

Sales Taxes Vary From Town To Town

State Comptroller Bob Bullock Friday sent checks totaling \$56.6 million in local sales tax payments to the 1,015 cities that levy the one-percent city tax.

Houston received the largest check, \$8.8 million, bringing Houston's total 1986 payments to \$82.2 million, down

four percent over last year. Blossom received \$671.79 for this period, compared to \$788.34 for the same period last year for a 0.51 percent increase in total payments to date.

Deport received no payment this

period, as compared to \$677.22 for the same period in 1985, marking a 12.48 percent decrease in payments to date for 1986.

Paris received \$132,553.76, for a 1.85 percent increase over the 1985 payment.

Bogata received \$1,592.65 for its payment this period for a 35.15 percent increase over last year's payment of \$1,303.22, bringing the 1986 total to \$17,866.80 to date.

Clarksville received \$11,183.30 for a 7.88 percent increase. Detroit

received \$701.66 for this period for a 20.41 percent increase over 1985.

Mt. Pleasant received \$65,806.52 for a 5.28 percent increase over the 1985 payment for the same period while Talco received \$934.71 for this period payment, compared to \$1,430.29 for

the 1985 payment for the same period, marking an 8.66 percent decrease.

July checks represent taxes collected on sales made in May and reported to the Comptroller by June 20.



NICHOLS' WORTH

By: Nanalee Nichols

Summertime...and childhood. For most of us that's just a memory. But watching my nephew playing the other day, running in the heat as though it weren't even warm, brought back memories of some of the favorite and least favorite, things about childhood summers.

Remember summer rains, how they swelled the ditches, making perfect places to go wading. How good that cool, new water felt running over bare feet? And remember being told by older kids that a big ole' crawdad was going to fasten on to your toe? That added an edge of danger to the whole thing.

Remember trying to weave baskets or plait ropes from Johnson Grass fronds? And remember those cuts that came from the same leaf?

Some of the very finest things about summer were: watermelons, spitting seeds in the dust and feeling the cool juice run down your throat, ice water in a tall glass with chunks of ice rattling in it, no school, simply unending days of play.

Some of the not-so-fine things were: having to help out in the field or kitchen, such as picking peas, corn, hoeing cotton, or helping mama can; ticks, and most of all chiggers; knee scrapes from running or riding bicycles in shorts; sunburns. On those sunburns! They would make it impossible to sleep, and in a few days the brown patches were interspersed with pink patches where the top layer of skin peeled off.

Favorite summer activities were Vacation Bible School, where one could visit with friends usually unseen through the summer, make neat crafts and sing at the top of our lungs.

Swimming. Swimming was usually a big deal, since most small communities lack a pool. A trip to Paris, complete with a stop by the ice cream place, was just right for birthdays or special occasions. And did that concrete pool water ever feel great!

Summer nights with clear stars are just the thing for kids to lie on a quilt in the yard and look up at, and fireflies were made just to chase down.

Fights in the four o'clocks! Who recalls the little black peppercorn seeds of four o'clock flowers, just right to provide ammunition for a battle between friends?

Oh yes, summer is a magic time for children. Fishing, hunting, just wandering through the lazy days, horseback riding, reading favorite books, drinking "poly-pop" by the gallons, it seems that summers never end.

They will, of course, and after a time, the activities become a little less fun, and we realize we are "grown up". But few of us ever outgrow all those pleasures, and for most, summer still retains a little of that "laid back" not such a rush, feeling.

That's why it's summer, my friends, that's why it's a little special.

The Deport Times

78th YEAF No. 25

DEPORT, LAMAR COUNTY, TEXAS

Thursday, July 24, 1986

25 Cents



CAMPAINING for grandpa, Chad Liesman and grandmother Doris Patterson, wife of State Senate candidate L.P. (Pete) Pat-

terson, were in Deport last week campaigning for him. Pete has also been actively campaigning throughout the area. (Staff Photo)

Car Wash, Carnival To Help Girls Trip To Florida

The four Blossom Girl Scouts who will leave next Tuesday for Florida are having a last-minute fund raiser this Saturday.

The first event will be a car wash at City Hall from 9:30 a.m. until 2 p.m.

Later that same day there will be a carnival from 7 until 9 p.m.

Everyone is urged to come out, get a clean car, have some fun, and help these girls get to Florida.

They will leave from Camp Gambili next Tuesday at 5:30 a.m. with eight other girls and two adults.

They will visit the Citrus Girl Scout Center, tour Cape Kennedy at Cape Canaveral, Daytona Beach, work on badges at Disney World and Epcot Center and Sea World.

They will be the first girls in Red River Valley Girl Scouting to earn the official Sea World badge.

Caution Urged As Hwy. 271 Is Re-Surfaced

Highway 271 is being resurfaced, with work concentrated from Talco through Bogata and Deport and on to Pattonville, at the present time.

A coating of oil and gravel giving the road a new, smooth surface, but

causing inevitable problems from flying chips of the rock coating.

Caution is urged in passing and driving because of the abundance of loose material, which will do serious damage to paint or windshields.

Wendy Milford Receives \$8,000 Scholarship

Wendy Lynn Milford, an outstanding Prairiland Future Farmers of America chapter member, recently won a Houston Livestock Show and Rodeo four year, \$8,000 scholarship.

Wendy, the daughter of Mr. and Mrs. Robert Milford of Blossom recently graduated third in her class from Prairiland High School. An exceptional FFA member for four years, she served as Area VI vice president as well as president of both her district and chapter. She earned her Lone Star Farmer Degree and was chosen as district Star Greenhand and Star Chapter Farmer. She competed in extemporaneous and prepared public speaking contests and was a member of the Greenhand chapter conducting, farm radio and land judging teams.

Wendy, who plans to major in agricultural communications at Paris junior College, is one of 50 FFA Houston Livestock Show and Rodeo scholarship winners, making the Show's commitment to the FFA \$400,000 this year.

The Houston Livestock Show maintains the world's largest agricultural scholarship program, including graduate assistantships, research money and endowments to Texas college and universities.

In addition to the 50 scholarships given to the FFA each year, 50 four year, \$8,000 awards are presented at the state 4-H congress and 73 one year, \$2,000 awards are given to Go Texan counties and metropolitan areas of Houston.



Wendy Milford

Cunningham Burglary Suspect Caught By Jeweler

A nineteen-year old Cunningham area man was arrested last Saturday for possession of stolen property after he apparently made the mistake of taking two custom-made necklaces to the jeweler who made them!

The jewelry, which was taken recently from the home of the Eugene Norwoods and Stacy Norwoods of Cunningham, was taken to Gene the

Jeweler's in Paris Saturday afternoon, and Randy Rader was asked to appraise the necklaces and a ring. Rader told authorities he was familiar with the jewelry, because he custom made it for the Norwoods, and was aware of the recent burglary they had suffered.

When Rader told the suspect that the jewelry was stolen, the man grabbed them and fled the store on

foot, with Rader giving chase. He and police officers caught up with the suspect in the 200 block of Province Street.

The man was taken to the Paris City Jail, where officers also discovered a bag of marijuana in the man's possession.

He has been transferred to the Lamar County Jail and bond was set.



BACK IN 1950 the District I Convention of the American Legion met in Deport, the only time it has ever met here. The group attend-

ed the First United Methodist Church service, and the group gathered in front of the church,

which has since been destroyed by fire. Several local folks are in the picture, too.

Deport Ball Association Has High Expenses, Needs Funds

The Deport Little League and softball teams are beginning a fund raising effort in order to try and meet some of their expenses for the season.

Many people are unaware of the expenses teams incur during the year, which are higher than one might suppose.

There are seven teams, which

means that a large percentage of Deport's youngsters, both boys and girls, are involved in this activity and they deserve support in whatever way is possible.

The list of expenses for this season is as follows: Trash Pickup (to empty the barrels at the concession stand) \$33; a load of sand for the field, \$30; League fee, \$253.26; Insurance (how many of us ever thought about that as being necessary? It is!) \$420; baseballs, \$140; softballs, \$143.52; score books \$29.75; rule books \$6.25; bases \$34.64; caps \$220.00; bats, softball \$178.29; equipment such as bags, \$35.85; knee pads \$4.95; catcher's softball mask, \$21.95; shin guards \$35.00; Guest Paper Company (paper products such as snow cone cups) \$425.00; light bulbs (for the big field lights) \$321.93; four water coolers \$81.92; uniforms \$425.25; umpire fees and mileage \$380; and concession stand workers \$168. This makes a total of \$3,203 spent for the season's

activities!

After it was all tallied up, the association is short about \$1,500.

The association has hopes of making money from a variety of fund raising activities, such as a tournament, and hopes that people who are in-

terested in seeing youngsters able to continue in this worthwhile program will donate.

Donations can be made to any of the coaches, or to the league head, Mark Figueroa.

Future plans include another field

or two, since the single field at Deport is becoming inadequate, but more community participation will be required to make that a reality.

To compete on an equal basis with other area teams such as Blossom,

Bogata, Detroit or Talco, the teams must have proper equipment and proper fields. They need the help of everyone!

Losses From Round Hay Bales Calculated

By Paul D. Payne
A great percentage of hay harvested in the area is now being put up in the large round bale as opposed to the small square bale that was the predominate method 10 years ago. Hay producers have gone to the big bale mainly to cut down on labor required in hauling and at feeding time.

However, many producers are having second thoughts about the economics of using big bale in light of the big losses in hay and also quality. I ran across some information the other day that should be of interest to hay producers.

A fellow County Extension Agent down in South Texas conducted a demonstration last year aimed at studying weathering losses. They studied sorghum sudangrass that was baled in July and stored until the following January. Approximately 20 inches of rain was received during that time which is comparable to our area.

Five different storing methods were used: in the barn; uncovered, outside on the ground; uncovered, outside on a pallet off the ground; covered with plastic outside on the ground; and covered with plastic and stored on a pallet off the ground.

Weathered parts were removed and weighed to determine loss. Bales averaged 1575 pounds at harvest and 1400 pounds at feeding.

Largest losses were in bales stored on top of the ground because the hay acted as a wick and soaked up moisture from the ground. Uncovered bales on the ground lost 220 pounds on the average while covered bales on the ground lost half that amount.

However, those that were uncovered but stored on pallets off the ground lost 80 pounds while the covered bales on pallets lost only 35 pounds.

So hay producers need to give some thought to storing hay outside up off the ground. In this instance there was 63 percent less loss by just storing the hay off the ground.

The Lamar County Crops Tour will be Tuesday, August 4 beginning at 1 p.m. at the Byrdtown Community, located south of Blossom and northeast of Pattonville.

Individuals interested in these two crops should make plans to go on the tour.

The Deport Times
USPS 154-360
Published Every Thursday
P.O. Box 96, Deport, TX 75435
Entered as Second Class Matter At Deport, TX on Feb. 10, 1968, 75435

Nanalee Nichols Publisher-Editor
Thomas Nichols Managing Editor
Cindy Allen Office Manager

SUBSCRIPTIONS
\$10.00 A Year For Red River, Lamar and Titus Counties.
\$12.50 A Year For Out of Above Counties And In State of Texas.
\$15.00 A Year For Out-Of-State.

DEADLINE
For News and Advertising, Tuesday At Noon.

Cunningham News

By Berniece Wyatt

Mrs. Gladys O'Neal has received word of the death of her sister-in-law, Nellie Elizabeth O'Neal Bynum of Clarkston, Washington. Mrs. Bynum was born Nov. 26, 1898 in Paris and died April 16 in Clarkston. She was a sister of the late Curt and Taylor O'Neal.

Mrs. Nancy Walker returned to her home in Denver, Colorado after spending several days with her mother, Mrs. Glenna Norrell and Mr. and Mrs. Waylan Norrell.

Mrs. Earl Wilson of Reno visited Mrs. George Taylor Friday.

Clarence (Bunkin) Malone was accidentally injured when a jack handle hit him in the face. He was treated in the emergency room and returned home.

Mrs. Dolores Fowler, Christi and Mandi, Mrs. Carol Dorsey and Jennifer, Mr. and Mrs. Delano Dunlap of Mesquite, Mrs. Edwin Davis and Mrs. Martha Algreed of Princeton, LA, Mrs. Johnnie Warren of Deport Nursing Home, Mrs. Ann Mason, Lisa, Allen and Adam of Maud and Mrs. Sarah Margaret Broderick of Deport and Mrs. Jessie Lee Allen of Deport visited during the week with Mr. and Mrs. Willie Joe Fowler.

Mr. and Mrs. Randy Allen, Valerie Allen and Bruce Allen of Ft. Worth spent the weekend with Mr. and Mrs. Bob Allen.

Mr. and Mrs. Johnny Patterson are the parents of a daughter born last week. She has been named Johnna Sha. Grandparents are Mr. and Mrs. Pete McKnight.

Mrs. Jackie Clinton of Paris spent Sunday with Mr. and Mrs. Ira Taylor.

Mrs. Carol Dorsey of Mesquite has bought the house owned by Mrs. Ida Deshong and will move here soon. She has been employed by the Prairiland School District and will teach at Deport.

Mr. and Mrs. Joe B. Williams spent Wednesday afternoon with Mrs. Adele Murrell of Blossom.

Mr. and Mrs. Charles Black and Brian of Paris spent Sunday with Mrs. Delcia Wilson.

Velma Cox spent Tuesday with Dora Hester of Paris.

Mr. and Mrs. Talma Fowler of Pattonville visited Mr. and Mrs. Willie Joe Fowler Sunday.

Mr. and Mrs. Mc Hume and Mrs. Ethlyn Jean Richardson of Commerce visited Milow Hume and Stasha Thursday. They also visited Mrs. Ina Ward of Bogata.

Mr. and Mrs. Jackie Fox are the parents of a daughter born last week.

Erbert Hume and Mr. and Mrs. Weldon George of Paris spent Sunday with Milow Hume and Stasha.

Claudell Malone and Mark Jr. Malone of Whitesboro visited Mrs. Delphia Malone Friday.

Velma Cox spent Tuesday night with Mr. and Mrs. Charlie Devlin of Paris.

Linnis Graham and Noah Davis of Paris and Rev. and Mrs. Don Whitt of Hot Springs, AR were Friday supper guests of Mr. and Mrs. Almer Norwood.

Mr. and Mrs. J.O. Fletcher of Texarkana visited Mrs. Clifford Pynes Friday.

Mr. and Mrs. Charles Davis, Terry and Jeff of Omaha spent the weekend with Mrs. Delphia Malone. Mr. and Mrs. L.D. Malone and family of Vasco and Mr. and Mrs. J.D. Crews of Paris were Sunday visitors.

Velma Cox was a Sunday dinner guest of Mr. and Mrs. Lloyd Williams of Shady Grove.

Mr. and Mrs. Wayne Moore and Gaylia Lee of Hooks spent Sunday with Mrs. Clifford Pynes.

Mr. and Mrs. Danny Norwood and Dana of Paris visited Mr. and Mrs. Almer Norwood Sunday.

Mr. and Mrs. Harold Dean Allen have moved to Paris.



Kenda Allen

Kenda Allen Named To Who's Who

Kenda Allen has been selected for Who's Who Among American High School Students for the second consecutive year.

Just six percent of the nation's junior and senior class high school students are included in Who's Who each year, less than one-half of one percent are honored for two years.

Kenda has attended Prairiland High School for four years and has been in FFA, FHA, FTA, officers, varsity cheerleading, junior varsity and varsity volleyball and received an art award this year, Lions Club Award two years, American Legion Auxiliary Girl's State one year, FFA chapter and district sweetheart in 1985, Paris Rodeo and Horse Club Queen for 1983.

She plans to attend PJC this fall and study art.

Kenda is the daughter of Kenneth and Ruth Ann Allen of Milton and the granddaughter of Mrs. Jessie Lee Allen of Deport and Mrs. Mack Kennedy of Bogata.

Fulbright News

By Betty Rodgers

Joan Phillips of Lone Star, Betty Denison of Deport, Jan and Robert Lewis of Bogata and Pam Sulsar visited during the week with Ruby Chandler.

Mr. and Mrs. Charles Epps of Beckville and their daughter, Dana, visited his mother, Mrs. Ethel Epps Friday night. Dana stayed for a few days visit with her grandmother.

Visiting Mr. and Mrs. Clovis VanDeaver is their daughter, Linda, of Brady.

J.J. Kerbow entered McCuiston Medical Center Monday and will have minor surgery Tuesday morning.

Visitors of Mr. and Mrs. Richard Gandy was her sister, Mr. and Mrs. Nutt of Paris.

Mr. and Mrs. Otis Massey of Tucumcari, NM came in Monday for a visit.

Monte Rodgers and Wayne Roberts are on vacation for a few days and visiting Mrs. Bernice Thomas in Boyd and other relatives.

Regan, Rue Anna Bell and children of Fulbright went to various places on their vacation. They spent seven days at Del Rio on Lake Amistad. While there they spent three days shopping and sight seeing in Ciudad Acuna, Old Mexico. They went to Seminole State Park to the Indian Caves, to Pecos High Bridge, to Langtry Judge Roy Bean's Law West of the Pecos. Coming back they went to Garner State Park through the Hill Country where Nueces, Frios, Sabin are the "Country of Eleven Hundred Springs", went to San Antonio to the Alamo, took a street car and toured the city, to the Natural Bridge Caverns, New Braunfels, where they make original German sausage, beer and sauerkraut, stayed a day in Austin touring the State Capitol and grounds, the Governor's Mansion, Texas Supreme Court Building, spent two days in Dallas with a friend, Diana Meiers, went to Ranger Stadium to see the Rangers and Yankees play ball and went to Six Flags. They had a very interesting and good trip, but were glad to see Fulbright.

Thornton Family Has Reunion

The Thornton family and friends met July 12 at the American Legion Hall in Deport for their annual reunion.

Out of state guests attending were Zelma Thornton Herman of Norwalk, CA; Bernice and Harvey Pruitt of Corona, CA; Kenneth Thornton of Ventura, CA; and Lucille Garner and Glenn Armstrong of Carlsbad, NM.

Also attending were Nan Gibbs of Amarillo; Bob, Reta, Katie and Adam Harden of Sunnyvale; Una Harden, Dewey and Martha Cloyd, Bob, Glenda and Julie Brasher of Pittsburg; Ron, Sara, Amy and Greg Williams of Mt. Pleasant; Michail and Tammie Garner of Midland; Leonard Ray, Linda and Lisa Morgan of Kilgore; Gloria Wilson and Richard of South;

Georgia Wentworth of Austin; Robert Smith of Rivercrest Trails; Bob, Billie, Jay Hancock of Bogata; Myrtis and Raymon Maudin, Donnie, Shirley and Dorie Smith, Beryl Gibson, Carlton, Susan Stanley and friend of Bogata; Bessie Lee of Houston; Dean, Fayrene and Rhonda Wallace of Cookville; Henry and Martha Thornton of Hawkins; Charlotte, Regina Lusk of Jacksonville; Howard Armstrong of Bogata; Claudia and Jerrel Vickers of Bogata; Mary Aubrey of Cooper; Effie Thornton, Hattie M. Seals of Deport; Eddie and Gussie Shelby of Cooper. All enjoyed good food, picture making and just visiting. Plans are to meet again next July 11 at the same place.

Card of Thanks

The Bogata Lions Club and Rivercrest Young Homemakers would like to express our sincere appreciation to everyone who helped us make this year's Frontier Day a success. We also would like to thank all of you who worked so hard and helped so much in this year's Rodeo concession stand.

Card of Thanks

Thanks to the Bogata Volunteer Fire Department and the men in the Johtown community for helping fight the fire at our home Saturday night. Also to all who have expressed their love toward us during this time of loss.

Randy and Dana Anderson

Card of Thanks

Thanks to the Talco Volleyball Girls and all who participated in the bake sale given for us in our time of need.

Randy and Dana Anderson

Card of Thanks

The family of Charlie Joplin would like to express our sincere appreciation to the many friends and relatives who showed us such kindness and sympathy during the loss of our loved one. Thank you for all the pretty flowers and your prayers. A special thanks for the ladies of Faith Baptist Church of Deport for the food that was prepared and to Bro. O.U. Slaton and Bro. Rickey Logan for the kind words of comfort.

Card of Thanks

There are not enough words to express our appreciation and love to our family and friends that gave us help and support during the recent illness and death of our loved one.

Thank you, those who brought food, flowers, cards and memorials during this time.

May God bless each of you. Mrs. Mack Kennedy and Family



LVN Needed. Competitive Salary And Benefits.
Call Linda Watkins, R.N. At 572-6621,
Physicians Convalescent Center, Mt. Pleasant, Tx.

**AGRICULTURE IS...
...A Vital Part Of
East Texas Economy. Being Personally Involved In Agriculture, Pete Patterson Understands Agriculture First Hand.**

**ELECT
L.P. (Pete) PATTERSON
DEMOCRAT FOR STATE SENATOR
AUGUST 9**

Pol. Adv. Paid For By Committee To Elect L.P. (Pete) Patterson, State Senate, Billie Foster, Chairperson, P.O. Box 184, Brookston, Texas 75421.

VCR & MOVIE RENTALS

Free Membership Now In These Convenient Locations.

SIGHT & SOUND VIDEO
1814 Lamar Avenue 3 Oaks Shopping Center
Paris 784-1645

RENO QUICK STOP
Hwy. 82 East Reno, Texas 785-6699

RICHARD'S REVIEW
Hwy. 410 (South of Post Office) Detroit, Texas

THE KORNER MINIT MART
909 West Main Street Clarksville, Texas 427-2323

Summer

NTCC Having Early Registration

Early registration for the 1986 fall semester at Northeast Texas Community College begins Monday, July 28, according to Phil W. Ebensberger, Registrar and Director of Admissions.

NTCC will offer three registration periods before the fall semester begins with the first day of classes scheduled for Tuesday, September 2.

Registration will be conducted in the college's administration building from 8:30 a.m. until 7:30 p.m. Monday and Tuesday, July 28-29; 8:30 a.m. until 5 p.m. Wednesday and Thursday; and from 8:30 a.m. until 12 noon on Friday, August 1. Registration on Monday through Wednesday, August 4-6 will be conducted from 8:30 a.m. until 4:30 p.m.

Additional registration times are: Monday, August 19 through Wednesday, August 21 from 8:30 a.m. until 4:30 p.m. and Monday, August 25 through Thursday, August 28 from 8:30 a.m. until 7:30 p.m.

Students who will be attending NTCC for the first time are asked to complete an application for admission and supporting documents prior

to registration and to attend one of the upcoming orientation sessions.

Orientation is scheduled at 9:30 a.m. Wednesday, July 23; 2 p.m. Tuesday, July 29 and 2 p.m. Monday, August 4.

Obituaries

Infant Andrew Mark Spencer Dies

Andrew Mark Spencer, son of Harvey and Sandra Spencer of Paris, died at birth Friday, July 18 at McCuiston Regional Medical Center.

Graveside services were at 9 a.m. Monday, July 21 at Evergreen Cemetery with the Rev. Tom Calk officiating with Fry and Gibbs Funeral Home in charge of arrangements.

Surviving are the parents; the maternal grandparents, Mr. and Mrs. C.B. Sikes of Lone Star; paternal grandparents, Lee and Mary Spencer of Reno; a great-grandfather, Albert White of Blossom.

BOGATA 632-5217				
DEAN WARD'S GROCERY				
SPECIALS GOOD- JULY 24-25-26 OPEN 7 DAYS WEEK				
EGGS Dozen 79¢	BEEF RIBS Lb. 69¢	GROUND MEAT Lb. 89¢	ROAST Chuck & Arm Lb. \$1.09	BACON Slab Sliced Lb. \$1.79
ICE CREAM Bordens 1/2 Gallon \$1.79	ORANGE JUICE Fine Fare Frozen 79¢	VIENNAS Libbys Libbys Sausage 2/79¢	TOMATO SAUCE Del Monte 4/95¢	DILL CHIPS Fine Fare 32oz. Jar 99¢
BISCUITS Parade 4/69¢	BREAD Mrs. Bairds Sta Fresh 79¢	TISSUE Bathroom Tissue Fine Fare 99¢	TOWELS Brawny 69¢	TIDE 42oz. Box \$1.79
SPINACH Del Monte Chopped 2/89¢	HOMINY Fine Fare 3/\$1	PEAS Fine Fare Blackeye 3/\$1	CORN Fine Fare 4/\$1	PORK & BEANS Showboat 3/95¢
COKE 2 Liter \$1.09	COKE 6 Pack Cans \$1.59	MIRACLE WHIP Salad Dressing 32oz. Jar \$1.79	SUGAR Generic 5 Lb. Bag \$1.59	FLOUR Gladiola 5 Lb. Bag 89¢

Clardy News

By Mrs. Virgie Ballard

Mrs. Kay Emmons of Sulphur Springs, formerly of Clardy, was in the vicinity last Monday saying Mike is better after being in the hospital from an infected leg after a dog bite. She was enroute to Nashville, TN.

Mrs. Virgie Ballard of Clardy and Mrs. Ruby Bryan of Pattonville were in Deport last Monday for medical check up at Dr. Glover's office.

Mrs. Nancy Hudson of Jennings attended a meeting in Paris last Monday night. The boys, Christopher and Joel stayed with their grandmother, Mrs. Ruby Hudson.

Mrs. Virgie Ballard enjoyed lunch in Paris last Tuesday and visited Mrs. Ethel Melton who is ill in St. Joseph's Hospital.

Mrs. Wanda McLain and boys of Alamogordo, NM have been visiting her for L.T. and Lorene Clement, Mildred and Weldon Stone of Clardy and the Bobby Clements of Progress.

Mrs. Lillian Eudy is on an extended trip to California visiting with her family.

Mr. and Mrs. Michael Ballard and children are on a vacation to Florida.

Mrs. Lena Miller of Reno visited Mrs. Ruby Hudson of Jennings last Wednesday afternoon. Then Mrs. Ruby went home with her for a day or two.

Several from the area were in Deport last Wednesday to pick up their commodities. All appreciate them.

Dawson Ballard of Powderly visited his mother Mrs. Virgie Ballard Sunday after church.

Bethel Baptist Church is holding mid-week services at Clardy each Wednesday evening. Come and enjoy a picnic supper and prayer service.

Lewis and Louise Clement visited Mr. and Mrs. Roy Griffin of Sumner Saturday.

Mrs. Belle Day of Shady Grove visited Mrs. Louise Clement Thursday.

Mrs. Coaker of Paris hasn't been doing very well recently. She is the mother of Mrs. Nelda Harrell of Jennings. We hope she will be better soon.

Mrs. Judy Pomroy was ill during the weekend.

Mrs. Mary Stone has been suffering with arthritis. We hope she will be better soon.

Andy Clement and a friend, LaNell, of Tyler visited his parents, Lewis and Louise Clement Friday and Saturday.

Matthew Wicks of Paris, grandson of Charles and Kay Kennedy, fell last week at his home and cut his face. It took nine stitches. We hope he will be well soon.

The Clements enjoyed a big family reunion at the fairgrounds in Paris Sunday. A large crowd attended, some as far away as Montana. From Clardy were the Weldon Stones, Bob-

by Clement and Mr. and Mrs. Lewis Clement, all spent a wonderful day.

Mrs. Nelda Harrell of Jennings rendered special song at the Sunday night service at Bethel Baptist Church.

Mrs. Zada Dunn was ill during the weekend with an allergy.

The class of 1966 of the old East Lamar High School enjoyed a reunion Friday at the Western Sizzlin Steak House in Paris. Those present were Betty Clement Abbott, Andy Clement, Wanda Clement McLain, Todd Worthing, Gary Floyd, Jimmy Day, James Brisco, Dick Gray, Thomas Russell. Those unable to attend were Mike Ballard, who was on vacation, Ronnie Short, Steve Salter and Ann Spears. They had a wonderful time.

A big get together was enjoyed at the Blossom Baptist Church Saturday. These from Bethel Baptist Church attended, L.C. and Jerry Nell Stout, Fred and Robbie Skidmore and their grandson, Justin Smith of Vidor, Chet, Debby and Matthew Downs, Jerry, Karen and Chris Turner, Dug, Mary Ann, Brenda, Gina and Renee Moreland, Bob and Nelda Harrell. Games of volleyball and home made ice cream were enjoyed. They said Clardy won in volleyball and also in eating ice cream.

Gene, Ann, Sondra and Kyle Martin of Clardy and Robbie Dudley of Paris enjoyed a family reunion at Bogata Sunday. A large crowd attended and everyone had a wonderful time.

Mrs. LaFonda Merritt received word that her father, who lives in Oklahoma, was seriously ill. She left at once to attend him.

Mrs. Nadine Price of Price visited Mary Stone Friday.

Shellie Pomroy of Dallas spent part of last week with her grandmother, Mr. and Mrs. Hershel Stone, she is also visiting her dad, J.C. Pomroy and other relatives during her school vacation.

Justine Smith of Vidor is spending a week's vacation with his grandparents, Fred and Robbie Skidmore and other relatives.

Mrs. Judy Pomroy became ill Friday night and was taken to McCuiston emergency room where she was treated and later returned home. She was better Sunday.

Mr. and Mrs. Rex Allen, Brandi Emery of Blossom, Mrs. Robbie Skidmore, Bobby Pomroy and Justin Smith visited Mr. and Mrs. Hershel Stone.

Rev. and Mrs. Kenneth Short of Paris were in Clardy visiting relatives, Mr. and Mrs. Rant Stone, Audie Dudley and James and Mr. and Mrs. Hershel Stone.

Relatives and friends of Wilma Stansell were sorry to learn of her car wreck Friday in Paris. She was not



George N. Robinson III and Shelia Coleen Cavender

Cavender-Robinson Announce Engagement

Shelia Coleen Cavender of Ft. Worth and George N. Robinson III of Roton will be married in a formal ceremony at 3:30 Saturday, September 6 at the First Christian Church in Paris. Dr. Raymond Armstrong will officiate.

The bride-elect is the daughter of Mr. and Mrs. Gene Cavender of Deport and the late Wanda Cavender. She is a 1981 graduate of Prairiland High School and attended Paris Junior College. She is employed by Cadenhead Shreffler Insurance in Ft. Worth.

Her fiancé is the son of Mrs. Auswell Creed of Paris and George Robinson, also of Paris. He is a 1982 Paris High School graduate and also attended Paris Junior College. He is self-employed.

Friends and relatives of the couple are invited to attend the ceremony.

Pattonville News

By Ann Wright

Mr. and Mrs. M.J. Ganze of Houston visited Mrs. Curtis Hoover this week, also Jane Fendley of Mt. Pleasant spent Friday night and Saturday and Melanie Fowler spent Thursday with Mrs. Hoover.

Mr. and Mrs. J.T. Clark of Bonham visited Mr. and Mrs. Buster Crossland Saturday. Other visitors were Mr. and Mrs. Willie Crossland, Mike and David and Travis Crossland of Reno and Mr. and Mrs. Kent Wright.

hurt but her car was damaged beyond driving. No one was hurt in the other car involved.

Mr. and Mrs. Claudie Dudley of Deport and Mrs. Virgie Hoover of Pattonville visited Audie and James Dudley one day last week.

Mr. and Mrs. Glen Berry of Paris spent part of the weekend with her parents, Bobby and Judy Pomroy.

Visitors of Mr. and Mrs. Melvin Bryant and Ruby this week were Mrs. Marty Merritt, Mrs. Nettie Chappell and Virene Golden of Mesquite.

Mr. and Mrs. D. Betenbough visited Mr. and Mrs. Clyde Chappell.

Mr. and Mrs. Keith Parsons and Mr. and Mrs. David Shelton have returned home after touring the western United States and Canada. They attended the '86 Expo in Vancouver, British Columbia. They visited Mr. and Mrs. Ralph Shreve in Las Vegas, Nevada; Mr. and Mrs. Charles Coco in Salinas, California; Mr. and Mrs. Neal Anthony and family in Enumclaw, Washington; Scott Scudder in Billings, Montana; Mr. and Mrs. Larry Sparks and Heidi; Mr. and Mrs. Lundy Sparks in Longmont, Colorado and Tadd Hollenbaugh in Flagler, Colorado.

Party Honors Charlie Smith

A surprise birthday dinner was given for Charlie Smith of Reno at his home on Sunday, July 21.

Those attending were Barbara Smith, Mr. and Mrs. Steve Womack, Mrs. Willie Clay Norwood, Mr. and Mrs. Pelmer Norwood of Reno, Billy Jack Norwood, Vee Crews of Paris, Mr. and Mrs. John Whitney of Deport, Mr. and Mrs. Bill Dickey, Darlene and Elaine of Sulphur Springs, Mr. and Mrs. Johnny Poe, Shawn, Tonya and Courtney of Clarksville, Gordon Marshall of Corpus Christi, Mr. and Mrs. Richard Lance, Ramie Ann and Jamie of Sanger and Mr. and Mrs. David Lawrence and Kenneth of Paris.

CNB
COMMUNITY NATIONAL BANK
Detroit, Texas
674-4355

See Our Experienced Staff For That Down Home Treatment You Deserve. We Have **NO SERVICE CHARGE** On **CHECKING ACCOUNTS** For **SENIOR CITIZENS & STUDENTS**

LOCK BOXES - NIGHT DEPOSIT
LOBBY OPEN 9 - 3 MONDAY - THURSDAY
FRIDAY 9 - 6
3-Lane Drive-In OPEN 9 - 5 MONDAY-THURSDAY
FRIDAY 9 - 6 **FDIC**

An Understanding Service

WHENEVER WHEREVER
Our Services Are Needed You Happen To Live

We Are As Near To You As Your Telephone

An Immediate Call Will Make Available Our Advice Our Help

GRANT FUNERAL HOME
Deport 652-3195

WE HAVE MOVED
To 5100 N. E. Loop 286

We Have A Large Selection Of PONTIACS, BUICKS, GMC, CHRYSLERS, PLYMOUTHS, DODGE CARS & TRUCKS

We Have A Large Selection Of USED CARS

DAVID GLASS MOTORS, INC.

PONTIAC-BUICK-GMC TRUCKS **Goodwrench**

Paris

ALL SUMMER FASHIONS MUST GO!!!

1/2 OF 1/2 OFF

- Jack Winter
- Koret
- Russ
- White Stag
- Anne Klein
- Aileen

• Plus Many More Famous Brands

FASHION HUT

3048 Clarksville 784-5068
(Next Door To Winn-Dixie)



Richard Anderson and daughter, Ashley.

An Open Letter to the People of the 1st Texas Senate District

Dear Fellow Citizen:

Since I've decided to seek this Senate seat, I've been asked why I want this job.

I think the best answer is that I see the problems that are here in East Texas and I want to help rebuild a better future for our friends and neighbors.

As a County Judge, I believe I've proven my willingness to work hard and find creative, innovative programs that get problems solved. I believe that a government should work as hard as its people to find the kind of positive, resourceful alternatives that meet our challenges. Tired old answers are not going to solve new problems.

My daughter, Ashley, graduated from high school this year. She reminds me of the many young people in transition who leave our beautiful East Texas land and heritage... never to return. Not because they want to, but because they have to go elsewhere to find good paying jobs. When they go, they just may be taking our future with them. This is an area of families and tightly-knit communities. It breaks my heart to see economic necessity driving our future away.

As your Senator, I want Ashley and the rest of her generation not only to have roots here... but opportunity and hope as well.

If we provide the new jobs and opportunities, if we protect our traditional values and rich environment, and if we never lose sight of the dream which brought our ancestors here, then I believe our future can be secured.

I want us to export our oil, gas, timber and other products again. I want to put East Texans back to work!

But as your State Senator, I want to be sure that East Texas never again is faced with exporting its children... because then all that we will have left will be our past.

During this campaign, I hope that you will come to appreciate the record of leadership and accomplishment that I submit to you. I hope you will come to understand the philosophy of government I will take to Austin as your next State Senator.

All I ask is that if we agree, you give me your vote, your support, and your prayers in this effort.

Sincerely,
Richard Anderson
Richard Anderson

ANDERSON

DEMOCRAT SENATE



HILLBILLY DAY was held July 16 at Deport Nursing Home. Staff and residents got all dressed up. A Hee-Haw was held during the afternoon along with a costume contest. First place went to Alene Barham and second place was Norma Calicoat.

have a nice weekend 

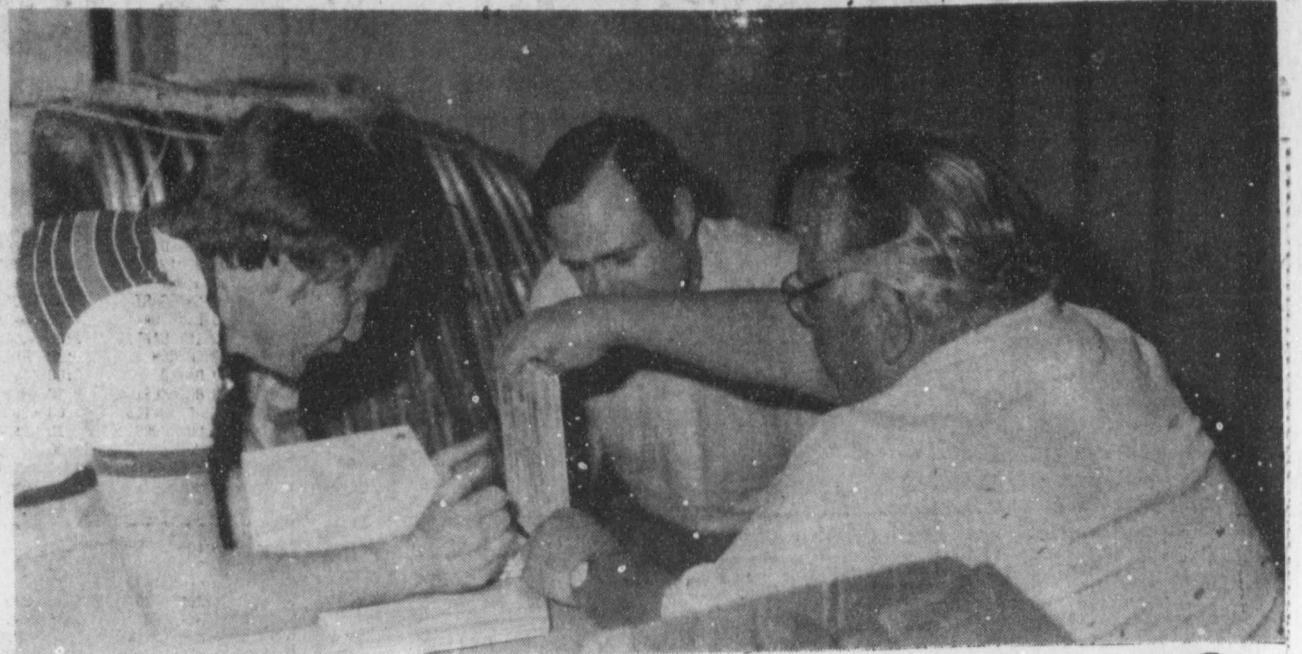

BIRD HOUSES-Joe Al Singleton, Dick Gray and Rev. Sam Rice

worked on wood blue bird houses which the Bible School students

assembled, stained and painted. (Staff Photo)

"Think Power Line Safety"



We're here to help with this important message for you and your family: Think Power Line Safety. This means taking extra care to avoid contact with power lines, especially when using ladders, tree pruning equipment or anything else that might touch a line. Be sure to

keep boat masts away from power lines too! Teach your children not to climb utility poles or trees near power lines. Kites and model airplanes should be flown far away from power lines.

Remember, electricity is your safest and cleanest power choice. For more safety information, call us today.

 Texas-New Mexico Power Company.
Neighborhood Professionals
Offering You The Best Choice

EL-28-86

Milton News

By Mrs. Lillian Upchurch
Mr. and Mrs. Morris Lawler visited Saturday with his cousin and wife, Mr. and Mrs. Hollis Thompson of Faight. Morris and Hollis' aunt, Madge Young, was there visiting from Mineola.
Mr. and Mrs. Wayne Moore and Gay of Hooks visited Sunday with Mr. and Mrs. Mutt Harvey.
Dorothy Holt prepared dinner Thursday for her parents, Mr. and Mrs. Terry Johnson and Mr. Johnson's brother and family, Mr. and Mrs. Raymond Johnson and grandson Billy of Fontana, CA.

H.R. Upchurch spent Tuesday in Dallas on business.
John and Jill Hoover and Shane of Crossroads had a cookout and visited Mr. and Mrs. Donald Day Saturday night.
Mrs. Greg Parks, Timothy and Dale Williams, Mr. and Mrs. Johnny Holt, Christopher and Renea had lunch Sunday with their parents, Mr. and Mrs. James Holt.
Dixie Walker, who is a patient at Deport Nursing Home, is having problems with his foot, and we all wish him well. Dixie's wife, Elizabeth, visits every day and we know that

cheers him up.
Mr. and Mrs. Phillip Roach and Beth, Lillian Upchurch and Mr. and Mrs. James Holt attended an old fashioned pounding at First Baptist Church of Deport for their new pastor and family, Jim and Lori Spikes and daughters, Amanda and Allyn Sunday night after church. Cake, cookies and homemade ice cream was served.
Mr. and Mrs. Bill Upchurch and Mr. and Mrs. Holland Bell attended a fish fry at the home of Mr. and Mrs. Dub Risinger in Clarksville Friday night.
Mr. and Mrs. Conrad Hobbs vacationed last week in Las Vegas, Nevada.

Deport Methodists-Presbyterians Have VBS

The Deport Methodists and Presbyterians held a joint Vacation Bible School last week, with peak attendance at 71 present.
A variety of crafts were done, including reed wreaths decorated with microwaved roses and wild flowers, blue bird houses, sand paintings,

ceramics and various other projects. The theme was "God's People Praising God" and was carried out in the material the groups studied.
Refreshments were served each evening, and assembly was held before and after classes.

Deport Presbyterians Have Ice Cream Supper

Members of the Deport Presbyterian Church enjoyed an ice cream supper in the fellowship hall of the church Saturday evening, July 19. The tables were decorated with green plants.

and they served refreshments of several flavors of ice cream, cake, cookies and punch.
Following the refreshments, the evening was spent playing volleyball, pitching horseshoes, riding skate boards and unicycles.



Tammy Smith Receives Award

Tammy Smith, a student at Prairiland High School, has been named a National Award Winner by the United States Achievement Academy for her leadership service.
Miss Smith, daughter of Mr. and Mrs. Dennis R. Smith, was nominated for the award by Mrs. J.L. Jopling, director of the McCuiston Pink Angels.

BUSINESS DIRECTORY

ALLEN'S KWIK STOP
John & Phebe Allen
HWY. 271 - DEPORT
652-3520
HOURS MON-SAT 7 a.m.-9 p.m.
SUNDAY 7 to 10 a.m.
and 1 to 9 p.m.

Offering COMPETITIVE RATES
For Previously Owned Cars,
Pickups & RV's

Lamar National Bank
206 S. COLLEGIATE - PARIS
MEMBER F.D.I.C.

NATION BROS.
LIME SPREAD SEED
JAMES & B. D. NATION
982-5831 BLOSSOM, TEXAS

Eddie's Service Center
Complete Auto Repairs
P.O. Box 181-Deport, TX 75435
Phone: 214/652-2376
American & Foreign Autos
Tune Ups Overhauls
Brake Service Alternators
Air Conditioning & Heating Starters-Generators

CHUCK ROAST Grain Fed Beef Lb.  89¢	GROUND BEEF Fresh Lean Lb.  \$1.49	ROUND STEAK Grain Fed Beef Lb.  \$2.39	COFFEE Folgers Lb. Can  \$3.59
CHEESE Kraft American 8oz. Pkg. \$1.29	TOWELS Hi Lri Large Roll 59¢	PEANUT ROUNDERS \$3.99 Anderson Roll Of 12	LETTUCE Fresh Crisp - Head 59¢
SALMON Demings Pink 15 1/2oz. Can \$1.59	TISSUE Northern 4 Rolls \$1.19	HOT LINKS \$1.79 Fratts Lb.	BANANAS Ripe Lb. 39¢
PICKLES Best Maid Sliced Dill 32oz. Jar \$1.19	IVORY Liquid 22oz. \$1.19	PORK CHOPS \$1.19 First Cut Lb.	ORANGES California Lb. 49¢
PEPSI-SLICE-MOUNTAIN DEW 2 Liter  \$1.19	BREAD Ideal Soft Mix Large Loaf 75¢	CLUB STEAK \$2.19 Grain Fed Beef Lb.	MILK Bordens-Gallon  \$2.49
	BISCUITS Parade 5/¢1	SIRLOIN STEAK \$2.49 Grain Fed Beef Lb.	
		T-BONE STEAK \$3.19 Grain Fed Beef Lb.	
BLOSSOM SUPERETTE Store Hours: Mon-Sat 7a.m.-8p.m. Sunday 12 Noon-7p.m. Quantities Limited Prices Good JULY 17 - 23			

CITY DRUG STORE

VACCINE Canine
Distemper, Hepatitis,
Parvovirus Vaccine
\$3.00

PEN PB-48 (Antibiotic) **\$7.35** 100cc

VITA-HOOF (New Product) **\$14.00**

VITA-DERM (Skin Conditioner) **\$14.00**

VITA-DINE SHAMPOO (Medicated) **\$8.25**

40% off

Assortment Of GOWNS & ROBES
DEPORT VARIETY STORE

Thunder Prairie TV Listings

Thursday, July 24, 1986

WED

THURSDAY

JULY 24, 1986

SUNDAY

JULY 27, 1986

JULY 30, 1986

3 KTBS SHREVEPORT 7:00 TANNY 7:30 MORNING 8:00 AMERICA 8:30 * 9:00 MAKE/DEAL 9:30 HEADLINE 10:00 MATCH 10:30 NEW LOVE 11:30 LIVING 12:00 ALL MY 12:30 CHILDREN 1:00 ONE LIFE 1:30 TO LIVE 2:00 GENERAL 2:30 HOSPITAL 3:00 HOUR 3:30 MAGAZINE	4 KDFW DALLAS 7:00 CBS MORNING 7:30 NEWS 8:00 * 8:30 * 9:00 PYRAMID 9:30 CARD SHARKS 10:00 PRICE IS 10:30 RIGHT 11:00 YOUNG AND 11:30 RESTLESS 12:00 NEWS 12:30 AS THE 1:00 WORLD TURNS 1:30 CAPITOL 2:00 GUIDING 2:30 LIGHT 3:00 ALICE 3:30 JEFFERSONS	5 KXAS DALLAS 7:00 TODAY 7:30 * 8:00 * 8:30 * 9:00 FAMILY TIES 9:30 MATCH 10:00 SANTA 10:30 BARBARA 11:00 SCRABBLE 11:30 NH FORTUNE 12:00 NEWS 12:30 DAYS OF 1:00 OUR LIVES 1:30 ANOTHER 2:00 MOVIE 2:30 MAKE A DEAL 3:00 PRICE/RIGHT 3:30 LETTERMAN	4000 PEOPLES CRT 4:30 JEOPARDY 5:00 NEWS 5:30 NBC NEWS 6:00 NEWS 6:30 NEWS/SPORTS 7:00 CRAZY LIKE 7:30 FOX 8:00 TRAPPER 8:30 JOHN M.D. 9:00 HELL ST. 9:30 BLUES 10:00 NEWS 10:30 TONIGHT 11:00 BELIEVE IT 11:30 LV/CONNECT 12:00 DAVID 12:30 LETTERMAN
6 KTAL SHREVEPORT 7:00 TODAY 7:30 * 8:00 * 8:30 * 9:00 BONANZA 9:30 * 10:00 WH/FORTUNE 10:30 SCRABBLE 11:00 PASSWORD 11:30 ARK-LA-TEX 12:00 DAYS OF 1:00 OUR LIVES 1:30 ANOTHER 1:30 WORLD 2:00 SANTA 2:30 BARBARA 3:00 DIVORCE CRT 3:30 A GRIFFITH	7 KLTV TYLER 7:00 GOOD 7:30 MORNING 8:00 * 8:30 * 9:00 HOUR 9:30 MAGAZINE 10:00 LIFESTYLES 10:30 NEW LOVE 11:00 RYAN'S HOPE 11:30 LOVING 12:00 ALL MY 12:30 CHILDREN 1:00 ONE LIFE 1:30 TO LIVE 2:00 GENERAL 2:30 HOSPITAL 3:00 BRADY BUNCH 3:30 HAPPY DAYS	8 WFAA DALLAS 7:00 GOOD 7:30 MORNING 8:00 AMERICA 8:30 * 9:00 HOUR 9:30 MAGAZINE 10:00 BELIEVE IT 10:30 NEW LOVE 11:00 RYAN'S HOPE 11:30 NEWS 12:00 ALL MY 12:30 CHILDREN 1:00 ONE LIFE 1:30 TO LIVE 2:00 GENERAL 2:30 HOSPITAL 3:00 BRADY BUNCH 3:30 HAPPY DAYS	4000 DONAHUE 4:30 3'S COMPANY 5:00 NEWS 5:30 ABC NEWS 6:00 NEWS 6:30 NEWS/BREAK 7:00 BELIEVE IT 7:30 OR NOT 8:00 THE COLBY'S 8:30 * 9:00 20/20 9:30 FOX 10:00 NEWS 10:30 MASH 11:00 NIGHTLINE 11:30 NIGHTLINE 12:00 NEWS REPLAY 12:30 NEWS
11 KTVT FORT WORTH 7:00 GLOBES 7:30 HARLOCK 8:00 STOOGES 8:30 * 9:00 I LOVE LUCY 9:30 DIVORCE CRT 10:00 CHIPS 10:30 * 11:00 DUKES OF 11:30 HAZZARD 12:00 MOVIE 12:30 JALOPY 1:00 * 1:30 FLIPPER 2:00 GENTLE BEN 2:30 GILLIGAN'S 3:00 PLASTIC MAN 3:30 STOOGES	12 KSLA SHREVEPORT 7:00 CBS MORNING 7:30 NEWS 8:00 * 8:30 * 9:00 DONAHUE 9:30 * 10:00 PRICE/RIGHT 10:30 FOX 11:00 YOUNG AND 11:30 RESTLESS 12:00 NEWS 12:30 AS THE 1:00 WORLD TURNS 1:30 CAPITOL 2:00 GUIDING 2:30 LIGHT 3:00 HE MAN 3:30 TRANSFORMER	4000 GIMME/BREAK 4:30 BENSON 5:00 NEWS 5:30 CBS NEWS 6:00 NEWS 6:30 3'S COMPANY 7:00 CRAZY LIKE 7:30 FOX 8:00 TRAPPER 8:30 JOHN M.D. 9:00 KNITS 9:30 AS THE 10:00 NEWS 10:30 JEFFERSONS 11:00 QUINCY 11:30 NIGHTLINE 12:00 GUNSMOKE 12:30 * 12:30 * 12:30 *	

3 KTBS SHREVEPORT 7:00 JIM & TAMMY 7:30 * 8:00 DISCOVERY 8:30 WORLD TNRW 9:00 REVIVAL 9:30 JIMMY 10:00 SWAGART 10:30 LIVE OAK 11:00 1ST BAPTIST 12:00 DAVIES 12:30 BRINKLEY 1:00 MOVIE 1:30 OUTDOORS 2:00 MOVIE 2:30 "THE BLUE 3:00 MAX" 3:30 * 3:30 *	4 KDFW DALLAS 7:00 MAY/TRUTH 7:30 POINT VIEW 8:00 CBS SUNDAY 8:30 MORNING 9:00 * 9:30 HIGHLAND 10:00 PARK CHURCH 10:30 FACE/NATION 11:00 CBS SPORTS 11:30 SUNDAY 12:00 TALLADEGA 12:30 SOD 1:00 * 1:30 * 2:00 * 2:30 * 3:00 * 3:30 BUTICK OPEN	5 KXAS DALLAS 7:00 FAITH FOCUS 7:30 CHILDREN'S 8:00 HOUR 8:30 * 9:00 TRAVIS CHUR 9:30 1ST BAPTIST 10:00 SAGAMORE CH 10:30 COMBOYS 11:00 ACCESS 5 11:30 MEET/PRESS 12:00 ALTERNATIVE 12:30 ENTERTAINMT 1:00 MOVIE 1:30 "THE GREAT 2:00 FLAMERTON 2:30 DRAG RACING 3:00 * 3:30 SPORTSWORLD	4000 * 4:30 WAR *STARS 5:00 NEWS 5:30 NBC NEWS 6:00 SLVR SPOONS 6:30 P. BREMSTER 7:00 HITCHCOCK 7:30 HOUR 8:00 MISSING 8:30 CHILDREN-A 9:00 MOTHER'S 9:30 ONLY 10:00 NEWS 10:30 INSIGHTS 11:00 /MOVIE 11:30 "SCALPEL" 12:00 * 12:30 * 12:30 *
6 KTAL SHREVEPORT 7:00 * 7:30 KENNETH 8:00 CORLELAND 8:30 MIRACLE 9:00 L. JENKINS 9:30 HERALD/TRUT 10:00 BAPT. CHURCH 10:30 HITCHCOCK 11:00 NORTH 11:30 LIVE OAK 12:00 ALICE 12:30 SPORTSWORLD 3:00 * 3:30 *	7 KLTV TYLER 7:00 JIMMY 7:30 SHAGGART 8:00 THE SEARCH 8:30 O. ROBERTS 9:00 GREEN ACRES 9:30 BAPT. CHURCH 10:00 RIDEES 10:30 CONNECTIONS 11:00 1ST BAPT. 11:30 CHURCH 12:00 BUSINESS 12:30 SPEEDBEAUT 1:00 * 1:30 TBA 2:00 * 2:30 * 3:00 * 3:30 * 3:30 * 3:30 *	8 WFAA DALLAS 7:00 PLANT GROOM 7:30 ROBERT 8:00 SCHULLER 8:30 KALEIDOSCOPE 9:00 J. ROBINSON 9:30 DAVID 10:00 BRIDLEY 10:30 O. ROBERTS 11:00 HOUR OF 11:30 WORSHIP 12:00 WRD TOMORR 12:30 ONLY 1:00 MOVIE 1:30 WITHIN 2:00 20TH ANNUAL 2:30 MUSIC CITY 3:00 AMAROS 3:30 * 3:30 * 3:30 *	4000 DONAHUE 4:30 DALLAS 5:00 NEWS 5:30 TV TALK SHO 6:00 DISNEY 6:30 MVE/HERBIE 7:00 RIDES 7:30 AGAIN 8:00 MOVIE 9:00 LOVERS 9:30 ONLY 10:00 NEWS 10:30 "STALAG 17" 11:00 * 11:30 * 12:00 * 12:30 CONNECTIONS
11 KTVT FORT WORTH 7:00 R. ROBERTS 7:30 THE TRUTH 8:00 TOMMYMEET 8:30 DISCOVERY 9:00 IS WRITTEN 9:30 FIRST 10:00 METHODIST 10:30 GUNSMOKE 11:00 * 11:30 DTH VALLEY 12:00 MOVIE 12:30 "BLACKTOSH 1:00 AND T.J. 1:30 * 2:00 "DON'T 2:30 RAISE THE 3:00 BRIDGE/LW- 3:30 ER RYER"	12 KSLA SHREVEPORT 7:00 LIST WORD 7:30 J. ROBINSON 8:00 CBS NEWS 8:30 MORNING 9:00 * 9:30 HOUR/POWER 10:00 CHURCH 11:00 FIRST 11:30 METHODIST 12:00 TALLADEGA 12:30 SOD 1:00 * 1:30 * 2:00 * 2:30 * 3:00 * 3:30 BUTICK OPEN		

5 KXAS DALLAS 7:00 TODAY 7:30 * 8:00 * 8:30 * 9:00 NILEY TIES 9:30 TCH 10:00 WTA 10:30 BARBARA 11:00 SCRABBLE 11:30 WH FORTUNE 12:00 YKS LOVE 12:30 YVS OF 1:00 R LIVES 1:30 / OTHER 2:00 RLD 2:30 ANCE/LTFE 3:00 L T'S DEAL 3:30 F ICE/RIGHT	4000 PEOPLES CRT 4:30 JEOPARDY 5:00 NEWS 5:30 NBC NEWS 6:00 NEWS 6:30 NH FORTUNE 7:00 HIGHWAY 7:30 TO HEAVEN 8:00 GIMME/BREAK 8:30 YOU AGAIN 9:00 ST. 9:30 ELSEWHERE 10:00 NEWS 10:30 TONIGHT 11:00 SHOW 11:30 LV CONNECT. 12:00 DAVID 12:30 LETTERMAN
8 WFAA DALLAS 7:00 GOOD 7:30 MORNING 8:00 AMERICA 8:30 * 9:00 HOUR 9:30 MAGAZINE 10:00 MATCH 10:30 NEW LOVE 11:00 RYAN'S HOPE 11:30 NEWS 12:00 ALL MY 12:30 CHILDREN 1:00 ONE LIFE 1:30 TO LIVE 2:00 GENERAL 2:30 HOSPITAL 3:00 WHEELS 3:30 * 3:30 *	4000 DONAHUE 4:30 NEWS 5:00 NEWS 5:30 ABC NEWS 6:00 NEWS 6:30 NEWS 7:00 ABC CLSEUP 7:30 AFTER THE 8:00 REAL 8:30 SEXUAL 9:00 REVOLUTION 9:30 SEQUENTIAL 10:00 NEWS 10:30 ENTERTAINMT 11:00 NIGHTLINE 11:30 FLAMINGO 12:00 ROAD 12:30 NEWS
4 KDFW DALLAS 7:00 CBS MORNING 7:30 NEWS 8:00 * 8:30 * 9:00 PYRAMID 9:30 CARD SHARKS 10:00 PRICE IS 10:30 RIGHT 11:00 YOUNG AND 11:30 RESTLESS 12:00 NEWS 12:30 AS THE 1:00 WORLD TURNS 1:30 CAPITOL 2:00 GUIDING 2:30 LIGHT 3:00 ALICE 3:30 JEFFERSONS	4000 B MILLER 4:30 TAXI 5:00 NEWS 5:30 CBS NEWS 6:00 NEWS 6:30 MOVIE 7:00 MOVIE 7:30 "MISTRAL'S 8:00 DAUGHTER 8:30 PT 1 9:00 * 9:30 * 10:00 NEWS 10:30 ALL/FAMILY 11:00 B. MILLER 11:30 NIGHTLINE 12:00 NEWS REPLAY 12:30 HAPPY DAYS
7 KLTV TYLER 7:00 GOOD 7:30 MORNING 8:00 AMERICA 8:30 * 9:00 HOUR 9:30 MAGAZINE 10:00 LIFESTYLES 10:30 NEW LOVE 11:00 RYAN'S HOPE 11:30 LOVING 12:00 ALL MY 12:30 CHILDREN 1:00 ONE LIFE 1:30 TO LIVE 2:00 GENERAL 2:30 HOSPITAL 3:00 BRADY BUNCH 3:30 HAPPY DAYS	4000 GIMME/BREAK 4:30 BENSON 5:00 NEWS 5:30 CBS NEWS 6:00 NEWS 6:30 3'S COMPANY 7:00 MOVIE 7:30 "MISTRAL'S 8:00 DAUGHTER 8:30 PT 1 9:00 * 9:30 * 10:00 NEWS 10:30 JEFFERSONS 11:00 QUINCY 11:30 NIGHTLINE 12:00 GUNSMOKE 12:30 * 12:30 *

FRIDAY

JULY 25, 1986

MONDAY

JULY 28, 1986

3 KTBS SHREVEPORT 7:00 TANNY 7:30 MORNING 8:00 AMERICA 8:30 * 9:00 MAKE A DEAL 9:30 HEADLINE 10:00 PERF MATCH 10:30 LV/AM/STYLE 11:00 RYAN'S HOPE 11:30 LOVING 12:00 ALL MY 12:30 CHILDREN 1:00 ONE LIFE 1:30 TO LIVE 2:00 GENERAL 2:30 HOSPITAL 3:00 HOUR 3:30 MAGAZINE	4 KDFW DALLAS 7:00 CBS MORNING 7:30 NEWS 8:00 * 8:30 * 9:00 PYRAMID 9:30 CARD SHARKS 10:00 PRICE 10:30 IS RIGHT 11:00 YOUNG AND 11:30 RESTLESS 12:00 NEWS 12:30 AS THE 1:00 WORLD TURNS 1:30 CAPITOL 2:00 GUIDING 2:30 LIGHT 3:00 ALICE 3:30 JEFFERSONS	5 KXAS DALLAS 7:00 TODAY 7:30 * 8:00 * 8:30 * 9:00 FAMILY TIES 9:30 PERH MATCH 10:00 SANTA 10:30 BARBARA 11:00 SCRABBLE 11:30 NH FORTUNE 12:00 NEWS 12:30 DAYS OF 1:00 OUR LIVES 1:30 ANOTHER 2:00 MOVIE 2:30 MAKE A DEAL 3:00 PRICE/RIGHT 3:30 LETTERMAN	4000 PEOPLES CRT 4:30 JEOPARDY 5:00 NEWS 5:30 NBC NEWS 6:00 NEWS 6:30 NEWS/SPORTS 7:00 CRAZY LIKE 7:30 FOX 8:00 TRAPPER 8:30 JOHN M.D. 9:00 HELL ST. 9:30 BLUES 10:00 NEWS 10:30 TONIGHT 11:00 BELIEVE IT 11:30 LV/CONNECT 12:00 DAVID 12:30 LETTERMAN
6 KTAL SHREVEPORT 7:00 TODAY 7:30 * 8:00 * 8:30 * 9:00 BONANZA 9:30 * 10:00 WH/FORTUNE 10:30 SCRABBLE 11:00 PASSWORD 11:30 ARK-LA-TEX 12:00 DAYS OF 1:00 OUR LIVES 1:30 ANOTHER 1:30 WORLD 2:00 SANTA 2:30 BARBARA 3:00 DIVORCE CRT 3:30 A GRIFFITH	7 KLTV TYLER 7:00 GOOD 7:30 MORNING 8:00 * 8:30 * 9:00 HOUR 9:30 MAGAZINE 10:00 LIFESTYLES 10:30 NEW LOVE 11:00 RYAN'S HOPE 11:30 LOVING 12:00 ALL MY 12:30 CHILDREN 1:00 ONE LIFE 1:30 TO LIVE 2:00 GENERAL 2:30 HOSPITAL 3:00 BRADY BUNCH 3:30 HAPPY DAYS	8 WFAA DALLAS 7:00 GOOD 7:30 MORNING 8:00 AMERICA 8:30 * 9:00 HOUR 9:30 MAGAZINE 10:00 MATCH 10:30 NEW LOVE 11:00 RYAN'S HOPE 11:30 NEWS 12:00 ALL MY 12:30 CHILDREN 1:00 ONE LIFE 1:30 TO LIVE 2:00 GENERAL 2:30 HOSPITAL 3:00 BRADY BUNCH 3:30 HAPPY DAYS	4000 DONAHUE 4:30 3'S COMPANY 5:00 NEWS 5:30 ABC NEWS 6:00 NEWS 6:30 NEWS/BREAK 7:00 BELIEVE IT 7:30 OR NOT 8:00 THE COLBY'S 8:30 * 9:00 20/20 9:30 FOX 10:00 NEWS 10:30 JEFFERSONS 11:00 QUINCY 11:30 NIGHTLINE 12:00 GUNSMOKE 12:30 * 12:30 * 12:30 *
11 KTVT FORT WORTH 7:00 GLOBES 7:30 HARLOCK 8:00 STOOGES 8:30 * 9:00 I LOVE LUCY 9:30 DIVORCE CRT 10:00 CHIPS 10:30 * 11:00 DUKES OF 11:30 HAZZARD 12:00 MOVIE 12:30 JALOPY 1:00 * 1:30 FLIPPER 2:00 GENTLE BEN 2:30 GILLIGAN'S 3:00 PLASTIC MAN 3:30 STOOGES	12 KSLA SHREVEPORT 7:00 CBS MORNING 7:30 NEWS 8:00 * 8:30 * 9:00 DONAHUE 9:30 * 10:00 PRICE IS 10:30 RIGHT 11:00 YOUNG AND 11:30 RESTLESS 12:00 NEWS 12:30 AS THE 1:00 WORLD TURNS 1:30 CAPITOL 2:00 GUIDING 2:30 LIGHT 3:00 HE MAN 3:30 TRANSFORMER	4000 GIMME/BREAK 4:30 BENSON 5:00 NEWS 5:30 CBS NEWS 6:00 NEWS 6:30 3'S COMPANY 7:00 CRAZY LIKE 7:30 FOX 8:00 TRAPPER 8:30 JOHN M.D. 9:00 KNITS 9:30 AS THE 10:00 NEWS 10:30 JEFFERSONS 11:00 QUINCY 11:30 NIGHTLINE 12:00 GUNSMOKE 12:30 * 12:30 * 12:30 *	

3 KTBS SHREVEPORT 7:00 GLOBES 7:30 MORNING 8:00 AMERICA 8:30 * 9:00 MAKE/DEAL 9:30 HEADLINE 10:00 MATCH 10:30 NEW LOVE 11:30 RYAN'S HOPE 12:00 LOVING 12:30 ALL MY 12:30 CHILDREN 1:00 ONE LIFE 1:30 TO LIVE 2:00 GENERAL 2:30 HOSPITAL 3:00 HOUR 3:30 MAGAZINE	4 KDFW DALLAS 7:00 CBS MORNING 7:30 NEWS 8:00 * 8:30 * 9:00 PYRAMID 9:30 CARD SHARKS 10:00 PRICE IS 10:30 RIGHT 11:00 YOUNG AND 11:30 RESTLESS 12:00 NEWS 12:30 AS THE 1:00 WORLD TURNS 1:30 CAPITOL 2:00 GUIDING 2:30 LIGHT 3:00 ALICE 3:30 JEFFERSONS	5 KXAS DALLAS 7:00 TODAY 7:30 * 8:00 * 8:30 * 9:00 TRAVIS CHUR 9:30 1ST BAPTIST 10:00 SAGAMORE CH 10:30 COMBOYS 11:00 ACCESS 5 11:30 MEET/PRESS 12:00 ALTERNATIVE 12:30 ENTERTAINMT 1:00 MOVIE 1:30 "THE GREAT 2:00 FLAMERTON 2:30 DRAG RACING 3:00 * 3:30 SPORTSWORLD	4000 PEOPLES/CT 4:30 JEOPARDY 5:00 NEWS 5:30 NBC NEWS 6:00 NEWS 6:30 NH/FORTUNE 7:00 VALERIE 7:30 STORIES 8:00 MVE/PT 1 8:30 NEWS 9:00 MASH 9:30 CAGNEY & 10:00 NEWS 10:30 MASH 11:00 MAGNUM P.1 11:30 * 12:00 * 12:30 * 12:30 * 12:30 *
6 KTAL SHREVEPORT 7:00 TODAY 7:30 * 8:00 * 8:30 * 9:00 BONANZA 9:30 * 10:00 WH/FORTUNE 10:30 SCRABBLE 11:00 PASSWORD 11:30 ARK-LA-TEX 12:00 DAYS OF 1:00 OUR LIVES 1:30 ANOTHER 1:30 WORLD 2:00 SANTA 2:30 BARBARA 3:00 DIVORCE CRT 3:30 A GRIFFITH	7 KLTV TYLER 7:00 GOOD 7:30 MORNING 8:00 * 8:30 * 9:00 HOUR 9:30 MAGAZINE 10:00 LIFESTYLES 10:30 NEW LOVE 11:00 RYAN'S HOPE 11:30 LOVING 12:00 ALL MY 12:30 CHILDREN 1:00 ONE LIFE 1:30 TO LIVE 2:00 GENERAL 2:30 HOSPITAL 3:00 BRADY BUNCH 3:30 HAPPY DAYS	8 WFAA DALLAS 7:00 GOOD 7:30 MORNING 8:00 AMERICA 8:30 * 9:00 HOUR 9:30 MAGAZINE 10:00 MATCH 10:30 NEW LOVE 11:00 RYAN'S HOPE 11:30 NEWS 12:00 ALL MY 12:30 CHILDREN 1:00 ONE LIFE 1:30 TO LIVE 2:00 GENERAL 2:30 HOSPITAL 3:00 BRADY BUNCH 3:30 HAPPY DAYS	4000 DONAHUE 4:30 3'S COMPANY 5:00 NEWS 5:30 ABC NEWS 6:00 NEWS 6:30 NEWS/BREAK 7:00 BELIEVE IT 7:30 OR NOT 8:00 THE COLBY'S 8:30 * 9:00 20/20 9:30 FOX 10:00 NEWS 10:30 JEFFERSONS 11:00 QUINCY 11:30 NIGHTLINE 12:00 GUNSMOKE 12:30 * 12:30 * 12:30 *
11 KTVT FORT WORTH 7:00 GLOBES 7:30 HARLOCK 8:00 STOOGES 8:30 * 9:00 I LOVE LUCY 9:30 DIVORCE CRT 10:00 CHIPS 10:30 * 11:00 DUKES OF 11:30 HAZZARD 12:00 MOVIE 12:30 JALOPY 1:00 * 1:30 FLIPPER 2:00 GENTLE BEN 2:30 GILLIGAN'S 3:00 PLASTIC MAN 3:30 STOOGES	12 KSLA SHREVEPORT 7:00 CBS MORNING 7:30 NEWS 8:00 * 8:30 * 9:00 DONAHUE 9:30 * 10:00 PRICE IS 10:30 RIGHT 11:00 YOUNG AND 11:30 RESTLESS 12:00 NEWS 12:30 AS THE 1:00 WORLD TURNS 1:30 CAPITOL 2:00 GUIDING 2:30 LIGHT 3:00 HE MAN 3:30 TRANSFORMER	4000 GIMME/BREAK 4:30 BENSON 5:00 NEWS 5:30 CBS NEWS 6:00 NEWS 6:30 3'S COMPANY 7:00 CRAZY LIKE 7:30 FOX 8:00 TRAPPER 8:30 JOHN M.D. 9:00 KNITS 9:30 AS THE 10:00 NEWS 10:30 JEFFERSONS 11:00 QUINCY 11:30 NIGHTLINE 12:00 GUNSMOKE 12:30 * 12:30 * 12:30 *	

5 KXAS DALLAS 7:00 TODAY 7:30 * 8:00 * 8:30 * 9:00 TRAVIS CHUR 9:30 1ST BAPTIST 10:00 SAGAMORE CH 10:30 COMBOYS 11:00 ACCESS 5 11:30 MEET/PRESS 12:00 ALTERNATIVE 12:30 ENTERTAINMT 1:00 MOVIE 1:30 "THE GREAT 2:00 FLAMERTON 2:30 DRAG RACING 3:00 * 3:30 SPORTSWORLD	4000 * 4:30 WAR *STARS 5:00 NEWS 5:30 NBC NEWS 6:00 SLVR SPOONS 6:30 P. BREMSTER 7:00 HITCHCOCK 7:30 HOUR 8:00 MISSING 8:30 CHILDREN-A 9:00 MOTHER'S 9:30 ONLY 10:00 NEWS 10:30 "STALAG 17" 11:00 * 11:30 * 12:00 * 12:30 CONNECTIONS
7 KLTV TYLER 7:00 GOOD 7:30 MORNING 8:00 AMERICA 8:30 * 9:00 HOUR 9:30 MAGAZINE 10:00 LIFESTYLES 10:30 NEW LOVE 11:00 RYAN'S HOPE 11:30 LOVING 12:00 ALL MY 12:30 CHILDREN 1:00 ONE LIFE 1:30 TO LIVE 2:00 GENERAL 2:30 HOSPITAL 3:00 BRADY BUNCH 3:30 HAPPY DAYS	4000 GIMME/BREAK 4:30 BENSON 5:00 NEWS 5:30 CBS NEWS 6:00 NEWS 6:30 3'S COMPANY 7:00 MOVIE 7:30 "MISTRAL'S 8:00 DAUGHTER 8:30 PT 1 9:00 * 9:30 * 10:00 NEWS 10:30 JEFFERSONS 11:00 QUINCY 11:30 NIGHTLINE 12:00 GUNSMOKE 12:30 * 12:30 *
3 KTBS SHREVEPORT 7:00 GOOD 7:30 MORNING 8:00 AMERICA 8:30 * 9:00 MAKE/DEAL 9:30 HEADLINE 10:00 MATCH 10:30 NEW LOVE 11:30 RYAN'S HOPE 12:00 LOVING 12:30 ALL MY 12:30 CHILDREN 1:00 ONE LIFE 1:30 TO LIVE 2:00 GENERAL 2:30 HOSPITAL 3:00 HOUR 3:30 MAGAZINE	4000 PEOPLES CRT 4:30 JEOPARDY 5:00 NEWS 5:30 NBC NEWS 6:00 NEWS 6:30 NEWS/SPORTS 7:00 CRAZY LIKE 7:30 FOX 8:00 TRAPPER 8:30 JOHN M.D. 9:00 HELL ST. 9:30 BLUES 10:00 NEWS 10:30 TONIGHT 11:00 BELIEVE IT 11:30 LV/CONNECT 12:00 DAVID 12:30 LETTERMAN
6 KTAL SHREVEPORT 7:00 TODAY 7:30 * 8:00 * 8:30 * 9:00 BONANZA 9:30 * 10:00 WH/FORTUNE 10:30 SCRABBLE 11:00 PASSWORD 11:30 ARK-LA-TEX 12:00 DAYS OF 1:00 OUR LIVES 1:30 ANOTHER 1:30 WORLD 2:00 SANTA 2:30 BARBARA 3:00 DIVORCE CRT 3:30 A GRIFFITH	4000 DONAHUE 4:30 3'S COMPANY 5:00 NEWS 5:30 ABC NEWS 6:00 NEWS 6:30 NEWS/BREAK 7:00 BELIEVE IT 7:30 OR NOT 8:00 THE COLBY'S 8:30 * 9:00 20/20 9:30 FOX 10:00 NEWS 10:30 JEFFERSONS 11:00 QUINCY 11:30 NIGHTLINE 12:00 GUNSMOKE 12:30 * 12:30 * 12:30 *

SATURDAY

JULY 26, 1986

TUESDAY

JULY 29, 1986

3 KTBS SHREVEPORT 7:00 P. PANTHER 7:30 LITTLE 8:00 BUGS BUNNY 8:30 BARBES 9:00 LAFF/LYMPIC 9:30 NEWS 10:00 AND DROIDS 10:30 SUPERFOWNS 11:00 SPECTRAL 11:30 AMERICAN 12:00 BANDSTAND 12:30 WHAT'S HAPP 1:00 WRESTLING 1:30 MOVIE 2:00 MOVIE 2:30 "BANDIDO" 3:00 * 3:30 WILD WORLD	4 KDFW DALLAS 7:00 WUZLES 7:30 BEARS 8:00 MUPPET 8:30 BARBES 9:00 ROCK 'N 9:30 WRESTLING 10:00 RICHIE RICH 10:30 DUNGEONS 11:00 SPECIAL 11:30 AMERICAN 12:00 BANDSTAND 12:30 WKR 1:00 NEWS 1:30 MALONE 2:00 MOVIE 2:30 "DONOVAN'S 3:00 * 3:30 WILD WORLD	5 KXAS DALLAS 7:00 TODAY 7:30 * 8:00 * 8:30 * 9:00 FAMILY TIES 9:30 PERH MATCH 10:00 SANTA 10:30 BARBARA 11:00 SCRABBLE 11:30 NH FORTUNE 12:00 NEWS 12:30 DAYS OF 1:00 OUR LIVES 1:30 ANOTHER 2:00 MOVIE 2:30 MAKE A DEAL 3:00 PRICE/RIGHT 3:30 LETTERMAN	4000 REAL/PEOPLE 4:30 GUMMI BEARS 5:00 HEALTH 5:30 NBC NEWS 6:00 NEWS 6:30 WHEEL/FRTRNE 7:00 FACTS/LIFE 7:30 227 8:00 GOLDEN GIRL 8:30 ME & MRS. C 9:00 REMINGTON 9:30 STEELE 10:00 NEWS 10:30 SAT NIGHT 11:00 * 11:30 * 12:00 * 12:30 * 12:30 * 12:30 *
6 KTAL SHREVEPORT 7:00 TODAY 7:30 * 8:00 * 			

Be protected with INSURANCE

DEPORT INSURANCE AGENCY

For All Your Insurance Needs

Auto-Fire-Home Owner-Farm-Business

Call 652-6211 Office
Carlos Ladd Home 652-5635

Local Independent Agency Your Home Town Agent



NURSERY and kindergarten age groups played a variety of games at the Methodist and Presbyterian Bible School last week in the evenings last week. (Staff Photo)

"SIZZLING" Specials!
by J. P. Harvey

Just A Stone's Throw Away From YOU!

DEMO Discount

Loaded SUBURBAN
List Price \$18,039⁰⁰
Stock - CT5-147
DISCOUNT PRICE \$15,210⁰⁰

Loaded OLDS CUTLESS SUPREME BROUGHAM
List Price Stock - 05
DISCOUNT PRICE \$11,662⁰⁰

DRIVERS EDUCATION CARS

CHEVROLET CELEBRITY
CL 4 Dr White/Burgundy Cloth Only 1,600 Miles

CHEVROLET CELEBRITY
CL 4 Dr Charcoal/Gray Trim Only 2,000 Miles

YOUR CHOICE DISCOUNT PRICE \$10,470⁰⁰

J. P. HARVEY MOTORS

427-2241 700 East Main CLARKVILLE, TEXAS 427-2296



FIRST AND SECOND graders at Methodist and Presbyterian Bible School last week made ceramics and did sand painting as part of their activities. (Staff Photo)

Deport OES Installs New Officers

Deport Chapter 1045 Order of Eastern Star held their installation in the Masonic Hall on June 28.

Mrs. Booker McGee opened the session with Mrs. Buford Cleveland attending at the altar and the Lord's Prayer given in unison, the pledge of allegiance was given. Mrs. McGee called a recess the installing officer, Mrs. Muriene Carr was introduced. Mrs. Carr introduced the rest of her installing team. Installing Marshal Mrs. Virginia Schmidt, Installing Chaplain, Mrs. Dorothy High, Installing Secretary, Mrs. Alice O'Neal and Installing Organist, Mrs. Fannie Bess Meadlin. New officers installed were: Mrs. Willard Barber, Worthy Matron; Alford G. Puckett, Worthy Patron; Mrs. Buford Cleveland, Assoc. Matron; Buford Cleveland, Assoc. Patron; Mrs. Jimmie Sparks, Secretary; Mrs. Travis King, Treasurer; Mrs. Alford G. Puckett, Conductress; Mrs. Richard Ward, Assoc. Conductress; Mrs. Warren Daves, Chaplain; Mrs. Booker McGee, Marshal; Mrs. Anita Bowling, Organist; Mrs. Benny Stevens, Adah; Mrs. Herman LaRue, Ruth; Mrs. Frank Lee, Esther; Mrs. Bill Boehme, Martha; Mrs. Curtis Hoover, Electa; Mrs. Beulah Shipp,

Warder; Miss Theresa Johnston, Sentinel.

Mrs. Barber's son, David Morrow and his wife Patsy, presented the Bible, Squire and Compass.

The registration table was covered in red and gold clothe with a bouquet of red silk roses on a lace gold medallion. Mrs. Carolyn Morrow and Mrs. Hazel Cheatham presided. Mrs. Carolyn Morrow, granddaughter-in-law of Mrs. Barber, pinned the red, gold and silver corsages on the officers. At the close of the installation, a plaque was given to the past Worthy Matron, Mrs. McGee in turn presenting a plaque to Mrs. Willie Roberts, Chapter Mother for 1985-86.

Mrs. McGee presented the Worthy Matron, Mrs. Barber with the traveling Worthy Matron's pin. Dvid and Patsy presented Mrs. Barber with a gavel and block. Mrs. Barber presented her Worthy Patron with his pin.

Mrs. Barber then introduced the new chapter mother, Mrs. Curtis Hoover and presented her with a gift. Grand Committee Officers present were Mrs. Muriene Carr, Mrs. Virginia Schmidt, Mrs. Alice O'Neal, Mrs. Edna Parks, Mrs. Earline Daves and Buford Cleveland. Guests

were from Mt. Vernon No. 956, Paris No. 5, Commerce No. 208, Quinlan No. 170, Lone Oak No. 853, Honey Grove No. 901, Clarksville No. 662 and Bonham No. 852.

Miss Katie and Mrs. Linda Mowery gave the special music. In lieu of gifts to her new officers, Mrs. Barber presented the chapter with new white table clothes and plastic covers for the dining area.

Elwyn Carr gave the closing prayer. Everyone adjourned to the dining room where the serving table ws covered in a white damask clothe with gold lace insert and centered with a gold enchanted tree flanked with silver candelabras and white candles. A decorated cake was at one end with Mrs. Carolyn Morrow serving. The other end held the crystal punch bowl with Mrs. Patsy Morrow serving. Nuts and petit fours were also served. Mrs. Barber had red plates and cups to serve her guests.

Mrs. Barber's colors are red, gold and silver. The altar clothe and pedestal drapes are red and gold, her emblem is the star and red rose, her theme is sharing. Motto is Did I Give of My Best Today.

Maj. Tony Ballard At Ft. Chaffee

Maj. Tony D. Ballard, a former Lamar County resident, has been assigned to a new job with the U.S. Army.

A former area high school basketball coach and teacher, Maj. Ballard has been selected to work as the mobilization planner at Ft. Chaffee, AR.

Maj. Ballard has spent the past four years assigned to Fort Riley, KS, as an instructor in the Reserve Officers Training Corps (ROTC) at Northwestern Oklahoma State University in Alva, OK.

While assigned to ROTC duty, Maj. Ballard was awarded the Army's meritorious service medal for his professional competence, drive and technical expertise as a trainer of young officers and recruiter.

Maj. Ballard will be assigned to the U.S. Army garrison headquarters as the mobilization planning officer. His job will involve working with 88 different army reserve and army national guard units throughout the United States.

The new assignment will entail attending several schools for training. Some of the areas he will be visiting include Blue Ridge Summit, MD; North Little Rock, AR; Sam Houston, TX; Biloxi, MS; and Fort Leavenworth, KS.

Maj. Ballard also has been selected to attend the Army's Command General Staff College this fall at Ft. Leavenworth, KS. This is a five month school for additional military training for the betterment of his career. This school is equal to the civilian doctoral degree upon completion.

Maj. Ballard and his wife, Karen, are now living in Ft. Smith, AR. He is the son of Mrs. Virgie Ballard of Clardy.

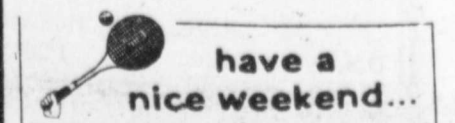

HUDDLESTON GROCERY

SPECIALS GOOD EVERY DAY
THURS-FRI-SAT- & MON-TUE-WED. JULY 24 - 30

HAPPY BUCKS \$50 Last Weeks Winner- Bill Carr

HOURS 7 A.M. - 7 P.M.
BOGATA 632-5624

COFFEE Folgers Lb. Can All Grinds \$3.19	SHRIMP Hush Puppy 3 Lb. Box \$9.95	GROUND MEAT Fresh Lb. 99¢	ROAST Chuck Lb. \$1.19	STEAK Club Lb. \$1.69
MILK Bordens-Gallon \$2.69	ICE CREAM Bordens 1/2 Gallon \$1.99	EGGS Grade A Large 89¢	POTTED MEAT Hormel 4/\$1	BOLOGNA Deckers Lb. \$1.19
SHORTENING Generic 42oz. Can 89¢	MARGARINE Grayson 4 Sticks 2/89¢	BUNS Mrs. Bairds Hamburger 8 Pack 89¢	POTATO CHIPS 7oz. Bag 99¢	PICKLES Best Maid Hamburger Sliced 32oz. Jar 99¢
CINNAMON ROLLS Apple & Cherry Filled Mrs. Bairds 3/99¢	MACARONI & CHEESE parade - Dinner 4/\$1	APPLES Red Juicy Lb. 49¢	TISSUE White Cloud 4 Rolls \$1.19	MILK Generic 13oz. Can 3/\$1
COKE-SPRITE DIET COKE, CHERRY COKE 2 Liter \$1.09	ONIONS Yellow Lb. 19¢	BISCUITS Parade & American Maid 2/39¢	BREAD Mrs. Bairds Sta Fresh Wonder Large Loaf 79¢	COKE-SPRITE DIET COKE, CHERRY COKE 6 Pack Cans. \$1.69



**BUY
SELL
AND
TRADE
WITH...**

Classified Ads

ONE PHONE CALL PLACES YOUR AD IN ALL 4 PAPERS

BOGATA NEWS 632-5322
DEPORT TIMES 652-4205

BLOSSOM TIMES 652-4205
TALCO TIMES 379-4445

**DIRT HAULING
WELDING
INSULATION**
Call 632-5169
Bogata
S. E. Dodd

**AAA
CARPETS**
& Custom Drapes
1515 N.E. 20th
& Loop 286
Commercial & Residential
Free Estimates
Owner Bill Parks
Paris TX 785-4240

GENERAL
TED Fortner Construction-15 years experience, work guaranteed. Concrete, cabinets, roofing, remodeling, new construction. 214-785-0506. 7-24

OPPORTUNITIES
AIRLINE JOBS \$17,800 to \$68,500/year, now hiring. Call Job Line, 1-518-459-3535, extension A-6617B. For info. 24 HRS. 7-24

\$5 MINI ADS 15 WORDS 3 WEEKS

**Jackie Dodd
Bull Dozer
Contractor**
Land Clearing
Dirt Work
632-4441
Bogata

**GREEN'S
FURNITURE
& APPLIANCES
TV REPAIRS**
214-427-3201
EAST SIDE SQUARE
CLARKSVILLE, TEXAS

FREE-Two cute, very happy puppies. One male, one female. Will make small dogs. Please call 966-2231 or 652-4205. Will deliver to Deport!

EASY ASSEMBLY WORK! \$714 per 100. Guaranteed Payment. No Sales. Details, send stamped envelope: ELAN-6222, 3418 Enterprise, Ft. Pierce, FL 33482. 7-30

PROFESSIONAL Roofing, painting, done with experience. Guaranteed workmanship, total satisfaction promised. Call 632-5903, Bogata. MA tfc

FOR SALE-1963 model Honda Big Red three-wheeler, dual range transmission, excellent condition, \$1,000.00. Call 785-8080.

FOR SALE-1979 '98 Oldsmobile Regency, light blue, 2-door with 1/2 white vinyl top. Power windows and seats, light blue velour upholstery. AM/FM radio. \$3,000. Call 427-5544, Clarksville. MA 7-30

W.T. DODD
Dozer Contractor
Dragline
Land Clearing - Dirt Work
[214] 632-5185
ROUTE 1
BOGATA, TEX.

K.R. Smith's
Casual & dress wear for men and women.
Boots & Hats
Shoe Shine \$2.00
Saddle Soap \$1.00
Karen R. Smith 427-3155
Clarksville, TX

REAL ESTATE
REDUCED-House in Cunningham, must relocate. 4-3-2, brick, 3 years old, mini-blinds, microwave oven, attic and ceiling fans, bookcases, WBFP, 2000 sq. ft. living area, 1 1/4 acres. \$59,900. Call 652-2577. 7-24

OWN YOUR OWN jeansportswear, ladies apparel, childrens/maternity, large sizes, petite, dancewear, accessories or bridal shop. Jordache, Chic, Lee, Levi, Izod, Gitano, Guess, Calvin Klein, Sergio Valente, Evan Picone, Liz Claiborne, Members Only, Gasoline, Healthtex over 1000 others. \$14,300 to \$25,900 inventory, training, fixtures, grand opening etc. Can open 15 days. Mr. Loughlin (612) 888-6555. 7-24

I DO CARPENTER WORK-plumbing, yard work, garden work, fence building, remove dead trees, house levelling, anything. Call 632-5903 (MA tfc)

CLEARANCE SALE-30% off all T-shirts and material in stock and will also have garage sale items. Janie's T-Shirt and Sewing Shop, Rabbit Lane in Bogata. MA 7-24

FOR SALE-Water tank, 2 overhead gas tanks, 2 water pumps, overhead grain tank, 16 ft. Hale livestock trailer, 14 concrete house blocks, and used sheet iron. 632-5243. MA 7-30

**BOGATA
SELF STORAGE**
Monthly Rates
\$18.00 & Up All Sizes
Just Off S. Main on Fifth
BOGATA
632-5685 632-5562

**AIR CONDITIONING
& REFRIGERATION**
NOW
SERVING BOGATA &
SURROUNDING AREA
632-5011
CHARLES GUEST

Garage Sales

YARD SALE-Friday only, G.E. portable dishwasher, Singer treadle sewing machine, bicycle, set of Encyclopedias, many other items. 7-24

J&J TRADING POST paying top prices for old quilts, antique furniture, glassware, any collectible items. 632-4408, Bogata. MA tfc

FOR SALE-Three bedroom, one bath, large LR, kitchen and DR on 2.79 acres. Call 632-4385. MA 7-24

LARGE REWARD for black female Chow. No questions asked. Call 784-7218 or 785-5097. MA 7-30

BILL PROCTOR
Bulldozer Contractor
632-4560
BOGATA, TEXAS

Buy, Sell, or Rent
With Classified Ads

YARD SALE-House behind First National Bank and First Baptist Church in Bogata. Thursday and Friday, July 24 and 25 from 8 a.m. to 5 p.m. Childrens clothes, bedspreads, furniture, lamps, exercise equipment, toys, shoes, hair dryer and more. 7-24

SHOP SLATON Furniture for furniture, appliances, carpet, vinyl floor coverings. Quality at Money Saving Prices!! MA tfc

HELEN's Beauty Shop and Tanning Bed. For appointment, call 652-4125, Tuesday through Saturday. 7-24

NEED PATIO, sidewalk or driveway? Call Henderson Concrete, 632-5777. MA 7-30

TONY WATKINS
Bulldozer Contractor
632-4136
BOGATA, TEXAS

FOR SALE
3 Year Old
Beefmaster Bull,
Registered BBU,
Very Gentle
652-2383
Jack Guest Deport

GARAGE SALE-In Deport, Tuesday, July 29. Clothes, furniture and miscellaneous. First house west on FM 1502. 7-24

FOR USE OF THE Bogata Community Center for reunions, meetings or parties, contact Carl Wood, 632-5882. MA tfc

FOR SALE-1980 Datsun pickup with camper. Five speed. Radio and air. \$2,500. Call 632-4513. MA 8-7

WILL DO BABYSITTING weekdays. Call 632-5429. MA 7-30

**DEPORT
Self Storage**
Hwy. 271 Deport
Call Murl Roach
652-5873 or 652-3405

JUST ARRIVED
New 1986 Model
TALL OAKS
2 Bedroom, 1 Bath,
Furnished, Real Nice,
Air & Heat
See To Appreciate!
Only \$14,900⁰⁰
Includes Delivery
And Set Up
**TriState
Mobile
Homes**
572-7901 Mt. Pleasant

**BLACKLAND
LONGHORN RANCH**
REGISTERED LONGHORN CATTLE
ERIC & DEBBIE PEARSON
P.O. BOX 100 DEPORT, TX
652-2333

CRUISE, DINE and DANCE to live band, aboard the Queen Maria Riverboat, Mt. Pleasant. Call 588-2982. MA tfc

FOR SALE-Two year old portable Miller welder with leads. \$1,000 firm. Call 632-4513. MA 8-7

FOR SALE-Nice 2 BR mobile home. 1 bath, central heat, window AC, electric range and underpinning. 65x14. Call 632-5493. MA 7-30

**FORD
MERCURY
LINCOLN**
DON MILAM
DONNIE KECK FORD
203 FERGUSON ROAD
MT. PLEASANT, TEXAS 75455
HOME 645-7013
BUS 572-3486

Deep Divers
Harbor seals can dive to depths of 300 feet, perhaps even deeper, says National Geographic World. Normal dives last a few minutes, but harbor seals and some other seals can stay under water for as long as one-half hour.

**FORD
MERCURY
LINCOLN**
HAROLD FORD
506 MONTGOMERY
PITTSBURG, TEXAS
DONNIE KECK FORD
203 FERGUSON ROAD
MT. PLEASANT, TEXAS 75455
BUS 572-3486
RES. 214-856-3910

TANAKA STIHL SNAPPER ROPER
RICKS POWER CENTER
Kick & Carlene Roberts
HWY. 271 S. Talco 214/379-7151
COMPLETE AIR COOLED ENGINE SERVICE
ALL WORK GUARRANTEED 30 DAYS
GAS POWERED PRODUCTS
TANAKA STIHL
Generators Chain Saws
Drills Brush Cutters
Water Pumps String Trimmers
Outboard Motors
1-Man Augers SNAPPER
Chain Saws Blowers
String Trimmers Lawn Tractors
Gas Blowers Riding Mowers
Bicycle Motors Trimmers
ROPER
Walk Mowers Tillers
Lawn & Garden Tractors

DETROIT MEAT Processing Custom killing, processing and wrapping. Also feed lot beef available. 674-6911 or 674-5712. MA tfc

FOR SALE-20 ft. utility trailer. \$350. Call 632-4513. MA 8-7

FOR SALE-Furnished trailer house at Johtown. Call S.E. Dodd at 632-5169. MA 7-30

**FORD
MERCURY
LINCOLN**
JAMES MILAM
DONNIE KECK FORD
203 FERGUSON ROAD
MT. PLEASANT, TEXAS 75455
BUS 572-3486

WILDWOOD DISCOUNT furniture, "The Store Where Your Money Buys More". 313 S. Locust, Clarksville, TX. 214-427-2806. MA tfc

FOR SALE in Bogata-Six room frame house with carport and storage shed. New floor covering and freshly painted. Call 632-5661. MA 8-7

FOR RENT and Sale-3 bdr, 2 bath, CH&A on 1 acre located on W. Broad behind Mobil Station in Talco. For more information, come by house, contact Bobby Cole. MA 7-24

SEE HOUSE OF FLOWERS in Bogata for your floral needs, special occasions or just I LOVE YOU!! 632-5623. MA tfc

FOR SALE-Cabover camper with jacks, \$700.00. Call 632-5232. MA 8-7

WANTED-Lots or small acreage to shred or mow with small bush hog. Call Burl Robinson at 632-5816 after 5 p.m. MA 7-24

FOR SALE-Building lots in southwest Bogata. Call 632-5374. MA tfc

FOR RENT-Furnished trailer house at Johtown. Call S.E. Dodd t 632-5169. MA 8-7

HELP WANTED-LVN, 3 to 11 shift. Contact Bertha McCall at 632-5293. MA 8-7

ALLEN'S FLORIST-Days, 652-2532; nights, 652-4191. Lucy Fowler in Cunningham, 652-5003; Mrs. Fred White in Bogata, 632-5888 or Barbara McDowra in Pattonville, 652-9723. MA tfc

HOUSE FOR SALE or Rent in Fulbright. Call 632-5458 or 632-4493. MA 8-7

FOR SALE-1982 Yamaha 80 motorcycle, excellent condition. Shawn Woodall, Deport, 652-2266. MA 8-7

SPEIR UPHOLSTERY-Located on Main Street, Deport. Commercial, home, automotive and marine upholstery. Call 652-2942. MA tfc

TRAILER HOUSE for rent-3 BR, bath and half, wood burning stove and electric cook stove. Near Massey's Barbeque. Cheap rent with references. Call 632-5590 at night. MA 8-7

FOR RENT-Freshly painted 4 BR. Corner of Pecan and Monroe, Deport. 214/539-0441. MA 8-7

ROSALIE LODGE-No. 527 stated meeting on fourth Thursday of each month at 8 p.m. MA tfc

TOLISON'S PLUMBING-(formerly Carl G. Baker Plumbing). For all new plumbing and old plumbing problems call 214/652-9611. MA 8-7

FOR SALE-Lennie Wicks homeplace in Johtown. 2 BR on 5 acres. Call 817/281-7941. MA 8-7

FOR SAND and gravel delivered, call Murl Roach, 652-5873 or 652-3405. MA tfc

SHEILA'S Precision Cuts-New Number 652-9611. New location, just one mile from old location, across from Fulbright Baptist Church. Owner Sheila Tolison, F.M. 411, Fulbright. MA 8-7

SEVERAL DEER hunters looking for lease in Clarksville area. Call or write Tommy Bennett, Rt. 5, Box 471, McKinney, TX 75069. MA 8-7

FOR SALE-Nice two year old house near Cuthand. Garden spot, lots of shade. Garrison Real Estate, George Marshall, 632-4346. MA 5-31

WILL DO ALL types construction work, driveways, foundations, curb and gutter, roofing, brickwork, plumbing. No job too big or too small. Free estimates. 15 years experience. Call 214-632-5713. MA tfc

CALL ED THOMPSON at 632-5081 for carpenter work, plumbing, house painting, and electrical work. All work guaranteed. MA 7-10

TEXAS TRIVIA

- In the late 1970's, what Texas airline had a 49¢ fare from Texas to Las Vegas?
 - A. Texas International
 - B. Million Air
 - C. Pacific Southwest
 - D. Gamblers Express
- Name all of Rice's 1,000-yard rushers.
 - A.
 - B.
 - C.
 - D.
- In 1935, who set the land speed record for an airplane at 352 mph?
 - A. Chuck Yeager
 - B. Howard Hughes
 - C. Wiley Post
 - D. Charlie Hillard

ANSWERS: 1. (A) Texas International. 2. Three are none. 3. (B) Howard Hughes.

* 1986 Kirk Dodds. Reprinted from "Everything You Ever Wanted To Know About Texas," available for \$11.00 from Half-Court Press, P.O. Box 141199-197, Dallas, TX 75214.

Deport Housing Authority News

By Lelia Westbrook and Mary Westbrook

Mrs. Anna Mason and children Allen, Joey and Lisa of Maud spent the weekend with Sarah Broderick. Burl and Sue Landers of Clardy visited Saturday night with his mother, Christine Landers. Mrs. Deal returned home Monday after a visit with her sister, Anna Freeman of McKinney. Other sisters visiting her Monday and Tuesday were Pearl McQuiddy of Sylmar, CA, Myrtle Short of Allen and granddaughter Candy Foust of Sulphur Springs, Lorena Cline of Mt. Vernon. They were working on their geneology record. They visited the old Shamrock Cemetery near Bagwell where their grandparents, the Sprachers were buried.

Mrs. Paul Mazy visited Mrs. Annie Mazy on Saturday.

Ina, Nina, Floy and Eloise Sparks spent Sunday in Weatherford visiting their sister-in-law, Mrs. Jim Sparks, who is ill in the nursing home there.

Mr. and Mrs. E.L. Cannon of Dallas and Lt. Col. and Mrs. Roger Cannon and son, who has been serving with the Air Force in Germany and is now stationed in Alabama, visited Mrs. Edna Bell on Saturday.

Gerri Moses spent Tuesday to Sunday at Lake Palestine with her brother, Don Guyon. They attended a camping club rally.

Geraldine Patterson and children of Dallas, Anna Marie Sisk of Daingerfield, Kenneth and Ann Foster of Paris and Mr. and Mrs. Darrell Norwood of Paris visited with Mrs. Opal Foster over the weekend.

Georgia Burton of Atlanta, Patsy and Shannon Perkins of Negley, Billy Wayne Joplin and family of Powderly and Wesley Joplin and son of Rockwall, Nora Ringwald of

Blossom visited with Mrs. Charley Joplin and Georgie Burton over the weekend.

Deport Locals

By Lelia Westbrook

Visitors of Mr. and Mrs. Terry Johnson during the weekend were Mr. and Mrs. Raymond Johnson and grandson, Billy Warner of Fontana, CA; Mr. and Mrs. Leonard Hutson of Mt. Pleasant; Mr. and Mrs. Larry Wilson, Stephen and Jeremy of Blossom; Mr. and Mrs. Harry Dean Wilson of Paris; Mr. and Mrs. Greg Parks, Timothy and Dale of Faught; Darla Price of Summer; Mr. and Mrs. James Johnson of Bogata; Mr. and Mrs. Al Parks, Ernest Johnson, Mr. and Mrs. Johnny Holt, Chris, Renee, Ms. Irene Walker of Deport and Mr. and Mrs. James Holt of Milton.

Mrs. Derwin Wright of Euless and daughter, Mr. and Mrs. Alan McNabb and family of Colorado Springs, Colorado spent Monday with her sister, Mary and Al Parks. They also visited her brothers, Ernest and Herman Johnson.

Mr. and Mrs. Preston Tucker and Morgan and Kim Guest, all of Longview, visited over the weekend with Mr. and Mrs. Jack Guest.

Thomas and Nanalee Nichols took dinner to the Dicky King family Saturday night. Jayne is recuperating from pneumonia.

Richard and Helen Nance went to Shreveport, LA recently.

Mr. and Mrs. Herman Smith of Kerrville spent Thursday night with his sister, Mrs. Farris Read.

Weekend visitors of Raymond and Edith Crawford was their granddaughter, Christie and Bill McLendon and children Patrick, Willie and Michelle of Euless.



RRV ALL STARS-The Red River Valley All Stars Team members for 1986 are, front row, left to right: Randy Edwards, Danny Barber, Matt Lambert, Paul

Jackson, Brad Putteet, Clint Pyeatt, Kelly Trimm and Michael Webb. Second row, Aaron Eudy, Chad Holder, Brad Davidson, Jerid Jackson, Matt Childres and

Michael McClanahan. Not shown is Josh Jackson. Back row, Coaches Lynn Trimm, Connie Putteet and Jackie Barber. (Photo by Diana Eudy)

The First National Bank

OF DEPORT

THE OLD RELIABLE!

For LOANS Call Preston Brooks 652-3615

Glenda Watson - Secretary

For CD's Call Jane Swint Or

Shirley Gifford 652-3615

For Information About Your CHECKING

ACCOUNT Call Marlene Morgan,

Or Brenda Watson 652-5500

Call Laura Wright About!

NOTE PAYMENTS

Monday-Thursday 9:00 to 3:00

Friday 9:00 to 6:00

P.O. Box 374

Deport, Texas 75435



PARIS' 11TH ANNUAL

TRACTOR & TRUCK PULL



TTPA & OKTPA Sanctioned

Sponsored by

LAMAR COUNTY YOUNG FARMERS

Friday, July 25 - 7:30 P.M.

Saturday, July 26 - 7:30 P.M.

LAMAR COUNTY FAIRGROUNDS
PARIS, TEXAS

Super Stock Tractors

4-Wheel Drive Trucks

Modified Tractors

2-Wheel Drive Trucks

Admission	Adult	Advance	At Gate
11 & Under	2.00	5.00	6.00

For Information Call:

Audie Neisler 785-1085, James Winters 784-8027 or Jerry Bailey 784-4383

Fire Stars End Season With 10-2 Record

The Deport Fire Stars ended their softball season with a 10-2 record, winning second place.

They had their softball party Friday night at the ball field, serving punch and cookies.

Awards were given to these players: first place in hits went to Crystal Ericsson with 36 hits; second was a tie with Angie Bratton and Tara Gifford, each with 35 hits; third was Tina McMikel with 29 hits. Fielding: first place went to Crystal Ericsson with 14 catches; second place was Tina McMikel with 13 catches and third was Tara Gifford with 12 catches. Home runs: first place was a tie with Tina McMikel and Tara Gifford with 10 home runs each; second was Crystal Ericsson with six home runs and third was Angie Bratton with five. Sportsmanship went to Shonda Anderson; Most Improved went to Crystal Francis; Most Improved on Fly Balls went to Amy Farris; Most Improved on Sliding went to Angie Bratton; Team Spirit went to Sandra Davidson; First Most Aches and Pains went to Debbye Watson, second



THIRD and fourth graders learned about the Bible in their class work at the joint Methodist and Presbyterian Bible School recently. (Staff Photo)

Deport Nursing Home News

Charlie Jones of Paris visited Mr. and Mrs. H.E. Shannon Sunday.

Visitors of Delbert Norman is Lt. Col. and Mrs. Roger Cannon and Carlo of Montgomery, Alabama, Mr. and Mrs. E.L. Cannon of Dallas, Mr. and Mrs. Ira Norman of Edmond, OK and Mr. and Mrs. Otis Watson of Cunningham.

The First Baptist Church of Deport hosted July's birthday party. Those honored were Otis Boyer, Mary Gage, Elizabeth Maddox, Mary Mathews, Sally Scott, Teeny Thompson and Lonnie Wallace.

Hillbilly Day was held Wednesday. Robert Holub taught prayer meeting on Sunday afternoon.

Mr. and Mrs. Fred Cockrell of Hurst and Mr. and Mrs. Bill Maloney of North Carolina visited Vera Maud Grant and Mattie Ellen Dickson.

Visitors during the week of Johnnie Warren were Mrs. E.E. Davis and Martha Alsharek of Princeton, LA. Mrs. Jessie Lee Allen of Deport, Mr. and Mrs. Phillip Roach and daughter of Milton and Mrs. Margie Solomon of Texarkana.

Madeline White and Wanda and Mr. and Mrs. Ed Loyd Davis visited Mrs. Beuna Springsteen.

Lonnie Wallace spent three days at his home in Paris.

Mr. and Mrs. Rab Skidmore visited friends.

Mrs. Robbie Wright visited Ruby and Karl Kimball.

Helen Day of Longview visited Mrs. Julia Wadley.

Mr. and Mrs. Jimmy Ray Wadley of Bakersfield, CA visited his grandmother, Mrs. Julia Wadley.

Girl Scouts To Have Mini-Day Camp

The Lamar County Girl Scouts will hold a mini-day camp July 31 through Aug. 2 at Camp Gambill for girls, ages 5 to 17.

Representative Kathy Jensen said the camp will be Thursday and Friday from 5:30 to 8:30 p.m. and Saturday from 8:30 to 1 p.m. Open house will be on Friday night at 7:30.

The fee is \$10 for registered Girl Scouts and \$10.75 for non-Scouts. The fee covers the cost of supplies, food and beverages each day.

The program is designed to help girls learn to appreciate and enjoy nature, and will provide an opportunity to learn what Girl Scouts and Camp Gambill have to offer. Deadline for registration is July 24.

For more information, call Liz Irwin, 982-5829 or the Girl Scout Office, 784-0803.

PEOPLE AND THINGS

There will be an all day girls and womens softball tournament at the ball park in Deport on this Saturday, July 26, beginning at around 9 a.m. Concessions will be available. Everyone is asked to come out and support their leagues....

have a nice weekend



GIFFORD'S FOOD STORE

DEPORT 652-3925
SPECIALS GOOD
Thurs-Fri-Sat.
JULY 24-25-26

NEW STORE HOURS:
MON-TUE-WED- 7 - 7 THURS. 7 - 6 FRI. - 7 - 7 SAT. 7 - 6

We Reserve The Right To Limit Quantities
We Welcome Food Stamps

MILK Bordens-Gallon \$2.29	EGGS Pilgrims Grade A Large-Dozen 79¢	CANTALOUPE Whitsell CANTALOUPE: 2/\$1	BEANS Bushs Baked 28oz. Can 69¢	POTATOES 10 Lb. Bag \$1.49
SNACK CAKES Little Debbie 5/\$1	BBQ SAUCE Kraft 95¢	BISCUITS Parade 5/\$1	BREAD Mrs. Bairds Sta Fresh MRS BAIRD'S 69¢	POTATO CHIPS Keebler Tato Skins 89¢
TOWELS Hi-Dri Paper 2/\$1	TISSUE Charmin Bathroom 4 Rolls \$1.09	SUN LIGHT Dishwashing Detergent 22oz. 99¢	WISK Laundry Detergent 32oz. \$1.29	CHARCOAL Parade 10 Lb. Bag \$1.09
PEACHES Del Monte - Sliced 69¢	PEACH Del Monte - Slices 69¢	BPI COLA, GRAPE, ORANGE, ROOT BEER, CHERRY COKE 2 Liter Each 69¢	HOMINY Bushs - Golden 4/89¢	HOMINY Bush - White 4/89¢