

"Thou wilt shew me the path of life:
in thy presence is fulness of Joy..."

PSALM 16-11

HERE IS THE PATH

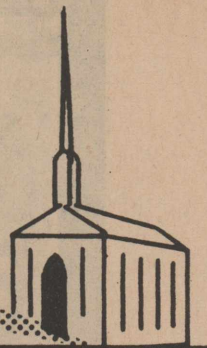

Precious SIGHT

No price is too high to pay to protect the eyesight of ourselves and our children. Good eyesight is an absolute necessity in the earning of our livelihood, in the school work of our children, and in the enjoyment of all of life.

But there is another type of sight which in these times is often neglected — spiritual sight. We and our children need to be established and grounded in the love of God and His commandments, and to rely on Him. We need to meet His requirement of loving our neighbors as ourselves, thus making a better home life, community life and a better world. Psalms 34:8 reads, "O taste and see that the Lord is good: blessed is the man that trusteth in Him." Attend the church of your choice



The Church is God's appointed agency in this world for spreading the knowledge of His love for man and of His demand for man to respond to that love by loving his neighbor. Without this grounding in the love of God, no government or society or way of life will long persevere and the freedoms which we hold so dear will inevitably perish. Therefore, even from a selfish point of view, one should support the Church for the sake of the welfare of himself and his family. Beyond that, however, every person should uphold and participate in the Church because it tells the truth about man's life, death and destiny; the truth which alone will set him free to live as a child of God.

Coleman Adv. Ser.

- B&W Feed & Mineral**
Box 1037, 820 Texas 396-2368
Mormans Purina Chow
- COMPLIMENTS OF
Builders Supply
- W.D. Brannan & Sons**
Complete Flight Services
396-2157
- Brown's Meat Locker**
Baskin & Betty
- Brown's Pharmacy**
396-2281-Day or Nite
- C&C Texaco Products**
Box 125 Stratford
- Cimarron Feeders Ltd.**
Gateway to Better Feeding
Griggs, Okla. 543-2411
- Consumers Company**
- COMPLIMENTS OF
Corral Ford Inc.
396-5511
- Cut Rate Grocery of Stratford**
Hwy. 54 East 396-5586
- Elk Pharmacy**
Phones 396-5631-396-5975 Nite
Bill & Kay Hammons
- Fern's Cafe**
401 S. Poplar 396-9811
Stratford, Texas
- COMPLIMENTS OF
The First State Bank of Stratford
- Foxworth-Galbraith Lbr. Co.**
Harold Roberts, Mgr.
- Hindquarter's Restaurant**
Buffets Hwy. 54 396-9819
- Hubbard & Poole Electric**
Ernest Hubbard & Mike Mathews
396-2231
- J' Cattle Co.**
Box 888-Stratford-396-5576
- Stratford Implement Co.**
Minneapolis-Moline Dealer
396-2271
- Kerrick Farm Supply**
Conoco Gasoline
Kerrick, Texas 367-9221

- King Equipment Co.**
Your International Harvester Dealer
- Walter Lasley & Sons, Inc.**
Custom TLC* Cattle Feeding
*Tender Loving Care
Box 147 396-5961 or 367-2411.
- McDonald Concrete & Insulating, Inc.**
396-5659
- McGavock Pump & Machine**
Sales-Service-Water Well Drilling
Machine Shop Welding
396-5601 or Nights 396-5976
- Monsanto Farm Store**
For All Your Needs
Kerrick 367-2347
- Nortex Feedlot Co.**
384-2311 Dalhart
- North Plains Savings & Loan**
396-2376
- Oakley's Floral & Nursery**
AFS FTD
George & Gaynelle Oakley
Florifax Wire Service 396-2521
Hwy. 54 East 396-2092
- Riverside Chemical Co.**
Kenneth Haggard, manager
Stratford 396-5517
Bill Blount Ed Kilpatrick
- See More Cable, Inc.**
Jerry Ford, Mgr.
305 N. Main 396-2020
- Sherman Implement Co.**
Your JOHN DEERE Dealer
396-5561 - Hwy. 54-E
- Stratford Auto Electric**
119 Wall 396-5941
- Stratford Bi-Products**
Your Local Used Cow Dealer
396-5350 Gene Romero, Mgr.
- COMPLIMENTS OF
Stratford Butane Co.
- COMPLIMENTS OF
Stratford Grain Co.
- Stratford of Texas**
Feedyard Division
3rd Chestnut 396-5507
- Stratford Welding Shop**
- COMPLIMENTS OF
TOC Motor Co.
396-2038
- Western Auto Associate Store**
219 N. Main 396-5510

ASSEMBLY OF GOD

North Wall at Third Street
Sunday School 9:45 a.m.
Morning Worship 11:00 a.m.
Evening Worship 8:00 p.m.
Wednesday Services 8:00 p.m.
Rev. J.M. Ashley

CHURCH OF CHRIST

Third at Chestnut Street
Sunday Bible School 10:00 a.m.
Morning Worship 10:55 a.m.
Ladies Bible Class (Tuesday) 9:30 a.m.
Wednesday Bible Classes 8:00 p.m.
Minister Bob Beaty

FIRST BAPTIST

Third at Fulton Streets
Sunday School 10:00 a.m.
Morning Worship 11:00 a.m.
Church Training 6:00 p.m.
Evening Worship 7:00 p.m.
Wednesday Services 7:30 p.m.
Rev. Bruce Mitchell

The Churches Of Stratford Welcome Your Family

FIRST UNITED METHODIST

Main at Sixth Street
Church School 9:40 a.m.
Morning Worship 10:50 a.m.
Youth Activities 5:30 p.m.
Evening Worship 6:30 p.m.
Rev. J. Frank Peery

FIRST CHRISTIAN

North Main at Fifth Streets
Church School 9:50 a.m.
Morning Worship 10:50 a.m.
Evening Worship 6:00 p.m.
Wednesday Bible Study 7:00 p.m.
Choir Practice 8:00 p.m.
Rev. David Harker

INDEPENDENT BAPTIST

Sunday School 10 a.m.
Church Services 11 a.m.
Wednesday Nites 7:30 p.m.
Sunday Nite 7:00 p.m.
Training Union 6:00 p.m.
Elder Earnest Vanover

ST JOSEPH CATHOLIC

519 South Pearl Street
Schedule of Masses:
Sunday 9:00 and 11:00 a.m.
Saturdays 7:30 p.m.
Holy Days 7 a.m. and 7:30 p.m.
Wednesdays 7:30 p.m.
Confessions Before Saturday and Sunday Masses
Rev. Richard Neyer

This Series of Church Ads Is Being Published Through the Cooperation of the Local Ministerial Alliance and Is Sponsored By The Undersigned Individuals and Business Institutions

meats

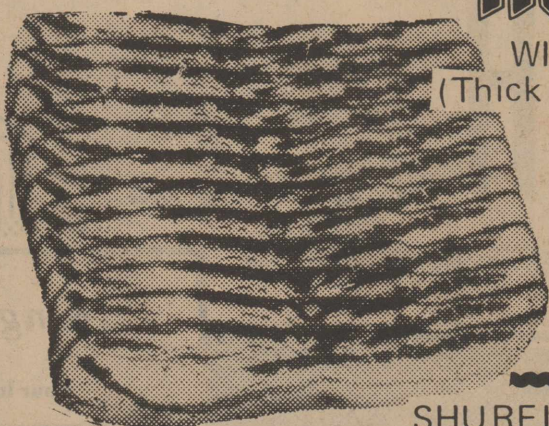

WILSON (Thick or Thin) **BACON**
 2 Lb. **\$1.69**
 1 Lb. **89¢**

SHURFINE INDIVIDUAL SLICED AMERICAN **CHEESE**
 12 Oz. **85¢**

SHURFINE LONGHORN **CHEESE** Lb. **95¢**

GOOCH BEEF **FRANKS** 12 Oz. W/ Coupon **59¢**

5¢ OFF Regular Price 12 oz. Package With Coupon
GOOCH BEEF FRANKS
 Offer expires 7-17-74
 Oct. 31, 1974
 Good only at Cut Rate Grocery Sunray or Stratford, TX



PRODUCTS

Pickle Pimiento 8 Oz. **59¢**
 Bologna 8 Oz. **59¢**
 Luncheon 8 Oz. **69¢**
 Barbecue 8 Oz. **69¢**

FRESH **GROUND CHUCK** Lb. **\$1.05**

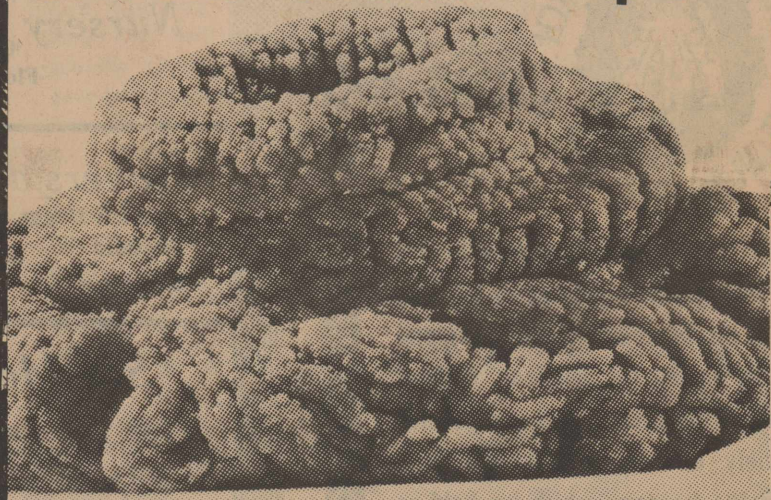

TRY OUR OWN BROASTED OR FRIED CHICKEN TO GO

Family Pack (Whole Fried Chicken) **\$1.89**
 Dinner Pack (1/2 Fried Chicken) **95¢**
 Order French Fries **39¢**

COUPON 10¢ Off
 One Per Person on the purchase of a

Tony's

IN FRA RED SANDWICHES



Frozen Food

FIELDS **PECAN PIES** 32 Oz. Each **\$1.69**

BIRDSEYE **COOL WHIP** 4 1/2 Oz. Ctn. **39¢**

MINUTE MAID **LIMEADE** 6 Oz. Can **6 for 99¢**

10¢ (ST. Cut Rate Grocery ON Stratford or Sunray, TX) **10¢**

REDEEM THIS COUPON NOW and **SAVE 10¢**
 ON YOUR NEXT PURCHASE OF **POST SUPER SUGAR CRISP**
 1 PACKAGE (4-3¢) WITH COUPON
 CASH VALUE 1/20 OF A CENT

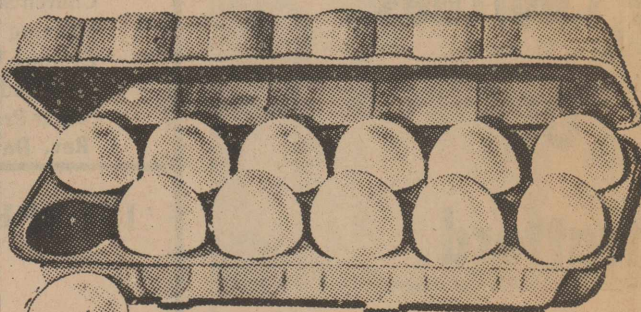
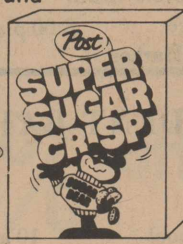

SHURFINE **EGGS** GRADE A MEDIUM Doz. **39¢**

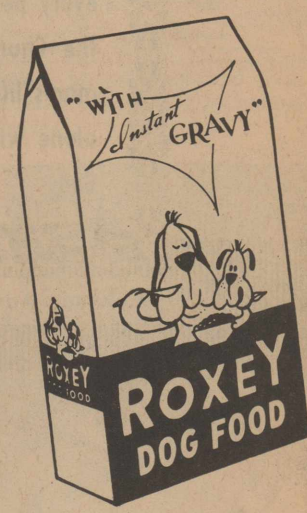

ROXIE DRY **DOG FOOD** 5 Lb. Bag. **88¢**

SHURFRESH **COTTAGE CHEESE** 12 Oz. Ctn. **49¢**



SARAN WRAP REGULAR 50 Ft. Roll **33¢**

SUNSHINE VANILLA **HYDROX** 20 Oz. Bag **56¢**

ALPO **DOG FOOD** 6 1/2 Oz. Can **6 for 99¢**



AQUA ZES

American Beauty

ELBO SPA

Cut Rate Grocery Stratford or Sunray, TX WITH THIS COUPON
1 pound Can of Maryland Club Coffee **96¢**
 Without coupon \$1.27
 Limit one per customer
 COUPON EXPIRES 7-26-74



BORDENS ROUND CARTON **ICE CREAM** 1/2 Gal. **97¢**



SHURFRESH **HALF N HALF CREAM** Pint **45¢**



WE WELCOME FOOD STAMP CUSTOMERS



YOUR CUT STORE SHOP

COME YOU'LL BE GRATEFUL

SHURFRESH SOFT **MARGARINE** (2-8 Oz. Tubs) 16 Oz. Pkg. **53¢**



SHURFINE **SHORTENING** 3 Lb. Can **\$1.29**
 (W/\$5 Purchase or Over Excluding Cigaretts)



DAWN LIQUID **DISHWASHING DETERGENT** (new) 32 Oz. Btl. **79¢**

TRAPPEYS **PINTO BEANS** W/Jalapeno Peppers No. 300 Can **3 for 89¢**



Cut Rate

GROCERY AND FARM
 Open Monday Thru Saturday
 Highway 54 East
 Stratford, Texas



PRICES EFFECTIVE THURS, JULY 11, 1974

RATE
ES
AND

Hundreds Of Items
Discounted
Savings Up To 15%

A GREAT
PLACE TO
SHOP...
THE PLACE
TO SAVE!

SEE US FIRST
FOR
YOUR CASE
OR HALF CASE
MERCHANDISE

COMPARE...
LEAD YOU
DID

Yes We **1%** OF YOUR
Will Pay CASH REGISTER RECEIPTS
TO THE CHURCH OR CHARITY
OF YOUR CHOICE

WE GLADLY ACCEPT U.S.D.A. FOOD STAMPS

ADOLPH'S
MEAT
TENDERIZER 3 1/2 Oz. Btl. **46¢**

SHURFINE CUT
WAX BEANS 16 Oz. Can **4 for 87¢**

SHURFINE
MIXED VEGETABLES 16 Oz. Can **4 for 87¢**

SHURFINE
EVAPORATED MILK 14 1/2 Oz. Can **4 for 99¢**

RED DELICIOUS
APPLES 3 Lbs. **99¢**

ALL PURPOSE LONG WHITE
POTATOES 10 Lb. Bag **89¢**

LONG GREEN SLICERS
CUCUMBERS Lb. **19¢**

TEXAS GREEN
CABBAGE Lb. **10¢**

CALIFORNIA SUNKIST
LEMONS Each **10¢**

SHURFINE PLAIN OR IODIZED
SALT 26 Oz. Box **9¢**

(New) PURINA
CAT CHOW 10 Lb. Bag **\$2.39**

HERSHEY'S
CHOCOLATE SYRUP 16 Oz. Can **29¢**

TEXSUN NATURAL PINK
GRAPEFRUIT JUICE 46 Oz. Can **39¢**

SALAD DRESSING
MIRACLE WHIP Qt. **79¢**

SHURFINE
SPINACH 303 Can **5 for \$1**

DIET
PARKAY 16 Oz. Pkg. **59¢**

COCA COLA 32 Oz. Returnable Bottles **5 for 99¢**

GOLD MEDAL
FLOUR 5 Lb. Bag **79¢**

W/ \$5 purchase or Over
Excluding Cigaretts)

CUT RATE FAMILY CENTER

REVERSABLE AREA

RUGS 24 x 75 Each **\$1.37**

TRASH CANS 20 Gal. Reg. \$3.59 Each **\$2.99**

MUM CREAM DEODORANT 1.05 Oz. Reg. 85¢ **68¢**

JELLO 3 Oz. Box Asst. Flavors **10¢**

BATH SIZE ZEST 2 Bars **49¢**

GHETTI 24 Oz. Bag **59¢**

FESTIVAL TRASH CAN LINERS 26 Gal. Size 52 Ct. Pkg. Reg. \$2.99 **\$2.29**

Pepto-Bismol 8 Oz. Btl. Reg. \$1.25 **99¢**

EKCOLOY COOK 'N CARRY PAN 13 x 9 x 2 Each **\$1.48**

ate
FAMILY CENTER
7:30 a.m. to 8 p.m.
604 Main Street
Sunray, Texas

THRU WED. JULY 17, 1974

SHURFRESH
WHOLESOME
GOODNESS

4 way nasal spray
NASAL SPRAY 1/2 Oz. 4-WAY Reg. \$1.09 **88¢**

Vaseline FOR OVER-DRY SKIN
VASELINE INTENSIVE CARE Lotion 6 Oz. Btl. Reg. 89¢ **67¢**

PLAYBALLS 12" DECORATED Each **77¢**

V.O. 5 SHAMPOO 7 Oz. Btl. **99¢**

POLI-GRIP DENTURE ADHESIVE CREAM 1.625 Oz. Reg. 97¢ **77¢**

Cook of Week

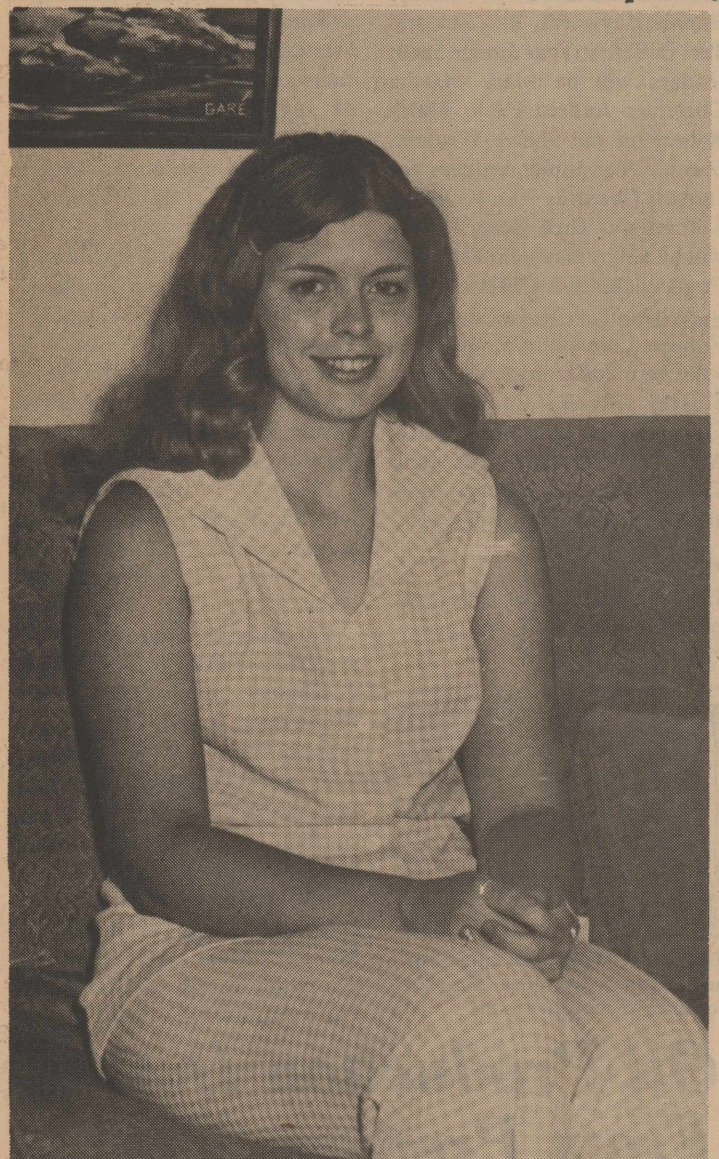

COOK OF THE WEEK-Mrs. Kenneth [Amy] Cole is a native Oklahoman, having been raised in Beaver. She is a graduate of Panhandle State University in Goodwell and teaches business in the Stratford High School. Amy is serving as youth director for the Methodist Church this summer.

Panhandle Graduate

Our cook for this week has been living in Stratford since the first of the year when she took over Mrs. Doughten's position teaching business in the Stratford High School. Mrs. Kenneth (Amy) Cole is a native of Oklahoma and attended school in Beaver, graduating from high school there in 1970.

Amy graduated from Panhandle State University in Goodwell in December with a degree in business. This summer she is working as co-ordinator and director of summer youth activities for the First United Methodist Church.

Kenneth is employed by C&C Texaco Products. The Coles attend the First United Methodist Church.

Our cook says that she likes to read, bicycle, and enjoys working with young people.

She has given us three fine recipes that we hope you will enjoy.

HAMBURGER CURRY

1 1/2 to 2 lbs. hamburger
1 onion, minced
1 clove garlic, minced
Brown above together and pour off excess fat.
Add to meat:

- 4 bay leaves
- 1 t. cinnamon
- 6 whole cloves
- 2 med. tomatoes (or 1 can)
- 1 1/2 t. salt
- 2 or 3 t. curry powder
- 1 T. paprika
- 1 c. water
- 1 potato, chopped

Summer for 30 minutes and serve over rice. Accompaniments might include salted peanuts, minced tomatoes, cottage cheese or fruits.

HAMBURGER CHILI

MANAMA

- 2 lbs. hamburger
- 1 onion
- Brown hamburger and onion and salt to taste.
- Mix together:
- 2 can cream of mushroom or chicken soup
- 1 tall can Carnation milk
- 2 cans green chilies, chopped [use juice too]
- 1 dozen tortillas,

Browned lightly in oil and dipped in soup mixture. Layer tortillas, meat and soup and repeat layers. Top with 3/4 c. longhorn grated cheese or mild cheddar cheese. Bake in oven until hot and cheese is melted. This recipe may be made a day

COUNTY AGENT'S REPORT

by Jim Allison

Sherman County Dress Revue will be Sunday, July 14, at 2:00 p.m. There will be four divisions in the Sherman County Dress Revue they are as follows: 1) 9 year olds, 2) 10-11 year olds, 3) 12-13 year olds, 4) 14-19 year olds. In District there will be only three divisions they will be 1) 9-11 year olds, 2) 12-13 year olds, 3) 14-19 year olds. Girls entering will be judged 50 percent on their outfit and personal appearance, 25 percent on garment construction, and 25 percent on their recordbooks. Awards will be given concluding the Dress Revue.

Judges for the Dress Revue will be Mrs. Alby Peters of Sunday, Mrs. Edith Porter and Mrs. Pat Palmer Bothe of Dalhart.

A program is being planned. Girls entering will need to be at the County Barn Friday, July 12 at 2:00 p.m. for rehearsal under the direction of Mrs. Barbara Bowman, Home Economics teacher for Stratford High School. 4-H girls should bring their garment or garments, sewing baskets and record books to be judged.

Girls entering the Dress Revue are: Sharon Schewertner, Sandra Bell, Kelly Dean, Leslie Flores, Leslie Drake, Shari Robertson, Janet Pleyer, Remy Plunk, Teena Vaughn, Dorothy Roland, Suzanne Alquist, Leah Oakley, Vi Ann Ferguson, Cherie Brown, Nancy Schewertner, Jacque Shields, Sherry McKee, Marie Boardman, Annette Flores, Mary Ann Ferguson, Susan Fesler, Jill Pronger, Brenda Baker, Belinda Sladek, Collette, Schewertner, Charlotte Sutterfield, Terri Burgess, Lisa Albert.

The Public is cordially invited to attend.

in advance for convenience.

ASPARAGUS CASSEROLE

- 2 T. butter or margarine
- 2 T. all purpose flour
- 1/2 t. salt
- dash pepper
- 2 c. milk
- 2 lbs. fresh asparagus, cut crosswise in 1 1/2 inch pieces (4 cups) and cooked
- 4 hard cooked eggs, sliced
- 1/4 c. medium cracker crumbs
- 2 T. melted butter

Melt 2 T. butter; blend in flour, salt and pepper. Add milk all at once and cook, stirring constantly until thick. Arrange half the cooked asparagus and all the egg slices in the bottom of an 8x8x2 inch baking dish. Add half the white sauce and top with remaining asparagus and sauce. Toss crumbs with butter and sprinkle atop sauce. Bake in a moderate oven (350 degrees) for 30 to 35 minutes, or till heated through. Serves 6

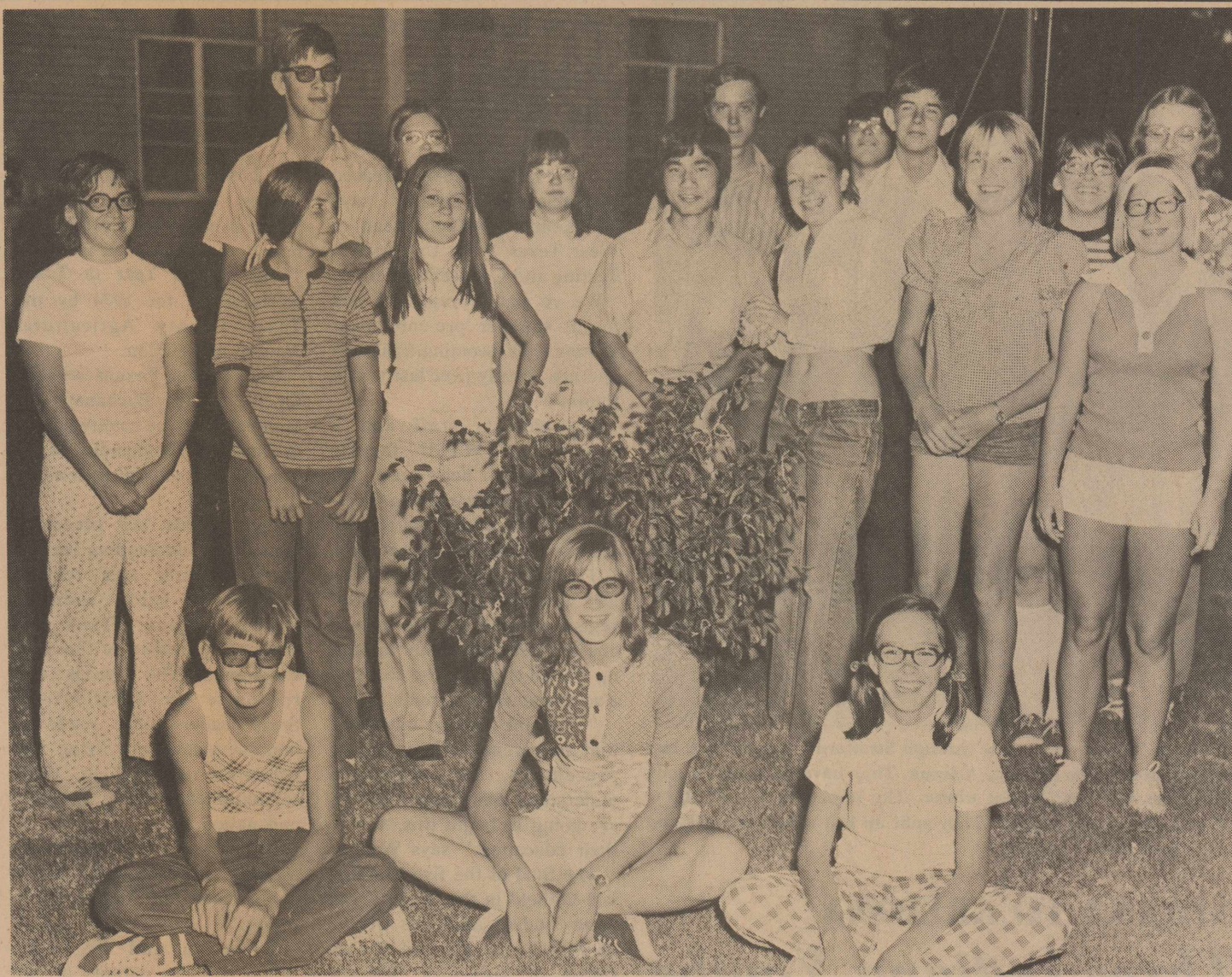

LIEU'S LAST NIGHT-Lieu Hoang, American Field Service Exchange Student, was honored by members of the United Methodist Youth last Wednesday night prior to his departure back to his home in South Vietnam. The group gathered for an evening of fellowship at the Youth Cottage and presented Lieu with a money tree for expenses on his trip homeward. Lieu left Amarillo last Thursday at 1:15 p.m. and will tour the U.S. via bus with other AFS

students before flying out of Los Angeles for Saigon on July 19. He made his home in Stratford with the Dave McReynolds family this past year. Shown above, Craig and Belinda Sladek and Laura Riffe. Standing, left to right, Emily McReynolds, Deena Wells, Blake Sladek, Sheronda Olson, Jeree Gilley, Brenda Baker, Lieu Hoang, Rhonny Baker, Jacque Gilley, Tom McReynolds, Andy Riffe, Beth Moore, Pam McReynolds, Tammy Cameron and Connie Moore.

Oolong must be some cup of tea-it's the most expensive in the world, retailing at \$11 a pound!

The tea ceremony of Japan was introduced from China in the 15th century as a semi-religious ritual!

Youth Cottage Open At Methodist Church

Beginning Thursday the Methodist Youth Cottage will be open on Thursday nights until school begins. All Stratford youth from junior high to college level are invited to play volleyball, ping pong, horseshoes and various other games. The cottage will open at 7:30 p.m. each Thursday evening.

Creative Homemaking

You can buy garbage pails in high-style enameled finishes, chrome, rubber and plastic. They're so easy to wash that there's no excuse for odor build-up.

Indoor or outdoor, keep your garbage neat by lining the container with newspaper or plastic bags made especially for discarding refuse. To prevent drippy garbage, drain off liquids and wrap before throwing away.

Merle Norman Cosmetics

Wigs Cosmetics
Blow Combs

for a more beautiful you

Ann Turner

Ph 935-3804
207 E. 7th Dumas



Do You Have A Student Going Off To College?

Send them a 'letter from home' every week with a special

STUDENT SUBSCRIPTION

Of Your Hometown Newspaper

\$4⁰⁰

STUDENT SPECIAL

Subscription begins at first of semester and will run through close of spring semester

Clip this and mail with check

THE STRATFORD STAR

Box 8

Stratford, Tex. 79084

Student's Name

Street Address or Box Number

City, State, Zip Code

CLYDE WELLS

Commercial Refrigeration

GENERAL ELECTRIC

Sales & Service
Heating

Air Conditioning
Sheet Metal



We Service All Makes & Models
Service As Near As Your Phone

COMMERCIAL
RESIDENTIAL

Ph 935-3555

ICE MACHINES
HUMIDIFIERS

414 Dumas Ave in Dumas



Pound Package **89¢**

CHUCK STEAK

USDA Choice Beef **89¢**
7-Bone Chuck Cut Lb.



CHUCK ROAST

USDA CHOICE BLADE CUT Lb. **69¢**



Swiss Steak

USDA Choice Beef Round Bone Shoulder Cut Lb. **1⁰⁹**

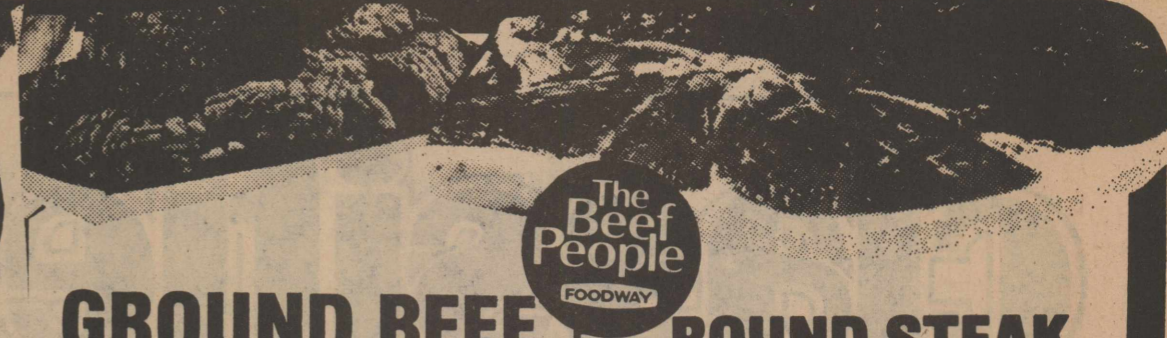

GROUND BEEF

Ground Fresh Daily.

Lb. **82¢**



ROUND STEAK

Full cut USDA Choice Beef Lb. **1¹⁹**

ARM ROAST

USDA Choice Beef Round Bone Armcut Lb. **99¢**

Boneless Stew Meat

(Lean cubes of USDA Choice Beef)

Lb. **1⁰⁸**

PIKES PEAK ROAST

1²⁹

Hormel Kolbasa POLISH SAUSAGE

12 Oz. **89¢**

- Dog Food Kim or Bonus 9:51
- Hamburger Pan Pals 15.1 Oz. 49c
- Cut Green Beans Country Fresh 9 Oz. 4:51
- Evaporated Milk Kimbell 16 Oz. 4:51
- Post Toasties Kim 13 Oz. 35c
- Hot Sauce 12 Oz. 17c
- Tea Bags Kimbell 6 oz 1.25
- French Dressing Lipton 10 Oz. 77c
- Automatic Bowl Cleaner Kraft 16 Oz. 49c
- Dog Food Kim 9 Oz. 4.29
- Peanut Butter Vita Pep 25 Lb. 77c
- Instant Orange Breakfast Drink Kimbell 18 Oz. 83c
- Taco Seasoning Kountry Fresh 18 Oz. 27c
- French 27 Oz. 27c

COMPAR N. SAVE

FOODWAY DISCOUNT FOODS

COMPAR N. SAVE

Potato Chips Kountry Fresh 9 oz bag **59¢**

Soft Margarine Kountry Fresh Round Tub 3 **1**

Black Pepper French 4 oz Can **49¢**

- Steak Sauce Prime Choice 10 Oz. 48c
- Chopped Mushrooms Mt. Mushroom 2 1/2 Oz. 39c
- Window Cleaner Kim 8 Oz. 39c
- Disinfectant Spray Lysol 14 Oz. 98c
- Liquid Bleach Kalex 49c
- Spray Starch Faultless 22 Oz. 59c
- Mustard Kimbell 16 Oz. 27c
- Sandwich Spread Kimbell 16 Oz. 59c
- Sliced Cheese Kountry Fresh 8 Oz. 59c
- Biscuits (Sweet or Buttermilk) Pillsbury 8 Oz. 15c
- Sliced Half Moon Horns Kraft 10 Oz. 89c
- Philadelphia Cream Cheese 8 Oz. 43c
- Midget Horns Kountry Fresh Lb. 1.39

KIMBELL TOMATO SOUP

10 1/4 Oz. Cans **8 1**

Ranch Style BEANS

16 Oz. **4 1**

KIMBELL FRUIT DRINKS

ORANGE-GRAPE

46 OZ. CANS **3 1**

Charcoal Lighter Wizard Quart **55¢**

Banquet BOIL IN BAG

(Turk-Sloppy Joe-Salis. Stk.Mt. Loaf-Chop Beef-BBQ Beef)

3 5 Oz. **1**

Kold Kountry DINNERS

(Chick.-Turk.-Mt. Loaf-Salis. Stk.)

11 Oz. **39¢**

Swanson MACARONI & CHEESE

7 oz. **4 for \$1**

Banquet SUPPERS

(Salis. Stk.-Beef Stew-Veal Parmesan-Spaghetti & Mt. Balls)

2 Lb. **1²⁹**

Heinz Pickles

Polish - Kosher Dill.

32 OZ. **55¢**

FIRESIDE CRACKERS

LB. BOX **39¢**

Bathroom Tissue

4 Roll Pk. **49¢**

Minute Maid Lemonade 6 Oz. **5:51**

Kold Kountry Orange Juice 12 Oz. **47¢**

Prices Effective JULY 11 - 17

CHICKEN OF THE SEA

CHUNK TUNA

6 1/2 OZ. **2 1**

Kountry Fresh ICE CREAM

Half Gallon LIMIT 2 **69¢**

DIXIE PAPER PLATES

100 Count **69¢**

BANQUET FROZEN Fried Chicken

2 LB. **1⁷⁹**

Purina CAT CHOW

(all flavors) 22 OZ. **45¢**

Kraft B.B.Q. SAUCE

18 Oz. **49¢**

WITH THIS COUPON

Gold Medal FLOUR 5 Lb. **75¢**

With V-15-S-15 Coupon 99c

Without Coupon 99c

Good Only at Foodway
Limit One Per Coupon, One Per Family
Expires July 17

SAVE

Mrs. Smiths Boston Cream Pies

20 Oz. **69¢**

WITH THIS COUPON

TIDE (10c Off Label) Giant **79¢**

With S-10 Coupon 93c

Without Coupon 93c

Good Only at Foodway
Limit One Per Coupon, One Per Family
Expires July 17

SAVE



YELLOW Onions

LB. **10¢**



BING CHERRIES

WASHINGTON Fancy LB. **59¢**

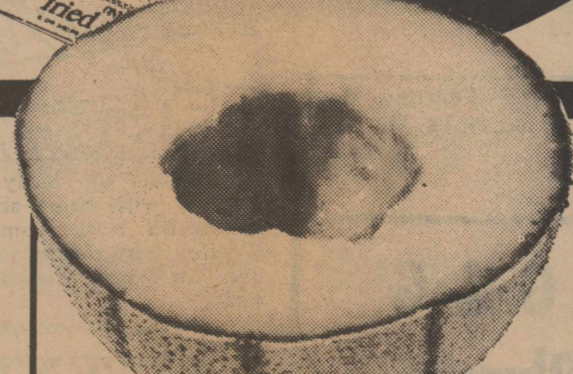

Cantaloupe

SWEET RIPE Each **49¢**



LETTUCE

CRISP SOLID HEADS LB. **19¢**



PEACHES

FRESH LB. **39¢**