

Fathers To Present Variety Show

Fathers will be the stars of a Variety Show on Monday Night, November 17th and Thursday Night, November 20th at 7:30 p.m. produced by the Jr. High P. T. A.

First on program is a chorus of Can-Can dancers featuring Sam Hamm, Robert Phillips, and Blair Berry, followed by a style show consisting of styles of five eras, dances and a hoopla by Ernest Armstrong.

To climax a gala evening an opera will be presented starring Marshall Hill, Neil Wright, Jess Stinson, Willie Martin, Jud Thompson, John D. Mercer and Archie Neely.

Get your ticket now from a Jr. High student — adults 50c — students 25c.

Cotton Gathering Reaching Peak

An influx of migratory cotton gathering laborers moved in last week end have gathered a lot of cotton in the area this week.

Cotton strippers started on the Plains last week, and threw most of the hands gathering out of work. This was a boon to local farmers as the supply was very small until this occurred. Several light frosts have killed cotton leaves in the low places, but much of the higher ground has been nipped only slightly. Most farmers are ready for a killing frost now, to kill the rank foliage.

Local gins reached 7,642 at noon Wednesday. The warm weather of the past week should mature much cotton and without a disastrous wet freeze a bumper crop is assured.

Attend Tri-State Girl Scout Meeting

Mrs. O. D. Strickland and Mrs. Frank SoRelle Sr. left Tuesday morning for Houston, Texas for a Tri-state regional conference Nov. 11-13. Girl Scouts (Senior Scouts) and leaders from Texas, New Mexico and Oklahoma will attend. It is to be held in the Rice Hotel.

The conference is held once every three years. They are for the purpose of acquainting Girl Scouts with new developments, exchanging points of view and discussing needs, reacting to progress reports concerning the national board meeting in 1960, and providing stimulation through exchange with representatives of other units of girl scouting.

Dr. Gerald Wendt, the first American to attempt the disintegration of the atom, will be the keynote speaker at the meeting, the first held in Houston in 20 years.

High School PTA To Meet Wednesday

High School PTA will meet Wednesday, Nov. 19 at 3:45 in auditorium. Parents are urged to attend and show interest in their child's school life.

Program will be centered around American Education Week. An interesting program and entertainment is being arranged and Roger Eaton, of Sweetwater school system will be principal speaker.

Mr. and Mrs. Mac Weathersbee are announcing the birth of a 7 pound 12 ounces daughter Sunday and the little lady was named Dee Ann. Mr. and Mrs. Weathersbee also have a son, Burt, who is one year old.

Hospital News

Local patients admitted to Calan Hospital from Nov. 5 to 11; Thadde Wilson, Mrs. Lewis Loving, Mrs. Wash Kersh, Mrs. Hugh Huc-kaby, Mrs. R. D. Sartor, Ronnie Starnes, Magdalino Garcia, Mrs. V. Martinez, Mrs. Gabriel Sepeda, Mrs. Clay Coggins, Charles Ray Shipp, Mrs. Fernando Argumaniz, Mrs. Mac Weatherbee, E. T. Warren, Mrs. Obed Hughes, Mrs. Ernest Roberts, Sr.

Out of town Patients, Stephen Whitley, Hamlin; Mrs. Cecil King, Roby; Ben Dyer, Girard; Harold Brackeen, Hermleigh; Mrs. Eugene Gonzales, Hamlin; Mrs. Ben Dyer, Girard; Mrs. Carl McCormick, Snyder; Mrs. O. H. Culp, Hermleigh; Nona Garza, Mission; Katherine Houghton, Roby; J. H. Whorton, Swenson; Mrs. Venito Trevino, San Antonio.

A girl born to Mr. and Mrs. Cecil King of Roby, Nev. 7.

A girl born to Mr. and Mrs. Gabriel Sepeda, Nov. 8.

A girl born to Mr. and Mrs. Mac Weatherbee, Nov. 9.

A girl born to Mr. and Mrs. Carl McCormick, of Snyder, Nov. 9.

A girl born to Mr. and Mrs. Fernando Argumaniz, Nov. 10.

THE ROTAN ADVANCE

VOLUME NO. 52

Rotan, Fisher County, Texas, Thursday, Nov. 16, 1958

No. 43

Rest Home Bond Election Is Set For Nov. 29 By Court

WWI Veterans Organize Sunday

Thirty-three WWI veterans as charter members of Fisher County Barracks met and organized Sunday for the purpose of securing the rightful benefits that are due these old soldiers. They selected the following officers, Commander, J. M. Jackson; 1st vice, J. W. Perry; 2nd vice-president, N. H. Green; Quartermaster, H. R. Swann; Adjutant, E. T. Warren; Judge Advocate, B. L. Conley; Chaplain, George McBeth; Sgt. at Arms, C. E. Price; Trustees, B. L. Conley, H. W. Goolsby and O. R. Nowlin.

Aim of the organization is to enroll all WWI veterans of Fisher County and elsewhere. Veterans should contact H. R. Swann of Jackson for application blanks and explanation of the aims and purpose of the organization.

Next meeting will be held Dec. 9 at 2:00 p.m. at Rotan American Legion Hut. Refreshments will be served and all WWI veterans and wives are urged to attend.

Christmas Seal Sale Starts This Week

1,900 letters with TB Christmas Seals are going in the mail this week to citizens of Fisher County.

This traditional sale is held each November and is the sole support of the County TB Association. A large percentage of the funds raised remain in Fisher County and are used to carry on the program and to help needy patients. The small part sent to the National Foundation carries on the program on a nation-wide level and assists in research.

Fisher County has always responded to the Christmas Seal Drive.

Graveside Rites Held For Infant

Graveside rites for Robert Truman Brooks Jr., infant son of Mr. and Mrs. Robert Brooks of Sweetwater, were held at Babyland in Garden of Memories, Sweetwater, at 11 a.m. Monday. Rites were conducted by Rev. Preston Barrett, pastor of Sweetwater First Christian Church. Arrangements by Patterson Funeral Home. The child was dead at birth at Simmons Memorial Hospital. Several relatives and friends from Rotan attended the funeral.

Mr. and Mrs. Sheffie Monsour of Dallas, are announcing the birth of a son on Monday. The baby weighed 5 pounds 10 ounces and has been named John. Mrs. Monsour is the former Helen Marie Malouf, daughter of Mrs. S. J. Malouf and the late Mr. Malouf and formerly lived in Rotan.

Mr. and Mrs. Dick Young and children were in Abilene Sunday to help his grandmother, Mrs. R. L. Young Sr. celebrate her birthday in the home of her son, Mr. and Mrs. O. Henry Young.

Mr. and Mrs. Dave Williams of Lubbock, spent last week end here with their parents, Mr. and Mrs. David Williams and Mr. and Mrs. J. D. Peel.

Mr. Stella Morrow and her daughter, Mrs. Colyn Smith of Colorado City, visited Mrs. W. J. Berry and attended to business here last week end.

Mrs. Otis Strickland of Decatur, came Sunday to visit her sister and family Mr. and Mrs. Mac Weatherbee.

Mr. and Mrs. Emmett Cave and daughter, Mrs. Nelson Smith, returned Wednesday of last week from a visit with Dr. and Mrs. Harold Cheek in Dallas.

Mr. and Mrs. W. B. James Jr., Bryan and Priscilla, of Baytown, visited her mother, Mrs. Fern Bynson, and Mr. and Mrs. Alvin Clark last week end.

At regular meeting Monday Fisher County Commissioners Court ordered a \$75,000 bond issue election to be held November 29th for the purpose of building a rest home in Rotan.

The order is being published this issue of the Advance, giving full information of the issue, voting places and presiding judges. Voters will find the purpose of the issue listed as establishment of a "county poorhouse". Reason for this as explained in the Advance is that no statute is effective in Texas for rest home, hence the only legal manner could be the above wording. We are sure that if the issue carries the establishment would be maintained as a modern rest home for elder citizens, whose expenses would be paid by themselves or their families and would not be charges of the county. Many such modern and efficient homes have been established over the country and none are considered "poorhouses", or operated as such. This is simply an ironic technicality of Texas statutes.

More than 600 qualified voters names were on petitions presented the Court asking the election and all Commissioners voted to call the election.

County Clerk John Ashley has a supply of ballots, which were printed by the Advance and absentee voting may be done with him.

The election order states that "legally qualified voters are resident property taxpayers, who have rendered their property for taxation."

Joe Yanez Jailed On Statutory Charge

Joe Yanez, 19, was charged with intent to rape in justice of the peace court Monday following the filing of charge by his mother, Mrs. Sofia Yanez. He is being held in county jail.

Mrs. Yanez charged that her son attempted to rape his 14-year old half sister at the Rotan Cemetery early Monday morning.

Yanez went to his mother's house about 4:30 a.m. Monday and woke the family up telling them that his wife was in the hospital in Hamlin and he needed his half-sister to go with him and care for her, the mother alleged.

The couple went to Hamlin, but Mrs. Yanez stated that they did not go near the hospital. They started back to Rotan on State Highway 92 and were almost to Rotan when Yanez stopped the car at the cemetery where the attack was supposed to have taken place.

On the way to Rotan from the cemetery, the girl jumped from the moving car and skinned and bruised one side of her face. A motorist picked her up and took her to the Rotan hospital where she was examined.

The examining doctor said the girl had not been raped but she had finger marks on her throat, which Mrs. Yanez said were administered by Yanez during the attack.

Fisher County sheriff Bus Rollins said the car which Yanez had borrowed from a friend contained several empty beer cans when Yanez was picked up about 5:30 a.m. He was at the friend's house when picked up.

Guests of Mr. and Mrs. Perry Eaton last week end were M/Sgt. Altman, Mrs. Altman and two children of El Paso, Mr. and Mrs. T. O. Yarborough and children of Jayton, Mr. and Mrs. Morris Neves and son, Mrs. Akins and Miss Vera Cozart of Abilene, Mr. and Mrs. Cleo Noles and children and Mrs. Wade Curry.

Homecoming pictures are on display at Morrow Drug and orders may be placed there.

Mrs. D. T. Key and Mrs. Mattie Key visited in Sweetwater Sunday evening with the family. Mrs. Brooks is a great niece of Mrs. D. T. Key.

O. R. Clark made a business trip to Hale Center Sunday and also visited relatives.

Sheriff Posse Elects Officers For Year

The Fisher County Sheriff's Posse met in Roby at the Silver Spur Cafe Monday night November 11 and held its annual election of officers. The following were elected:

H. L. Davis ----- President
A. D. Summerlin --- Vice-president
J. D. Moore ----- Secy-Treas.
Tom Parker --- Parade Chairman
Parker Kennedy, --- Asst. Parade Chairman
J. P. Davis ----- Director
Glen Webb ----- Director
Jack Smith, --- Alternate Director
Bogue Wilkins, --- Alternate Director
Mrs. Glen Webb ----- Reporter.

The National Roundup of Sheriff's Posse's to be held the last of April 1959 in Roby was discussed and final plans were made. The program for the roundup will be printed in the near future and distributed at the National Convention December 27 by National President O. R. Clark. The roundup is something new for this part of the country and Fisher County Posse is proud to be host to some 700 expected visiting members of the National Association.

Plans are underway and details are being worked out for practice games and general recreation to be held each Thursday night at the Rotan Arena. Posse members, friends, wives and children are invited to come out and take part in these sports.

Rainfall For Year

Rainfall for Rotan during the past months of 1958 are given by Fred Byerly as 25.52 inches. Of this amount 2.93 was gauged by Byerly during October. By months the figures are:

January	1.32
February	1.55
March	1.89
April	4.64
May	4.33
June	.46
July	1.40
August	2.10
September	1.97
October	2.93

To All the people of Fisher Co

I cannot tell you in words how much I appreciate being elected Tax Assessor-Collector, but I will try to show you by service and accommodations in the future.

To my supporters may I say thanks. I realize I could not have been elected without the tremendous amount of help I received and I am ever grateful.

And to the people who did not vote for me I am sure you cast your vote for a very fine person and I can assure you that there is no malice toward anyone. You will receive as courteous and efficient service as the ones that did vote for me.

May I say to all of you, stop by and visit anytime and do not hesitate to call on me anytime that I can be of service to you.

I realize that I am an employee of the people hired to do an efficient job for all the people of Fisher County, which I will strive to do. Call on me anytime for anything. Humbly I remain,

Robert Buck

Guests in the home of Mr. and Mrs. Arnold Allen Sunday were Mr. and Mrs. Gordon Allen and Marie Ann of Midland and Mrs. Suschillo of New Jersey.

Mr. and Mrs. Ray Ashton Mary Lou and Billy spent last weekend in Bryan with their daughter and husband Mr. and Mrs. Doyle Wayne Brinegar. He is a senior at Texas A&M.

Mrs. J. T. Smith received word this week of the critical illness of her sister-in-law, Mrs. H. H. Haynes at Big Spring. The Haynes were early day settlers in this area. Mrs. Haynes suffered injuries from a fall about a year ago, but had been able to be in wheel chair until this recent illness.

Mr. and Mrs. Zill Reich of Sweetwater, visited Mr. and Mrs. J. R. Strayhorn and Mrs. A. R. Tyson Thursday evening of last week.

Ross Earl Smith of Big Spring, visited here Sunday.

Yellowhammers Bi-District Opponent To Be Decided Fri.

Jrs. & Firemen To Stage Turkey Shoot

Junior Class of High School and Rotan Volunteer Fire Department will hold their annual Turkey Shoot Sunday, Nov. 23 starting at 1:00 p.m.

The event will again be held at the Clay Fowler ranch north of town and the usual phases will be held in addition to matched shoots. More than 40 turkeys will be given during the program.

This is a popular affair and always draws a large group of shooters.

Snyder Church Holds 75th Anniversary

The week-long 75th anniversary celebration of the First Methodist Church of Snyder closed after special events Sunday. At the 11 a.m. Sunday service the guest speaker was Dr. William C. Martin of Dallas, resident bishop of the Northwest Texas Conference.

Members of the church and visitors then went to Ennis Creek, site of the organization of the church in 1883 for a basket lunch, which was followed by an old-fashioned service at 2 p.m., with the Rev. J. R. Plant of Snyder, retired Methodist minister, as speaker. The Ennis Creek schoolhouse was used for the gathering. The church had special speakers all week at services in connection with the anniversary.

The church was built on the land of H. L. Davis' father. Mr. and Mrs. Davis and Mr. and Mrs. J. R. Strayhorn attended the celebration Sunday. Mr. Strayhorn was a member of the church until moving to Rotan and had the pleasure of meeting 10 members of his high school graduating class of 1910. There were 13 in the class and three were unable to attend.

Mr. Strayhorn's mother, Mrs. Joe Strayhorn of Snyder, was active in making arrangements for the week-long affair.

Mrs. Lena Patterson went to Galveston Thursday night to visit her son, Dr. Marcel Patterson, and family.

Mr. and Mrs. Emmett Cave and Mrs. Nelson Smith went to Dallas Monday to visit Dr. and Mrs. Harold Cheek.

Mr and Mrs. J. D. Walker of Port Isabel, visited the family of her daughter, Mr. and Mrs. Dick Young, Thursday.

The Yellowhammers meet Roby Lions Friday night in the last district game of the season. This is Roby's Homecoming and a good game is expected.

District 6A is cinched by the Hammers and they will meet the winner of Sundown and Plains game being also played Friday night. Following this game officials of Rotan and the winning school will meet to decide playing site for the bi-district tilt, which will be played Nov. 21.

Quarterback Club urges all fans to attend Monday night's meeting as plans will be made on going to the bi-district game. A football film will also be shown.

Classroom Teachers Meeting Held

The CTA and The Texas Education held a joint conference Nov. 8, on the University campus in Austin. Dr. J. W. Edgar, State Commissioner of Education was the principal speaker. Primary purpose of the meeting was the discussion of needed curriculum changes in the various subject matter fields. This was done in small discussion group about 90 minutes in length.

The Rotan group took part in the study groups on Mathematics, Science, Social Studies, English and Programs for the Academically talented pupil.

Attending from Rotan were, Mrs. Jas. B. Day, Mrs. R. G. Witherspoon and Miss Josie Baird, president of Rotan CTA. The group reported an inspirational and informative meeting.

Mr. and Mrs. Richard Floyd of 1705 Sam Houston, Sweetwater are parents of a son, born 6:30 a.m. Monday at Simmons Memorial Hospital, Sweetwater. The young man was named Rickey Lane and weighed 6 pounds, 8 ounces. The Floods are former residents of Rotan and paternal grandparents are Mr. and Mrs. Richard Floyd. Maternal grandparents are Mr. and Mrs. Chester Stephens, all of Rotan.

Mrs. Florine Miller of Abilene, visited relatives here last week end.

Helen Jo Turner, Betty Lou Templar and Jimmy Waddell, students at A. C. C., visited their parents here Sunday.

Mr. and Mrs. Lawrence Dennis of Albany, visited friends here Saturday.

Results Of Recent Hunt In Colorado



The above picture is the party returning recently from a Colorado hunt. Leon Duke, Bill Barrett, I. B. Weise, Paul Heatington and Rudy Lotief, brought in the ten deer and a large bear shown in the picture.

C. O. Duke returned Saturday nunt in the same area of the above party, with his parents, Mr. and Mrs. C. H. Duke of Lorine. They bagged several bucks, one of which was trophy head.

The party hunting at Parker Kennedy ranch Colorado, returned last week were badly hampered by heavy snowfall and failed to get a buck.

"Seein' Is Believin'"

Careful Shopping will show you to your complete satisfaction the PIGGLY WIGGLY is the store for YOU! Complete selections of better foods, superb meats, and fresh fruits and vegetables that you'll be proud to serve. Honest quality at honest savings—and your purchases unconditionally guaranteed! For quicker, more pleasant, shopping come to

PIGGLY WIGGLY

THESE PRICES EFFECTIVE
FRI. & SAT. NOV 14-15



TOILET TISSUE	Royal Arms	5c
PI-DO	2 Pkgs.	35c
CORN	Shurfine 12 oz. 2 For	33c
SPAGHETTI AND MEAT BALLS	2 Austex 303	49c
CATSUP	Hunts 14 oz.	19c

Piggly Wiggly's dew-fresh produce is guaranteed to perk up any meal. An especially fine selection this week—here are a few suggestions:

LETTUCE	Crispy Fresh	1b.	13c
ORANGES	5 Lb. Bag		39c
GRAPES	Red Emperor	1b.	15c
CARROTS	Bag		9c
CABBAGE	Med. Head	1b.	7c

FROZEN FOODS

ORANGE JUICE, ...	4 Libby 6 oz.	\$1.00
STRAWBERRIES, 10 oz. pkg.		19c
ROLLS, Meads 24 count		25c
CAT FISH, lb.		49c
CORN, Libby 10 oz.		15c

FLOUR	Light Crust 5 lb. box	43c
	10 lb. bag	74c

WITH COUPON FROM ABILENE PAPER

Tomatoes	2 ³⁰⁰ Cans	29c
-----------------	-----------------------	-----

HUNTS CALIFORNIA SOLID PACK

...HOT COFFEE DAYS

FOLGERS COFFEE

2 Lb. Can \$1.49

FAB

Reg. Size 29c

KIMBELL DICED TURNIPS

303 5c

MRS. TUCKERS Shortening

3-1b. Can 69c

KING SIZE COKE

6-Bot. Ctn. ... 29c

KLEENEX	200 size	13c
TOMATO SOUP	2 For	25c
Sweet Potatoes	Durands No. 2 1-2	23c



NOVEMBER

MATCHLESS

BACON	lb.	49c
--------------	-----	-----

DECKERS

Sausage	lb.	39c
----------------	-----	-----

PEACHES All Brands "In Heavy Syrup" 3 No. 2 1-2 89c

U. S. GOOD **T-BONE**

Lb. 85c

PICNIC **HAMS**

Lb. 37c

SPARE **RIBS**

Lb. 49c

FRANKS

3 lb. pkg 89c

PORK **ROAST**

Lb. 49c

PORK **STEAK**

Lb. 59c

Demonstration On Rodent Control

E. G. Pope agent with the rodent control service of the U. S. Dep't. of Interior in cooperation with the local extension service plan to declare war on rats in Fisher county.

Due to the increased demand rat poison is becoming hard to obtain. Mr. Pope informs us that if we will set up 4 rodent control demonstrations in Fisher County we can take orders for rat poison at that time and be able to make delivery of date you must place your order at one of the following demonstrations.

Demonstrations will be held on the following farms on November 17, 1958.

9:00 a.m. Glen Phillips farm approximately 2.5 miles southwest of Rotan.

10:00 a.m. Mrs. Roy Vanliew farm approximately 2.5 miles southeast of Roby.

1:30 p.m. Cecil Edwards farm approximately 5 miles northeast of Roby.

3:00 p.m. C. D. (Monk) Herron farm approximately 3 miles north of McCaulley.

Mr. Pope or his assistant will explain the best methods of poisoning rats and give us some information on how rats raise and multiply.

This meeting should be educational and afford us a way to obtain large quantities of rat poison and keep the cost to minimum.

Mr. Pope anticipates a build up of rat population around farm buildings after field and pasture vegetation is killed by frost and freezes. This would be an ideal time to treat the farm buildings and to assure enough poison to do this we need your order at this time to insure enough poison to do the job in Fisher County.

Due to the uncertainty of bait and the heavy infestation of rats this winter Mr. Pope advises to buy twice as much poison as you think that you will need.

4-H Council Met In Roby

The first 4-H Council meeting of the year was held Saturday November 8, in the county courthouse with 25 members present.

Armita Kemp Chairman, presided. The following officers were elected from last years council members: Chairman, Jim Bob Cave, vice-chairman, Frances Hill; vice-chairman Ronnie Green, secretary; Armita Kemp, Treasurer; Sally Beck, Reporter; Weldon Van Liew.

A motion carried the council meet every two months on Saturday morning with the time to be decided by the county agents.

The council favored having a banquet for the award winners and their parents to be held in December. and the awards program to be held in the new Agriculture building immediately following the banquet. A tentative date has been set for December 13 with December 20 as an alternate date.

Armita Kemp and Jim Bob Cave will be masters of ceremony at the banquet. A committee composed of Jim Bob Cave, chairman; Weldon Van Liew, Susan Beene and Jack Martin was appointed to plan the decorations for the banquet.

Another committee composed of Russell Green Chairman, Frances Hill, Jim Bob Cave and Sally Beck was appointed to select the outstanding adult leaders for the county.

The council voted to have a concession stand at the livestock show in Jan. to help pay 4-H expenses.

The council also approved a plan to pay one-half the cost of a film projector to be used for educational films at 4-H and other county meetings.

Unbelievable In America

Government agents in Indiana impounded the two tractors that a former owns. In Michigan, they tie up a farmer's \$3,400 bank account. Two Oklahoma ranchers are hauled into court in Dallas, Tex., and sued for \$502.06.

What crimes did these men commit? They planted wheat beyond the 30-acre limit, to feed their own stock, without a government permit or allotment! Government agents aren't to blame — they're only enforcing a law that Congress passed. Nevertheless in this land of the free such events seem incredible! How ridiculous can a law get? When the lawmakers return in January, let's change it.

A word or a nod from the good, has more weight than the eloquent speeches of others. —Plutarch

Every thought which genius and piety throw into the world alters the world. —Ralph Waldo Emerson

Neal Funk and Irvin Stephens of Illinois both students at A. C. C., Abilene, visited Neal's parents, Mr. and Mrs. J. E. Funk, Sunday.

Mrs. Lenna Birdsong attended to business in Sweetwater last Thursday.

To forgive and forget is a good plan, but some folks see to it that you don't forget.

People who attempt to get something for nothing usually pay about twice what it is worth.

Kelley Serving With 1st Artillery

FORT LEWIS, WASH. (AHTNC) Army Sgt. Luther J. Kelley Jr., 28, whose wife, Frances, lives at 302 N. E. Fargo, Portland, Ore., is participating with the 1st Artillery in "Exercise Rocky Shoals" on the California coast. The exercise will end Nov. 11.

More than 25,000 troops are involved in the joint Army - Navy maneuver, which is the largest amphibious-assault exercise conducted in the United States since World War II. The exercise is designed to improve combat effectiveness and to test new equipment and procedures.

Sergeant Kelley, who entered the Army in August 1952, is regularly stationed at Fort Lewis, Wash., as a gunner in the artillery's Battery B.

In civilian life he attended Booker T. Washington High School and worked for the Ever Ready Window Cleaners, both of Dallas, Tex.

His father, L. J. Kelley, lives at 1535 N. E. First Ave., Portland, and his mother, Mrs. Mildred Kelley, lives in Rotan, Texas.

TCU-TEXAS GAME TELECAST AND THREE SW CONFERENCE BROADCASTS, NOVEMBER 15

The TCU-Texas football game will be telecast from Fort Worth Saturday by The Humble Company. Humble will also sponsor radio broadcasts of four Conference games. Time for the telecast and broadcasts will be 1:45 p.m. (CST).

The TCU-Texas game telecast will be described by Kern Tips and Alec Chesser over KRBC-TV, Abilene.

Attitude Toward Work Is Important

We are told by some that we are slaves. If being a slave means doing what we have to do, then most of us are in truth slaves, but he who does more than he is required to do becomes at once free. He is his own master. How often do we hear it said, "It was not my work." Too often we fix our minds entirely upon what we are going to get and give no thought at all as to what we are going to give in return.

Mankind is engaged in the great engineering feat of building lives. A mental survey shows man that directly ahead on his individual right of way lie many hills and valleys, all representing experiences either beneficial or harmful, pleasant or otherwise, that are to be encountered along life's road.

To follow the line of least resistance, to drift aimlessly forward with no fixed purpose in mind, is to take an up-and-down, zigzag course that leads nowhere particularly, but is wasteful of time, energy, and happiness. Those hills must be cut through, not skirted. Those valleys, perhaps representing human imperfections, need to be filled in by good, remedial effect ere the rails of our advancement are laid.

Our Economy

During the past 10 years the value of all items in the Farm Food Market Basket bought by the average family in one year has increased \$3.00, while the consumer's price paid for this food has gone up \$243.00, according to the National Livestock Producer magazine. Higher labor costs added \$133.00; transportation costs rose \$33.00, and other expenses increased \$69.00.

In 1940, 34 per cent of all Texans lived on farms, compared with about 11 per cent today. About 11 per cent of the people are engaged in supplying farmers with production items today compared to only four per cent in 1940, and about 18 per cent process and distribute agricultural products compared to seven per cent in 1940.

The average hourly earning of factory workers has increased 259 per cent during the past 20 to 35 years, from 55 cents to \$1.98. At the same time, the retail price of choice grade beef has increased 100 per cent. Where a factory worker formerly had to work 32 minutes to earn enough to buy a pound of choice beef, he only has to work 21 minutes today.

Mr. and Mrs. Morris Watson spent last week end with Mr. and Mrs. Elwood Freeman in Lubbock. His mother, Mrs. E. A. Watson, returned home with them to spend a few days.

Mr. and Mrs. J. B. Ogle of Dublin, spent Friday night here with her mother and sister, Mrs. Hattie McWhirter and Miss Mabel Donnell.

FB Has Largest Membership in History

WACO - (Spl.) — The Texas Farm Bureau now has the largest membership in its history — 76,032 farm and ranch families, according to Millard Shivers, director of organization for the TFB.

This is a gain of 3,351 over last year's membership of 72,681 and makes the sixth consecutive year that the organization has shown an increase. The membership has more than doubled in the past ten years, up 42,179 from the 1948 figure of 33,852.

According to Shivers, it is possible that Texas will wind up the fifth largest state Farm Bureau in the nation. Only Illinois, Iowa, Indiana, Kentucky and Kansas were larger last year, and Texas could overtake Kansas this year, Shivers said.

The state Farm Bureau's fiscal year ended Oct. 31 but a last minute flood of memberships in the state office from the 196 organized counties in the state delayed the final compilation.

The Texas Farm Bureau is a non-partisan, non-governmental and voluntary association of farmers and ranchers. It has as its main objectives the social, economic and educational betterment of people who derive their living from the soil, Shivers said.

Driving Signs Are Very Important

Every hear of a "sign detective?" There's one in Tulare County, California.

It all started about five years ago when the Tulare county road commission decided to improve its sign system.

Old, worn-out signs were to be replaced with new ones. Only trouble was, when the men went out to do the job they found that about 100 signs had been vandalized.

That's when Tulare county established its "sign detective bureau" under the direction of Charles R. Iden, junior civil engineer in the county's traffic and safety section. Since then, Iden and two men under him have been on the trail of the "sign vandal".

How does the sign vandal operate? Says Iden: "You name it, we've got it!" Signposts are hacked down and used as firewood. Signs themselves are slashed with axes, bent into strange shapes, have their practice, or ripped off entirely.

Pfc. Rodriguez Serving In Germany

MUNICH, GERMANY (AHTNC) Army Pfc Samuel L. Rodriguez, 21, son of Mr. and Mrs. Isaias Rodriguez, Rotan, Texas, recently participated in a field training exercise with the 34th Division's 21st Infantry in Germany.

Rodriguez is a machine gunner in the 21st's Company C in Munich. He entered the Army in November 1956 and arrived in Europe in August 1957.

Mr. and Mrs. John Ross Hale and Son of Pampa, visited relatives here Sunday. Mr. Hale is coach in the Pampa schools.

Mr. and Mrs. Leonard McCombs and Devon visited her brother, Mr. and Mrs. Clifton Head in Abilene Sunday.

BUSINESS OPPORTUNITY MAN OR WOMAN

Responsible person from this area, to service and collect from cigarette dispensers. No selling. Car, references, and \$592.50 to \$1975.00 investment necessary. 7 to 12 hours weekly nets up to \$327.50 monthly income. Possible full-time work. For local interview give phone and particulars. Write International Distributing Co., P. O. Box 865, Okla. City, Okla.

For every man who wants to borrow trouble there are many hundreds who are willing to lend it.

Rotan Flower Shop

Has added Nursery Stock to their present business.

We will have Fresh Supply of all kinds of Nursery stock.

At present it can be seen at 809 E. Johnson, until better location can be secured.

Open House

Saturday and Sunday, Nov. 15 - 16

Open Saturday 9:30 a.m.
Open Sunday at 1:30 p.m.

FREE PRIZES
TO BE GIVEN AWAY
AT 5 P.M. SATURDAY
and 5 P.M. SUNDAY
both days

Anyone can register—nothing to buy—you do not have to be present to win.

1st PRIZE—
100 pounds of our Famous OLD DUTCH MILL PEAT MOSS—Plus two 40-lb. sacks of our OLD DUTCH MILL FERTILIZER.

2nd PRIZE—
50-lb. bag of OLD DUTCH MILL PEAT MOSS — Plus two beautiful NANDINAS — your choice.

3rd PRIZE—
25 - lb. bag OLD DUTCH MILL PEAT MOSS — Plus \$7.50 size RUBBER PLANT.

4th PRIZE—
1 RED BERRY PYRACANTHA — Plus 1/2-Peck of PEAT MOSS

5th PRIZE—
25-lb. bag OLD DUTCH MILL PEAT MOSS—Plus 1 beautiful PALM TREE.

FREE DOOR PRIZES
Each grown person coming to our Nursery Saturday and Sunday will be given one Quart size.

PEAT MOSS or POTTING SOIL. COME IN AND REGISTER

PLENTY OF CANDY & BALLOONS FOR THE KIDDIES! COME OUT AND SEE DISPLAY OF FINE NURSERY PLANTS

The little girl 2-6 year old who will be selected to do our drawing will be given FREE a start on a lovely Landscape Job. Bring them along.

1 Lot of Fine Plants for your yard at 25c each your choice pick and carry.

Nandinas ----- \$1.00
Pyracantha ----- \$1.00

Wax Lugustrum in gal. cans ----- \$1.00
Ball & Burlap large --- \$2.75
Gardenia's gal. can --- \$1.00
Ball & Burlap large --- \$2.75
Memoria in gal. can --- \$1.00

Old Dutch Mill Peat Moss
100 lb. bag ----- \$3.95
50 lb. bag ----- \$2.50
25 lb. bag ----- \$1.25
1/2 Peck ----- .75c

Will have plenty fertilizers—All Kinds — There will be a Landscape Expert to answer any questions.

YOUNG'S FOOD VALUES

BISCUIT Can	10c
FROZEN ROLLS Pkg.	29c
Honey Cup MELLORINE 1-2 Ga.	49c
LETTUCE Large Head	15c
RED SPUDS 10 lbs.	49c
Delicious APPLES lb.	12 1/2c
YAMS Yellow lb.	10c
FLUFFO 3 lb. Can	79c
Schillings COFFEE lb.	79c
Kimbell's MILK, 2 tall cans	29c
Betty Crocker white, yellow, chocolate CAKE MIXES	29c
Wapco TOMATO JUICE, 46 oz. can	29c
Large Economy Gleem TOOTH PASTE,	49c
STAR LAC MILK, 12 qt. size	89c
ROBIN HOOD FLOUR	
10 Lb.	98c
25 Lb.	\$1.98
BINDERS TWINE	
Get Our Prices	
THICK SLICED BACON, 2 lb. pkg.	89c
BANNER OLEO, 2lbs.	35c
WEINERS, 3 lb. bag	98c

YOUNG'S MARKET

FOOD LOCKER

For big food savings, greater year round menu variety and new shopping convenience, rent a food locker now! Call us for complete details.

PORTER LOCKER PLANT

CUT YOUR FOOD BUDGET

The Man from Ethiopia



scriptures tell us what happened then. "And Philip said, 'If thou believest with all thine heart, thou mayest.' And he answered and said, 'I believe that Jesus Christ is the Son of God.' And he commanded the chariot to stand still; and they went down both into the water, both Philip and the eunuch and he baptized him. And when they were come up out of the water; the Spirit of the Lord caught away Philip, that the eunuch saw him no more; and he went on his way rejoicing." (Acts 8:37-39)

Having heard of Jesus, this man believed in Christ as the Son of God, gave his allegiance in an outspoken confession of faith and was born again through the act of baptism.

Are you willing to follow this wonderful example of the man from Ethiopia? Here are five facts you need to face:

1. Man is lost without Christ and cannot save himself. Romans 3:10, Jeremiah 10:23
2. Christ alone can save man. John 14:6
3. Christ died on the cross to make salvation available to all. Matthew 11:20, 30, 1st John 1:7
4. Man must believe in Christ as God's Son and obey the commands of Christ. Mark 16:15-16, Acts 22:16, "He became the author of eternal salvation unto all them that obey Him." Hebrews 5:9
5. You can be just an undenominational Christian like the Ethiopian.

Philip evidently taught the nobleman that he must do the same, because the Ethiopian interrupted with this question: "See, here is water; what doth hinder me to be baptized?" The

If you would like to know more about Jesus Christ and his Church or Kingdom, read your Bible, especially your New Testament. Let us all unite in Christ through the restoration of pure New Testament Christianity. Write for your free copy of the valuable booklet, "What Is The Church of Christ?"

GOSPEL PRESS

Supported by Individuals of the CHURCH OF CHRIST

FREE—Mail Today

Please send me a free copy of the pamphlet "What Is The Church of Christ?"

GOSPEL PRESS
3816 Gaston Ave., Dallas, Texas

Name.....
Street.....
City..... Zone..... State.....

RAINCHEK

Means Actual Money Savings to You

The Purchaser

SPEND YOUR MONEY IN ROTAN

Call for RAINCHEKS

at the following Merchants who are making this EXTRA SAVINGS Available to YOU

Rotan Flower Shop
Campbell Pontiac
Rockwell Bros. & Co.
Gray Butane
Gene's Cafe
Clark-Benson Hdw.
Piggly Wiggly
H. L. Davis & Co.
Campbell Dept. Store

HOSPITAL - SURGICAL POLICY

Non-Cancellable Guaranteed Renewable

Daily Room Benefit upto	\$25.00
Surgery Benefit upto	\$500.00
Doctor's Calls upto "per day"	\$8.00
Maternity Benefit upto	\$300.00

For information without obligation write

Metropolitan Insurance Co.
Box 895
Rotan, Texas

If you live out of town give directions to your home.

Having Insurance Problems

SEE

R. L. Young Insurance

GRINDSTAFF BLDG.

For All of Your Insurance Needs

Over 50 Years of Personalized Service to Fisher County

See or Call
Office 261

Richard P. Young
Home 6140

Jessie Lea Clifton
Home 229

Remember
Security Keeps You Young
Young Keeps You Secure.

CLASSIFIED ADS

2¢ per word first insertion; 1¢ per word subsequent insertions. Minimum first insertion, 35¢. Minimum subsequent insertions 25¢. Card of thanks take classified rate. Name (not telephone No.) must be given on all charge classified, and payment due on publication.

For Sale

For Sale, 5 room and bath, 708 Cleveland, phone 5225. 37-tfc

For Sale, Living Room suit and a hallway, bed. Call 5796.

FOR SALE: Singer Sewing machine, cheap, Call 8198. 41-tfc.

FOR SALE: Kitchen Sink and large Served with freezing unit, Jessie Lee Keady.

FOR SALE: 2 Acres, 5-room house, electric pump, butane, cellar, garage Sara. Make nice cage poultry or bird farm on highway 281 in South County, 10 miles from Stephenville, 50 miles from Ft. Worth in Morgan Mill community with 4 churches, post office, school, gin, six businesses. will sell or trade for home in Rotan, I. M. Silver, route 2, Box 48 Morgan Mill or Phone Rotan, 5834. 41-6tp

SALE TRADE TERMS
New or used furniture and appliances. 1 room or house full. Shop at GARLANDS, phone 360.

FOR SALE: 100 acres near McClellay, 4 room house, government land, 1-4 minerals, give possession Dec. 15. Rafael Quintanella. 41-4tp

DELIGHTFUL XMAS GIFT, at nominal cost. To please thousands of qualified Fishing Folks, who prefer Tex Select Fish Lures by the Old Master Pearson. See your dealer or see us.

FOR SALE: 5 room house and bath, 302 Garfield, Phone 7522. 42-4tp

Hancock Terracing Machine

NEW JOHN DEERE COTTON STRIPPER

Equipped to harvest your cotton or terrace your land.

E. W. Cade Jr.

Rotan, Texas Phone 5904

LANCE THEATRE

Rotan

Today Thursday Nov 13th

This Happy Feeling

Fri and Sat, Nov. 14th & 15th

Double Features are

The Haunted Stranger

plus

Fiend Without A Face

Sun and Mon, Nov. 16th & 17th

VILLA

Extra Good Western in Color.

Tues. and Wed Nov. 18th & 19th

Harry Black and The

Tiger

FOR SALE: 3 room House and bath, bargain at \$875.00, Mathie Romine, 610 Pecan St. Sweetwater.

FOR SALE, Bargain. 5 acres in city limits Rotan, Northeast part. Rafael Quintanella. 41-4tp.

FOR SALE: Electric range, oven type, good condition, \$25, Mrs. Bernie Stockton, 308 E. Johnson. 41-tfc

FOR SALE: Kenmore wringer type Washing Machine with rinse tubs, Phone 5983 Carl Singley. 40-tfc

See us for your planting needs, Crockett & Early Triumph Wheat Nortex Oats, Barley, Rye, Austrian Winter Peas and Vetch, Pied Pier Mills, div. of F. B. Moore Grain Co. box 427, Hamlin. 36-tfc

FOR SALE: 2 door Hardtop Buick Special, can be seen at 406 Burnside. Owner leaving for Alaska. 42-tfc

FOR SALE: 3 disc Ford Plow, \$250; 9 disc Ford one-way \$135; 2 disc Ferguson Plow, \$165; 56 Ford pickup, long wheelbase 1/2 ton, \$975; 52 Ford tractor, R. W. Ballard, 6 1/2 mile out of Roby on FM 419, Phone 4586. 41-3tp

For Sale, Used Refrigerators, Ranges and Washing Machines—Home Lumber Company.

FOR SALE: Set of International drag boxes, like new, Call 5885, B. W. Gray. 41-2tc

For Sale Balboa Rye Seed, good clean \$3.00 per cwt. at barn, J. L. McKimney, 6 1-2 miles west of Roby, phone 4517, Roby. 37-4t

For Sale 3 bedroom home, modern, air conditioned and automatic washer, R. L. Young Insurance, phone 261. 28-tfc

FOR SALE: G I farm 71 acres, 4 room house, dairy barn, barn, chicken houses, storm cellar, see Ernest Upshaw Phone 377. 41-tfc

Range Cubes, Calf Creep Pellets Fatner Pellets, Hog Pellets and Poultry Feeds, fresh from the Mills, phone 168 Piper Mills, div. of F. B. Moore Grain Co., box 427, Hamlin, Texas.

For Sale, Used Refrigerators, Ranges and Washing Machines—Home Lumber Company.

Sweetwater Mattress Co., under new management will give you guaranteed mattress work. Will pick up and deliver. Call Rotan 4042 or Sweetwater 4-9898.

Buy the Best Auto Insurance for less. We are still paying 33 1-3% dividends. Farm Bureau Insurance, Clifton Thomas, Agent. 24-tfc

Water wells and test holes, all kinds, drilled with air 600 cfm. Phone 2361 or 2711, Aspermont, A. B. English, box 176. Aspermont. 33-tfc

For Sale, my grocery store with or without building doing good business. Need more time for fishing. George Moore Grocery. 37-4tc

FOR RENT
House for rent, see or call Eugene Cleveland, phone 4872. 33-tfc

FOR RENT: Small furnished house, corner of Burnside and Garfield, Phone 4575, Mrs. Lee Fancher. 43-tfc.

FOR RENT: 2-Bedroom apartment, bills paid, Dono Darden, Phone 206 or 5975. 41-2tp

FOR RENT: 2-Bedroom house, clean and close in, Call 8198. 41-tfc.

ANNOUNCEMENTS
Farmers, bring in your Tractor Batteries and let us charge them.

PAY & TAKE FOOD STORE

Phone 386

Next Door Post Office

Swift's Silverleaf Pure LARD 8 Lb. Bucket \$2.25

20 OZ. BAMA GRAPE JAM 35c CELLO RODEO FRANKS 39c 18 OZ. BAMA PEACH PRESERVES 3 for \$1.00

SALMON 1/2 Size Honey Boy 3 Cans \$1.00

WAX PAPER \$1.00 3 ROLLS LEAN PORK SHOULDER ROAST 49c 2 CANS Pork & Beans 25c

Ballards BISCUITS can 10c

OLEO PARKAY 25c LB. PARD DOG FOOD 29c 2 FOR

LUNCH MEAT 12 OZ. 39c 303 CRUSHED PINEAPPLE can 25c

GOOCHS THICK SLICED BACON 2 lb. 98c KIMBELLS FLOUR 98c 10 LBS.

Sweet PEPPER lb. 19c 10c Envelopes 3 for 25c

GOLDEN RIPE BANANAS 12c LB. YELLOW SQUASH 15c LB. SWEET POTATOES 9c LB.

CRISCO In Free Canister 3 Lbs. 85c

LIGHT CRUST Flour 25 Lb. Bag \$1.95 IN NEW PILLOW CASE BAG 10 LB. PURE CANE SUGAR 95c

303 KOUNTY KIST CORN can 15c WRIGLEYS GUM 3 FOR 10c 1-2 GAL. OAK FARMS MILK 43c

MELLORINE Oak Farms--The Best 1-2 Gal. 39c

for you FREE, White Auto

NOTICE—Your Mattress renovated in layers, guaranteed, made by Western Mattress, San Angelo. Write or leave name at Morrow Hotel. 34-4tp

RADIO & TELEVISION Repair Work, phone 7251, Floyd Smith, 413 E. 7th. 32-p

Custom Terracing and One-Wayling. Good equipment. See or call Pat McClure, phone 6171, 503 E. Snyder, Rotan. 36-2tp

ELECTROLUX CLEANERS
Sales - Service - Supplies
All models of Electrolux. Serving Fisher and Nolan counties. Free demonstration in your home. Call or write S. E. Boney, 715 E. Arkansas, Sweetwater, phone BE-4-2456. 38-4tp

WANTED: Three bottom mold-board plow. Contact Ernest or Bobby Smith. 41-2tp

Call Me For Your Personal of gift
Subscriptions to Readers Digest. Your Community representative Mrs. Charles Rowland, after 5 p.m. Phone 4851. 40-3tc.

LOST Hereford cow, about a month ago, James Green 40-tfc

NOTICE ALL HUNTERS
Possitively no hunting on our places.
Baker, Pope, Kennedy & Loving. 41-9tp

RELIABLE PARTY MALE OR FEMALE

WANTED to service and collect from CIGARETTE VENDING machines. No selling. Locations are fully established for operator. Full or part time. Up to \$300 per month to start. \$1,000 to \$2,000 cash required. Write, giving full partic-

lars and phone number to Personnel Dept., P. O. Box 9552, Dallas 6, Texas.

LEARN TO PLAY the Guitar or Accoridian. Lessons to be given locally, for information Call 203, Rotan Flower Shop.

AREA MAN OR LADY NEEDED
To service established route of Self-Service Merchandise Units. Excellent income to the person who qualifies. Must be free to work 9 hours weekly and have car, references and a minimum of \$398.00 working capital, which is secured. Submit work history and phone number for interview. Write Vie President, Box 2322, Dallas 21, Texas.

Fillingims Honored

A surprise gift affair, hosted in the home of Mrs. Willie Martin Tuesday morning, honored Mrs. Homer T. Fillingim, Jr.

Mr. and Mrs. Fillingim and their three children moved Thursday to Crosbyton, where Fillingim has accepted a position with the Citizens National Bank.

Hosting the morning affair with Mrs. Martin were Mmes. Bernice Hargrove, George Watson, Faye Gooch, Lynn Dotson and Don Rollins.

Theme of the surprise affair was "This Is Your Life." The guest book contained the story of Mrs. Fillingim's life.

Mrs. Bill Smith and Mrs. Wendell Morrow hosted an informal party for Mrs. Fillingim in the Smith home Monday afternoon.

Fillingim, truck driver and chaplain of the Rotan Fire Department was given a gift at a supper hosted by the Fire Department last week. He has been made an honorary member of the department.

Nancy Gail Young Has Fifth Birthday Party

In celebration of the fifth birthday of her daughter Nancy Gail, Mrs. Dick Young entertained a group of children at her home Monday afternoon. After playing games, the guests were served the birthday cake, ice cream and punch. Miniature toys were favors for the children.

Nancy Gail's guests were Guy and Gary Clifton, Judy, Eloise and George Nayfa, Mitchael and Stanley Martin, Patricia Alls, Morris Womack, Patricia and Raymond Donahoo, Ricky and Lynn Young. And coming from Abilene to help Nancy Gail celebrate were her cousins, Bill and Chris Young, her grandmother, Mrs. R. L. Young Jr., and her great grandmother, Mrs. R. L. Young Sr. and Mrs. R. W. Young.

WSCS Holds Regular Meeting

The W. S. C. S. met Monday afternoon in the Young Adult classroom of the Methodist Church.

The meeting was opened with the group singing "Oh Young Fearless Prophet." Mrs. Clarence Huckaby, president, presided for a business session. The devotional was given by Mrs. Cecil Ottinger, Mrs. Nancy White, Mrs. W. A. McCright and Mrs. W. A. Rives.

Mrs. R. T. Williams taught the second lesson on "Other Customs." The Mizpah was said for the closing prayer.

Others attending were Mmes. J. W. Porter, H. F. Grindstaff, Homer Aaron, J. T. Smart, C. R. Polk, W. A. Shope, Joe Kiker, Flora Blount.

Recent Bride Honored

Mrs. Mike Porter, nee Patricia Phillips, bride of Mike Porter, was honored Thursday, Nov. 6, with a gift party in the home of Mr. and Mrs. David Williams.

Hostesses with Mrs. Williams were Mmes. Joe Miers, Dale Cave, Finley Eaton, Nash Miers, Don Ashley, Clifton Thomas, Dave Possey, Roy Edwards and Curtis Acker.

Table decorations were the honoree's chosen colors of red and white. A white cutwork linen cloth covered the table, centered with an arrangement of red and white mums, flanked by two large wedding bells. All members of the house-party wore corsages of the chosen colors, gifts of the bride and her mother.

Mrs. Williams greeted guests and presented the honoree, who was wearing a two-piece beige knit dress. Receiving with her were her mother, Mrs. Calvin Phillips; her grandmothers, Mrs. J. P. Phillips and Mrs. J. W. Porter, and Mrs. W. D. Porter.

Assisting in entertaining and serving were classmates of the honoree. They were dressed in formals. They were Janie Miers, Janice Cave, Joyce Eaton, Dorothy Hayes, Patsy Burnet, Sue Ratliff, Judy Cave and Glenda Hurdnall.

Cake squares and punch was served to a large number of guests.

Peggy Hammitt of Howard County Junior College, Big Spring visited her parents, Mr. and Mrs. L. L. Hammitt here last weekend. She is majoring in civil engineering.

H. D. Norris and Clarence Cate of Sweetwater were in Rotan Wednesday.

ADVANCE WANT ADS PAY.

The Rotan Advance

Thursday, Nov. 16, 1958 No. 43

NOTICE OF ELECTION FOR THE ISSUANCE OF BONDS THE STATE OF TEXAS COUNTY OF FISHER

TO THE RESIDENT QUALIFIED ELECTORS OF FISHER COUNTY, TEXAS, WHO OWN TAXABLE PROPERTY IN SAID COUNTY AND WHO HAVE DULY RENDERED THE SAME FOR TAXATION:

TAKE NOTICE that an election will be held on the 29th day of November, 1958, within Fisher County, Texas, to determine if said County shall issue Bonds and if a tax shall be levied on all taxable property within said County sufficient to pay the interest on said bonds and create a sinking fund sufficient to pay the principal thereof at maturity, in pursuance to an ELECTION ORDER made and entered by the Commissioners' Court of Fisher County, Texas, on the 10th day of November, 1958, and which order is in words and figures as follows:

ORDER FOR COUNTY BOND ELECTION THE STATE OF TEXAS COUNTY OF FISHER

ON THIS the 10th day of November, 1958, the Commissioners' Court of Fisher County, Texas, convened in regular session at the regular meeting place thereof in the Court-house at Roby, Texas, there being present and in attendance the following members, to-wit:

- BRUCE McCAIN, COUNTY JUDGE, Presiding; and
 - W. B. OWENS, COMMISSIONER, Precinct No. 1;
 - JERRY CROWLEY, COMMISSIONER, Precinct No. 2;
 - T. J. R. UNDERHILL, COMMISSIONER, Precinct No. 3;
 - THURMAN TERRY, COMMISSIONER, Precinct No. 4;
- and among other proceedings had were the following:

Commissioner T. R. Underhill introducing the following election order:

WHEREAS, the Commissioners' Court of Fisher County, Texas, deems it advisable to submit to the resident qualified taxpaying voters of said County, who own taxable property in said County, and who have duly rendered the same for taxation, a proposition for the issuance of bonds of said County for the purpose hereinafter stated; therefore

BE IT ORDERED BY THE COMMISSIONERS' COURT OF FISHER COUNTY, TEXAS:

That an election be held in said County on the 29th day of November, 1958, which date is not less than fifteen (15) nor more than thirty (30) days from the date of the adoption of this order, at which election the following proposition shall be submitted to the qualified taxpaying electors who own taxable property in said County and who have duly rendered the same for taxation for their action thereupon:

"SHALL the Commissioners' Court of Fisher County, Texas, be authorized to issue the bonds of said County in the principal sum of SEVENTY FIVE THOUSAND DOLLARS (\$75,000) to mature serially within any given number of years not to exceed TWENTY (20) years from the date thereof, to bear interest at a rate not to exceed FIVE PER CENTUM (5%) per annum, and to levy a tax sufficient to pay the interest on said bonds and create a sinking fund sufficient to pay the principal thereof at maturity, for permanent public improvements, to-wit: to establish a county poorhouse in and for Fisher County, Texas, pursuant to authority conferred by the Constitution and laws of the State of Texas, including Chapters 1 and 2, Title 22, Revised Civil Statutes of 1925, as amended, and particularly Article 718, R. C.

S. of Texas, as amended?"

If the proposed bonds are authorized at the election called herein the proceeds of said bond issue will be used to establish a county poorhouse to care for a minimum of thirty-five (35) patients and to be located in the City of Rotan, Texas.

ALL VOTERS who are legally qualified voters of said Fisher County, Texas, and who are resident property taxpayers of said County, and who have duly rendered their property for taxation, shall be entitled to vote at said election; and said election shall be held under the provisions of Chapters 1 and 2, Title 22, Revised Civil Statutes of 1925, and the Constitution and laws of the State of Texas.

IT IS FURTHER ORDERED that the ballots for said election shall be prepared in sufficient number and in conformity with Chapter 6, V. A. T. S. Election Code, as amended, and that printed on such ballots shall appear the following:

"FOR THE ISSUANCE OF BONDS AND THE LEVYING OF THE TAX IN PAYMENT THEREOF"

"AGAINST THE ISSUANCE OF BONDS AND THE LEVYING OF THE TAX IN PAYMENT THEREOF"

EACH VOTER shall mark out with pen or pencil one of such expressions, thus leaving the other as indicating his vote on the proposition.

- Precinct Number 1; Polling Place, Courthouse, Roby, Texas; Presiding Judge, Mrs. H. T. Neves.
- Precinct Number 2; Polling Place, Courthouse, Roby Texas; Presiding Judge, G. I. Parker.
- Precinct Number 3; Polling Place, Courthouse, Roby, Texas; Presiding Judge, Pete McClure.
- Precinct Number 4; Polling Place, Courthouse, Roby, Texas; Presiding Judge, Mrs. Preston Campbell.
- Precinct Number 5; Polling Place, Church, Royston, Texas; Presiding

Judge, Coy Carriker.

Precinct Number 6; Polling Place, McCaulley School, McCaulley, Texas; Presiding Judge, George Lawlis.

Precinct Number 7; Polling Place, Berry Home, Hittson, Texas; Presiding Judge, Mrs. W. B. Berry.

Precinct Number 8; Polling Place, Jameson Home, Roundtop, Texas; Presiding Judge, B. Jameson.

Precinct Number 10; Polling Place, VFW Hall, Rotan, Texas; Presiding Judge, Al Finch.

Precinct Number 11; Polling Place, Tabernacle, Adair, Texas; Presiding Judge, R. G. Thompson.

Precinct Number 12; Polling Place, City Hall, Rotan, Texas; Presiding Judge, W. B. McKinney.

Precinct Number 13; Polling Place, Agg. Building, Hobbs, Texas; Presiding Judge, Sterling Willingham.

Precinct Number 14; Polling Place, Henderson Home, Claytonville, Texas; Presiding Judge, G. L. Nettleton.

Precinct Number 15; Polling Place, School, Round Mountain, Texas; Presiding Judge, Raymond Neel.

Precinct Number 16; Polling Place, Nunn Home, Gannon, Texas; Presiding Judge, Charlie Nunn.

Precinct Number 17; Polling Place, Comm. Building, Capitola, Texas; Presiding Judge, Glenn Webb.

Precinct Number 18; Polling Place, Comm. Building, Longworth, Texas; Presiding Judge, Bert Killingsworth.

Precinct Number 19; Polling Place, Baptist Church, Palava, Texas; Presiding Judge, Aubrey Burrows.

Precinct Number 20; Polling Place, Church, Eskota, Texas; Presiding Judge, Kenneth Wilson.

Precinct Number 21; Polling Place, Lanning Home, Newman, Texas; Presiding Judge, Jim Lanning.

Precinct Number 22; Polling Place, School, Sylvester, Texas; Presiding Judge, Faye Dozier.

Precinct Number 23; Polling Place, Steele Home, Plasterco, Texas; Presiding Judge, Virgil Steele.

SPECIAL CANVASSING BOARD: Mrs. John Kiker; Mrs. Garland Moore; Mrs. Johnnie Ammons.

THE MANNER of holding said election shall be governed by the General Laws of the State of Texas regulating General Elections.

A COPY OF THIS ORDER signed by the County Judge of said County and certified to by the County Clerk shall serve as proper and sufficient notice of such election.

NOTICE OF SAID ELECTION shall be given by posting and publishing of a copy of this order, at the top of which shall appear the words "NOTICE OF ELECTION FOR THE ISSUANCE OF BONDS"; said notice to be posted in each of the election precincts of said County, and at the County Courthouse door, not less than fourteen (14) days prior to the date on which said election is to be held, and be published on the same day in each of two successive weeks, in a newspaper of general circulation in and published in the County of Fisher, the first of said publications to be made not less than fourteen (14) days prior to the date set for said election.

The above order having been read in full, it was moved by Commissioner T. R. Underhill and seconded by Commissioner W. B. Owens that it be passed. Thereupon, the question being called for the following members of the Court voted "AYE"; Commissioners Owens, Crowley, Underhill and Terry; and none voted "NO".

WITNESS THE SIGNATURES of the members of the Commissioners' Court of Fisher County, Texas, this the 10th day of November, 1958.

s: Bruce McCain; County Judge, Fisher County, Texas.

s: W. B. Owens; Commissioner, Precinct Number 1.

s: Jerry Crowley; Commissioner, Precinct Number 2.

s: T. R. Underhill; Commissioner, Precinct Number 3.

s: Thurman Terry; Commissioner, Precinct Number 4.

THE ABOVE and foregoing notice is issued and given by me pursuant to authority conferred by the above and foregoing order of the Commissioners' Court of Fisher County, Texas, and I HEREBY CERTIFY that the above and foregoing is a full, true and correct copy of the order of said Court ordering said bond election, and also the Minutes pertaining to the passage thereof.

WITNESS MY HAND AND SEAL OF THE COMMISSIONERS' COURT OF FISHER COUNTY, TEXAS, hereto affixed, this the 10th day of November, 1958.

JOHN W. ASHLEY
County Clerk and Ex-officio Clerk of the Commissioners' Court of Fisher County, Texas.

County Court Of Fisher County, Texas. (Com. Cr. SEAL)

New Mercury To Be Here This Week

A brilliant combination of interior spaciousness for passenger comfort, mechanical excellence, advanced design and superior performance and economy is presented by Mercury in its totally new cars for 1959 — Mercury's 20th anniversary models.

"This new Mercury is the only medium-priced car designed specifically and exclusively for the medium-priced field — every other medium priced car for 1959 shares its body shell with a low-priced car make," said Ben D. Mills, general manager of the M-E-L Division and a vice president of Ford Motor Company.

"The Mercury for 1959 is a big car — it has size for a purpose — its space-planned bodies provide a totally new experience in passenger comfort in both front and back seats," Mr. Mills declared. "And that's for three people in both seats", he emphasized.

The entire front seat and instruments result in cutting almost in half the volume of space taken up by the transmission tunnel hump down the center of the car. This reduction of the tunnel gives Mercury another industry "first" in passenger comfort by greatly increasing leg room for those sitting in the middle of the front seat and by improving cushioning in both front and rear seats.

The instrument panel is moved well forward, providing six inches more knee-room and ten inches more distance from the seat back.

Vision is improved both by lowering the hood 2 1/2 inches and by the huge, compound windshield which is more than 60 percent larger than previous models.

Entrance to the front seat is improved by redesigning the windshield post, which provides 2 1/2 inches more knee clearance and by making the front doors up to four inches wider.

Mercury is introducing windshield wipers which operate in tandem, both blades going in the same directional sweep at the same time, thus giving full-width cleaning with no center blind spot. Blades are longer and clean 43 percent more area than previous wipers, and they clean the center portion of the windshield, for the first time on American-made cars. Wipers are electrically operated.

For maximum economy, Mercury's engines include a 312-cubic inch displacement V-8 with two-barrel carburetor in the Monterey series. It saves both on initial cost and by operating on regular grade gasoline.

A concealed package compartment located beneath the rear floorboard and a completely self-storing third seat features of Mercury's hardtop styled "Country Cruiser" station wagons. The third seat is optional on four-door models. Concealed tailgate hinges leave no gap and require no cover plate.

Mercury is the only medium-price wagon to offer a two-door model, and Mercury alone in the medium-price field has all its station wagons with hardtop styling.

Mercury's dynamic styling gives a whole new feeling of flow from the cowl, through the big windshield right into the virtually flush roof surface. Mercury's "cruiser" roof for hardtop models has a "spirited" look, with its exceptional unbroken line to the tip of the rear glass as it blends into the trunk. A compound-curving rear window gives a fast-back appearance and has 46 percent greater glass area.

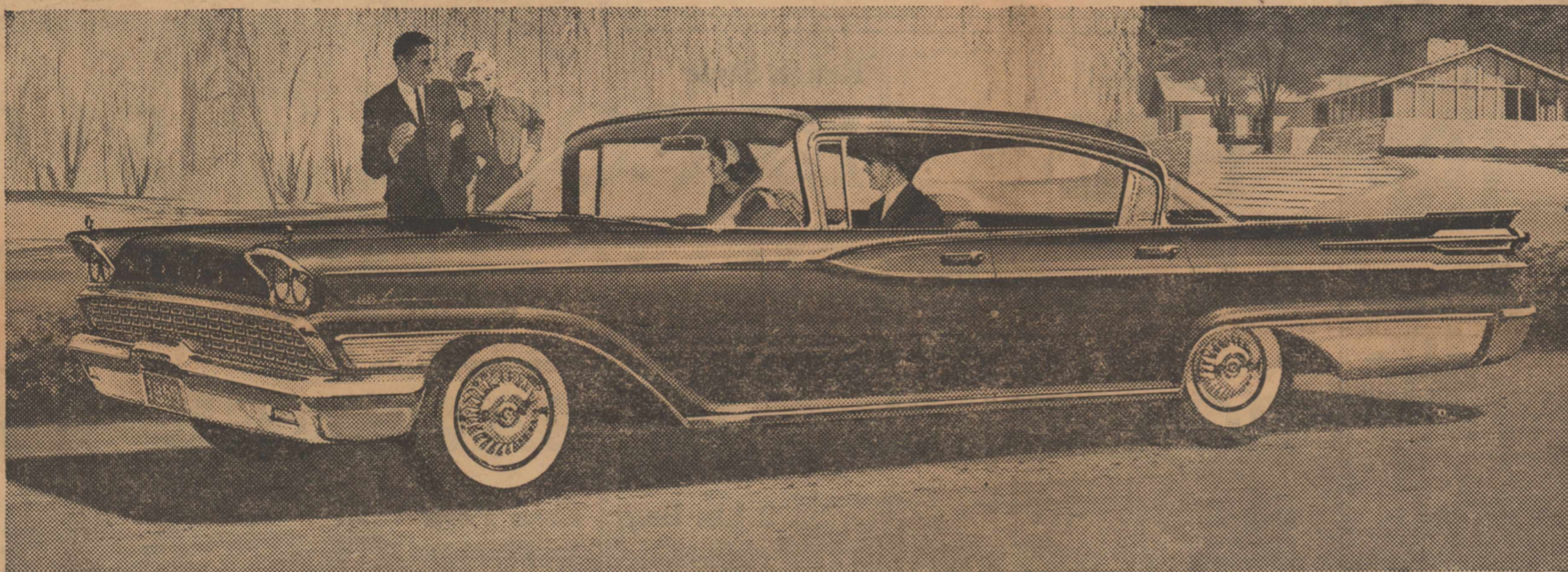

This 4-door Hardtop Cruiser is the luxurious Park Lane by Mercury. Also available in the distinctive Montclair and the popular Monterey series.

The brand NEW '59 MERCURY shows you what NEW really means

Americans are looking at the new cars with a new look in their eyes. They're searching for the best combination of all the things that count in a car. The answer in 1959 comes from this completely new 20th Anniversary Mercury.

SEE NEW CLEAN-DYNAMIC STYLING

Distinctive—Mercury has exclusive body design; it is the only car in its class that does not use a body shared by a low-priced car.

RELAX IN A NEW KIND OF COMFORT

No car in its class has more usable room. For easier entrance, doors are wider than those of costlier cars. Up front—9 inches more knee room! The tunnel-hump in the floor HAS BEEN CUT IN HALF! The man in the middle doesn't

sit with his chin on his knees. And that lower hump makes room for thicker seat cushions.

FEEL LIVELY NEW PERFORMANCE

Not just high horsepower—although Mercury offers up to 345—but a new kind of response, quiet, obedient, effortless.

ENJOY NEW ECONOMIES

2 out of 3 new-car buyers can afford Mercury. The big special is the Monterey with its new Economy Engine. You get top performance on regular (not premium) gas—it's like "riding free" 10 miles out of every 100.

Add it up and you get everything you want on wheels—the '59 Mercury. We invite you to try this great car—at our showroom.

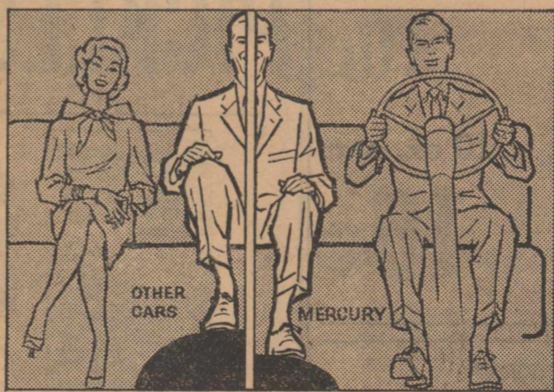

NEW COMFORT UP FRONT! That tunnel-hump you'll find on other '59 cars is 50% smaller in Mercury. 3 full-size riders can stretch out (including the man in the middle).

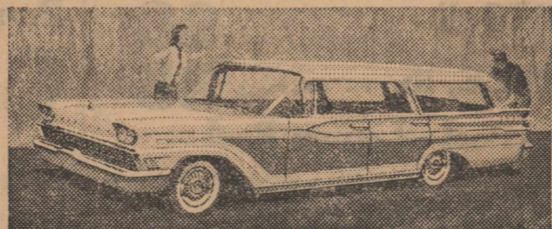

MERCURY'S COUNTRY CRUISERS—Unique hardtop styling. Retractable rear window. Fold-away 3rd seat that faces front. Concealed package compartment.



MERCURY'S FIRST WITH SIDE-TO-SIDE WIPERS—They clear a 42% larger area—a 5-foot swath—including the center section. Only Mercury has this aid to safer driving.

Everything you want on wheels

- NEW STYLING
- NEW COMFORT
- NEW PERFORMANCE
- NEW ECONOMY

All beautifully combined in the 20th Anniversary

MERCURY BUILT TO LEAD—BUILT TO LAST

ON DISPLAY TOMORROW AT YOUR DEALER'S—TOTALLY NEW FROM ROAD TO ROOF!

SHOP HERE

and

SAVE

400 Size
KLEENEX 4 Boxes **\$1**

Betty Crocker White, Yellow, Devil Food
CAKE MIXES 3 boxes **89c**

Garden Fresh **VEGETABLES**

Roman Beauty
APPLES 2 lbs. **25c**

Rutabaga
TURNIPS lb. **7c**

California Bartlett
PEARS lb. **19c**

Russet 10 lb. sack
POTATOES **49c**

Campbells Tomato
Soup 2 Cans **25c**

Liquid Big King Size
LUX only **90c**

Hunts Can
TOMATO SAUCE **10c**

T V - it will pop - white or yellow - 10 oz. can
POP CORN **16c**

PET INSTANT
NONFAT DRY MILK
4 qt. size **39c**
12 qt. size **95c**

Maxwell House 2 lb. can
COFFEE **\$1.49**

Miracle Whip
SALAD DRESSING qt. **49c**

Comstock Pie 300 Can
APPLES **19c**

Pioneer Biscuit
MIX 2 Lb. Can **49c**

Golden 3 Lb. Pail
FLUFFO **79c**

Light Crust 10 Lb. Sack
MEAL **89c**

Buds Waffle 12 oz. bottle
SYRUP **25c**

Big D
OLEO lb. **19c**

★ **Finest Quality MEATS** ★

Fresh Dressed
HENS **Lb. 39c**

Ranch Style
BACON 2 Pound Pack **\$1.09**
PICNIC HAMS lb. **35c**

Pork
ROAST lb. **49c**

Country Style Pork 2 lb. Pack
SAUSAGE **79c**

Cello 3 Lb. Bag
FRANKS **89c**

Lean Pork
STEAK lb. **59c**

Camay 5 Free Bars Order Your
SOAP 48c Thanksgiving-Turkey Now
Our Darling 3-300 cans
CORN **57c**

Heinz Sweet
PICKLES 3 qts. **\$1**

Ellis Big 2 1-2 Can
TAMALES **39c**



NEW! EASY OPENING!
LIGHT CRUST FLOUR
in the **RIP-TOP BOX**
5-LB. **39c**

With 15c Coupons in Abilene Reporter
CANDIED CHERRIES, lb. **90c**
CANDIED PINEAPPLE, lb. **85c**
Citron - Orange Peel - Lemon Peel

Scot
TOWELS 2 rolls **39c**

Texas 18 oz. Can
CAKES **\$1.25**

Premium Lb. Box
CRACKERS **27c**



D. J. Smith & Co

Your S & H Green Stamp Store

OUR BARGAIN FOR
SPECIAL SALE DAYS-Friday - Saturday

ONE GROUP LADIES DRESSES

Values to \$19.95
NOW \$8.95
New Fall Styles and colors

H.L. Davis & Co.

SPECIAL SALE DAYS-Friday - Saturday

100 Myadec therapeutic Vitamin &
Minerals reg. \$9.75 val. Special at \$7.00
Reg. 98c Dristan Tablets Special at 73c

Ragsdale Drug

SPECIAL SALE DAYS-Friday - Saturday

FLOOR MAT SET reg. \$2.69 Special \$1.88
BLANKET, reg. \$3.49, Special \$2.99

White Auto Store

FLATLUX, oil base flat Wall Paint
Gallon reg. \$5.35 Special Sales Days \$4.35
Quarts regular \$1.80--Special \$1.45
6 1-2x3 1-2 Cedar Posts 30c

Rockwell Bros. & Co.

OUR TRADE DAY SPECIAL TO YOU

1 group MOCCASINS, a real buy Pr. \$1.00

**Dee's Shoe Shop &
Western Store**

HERE'S A BARGAIN FOR
SPECIAL SALE DAYS-Friday - Saturday

MIRROMATIC ELECTRIC SKILLET
\$17.95

Morrow Drug

TRADES DAY SPECIALS and
WINTER DAY BARGAINS
GIRLS CAR COATS

Sizes 8 to 14 Asst. Colors Special .. \$5.98
ONE LOT LADIES CARDIGAN
S W E A T E R S
Reduced To \$2.95

Lotief Dry Goods Co.

"The Corner Store"

HERE'S OUR SPECIAL FOR
SPECIAL SALE DAYS-Friday - Saturday

6:00 x 16

SUPER
FIRESTONE CHAMPION TIRE
\$13.50 tax included

Bill & Jim's Service Station

FREE TURKEYS

TO

be given away the
day Santa Claus
Comes to town.
Watch this space
for time, date, and
place.

ROTAN CHAMBER of COMMERCE

We Are For This worthy Movement!

WE INVITE YOU TO ROTAN,
and stop by and see us while here!

First National Bank

Special Sale Days Only

BED ROOM SUITES, choice 2 colors \$99.00
LIVING ROOM SUITES, choice 3 colors \$99

**Garland Furniture
& Appliance**

OUR BARGAIN FOR
SPECIAL SALE DAYS-Friday - Saturday

Closing out on Fall Planting Bulbs

Hyacinth, 4 colors 10c
Dutch Iris, 3 colors 5c
Tulips, 5 colors 5c
Yellow King Alfred Daffodils 10c

Rotan Flower Shop

INSIDE WALL PAINT

regular \$6.19, Special Sales Days \$4.50 gal.

Home Lumber Co.

PATRONIZE ROTAN MERCANTS

they support your School, Churches and
every worthwhile enterprise.

Rotan Advance

MEN'S OVERALLS, \$3.49 Special .. \$2.98

for Special Sales Day

The FAIR

THIS IS OUR BARGAIN FOR
SPECIAL SALE DAYS-Friday - Saturday

1 group WATCH BANDS
1-3 OFF

Gemex, Kingsway and Foster

P. & D. Jewelry

SPECIAL SALE DAYS-Friday - Saturday

We're 100% Behind This Event!
We will have Specials on Menu Both Days

Gene's Cafe

SPECIAL SALE DAYS-Friday - Saturday

Save \$30.00 on
KEYSTONE 8mm Home movie camera, with 2 lens turret,
Fast, 1.9 and telescope lens

Regularly priced \$89.95
Friday & Saturday only \$59.95

Other Keystone cameras price accordingly

Available on Lay-A-Way

Clark-Benson Hardware

HERE'S A BARGAIN FOR
SPECIAL SALE DAYS-Friday - Saturday

COMPLETE LUBRICATION OF CAR
Reg. \$1.50 Special \$1.00

Rotan Motor Co.

SPECIAL SALE DAYS-Friday - Saturday

LADIES GOWNS 97c

House Slippers pr. 49c

Winn's Store

DON'T MISS THESE

SPECIAL SALE DAYS-Friday - Saturday

It will pay you to watch these special buys!

West Texas Utilities Co.

HERE'S OUR SPECIAL FOR
SPECIAL SALE DAYS-Friday - Saturday

GRAY GABERDINE PANTS & SHIRTS
To match each \$2.98

Campbell Dept. Store

GET 'EM READY FOR WINTER—

Why not bring your Shoes and Boots in for those needed repairs. Real cold weather is just around the corner, and it seems we are in for a wet, cold winter.

Your footwear will last much longer if kept in good repair and greatly adds to your appearance.

"Where Leather Work is An Art"

DEE'S

Shoe Shop and western store

Phone 303

Rotan

Box 265

TAX DISCOUNT NOTICE

THE SAME DISCOUNT WILL APPLY THIS YEAR AS LAST, ON EARLY PAYMENT OF CITY TAXES

The following will apply:

2% Nov. 3 thru Dec. 2

1% Dec. 3 thru Jan. 1st

First and Last Days Inclusive

CITY OF ROTAN

FB Meet To Have Outstanding Speakers

Houston, Tex. — (Special) — A group of 18 speakers from across the nation will gather here, December 17-18, for the Beltwide Cotton Production Conference program centered around "growing cotton for profit and markets."

The meeting is expected to attract some 800-900 scientists, educators, reserchers, and members of the cotton and agricultural chemical industries. It is being sponsored by the National Cotton Council in cooperation with other groups.

General chairman of the two-day conference will be J. D. Hays also will deliver the stage-setting address for the conference.

The program will open with a welcome by Buris C. Jackson of Hillsboro, chairman of the State-Wide Cotton Committee of Texas.

Preceding the production conference will be meetings of four associated technical groups. The groups will deal with cotton defoliation and physiology, disease control, cotton improvement, and insect control.

Your influence for good depends upon the weight you throw into the right scale. The good you do and embody gives you the only power obtainable. —Mary Baker Eddy

There is little influence where there is no great sympathy.

—Samuel I. Prime

John Thomas Patton and Raymond Patton of Seminole, visited their father, Roy Patton, Sunday.

Most people look upon the Division of Vital Statistics as merely a

Mr. and Mrs. Emmett Cave visited relatives in Hamlin Tuesday.

HOME DEMONSTRATION CLUB MET FRIDAY AFTERNOON

Fitting in sleeves to give that professional look was demonstrated by Miss Alice Kemp, Home Demonstration Agent, Friday afternoon in the home of Mrs. L. E. Wright.

Mrs. C. A. Ragan, president, presided for a business meeting. Mrs. Wright gave the Council report.

The Club adjourned to meet Nov. 21 for a Thanksgiving luncheon in the home of Mr. and Mrs. W. L. Terrell.

Mr. and Mrs. R. T. Martin of Anson, are ill and are staying here with their daughter, Mrs. C. U. Callan, and Dr. Callan. Their son, L. O. Martin of Inglewood, Cal., came Sunday to spend several days here with them, and other son, Kyle Martin of Anson, visited them Sunday. Also Dr. Jack Callan of Abilene, spent Sunday here with the family.

Mr. and Mrs. Mark Strickland spent last week end in Austin with their daughter Becky, a student at the University.

M. N. Shelton of Robstown, spent last week visiting his sisters, Mrs. Fern Benson and Mrs. Alvin Clark, and Mr. Clark.

Mr. and Mrs. John Ross Hale and son Ross of Pampa, visited his mother, Mrs. Darthulia Hale, and Mrs. John Ross Hale's parents, Mr. and Mrs. Barney Bigham last week end.

Mrs. Elizabeth Kingsfield of Abilene, visited in the home of her daughter, Mr. and Mrs. Glenn Phillips, Sunday.

The man who bubbles over with enthusiasm is bound to be a success if his enthusiasm isn't all bubbles.

TAX DISCOUNT NOTICE

THE SAME DISCOUNT WILL APPLY THIS YEAR AS LAST, ON EARLY PAYMENT OF SCHOOL TAXES

The following will apply:

2% Nov. 3 thru Dec. 2
1% Dec. 3 thru Jan. 1st

First and Last Days Inclusive

Rotan Independent School District

ROXANNE CALLAN CELEBRATE BIRTHDAY THURSDAY OCT. 30 Relatives here Sunday to see Mrs. George Young, who is in the hospital for treatment of a broken hip and arm, were Mr. and Mrs. Allie Young and Cindy of Greenwood, Miss Mabel Phillips of Abilene, Lieutenant Col. J. D. Newman of Camp Walters, Mineral Wells. Mr. and Mrs. Maurice Young of Roby, come every day to see her and assist in caring for their mother.

Mrs. C. M. Callan entertained a group of children Thursday afternoon, Oct. 30, from 3:30 to 4:30 in celebrating the sixth birthday of her daughter Roxanne.

Games were played in the room and the birthday cake, made and dressed as a doll, was served with ice cream to Roxanne and her guests, Suzanne Vittitow, Laura Lee Crow, Debbie Harrison, Sara Sumerlin, Candy White and Ann Fillingim. Favors for the children were miniature umbrellas and whistles.

Mothers attending were Mrs. Calvin Crow and Mrs. Harrel Vittitow.

Mrs. Dora Mason of Houston, visited here several days last week with her sister-in-law, Miss Gart-rude Mason. She also visited friends here.

BIG 11 CU. FT. Refrigerator

\$199⁹⁵ AND YOUR OLD REFRIGERATOR

BEST VALUE EVER!

- MAGNETIC SAFETY DOOR
- DIAL DEFROST
- ADJUSTABLE DOOR SHELVES

Ge LAXIIS

HOLDS 357 LBS.

Ge FOOD FREEZER

WITH MAGNETIC SAFETY DOOR

10 CU. FT. only 239⁹⁵ EASY TERMS

Ge HUX10S

Home Lumber Company

TV Center in Rotan

Electric COOKING

COSTS LESS THAN 3¢ A MEAL

YOU COOK BETTER... LIVE BETTER... Electrically

You'll feel like singing in your kitchen... when you cook with a new automatic Frigidaire electric range.

There's more leisure time for you because your automatic timer and temperature control takes the guess work out of cooking... starts and stops oven and surface units so that you don't even have to watch food cook. And so inexpensive... to cook the modern, clean, electric way costs the average family served by WTU about \$2.34 a month.

Why put it off? Cook and Live Better Electrically.

COME IN SEE THE FRIGIDAIRE SHEER LOOK PLUS a score of exciting new Features • Four Glamorous Sheer Look Colors — Frosty Turquoise, Sunny Yellow, Mayfair Pink and Charcoal Gray — sold at the same price as white.

Electricity COSTS SO LITTLE — YOU CAN USE LOTS OF IT!

West Texas Utilities Company



TAX DISCOUNT NOTICE

THE SAME DISCOUNT WILL APPLY THIS YEAR AS LAST, ON EARLY PAYMENT TAXES.

The following will apply:

2% Nov. 3 thru Dec. 2

1% Dec. 3 thru Jan. 1st

First and Last Days Inclusive

Robert Buck

County Tax Assessor-Collector

rence and severity of tuberculosis, the researchers' only method of checking their progress was by checking statistical death records.

In this manner they were able to discern which measures were the most successful. Today, tuberculosis is no longer the leading killer it was.

Refined techniques are carried on today with emphasis on other diseases.

For instance, the M. D. Anderson Hospital and Tumor Clinic uses death records to check on past patients of the hospital. In this way they hope to find out how successful are certain methods of cure. The study is on a continuous basis, and began several years ago.

Similar studies can be applied to heart patients. Heart and cancer diseases are the two leading causes of death today.

The fourth-ranking killer is accidents. Traffic accidents lead, but how and where and in what manner do these and other accidents occur? By careful scrutiny of death records, answers may be found that will enable engineers to build safety into homes and highways.

The Division of Vital Statistics sends you certificates upon request, but the service doesn't end there—it only begins. (A weekly public service feature from the Division of Public Health Education, Texas State Department of Health).

Americans Must Travel

Have car, will travel — regardless of the weather

That probably comes close to describing the philosophy of many of the millions of Americans who drive cars.

In summer, their driving job is fairly easy — roads are free of such hazards as snow and ice, windshields usually are clear, and it's light during all of the morning and evening rush hours when workers are on their way to or from office or factory.

In winter, though, things are a whole lot different behind the wheel, according to the National Safety Council. Any many motorists, lulled into confidence by a summer free of ice and snow, may find themselves unprepared these next few weeks for the added dangers of winter driving.

Not you're talking about, you say?

Well, maybe not. Maybe you are up on the finer points of winter driving. If so, you probably know the answers to such questions as:

1. If my car starts to skid on glare ice, what should I do? (Keep your foot off the brake and steer in the direction of the skid.)
2. Is there any way to stop quickly on icy pavement? (No — but a fast pumping of brakes will stop you the quickest and let you keep control.)
3. How fast should I drive in winter? (That depends — remember it takes you 12 times as far to stop.)

If you weren't sure of all the answers, you're perfectly normal, according to the Council.

"Many drivers," it says, "are a little confused about what to do on winter roads."

"The time to learn the answers is not when you're in a jam — it's right now, before winter descends in all its fury."

The Council's Committee on Winter Driving Hazards, which has made on-the-spot studies of how to go on ice and snow, gives these six tips to motorists:

1. Winterize your driving techniques and your determination to avoid accidents, as well as your car.
 2. Make sure your car has good tires — preferably snow tires — and use reinforced tire chains for more severe conditions. Even with the help of snow tires or tire chains, slower-than-normal speed are a must on snow and ice.
 3. Keep windshield and windows clear. Make sure your wiper blades, heater and defroster are working properly. While your car's warping up in the morning, take a couple of minutes to clear all the windows — of snow and ice.
 4. When you're out on the road — but away from traffic — try your brakes gently to get the feel of the road.
 5. Don't follow other vehicles too closely. Remember, it takes up to 12 times further to stop your car on ice and snow as it does on dry pavement.
 6. Best technique for stopping on winter roads — and still keeping full control of your car — is a fast up-and-down pumping of your brakes.
- "Memorize and learn to use these six winter driving tips," the Council says. "We'll guarantee you a safer, more comfortable ride this winter."
- "There's not much you can do about the weather — except be ready for it!"

Mrs. Moore In Baylor Concert

Mrs. Sue Morrow Moore, daughter of Mrs. Ira Morow, of Rotan, will participate in the annual American Ideal concert at Baylor University Waco, Texas, on November 6.

Mrs. Moore is a member of the Baylor Oratorio Chorus. The featured artists for this concert will be Van Cliburn, winner of the recent Moscow piano competition, and Miklos Beneze, former leading basso of the Budapest Opera and currently professor of voice at Baylor's School of Music.

Daniel Sternberg, dean of the Music School, will conduct the orchestra and chorus in the Coronation Scene and the Death Scene from Moussorgsky's opera "Boris Godunoff," with Mr. Beneze as soloist.

Mr. Cliburn will team with the orchestra in the Tchaikovsky Piano Concerto No. 1 in B flat minor, op. 23. The orchestral portion of the concert will include the Overture to "Russian and Ludmilla" by Glinka and the Prelude and Quadruple Fugene of Alan Hovhannes.

The Rotan Advance

Thursday, Nov. 16, 1958 No. 43

Rotan Lodge No. 956 A. F. & A. M.



Meets Third Thursday Night of each month. Visitors Invited

Judson Thompson, W. M.
Robert Phillips, Sec.



The O. E. S. meets each second Tuesday at 7:30 in the Hall.

Visitors welcome.

Mrs. Mitchell Nayfa, W. M.
Mrs. Edna Morgan, Secretary



Meets Every Tuesday, 12:30. At Texas Cafe. Visitors Welcome. A. B. Parker, President



V. F. W. Meeting Nights Second and Fourth Thursday 8:00 p. m. at the VFW Hall. W. F. Edwards, Jr., Adjutant. Austin McKinney, QM. Glen Gabel, Commander

LET

Lydick Roofing Co.

of Abilene

Make your estimate to Re-roof your residence or building. ESTIMATES MADE FREE ALL WORK GUARANTEED. We Use Genuine Ruberoid Roofing Materials. Phone 4088 Abilene, Texas

FOR TV & RADIO REPAIR

See or Call BILL GRAHAM Phone 4181

General Electric

Work and Television Service

JOE KIKER

PHONE 4682 ROTAN

Nolan-Fisher

NATIONAL FARM LOAN ASSOCIATION SECRETARY-TREASURER'S OFFICE FEDERAL LAND BANK LOANS B. L. Conley, Sec'y-Treasurer Roby, Texas

Don Terrell, who is attending McMurry College, Abilene, and Miss Geraldine Lee, also of Abilene, visited Don's grandparents, Mr. and Mrs. C. C. Terrell, Sunday.

Mrs. Margaret Cooper and David of Big Spring, spent Saturday and Sunday here. Mrs. J. V. Hellums, who had visited them several days, returned to her home here with them.

The only time some people really get busy is when they are meddling in others' affairs.

About Your HEALTH

A weekly public service feature from the Texas State Department of Health.

HENRY A. HOLLE, M. D. Commissioner of Health



What do people die from most? How many accidental deaths were there in 1957? What was the leading cause of death in 1932?

These and other questions involving vital statistics are ever available from the Division of Vital Statistics of the State Health Department.

place to obtain a copy of a birth certificate for a new job, or a copy of a death certificate for an inheritance.

This is true, but the division offers many other services as well. Some are familiar; others are unknown except to public health workers.

ers.

Let's take the first question: Just what do people die from most?

By careful compilation of death statistics, listing cause of death, place, conditions and other information, it is possible for statisticians to determine what diseases are killing the most people in Texas.

What value is this? It was just fifty years ago that tuberculosis was the leading cause of death.

Medical and public health officials could see this frightening fact and direct their activities towards curbing the disease.

Year after year, employing various methods for lessening the occur-

Robert Collins, AMI, Mrs. Collins and son of Sunnydale, Cal., are visiting his mother, Mrs. Walter Collins, and her mother, Mrs. Headstream, in Roby. Also spending the week end here with Mrs. Collins were Mr. and Mrs. George Bailey and Paul of Ft. Worth, and Mr. and Mrs. Sug Collins and two children, Janet and Marjorie, of Sweetwater, spent Sunday here with the family.

Mrs. C. B. Barth went to Quanah Monday to be with her brother, Raymond Edmondson, who had surgery Tuesday morning.

COAST TO COAST ONLY 1½ CENTS PER MILE FOR GAS!

Pontiac's new Tempest 420E V-8 sets the year's most important economy mark—Here's the story and what it means to you!

PONTIAC COAST-TO-COAST ECONOMY RUN
San Diego, California to Savannah, Georgia
COMPLETED OCTOBER 17, 1958

DISTANCE	2,442.7 MILES
DRIVING TIME	60.72 HOURS
FUEL CONSUMED	112.5 GALLONS
FUEL COST	\$35.79
MILES PER GALLON	21.7 Average for entire trip
AVERAGE SPEED	40.2 MILES PER HOUR
COST PER MILE	1.465 CENTS

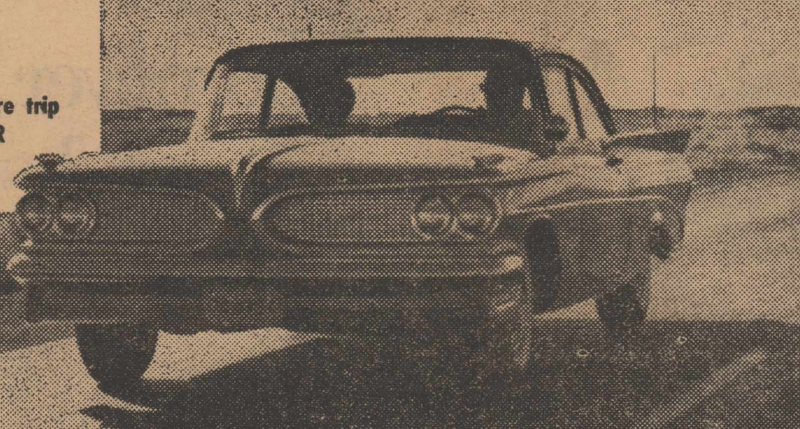



We asked one of America's most respected car testers—"Uncle Tom" McCahill—to put a standard Pontiac Catalina Sedan with our new economy V-8 to the test.

And with only one specification—that the run would be exactly like you would drive coast to coast yourself—in mountains, in city traffic, across deserts, buying gas wherever the tank ran low.

And here's the phenomenal story in every complete detail—all officially certified by NASCAR, America's top automobile competition authority.

What does it mean to you?

Simply—and very importantly—this: For the first time, you can get deep-chested V-8 pep with better mileage than from many smaller so-called "economy cars" . . . and get it on regular fuel!

If you owned a Pontiac with this new Tempest 420E V-8 you'd be saving up to 5 cents a gallon on regular fuel. This new economy V-8 is optional at no extra cost on any Hydra-Matic Pontiac!

See your Pontiac dealer soon—and discover the newest in V-8 performance and economy!

PONTIAC!

America's Number 1 Road Car

Totally New Series • Catalina • Star Chief • Bonneville

SEE YOUR LOCAL AUTHORIZED PONTIAC DEALER



THE ONLY CAR WITH WIDE-TRACK WHEELS

CAMPBELL PONTIAC COMPANY

114 S. CLEVELAND

ROTAN, TEXAS

ANNOUNCEMENT

The FEDERAL LAND BANK has adjusted its loan values upward and is now in position to lend more on most properties.

We will be glad to explain how this change may help in financing or refinancing a loan on your farm or ranch.

NATIONAL FARM LOAN ASSOCIATION

ROBY, TEXAS

B. L. Conley, Sec-Treas.

Social Security Payments To Increase

The more than 17,000 persons in the district now receiving social security checks will get an automatic increase of about 7% on the checks to be mailed out early in February, according to R. R. Tuley, Jr., district manager. There is no need for any of them to write or call at their social security office to get that increase.

However, Tuley says, "I know there are several hundred others in this district who will need to talk with a social security representative in order to get benefits started to them. For the quickest and most efficient way to start that action he suggests that a card or letter be written to him, at P. O. Box 5168, Abilene, briefly outlining the situation below which applies to a particular individual or family:

1. Certain dependents of persons now receiving disability insurance payments can now qualify for monthly benefits. These are wives at age 62, dependent husbands at age 65, and unmarried children under

18 or disabled children who have been disabled since before age 18.

2. Persons whose disability claims (either for benefits or the freeze) were previously denied only because they did not have 1/2 years of social security credits in the 3-year period just before becoming disabled.

3. Disabled adult children whose claims were previously denied solely because they were not receiving at least one-half of their support from the retired or deceased parent.

4. Dependent parents whose claims or inquiries were previously denied only because the deceased son or daughter was survived by a widow, widower or child who could possibly be entitled to benefits.

5. Anyone whose social security checks were stopped because of marriage, if he or she married a person who was also receiving social security checks.

Tuley suggests interested persons first write his office about possible benefits so that a mutually convenient interview time may be arranged, either at his office or with a representative of his office on one

The Rotan Advance

Thursday, Nov. 16, 1958 No. 43

of his future visits to this county.

For more detailed information on the above changes, Tuley invites readers to write him for a copy of free Leaflet No. 1958-1. Those wanting just the changes in the disability provisions should ask for Leaflet No. 1958-2.

Mrs. Neil Wright entertained with a dinner Wednesday night of last week for T. Fillingim, who was moving with his parents, Mr. and Mrs. H. T. Fillingim Jr. to Crosbyton. Other guests were Arlin Collins, Alva Mercer and Kevin Wright. The boys gave gifts to T.

Mr. and Mrs. J. D. Burk visited her mother in Breckenridge Sunday.

Betty Patton Honored at University of Dallas



Newly elected vice-president of the Women's Residence Hall at the University of Dallas 1958-59 is Betty Patton, center, from Rotan. Other officers are, left to right, Gladys Rule, secretary; Bobbie Gibbons, treasurer; Carol Beesley, president; and Marye Liz Weinzapfel, reporter.

Betty Patton, daughter of Mr. and Mrs. F. M. Patton, Box 337, Rotan, Texas has been elected Vice-President by the University of Dallas Women's Residence Hall students for the 1958-59 school year.

Betty is a sophomore at the University which is in its third year of operation. She is one of 57 women resident students this year from four foreign countries and twelve states. The students come from Hong Kong, Puerto Rico, Venezuela, and Mexico, New Mexico, Tennessee, Oklahoma, Arkansas, Alabama, Mississippi, Louisiana, California, Texas, Michigan and Illinois are the States represented.

Mr. and Mrs. Neil Wright and Kevin visited her mother in Floydada last week end.

Money has wings nowadays — probably to enable it to fly in the wrong direction.

Surplus Foods

Turkeys and apples are headliners among foods in abundance during this month of November.

The 1958 Turkey placements were not quite so large in Texas as last year but the mortality rate has been unusually low and there will be plenty of the traditional "Holiday" birds available at a right price. The bulk of the crop will be going to market in November and December, making more supplies actually available than during last year when sales were spread from the last of September through the Christmas season.

As for apples, they're making this year. This is the second largest crop in two decades and the largest since 1949. The country's commercial apple trees are expected to yield nearly 127 million bushels.

Along with Turkeys, Broiler-Fryer chickens will be plentiful. Generous supplies of pork are also available.

Because so many young hens make up this Fall's laying flocks, medium and small size eggs are expected to be most plentiful and are thrifty buys.

The fall potato crop also is large.

These are the storage potatoes that keep better than the more perishable "new potatoes" and are suited to many different cooking methods.

Another vegetable appearing in quality on markets is cabbage. Record high yields have lifted crop prospects to 12 percent above a year ago. Because of heavy yields, much cabbage grown for kraut will be sold fresh. Cabbage deserves more attention from shoppers who appreciate high vitamin C value and appetizing flavor, especially for salad use, at an inexpensive price.

The big cranberry crop this fall—the largest since 1953—will bring plenty of these holiday berries to November and December Markets.

Other plentiful are canned ripe olives and walnuts — the largest production since 1949. Lots of dates and honey are expected which are excellent for holiday cookies, cakes, confections and everyday spreads.

Peanut butter will be in great plenty as will vegetable fats and salad oils.

If you're serving a crowd, you'll want to consider the large size cans of many different frozen berries. Canned berries are in good supply in both extra large and family-size containers.

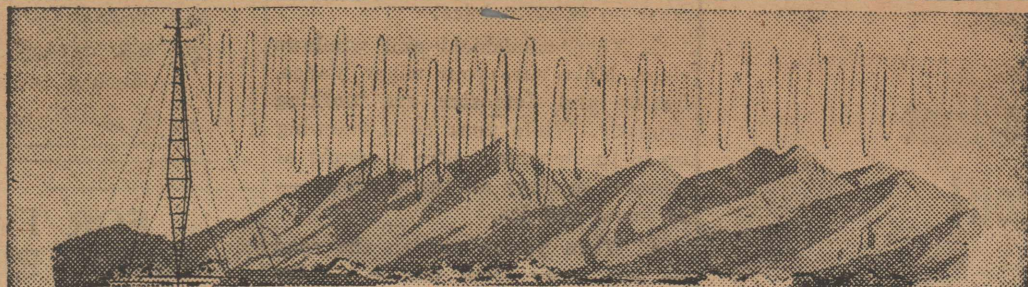

Enjoy Sharpest, Steadiest Picture Possible in Weak Signal Areas

New RCA VICTOR TV

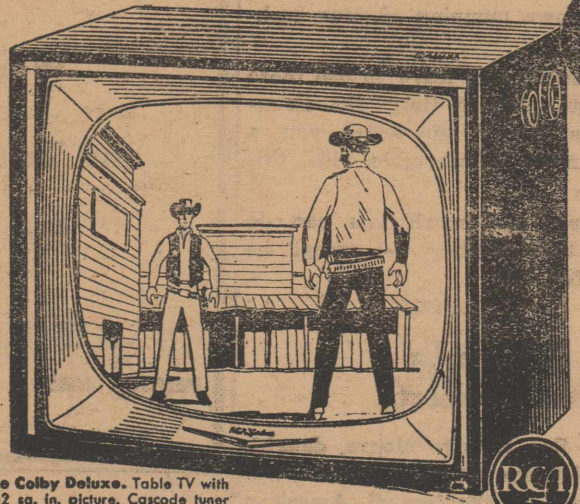

The Colby Deluxe. Table TV with 262 sq. in. picture. Cascade tuner with keyed AGC. Balanced Fidelity FM Sound. Transformer-powered Deluxe chassis. Available in 3 popular finishes. 21D918. \$2.50 Wk.

CHASSIS SPECIALLY DESIGNED TO STEADY AND AMPLIFY WEAK SIGNALS. POWERFUL CASCODE TUNER AND KEYED AGC. ENJOY A PICTURE THAT IS BRIGHTER, SHARPER, STEADIER!

When a TV picture starts from the transmitter to your living room, it's a strong, clear signal. But then it may bounce off buildings and hills or meet interference from autos or electrical devices.

New RCA Victor TV with keyed AGC automatically screens out interference, boosts weak signals, insures the best possible picture and sound.

Enjoy a truly fine picture on RCA Victor Super TV sets and all Deluxe TV models

"ONE-SET" ELECTRONIC FINE TUNING

The Barton. Low-priced table TV with 262 sq. in. picture. Cascade tuner with keyed AGC. Front Balanced Fidelity FM Sound. Transformer-powered chassis. Available in 4 finishes. 21T915. \$3.50 Wk.

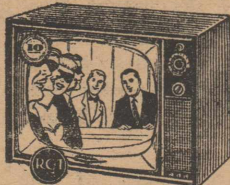

LUXURIOUS LOWBOY STYLING

The Brookfield. Front-tuning TV with 262 sq. in. picture. Cascade tuner with keyed AGC. "One-Set" electronic fine tuning. Balanced Fidelity FM Sound. Available in 3 finishes. 21T935. \$2.50 Week



Ask about the RCA Factory Service, available to RCA Victor set owners exclusively.

For UHF—UHF/VHF tuner optional, extra. Insist on RCA Victor—The Best Known, Best Liked, Best Selling TV in America

Come in today!

T. V. CENTER OF ROTAN

HOME LUMBER COMPANY

IT'S WINNING TEXAS—

as it won the Fashion-Wise at the Brussels World's Fair!

You never had it so beautiful and so all-out new...

59 FORDS

AWARDED THE GOLD MEDAL for beautiful proportions—by the Comité Français de l'Élégance at the Brussels World's Fair



Expect to be dazzled when you see the Thunderbird elegance of these totally new Fords! And they all bring you something wonderful in savings, too! Ford's new aluminized mufflers—standard equipment—last twice as long as conventional mufflers. Ford's standard V-8 and Six save up to 5¢ a gallon because they require only regular gas. Ford cars need oil changes only every 4000 miles. And Ford's new super enamels never need waxing. You'll find newness everywhere... but don't just take our word for it! Let your Ford Dealer show you. You've never had it so new!

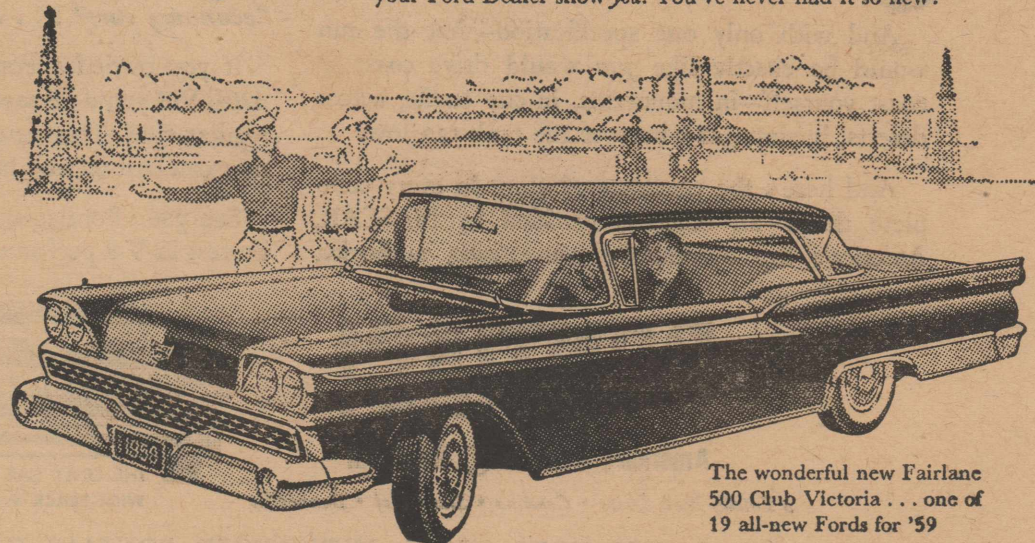

The wonderful new Fairlane 500 Club Victoria... one of 19 all-new Fords for '59

F.O.A.F.

FORD DEALERS OF TEXAS

ROTAN MOTOR COMPANY

ROTAN, TEXAS