

## Little League Season Opens Tonight

The Rotan Little League will open its sixth season Thursday night at 8:00 with the first game between last year's champion Yankees and the Prune Peddlers. The Rebels and Vets get together Friday night at the same time.

The League will again have four Clubs with the same sponsors that started with the league in 1953. First National Bank for the Rebels; D. J. Smith Grocery for Prune Peddlers; Piggly Wiggly Grocery for the Yankees and Post 5072 (Veterans of Foreign Wars) for the Little Vets.

If possible a farm team for the younger boys will be maintained during the summer. Further information regarding this will be published in the Advance.

## Teen Age Baseball Meeting Friday

All parents and boys interested in Teen Age Baseball here for the season are urged to attend meeting at Gene's Cafe Friday at 8:00 p. m.

This is an active program in Rotan and with good supply of material, another good team is expected.

Last year the locals went into state play at Waco.

## Nazarene Pastor Attends District Convention

Rev. and Mrs. Tommie Martin, Pastor, Church of the Nazarene, spent last week in Fort Worth, where they were delegates to a District Convention for the local week in Fort Worth Church of the Nazarene.

One of the highlights of the Missionary convention on Tuesday was the special speakers. Mrs. Louise Chapman, who for twenty years was a Missionary to Swaziland, South Africa, where one of our own girls, Nita Clegg is now serving. Not especially in the same territory for Nita is in Bremersdrop, Swaziland, South Africa. Mrs. Chapman is now General Foreign Missionary Society President, and has filled this capacity for sixteen years. Her office is in Kansas City, Missouri, at general headquarters of the Church of the Nazarene. The other special speaker was Harold Hampton, furloughed missionary from South America, and most recently, Porto Rica.

The churches throughout the denomination raised in the Easter offering a little over \$1,000,000.00 for World Evangelism, and the goal is to exceed this amount in the annual Thanksgiving offering.

Bro. Martin states that he wishes to extend a hearty welcome to all who do not attend church and Sunday School elsewhere to come and worship at the Church of the Nazarene. Sunday School, 9:45, Morning Worship 11:00 a. m., Young People's Service, 7:00 p. m. Sunday; Evening Worship, 7:45 p. m.; Prayer Service on Wednesday night at 7:45.

## Fred A. Wilson Is Honored In Ft. Worth

The Fort Worth Star Telegram carried a story Saturday in regard to Fred Allen Wilson of Fort Worth, son of Mrs. Thaddie Wilson of Rotan. The story read:

Fred Allen Wilson has been named winner of the annual M. Charles Rose award for 1958, which is presented by Century Life Insurance Company to the outstanding member of the Fort Worth chapter of the National Machine Accountants Association.

Wilson accepted the award Thursday night at the association's regular dinner meeting at Cattle-men's Cafe.

He was also selected as president of the Fort Worth chapter during the evening. He is national director of the association and was honored for his outstanding work and leadership in the chapter during the last year.

## Hospital News

Local patients admitted to Callan Hospital from May 7 to 5th were: Mrs. Hitson Green, Mrs. C. G. Campbell, Mrs. Richard Ray, Mrs. James Beran, Mrs. Earl Kiker, Clint Overby, Dorothy Kerns, Mrs. Odell Rains, Hassie Puryear, W. D. Roberts, Mrs. Clinnia B. Parker.

Out-of-town patients, Mrs. Lynn Randolph Roby; Marcia Armstrong Roby; Mrs. J. M. Dodds, Royston; Mrs. J. A. Roland, Roby; Barbara Sue Spencer, Roby; Mrs. Kenneth Rasco, Roby; Mrs. R. B. Hatwell, Hamlin; Mrs. J. H. Woods, Hermleigh.

A boy was born to Mr. and Mrs. Lynn Randolph of Roby, May 9.

J. P. Phillips

# THE ROTAN ADVANCE

VOLUME NO. 52

Rotan, Fisher County, Texas, Thursday, May 15, 1958

No. 17

## C of C Banquet Draws Large Crowd Friday

Annual banquet of Rotan Chamber of Commerce held last Friday night at school cafeteria drew a large crowd, who head Dr. Sterling Price of the University Baptist Church of Abilene deliver a stirring address as main speaker.

Dr. Price's theme was on prejudice of all kinds and drove home the point that it kill a town as well as any organization within it.

A highlight of the affair was announcement of Mrs. R. R. Gray as outstanding citizen of Rotan for 1958. She was presented a plaque from retiring president, Floyd Clifton.

Mrs. Gray has given much time and effort in free service as executive secretary of the Chamber of Commerce; secretary of the Lions Club for the past six years; active in local chapter of American Red Cross; City Council member.

She also operates her gasoline and LP gas business.

President Mac Weathersbee introduced new officers at the banquet. They are, Charlie Woods, vice president and Mrs. Gray, secretary-treasurer. Directors are H. T. Fillingim Jr., Kenneth Kelly, Wendell McWhirter, J. D. Burk, Lloyd Hurst, Ray Brown, Roy Kingsfield, Juston Morrow, Floyd Clifton and Wayland Gray.

Rev. J. Alvis Cooley served as master of ceremonies. County Supt. C. J. Dalton gave invocation and Mr. and Mrs. Wade Burroughs sang.

The banquet starts a new year of operation and with the competent officers and directors much progress should be made.

Mr. and Mrs. J. D. Burk visited in Abilene Monday night to see their new grandson. The baby is the son of Mr. and Mrs. Joe Dale Burk of Abilene and was born Monday morning at 2:00 o'clock in Hendricks Memorial hospital. The Joe Burks has another son, Vick who is almost three years old.

Mr. and Mrs. Boyce Lay and Beverly also Nita Johnson of Odessa visited relatives here last weekend.

Mr. and Mrs. Jack Parks and son, Alan of Odessa visited her grandmother, Mrs. Stella Morrow Friday and Mrs. Colyn Smith and Dolores of Colorado City spent Sunday with Mrs. Morrow.

Bartlett Strayhorn went by plane Thursday to Houston to attend to business, then attended a meeting of the Enlargement Board of Texas University in Austin Friday. Mrs. Strayhorn met him in Austin and they went to Mason and spent Sunday with her parents.

Jimmy Bigham, son of Mr. and Mrs. Barney Bigham arrived in Big Spring Saturday from Turkey where he has been serving in the Air Force, to be with his wife, who is ill and in the hospital there for treatment.

Mrs. Ernest Fumagalli and Mrs. Dolores Loyd of Whittier, Calif., sister and niece of Mrs. E. H. Shelton returned home Tuesday after visiting here several days.

Sunday guests of Mr. and Mrs. Dono Day were their children Mr. and Mrs. Dono Day Jr., and children Donna and Cheryl, Mr. and Mrs. Gene Day and Cathy all of Abilene.

Mrs. Doyle McSpadden and Tina of College Station came Thursday and was joined here Saturday by Doyle and they visited their parents Mr. and Mrs. H. T. Fillingim and Mr. and Mrs. Herman McSpadden.

Mrs. J. V. Hellums is spending several days with her daughter in Austin.

Sunday guests of Mr. and Mrs. L. E. Newton were their children Mr. and Mrs. Lehman Newton and children of Snyder and Mr. and Mrs. Bruce Cox and Melania of Gail.

Mrs. Ellis Locke of Miami Texas came Saturday and visited her parents Mr. and Mrs. H. C. Shelton several days and Helen Locke, a student in Texas Tech, Lubbock visited with them Sunday.

## Rains Over Area Continue This Week

A series of rains over the weekend brought the total moisture for the month to date to 3.43 inches. .18 inch was recorded by Fred Byerly on May 1st; .25 May 2; 1.20 Sunday night and 1.80 Monday night. With the month only half gone, indications point to a very wet year.

Total for the year to date is 12.58 inches, which is well over half the average annual rainfall.

Farmers have been kept out of fields much of the time during the last few weeks because of rains, some have crops up, but the majority are waiting for fields to dry.

Range land is in the best condition in recent year, and prospects are very bright for a bumper year.

## Wheat Marketing Cards To Be Issued

The Fisher County Committee has made arrangements for issuing Wheat Marketing Cards for the 1958 crop of wheat. Marketing Cards are available to producers who do not have a farm marketing excess and will be delivered to producers at the Fisher County ASC Office in Roby.

If it is not convenient for a producer to call by the ASC office for his Wheat Marketing Card he may receive one by requesting the County Committee to mail it to him.

## Barnes' Buy The Coin-O-Matic Laundry

Mr. and Mrs. Allen Barnes have purchased the new Coin-O-Matic Laundry and will operate the business.

They have all new equipment and urge the public to inspect this new, modern laundry service.

See their ad in this issue.

## Shirley Bridges Initiated By Phi Kappa Phi

Mrs. L. D. Bridges and Shirley attended the banquet and initiation service of the Phi Kappa Phi on the campus of Texas Tech in Lubbock Tuesday night. Shirley was initiated into the society.

To qualify for Phi Kappa Phi, national honorary scholastic society, a senior's grades must be in the upper eight percent of the graduating class of his school. Shirley completed her work at Tech in January and is now teaching on the Snyder School system. She will receive her B. S. degree in Education on June 2, from the School of Arts and Sciences at Tech.

Mrs. Ora Stahl of Rule, mother of Mrs. John Mercer is in the hospital here for treatment following surgery on May 5. She is very ill. Other children who were with her during surgery and have visited here with her are Mrs. Paul Mercer and Mrs. Raymond McCandless of Rule, Mrs. Ivon Clifton of Midland, Mrs. B. F. Barton of Levelland and Bill Stahl of Levelland.

Mr. and Mrs. W. C. Sargent, Mr. and Mrs. James Smith and Vickie of Wichita Falls were in Haskell Saturday and Sunday with Mr. and Mrs. Claude Thompson Jr., and sons. Glenn return to Rotan with the Sargents Sunday afternoon. Mrs. Thompson and Greg came for him Monday afternoon and visited thru Wednesday.

Mrs. R. L. Williamson has been very ill some time at the home of her daughter, Mrs. Arlon Cross and Mr. Cross. Children here at some time during her illness are Mr. and Mrs. Earl Patterson of Levelland, Mr. and Mrs. Cecil Darden of Ft. Worth and Mr. and Mrs. Duard Hicks of Snyder.

Mr. and Mrs. Henry Withers visited their mother Mrs. J. C. Withers and other relatives in Hamlin Saturday night and Mrs. Withers spent Sunday in Bronte with Mr. and Mrs. Howard Hudson and son.

Erma Branch, a teacher in the Midland schools and Relna Branch, a student at McMurry College visited their parents, Mr. and Mrs. W. I. Branch last weekend.

## Baccalaureate Service Sunday Evening

Baccalaureate Service for Rotan Seniors will be held Sunday evening at First Baptist church at 8:00.

Following is program:

Processional, Lynne Byerly. Invocation, Ernest Bickerstaff. "Fairest Lord Jesus", Chorus. Hymn, Senior Trio. Scripture Reading, Verl Hallmark.

Address, Rev. Huron A. Polnac. Benediction, Rayford Ratliff. Recessional, Lynne Byerly. Friends are invited to attend.

## Wheat Acreage Allotment History

The U. S. Department of Agriculture explained the effect of new legislation (Public Law 85-366, enacted April 4, 1958) on the computation of future acreage allotments for wheat. The general effect of the new law is to alter the past practice under which the farm that exceeded its wheat allotment received credit for the entire harvested wheat acreage for the year determining future allotments. Under the new legislation, one set of requirements will apply to the 1958 wheat crop and another to 1959 and subsequent crops, as follows:

**For the 1958 Crop:**

Individual Farm Allotments—A farmer who overproduces his 1958 wheat allotment will receive credit for the 1958 farm base acreage (adjusted 4-year acreage) as 1958 history, just as the farmer who complies with his allotment does. However, he cannot receive credit for more than the base acreage, regardless of acreage produced. These legal provisions deal only with wheat acreage history and have no effect on marketing quota provisions. Any farmer who produces more than 15 acres of wheat and exceeds his allotment in 1958 will be subject to marketing quotas. The producer who has overplanted his 1958 allotment has until the disposal date for his area to decide whether or not to dispose of his excess acreage. The amendment does not effect producers who have obtained such producers that none of the wheat acreage in excess of the wheat allotments will be considered in establishing future farm wheat acreage allotments will remain of effect.

State and County Allotments—In computing future State and County allotments, 1958 wheat acreage in excess of farm allotments will not be counted. Thus, excess farm wheat acreage will not produce an increase in the State or county allotments in future years. For the State and county calculations, the 1958 acreage history of a farmer who exceeds his allotment will be the allotment. In other words, a non-complying farm's wheat history will be listed at one figure for purposes of the farm allotment computation and at another for purposes of computing State and county allotments.

**For 1959 and Subsequent Years:**

Individual Farm Allotments—If the acreage allotment is exceeded, the farm's wheat history for the year will be the allotment. To receive credit for the base acreage as history a farmer who exceeds his allotment may store the excess wheat under the marketing quota regulations or deliver it to the government. Farmers who plant within their allotments will continue to get credit not only for acreage harvested but also for the acreage diverted from wheat under the allotment program. Thus over a period of years the producer who exceeds his allotment will accumulate a smaller acreage history than the farmer who complies with his allotment.

Mr. and Mrs. A. D. Sumerlin spent Sunday in Midland with their daughter and family, Mr. and Mrs. Dwight Lovett. They were joined there by their children Mr. and Mrs. Macon Sumerlin and Mr. and Mrs. Noel Petre and their children.

Mrs. John Denton is at the bedside of her father B. F. Austin at Hendrick Memorial hospital, Abilene. His condition is considered serious.

## City Ordinance In Effect June 1st

Some confusion has resulted from the ordinance being published in the Advance last week in regard to the new City operated collection and disposal of trash. This ordinance will go into effect June 1st according to City officials and a state statute requires the City to publish an ordinance three issues where a penalty is affected.

The ordinance is not in effect until the City starts its collection June 1st. Billing for this service will appear on patrons water bill each month.

## Levens Made Major In US Air Force

Miramar Naval Air Station—Tomas O. (Buddy) Levens was recently promoted to the rank of Major in the United States Air Force. Major Levens with his wife, the former Leona Campbell, are presently serving an 18 month tour of duty with the United States Navy at San Diego, Calif. The system of having officers from one of our armed services serving a tour of duty with another service is a means of developing more understanding of each others problems and procedures in an effort to improve unification of the armed forces.

Major Levens is a Pilot-Navigator and while with the Navy is flying single seat jet fighters.

## Graduation Edition Of Advance Next Week

The Advance will run the annual Graduation edition next week. Pictures and information on Rotan and Hobbs schools will be carried.

Congratulatory messages from merchants will appear in this and Hallie Hartsfield is assisting the Advance force on this work.

Mr. and Mrs. L. C. Vittitow visited Sunday and Monday in San Angelo with his mother.

Mr. and Mrs. W. F. Taqor of Big Spring visited Mr. and Mrs. O. B. Cave Sunday.

## Pre-School Visitation Day Is Friday

Primary Pre-School Visitation Day will be Friday, May 16 from 8:30 to 12:00 noon. The youngsters will experience a first day at school and become acquainted, which is a great help when they are enrolled next September. The plan has proven very successful and beneficial for several years.

Lunch will be served in cafeteria at 20c, and diplomas awarded to each youngster.

Parents are urged to bring all pre-school children who will enroll at next term.

## C-R Church Observing Soil Stewardship Day

The Cross Roads Baptist Church will be observing Soil Stewardship Sunday, this Lord's Day, May 18. There has been a special program arranged for the morning worship service.

Mr. Fay Gooch of the local work unit of the Soil Conservation Service will bring a short inspirational message on the need of proper soil stewardship. The pastor, Brother Hord, will be preaching on the subject, "Soil Conservation Commanded by God." The leaders of the church realize that to have strong churches, homes and schools they must be founded upon a healthy vigorous farm and ranch economy. Particularly is that true in Fisher County, where the vast majority of the population depends upon the agricultural produce or the processing of that produce for a livelihood.

## School Transfers By June 1st

County Superintendent C. J. Dalton advises that school transfers must be made on or before June 1st this year.

Mr. and Mrs. W. F. Taqor of Big Spring visited Mr. and Mrs. O. B. Cave Sunday.

## First Contract Under Great Plains Program



James E. Harvey, signing Great Plains Conservation Program contract. Harold King, Soil Conservation Service, left, C. C. Roach Soil Conservation District Supervisor, right.

James E. Harvey is the first producer in Fisher County to sign a contract under the Great Plains Conservation Program. Through this program he will be able to receive cost shares and carry out a basic conservation program over his entire ranch.

Harvey's ranch lies 5 miles southeast of Roby. He owns 1360 acres of rangeland. Under the Great Plains Conservation Program, Harvey plans to control mesquite brush on 737 acres, overseed all his range land to good high producing native grasses, construct a stock pond a diversion terrace, cross fences, and develop a 45 acres wildlife area.

In 1951, Harvey bought 1,000 acres of this place—later he bought another 360 acres. He became a district cooperator with the Upper Clear Fork Soil Conservation District soon afterwards. Soil Conservation Service personnel from the Rotan office assisted him to develop stock water ponds, on which he received ACP assistance. Harvey, with the assistance of Harold King of the Soil Conservation Service, developed a basic conservation plan for his entire place.

Since Harvey became a district cooperator, he has carried out a number of conservation practices

on his land—such as deferred grazing, proper use, stock ponds and diversion terraces.

Through the Great Plains Conservation Program, Harvey, now has the opportunity to receive cost shares sufficient to carry out the entire plan of operations for his ranch. He will do this over a three year period. The entire amount of the Government cost share has been set aside, and conservation practices are scheduled to be applied every year.

Harvey and his family live in Lubbock, where he is sales manager for the Kimbell-Lubbock Company. His plans are to build and make his home on the ranch later on.

This year he plans to control mesquite on one pasture by chaining and reseeding. He also plans to construct a pond and a diversion terrace, and to put up cross fences.

Harvey has developed a good sound conservation plan of operation for his ranch. Through the Great Plains Conservation Program he is able to get financial assistance to carry out needed conservation practices. Through such efforts, great improvements should be forthcoming on his native grassland.



# DID'JA KNOW?

... about the  
**Top Food VALUES**  
at **Piggly Wiggly**



**DOUBLE STAMP  
VALUE, WED.**

FRIDAY - SATURDAY  
APRIL 16-17



Sliced Apples	Comstock No. 2	19c
Toilet Tissue	Soflin 4 Rolls	33c
VEL	2 Reg. Boxes	55c
MILK	Shurfresh 2 Tall Cans	25c
Pineapple	Del Monte No. 2 Sliced	33c
CORN	2 Kounty Kist Whole Kernel	25c

T-BONE	U.S.D.A. Choice Cut To Order Lb.	89c
PORK CHOPS	Center Cuts Lb.	69c
BEEF RIBS	U.S.D.A. Choice Lb.	35c
Ground Beef	Lean Wholesome Lb.	49c
FRANKS	Family Pack 3 Lb. Bag	89c
LARGE TENDER Baking Hens	Fine for Cold Slices or Chicken Salad lb	39c

BISCUITS	3 Shurfine Cans	29c
Plymouth Oleo	3 Lbs.	59c
BACON	Tall Korn Tra-Pak lb.	59c
Coca Cola	2 King Size 6 Bottle Ctns.	55c
Frozen Rolls	Jean's 24 County	29c
KOOL-AID	6 pkgs.	25c



<b>SALADS</b>	Lettuce lb.	17c
	Cukes lb.	19c
AVACADOS	ea.	12c
GREEN BEANS	lb.	19c
CORN	2 lge. ears	13c
CABBAGE	Lb.	5c

Folgers

**COFFEE**  
Lb. 85c

Kimbells

**FLOUR** 5 lbs 29c  
25 Lbs. \$1.59

Kimbells

**SHORTENING**  
3 Lb. Can 59c

Miracle

**WHIP**  
Qt. 49c

Hunts

No. 2 1-2 Can

**PEACHES**  
3 for 89c

## Household Hints

### Mildew Control . . .

Recent hot, humid and rainy weather conditions in some areas of the State offer excellent growing conditions for the molds that cause mildew.

Clothes and household fabrics—especially cotton, linen, silk and wool—are favorite camping grounds for mildew. Quick treatment of the stains is important, according to extension clothing specialists.

First, brush off the surface growth of mildew. Do this outdoors, not in the house, where the spores might scatter over other materials and produce a new growth of mildew.

Soap and water will take care of fresh mildew stains on washable fabrics. If the stains are stubborn, they may be treated with a bleach. Sodium perborate is a mild bleach that is safe for washable fabrics. It's a good idea to test colored fabrics with the bleach first to be sure it's color fast.

Sponge the mildew stain with a solution of one tablespoon of sodium perborate in one pint of lukewarm water. Leave for a minute or two. Then rinse well. Dry cleaning is recommended for fabrics that cannot be washed.

### Warm Days Increase Moth Damage

Rug moths and carpet beetles hatch rapidly under those conditions and the larvae begin at once to gorge themselves. Moth larvae feast for 40 days while those of the beetle continue to eat for an entire year.

In addition to heat and humidity, larvae thrive on dirt and darkness. Too often shades and blinds are drawn and insects are left to enjoy themselves.

The best protection is a thorough cleaning in advance of hot weather according to extension home furnishing specialists. This will not only get rid of moths, larvae and eggs but will also remove the dirt and stains which encourage infestation.

Day-to-day care is very important. For best results, use the carpet sweeper daily on floor coverings and vacuum at least once a week. Give particular attention to breaks, creases, seams and baseboard areas, all of which are favorite hiding places for insects.

Termites may attack rugs or basement floors and on porches. Moth-proofing is fatal to termites.

### Control Houseflies . . .

Flies carry disease germs that endanger health . . . Don't give them a chance to live and multiply.

Sanitation is the first step in controlling this pest, according to extension entomologists . . . Make sure all window and door are tightly screened. Keep garbage and other refuse tightly covered and dispose of it frequently by burning or burying. Keep compost piles covered and clean up after dogs, cats and chickens.

Killing is the second step against this pest. Kill flies by spraying in and around the house. Use both the space and surface-type spray. The new bait preparations are good for use outside where flies gather.

For information on type of bait or spray to use, and how to apply, get a copy of the bulletin, L-311, "Texas Guide for Controlling Household Insects." It's available from your County Agricultural Extension Agent.

Rent a  
**FOOD  
LOCKER**



For big food savings, greater year 'round menu variety and new shopping convenience, rent a food locker now! Call us for complete details.

**PORTER  
LOCKER  
PLANT**

**CUT YOUR  
FOOD BUDGET**



Mr. and Mrs. George Bailey and son Paul of Fort Worth visited her mother, Mrs. Walter Collins and other relatives here last weekend.

Mr. and Mrs. H. B. Campbell visited Mr. and Mrs. J. A. Morton in Sweetwater Sunday. The ladies are sisters.

### Jerrell Miller Serving With Army In Germany

Wiesbaden, Germany (AHTNC) — Army Specialist Third Class Jerrell W. Miller, 19, whose wife, Joyce, lives in Rotan, Texas, recently participated in annual firing practice with the 443rd Antiaircraft Artillery Battalion on the shores of the Baltic Sea in northern Germany.

Specialist Miller, a gun mechanic in the battalion's Battery B, entered the Army in January 1956 and arrived last December.

He attended Rotan High School. His parents, Mr. and Mrs. Luther D. Miller, live on Star Route, Lorenzo.

Mrs. Charles Vittitow left Wed-

nesday of last week to return to her home in Chicago and her husband left Thursday night to return to his ship at Long Beach. He will complete his service in the Navy the latter part of June and will join his wife in Chicago, where they plan to make their home.

Mr. and Mrs. Leonard McCombs and Ollie McCombs spent Sunday in Fort Worth with their mother, Mrs. Wash McCombs. Mrs. Ollie McCombs had been visiting there several days.

### Nolan-Fisher

**NATIONAL FARM LOAN ASSOCIATION**  
SECRETARY - TREASURER'S OFFICE  
**FEDERAL LAND BANK LOANS**

B. L. Conley, Sec'y.-Treasurer  
Roby, Texas

### G. B. Lemley

202 Harrison ave. Rotan, Tex.  
Lawnmowers Machine Sharpened  
Furniture Repaired Cabinet Work  
Saws Filed

### FOR TV & RADIO REPAIR

See or Call  
**BILL GRAHAM**  
Phone 4181

### Get a Good SHOE SHINE

from  
**FELIX GARCIA**  
at Dee's Shoe Shop  
I appreciate your  
Business

### LET

### Lydick Roofing Co.

of Abilene

Make your estimate to Re-roof your residence or building.

**ESTIMATES MADE FREE ALL WORK GUARANTEED**

We Use Genuine Ruberoid Roofing Materials

Phone 4088 Abilene, Texas

### Rotan Lodge No. 956 A. F. & A. M.



Meets Third Thursday Night of each month  
Visitors Invited

Bernice Hargrove, W. M.  
Robert Phillips, Sec.



The O. E. S. meets each second Tuesday at 7:30 in the Hall.

Visitors welcome.  
Mrs. Robt. Witherspoon W. M.  
Edna Morgan, Sec



Meets Every Tuesday, 12:30.  
At Ritz Coffee Shop  
Visitors Welcome  
Roy Kingsfield, President.



### V. F. W.

Meeting Nights  
Second and Fourth Thursday  
8:00 p. m. at the VFW Hall

Chester Cooper, Commander  
Austin McKinney, QM.  
Bert Chester, Adjutant

## PLUMBING

WILL DO ANY KIND OF PLUMBING.

Clean and Drill Wells and Set Pumps

WALTER 'Nig' HARTSFIELD

Phone 4852

1002-6th st.

## Firestone's Greatest Sale

save on the tire designed for  
**ORIGINAL EQUIPMENT**  
on 8,000,000 of America's finest cars

### Firestone Super Champion

**12.55**  
black sidewall  
6.00-16  
Plus Tax and recappable tire

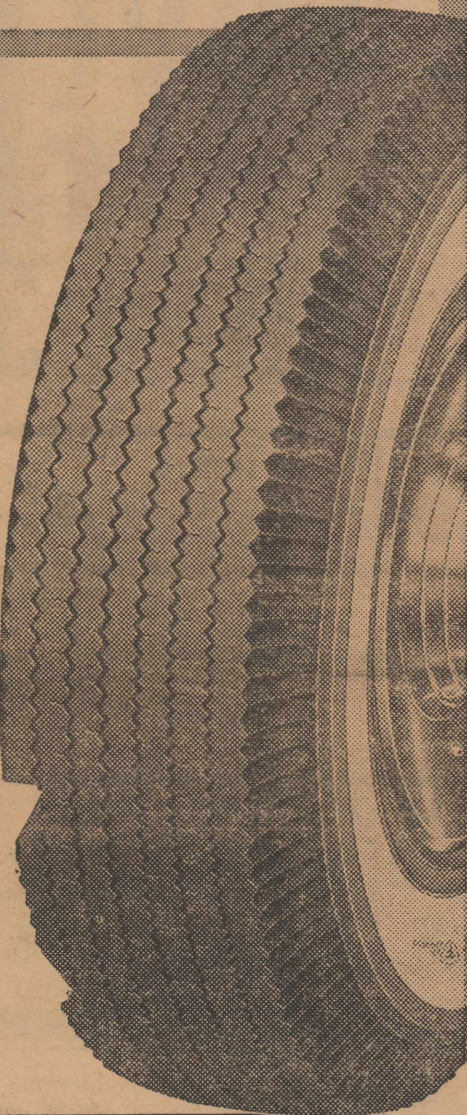

### ALL SIZES - ALL TYPES - SALE PRICED

#### Super Champion

Black Sidewall		White Sidewall	
Size	Sale Price Each*	Size	Sale Price Each*
<b>Tubed Type</b>		<b>Tubed Type</b>	
6.70-15	14.35	6.70-15	17.55
7.10-15	16.05	7.10-15	19.70
7.60-15	17.60	7.60-15	21.55
6.00-16	12.55	6.00-16	15.35
6.50-16	17.25	6.50-16	21.15
<b>Tubeless</b>		<b>Tubeless</b>	
6.70-15	16.15	6.70-15	19.85
7.10-15	17.95	7.10-15	22.05
7.60-15	19.70	7.60-15	24.15
		8.00-15	26.85

\*Plus tax and your recappable tire



Famous non-skid safety tread design

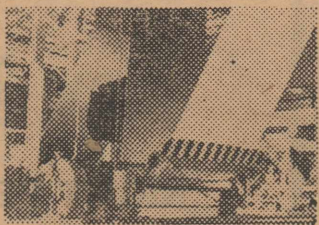

Safety-Tensioned, Gum-Dipped Cord Body



Guarantee honored wherever you go

# Bill & Jim

TEXACO - FIRESTONE

## Best Cooling ... Best Looking!

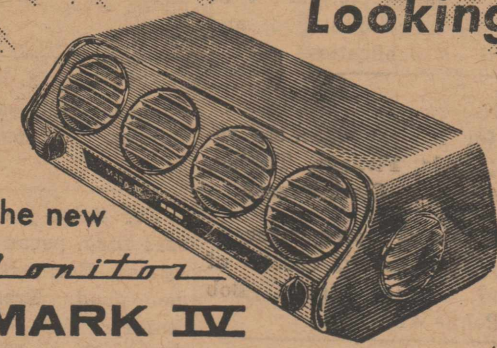

The new

Monitor

**MARK IV**

AUTO AIR CONDITIONER

only \$295 with clutch

We Service and Install all makes Car Air Conditioners!

Factory Trained Workmen

## CAMPBELL PONTIAC

### Eddie Williams Named Pres. Singing Con.

Eddie Williams of Hobbs, was named president of West Texas Sunshine singing Convention meeting at Hamlin last week.

The sessions, held at Hamlin High School auditorium featured famous singing organizations that came from as far away as Clovis, N. M. Among the special groups appearing were Campbell Quartet of Lubbock, Mrs. Allen Sims and her Tri-State Quartet of Clovis, N. M., the Phillips Quartet of Fort Worth, the Tankersley Quartet of Knox City and others.

West Texas Sunshine Singing Convention embraces a territory extending from Wichita Falls and Lubbock on the north to Eastland and Midland on the south.

Other officers were elected at the meeting, but site of next years convention was not selected at the meeting, it will be named later in the year according to officials.

Mrs. L. C. Miller and Mrs. Lena Patterson went to Abilene Saturday to visit Mr. and Mrs. L. M. Scroggins. Mrs. Miller remained for a longer visit.

Mrs. Morris Watson visited Mr. and Mrs. Elwood Freeman in Lubbock Monday.

### The Rotan Advance Thursday, May 15, 1958 No. 17

Mr. and Mrs. O. J. Smauley of Hobbs, N. M. visited Mr. and Mrs. Sam Underhill Friday night and Saturday.

### PRACTICAL



Red cotton shirt is designed to go with white corduroy crawler embroidered with red swans. These play clothes by Merry Mites are practical for baby because they wash easily.

### Insure Against Hail

A severe hail storm can ruin your crop in a few minutes. Don't risk this loss. Play safe. Get hail insurance!

**R. L. Young Insurance**

## NOTICE

WESTSIDE GIN  
STOCKHOLDERS ANNUAL MEETING

Date--Saturday, May 17.

Place--Gin Office.

Time--2:00 P. M.

Program--Business Meeting and Dividend Checks.

Manager and Directors.



**CLASSIFIED ADS**

See us for Air Conditioners repairs parts, Pads, Fittings, Tubing, Pumps, Floats etc. Clark-Benson.

Auto Insurance too high—call the FBI—Farm Bureau Insurance Agent, Clifton Thomas, office phone 365, Auto, Life, Fire and Hail. 16-2tc

For Sale, 3 bedroom house, FHA approve loan, small down payment. Forrest Hunsaker, phone 58-51. 11-tfc

For Sale, peat moss, all sizes, rose food, pecan tree food, soil fumigates, Bermuda grass seed, flower bed food. Treat your trees with Borersol for soil borers now. Pied Piper Feed Mills, div. of F. B. Moore Grain Co, phone 168, Ham- 16-2tc

For Crop Hail Insurance get our prices before you buy, Clifton Thomas, phone 365. 16-tc

For Sale, 4 room house and bath on 408 East Lee, J. E. Miller. 16-3p

For Sale TV antenna with crank-up tower. \$85 value for \$50, Max-lee Fann, phone 314. 16-tc

For Sale, Ford Tractor and equipment, A1 condition, T. R. Underhill, phone 4092. 16-tfc

SANDFIGHTERS: Compare with the best before you buy. Local distributor, Horace Carter, 206 W. Burnside. 13-tfc

For Sale, Magic-Chef Gas Range, and Kenmore Wringer type Washer with portabl tubs, good condition, Mrs. A. L. Carter, phone 6522. 14-tfc

Junction Cedar Posts for sale, all types and sizes, see at 707 Wheeler, Buster Starnes. 14-2tp

**FOR RENT**  
For Rent, 5 room stucco house, Syder av., see or call Eugene Cleveland, phone 4872. 11-tfc

For Rent, 3 bedroom house located 915 E. 5th, call W. D. Rushing, 5934. 15-tfc

For Rent, unfurnished apartment, call 297 or 256, Dr. C. U. Callan. 6-tfc

For Rent 3 bedroom brick house in Rotan, close in, see Mrs. Curtis Dodd, Hamlin, 38 Northwest 2nd, phone 1155. 16-3tp

For rent June 1—6 room house with 2 baths. Garage, paved street near schools and churches, D. L. Smith, phone 321. 16-2tp

For Rent, 4 room house with two baths, phone 7502, East Lee St., ohn Head. 6-tfc

For lease—Grocery Store, Service Station and equipment. Very reasonable lease. On Highway No. 70, north part of town. See Clifton Hhomas at Cliff's Cafe. 46-2tp

**ANNOUNCEMENTS**  
Prejudice was the theme. An illness that destroys so much, especially pleasure and profit. Get hep to yourself and join the successful group and catch fish with Tex Select Lures. At your dealers or us if necessary.

We will buy your farm-run Eggs, Market Poultry & Egg.

**RADIO & TELEVISION Repair**  
Work, phone 7251, Floyd Smith, 412 E. 7th. 14-4tp

For your welding needs, call Bob Harrison at 7081. 52-tfc

Farmers, bring in your Tractor Batteries and let us charge them for you **FREE**, White Auto

At Service, Quarterhouse station from M. W. (Manuel) Davis' stock of horses, coming 3-year old. \$15 fee. Forrest Acker, 7 miles SW Rotan, phone 5074. 12-tfc

Elderly lady wanted for full or part time light housekeeping, no washing or ironing. call 4321.

Wanted: 4 ladies to help with our spring rush business ending May 31. Part time \$35 per week, full time \$70 per week, for details call Stanley Home Products, Anson 63411.

Man with family wants farm work R. C. Dody, Roby rt. 2, phone 2328, Roby. 16-2tp

Need night nurse, may sleep between 2 to 4 times for medicines, H. T. Fillingim. 16-2tc



THE GIANT CLAM can trap a man. When the two shells snap together, it has a powerful grip like a vise. Many pearl divers have been caught and drowned this way.

**RAGSDAL DRUG**  
OUR PRESCRIPTION REPUTATION HAS BEEN BUILT ON INTEGRITY.

See us for Air Conditioners repairs parts, Pads, Fittings, Tubing, Pumps, Floats etc. Clark-Benson.

Auto Insurance too high—call the FBI—Farm Bureau Insurance Agent, Clifton Thomas, office phone 365, Auto, Life, Fire and Hail. 16-2tc

For Sale, 3 bedroom house, FHA approve loan, small down payment. Forrest Hunsaker, phone 58-51. 11-tfc

For Sale, peat moss, all sizes, rose food, pecan tree food, soil fumigates, Bermuda grass seed, flower bed food. Treat your trees with Borersol for soil borers now. Pied Piper Feed Mills, div. of F. B. Moore Grain Co, phone 168, Ham- 16-2tc

For Crop Hail Insurance get our prices before you buy, Clifton Thomas, phone 365. 16-tc

For Sale, 4 room house and bath on 408 East Lee, J. E. Miller. 16-3p

For Sale TV antenna with crank-up tower. \$85 value for \$50, Max-lee Fann, phone 314. 16-tc

For Sale, Ford Tractor and equipment, A1 condition, T. R. Underhill, phone 4092. 16-tfc

SANDFIGHTERS: Compare with the best before you buy. Local distributor, Horace Carter, 206 W. Burnside. 13-tfc

For Sale, Magic-Chef Gas Range, and Kenmore Wringer type Washer with portabl tubs, good condition, Mrs. A. L. Carter, phone 6522. 14-tfc

Junction Cedar Posts for sale, all types and sizes, see at 707 Wheeler, Buster Starnes. 14-2tp

**FOR RENT**  
For Rent, 5 room stucco house, Syder av., see or call Eugene Cleveland, phone 4872. 11-tfc

For Rent, 3 bedroom house located 915 E. 5th, call W. D. Rushing, 5934. 15-tfc

For Rent, unfurnished apartment, call 297 or 256, Dr. C. U. Callan. 6-tfc

For Rent 3 bedroom brick house in Rotan, close in, see Mrs. Curtis Dodd, Hamlin, 38 Northwest 2nd, phone 1155. 16-3tp

For rent June 1—6 room house with 2 baths. Garage, paved street near schools and churches, D. L. Smith, phone 321. 16-2tp

For Rent, 4 room house with two baths, phone 7502, East Lee St., ohn Head. 6-tfc

For lease—Grocery Store, Service Station and equipment. Very reasonable lease. On Highway No. 70, north part of town. See Clifton Hhomas at Cliff's Cafe. 46-2tp

**ANNOUNCEMENTS**

Prejudice was the theme. An illness that destroys so much, especially pleasure and profit. Get hep to yourself and join the successful group and catch fish with Tex Select Lures. At your dealers or us if necessary.

We will buy your farm-run Eggs, Market Poultry & Egg.

**RADIO & TELEVISION Repair**  
Work, phone 7251, Floyd Smith, 412 E. 7th. 14-4tp

For your welding needs, call Bob Harrison at 7081. 52-tfc

Farmers, bring in your Tractor Batteries and let us charge them for you **FREE**, White Auto

At Service, Quarterhouse station from M. W. (Manuel) Davis' stock of horses, coming 3-year old. \$15 fee. Forrest Acker, 7 miles SW Rotan, phone 5074. 12-tfc

Elderly lady wanted for full or part time light housekeeping, no washing or ironing. call 4321.

Wanted: 4 ladies to help with our spring rush business ending May 31. Part time \$35 per week, full time \$70 per week, for details call Stanley Home Products, Anson 63411.

Man with family wants farm work R. C. Dody, Roby rt. 2, phone 2328, Roby. 16-2tp

Need night nurse, may sleep between 2 to 4 times for medicines, H. T. Fillingim. 16-2tc

**Nolan-Fisher**  
**NATIONAL FARM LOAN ASSOCIATION**  
SECRETARY-TREASURER'S OFFICE  
**FEDERAL LAND BANK LOANS**  
R. L. Conley, Sec'y-Treasurer  
Roby, Texas

<b>YELLOW SQUASH</b> 10c Lb.	<b>PAY &amp; TAKE FOOD STORE</b> Phone 386 Next Door Post Office	<b>FRESH LARGE AVACADOS</b> 10c
<b>TOILET TISSUE, . . . . . A One 4 Roll Pkg. . . . . 35c</b>		
<b>GOOD HEAVY 5-String BROOM . . . . . \$1.45</b>		
<b>MELLORINE</b>		<b>Parfay Brand</b> Oak Farm's 1-2 Gal. <b>35c</b>
<b>NO. 1 DRY SALT</b>	<b>CHOICE CHUCK</b>	<b>60 CHARMIN</b>
<b>BACON lb. 39c</b>	<b>ROAST lb. 59c</b>	<b>NAPKINS 15c</b>
<b>PEACHES</b>		<b>Hunts Sliced Heavy Syrup</b> No. 2 1-2 Can <b>29c</b>
<b>MILK</b>	<b>Oak Farms</b>	<b>1-2 Gallon 43c</b>
<b>FROZEN</b>	<b>10 OZ. CHICKEN</b>	<b>10 OZ. FROZEN</b>
<b>Fish Sticks 29c</b>	<b>POT PIES 23c</b>	<b>Strawberries 19c</b>
<b>MAXWELL HOUSE</b>	<b>NO. 1 FRESH DRESSED</b>	<b>25-LB. LIGHT CRUST</b>
<b>COFFEE</b>	<b>FRYERS</b>	<b>Flour</b>
<b>DRIP OR REGULAR</b>	<b>Lb. 39c</b>	<b>\$1.85</b>
<b>2-Lb. Can \$1.69</b>		
<b>QT. FLEECY</b>	<b>13 OZ. HUNTS</b>	<b>2 FOR</b>
<b>WHITE BLEACH . . . 19c</b>	<b>TOMATO JUICE, . . . 25c</b>	<b>WRIGLEY'S</b>
		<b>GUM, 3 for . . . . . 10c</b>
<b>BACON, . . . . . Budget Sliced Lb. . . . . 39c</b>		
<b>FLOUR</b>		<b>Gold Medal</b> 5 lb. Bag <b>55c</b>
<b>HORMELS FINE</b>	<b>LB. BALLARDS</b>	<b>CAN 10-LB. PINTO</b>
<b>OLEO 23c</b>	<b>Biscuit 10c</b>	<b>Beans \$1</b>

**Christian Science Sunday Service**

The spiritual status of man created in God's image will be brought out at Christian Science services Sunday.

Spiritual selections in the Lesson-Sermon on "Mortals and Immortals" will include the following from Luke (17:20, 21): "And when he was demanded of the Pharisees, when the kingdom of God should come, he answered them and said, The kingdom of God cometh not with observation: Neither shall they say, Lo here! or, lo there for, behold, the kingdom of God is within you."

Correlative passages to be read from "Science and Health with Key to the Scriptures" by Mary Baker Eddy include the following (476: 28-32): "When speaking of God's children, not the children of men, Jesus said, 'The kingdom of God is within you; that is Truth and Love reign in the real man, showing that man in God's image is un-fallen and eternal.'"

The Golden Text is from John (3:6): "That which is born of the flesh is flesh; and that which is born of the Spirit is spirit."

After he is down and out a man finds his friends are up and away.

Some people not only expect the worst—they even go out and look for it.

**G. B. Lemley**  
202 Harrison ave. Rotan, Tex.  
Lawnmowers Machine Sharpened  
Furniture Repaired Cabinet Work  
Saws Filed

**Co. Agent Warns On Stock Disease**

Fisher County Agricultural Agent James S. Norman, today released a report from the Texas Agricultural Experiment Station on the livestock disease "leptospirosis". Once thought to be unimportant to the livestock industry, this disease is now known to be causing extensive losses.

Surveys conducted during 1956 and 1957 by the Texas Station show the disease to be widespread in cattle and swine of the state. More than half of the herds tested had animals that were positive to the leptospira test. Sheep, goats, and horses may also be affected, but the extent of the disease among these animals is unknown. Deer and several other types of wildlife suffer from the disease and may serve as a reservoir.

Leptospirosis has a wide range of symptoms that makes a diagnosis in the field difficult. It may affect most of the animals in a herd without recognizable illness. On the other hand, there may be numerous abortions and up to 5% death loss among grown animals. But usually the death losses are confined to calves and one out of three of those affected may succumb.

The first symptoms are a high temperature, coffee colored or blood tinged urine and sudden decrease milk production. The milk may be viscid and yellow as in mastitis, but the udder will be limp and cool. Abortion may occur if the animal is in late pregnancy.

The membranes of the animals eye and mouth become pale and take on a decidedly yellow color due to the extreme destruction of red blood cells.

**Christian Science Sunday Service**

The spiritual status of man created in God's image will be brought out at Christian Science services Sunday.

Spiritual selections in the Lesson-Sermon on "Mortals and Immortals" will include the following from Luke (17:20, 21): "And when he was demanded of the Pharisees, when the kingdom of God should come, he answered them and said, The kingdom of God cometh not with observation: Neither shall they say, Lo here! or, lo there for, behold, the kingdom of God is within you."

Correlative passages to be read from "Science and Health with Key to the Scriptures" by Mary Baker Eddy include the following (476: 28-32): "When speaking of God's children, not the children of men, Jesus said, 'The kingdom of God is within you; that is Truth and Love reign in the real man, showing that man in God's image is un-fallen and eternal.'"

The Golden Text is from John (3:6): "That which is born of the flesh is flesh; and that which is born of the Spirit is spirit."

After he is down and out a man finds his friends are up and away.

Some people not only expect the worst—they even go out and look for it.

**G. B. Lemley**  
202 Harrison ave. Rotan, Tex.  
Lawnmowers Machine Sharpened  
Furniture Repaired Cabinet Work  
Saws Filed

**Co. Agent Warns On Stock Disease**

Fisher County Agricultural Agent James S. Norman, today released a report from the Texas Agricultural Experiment Station on the livestock disease "leptospirosis". Once thought to be unimportant to the livestock industry, this disease is now known to be causing extensive losses.

Surveys conducted during 1956 and 1957 by the Texas Station show the disease to be widespread in cattle and swine of the state. More than half of the herds tested had animals that were positive to the leptospira test. Sheep, goats, and horses may also be affected, but the extent of the disease among these animals is unknown. Deer and several other types of wildlife suffer from the disease and may serve as a reservoir.

Leptospirosis has a wide range of symptoms that makes a diagnosis in the field difficult. It may affect most of the animals in a herd without recognizable illness. On the other hand, there may be numerous abortions and up to 5% death loss among grown animals. But usually the death losses are confined to calves and one out of three of those affected may succumb.

The first symptoms are a high temperature, coffee colored or blood tinged urine and sudden decrease milk production. The milk may be viscid and yellow as in mastitis, but the udder will be limp and cool. Abortion may occur if the animal is in late pregnancy.

The membranes of the animals eye and mouth become pale and take on a decidedly yellow color due to the extreme destruction of red blood cells.

**POST STAMPEDE RODEO**  
**May 28, 29, 30, 31.**  
**NIGHT PERFORMANCES ONLY**  
8:00 P. M.  
**PARADE MAY 28-6 P. M.**  
**DANCE EACH NIGHT**  
Starting At 10  
Contestants Send Entry To:  
**Harold Voss, Secretary, Post, Texas**



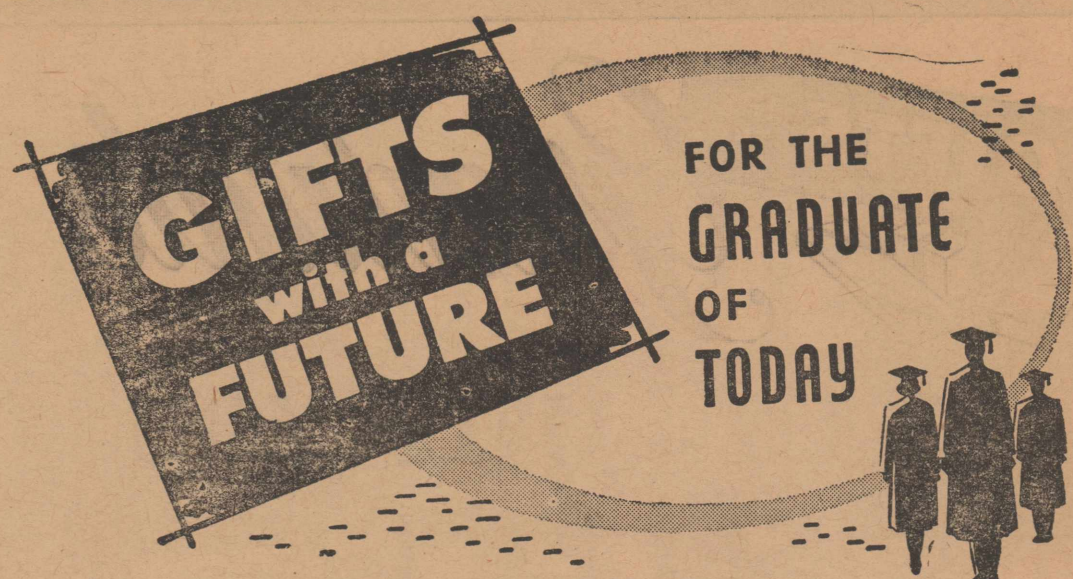

**H. L. DAVIS & CO.**

FOR HER . . . .  
Slips  
Panties  
Shorty Pajamas  
Blouse  
Luggage  
Bill Folds  
Costume Jewelry  
Swim Suits  
Beach Towels  
Cologne - Dusting Powder

FOR HIM . . . .  
Sport and Stretch Sox  
Brush Sets  
Tie Bars  
Cuff Links  
Ties and Belts  
Van Heusen Sport Shirts  
Swim Suits and Sandals  
Tie Racks  
Underwear

**4-H Club Members  
Get Sears Gilts**

Eight registered Duroc Jersey Gilts were distributed to Fisher County 4-H Club members Saturday morning, May 10, who are participating in the Sears Roebuck 4-H Club Swine program, according to James S. Norman, County Agricultural Agent.

Club members receiving the gilts were: Danny Wayne Brumfield, John Grady Whitworth, James Ross Hilliard, Jerry Polk, and Gary Don Smith, Roby; Johnny Barnes and Jackie Jeffery, McCaulley and Michael Schubert, Longworth.

The registered Boar will be purchased by the Sears Foundation will be presented to Russell Green, a member of the Fisher County Ja. Leaders Club.

All club members in the county are eligible to compete in the Sears Program each year. In order to qualify for one of the pigs, the club member writes and submits an essay entitled "The Value of Producing Hogs as a Source of Cash Income on our Farm."

The essays are judged and pigs awarded on the basis of 40% for best essay showing knowledge and information the contestant has on the subject, and 60% upon his facilities and ability to successfully complete the demonstration.

4-H members returning gilts to the program were: George Hicks, Larry McCright, Fred Loving, Gary West, Charles McCain and A. C. Snapp, Jr.

The following is the Heavy Litter report for the first litters of the gilts distributed last spring:

First: Fred Loving ten pigs in the litter and they weighed 446.3 pounds at 56 days of age, which made an average of 44.6 pounds per pig.

Second: Charles McCain, a litter of 7 pigs, weighed 346 pounds;

Third: Larry McCright, 9 pigs which weighed 342 pounds;

Fourth: George Hicks, ten pigs which weighed 340 pounds;

Fifth: A. C. Snapp, Jr. a litter of 7, weighing 330 pounds;

Sixth: Gary West, a litter of 9 pigs, weighing 240 pounds.

The 4-H Swine Program is sponsored by the Sears Roebuck Foundation in practically every county in Texas with the aim of improving swine production.

Mr. and Mrs. Charles Whitfield of San Angelo spent Sunday here with his parents, Mr. and Mrs. C. E. Whitfield and her mother, Mrs. R. M. Smith and other relatives.

Dr. and Mrs. Barry Allen, Susan Cathy and Keith visited her parents, Mr. and Mrs. Fred Keith in Stephenville and also visited her brother and family, Mr. and Mrs. Pat Keith in Fort Worth last weekend.

Mrs. Alvin B. Nitsch and children Mary Kate and Robert of Levelland are visiting with her parents, Mr. and Mrs. O. R. Clark and relatives in Winters while Mr. Nitsch is attending a Haliburton school this week.

Mr. and Mrs. Ted Underhill and son Dwayne and their granddaughter Geanie Tidwell spent last weekend with his mother, Mrs. George Cornelius in Royce City.

Mr. and Mrs. R. O. Allen visited their daughter and family, Mr. and Mrs. O. R. Pharris in Odessa last weekend.

Jack Sparks and Reggie Stinson, students at Texas Tech visited their parents here last weekend.

**P & D JEWELRY**

(Next Door Telephone Office)

FOR ALL YOUR JEWELRY NEEDS

Watch-Clock & Jewelry Repair

Pho. 8188

Rotan

Box 545

**George Slept Here...**

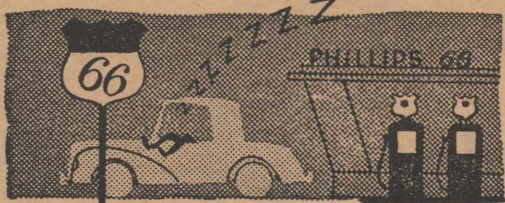

He pulled off the highway and asked if he could take a little snooze.

We pride ourselves that Phillips 66 Stations are first-rate service stations. We're even glad to make them sleeping stations in an emergency. So George took his snooze.

Good thing he did because, dog-tired and drowsy, he might have fallen asleep at the wheel while driving.

This little incident suggests, in a small way, the hospitable attitude of Phillips 66 Service men generally. Ask any regular patron of Phillips 66 Stations and he'll tell you that Phillips Dealers go out of their way to treat you and your car right—perform many a service you wouldn't expect to get elsewhere.

Better yet, drive in and see for yourself what "Hospitality on the Highway" means.



Air Conditioning—temperatures made to order. Get a demonstration!

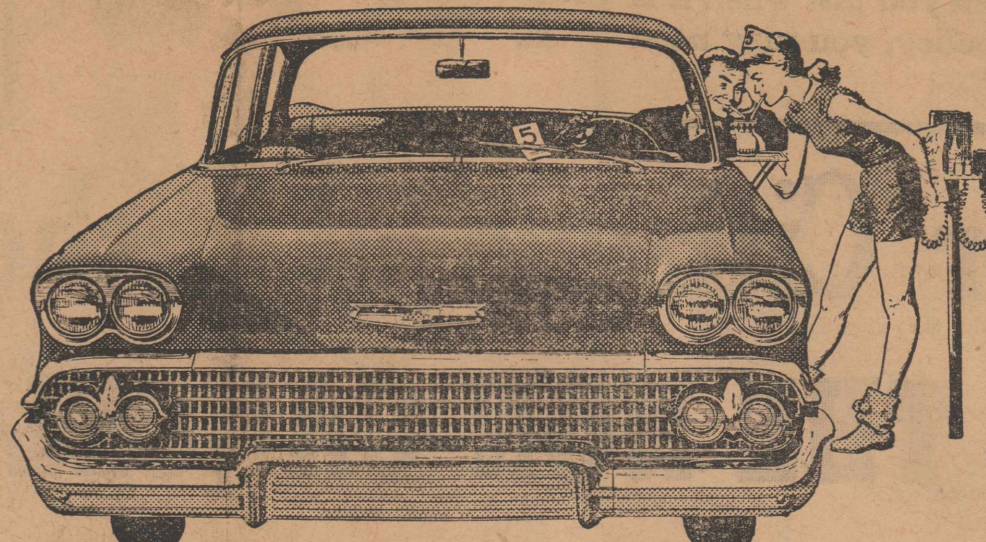

The beautiful Delray 2-Door Sedan, one of three budget-priced Delray models.

**Chevrolet's dollar-stretching DELRAY  
YOU JUST CAN'T TIE THIS BUY!**

Here's surefire proof Chevrolet always knows how to give you more for your money—from longer, newer, lovelier bodies to a wider range of engines, transmissions and suspension systems. The more you look the more you'll find to like in Delray—THE LOWEST PRICED OF ALL THE LOW-PRICED CHEVROLETS!

Chevy doesn't have any "smaller" models. The big, beautiful Chevrolet Delray is just as long, just as wide, just as softly sprung on the same 117-inch wheelbase as the luxurious Bel Air models. Like every other Chevrolet, it has the extra solidity and quality of Body by Fisher. There's no stinting on optional equipment, either. You

can get anything from Fuel Injection\* to Level Air\* ride, any Chevrolet transmission, any Chevrolet engine, just as you choose. Take a long, long look at this one next time you drop in at your Chevrolet dealership—because the more you demand for your money the surer it is you'll decide on Delray!

\*Optional at extra cost.

See your local authorized Chevrolet dealer

**HOGSETT CHEVROLET COMPANY**

101 W. SNYDER AVE.

DIAL 269

**Modern Laundry Service**

WE PICK UP and DELIVER

**Wet Wash - Rough Dry**

ALL NEW COIN-O-MATIC MACHINES

You May Load Machine, go about your Shopping or Visiting and return in 30 minutes—Washing Completed—another 30 minutes will Dry them if desired.

OPEN 6:00 A. M. to 9:00 P. M. DAILY

**Coin-O-Matic Laundry**

Mr. and Mrs. J. A. Barnes

INVESTIGATE

**INSURING YOUR CROP**

BEFORE THE

**HAIL**

with

**Rotan Insurance Agency**

Rotan

Phone 334

H. T. Fillingim

Mr. and Mrs. Leonard Davis and Carla spent Sunday with her parents Mr. and Mrs. D. A. Williamson.

**The Rotan Advance**  
Thursday, May 15, 1958 No. 17

*They're Full-Size Chevies*

No skimping in seat width, leg-room, wheelbase—Delray gives you every generous dimension offered by any Chevrolet.

A COMPLETE CHOICE OF  
**ENGINES**

You can order a Delray with Chevy's top Fuel Injection V8 if you like—or get any one of the five V8's or the Blue-Flame Six!



**AUTOMATIC DRIVES**

Choice of time-proved Powerglide\* or supremely smooth Turboglide\*—the only triple-turbine drive in Chevy's field.

**UNIQUE**

**Full Coil Suspension**  
Delray's standard suspension system puts a cloud-soft coil spring at each wheel, blends this with the beautiful roadability of four-link rear control arms!

and Delray is the only

car in its class with the extra rigidity of an all-new Safety-Girder frame, the extra clarity of Safety Plate Glass all the way around, the extra convenience of crank-operated vent windows!



Drive with care... everywhere!



## QUESTIONS and ANSWERS

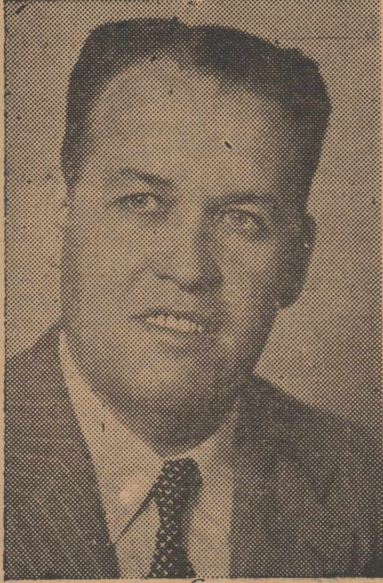

**Question**—Does John 18:37, teach that since Jesus admitted being a king while on earth, that it follows that he had a kingdom? and since the word kingdom and church is used interchangeably in the scriptures, that the church was in existence while Jesus was on earth?

**Answer**—No. If that be true then Matt. 2:2, proves beyond the shadow of a doubt that the church or kingdom was in existence when Jesus was born, for Matt. 2:2, says that Jesus was "born King of the Jews". Therefore that which proves too much, proves nothing. The church of the New Testament had its beginning on the first Pentecost after the resurrection of Christ. For a full account of it read Act 2.

**Question**—In Matt. 16:18, where Jesus said, referring to the establishment of the church, "I will build" did he mean that the church was already in existence and that he meant that he was going to enlarge or make it stronger? Please comment on this.

**Answer**—First note that "will build" can only express future action. Any other theory or reply to this simple statement, is not a reply but an attempt to evade the force of truth. The word has no such meaning other than to express a future intention in this passage.

**Question**—Does it make any difference as to what name one wears religiously?

**Answer**—In Acts 11:26, we are told that "the disciples were called CHRISTIANS first in Antioch." In 1 Peter 4:16, we read that, "but if a man suffer as a Christian, let him not be ashamed; but let him glorify God in this name". God cannot be glorified in a name given by man. In a collective sense regarding the name they wear the Bible refers to them as "The church". "The church of the first born," "The churches of Christ," "The church of God"... Wherever the term appears "The church of God," in the scriptures it has reference to the "churches of Christ." The Lord knew that there would come a falling away from the true church as set forth in (2 Thess. 2:3-12), and knowing that man-made churches would appear, so he gave it a divine designation. Yes, it makes all the difference in the world what name you wear religiously!

**Question**—What are the officers who have the administration of the New Testament church?

**Answer**—Elders and deacons. Their qualifications are set forth in 1 Tim. 3:1-7; Titus 1: 5-8, The qualifications of deacons are set forth in 1 Tim. 3:8-10. The elders have the spiritual oversight of only the congregation where they are members. They rule by teaching and living an exemplary life. The deacons are servants of the church. The preacher is also a servant of the church, working under the oversight of the elders. He is not a pastor, unless he meets the above qualifications, and has been so selected. Being a gospel preacher does not make him a Pastor.

church of Christ  
ROTAN, TEXAS

## Midwest CoOp. Open House May 18th

The Midwest Electric Cooperative, Inc., will hold Open House, Sunday, May 18 from 2:00 to 5 p. m., at the new office building recently completed in Roby.

This \$95,000 building is functional in design without sacrifice of beauty and completeness. Built in "T" shape of brick and tile it contains besides the general offices, seven private offices, coffee room, mimeograph room, utility room, rest rooms, coat closets, large storage rooms, a vault, a meeting room with an adjoining kitchenette. Double accordion doors separating the two.

The entire building is heated and cooled electrically and thermostatically controlled. Each office is equipped with thermostat so that the occupants can regulate the temperature of office to suit is or her needs.

Mahogany paneling is used as wainscoting and facings throughout the building except in the manager's office. Here mahogany paneling is used over all of walls.

Walls in private offices are tinted a soft green shade, while those of the general offices are in coral.

Window walls used in much of the building give a spaciousness that pleases and attracts.

The grounds surrounding the building have been leveled, curbs built and the driveway in front of building given an all-weather surface. At opposite ends of the driveway and between it and the highway are large spotlights facing the building and arranged in groups of three.

The meeting room is a desirable place for community meetings, day or night as it can be entered without going through any other part of building. Since the Midwest moved into the new building, recently, a number of groups have used this pleasant, convenient place for gatherings.

The Midwest Electric Cooperative, Inc., which services nine West Texas counties: Borden, Fisher, Scurry, Jones, Mitchell, Stonewall, Nolan, Garza and Kent, has a membership of 3,442 and 1803 miles of lines. At the present 950 oilwells in the area are getting electricity from the Midwest.

The Midwest Electric Cooperative employs 27 persons. Names and titles are: Johnnie Ammons, manager; J. T. Palmer, office manager; Oddis Brown, material clerk; Jerry Robertson, electric advisor; Beverly Jo Bruce, cashier; La Neta Young, assistant cashier; Sharron J. Robertson, office assistant; Juanita Terry, office assistant; Demp Kearney, oil contact man; Parker Wetzel, line superintendent; Alex A. Ratliff, 1c line; Jimmy Kiker, app. lineman; Landon E. Stuart, app. lineman; E. S. Williams, Jr. app. lineman; Murry Simmons, crew foreman; H. C. Holland, helper; Coy D. Rinker, digger operator; Earl Smith 2c lineman; Dwayne Potts, helper; Roy Ashley, helper; Willie A. Young, 1c lineman; Ross Woolsey, 1c lineman; John L. Martini, helper; Franklin L. Kiker, 2c lineman; Loyd B. Rinker, helper; Luna Maude Bruton, office clerk; Ova Lee Dean, janitor.

## SUMMER SPECIAL



Regular \$1.98 Value

### SPORT SHIRTS \$1.00

Large Assortment of Patterns and Colors  
American Made

Full Cut, Sanforized—will not shrink

## WINN'S VARIETY STORE

Mrs. George Young has returned home from Abilene where she had visited her daughter, Mrs. M. I. Phillips.

The Rotan Advance  
Thursday, May 15, 1958 No. 17

Livestock-LOANS-Agricultural  
San Antonio Agricultural Credit Corporation  
Contact W. C. "Bill" House  
Phone 7192 Rotan, Texas

## Post Stampede Rodeo May 28-31st

Post—The annual Post Stampede Rodeo will be held the nights of May 28, 29, 30 and 31 at the rodeo arena here which seats 6,000.

A parade at 6 p. m. Wednesday, May 28, will open the rodeo activities, with the opening night performance getting under way at 8 o'clock.

Goat Mayo of Petrolia will fur-

nish the roping and riding stock. Major events will be calf roping, heading and heeling, saddle bronc and bareback bronc riding, bull riding and cowgirls' barrel race. A cutting horse contest will be held on the final day.

Cash prizes and awards totaling more than \$3,500 are being offered. Entries should be mailed to Harold Voss, Post, Texas.

Among the many added features at this year's rodeo will be a dance

beginning at 10 o'clock each night on the rodeo grounds dance pavilion.

Mr. and Mrs. L. A. Sparks, Dr. and Mrs. C. U. Callan, Mrs. Clay Coggins, Mrs. M. F. Garland, Mrs. V. E. Buttery, Mr. and Mrs. Millinder accompanied members of the High School Band to Ruidosa for a weekend vacation. The group left here by bus Friday night and arrived home early Monday morning.

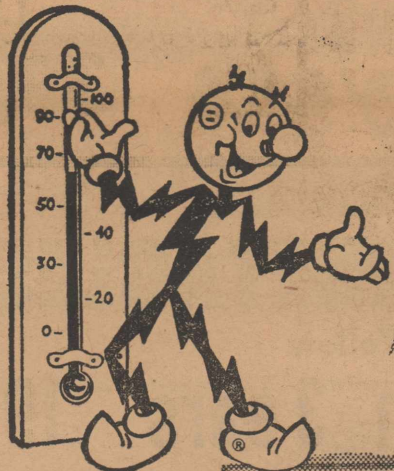

# Keep Cool!

## STERLING

### Air Cooler

QUALITY DESIGN PERFORMANCE

This beautiful new Sterling evaporative cooler is designed for lasting beauty and low-cost operation. With its clean, sharp lines and two-tone color styling, it represents the latest advances in functional design and construction. Equipped with push-button switches, air volume control, and 16-way adjustable plastic grilles, it provides complete control of the air for cooling or ventilating, plus all the other features listed below.

4000 CFM  
\$119.95  
completely assembled

Heavy Hammertone Baked-Enamel finish — for beauty and long life.

Positive Filter Pad Holders—prevents filter pads from sagging.

Motors Mounted on Rubber Cushions—General Electric or Westinghouse motors on all units.

Filters of White Aspen Wood — highly absorbent, assure maximum efficiency.

Balanced Blower Wheels — for quiet, efficient, full capacity operation.

Plastic Grilles — adjustable 16 ways for complete air control — up, down, side-ways, straight out.

100% Hot-Dipped Galvanized Steel—for strength and long life.

All-Welded Construction—for greater rigidity and trouble-free installation.

Sleeve-Type, Bronze Bearings with Oil Reservoir — insure quiet, long-life operation.

Completely Assembled with factory installed pump and float—ready to install in all double-hung windows, even the small 24"

ALL THESE FEATURES FOR AS LOW AS \$1.25 PER WEEK

Adjustable Water Troughs — may be adjusted from outside with cooler in operation.

9 additional models to select from

2 Marclair PORTABLE COOLERS | 7 Paramount PACKAGED COOLERS

West Texas Utilities  
Company

Don't wait for hot weather — Order Now!

## LOOK

NEW

## Rambler

Up to 35 Miles per gallon

Payments as low as  
**\$37.69**

monthly

Several Good Used Cars All Guaranteed 60 days!

## DUPREE

Snyder, Texas

## YOUNG'S FOOD VALUES

NEW POTATOES, lb. ....	10c
SQUASH, lb. ....	10c
CUCUMBERS, lb. ....	10c
AVACODAS, each ....	10c
SWIFT'S ICE CREAM, 1-2 gallon ...	79c
STRAWBERRIES, 10 oz. can ....	19c
Best Maid SALAD DRESSING, qt. ...	39c
White Swan TEA, 1-2 lb. ....	55c
FOLGERS COFFEE, lb. ....	89c
Misson Whole Green Beans 2-303 cans	35c
KOUNTY KIST CORN, 2-12 oz. cans	29c
HOMINY, 3 No. 300 cans ....	29c
White Swan MUSTARD OR TURNIP GREENS, 2-No. 303 cans ..	25c
HONEY BOY SALMON, tall can ..	55c
PURE LARD, 3 lb. crtn. ....	55c
KIMBELLS SHORTENING, 3 lb. can	69c

### ROBIN HOOD FLOUR

10 Lbs. ....	98c
25 Lbs. ....	\$1.98

KIMBELLS OLEO, lb. ....	19c
PORK ROAST, lb. ....	49c
PORK STEAK, lb. ....	53c

## YOUNG'S MARKET



# DEL MONTE BRAND Spring GARDEN SHOW

A grand array of wonderful values!



Del Monte Fruit Cocktail 4 <sup>303</sup> Cans \$1 | Premium Crackers lb. 17c



Crushed No. 2 Can 4 For

**\$1**



Picnic Size 4 For

**\$1**



300 Can 3 For

**\$1**



14 oz. Bottle 6 For

**\$1**

Miracle Whip

**SALAD DRESSING** Qt. 49c

Palmolive

**SOAP**

3 Bath Bars 38c

Ritz

**Crackers**

Lb. box 35c

**OXYDOL**

Giant Size 69c

Pard

**Dog Food**

2 for 29c

Spiced

**PEACHES**

2 2 1-2 Jar 89c

**PRUNES**

Lb. Box 25c

2 Lb. Box 49c

Premium

**Crackers** lb. 17c

Softer

**TISSUE** Roll 5c

Van Camp

**Pork & Beans**

2 <sup>300</sup> Cans 25c

Light Crust

**FLOUR**

25 Lb. Sack \$1.99

Light Crust

**MEAL**

10 lb Sack 89c

Puffin

**Biscuits** 2 Cans 25c

Velveeta

**Cheese** 2 Lb. Box 89c

**Coca Cola**

King Size 1-2 PRICE SALE  
6 Bottles ..... 37c  
6 Bottles ..... 18c  
plus dep. Total **55c**

Parkay

**OLEO**

lb. 30c



5

300 Cans

**\$1**



7

303 Cans

**\$1**



6

303 Cans

**\$1**



5

303 Cans

**\$1**



6 Oz. Jar

**\$1.09**

## Meat Dept. Values!

Lean Lb.

**Pork Chops** 69c

Cello 3 Lb. Bag

**FRANKS** 89c

Armour's Star Lb.

**BACON** 69c

Fres Calf Lb.

**LIVER** 49c

Lean Lb.

**Pork Steak** 55c

Boneless Stew Lb.

**MEAT** 55c

No. 1 Lb.

**Fryers** 39c

Garden-Fresh

**VEGETABLES**

Fresh Yellow

**Corn 3 ears** 19c

Cello 3 Bags

**Carrots** 25c

Fresh Bu.

**Green Onions** 7c

Long Green Lb.

**Cucumbers** 15c

Yellow 2 Lbs.

**Squash** 25c

Fresh

**PEAS** Lb. 15c

Yellow

**ONIONS** lb. 5c

Your S & H Green Stamp Store

# D. J. Smith & Co



OVER \$1,000,000 IN CLAIMS PAID TO CITIZENS OF WEST TEXAS!



# Graduation Gifts

## Ivy League PANTS

Red, Tan, Carib. Blue,  
Black, Grey, Stripes

**\$3.98 and \$4.98**

## STRETCH SOX

**2 Pair . . . \$1.00**

## BELTS

NEWEST STYLES

**\$1.00**

## LINGERIE

Panties . . **39c up**

Nylon Half Slips  
**\$1.25 up**

## PIXIE SHOES

ALL LEATHER  
WASHABLE

**\$3.98**

## BLOUSES

**\$1.00 to \$3.98**

## HEAD SCARFS

Large Size . . **79c**

NATIONALLY ADVERTISED . . . . .

**SPORT SHIRTS by Wings and Campus**

We Have An Outstanding Selection of Fine Shirts for Young Men. Ivy League, Novelties, Knits, in a Wide Range of Colors!

See Our Selection First

**\$1.99 to \$4.98**

Sale Lot **\$1.88**

Free Gift Wrapping

# Lotief Dry Goods Co.

Rotan,

Phone 245

Texas

## Political Announcements

We are authorized to announce the following candidates, subject to Democratic Primary of July 26, 1958.

FOR STATE SENATE 24th Dist:  
David W. Ratliff  
Robert R. Patterson

FOR STATE REPRESENTATIVE,  
91st District:  
Max Carriker of Fisher County

FOR COUNTY JUDGE:  
O. R. Clark  
Bruce McCain (re-election)  
Homer Rucker  
Dave Posey

FOR DISTRICT CLERK:  
Nealy A. Morton (re-election)  
Lon R. Weems  
Mrs. Evanel Dennis

FOR COUNTY CLERK:  
John W. Ashley (re-election)

FOR COUNTY TREASURER:  
Isla McClure (re-election)  
Mrs. Raymond (Goody) Goodwin

FOR COUNTY SUPT:  
C. J. Dalton (re-election)

FOR COMMISSIONER PRE. 4:  
Thurman Terry (re-election)

FOR JUSTICE OF PEACE:  
J. C. Simpson.

## Hobbs HD Club Met With Mrs. Dismore

Hobbs HD Club met Thursday, May 8 at the home of Mrs. Joe Dismore. This was an open meeting and trays were completed, sewing done and new styles were discussed.

Methods of raising funds for the new recreation building at Roby and entries for the Fair were suggested.

Mr. and Mrs. Howard Davison and Sandra of Lubbock and Mr. and Mrs. Donald Stockton and family of El Paso visited Mrs. Stockton in Rotan over the weekend.

Mr. and Mrs. R. Q. Wortham and sons of Iraan spent the weekend and Mothers Day with their parents, Mr. and Mrs. Roger Wortham and Mr. and Mrs. Champ Clark.

## WCSO Officers Elected For Year

The WCSO met in the Home Builders Classroom Monday afternoon with the president, Mrs. Homer Aaron in charge.

The opening song was "Blessed Assurance" with Mrs. H. F. Grindstaff at the piano, Mrs. J. Alvis Cooley gave the prayer.

The following officers were elected to serve during the coming year: president, Mrs. Clarence Huckaby; vice-president, Mrs. W. A. Rives; recording secretary, Mrs. C. R. Polk; treasurer, Mrs. Bill Parker; secretary of promotion, Mrs. Joe Kiker; missionary education and Christian service, Mrs. Homer Aaron; secretary of Christian and social relations, Mrs. Phil J. Malouf; student work, Mrs. O. R. Nowlin; childrens work, Mrs. J. A. Cooley; spiritual life, Mrs. Edna Colwell; literature and publications, Mrs. H. F. Grindstaff; supply work, Mrs. Nancy White.

Mrs. Homer Aaron gave the closing prayer.

Mr. and Mrs. Charlie Bennett and Charles visited his parents, Mr. and Mrs. B. C. Bennett and Loraine in Stamford Sunday.

Mrs. Eunice McWhirter of Rising Star spent Thursday and Friday here with her son and family, Mr. and Mrs. Wendell McWhirter.

Mr. and Mrs. J. B. Ogle of Dublin, Mr. and Mrs. Beverly McNaron and children of Abilene spent Sunday here with Mrs. Hattie McWhirter, Miss Mabel Donnell and W. W. McNaron.

Mrs. Richard Smith and children John and Pat of Lubbock visited their mother, Mrs. Bill Hitson and Mrs. R. M. Smith last weekend while Mr. Smith was on a business trip in New York. Mrs. Hitson went home with her daughter and plans to visit another daughter near Lubbock before returning home.

Guests of Mr. and Mrs. Don Loving last weekend were their children Mr. and Mrs. Don G. Loving and son Mark of New York, Mr. and Mrs. Pat Marlow, and son Mr. and Mrs. Don G. Marlowe of Midland.

Mr. and Mrs. C. R. Patterson of Odessa spent the weekend here with his mother, Mrs. E. E. Patterson.

Mr. and Mrs. Earl Keese of Stamford visited Mrs. Empress Day Sunday.

Mr. and Mrs. J. R. Strayhorn attended the funeral of Paul Frazier in Kerrville Wednesday. Mr. and Mrs. Frazier lived in Rotan several years ago when he was a partner with Mr. Strayhorn in the Ford Motor Co. They have been living in Kerrville several years where he was under treatment for a heart condition. He passed away early Monday morning.

Miss Pat Barker spent the weekend with her grandparents, Mr. and Mrs. Hester Hammit and family. Mr. and Mrs. Johnny Barker of Snyder came Sunday.

Mr. and Mrs. Jack Wilkes visited their daughter and family, Mr. and Mrs. Rudolph Morton and children in Floydada last weekend.

Rev. J. Alvis Cooley, Mrs. Cooley and daughters Ruth and Reba visited his parents Mr. and Mrs. E. E. Cooley in Hamlin Sunday afternoon.

Mr. and Mrs. Roger Murff and Stanley of Abilene visited here Sunday with relatives.

Mrs. Barney Bigham is in Bill Norte, Col., with her daughter, Mrs. John Ross Hale who is recovering from major surgery.

IS YOUR HOSPITABLE POLICY NON-CANCELLABLE LIFETIME RENEWABLE?

Or could it be taken away from you just when it is needed most? Look at your policy, you may need Help!

# NOW

OVER 5,000 DISEASES

And thousands of accidents cost the citizens of Fisher County thousands of dollars in . . . . .

Hospital Expenses - Doctor's Expenses - Nurses Expenses - Medical Expenses

62 PEOPLE EACH MINUTE FACE THIS PROBLEM  
When Health Fails, Be Financially Able to Pay!

# For Citizens of Fisher County THE NON-CANCELLABLE Voluntary Health Plan

Enrollment From May 19th to June 6th Only

THIS NON-CANCELLABLE PLAN ACCEPTED IN ALL LOCAL HOSPITALS AND GOOD ANYWHERE IN THE WORLD. LOOK FOR THE ENROLLMENT OFFICER TO CALL AT YOUR HOME . . . . .  
ASK TO SEE HIS IDENTIFICATION AS ENROLLMENT OFFICER.

PLEASE NOTE:

Our Enrollment Officers are instructed to make only one call to each home. They are expected to make a thorough explanation of "Your Community Health Plan" and assist to enroll you if you can qualify. Please do not ask him to call back, as this only deprives some other family in your Community of enrolling in the plan. Your cooperation in this will be appreciated—THANK YOU

UNDERWRITTEN BY

# General Life Insurance Co.

CHARTERED IN 1919

OVER \$1,000,000.00 IN CLAIMS PAID TO CITIZENS OF WEST TEXAS!



**ORDINANCE NO. 1**

Being an Ordinance adopted for the preservation of health, sanitation and safety of the public and providing for the collection, removal and disposal of garbage, trash, and rubbish within the City of Rotan, Texas; defining terms; requiring all owners, occupants, tenants, or lessees of residences, churches, schools, colleges; lodges and commercial industrial businesses or other buildings within the City to provide containers and receptacles with covers for garbage, trash and rubbish; specifying that containers and receptacles be placed at convenient locations on the premises where they may be emptied and the contents removed at regular intervals; prohibiting anyone except employees of the City of Rotan, or their duly authorized representatives from emptying containers or receptacles or transporting the contents on the streets and public thoroughfares; fixing schedules for reasonable charges to be made against owners, occupants, tenants and lessees of buildings and premises receiving the service; requiring the director of the Department of Public Health to make periodic inspections of buildings, premises and all places where garbage, trash and rubbish may accumulate and enforce and administer the provisions of the ordinance; providing a saving clause in the event any part of the ordinance should be declared unconstitutional; fixing a penalty for the violation thereof; repealing all ordinances or parts of ordinances in conflict herewith; and providing an effective date.

**BE IT ORDAINED BY THE CITY COUNCIL OF THE CITY OF ROTAN, TEXAS:**

**SECTION 1.** The accumulation of waste, refuse, trash, rubbish and other deleterious substances on the premises of private residences, commercial institutions, vacant lots and in streets and alleys constitutes a public menace and nuisance and greatly increases the danger of the spread of infections, contagious and epidemic diseases, and it is imperative and urgent for the preservation of health, safety, sanitation, peace and public welfare that proper and adequate regulations be adopted to require property owners, tenants, occupants or lessees to secure containers and receptacles of sufficient size and material in which to deposit garbage, trash and rubbish for collections and removal at regular intervals.

**SECTION 2.** Garbage, trash, rubbish, refuse defined. The term "garbage" as used in the ordinance shall be held to mean all animal and vegetable matter, such as waste material and refuse from kitchens, residences, grocery stores, drug stores, butcher shops, restaurants, cafe, hotels, rooming houses and boarding houses and other deleterious substances.

The term "trash" as used in this ordinance shall mean waste and refuse materials such as feathers, coffee grounds, paper of all kinds, boxes, barrels, crates, grass, weeds, shrubs, yard cleanings, grass clippings, leaves, tree trimmings and sweeping from sidewalks.

The term "rubbish" as used in this ordinance shall mean waste and refuse material such as tin cans, bottles, glass, rags, rubber, pieces of wood, scraps of iron, tin, wire and other metals.

The term "refuse" as used in this ordinance shall be held to mean all substances included in the terms "garbage", "trash" and "rubbish."

**SECTION 3. Garbage Cans and Trash Receptacles Required.**

That every owner, occupant, tenant or lessee using or occupying any building, house or structure within the Corporate limits of the City of Rotan, Texas, for residences, churches, schools, colleges, commercial business or other purposes shall provide and maintain garbage can or receptacles of sufficient number and size, as herein after specified, to hold the garbage, trash and rubbish that will normally accumulate on the premises.

**SECTION 4. Garbage, Trash, and Rubbish Can Size and Construction.**

Every owner, occupant, tenant or lessee shall provide a container or containers for garbage and rubbish and rubbish of not less than five (5) nor more than thirty-two (32) gallon capacity, constructed of metal with a tight-fitting metal lid.

**SECTION 5. Construction.**

Garbage containers that have deteriorated to the extent of having jagged or sharp edges capable of causing injury to the garbage collectors or others whose duty it is to handle the container, or to such extent that the lids will not fit tightly or securely, will be condemned by the City of Rotan, acting through the Superintendent of

garbage Department or by the Health Department.

**SECTION 6. Those Allowed to Empty Contents of Cans or Receptacles.**

It shall be unlawful for anyone except the employees of the City of Rotan or their duly authorized contractors to empty garbage cans or trash and rubbish receptacles or convey or transport garbage or trash and rubbish on the streets, alleys and public thoroughfares of the City of Rotan.

**SECTION 7. Lids or Covers to be Kept on Cans or Containers.**

The lids or covers of all containers shall at all times be kept secure and fastened so that cats, dogs, rodents, flies and other insects may not have access to the contents thereof and said lids and covers shall only be removed while the containers and receptacles are being filled or emptied as the case may be.

**SECTION 8. Location of Containers.**

In residential areas, receptacles as required shall be placed inside of the property line at the edge of the alley where there is no alley fence, and where there is an alley fence the receptacle or receptacles must be placed against the outside of the fence. Where there is no alley, the receptacle or receptacles must be placed in front of said property between the sidewalk and curb at a place most accessible to the collectors. Under no conditions will City vehicles or Employees be allowed to enter private property for the purpose of picking up garbage.

**SECTION 8-A Business Establishments** which have wet garbage are required to use the same type of container as for residences and such containers shall be placed in the alleys where there is an alley and where there is no alley, containers must be placed on or near the curb line of such place of business. Business establishments having such quantities of waste paper to make use of barrels impracticable are required to prepare waste paper in containers easily accessible to the garbage collector.

**SECTION 9. Requirements on Weight and Length of Units.**

The total weight of each garbage can and contents of each trash and rubbish receptacle and contents shall not exceed seventy-five (75) pounds so that each can or receptacle may be removed conveniently; in the event trash and rubbish is of such nature that it cannot be put in the receptacle, it shall be carefully prepared in units or pieces under seventy-five (75) pounds in weight and placed at such point as the representative of the City shall find and designate to be the most accessible for collecting and removing. Tree limbs, shrubs and hedge cuttings shall not exceed five (5) feet in length and shall be prepared in pieces or units under seventy-five (75) pounds in weight and placed in an orderly manner at such point as the representative of the City shall find and designate to be the most accessible for collecting and removing.

**SECTION 10. Burning of Trash or Garbage.**

It shall be unlawful for any person or persons to burn trash or garbage within the City Limits of Rotan, Texas, or Garbage.

**SECTION 11. Charges of Trash**

The collections and removal of garbage, trash and rubbish from houses, buildings and premises used for residential purposes shall be once each week. Fair and reasonable charges for this residential service shall be and are shown in terms of dollars and cents in a column for a calendar month as follows:

- Single Family Residence \$1.00.
- 2 Family Dwelling (2 accounts) Each \$2.00.
- 3 Family Dwelling (3 accounts) Each \$3.00.
- 4 Family Dwelling (4 accounts) Each \$4.00.

The basis of the above service charge is the collection and removal of the normal accumulation of all garbage of each family unit each week, and the collection and removal of the maximum of eight (8) cubic feet or the volume of two (2) thirty-two (32) gallon cans or receptacles or trash and rubbish once each week.

**SECTION 12. Charges for Commercial and Business Service.**

The collections and removal of garbage, trash and rubbish from houses, buildings and premises used for commercial and business purposes shall be daily, six days each week. Charges for this commercial and business service, which are fair and reasonable shall be a minimum of \$2.00 per month.

The basis of the service charge will be on the number of collections each week and the cubic yard-

age of such garbage, trash and rubbish.

The representative of the City shall determine the cubic yardage of garbage, trash and rubbish and the service charge which shall be approved by the City Manager.

**SECTION 13. City Garbage Superintendent's Office to be Notified of "No Service."**

Every owner, occupant, tenant or lessee of a house or building used for residential, business, or commercial purposes is required to maintain constant supervision and surveillance over the garbage can and trash and rubbish receptacle on his premises and if either the garbage can or trash and rubbish receptacle should not be emptied and the contents removed by a representative of the City of Rotan, or by other duly authorized person, for a period of seven (7) days, he must notify the City Garbage Superintendent by telephone or in writing, of this fact within seven (7) days.

**SECTION 14. Wet Garbage.**

All garbage or trash and rubbish that is mixed with water or liquids shall be drained before being put in the can or receptacle. All garbage, which has been drained, shall be well wrapped in paper or other combustible material before being deposited in can.

**SECTION 15. Heavy Accumulation of Packing Houses, etc.**

The places of wholesale accumulations such as packing houses, killing and dressing plants for fowls, wholesale fruit and vegetable houses and storage, business houses and other places where the daily accumulation of garbage, trash and rubbish is more than the ordinary quantities, are not included in the service service furnished by the City Garbage Department, are required to notify the Garbage Superintendent of the City of Rotan, who shall direct the disposal of such accumulation in a satisfactory

manner.

**SECTION 16. Heavy Accumulation** such as brick, broken concrete, rock, stones, ashes, lumber, clinkers, cinders, dirt and plaster, sand or gravel, automobile frames, dead trees, and other bulky, heavy material shall be disposed of at the expense of owner or person controlling same under the direction of the City Garbage Superintendent.

**SECTION 17. Heavy Accumulation of Manure, Etc.**

Manure from cow lots, horse stables, poultry yards, pidgeon lofts, and waste and oils from garages and filling stations, shall be disposed of at the expense of the party responsible for the same under the direction of the City Garbage Superintendent.

**SECTION 18. An Offense to Vioate Ordinance.**

The Health Ordinance requires that all premises, both vacant and occupied be kept in a clean and a sanitary condition at all times.

The City Garbage Department will not make collections of garbage, trash or rubbish or tree limbs and shrubbery cuttings, where same is not prepared for collection and placed as designated by the terms of this Ordinance and failure to comply with this provision will be an offense and each day's failure to comply will constitute a separate offense.

**SECTION 19. Disposal Places.**

The disposal of garbage, trash and rubbish and that designated under Sections 14, 15, 16 and 17, of this ordinance or any kind of rubbish in any place within the City Limits of Rotan Texas, except as authorized by the City Garbage Superintendent, is prohibited.

**SECTION 20.**

The meddling with garbage cans, trash or rubbish receptacles in any way, pilfering, scattering contents and junking in any alley or street within the City Limits of the City

of Rotan is prohibited.

**SECTION 21. Protection of Cans or Receptacles.**

The contents of all cans and receptacles shall be protected so that the wind cannot blow out and scatter same over the streets, alleys and premises of City.

**SECTION 22. Service Charge Place on Water Bill.**

To avoid duplication in billing and as a convenience to the public, fees for the service herein provided for shall be billed on the monthly water bills, and shall be promptly remitted to the City of Rotan monthly as the same accrues. Failure to pay such fees when due shall be considered as if the water bill is delinquent and the City may, at its option, discontinue water service until the delinquent fees are paid.

**SECTION 23.**

It is hereby made the duty of the Superintendent of Garbage and the Director of the Department of Public Health of the City of Rotan or his representative, to make regular inspection trips at regular intervals to determine whether or not the garbage, trash and rubbish is being properly collected, removed and disposed of as required by the provisions of this or any other applicable health ordinance, and in the event it is found that the Ordinance is being violated appropriate and timely action shall be taken to insure a full compliance with its said provisions.

**SECTION 24. Complaints.**

Do not enter into controversy with workmen concerning garbage collection. To make a complaint, call the City Office-Phone 222. In making a complaint, be sure to give name and correct address.

**SECTION 25. Saving Clause.**

Should any part, section, sentence, paragraph, clause or phrase contained in this Ordinance be held to be unconstitutional or invalid, such holding shall not affect the

validity of the remaining portion of the Ordinance, but in all respects shall remain in full force and effect; and the City Council hereby declares that it would not have passed the unconstitutional or invalid part had it known it was invalid and that it would have passed the remaining part that it not invalid.

**SECTION 26. Repealing All Ordinances or Parts of Ordinances in Conflict Herewith.**

This Ordinance shall be held and construed to be cumulative of all other Ordinances affecting the health, safety, peace and sanitation of the public in the City of Rotan, except in the instances where the provisions of this ordinance are in conflict with the provisions or Ordinances heretofore passed and all Ordinances or parts of Ordinances in conflict with the provisions of this Ordinance are expressly repealed.

**SECTION 27. Penalty for Violation of Ordinance.**

Any person, firm or corporation who shall violate any of the provisions of this Ordinance shall be deemed guilty of a misdemeanor, and upon conviction thereof, shall be fined in any sum not to exceed One Hundred Dollars (\$100.00), and each offense and each day's continuance of failure to comply with the Ordinance shall constitute a separate and distinct offense.

**SECTION 28. Effective Date of Ordinance.**

That this Ordinance become effective and in full force and effect three (3) full days after publication of same.

Juston Morrow, Mayor, City of Rotan, Texas.  
Attest: Mrs. R. R. Gray, City Secretary.

City Secretary.



Only **GUL** gives you  
**No hangover heat!**

Turn the flame off, it's off instantly! No lingering heat to overcook or burn foods. No left-over heat to raise room temperature. And no hangover heat to keep pots steaming, dirtying kitchen walls. You cook cooler, cleaner! What's more, for what it costs to cook one year electrically, you can cook four years with flame-fast GAS! **New models NOW at new, low prices!**



See Your Gas Range Dealer or  
**LONE STAR GAS COMPANY**  
\*Most Everywhere in Lone Star Land

**TERMS TAILORED FOR YOU**  
LIVE MODERN...  
FOR LESS WITH  
FLAME-FAST GAS





# BIG

# AS TEXAS SALE

The biggest thing we can think of is Texas, and this sale is so big ... we're calling it the "Big As Texas" Sale. Big, big values at a small price. Yessir, here's a deal that's as big as all outdoors ... you'll save big, get big trade-ins, and pay a small price during this sale.

## BIG AS TEXAS SPECIAL FREE DISHES

with your purchase of this New GE Mobile Maid  
**45 Pc. SET OF BEAUTIFUL DISHES**  
ABSOLUTELY FREE—LIMITED TIME ONLY



when you  
buy a new  
**Mobile  
Maid  
DISHWASHER**

**NO INSTALLATION**



Featuring  
**NEW "FLUSHAWAY DRAIN"**

PLUS ROLL-AROUND CONVENIENCE And  
COMPACT DESIGN—STORES ANYWHERE

Regular: \$249<sup>95</sup>

**Now Only \$179<sup>95</sup>**

- ★ GIANT SIZE CAPACITY
- ★ WASHES EVERYTHING
- ★ COMPLETELY AUTOMATIC



## COOL OFF

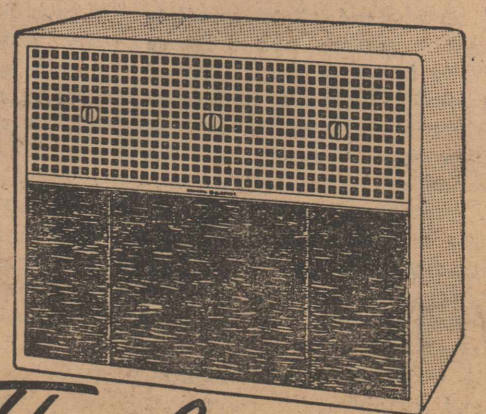

WITH THE NEW

**GE Thinline ROOM AIR CONDITIONER**

... gives greatest comfort yet — but takes 1/3 less space.  
Only 16 1/2" "thin" — no bulky projection inside or outside window!

AS LITTLE AS  
**\$139.95**

FREE SURVEY OF YOUR HOME OR OFFICE! SEE US NOW!

## G-E DISPOSALL® FOOD WASTE DISPOSER

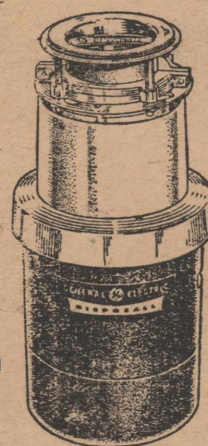

only **\$44.25**

Eliminates food waste easily—immediately, before it becomes garbage. Brings new convenience to your home. Disposall saves time and work by ending useless, unsanitary wrapping, storing and carrying of garbage. Never needs oiling, never needs sharpening. Works on septic tanks or city sewer systems.

Easy Credit Terms— \$1.00 Per Week after small down payment.



# Home Lumber Co.

Phone 318

T. V. Center of Rotan

Rotan