

BABIES are SMARTER

... about some things than most people!

BABY FOOD 3 Heinz Jars 27c
BABY FOOD, 3 Cans Gerbers 25c
JUNIOR FOOD 2 Heniz 29c
STRAINED MEATS, .. Heinz, glass 24c
SMA FORMULA 27c

PABLUM
19c

Gerbers Juices
3 cans 27c

NATIONAL BABY WEEK - APRIL 26 - MAY 3
MEANS TOP VALUES IN BABY FOODS

at **Piggly Wiggly**

Diaper Sweet 29c
White Karo pt 23c



MILK 2 Shurfine tall cans 25c

Shortening Mrs. Tuckers 3 lb. can 79c

FLOUR Gladiola 5 lb. 49c

TOMATO JUICE, Shurfine No. 2 can 15c

WAFFLE SYRUP, ... Brer Rabbit, 24 oz. 25c

Aero-Wax qt. 49c

Apple Sauce Win-All 303 10c

COFFEE Maryland Club 6 oz. Instant 99c

GOOCH'S HALF OR WHOLE
HAMS lb. 53c



U. S. D. A. CHOICE
T-Bone lb. 79c

WHITE
Pork Chops 69c

U. S. D. A. CHOICE
Beef Ribs lb. 35c

TENDER-NUTRITIOUS
Pork Liver 29c

FAMILY PACK
Franks 3 lb. Bag 89c

PEACHES Shurfine No. 303 19c

CORN Shurfine 303 Yellow 15c

BANANAS Large Central American lb. 10c

Green Beans Crisp Tender Valentine lb. 19c

CABBAGE Med. Size Green Heads lb. 5c

RADISHES Crispy Fresh Large Bunch 5c



Approaching Marriage Announced At Austin

Austin—Mr. and Mrs. Carl A. Johnson have announced the engagement and approaching marriage of their daughter, Carlene to Robert Ewell Jenkins, son of Dr. and Mrs. Ewell Jenkins of Rotan.

The couple will be married Aug. 16 in the First Baptist Church, Austin.

Mr. and Mrs. Johnson announced the engagement at a party in their home Saturday evening. Guests included the parents of the prospective bridegroom, members of the bridal party and close friends of the betrothed couple.

Miss Johnson will receive her bachelor of science degree in home economics education from the University of Texas in July. At the University she was Sweetheart finalist, Varsity Queen, Cotton Queen at Texas A&M College, a member of Orange Jackets, an honorary service organization, and of Chi Omega social sorority.

Jenkins had pre-dental study at the University of Texas and is now attending Baylor Dental School in Dallas. He is a member of Phi Delta theta.

Dr. and Mrs. Jenkins returned home Sunday from Austin where they had attended the announcement party.

4-H Share The Fun Contest Held Monday

The Annual Fisher County 4-H Share the Fun contest was held Monday, April 21 in the Roby High School auditorium. This is the talent contest for all Fisher County 4-H club members. In order to be eligible to enter one must have been a member of a 4-H club, have not more than nine in the act, act not to exceed 6 minutes, and act appropriate to 4-H standards.

Acts were judged on talent costume, showmanship, audience reception, and appropriateness to 4-H standards. Awards of blue, red and white ribbons were given to all who entered depending on their score.

The Junior Division was for 4-H members age 9 through 12. Senior division age 13 and above. Winners of the Senior division will compete in the district III contests in Wichita Falls, May 3.

Miss Dudley Hambricht, Roby Home Economics teacher was judge for the occasion.

Those entering the Junior division were Hershel Cordell and Roy McCain, duet; Connie Beck, piano solo; Janet Guelker, solo; Jeanette Melton and Sandra Simmons, duet; Bambi Moore, piano solo; Alonkia Nayfa and Sharon Hale, duet; Carolyn Hale, piano solo; Jan Ashley, Robin Fann, Joyce Brashers, Marjorie Green, Sharn Kiker, Donna Randolph, Susie Cave, Doris Chandler, a vocal arrangement; Delores Groves, pantomime; Leteace Counts and Judy Ward, duet. Winner for the Junior division was Cnoie Beck with a piano solo.

Entering the Senior division were Henry Lynch, tonette solo; Ceila Reese, Pat Moore, Peggy Barnes, Suzie Sheldon, and Sue Curry, pantomime; Sharon Hale, piano solo; Betty McGinnis, solo; Celia Reese, solo. Winners of this division who will compete in the district contest were Celia Reese, Pat Moore Peggy Barnes, Suzie Sheldon and Sue Curry who pantomimed "Lolly Pop."

Miss Arminta Kemp, chairman for County 4-H council was master of ceremonies. Mrs. Roy Van Liew, adult leader, announced the scores and ribbons which the boys and girls were to receive.

Members of a publicity committee for the occasion were R. W. Callan, Hobbs; Patsy Holcomb and Mary Alice Rodriguez, McCaulley; Sharon Hale, Sandra Boen, Deanna McDonald and Sharon Weems, Rotan; and Jim Bob Cave, Weldon Van Liew, and Billy Carter, Roby.

The County Extension Agents wish to express thanks to all of those who helped make this a success. We realize several not named above worked with preparing the contestants for the contest.

Mr. and Mrs. M. D. Ivey attended the Lumberman's Convention in Houston this week and also visited their son Dennie Ivy, a student at Sam Houston, in Huntsville.

Linda Lou Smith, a student at Baylor University visited her parents Mr. and Mrs. Nelson Smith last weekend.

Mrs. J. W. House and her sister, Mrs. Parker Fisher returned Sunday night from Weatherford where they visited Mrs. House's son, Mr. and Mrs. J. W. House and two sons.

Mr. and Mrs. Earl Kiker, Mr. derwent major surgery there. and Mrs. Barney Bigham and Jim Whitey visited Joe Henry in the Veterans Hospital in Big Spring Sunday. Mr. Henry recently un-

Usefulness is doing rightly by yourself and others.—Mary Baker Eddy.

Social Security

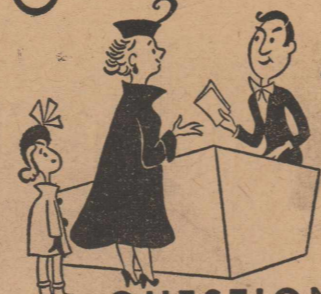

QUESTIONS AND ANSWERS

The information in this article is compiled by H. C. Haney, Field Representative of the Abilene Social Security office. It is designed to answer any questions you might have concerning social security.

Question: Can a husband receive social security benefits based on his wife's work?

Answer: Yes. The law provides for paying monthly benefits at age 65 to a husband who was receiving one-half support from his wife at the time she became entitled to her own social security payment. In addition to being fully insured, the wife must also have been "currently insured," that is, have worked under social security for at least six of the thirteen quarters before she became entitled to social security.

Question: What is the amount of a wife's social security benefit?

Answer: A wife at 65 will receive an amount equal to one-half of her husband's benefit. If she elects to receive her benefits at age 62, the amount will be less than one-half.

Question: How many people can receive social security benefits on one wage earners account?

Answer: There is no limit to the

Hobbs Senior Play Offended Tonight

"His Name was Aunt Nellie", written by Andrew Jameson will be presented by the Hobbs Senior class Friday night, May 2 at 8:00 o'clock in the High School auditorium.

This play is a side-splitting farce, and tell what happens when Aunt Nellie, a gay old "Lady" comes to live with her prim New England relatives, the Baldwins.

Asked for words to describe the play: Look up the word "Laugh" in the dictionary for that's what the play is—one full evening of continuous laughter.

The cast of ten includes: Archie Baldwin, a prosperous small town banker, Joe Martinez.

Bertha, his wife, Barbara Kay Hodges; Shelia, his daughter of 19, Reta Burnett; Fred, his son of 17, Jimmie Pearce; Joyce, another daughter of 15, Neva Thompson; Cleo the negro maid, Barbara Alice Cave; Ed Saunders, a neighbor, Clinton Sellars; Mabel, his wife, Neta McCutchan; Jerry Parkham, a young actor, Jimmie Pullig; Mr. Van Dilling, president of the bank, Bobby Hardin; stage manager, John Soto; director, Mrs. Mrs. "D".

Admission, 25 and 50c.

Every man is useful to his kind by the very fact of his existence—Thomas Carlyle.

No one is useless in this world who lightens the burden of it for any one else.—Charles Dickens.

number of persons who can be paid. However, the law does limit the amount which may be paid on one earnings record.

Questions you would like answered should be addressed to the Social Security Office, p. o. box 1641, Abilene.

What can you expect from Social Security?
What School do you want your Children to go to?
Where do you want them to get the money?
When are you gonna retire, on what?

These and other questions and problems that you will endow your family with when you die will quickly be answered by Bob Woodward at

R. L. Young Insurance

Grindstaff Bldg. Rotan 106 Pine, Abilene

P & D JEWELRY

(Next Door Telephone Office)

FOR ALL YOUR JEWELRY NEEDS

Watch-Clock & Jewelry Repair

Pho. 8188 Rotan Box 545

Home Economy Gas Range Sale

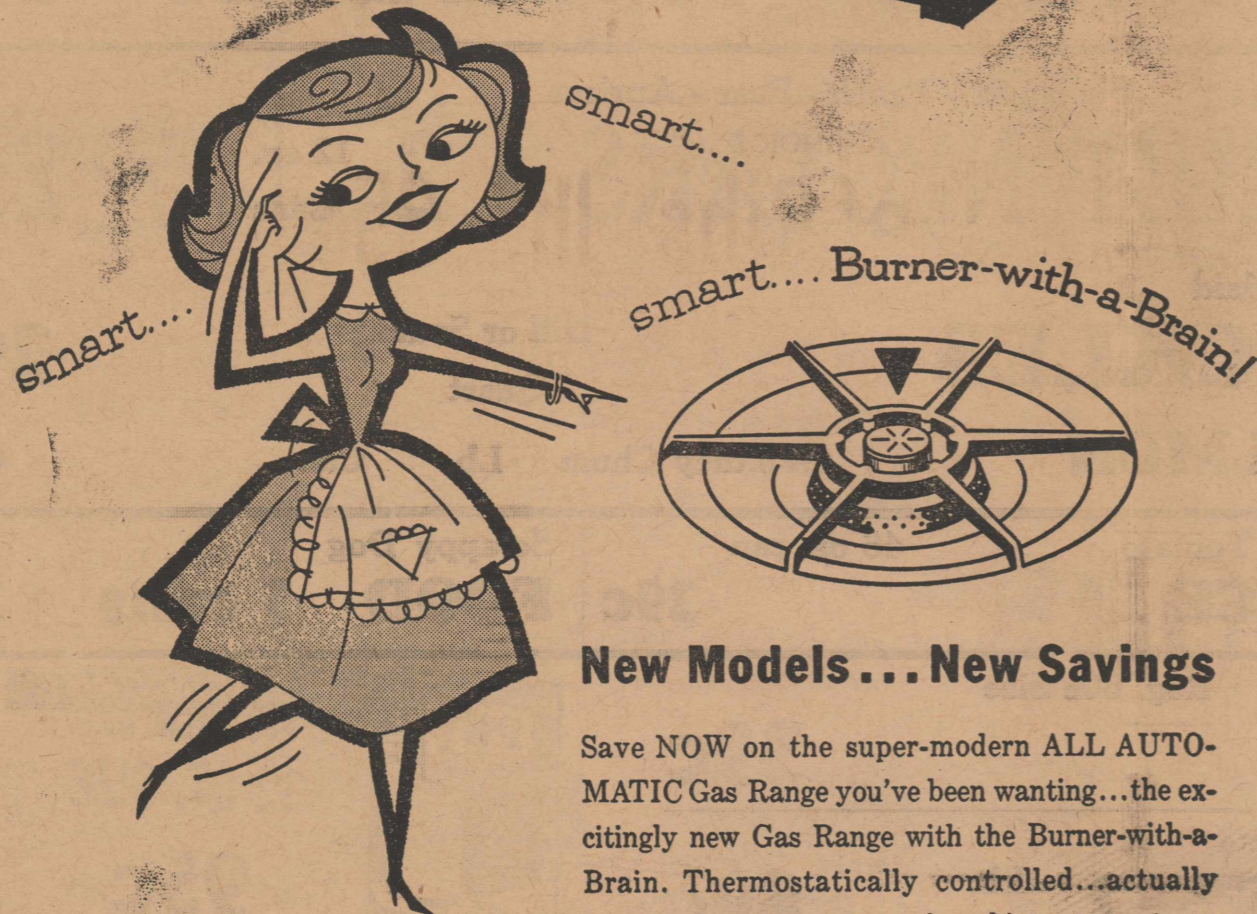

New Models... New Savings

Save NOW on the super-modern ALL AUTOMATIC Gas Range you've been wanting...the excitingly new Gas Range with the Burner-with-a-Brain. Thermostatically controlled...actually "feels" the temperature of cooking pans...turns gas flame up or down to cook at temperature you set! Loads of other brand new "years ahead" features. Why not enjoy the clean, cool, carefree economy of GAS today!

LIVE MODERN...
FOR LESS WITH
FLAME-FAST

See your gas range dealer or
LONE STAR GAS COMPANY

YOUNG'S FOOD VALUES

SWIFTS ICE CREAM, 1-2 gal.	79c
STRAWBERRIE, 10 oz. can	19c
Fresh Frozen PEACHES, 2 10 oz. cans	39c
Fresh Frozen GREEN PEAS, 2 10 oz. pkg.	29c
FISH STICKS, 8 oz. pkg.	29c
WHITE ONIONS, New Crop, lb.	10c
CARROTS, 3 1 lb. cello bag	25c
CRISCO, 3 lb. can	89c
FOLGERS COFFEE, lb.	89c
Mission Whole Green Beans No. 303	19c
Hi-C Orange Drink, 46 oz. can	29c
KIMBELLS MILK, 2 tall cans	29c
RED DART SWEET PEAS 2 No. 303	25c
SALAD WAFERS, 2 lb. box	55c
ROBIN HOOD FLOUR	
10 lbs.	93c
25 lbs.	\$1.98
PORK CHOPS, lb.	59c
Wrights Pure Pork Sausage, 2 lb. sack	98c
REGULAR SUDAN SEED, 100 lb. .	\$4.75
CANE SEED, 100 lbs.	\$5.00

YOUNG'S MARKET

Miss Erma Branch, who is teaching in the Midland schools spent the weekend here with her parents, Mr. and Mrs. W. I. Branch.

The Rotan Advance
Thursday, May 1, 1953 No. 15

I find the great thing in this world is not so much where we stand, as in what direction we are moving—Oliver Wendell Holmes.

Mr. and Mrs. C. C. Roach returned Saturday from a visit with their son Mr. and Mrs. Cecil Roach in Amarillo.

Mrs. C. B. Barth visited her sister in Hamlin Sunday.

PLUMBING

WILL DO ANY KIND OF PLUMBING.

Clean and Drill Wells and Set Pumps

WALTER 'Nig' HARTSFIELD

Phone 4852

1002-6th st.

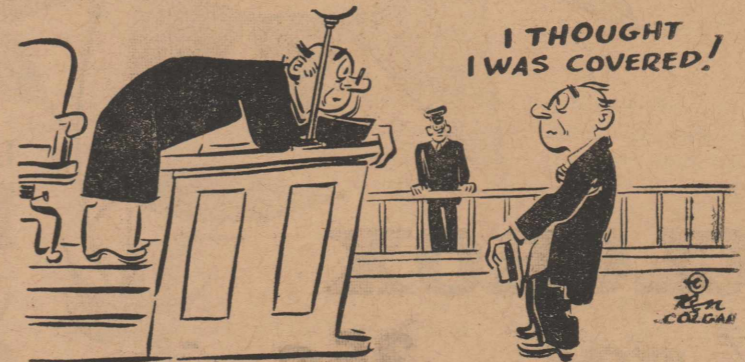

YOU DON'T INSURE TO HAVE A WRECK
BUT YOU'D DO WELL IF YOU WOULD CHECK
TO SEE YOUR COVERAGE
HAS NO FLAW

THAT WOULD BRING YOU IN TO A COURT-OF-LAW

**R. L. YOUNG
INSURANCE**

ROTAN

DIAL 261

Maryland Club

COFFEE lb. 89c

Supreme

Crackers Lb. 27c

Campbells Tomato

SOUP 2 cans 25c



M E A T S

Picnic

HAMS lb. 39c

Matchless

BACON lb. 59c

Choice Round

STEAK lb. 89c

Fresh Calf

LIVER lb. 49c

Armour Star All Meat

FRANKS lb. 49c

Ballard

Biscuits 2 Cans 25c

Gandys

Frozan 1-2 gal. 39c

Diamond

NAPKINS 2 Boxes 25c

Gleem

Regular 53c Size

TOOTH PASTE 39c

Light Crust

FLOUR 25

Lb. Sack

\$1.89

Pillow Case Sack

Light Crust

FLOUR 5 Lb. Box 49c

Light Crust

MEAL 5 Lb. Sack 43c

VEGETABLES

Cello 3 Bags

CARROTS 25c

Fresh Green

BEANS lb. 19c

Yellow

SQUASH lb. 10c

Fresh Green

Cucumbers lb. 19c

White Karo Pt. SYRUP, **25c**

Golden Ripe

BANANAS 2 Lbs. 25c

Fresh Green

ONIONS 7c

Bu. Cello

RADISHES 10c

Bag

Libbys Pineapple - Peach - Pear - Apricot

FRUIT NECTARS 2 12 oz. Cans 25c

Best Maid

PICKLES

Dill or Sour

29c

Quart

SALMON

Whitney Chum Lb. Can

49c

Libby Tomato

46 oz. can

JUICE 29c

Scrappy Dog

FOOD 3 cans 25c

Liquid

PRELL 39c

Reg. 60c Size

39c

Veleta

CHEESE 2 Lb. Box 89c

89c



PET INSTANT

NONFAT DRY MILK

12 QT. SIZE

95c

CLOROX 1/2 gal. 35c

Kraft **MARSHMALLOWS**
10 oz. cello ba.g **23c**

Mrs. Tuckers

SHORTENING

3 Lb. Carton **69c**

Your S & H Green Stamp Store

D. J. Smith & Co



