

Applying fertilizer to the farm fish pond not only increases the amount of food in the water but also is one of the best practices for controlling submerged mosses in the pond, says Ed Cooper, extension wildlife specialist.

The first application of fertilizer should be made immediately. Since the pond water is usually deficient in the same nutrients as is the soil over which the water flows into the pond or tank, Cooper suggests the use of the same commercial mixture as is used for crops on the farm. An initial application of 100 pounds for each surface acre of water is suggested. This amount should cause a change of color of the water. This is due to the development of a great amount of plankton which is used for food by the fish and organisms upon which fish feed. Bloom is another term used to describe the water in a properly fertilized pond.

Cooper advises periodic checks of the pond to determine when additional fertilizer applications are needed. He says to submerge the arm into the water to elbow depth and if the thumb can be plainly seen, more fertilizer should be applied. Only the amount required to get the desired bloom should be applied and this may be about half of the first application.

Pond fertilization should be stopped during the hot summer months. The fertilizer can cause a shortage of oxygen in the water, especially during the periods when the wind is not strong enough to cause wave action. Fish will die when their oxygen is depleted.

Finally, Cooper emphasizes that all of the fertilizer to be used during the year should not be applied at one time. Start now and make applications to maintain the desired bloom. The shading from the bloom will also control submerged mosses and make fishing and swimming in the pond more enjoyable.

Herd records are the foundation for sound dairy management. If dairymen are to really appreciate this statement and to realize its far-reaching affects, our herd records must be put to work.

One of the first ways in which production records may be used, and at the same time pay off in terms of dollars and cents, is as a guide for feeding the herd. Each cow should be fed according to the amount of milk she gives. In herds where production records are not available or used, some of the higher producing cows will be underfed and most of the low producing cows will be over-fed.

There is nothing complicated in using production records as a guide in feeding dairy cows. Here are the steps:

1. Weigh one day's milk from each cow once a month and record the weight.
2. Figure a feed chart for the herd. For each Jersey or Guernsey, feed 1 pound of mix for each 3 pounds of milk given on the day the milk is weighed. Give 1 pound of mix for each 4 pounds of milk for Holsteins. Watch closely to determine whether their feed should be increased or decreased.
3. This method of feeding cows according to their production is based on the full feeding of roughage and pasture.
4. Revise the feed chart with each month's milk weights. A weight sheet and feed chart can be obtained from the county agent's office.

The Sears Gilt Program will be explained this month at all the 4-H club meetings. All 4-H club members are eligible to compete for the eight gilts and one boar which will be distributed the latter part of May. The following is a schedule of this month's club meetings:

- Monday, April 14, 1958, 7:45 p. m.—Jr. Leaders Club.
- Tuesday, April 15, 1958, 9:06 a. m.—McCaulley.
- Wednesday, April 16, 9:26 and 10:09 a. m.—Rotan Clubs.
- Wednesday, April 16, 1:35 p. m.—Hobbs.
- Monday, April 21, 12:45 and 1:45 p. m.—Roby.

Mr. and Mrs. Glen Cain of Sweetwater, his parents Mr. and Mrs. A. N. McNaron of Ennis visited W. W. McNaron Sunday.

Glenda Klepper of California, a student at ACC, Abilene spent the holidays here with Helen Jo Turner.

EXTRA!

Top Values in FINE FOODS
 at PIGGLY WIGGLY

FRIDAY & SATURDAY, APRIL 11-12

PEANUT BUTTER	Big Top 12 oz.	29c
Waffle Syrup	Bud 12 oz.	29c
FLOUR	Light Crust 5 lb. box	49c
CATSUP	Shurfine 14 oz.	19c
Floor Wax	Continental 6 Months	qt. 99c
COFFEE	Folgers 1 Lb.	87c



3 Lb. can with purchase of 6 light bulbs
 only **39c**
 2 60's 21¢ ea.
 2 75's 21¢ ea.
 2 100's 23¢ ea.

Pure Lard Delite 3 lb. can **49c**

OLEO Plymouth Brand **19c**

BISCUITS Shurfine Can **9c**

T-BONE USDA Choice Lb. **85c**

SIRLOIN USDA Choice Lb. **89c**

Pork Chops Center Cuts Lb. **69c**

FRYERS Grade A L b. **39c**

GROUND BEEF lb. **49c**

BEEF LIVER lb. **49c**

CARROTS bag **9c**

BANANAS lb. **12 1/2c**

LEMONS lb. **15c**

BIG VALUES
 all through
APRIL!

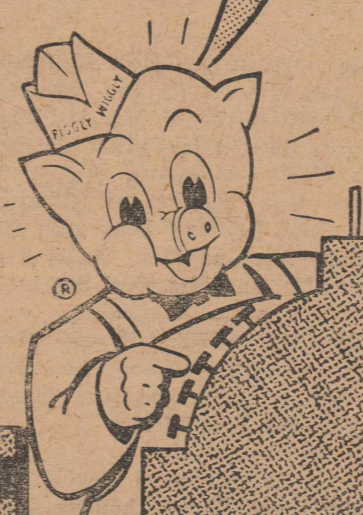

Shop **Piggly Wiggly**

at my home
 on highway 180, 4 blocks
 The Best of
 Will Appreciate
 LUCILLE A.
 Roby, Texas

VALUE · EXTRA

CLASSIFIED ADS
 7c per word first insertion;
 5c per word subsequent insertions.
 Minimum first insertion, 35c.
 Minimum subsequent insertions,
 10c. Card of thanks take classified rate.
 Name (not telephone No.) must
 appear on all charge classified, and
 payment due on publication.

Mixes
79c

For Sale
 For Sale, the Leonard Laugel
 place 17 miles north of Rotan.
 80 acres in cultivation, 80 acres
 glassland. 1950 pickup in good
 condition. 5 new tires, low mil.
 1946 Ford tractor, in good con-
 dition, five new tires, planter
 cultivator, and knives. 11-

HES
\$1.00

For Sale, my home, 806 John
 3 bedrooms, wall-to-wall carpet
 drapes and air conditioned, O.
 Cave. 44-

VALUE · EXTRA

1957 Pontiac 4 door sedan
 Hydra-matic transmission, new
 two tone green, motor A1, low
 mileage. Price under the market,
 sett Chevrolet Co.

WIGGLY
Qt.
SHURFINE
MILK
2 Tall
Cans

168.
 Junction Cedar Posts for sale
 types and sizes, see at 707 Whe-
 Buster Starnes. 11-
 For Sale, peat moss, all
 rose food, pecan tree food, soil
 agates, Bermuda grass seed, fl-
 bed food. Treat your trees
 Borersol for soil borers now.
 Piper Feed Mills, div. of F
 Moore Grain Co, phone 168, E

EXTRA · VALUE · EXTRA

HONEY BOY
SALMON
 Lb. can **45c**

REG. SIZE PKG.
ALL **29c**

EXTRA · VALUE · EXTRA

SMA
Baby Formula
27c

HEINZ
Baby Food
3 for 27c

NEW TELEPHONE DIRECTORY

goes to press soon

Order extra listings now!



Extra listings make it easy for customers to find your firm in the directory... make it easy for friends to call others in your household. Call the telephone business office today and order extra listings for your office... or for other members of your family. But hurry! The new directory goes to press soon.

SOUTHWESTERN BELL TELEPHONE COMPANY

Long distance is twice as fast when you call by number

THE ROTAN ADVANCE

The Rotan Advance
Thursday, April 10, 1958 No. 12
Gamma Tau Presents Program From KXOX

Rotan, Fisher County, Texas, Thursday, April 10, 1958

Farm Housing Program Is Expanded Here

An expanded farm housing loan program, designed to speed up farm building construction improvement as well as act an additional anti-recession measure, was announced today by Witer T. McKay, Farmers Home Administration State Director, according to Robert C. Land, the agency's local County Supervisor.

Now an owner of a farm in agricultural production and on which the operation plans to produce at least \$400 worth of farm commodities for sale or home use may qualify for the 4% long-term housing loan provided that he meets other standard eligibility requirements.

Formerly an eligible applicant had to own a farm that produced a more substantial part of the operator's annual cash income.

Loans may be made to build, improve or repair farm houses or other essential farm buildings, and to provide water for farmstead and household use. Mr. Land said that

Mrs. Williams and Carter New Trustees

A heavy vote of 460 resulted in Saturday election of two trustees of Rotan School. Mrs. Bob Williams and Horace L. Carter led the ticket.

Mrs. Williams polled 235 votes for high point and is the first woman trustee elected here. Carter ran second with 199. Ray Brown received 168, J. W. Stinson, 122, Tyrus Harrison 112 and R. L. Hayes 72.

The incumbents, secretary Vic Hill and vice-president Fred Vierly did not seek reelection.

New Directors Named Chamber of Commerce

New directors of the Chamber of Commerce selected Mac West as president at a meeting Thursday night at City Hall.

Other officers are Charlie Wotter, vice-president and Mrs. Rob Gray, who was renamed secretary.

New directors elected by members of the organization are Homer T. Fillingim Jr., Wendell McWhorter, J. D. Burk, Wayland Gray and Kenneth Kelly. Carryover directors are Ray Brown, Hurst, Roy Kingsfield and Dr. Ba

Young Demos Organized Monday At Roby

Fisher County Young Democrats held organization meeting Monday night at REA office in Roby. Selected Dr. Barry Allen as president.

A. A. Ratliff of Roby was elected vice president, Sarron Robson, Roby, secretary and Bevit Austin, Bruce, Roby, treasurer.

Mrs. James B. Day and Miss Delila Baird of Rotan were two of a panel of members of Gamma Tau chapter of Delta Kappa Gamma who presented a program over KXOX radio, Sweetwater, recently. Other members of the panel were chapter president, Mrs. Herman Phillips of Sweetwater, and Mrs. Oddis Brown, vice president of Gamma Tau. The group were interviewed by Mrs. Buck Wetsel, Jr. Mrs. Phillips discussed the international status of the organization, its history, and the program of work. Special emphasis was given to the scholarship program.

Mrs. Brown discussed the chapter's program of work and projects sponsored by the chapter each year. Mrs. Brown is president-elect of Gamma Tau.

Miss Delila Baird, state publicity chairman, told of the duties of her committee. These include sending directives to the 124 Texas chapter chairmen, collecting and tabulating chapter reports, and reporting to the state and international offices.

As a state chairman, Miss Baird also helps direct fall state regional, attends state planning meetings, makes an oral report to the state convention, and presides at the Special Interest Breakfast for publicity, publications and pioneer women committees. In addition to the state committee work, Miss Baird is immediate past president of Gamma Tau and chairman of the chapter scrap book committee.

On the radio program Mrs. Day discussed the state convention which meets in Dallas May 18, 19 and 20. Outstanding speakers will be heard by the convention group. Mrs. Day, a member of the state committee on publicity, will be in charge of the scrapbook exhibit and rating at convention. She is vice-president elect for Gamma Tau, and will serve as program chairman for the chapter during the next two years.

Because of conflicting school duties, the program was recorded on tape for broadcasting. The four members appearing on program plan to attend the state convention in Dallas.

Mr. and Mrs. W. F. Lowe and daughter, Sandra of Winters visited her mother, Mrs. Edna Colwell Sunday. Sandra is attending Texas Tech and was home for the holidays.

Money seems to be the root of all necessities—and most evils.

Home Lumber Co. Brings you the "RCA VICTOR TV TRADE PARADE"

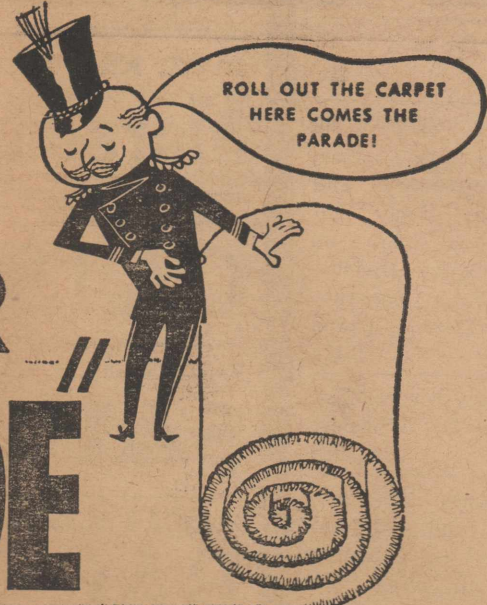

GET UP TO \$100.00 FOR YOUR OLD SET ON TRADE DURING THIS SPECIAL SALE!



Deluxe extra features! THE ROBBINS. RCA Victor TV Deluxe console with 262 sq. in. viewable "Mirror-Sharp" picture. 3-speaker Panoramic Sound. Powerful Deluxe chassis. Phono-jack and tone control. Mahogany, walnut-grained finishes. Lined oak, or birch-grained finishes, extra. 21D257.

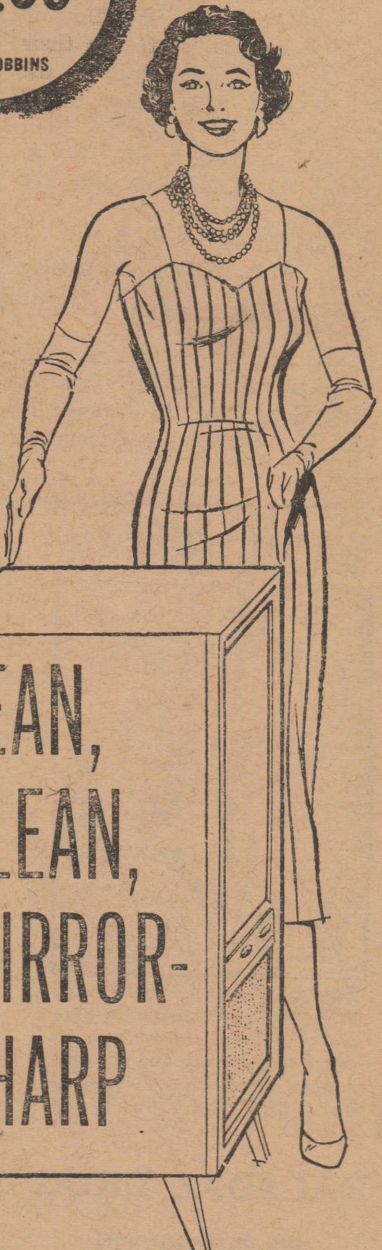

Four high-fashion finishes! THE LONGPORT. RCA Victor TV console with Super set features. 262 sq. in. viewable "Mirror-Sharp" picture. Improved Balanced Fidelity FM Sound. "One-Touch" on-off control. Mahogany, walnut-grained finishes. Lined oak grained finishes, or birch grained finishes, extra. 21T842.

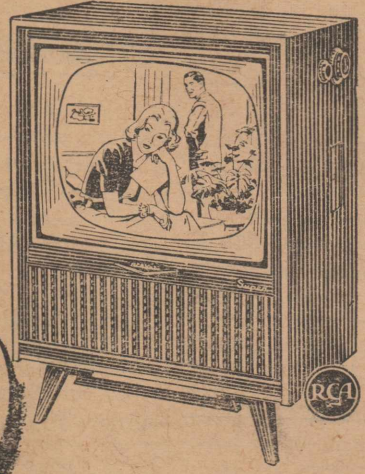

Rolls around! THE LANGSTON. RCA Victor "Glide-Along" TV console with casters. 262 sq. in. viewable "Mirror-Sharp" picture. Improved Balanced Fidelity FM Sound. "One-Touch" on-off control. Mahogany or lined oak-grained finishes. 21T840.



Swivels! THE COOPER. RCA Victor "Touch-Turn" swivel TV console. 262 sq. in. viewable "Mirror-Sharp" picture. Slender, clean-lined cabinet saves space. Improved Balanced Fidelity FM Sound. "One-Touch" on-off control. Mahogany or lined oak-grained finishes. 21T839.

Ask about the RCA Factory Service Contract exclusively for RCA Victor set owners.

Home Lumber Company

Now is the time to Save and Save and Save! T. V. CENTER OF ROTAN

Reduce Delinquency

XIV AT GATESVILLE (A distinguished Texas judge offers pointers on combating our rapidly increasing juvenile delinquency problem.)

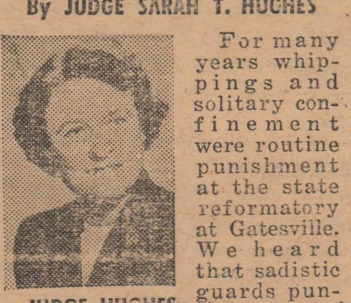

For many years whippings and solitary confinement were routine punishment at the state reformatory at Gatesville. We heard that sadistic guards punished the boys unmercifully.

Several years ago a drill-master jumped on a boy who refused to drill any longer and choked him. The boy died.

Like Hardened Criminals

"The boys in this institution are subject to the same harsh and strenuous rules and regulations as you would expect to find in controlling the hardest criminal in the penitentiary," a legislative committee said about the Gatesville reformatory.

Despite the harsh treatment (which included 10-year-olds who were there because they were neglected but who were learning crime from the older, more serious offenders) there were gang fights, hunger strikes, and many escapes.

In 1952 a new policy was inaugurated. Today the whip is gone. Bars have been removed. Boys are punished by being deprived of privileges. There have been no gang fights or hunger strikes. Escapes have decreased.

Institutional Whippings

Authorities believe that whippings in institutions often build up resentments that cause the boy to commit other offenses.

Those who have actually worked with teen-age offenders believe that institutions for delinquents should have treatment seeking the causes of delinquency, together with a program of education, rehabilitation and vocational training.

ANNOUN
the open
Lucille's Be
at my home
on highway 180, 4 bock
The Best of Mo
Will Appreciate
LUCILLE AR
Roby, Texas

EXTRA!

Top Values in FINE FOODS
at PIGGLY WIGGLY

FOOD STORE

GIADIOLA FROZEN ROLLS, 2 dozen	53c	29c
TALL CANS MILK,	49c	39c
FREE lb.		85c
LARGE CRISP LETTUCE, head		15c
FRESH CRISP STALK CELERY, each		15c
NO. 1 BAG CARROTS, bag		9c
303 HARVEST GREEN BEANS, 3 for		39c
	lb.	39c

CLASSIFIED ADS
10c per word first insertion; 1c per word subsequent insertions.
Minimum first insertion, 35c.
Minimum subsequent insertions 25c.
Cards of thanks take classified rate.
Name (not telephone No.) must be given on all charge classified, and payment due on publication.

For Sale
For Sale, the Leonard Laughlin place 17 miles north of Rotan. 80 acres in cultivation, 80 acres of glassland. 1950 pickup in good condition 5 new tires, low mileage. 1945 Ford tractor, in good condition, five new tires, planter and cultivator, and knives. 11-2tp

For Sale, my home, 806 Johnson, 3 bedrooms, wall-to-wall carpeting, drapes and air conditioned, O. B. Cave. 44-tfc

1957 Pontiac 4 door sedan V8, Hydra-matic transmission, new tires two tone green, motor A1, low mileage. Price under the market, Hogsett Chevrolet Co.

For Sale or Trade for livestock, either one or the two—'55 Ford Pickup, complete overhaul; '57 GMC Pickup, extra low mileage. Both A1, Cash Callan. 9-tfc

For Sale, Sorghum Alum Seed, perennial grass seed, phone 5972, R. J. Rogers. 50-12tc

For Sale Hotpoint Electric Range call 4651. 11-2tc

1956 Chevrolet 4 door BelAir, Power-Glide, V8 motor, transmission and tires A1. Come and see it. Priced to sell. Hogsett Chevrolet Co.

For Sale Ford Tractor, good condition, the Dennis, rt. 2 Rotan, 1/4 mile west Hobbs Gin. 11-2tp

For Sale Pickup and Amplifier for Guitar, 704 E 8th st, phone E131. 10-3tp

For Sale Sorghum Alum Seed, recleaned, state tested. phone 5435 Tom Hargrove. 6-tfc

For Sale, 4 rooms and bath, 1205 W. Snyder, low down payment, balance like rent, phone 4522. 8-4p

1956 1-2 ton Chevrolet 6, long wheelbase, motor and cab A1 condition. A real buy. Hogsett Chevrolet Co.

NOTICE—I sell Baldwin pianos, new and used from McDaniels Co., of Abilene—Mrs. Don Loving, 502 E. Johnston or phone 7342, will demonstrate in my home. 11-2tc

House For Sale, four rooms and bath, cellar and barn, four and one-half corner lots, located 1003 East Lee st., will sell at a bargain. 11-3p

For Sale, outstanding yard and farm fertilizer—16-20-0-45-0, Vigoro. Free spreaders available. Pied Piper Feed Mills, div. of F. B. Moore Grain Co., phone 168, Hamlin. 6-tfc

SALE TRADE TERMS
New or used furniture and appliances. 1 room or house full. Shop at GARLANDS, phone 360.

1956 Ford V8, 2 door, motor new overhaul, good tires, body fair, \$195. Will drive it home—a bargain. Hogsett Chevrolet Co.

For Sale 1956 Ford Pickup, long wheel base 1-2 ton. In perfect condition, also 1955 Chevrolet 1-2 ton pickup, perfect condition. Sell either one, see Randolph Ballard, 6 miles out of Roby FM road 448. 9-2tp

For Sale perennial grass seed, Sorghum Alum Seed, V. B. Murphree, phone 5937. 10-2tp

For Sale, Used Refrigerators, Ranges and Washing Machines—Home Lumber Company.

good tires, motor good, sound car, priced to sell, come and drive it. Hogsett Chevrolet Co.

Sorghum Alum Seed, tested, tagged and treated, Pay & Take Farm Store.

For sale, Mustang Oats, \$1 bushel.—Jim Rowland. 36-tfc

For Sale, Used Refrigerators, Ranges and Washing Machines—Home Lumber Company.

For Sale, 1950 M Farmall with equipment, Cecil Parks, Phone 5785. 8-tfc

Cisern water pump for sale, G. D. Joan, phone 4242. 10-2tc

SORGHUM ALUM SEED, 80 per cent germination and better; no noxious weeds; recleaned and sacked; \$15 per 100; supply limited. Sold subject to stock on hand.—Pied Piper Mills, Division of F. B. Moore Grain Company, Box 427, Hamlin, Texas, phone 168. 8-tfc

Junction Cedar Posts for sale, all types and sizes, see at 707 Wheeler, Buster Starnes. 11-2tp

For Sale, peat moss, all sizes, rose food, pecan tree food, soil fumigates, Bermuda grass seed, flower bed food. Treat your trees with Borersol for soil borers now. Pied Piper Feed Mills, div. of F. B. Moore Grain Co, phone 168, Hamlin.

For Sale, 3 bedroom house, FHA approve loan, small down payment. Forrest Hunsaker, phone 58-51. 11-tfc

For Sale, 3 room house and bath, low down payment, 1003 McKinley, Shorty Romine, Sweetwater phone 5151. 12-tfc

For Sale, Used windows, window frames, venetian blinds and screens also have piano for sale, W. L. Terrell, 510 Beauregard, phone 55-91. 12-tfc

FOR RENT
For Rent, 5 room stucco house, Syder av., see or call Eugene Cleveland, phone 4872. 11-tfc

For Rent Front Bedroom, 308 E. Johnson st. Mrs. Bernice Stockton, phone 5421. 9-2c

For Rent, unfurnished apartment, call 297 or 256, Dr. C. U. Callan. 6-tfc

For Rent, 3 bedroom brick house close in, see Mrs. Curtis Dodd, Hamlin, 38 northwest 2nd, phone 1155. 12-3tp

For Rent, 3 room furnished house. Mrs. Corhn, phone 4721. 2tf

For Rent 6 room house, butane, telephone and electricity, 3 1-2 miles east Rotan on Hamlin highway, L. A. Sparks, phone 8180. 4tc

For Rent, 4 room house with two baths, phone 7502, East Lee St., ohn Head 6-tfc

For Rent Three rooms and bath, furnished house, also apts., Don Darden, phone 206 or 5975. 11-2tp

For rent, large furnished apartment, with garage, 400 Beauregard, phone 339. 43-tfc

For lease—Grocery Store, Service Station and equipment. Very reasonable lease. On Highway No. 70, north part of town. See Clifton Rhomas at Cliff's Cafe. 46-2tp

Two Apartments for rent, furnished and unfurnished, 107 Richard st. phone 4801. 11-2tc

ANNOUNCEMENTS
IRONING wanted in my home, 205 W. Beauregard, Mrs. J. O. Cooper. Lost, 35 or 36 ft. Tarp between Rotan and Hamlin Monday March 17. Reward call Marvin Kersh, phone 8169. 9-2tc

FRIDAY & SATURDAY, APRIL 11-12

PEANUT BUTTER	Bi
Apple Syrup	Bud 12 oz.
OUR	Light Crust 5 lb. box
10-OZ. KRAFT	Marshmallows pk. 19c
14-OZ. HUNTS	CATSUP bottle 19c
KIMBELLS CRANBERRY	SAUCE can 19c
BUDGET SLICED	BACON lb. 39c
303 HUNTS	PEACHES, 5 cans \$1.00
NO. 1 DOLE CRUSHED	PINEAPPLE, can 15c
10-LB. IMPERIAL	PURE CANE SUGAR 95c
MARSHALL 300 SIZE	HOMINY KRAUT 3 cans 25c

OAK FARMS	Milk 1-2 gal. 43c
BALLARDS	Biscuits 10c
MIRACLE	WHIP qt. 53c
	FROZAN 1-2 gal. 35c

Mr. Dealer, if you can use additional merchandise we have it at a price. You sell it and pay us after you make the sale. Write factory manager 5219 Cedar Spring, ave. Dallas, 35, Texas.

Want to buy one or two second hand magneto telephone boxes, A. Clegg, Rotan, Hud rt. 9-3tp

We will buy your farm-run Eggs, Market Poultry & Egg.

Work, phone 7152, Floyd Smith RADIO & TELEVISION Repair 412 E 7th. 9-4tp

For your welding needs, call Bob Harrison at 7081. 52-tfc

Farmers, bring in your Tractor Batteries and let us charge them for you FREE, White Auto

I will do your Ironing \$1.50 per dozen, call 4922, Mrs. R. A. Brownning, 601 Wheeler. 11-4tc

Baby Sitting, Friday nights, Saturdays and Saturday nights, 712 8th & Elizabeth ave., Loraine Fancher.

I am your Stanley Dealer. Would appreciate your orders, phone 4922 Mrs. R. A. Brownning 5-5tp

At Service, Quarterhorse station from M. W. (Manuel) Davis' stock of horses, coming 3-year old. \$15 fee. Forrest Acker, 7 miles SW Rotan, phone 5074. 12-tfc

OPPORTUNITY UNLIMITED—Thousands of women serving Township territories are adding to family income as Avon Representatives. We train you to start at once. Write District Manager 1515 B Sycamore Big Spring, Texas.

A real nice young red boar for service, Fee \$5 or a pig, see Clifton Thomas. 12-2tc

CARD OF THANKS
We want to thank the Doctors and all the hospital staff for their care of J. A. Wilkes while in the hospital very ill and thanks to all the good people of Rotan for their prayers and interest in us. We do appreciate the help from our friends.
May God bless you all.
J. A. Wilkes and family.

Mr. and Mrs. Marvin Sanders and children spent the holidays with Mr. and Mrs. Gene Steel in Pampa and Mr. and Mrs. James Headstream in Hereford.

WONDER FAX

THE STONE TREES in Arizona called "The Petrified Forest" were once real trees. These trees were buried under tons of rock and changed into stone and now are uncovered again and have fallen to the ground.

RAGSDAL DRUG
OUR PRESCRIPTION REPUTATION HAS BEEN BUILT ON INTEGRITY.

NOW HAVE ALL KINDS BEDDING PLANTS

We still have a few Shrubs left, which are at Reduced Prices

Have several varieties of Tomato and Pepper Plants.

Beginning Monday April 14
OUR GREENHOUSE

on East Johnson street will be open each evening at 5:30 and on Sunday from 1:00 p. m. to 5:00 p. m.

MOTHERS DAY is near, so come in and book your Mothers Day order soon!

Now have Roto-Tiller Plow for rent, or, will work your Lawn or Garden.

Rotan Flower Shop
Phone 203 Rotan

The Preacher and The Druggist

Once upon a time a very learned physician, unsurpassed in his field, very carefully examined the little baby of a preacher. The doctor gave the minister a prescription to be filled and the preacher hurried to the pharmacist. While filling the prescription, the druggist said to the preacher: "Here is an item that the doctor has specified, but I do not think it is essential, and the baby can probably get well without it." But the preacher asked: "Do you have it there in your stock?" "Oh, yes," he said, "But I think it is just as good not to put it in." "No Sir," the preacher replied. "I want you to let me have it just like the doctor prescribed." "Well, I have another drug here which the doctor did not call for, but I think it is good, we use it at our house, and we like it, shall I put it in?" "No Sir, I insist that you let me have it just exactly as the doctor specified, that and no more," demanded the preacher. "Yes, but the doctor did not say not to use it." "Nevertheless, I can only accept the prescription as the doctor gave it, and it must be filled that way or not at all." The following Sunday the druggist went to hear the preacher deliver the prescription of the Great Physician for the healing of the sin-sick soul. In the course of his remarks he stated that although the Bible taught that all should be baptized in the name of Jesus for the remission of sins (Acts 2:38; 22:16), he thought that one could be saved without being baptized. The preacher urged that baptism, although prescribed by Jesus (Mark 16:16) and all the apostles, was not essential in the prescription. Later in the sermon the minister averred that instrumental music in the worship, without specific command, was entirely safe and sound. "Although the teaching of Christ," he said, "is silent on instrumental music, we certainly know that Jesus nowhere said not to use it." As the druggist shook hands with the preacher after service, he quietly said, "Surely the legs of the lame are unequal."

Friends and neighbors, why will you allow such in religion and still accept it? Will your religion stand investigation? Many times when someone suggests that some popular doctrine be compared to the Bible, a fuss is made about being treated unkindly. Why? Because denominationism will not stand when examined with the truth.

church of Christ
ROTAN, TEXAS

New Egg Law Is Often Misunderstood

Austin, April 8—A serious misunderstanding apparently has arisen between some producers and buyers of eggs on certain points of the new Texas Egg law, Agriculture Commissioner John White said today.

Reports have reached the Texas Department of Agriculture that certain retailers and buyers have refused to handle eggs from the small producers with limited flocks. These buyers have blamed the Texas Egg law and used it as an excuse for not doing business with the farmer who wants to sell only two or three dozen eggs at a time.

"There is absolutely nothing in the law that interferes with or prohibits this long standing business relationship between any producers and buyers," White emphasized. "A retailer, dealer or other egg handler can purchase any amount of eggs from a producer at any time."

Although the law prohibits the sale of inedible eggs, this factor should not jeopardize normal egg transactions with either large or small producers, Commissioner White said.

"This type of regulation against inedible eggs, as well as other food products, has been in force for years through the U. S. Pure Food and Drug Act. If the usual precautions are taken by both egg sellers and buyers—just as in the past—this phase of the law will not place undue restrictions on the trade.

"There is a big difference between occasional bad eggs involved in sales transactions and whole cases of spoiled eggs," said White. "Common sense will prevail in egg inspection work."

"There have been instances when large lots of inedible eggs were deliberately moved into trade channels before we had the additional protection of the Egg Law. We will be especially vigorous in preventing this type of violation."

Another misunderstanding involves provisions of the law relating to egg grades.

"Eggs do not have to be graded," White pointed out. "Grading is not mandatory under the law at any level of trade. Ungraded eggs may be sold in the channels of trade but they must be plainly marked 'ungraded' on the carton or container."

White added that it is more advantageous to all concerned if the producers and handlers do participate in the egg grading program. Otherwise, high quality eggs will be sold on an ungraded basis, sacrificing the price advantage of the higher marked grades.

When the grading system is used, the cartons or containers must be labeled according to the actual size and grade of the eggs. Standards are those set by the U. S. Department of Agriculture and approved by the Texas Egg Marketing Advisory Committee.

Two main points to remember,

Political

Announcements

We are authorized to announce the following candidates, subject to Democratic Primary of July 26, 1958.

FOR STATE REPRESENTATIVE,
91st District:
Max Carriker of Fisher County

FOR COUNTY JUDGE:
O. R. Clark
Bruce McCain (re-election)
Homer Rucker

FOR DISTRICT CLERK:
Nealy A. Morton (re-election)
Loa R. Weems
Mrs. Evannell Dennis

FOR COUNTY CLERK:
John W. Ashley (re-election)

FOR COUNTY TREASURER:
Isla McClure (re-election)
Mrs. Raymond (Goody) Goodwin

FOR COUNTY SUPT:
C. J. Dalton (re-election)

FOR COMMISSIONER PRE. 4:
Thurman Terry (re-election)

FOR JUSTICE OF PEACE:
J. C. Simpson.

said White, are:

1. An egg producer, large or small is exempt from the law—and all of its provisions—if he sells only from the production of his own flock on an ungraded basis.

2. The new law is essentially an egg labeling act which requires that eggs sold within the state be properly marked as to size and grade if a grade is claimed, or marked "ungraded" if no grade is claimed. The eggs must meet the specifications indicated on the container if they are sold as graded eggs.

"Our problems would be simplified if most of the complaints would only read the law," said White. "Troubles arise when a person gets his information 'second hand' and decides that the law discriminates against him."

White strongly urged all persons with a question on the law to contact the Texas Department of Agriculture in Austin.

"We will answer all inquiries fully and promptly and send along data that explains all phases of the law in detail," he said.

YOUNG'S FOOD VALUES

PUFFIN BISCUITS, can	10c
SWIFTS HONEY CUP, 1-2 gal.	39c
OAK FARMS MILK, 1-2 gal.	43c
SPUDS, 10 pounds	69c
GRAPEFRUIT, each	5c
DELICIOUS APPLES, lb.	12 1/2c
Snowdrift SHORTENING, 3 lb. can	79c
SCHILLINGS COFFEE, 1 lb. can	85c
Cal-Top Elberta Peaches 2 1-2 can	29c
White Swan Mustard or Turnip Greens, 2 No. 303	25c
TIP-TOP SPINACH, 2 No. 303 cans	25c
Red Dart PEAS, 4 No. 303 cans	55c
SALAD WAFERS, 2 lb. box	55c
TIDE, large box	29c
ROBIN HOOD FLOUR	
10 Pounds	98c
25 Pounds	\$1.98
SUGAR, 10 pounds	98c
DECKERS OLEO, Lb.	22c
PORK STEAK, lb.	55c
PORK ROAST, lb.	49c
Delite PIC-NIC HAMS, lb.	45c

See Us For Field Seeds
WE HAVE NOT ADVANCED PRICES!

YOUNG'S MARKET

John Gray of Camp Wolters and a friend, Miss Joy Thornberry of Augusta Ga., visited John's mother, Mrs. Robert Gray several days during the holidays. They went to San Antonio Tuesday to visit his sister and family, Mr. and Mrs. William Levens.

Preston Morrow Jr., who is attending TCU, Fort Worth was home for Easter.

Mrs. Edna Colwell returned Thursday from a visit of several weeks with her daughter, Mrs. Vern Underhill and Mr. Underhill in Old Ocean. She also visited her grandson, Vance Underhill who is attending Rice in Houston. She visited several interesting places and returned to Abilene by plane and was met there by her son, June Colwell.

Mrs. Willia McWhirter and her daughter, Mrs. Henry Ellis of San Antonio visited Mr. and Mrs. H. C. Shelton Sunday afternoon.

Jim Watson and Cloyce Bennet of Texas University spent Easter holidays here with their parents.

The Rotan Advance

Thursday, April 10, 1958 No. 12
Mr. and Mrs. Kenneth Leach and Caroline of Fort Worth spent the Easter holidays here with Mr. and Mrs. W. B. Tillotson and Ann.

Watkins Products that have given satisfaction for 90 years are now greatly reduced in price.

For Watkins famous lines of Household, Farm Items and Cosmetic see R. H. Headstream, Roby, Texas, who carries a complete line. Phone 3582.

PERENNIAL SWEET-TOE SUDANGRASS
This lush, leafy grass will provide sweet, green grazing for your livestock from Spring until frost. Plant in rows like Sudan.
3 pound bag (enough for one acre), \$5.00.
7 pound bag, \$10.00, 50 pound bag, \$37.50.
100 pound bag, \$125.00, all prepaid.
Mail your check or money order today for immediate, prepaid delivery.
A. B. CONNER & SONS
Box 655 Spur, Texas

PLYMOUTH...

TODAY'S

BEST BUY...

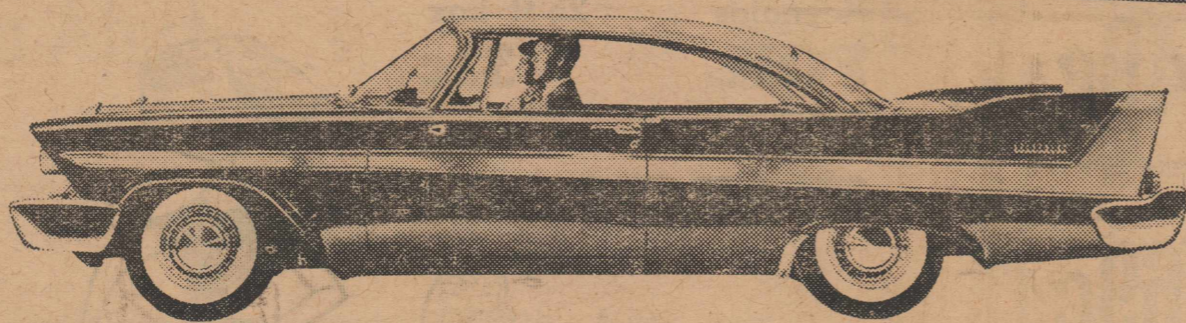

TOMORROW'S

BEST TRADE

You get more for your money in a new Plymouth! Regardless of model or price, you get a full 118-inch wheelbase... a revolutionary new suspension system—Torsion-Aire—that gives you the world's most level ride... Total-Contact Brakes that stop you faster, smoother, with 30% less lining wear... modern Silver Dart styling that will still be beautiful years from now... plus dozens more. Remember: the other two low-price cars charge from \$125 to \$140 extra for their top rides, and don't offer

Plymouth's other great features at any price! Plymouth is today's best buy!

When trade-in time comes, Plymouth will still be the only 1958 car in the low-price "3" with Torsion-Aire Ride, Total-Contact Brakes and all those other features that put it so far out in front. Naturally, it will bring you a higher price than less modern cars! That's why we say the new Plymouth is tomorrow's best trade! See your Plymouth dealer and make the best deal of your life!

More car for your money today

More money for your car tomorrow...

Plymouth

KENNEDY MOTORS

112 N. CLEVELAND AVE.

ROTAN, TEXAS

For--

that Casual Look wear a pair of our SANDALS in those lovely Spring shades of Black, White and Vanilla Beige. Also see our lovely array of Purses, in fine leather, colors, Brown, Black, White and Red.

"Where Leather Work is An Art"

DEE'S

Shoe Shop and western store

Phone 303

Rotan

Box 265

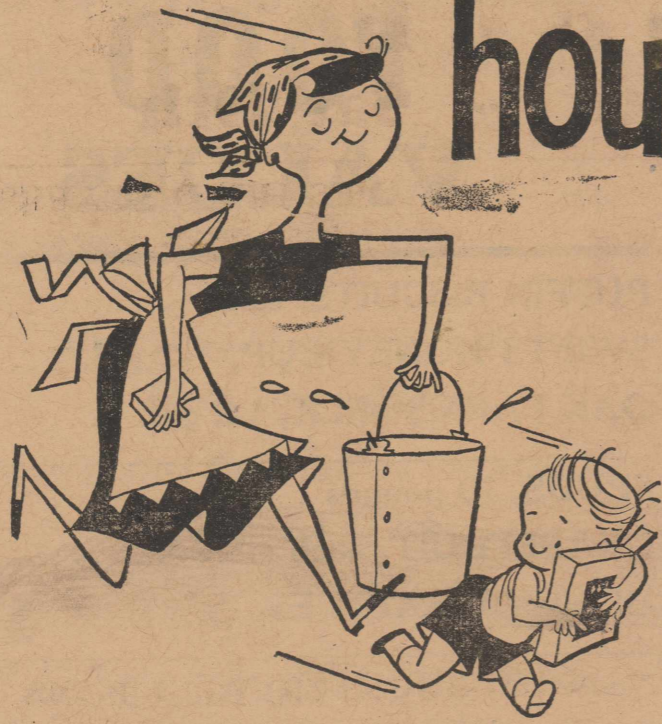

housecleaning helps

OXYDOL	Giant Size	71c	CIOROX gal.	59c
O-Cedar Oil	Reg. \$2.59 Value	\$2.09	S. O. S. PADS	10 COUNT Box 25c
Comet	Reg. Cans	2 33c	Liquid JOY	qt. 89c

Light Crust	MEAL	White Karo	SYRUP
5 Lb. Sack	43c	Qt.	49c



Light Crust	FLOUR 25-Lb. sack	\$1.99
-------------	--------------------------	---------------

Best Maid	PICKLES	Dill or Sour	qt.	29
-----------	----------------	--------------	-----	-----------

Premium	CRACKERS	Lb. Box	27c
---------	-----------------	---------	------------

Nabisco Vanilla	WAFERS	Large cello bag	25c
-----------------	---------------	-----------------	------------

• MEATS •

Matchless	Lb.	Choice Chuck	Lb.
BACON	59c	STEAK	59c

Pork	Lb.	Fresh Ground	Lb.
ROAST	49c	MEAT	49c

No. 1	Lb.	Lean Pork	Lb.
Fryers	39c	CHOPS	69c

Dial 3-Bath Bars	SOAP	Ballard	2 cans	Biscuits	25c
------------------	-------------	---------	--------	-----------------	------------



Trellis	PEAS	Kraft Pimento & American	CHEESE
2 303 cans	25c	1-2 Lb. sliced	35c

VEGETABLES

Yellow	SQUASH	2 lbs.	25c
--------	---------------	--------	------------

Cello	CARROTS	3 Lb. Bags	25c
-------	----------------	------------	------------

Large Crisp	LETTUCE	lb.	15c
-------------	----------------	-----	------------

Charmin	TISSUE	4 rolls	37c
---------	---------------	---------	------------

Our Value	PEACHES	3 No. 2 1-2 Cans	89c
-----------	----------------	------------------	------------

Betty Crocker	Cake Mixes	3 boxes	89c
---------------	-------------------	---------	------------

Betty Crocker	FROSTINGS	Betty Crocker	ANGLE FOOD, LEMON CUSTARD & CONFITTI
3 for	89c	3 for	49c

Reynolds	25 ft. box	FOIL	32c
----------	------------	-------------	------------

Argo Corn	box	STARCH	15c
-----------	-----	---------------	------------



Your S & H Green Stamp Store

D. J. Smith & Co



Approaching Marriage Is Announced



Mrs. W. H. Nowlin went to Ft. Worth Tuesday to visit her sisters.

Mrs. Wallace Strayhorn and sons Johnny, David and Chris of Electra spent Easter holidays here with Mr. and Mrs. Mark Strickland, and Mr. and Mrs. J. R. Strayhorn.



... be ye transformed by the renewing of your mind, that we may prove what is that good and acceptable and perfect will of God.—(Romans 12, 2.)

In our busy days we can get so involved that worrisome details crowd the Lord out of our minds. Then we should stop and even in an instant of quiet meditation and communion with Our Heavenly Father, renew our soul through the inward flow of His love.

Mr. and Mrs. Russell Savage of Snyder are announcing the approaching marriage of Barbara Sessums, sister of Mrs. Savage and daughter of Mrs. B. R. Sessums, of Denair, Calif., to Walter Starnes, nephew of Mrs. William Shope of Rotan.

The couple will recite their wedding vows in the home of Mr. and Mrs. Savage 2704 Thirty-fourth st. in Snyder on April 11 at 2 o'clock. They will be at home in Big Spring, following the wedding.

The bride-elect graduated from Denair High School. Mr. Starnes graduated from Rotan High School in 1948 and attended Draughtons Business School in Abilene and Howard County Jr. College in Big Spring. He is employed by Sunray Mid-Continent Oil Co., in Big Spring area.

Freddy Smith of Texas University visited his parents, Mr and Mrs. Clifford Smith last weekend.

Becky Strickland of McMurry College, Abilene, spent Easter holidays here with her parents.

Mary Lynn Burrow Marries Dallas Man

In a formal candlelight wedding Friday evening at 8 o'clock at the First Baptist Church in Grand Prairie, Miss Mary Lynn Burrow, daughter of Mr. and Mrs. J. T. Burrow, 505 Cimarron, Grand Prairie, and William Charles Terry, son of Mr. and Mrs. W. H. Terry of Vivian, Louisiana were married. Rev. William J. Yeager read the impressive double ring ceremony before a large guest assemblage.

Given in marriage by her father, the bride was gowned in elegant candlelight Peau de Soie and imported Alencon lace, fashioned with a figurine ine bodice, and a portrait neckline, accented by Alencon lace, pearls and crystal beads. The long sleeves tapered to points over the wrists.

The skirt featured accordion pleats and a gathered pouf overskirt of peau de soie caught with Alencon lace appliques, and forming a court train.

Her veil of illusion was fashioned from a tiara of seed pearls and rhine stones. The bride's bouquet was of Amazon lilies and stephanotis atop a white Bible.

Ushers were Melvin Bergstrum and Ben Watkins, both of Grand Prairie, Jim Watson of Rotan, Texas, and Sonson Cade of Dallas.

Following an unannounced weddingtrip, the couple will be at home at 1601 Ash, Grand Prairie.

The rehearsal dinner for members of the wedding party was given Thursday night at the Lennox Hotel by the grooms' parents, Mr. and Mrs. W. H. Terry.

The bride is a Grand Prairie High School graduate, attended Arlington State College and is a graduate of East Texas State College.

The groom is a graduate of Vivian, La., High School, attended Louisiana State University, Louisiana Tech and was graduated from East Texas State College. He is employed by Span, Inc., of Dallas.

Attending from Rotan were the bride's maternal grandparents, Mr. and Mrs. Ivey Taggart and daughter, Pearl and other relatives, Mr. and Mrs. Morris Watson and Jim Watson of Texas University and Mrs. Les Templeton.

SALE

Thur. 10th -- Sat. 19th

<p>Mens Summer SPORT SHIRTS Reg. \$1.98 \$1.00</p>	<p>LADIES HEAD SCARFS Reg. 50c 39c</p>
<p>LADIES SHORTY PAJAMAS \$1.00</p>	<p>TABLE CLOTHES Reg. \$1.00 88c</p>
<p>Mens Summer SPORT SHIRTS Reg. \$2.98 \$1.98</p>	<p>SHOE BAGS 12 pocket Reg. \$1.00 88c</p>
<p>MEN'S HANKERCHIEFS 10 for 88c</p>	<p>PLASTIC DISH PANS Reg. \$1.00 88c</p>
<p>PLASTIC CANISTER SET \$1.49</p>	<p>LADIES PANTIES 19c</p>
<p>LARGE PICTURE Assortment Reg. Sale Price \$2.49 \$1.98 \$1.98 \$1.49 \$1.49 \$1.29</p>	<p>STEP-ON CANS 88c</p>
<p>Brocks Fine CLOUDLAND MINTS 2 Bags 29c</p>	<p>FREE-FREE 1 CAN FLOOR WAX with each 59c Waxer! REG. 39c MATERIAL 3 Yds. \$1.00</p>
<p>Johnsons OLD ENGLISH WAX 19c</p>	<p>LAMPS Reg. \$2.98 \$1.49</p>
	<p>LADIES CLOGS \$1.00</p>

WIN

FOR TV & RADIO REPAIR
See or Call
BILL GRAHAM
Phone 4181

Beverly Smith of TCU, Fort Worth visited here during the holidays

JUST ARRIVED AT
P & D JEWELRY

FRANCONIA CHINA
"One of Europe's Finest"



"Birch Blossom"

Inspired by the timeless beauty of the Orient... a soft blending of nature's tints with pale yellow and green's predominating on pure white translucent porcelain in a Coupe shape with Platinum trim for grace and loveliness in a table setting of distinction.
3-pc. PLACE SETTING: with 10 1/2" dinner plate: \$ **8.95**
-Available in Open Stock
We Carry 12 different patterns of this beautiful China

Delite PIC-NIC HAMS, lb. **45c**

See Us For Field Seeds
WE HAVE NOT ADVANCED PRICES!

YOUNG'S MARKET

John Gray of Camp Wolters and a friend, Miss Joy Thornberry of Augusta Ga., visited John's mother, Mrs. Robert Gray several days during the holidays. They went to San Antonio Tuesday to visit his sister and family, Mr. and Mrs. William Levens.

The Rotan Advance
Thursday, April 10, 1958 No. 12

Mr. and Mrs. Kenneth Leach and Caroline of Fort Worth, spent the Easter holidays here with Mr. and Mrs. W. B. Tillotson and Ann.

Preston Morrow Jr., who is attending TCU, Fort Worth was home for Easter.

Mrs. Edna Colwell returned Thursday from a visit of several weeks with her daughter, Mrs. Vern Underhill and Mr. Underhill in Old Ocean. She also visited her grandson, Vance Underhill who is attending Rice in Houston. She visited several interesting places and returned to Abilene by plane and was met there by her son, June Colwell.

Mrs. Willia McWhirter and her daughter, Mrs. Henry Ellis of San Antonio visited Mr. and Mrs. H. C. Shelton Sunday afternoon.

Jim Watson and Cloyce Bennet of Texas University spent Easter holidays here.

Day Phone 375

Sandy Morow of Texas Tech spent Easter holidays here with her parents, Mr. and Mrs. Juston Morow and Mrs. Morow.

Dennie Ivey of Sam Houston College spent the holidays here with his parents, Mr. and Mrs. M. D. Ivey.

PERENNIAL SWEET-TYPE SUDANGRASS
This lush, leafy grass will provide sweet, green grazing for your livestock from Spring until frost. Plant in rows like Sudan.
3 pound bag (enough for one acre), \$5.00,
7 pound bag, \$10; 50 pound bag, \$67.50;
100 pound bag, \$125.00, all prepaid.
Mail your check or money order today for immediate, prepaid delivery.
A. B. CONNER & SONS
Box 655 Spur, Texas

Watkins Products that have given satisfaction for 90 years are now greatly reduced in price.

For Watkins famous lines of Household, Farm Items and Cosmetic see R. H. Headstream, Roby, Texas, who carries a complete line. Phone 3582.

PERENNIAL SWEET-TYPE SUDANGRASS
This lush, leafy grass will provide sweet, green grazing for your livestock from Spring until frost. Plant in rows like Sudan.
3 pound bag (enough for one acre), \$5.00,
7 pound bag, \$10; 50 pound bag, \$67.50;
100 pound bag, \$125.00, all prepaid.
Mail your check or money order today for immediate, prepaid delivery.
A. B. CONNER & SONS
Box 655 Spur, Texas

wear a pair of our SAN-ely Spring shades of Black, Beige. Also see our lov-

My Neighbors



"I don't care what your silly stick says. When I order Size 4-1 I WANT Size 4!"

SEED SEED
PAY CASH --- PAY LESS

Perennial Sudan 90c per lb.
Sorgum Alum 10 1/2c per lb.

No money needed on seed approved by your ASC office.
We will take assignment on your money

HYBRID MILO--all numbers for this week only
\$9.50 per 100 lb.

Few Hundred QUALLA 60 Cottonseed \$2.25 per bu.,
while they last!

CHECK WITH US BEFORE YOU BUY SEED, SAVE THE DIFFERENCE!

All other Seed priced in line with above prices.

Check your Wheat and Oats for weeds, we have 2-4-D that will do the job.

See us before you buy your Fertilizer.

WE BUY FARM-RUN EGGS

MARKET POULTRY & EGG CO.

Phone Anson 3661; Hamlin 276; Rotan, 370.

Sowell Upholstery

2106 Ave R SNYDER Phone Hilcrest 3-4942

One Block North of Post Office

SEAT COVER SPECIALIST--all types of Car Upholstery.

Plastic Seat Covers \$27.50 up

Fibre Covers \$25.00

Clear Plastic Seat Covers for your New Cars and Trucks

Pickup Seats Rebuilt & Recovered Like New Door Panels, Arm Posts Headliners. All Work Unconditionally Guaranteed as represented.

FREE-- 10 gal. gas

to everyone who drives to Snyder for Seat Covers. These made and installed in 3 hours or less!

THE ROTAN ADVANCE

E. H. Shelton, Publisher
TELEPHONE, DIAL 332

SUBSCRIPTION RATES

\$2.00, IN FISHER COUNTY — \$2.50 OUTSIDE FISHER COUNTY

Any erroneous reflection upon the character, standing or reputation of any person, firm or corporation which may occur in the columns of the ROTAN ADVANCE will be gladly corrected upon being called to the attention of the editor.

The publisher is not responsible for copy omission, typographical errors or any unintentional errors that may occur other than to correct in the next issue after it is printed.

Entered as Second Class Matter Feb. 16, 1907, at the postoffice, Rotan, Texas, under the Act of March 2, 1879.

CRACKERS Lb. B

Nabisco Vanilla

WAFERS

Large cello bag

MEATS

Matchless

BACON 59c

Lb. Choice Chu

STEAK

Pork

ROAST 49c

Lb. Fresh Grou

MEAT

No. 1

Fryers lb. 39c

Lean Pork

CHOP

Dial 3-Bath Bars

SOAP

43c

Ballard

Bisc



Trellis

PI

2 303

Guests of Miss Mabel Donnell and her mother, Mrs. Hattie McWhirter Sunday were their nephews and grandsons, respectively, Mr. and Mrs. J. F. Donnell and son Lee of Oren Utah, also Major R. M. Donnell, Mrs. Donnell, Marion and Bobby who have been recently transferred to Roswell N. M., after spending four years in London, England.

Livestock--LOANS--Agricultural San Antonio Agricultural Credit Corporation Contact W. C. "Bill" House Phone 7192 Rotan, Texas

For Free Demonstration of STAUFFER HOME UNIT

See

MRS. ROY PARSONS, Local Representative Roby, Texas Phone 3061

The Rotan Advance

Thursday, April 10, 1958 No. 12

ReVona Keisler Feted At Gift Affair

Honoring ReVona Keisler, bride-elect of Dale Rector, a gift tea was hosted in the home of Mrs. M. F. Garland.

Miss Keisler is the daughter of Mr. and Mrs. E. S. Keisler and Rector is the son of Mr. and Mrs. T. W. Rector. They are to be married April in the First Baptist Church.

Hosting the tea with Mrs. Garland were Mes. Dee Reese, Winslow McSpadden, Lawrence Weatherman, Willard Denton, Hollis Swearingen, W. F. Schooler, Charles Park, L. D. Singley, Wilton Burk, Ollie Knox, Dallas Neal, Pete Polk, Lon Weems, Hazel Pettit, Tom Hyer, Lloyd Hurt, Lewis Clark, Roy Edwards, W. S. Edwards, Oral Sparks and R. O. Allen.

Jr. Hi Banquet "April Showers" Held

Annual Spring banquet of the graduating class of Rotan Junior High School was held in the school cafeteria last Friday with "April showers are the decor theme.

Home room teachers, Mrs. J. R. Strayhorn and Mrs. Bart Strayhorn were in charge of arrangements. Banquet was served by girls from the seventh grade. Food was prepared by eighth grade mothers.

Place cards were silhouettes of each class member drawn by Celia Reese.

Master of ceremonies was David Baugh, president of the eighth grade.

Program was given by Peggy Barnes, Roy Stephens, Sue Curry, Stan Brown, David Patton and Larry McClain.

Nibs O'Briant of Texas University visited his parents, Mr. and Mrs. Jim O'Briant last weekend.

Get a Good SHOE SHINE

from

FELIX GARCIA

at Dee's Shoe Shop

I appreciate your

Business

"PACKAGED COOLING"

at off-the-shelf prices!

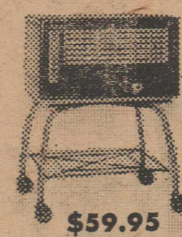

\$59.95

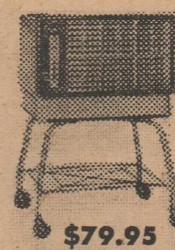

\$79.95

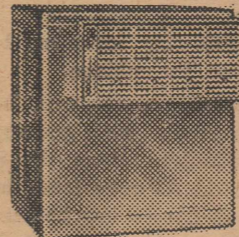

\$189.95

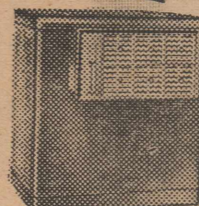

\$134.95

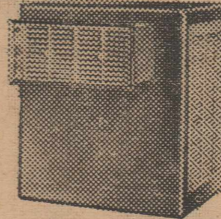

\$119.95

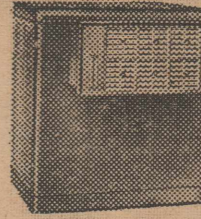

\$159.95

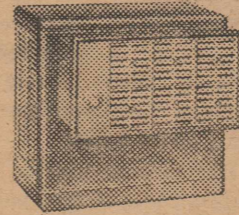

\$104.95

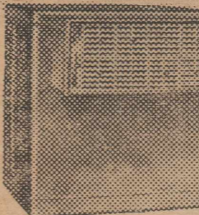

\$159.95

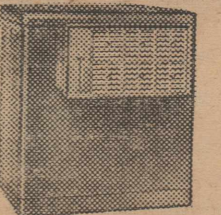

\$149.95

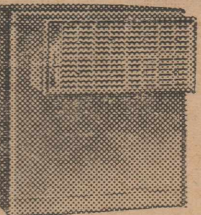

\$169.95

NO SHOPPING AROUND—

a cooler for every purse and purpose...

SELECT EITHER PERMANENT OR PORTABLE TYPE

Whether you choose the permanent type cooler or the skillfully crafted portable type cooler, you are assured quality and design established with years of cooling experience.

Style-setting beauty and dramatic design of all of these models give a richness that enhances any decor. With fingertip-functional controls and factory installed water circulating pumps in the packaged models you are assured complete satisfaction. All electric connections are complete and ready for installation.

Visit our office to talk to our cooler specialist who will recommend the cooler most suitable for your comfort.

West Texas Utilities Company

LOOK prices

from \$59.95

terms as low as— \$1.25 per week

Don't wait 'til hot weather— Be smart—install now!

3 big reasons why you won't want to miss...

CHEVY'S APRIL SALES SPECTACULAR!

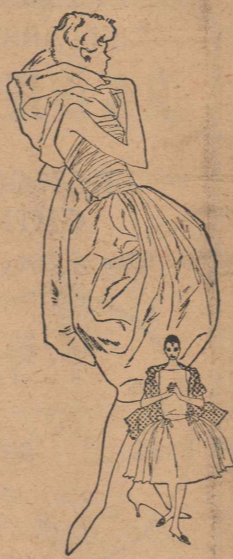

1 SPECTACULAR STYLE—Proved by leading fashion designers!

The smartest look on the road! That's Chevrolet in all 17 glamorous models. And proved, too. For Chevrolet's sculptured elegance and gracefully sweeping lines captured the imagination of world-famous designers, inspiring a fabulous collection of women's fashions.

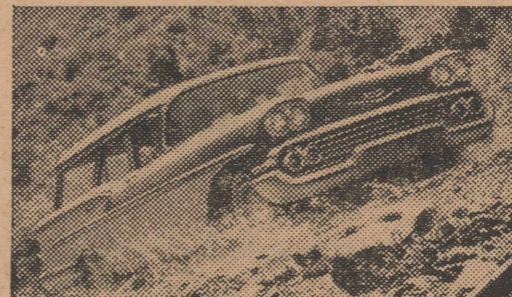

2 SPECTACULAR PERFORMANCE—Proved on a round-trip run over the Andes!

From coast to coast across South America, up over the Andes from Buenos Aires to Valparaiso, and back again in just 41 hours and 14 minutes! Chevy went all the way with the hood sealed shut, without a drop of water or oil added—experiencing every extreme driving situation you can think of for 1,900 straight miles. Chevrolet proved its sure-footed roadability and boundless V8 energy, with the Automobile Club of Argentina certifying the results.

3 SPECTACULAR VALUE—Your Chevrolet dealer's ready to prove it!

He'll show you that Chevy's the only completely new car in its field, today's biggest dollar buy. Yet prices begin right at the bottom of the ladder. See him this month for sure!



You'll get the best buy on the best seller!

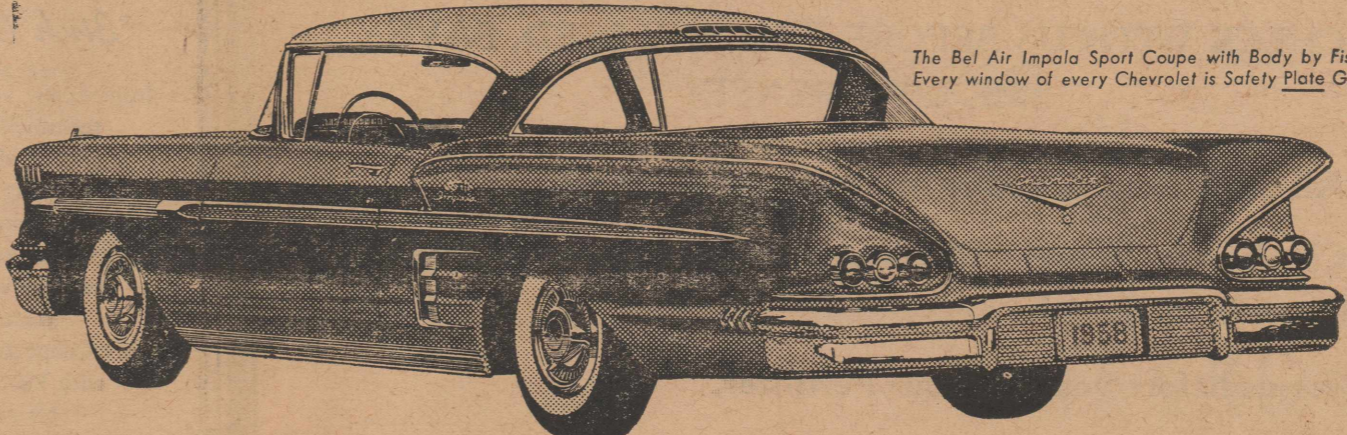

The Bel Air Impala Sport Coupe with Body by Fisher. Every window of every Chevrolet is Safety Plate Glass.

TOP ENTERTAINMENT—The Dinah Shore Chevy Show—Sunday—NBC-TV and the Pat Boone Chevy Showroom—weekly on ABC-TV

See your local authorized Chevrolet dealer

HOGSETT CHEVROLET COMPANY

101 W. SNYDER AVE.

DIAL 269

Nolan-Fisher
NATIONAL FARM LOAN ASSOCIATION
 SECRETARY - TREASURER'S OFFICE
FEDERAL LAND BANK LOANS
 L. L. Conley, Sec'y-Treasurer
 Roby, Texas

Jesse R. Hicks
Carpenter Work
 &
General Home Repairs
 PHONE 5988

LET
Lydick Roofing Co.
 of Abilene
 Like your estimate to Re-roof your residence or building.
ESTIMATES MADE FREE ALL WORK GUARANTEED
 We Use Genuine Ruberoid Roofing Materials
 Phone 4088 Abilene, Texas

Rotan Electric
CROSLY RADIO & TV RADIO & TV SERVICE
 Appliance and Motor Repair
ELECTRICAL WIRING
 Authorized BENDIX DEALER
 All Work Guaranteed
Lee Rasberry
 Phone Day or Night 375
 3 N. Cleveland Rotan

Rotan Lodge No. 956
A. F. & A. M.
 Meets Third Thursday Night of each month.
 Visitors Invited
 Ernie Hargrove, W. M.
 Bert Phillips, Sec.

The O. E. S. meets each second Tuesday at 7:30 in the Hall.
 Visitors welcome.
 Robt. Witherspoon W. M.
 Edna Morgan, Sec.

ROYAL ORDER OF THE LIONS
 Every Tuesday, 12:30.
 At Ritz Coffee Shop
 Visitors Welcome
 Roy Kingsfield, President.

V. F. W.
 Meeting Nights
 Second and Fourth Thursday
 8:00 p. m. at the VFW Hall
 Chester Cooper, Commander
 Martin McKinney, Q.M.
 Bert Chester, Adjutant

LOCAL UNION NO. 74
 of the
United Cement, Lime and Gypsum Workers International Union
 Affiliated with American Federation of Labor and the
DISTRICT COUNCIL NO. 4
 Meets 2nd & 4th Mondays at American Legion Hall
 Rotan, Texas

About Your HEALTH

A weekly public service feature from the Texas State Department of Health. HENRY A. HOLLE, M. D., Commissioner of Health



Next month Texans will note the fifth anniversary of an event which transformed the neat center of a city into a twisted debris-laden mess in a matter of seconds—the Waco tornado.

Perhaps the best way to pay homage to the scores of people who lost their lives in the Waco disaster would be to learn and heed the proper means of protecting ourselves whenever a tornado threatens.

An elaborate tornado tornado detection warning system is now in operation throughout Texas and neighboring states, with the central weather bureau in Kansas City. Whenever compiled weather data indicate, the Kansas City bureau alerts all weather bureaus in the affected area which in turn notify all local media of mass information such as radio stations and TV stations.

These stations then announce a SEVERE WEATHER ALERT, carefully describing the areas in which strong weather will occur.

This does NOT mean a tornado is going to occur, but it does mean that conditions are such that a tornado could develop.

From this point the weather bureau, the Ground Observer Corps and the Department of Public Safety work hand in hand. Whenever radar picks up a likely trouble spot, a patrol car is dispatched to the location to check. If it is a tornado, the direction, approximate speed and exact location are determined by both the patrolman and by the use of three radar stations a "fix" on the trouble point.

Radio and TV stations are then immediately notified and a TORNADO WARNING is issued describing the direction and speed. This is the time to take action.

No TORNADO WARNING is issued until an actual tornado has been sighted and verified. A period of SEVERE WEATHER ALERT is a time to prepare for action—but a TORNADO WARNING means act and act fast. Keep tuned to your radio or TV set and you will be immediately informed—do NOT swamp the station or points that gather information with telephone calls.

When a warning is received seek shelter, if in town, preferably in a

steel reinforced building, but stay away from windows. If at home, the southwest corner of the lowest floor or in the basement offers greatest safety. If in a frame, brick or stone house you should seek other shelter. Electricity and fuel lines should be turned off.

Windows on the north and east sides of the house may also be opened to help reduce damage to the building. If you have one, use a storm cellar.

Mr. and Mrs. Don Hull and daughters, Jane and Sue of Houston came Friday and visited her parents, Mr. and Mrs. Fred Byerly until Sunday and Mr. and Mrs. Fred Byerly Jr., Sherry and David of Lubbock spent Sunday here with them.



For big food savings, greater year 'round menu variety and new shopping convenience, rent a food locker now! Call us for complete details.

PORTER LOCKER PLANT

CUT YOUR FOOD BUDGET

HOME ECONOMY



RANGE SALE

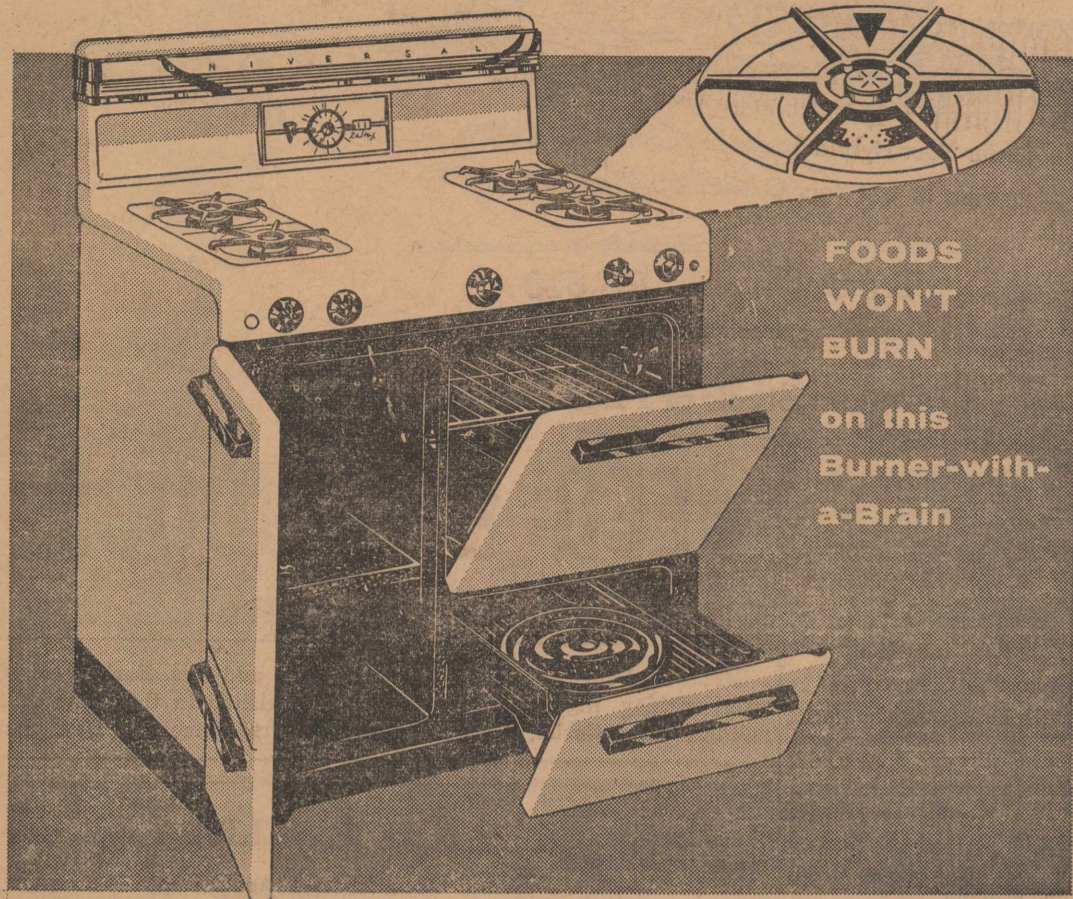

FOODS WON'T BURN
 on this Burner-with-a-Brain

MODEL 8053

SAVE on this UNIVERSAL Deluxe 36-inch Burner-with-a-Brain Gas Range

Packed with premium-priced features! Gives you the new, thermostatically controlled Burner-with-a-Brain that "feels" the temperature of pans—automatically turns flame up or down as needed. Foods won't burn. Huge "4 pie-at-a-time" oven! Smokeproof In-a-Drawer broiler. Value-of-the-Year at this SALE PRICE!

\$219⁰⁰
NOW ONLY

Come in today for demonstration of amazing Burner-with-a-Brain

WITH YOUR PRESENT RANGE
TERMS TAILORED FOR YOU

LONE STAR GAS COMPANY

Mrs. J. M. Wilson visited her son and family, Mr. and Mrs. Fred A. Wilson last weekend in Fort Worth.

Mr. and Mrs. Howard Swan and daughters Melanie and Camille of Magnolia spent the Easter holidays here with his parents, Mr. and Mrs.

Hugh Swan.

All the world's a stage—and life is the greatest show on earth.

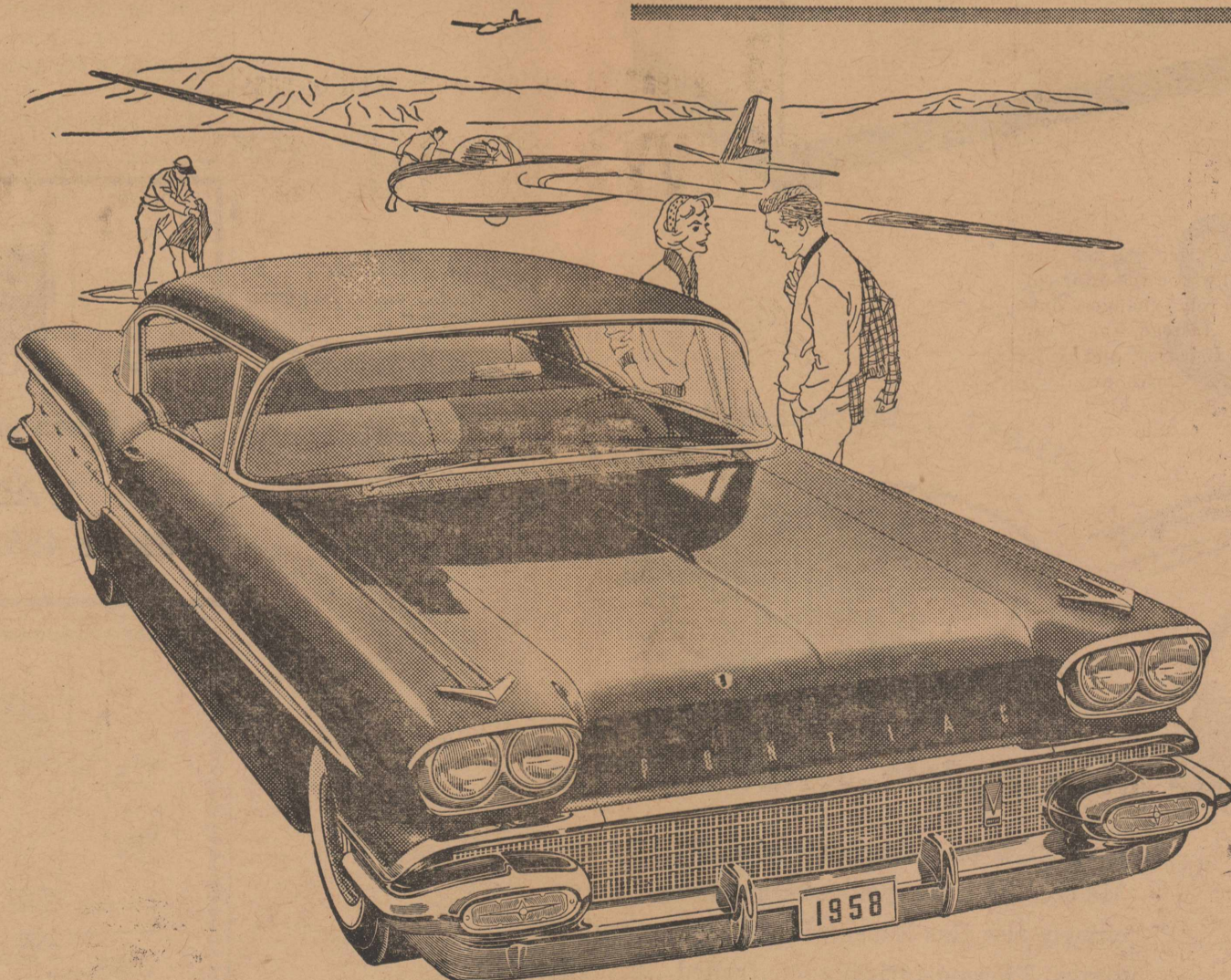

Looking for the Last Word in Luxury?

Only Pontiac gives you so many "extras" as standard equipment! The real test of value is what you get for what you pay—and model for model Pontiac is loaded with more quality and luxury than any other car at its price! Compare it yourself and see! And when you sample the luxury of the liveliest action on the road you'll agree it's today's biggest money's worth!

Get the **FACTS**
 and You'll Get a

PONTIAC

America's Number 1 Road Car

Safety Glass in every window

SEE YOUR LOCAL AUTHORIZED PONTIAC DEALER

CAMPBELL PONTIAC COMPANY

112 N. CLEVELAND AVE.

ROTAN, TEXAS

- Positive crank-operated front ventipanes on every model at no extra cost.
- Wall-to-wall carpeting on even the lowest-priced model at no extra cost.
- Industry's widest selection of long-lasting Lucite lacquer on Star Chief and Bonneville models at no extra cost.
- Smoother riding oversize tires on every model at no extra cost.
- Genuine top-grain leather on Star Chief and Bonneville models at no extra cost.

To Harvest in Quantity
Start with *Lindsey* Quality

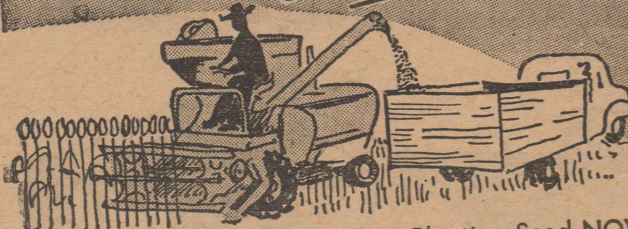

Order Your Hybrid Sorghum Planting Seed NOW —
Be Sure To Get Your CHOICE of *Lindsey* Hybrids.

Better Seeds for Better Crops
Lindsey
SEEDS

HYBRID
SORGHUM
BACKED BY RESEARCH

TX 601 - RS 610

Complete Stock of Field & Garden Seeds

BARNES FEED & PRODUCE



STATEMENT FROM
DAVID W. RATLIFF

During the first three months of this year, I have traveled throughout the counties comprising the 24th Senatorial District of Texas. I have visited every area and community in the district and have attempted to talk with as many people as humanly possible in such a short period. I regret that I have not been able to see and visit with more of the citizens of this district, but I am hopeful that the ensuing two months will give me that opportunity.

It has been my purpose to assemble the cross thinking of the people of the district and obtain grassroots opinions in order that I can more ably serve the district as State Senator.

I have discussed water problems, highway situations, hospital needs, and the imposing tax problem with men and women in every walk of life. Out of the experience of these visits I am more humbly conscious of the grave responsibility with which the next regular session of the legislature will be faced.

There is no question that in this

period of economic instability there is a keen and profound need for State Government stability. That stability can be gained only through sane, sober and mature deliberations by the two bodies composing our state legislative branch. As a member of the nine member State Tax Study Commission I am particularly conscious of the possibility actually the probability, of the imposition of new tax burden on the people of this state. During my eight years in the legislature I have consistently opposed the imposition of new taxes. I have particularly opposed the levying of punitive taxes. It is my hope and belief that from the information being gathered and studies being made by our Commission, any new taxes recommended to the next session will be most equitable and less damaging to the individual.

The Study Commission of which I am privileged to be a member is paramount in mind the responsibility of reducing or eliminating wasteful and extravagant state expenditures before even contemplating the levying of new taxes.

Out of the visits with the citizenry of this Senatorial District, it is my true and genuine belief that the most fundamental desire of the majority of the people is that King- makes and lobbyists of the CIO-AFL

not dictate the policies of State future of Texas. I unreservedly pledge to defend the structure of our political system and the operation of our state government against the potential invasion of stooges and candidates selfishly sponsored by the Political Action Committees of Walter Reuther.

The people of this district extended me a great honor by allowing me the privilege of serving the unexpired term of the late Senator Harley Sadler. My family and I are deeply grateful for the many experiences of friendships which were afforded us through this opportunity of public service. It is our deepest hope that my conduct as State Senator has never and will never cause embarrassment or disappointment to any of the people I represent.

I respectfully and humbly ask the voters of the 24th Senatorial District to allow me a second term in the State Senate and prayerfully pledge that I will serve faithfully and honestly and will cast my votes in every instance in a manner in which I believe to be in the best interest of the majority of the people.

Mr. and Mrs. A. H. Brown of Wink visited her sisters Mrs. Robert Gray and Mrs. J. M. Wilson last weekend.

The Rotan Advance

Thursday, April 10, 1958 No. 12

Mr. and Mrs. Frank Kingsfield, Mrs. Jim Williamson and Lt. and Mrs. Tutt of Waco, who were visiting their parents here, spent Easter Sunday with Mr. and Mrs. Alton Willingham in Abilene.

G. B. Lemley

202 Harrison ave. Rotan, Tex.
Lawnmowers Machine Sharpened
Furniture Repaired Cabinet Work
Saws Filed

Mrs. V. Beth Lee of Abilene spent Friday night here with her mother, Mrs. Corhn.

Mr. and Mrs. Earl Keese of Stamford visited in the home of her sister Mrs. James B. Day, Sunday.

P & D JEWELRY

(Next Door Telephone Office)

FOR ALL YOUR JEWELRY NEEDS

Watch-Clock & Jewelry Repair

Pho. 8188 Rotan Box 545

Home Economy *Gas* Range Sale

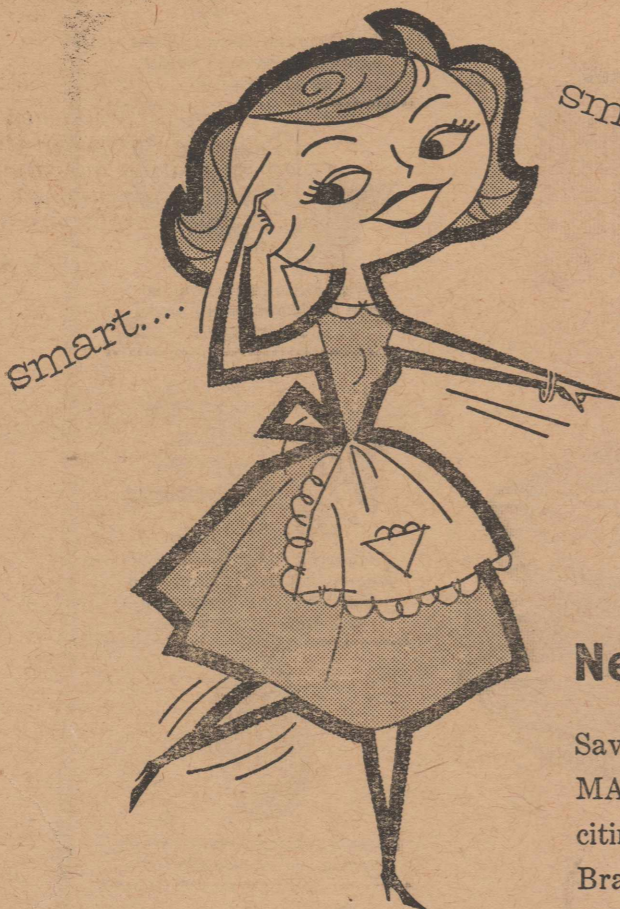

smart...

smart... Burner-with-a-Brain!



New Models... New Savings

Save NOW on the super-modern ALL AUTOMATIC Gas Range you've been wanting... the excitingly new Gas Range with the Burner-with-a-Brain. Thermostatically controlled... actually "feels" the temperature of cooking pans... turns gas flame up or down to cook at temperature you set! Loads of other brand new "years ahead" features. Why not enjoy the clean, cool, carefree economy of GAS today!

LIVE MODERN...

FOR LESS WITH
FLAME-FAST *Gas!*

See your gas range dealer or
LONE STAR GAS COMPANY

SETTING THE PACE IN WESTERN STRAWS

TRAIL BOSS

\$5



Finest hat your five bucks can buy! Durable "rawhide" brim construction. Waterproof, soil resistant. Plus these two new Bailey FIRSTS:

Cushion Ride featherlight foam liner under sweatband for easy ridin' comfort;

BRANDIN' IRON handy kit for marking your name or brand on sweatband.

Colors: Arabian White, Buckskin Tan

LEE'S SHOE SHOP &
WESTERN STORE

PLUMBING

WILL DO ANY KIND OF PLUMBING.

Clean and Drill Wells and Set Pumps

WALTER 'Nig' HARTSFIELD

Phone 4852

1002--6th st.

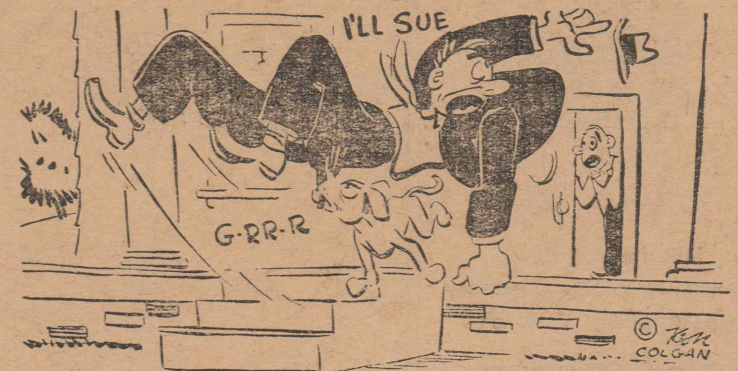

BITING DOG, A SLIPPERY STAIR
A BROKEN BONE THAT NEEDS REPAIR
COULD COST YOU **LOTS**
AND YOU'D BE CURED

WHY NOT BE SAFE AND BE INSURED

R. L. YOUNG
INSURANCE