

SAVE TIME & BOTHER..

No wasting time at Piggly Wiggly . . . a complete selection of nationally advertised foods—at low prices—saves you time and money! Shop Piggly Wiggly and See!

DOUBLE STAMPS EACH WEDNESDAY!
These Prices Effective Friday & Saturday, June 28-29

STOKELY TOMATO JUICE, 2 303 cans	25c
STOKELY CUT GREEN BEANS, 303 can	23c
STOKELY GREEN LIMAS, 303 can	24c
STOKELY GOLDEN CORN, 2 303 cans	35c
HEARTS DELIGHT SPINACH, 2 303 cans	27c

CAMPFIRE SPAGHETTI, 2 300 cans	25c
CAMPFIRE POTTED MEAT,	5c
CAMPFIRE VIENNAS,	9c
AUSTEX BEEF STEW, 300 can	29c
CRACKERS, 1 lb. Supreme	27c

See Our COMPLETELY NEW PRODUCE DEPARTMENT
You will find a Complete Line to Select From!

FLOUR	Gladiola 5 lb. Bag	49c
Coffee	Folgers 1 Lb. Can	89c
Breeze	Reg. Size	31c

OKRA	Small Size Lb.	15c
SQUASH , young, tender, yellow	Lb. . . .	12½c
CORN	White Field Large Ears	5c
Spuds	California Long White 10 Lbs.	43c
LEMONS	Tree Ripened Lb.	12c
PLUMS	Large Santa Rosa Lb.	19c
Romaine	A Real Salad Treat Head	19c
Parsley	Tender Fresh Bch.	10c
CUCUMBERS , long green	lb.	12c

Our PRODUCE is always FRESH!

Instant Coffee	Bordens 5 oz.	93c
CHERRIOS	10 oz.	21c
LIQUID LUX	12 oz. can	37c
Comet Cleanser	Giant Size	19c
Starlac	3 Bordens 5 Qt.	\$1.00
Syrup	Brer' Rabbit Waffle Pt. Bottle	29c
Shortening	Jewel 3 lb. can	75c

WAPCO

Catsup	12 oz. Bottle	15c
---------------	---------------	-----

HUNTS SOLID PACK

Tomatoes	2 303 cans	29c
-----------------	------------	-----



CHUCK ROAST	U. S. Good Lb.	49c
T-BONE	U. S. Good Will Cut To Your Order Lb.	79c
CLUB STEAK , U.S. Good A Real Treat	Lb.	69c
Sirloin Steak	U. S. Good broil or bar-b-q Lb	79c
PRESSED HAM , For A Quick Snack	Lb.	49c
HORMEL SMOKIES , A Breakkfast Treat	Pkg.	59c

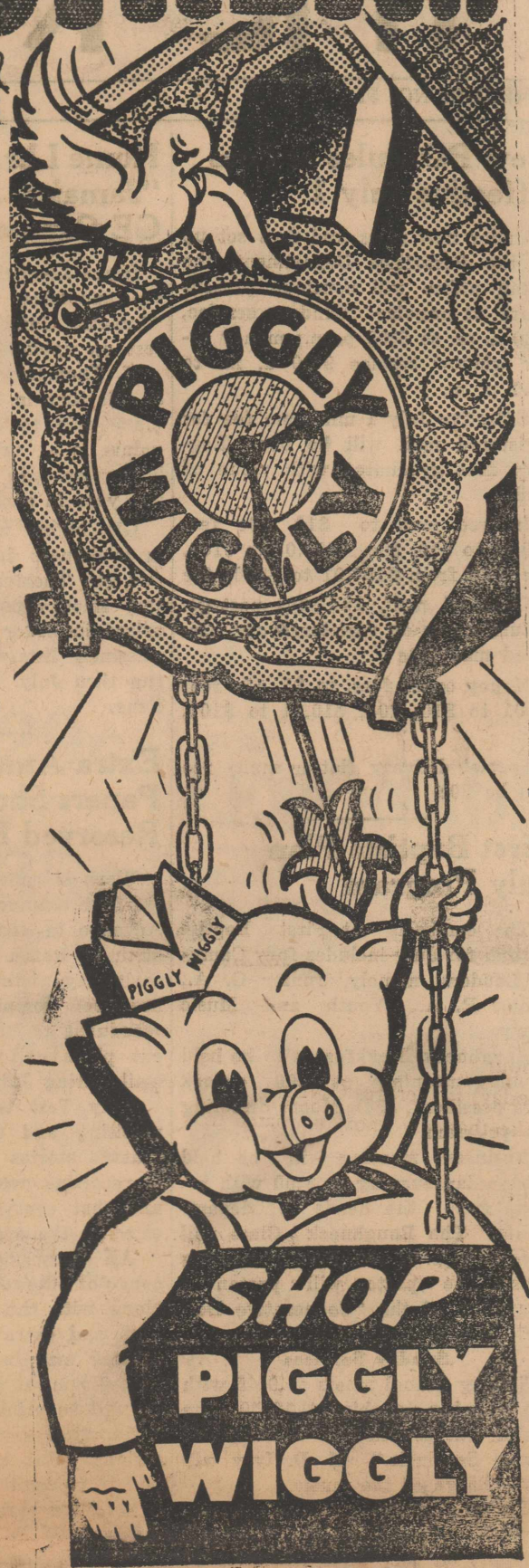

Bride-Elect Honored In Dr. Johnson Home

Joan Thomas, bride-elect of Leo Cook, was honored with a luncheon in the home of Mrs. J. Frank Johnson last week. The honoree's aunt, Mrs. J. T. Stephenson, assisted Mrs. Johnson in entertaining.

The table was appointed in brass and copper. A pyramid arrangement of gladioli, fringed with shasta daisies and arranged in brass, centered the table. Frosted yellow candles in brass holders completed the decor. Guests dined at foursome tables, laid with madiera cloths.

Guests included the honoree's mother, Mrs. Clifton Thomas, and her sister, Mrs. Frances Harriman, Tommie Thomas and Jerry Thomas. Others were Mildred Dodd, Mary Davis, Dixie Whitfil, Joyce Smith, Wilda Leach, Lafon Porter, Geneva Linsky, Joan Melton, Mary Wanda Daniels, Tennie Cade, Nancy Acker, and Patsy Ashton.

Ashley-Bridges Wedding Announced

Mr. and Mrs. Don Ashley of Rotan, are announcing the marriage of their daughter, Annette, to George D. Bridges. The couple was married June 1 in Stamford. Mrs. Bridges, a senior in Rotan High School, is a majorette in the Yellowhammer Band and a member of the Honor Society. Bridges is a May graduate of Rotan High School where he was captain of the football team and winner of the Herff-Jones Award in athletics. He was also student council president last year.

Children, grandchildren and friends gathered at the home of Mrs. Annie Goodrum Sunday to help her celebrate her 85th birthday. Guests brought baskets of food and the birthday dinner was served at the noon hour. This has become an annual affair for a get-together of the family and friends.

Those attending were Mr. and Mrs. Charlie Goodrum and Norma Lynn of Roswell, N. M., Mrs. Brady Shade and three children of Aspermont, Mr. and Mrs. Tracy King of Roby, Glenn King of Hobbs, N. M., Mrs. Luther Collum and daughter of Gail, Mr. and Mrs. Clifton Head of Abilene, Mr. and Mrs. Ellis Goodrum and Craig of Abilene, Mr. and Mrs. Dan Goodrum and son of Sweetwater, Mr. and Mrs. Sherwood Edwards of Snyder, Dale Pierce of Roswell, N. M., Rev. Phillip Goodrum, Mr. and Mrs. Leonard McCombs and Devon, Mr. and Mrs. Bob Goodrum, Mr. and Mrs. Rufus Goodrum and Donald, Mr. and Mrs. John Head, all of Rotan, also Jim Head and Walter Head of Rule.

W. J. Quietts' Honored With Dinner In California

A dinner honoring Mr. and Mrs. W. J. Quiett was given in the home of their son and family, Mr. and Mrs. George Quiett last Thursday evening. Mr. Quiett's birthday was the 13th and Mrs. Quiett's is the 26th. All their children except one daughter was present.

Mrs. Earl Morgan and Nancy, Mrs. Durwood Pyles and Joy of Ft. Worth, Mrs. Leslie Lander and three children of Farmington, N. M., have been here two weeks visiting their mother and father, and sister Jane, and their brother and family. They also visited their sister Ann and her family in San Francisco.

Also present for the dinner was Ernest Arnold Jr. fiancee of Miss Jane Quiett, Mr. and Mrs. Ernest Arnold Sr. and Mr. and Mrs. Jimmy Carter and son.

Strayhorn Feted On Birthday

Mrs. J. R. Strayhorn and Mrs. Bartlett Strayhorn entertained a group of friends of Mr. and Mrs. Bartlett Strayhorn Saturday evening in the J. R. Strayhorn home in celebration of Bartlett's birthday.

Guests were seated at foursome linen-laid tables and were served barbecued chicken, vegetable salad, home-made ice cream and cake.

The invited guest list included Mr. and Mrs. Harold King, Mr. and Mrs. Wendell Morrow, Mr. and Mrs. Mac Weathersbee, Mr. and Mrs. Bill Day, Mr. and Mrs. Bill Sumerlin, Mr. and Mrs. Neil Wright, Mr. and Mrs. Homer Fillingim.

Mr. and Mrs. Roger Murff, Gerald and Stanley returned Tuesday from Fort Worth, where they visited Mr. and Mrs. David Clark.

M. and Mrs. Don Robertsan and two sons of Pecos, visited Mr. and Mrs. R. D. Shows and other relatives here recently.

WHAT IS THE CHURCH OF CHRIST

Doubtless many people have and are asking this very question about the people who live in their neighborhood and refer to themselves as members of The church of Christ. Well, first, The church of Christ is neither a denomination, or a sect. It is neither Protestant, Jewish, nor Catholic; it endeavors to avoid substitutes in any form, shape or fashion. (Rev. 22:18, 19; Gal. 1:7-9).

Second, The church of Christ is that institution which Christ, about six months before his death promised to build, when he said to Peter: "That thou art Peter, and upon this rock I will build my church; and the gates of hell shall not prevail against it." (Matt. 16:18).

Third, The church of Christ is that Spiritual institution which was established on the first Pentecost day after the resurrection of Christ, A. D. 33. Peter preached the first sermon in the name of the crucified and risen Lord and about three thousand obeyed the Lord and were added to the church (Acts 2:1-47). That same institution has been existence ever since.

Fourth, The church of Christ is that institution over which Christ reigns, and in which the Holy Spirit dwells. The great apostle Paul, in referring to the members of The church of Christ at Corinth, has this to say: "Now ye are the body of Christ, and members in particular." (1 Cor. 12:27).

Fifth, The church of Christ is the one body mentioned in the New Testament. Paul says "There is ONE body." Eph. 4:4. Now, since the body is the church of Christ (Eph. 1:22,23). Does it not come with all the force of logic, that there is one church—one, and only one?

Sixth, The church of Christ is a blood bought institution which was established on the first is its policy made by a group of men. Christ purchased it with His own blood. (Acts 20:28). He is its saviour. "For the husband is the head of the wife, even as Christ is head of the church: and He is the saviour of the body." (Eph. 5:23).

Seventh, The church of Christ honors the name of Christ. It does not wear the name of man made titles such as the denominations wear. The church of Christ wears the name of Christ, also each member wears his name. (Romans 16:16; 1 Pet. 4: 16).

Dear reader, will you not investigate The church of Christ in the light of the things said, and compare with God's Word. The truth will make nothing but members of The church of Christ.

4-H Club Members Attend Dist. Camp

Seven Fisher County 4-H Club members, their adult leaders and Agents attended the Annual District III Leadership Camp at Buffalo Gap Presbyterian grounds June 19-21.

The group going were Shirley Whitworth, Roby; Sara Jane Cave, Roby; Frances Hill, McCaulley; Jonnie Terry, Roby; Loran Little, Rotan; Jamie Beck, Sylvester; and Buster Brown, Sylvester. Mrs. Orvel Hill of McCaulley, went as adult leader for the group.

The camp opened with general assembly June 19 at 11 a.m. Presiding over the camp as Junior Leaders were the officers of the District III Council. Shirley Whitworth is secretary of the council and presided over a part of the meetings.

While at camp, each boy and girl attended at least two of the work groups offered which were soil and water conservation, entomology, plant life, wild life, family life, safety and recreation.

In addition to work groups, time was given for swimming, recreation and free time at which any of the above named groups could be attended in addition to the two assigned. Each night a party was directed by the recreation committee.

Accompanying the group were James Norman, County Agent, Max Sturdivant, associate agent, and Alice Kemp, Home Demonstration Agent.

Mrs. Monzy Martin of Grand Prairie, is visiting her sister-in-law Mrs. J. J. Polk, and other relatives here this week.

NEWS from your County Agricultural Agent Texas A. & M. College Extension Service

An irrigation meeting is planned for Tuesday, July 2, at 1:30 P. M. on the Cecil Edwards farm, 3 1-2 miles northeast of Roby. This meeting should prove to be both interesting and beneficial to those who are already irrigating or are planning an irrigation system. R. B. Thurmond, Irrigation Specialist with the Texas Extension Service will conduct the meeting. For more information on this meeting, see article in this issue.

Hay is an essential part of most successful and well-rounded forage programs, says E. M. Trew, extension pasture specialist. Even when pasture is provided, hay will serve as a valuable supplement, for when cows are grazing plant that are 80 to 85% moisture they do not get enough dry matter to satisfy their body requirements.

Planning will pay off in hay production, says Trew. The producer must first consider the kind and amount of hay that would best feed his livestock. Then he must consider his facilities. If he does not have the proper haying equipment, storage facilities and land for hay production, he may find that buying the hay would be cheaper than producing it.

Proper seedbed preparation is necessary when hay crops are to be planted. The fertility requirements

The Rotan Advance Thursday, June 27, 1957 No. 23

depends on the condition of the soil and the kind of hay being produced.

Cutting the hay in the proper stage is also important for it has a direct effect on hay quality, says the specialist. Sorghums should be cut in the hard dough stage or later; alfalfa in one-tenth to one-fourth bloom stage; Johnson grass in the boot stage; Sudangrass when the first heads begin to show; cowpeas when the first pods turn yellow; soybeans when the pods and seed are fully formed and vetch when the first seed are half formed. In general, the younger the crop at time of cutting, the higher the quality and the lower the yield. The crop should be cut at the time to give the best combination of yield and quality.

Proper curing of hay is very important, for this is one of the more critical stages in hay production. Curing should be completed as quickly as possible to prevent loss of quality from sunlight, rain and dew. Overcutting results in losses of leaves, nutrients, dry matter and color while undercutting hay is high in moisture and often heats, molds and spoils. Legumes should be wilted and windrowed for curing to prevent loss of leaves but this is not necessary for grasses. Hay may be chopped and stored loose to save on labor and baling and storage.

Having plenty of good quality hay takes planning and work, but it is like having money in the bank, adds Trew.

Egg production in Texas has dropped only slightly during recent months while total production in the nation was up by two percent. Too, points out Extension Economist John G. McHaney, stored holdings for all kinds of eggs on April 30 were greater than on the same date last year.

Cold storage holdings on April 1, 1957, were below the five-year average with the exception of shell eggs, which were 8.6 percent above the average. But, points out McHaney, 88.9 percent more shell eggs were in storage in April 1957 than a year ago.

The outlook for improved prices in the months ahead is good, he says. Commercial hatchery output of egg-type chicks in Texas for the first four months of 1957 was 23% below the output for 1956. In the nation, the drop was 21% for the same period and eggs in incubators on May 1 numbered 7% fewer than a year ago.

Based on this background, McHaney says, it is reasonable to expect a decrease in production with a corresponding increase in price. Prices he adds, should be much stronger during the latter part of 1957 and the first four months of 1958.

Because of economic stress in the roiler industry, many cases of hatching eggs for broiler purposes may be switched into the channels of trade. This would increase the supply of market eggs and could influence future prices. The extent to which this may happen will depend upon the demand for broiler hatching eggs. Currently, broiler hatchings and placements in the nation are running ahead of the 1956 figures, says McHaney.

Local Man Attending Tech Short Course

Lubbock, June 18—Sixteen persons have been attending the second session of an arc welding short course held this week by the Texas Tech agricultural engineering department.

Among the group is M. Ray Womack of Rotan.

T. I. Harwell of Dallas, who is visiting Roy Patton this week spent Monday afternoon with Mr. and Mrs. C. E. Whitfield. The men were early day settlers and were neighbors before Rotan was built.

Lawnmowers Machine Sharpened
Furniture Repaired Cabinet Work
Saws Filed

G. B. Lemley
202 Harrison ave. Rotan

Nolan-Fisher
NATIONAL FARM LOAN ASSOCIATION
SECRETARY-TREASURER
FEDERAL LAND BANK LOANS
B. L. Conley, Sec'y.-Treasurer
Roby, Texas

Mr. and Mrs. Paul Heathington and two children attended the funeral of A. A. Heathington in Abilene Monday. Mr. Heathington, 70, an Abilene attorney, uncle of Paul Heathington, died in Heudricks Memorial Hospital Sunday. He entered

the hospital Saturday. He had a heart condition and was in failing health.

Mrs. H. Harrison of Fayetteville, N. C., came Friday and visited her niece, Mrs. C. C. Roach, and other relatives here until Sunday.

Mr. and Mrs. Garland Phillips and son of Seagraves, visited his mother, Mrs. J. R. Phillips, last week end.

Mr. and Mrs. Mark Strickland visited Mr. and Mrs. Bennett (Kerbow in Mertzon Sunday

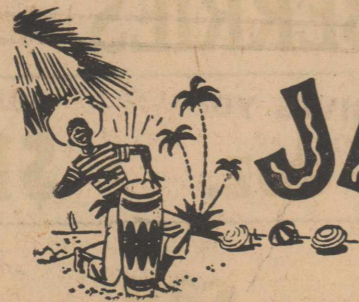

JAMAICA JAMBOREE

only \$179⁹⁵ AND YOUR OLD WASHER

For This NEW AUTOMATIC WASHER

Regular \$239.95 VALUE
BUY IT TODAY and SAVE!

Also SPECIAL LOW PRICE

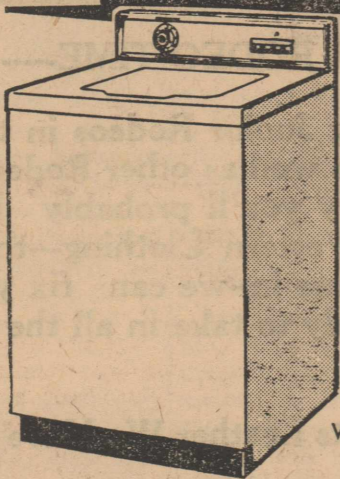

FILTER-FLO Automatic WASHER

Filters Out Sand, Lint And Soap Scum

- BIG CAPACITY
- WATER SAVER CONTROL FOR SMALL LOADS



only \$249⁹⁵ AND YOUR OLD WASHER

BUY NOW DURING JUNE & JULY and First Payment NOT DUE until SEPTEMBER

HOME LUMBER CO.

PHONE 318

T. V. CENTER OF ROTAN

Rotan

DANCING

JULY 2, 3, 4th, 1957

National Guard Armory

Stamford, Texas

Music By
HOYLE NIX

and his
TEXAS PLAYBOYS

CLASSIFIED ADS

25¢ per word first insertion; 1¢ per word subsequent insertions. Minimum first insertion, 35¢. Minimum subsequent insertions 25¢. Card of thanks take classified rate. Name (not telephone No.) must be given on all charge classified, and payment due on publication.

For Sale

For Sale, Von Roden stormproof Cotton Seed, L. A. Sparks, phone 5292. 5tfc

Good Half and Half Cotton Seed for sale, A. D. Sumerlin. 22-tfc.

For Sale, Used Refrigerators, Ranges and Washing Machines—Home Lumber Company.

Cotton seed. It's getting late. Better plant quick maturing hybrid seed. Carriker Seed Farm, east of Raby, Highway 180, 2 1-2 miles.

International evaporative Air Conditioner, home size, same as new, bargain, Phone 339. 17-tfc

For Sale, Used Refrigerators, Ranges and Washing Machines—Home Lumber Company.

For sale, Apples, Plums and Peaches. Pick any day except Sunday. Good Senn, 6 miles south of Jayton on hiway.

For Sale, 1956 International Pickup, good condition, Justin Morrow. 2-tfc

For Sale, Bedroom suite. If interested call 4541. 20-2tp

HOUSE FOR RENT OR SALE—Rooms and bath call 7521 or 6151 Mrs. G. E. McSpadden.

MR. FARMER, for Low Cost Crop Hail Insurance on Cotton see Clifton Thomas, Farm Bureau Insurance Agent. 23-2tc

Felix Garcia needs your shoe shine business, at Dees Shoe Shop. Thank you. 1-tfc

For Sale, have a few first year Northern Star Cottonseed, L. A. Sparks, phone 8180, Rotan. 17-tfc

For Sale No. 2 Alfalfa Hay 75¢ bale as long as it lasts. Will have plenty No. 1 Alfalfa in about 30 days. M. D. Ivey. 28-tfc

Fences, industrial or residential. Wooden or Chain Link. No down payment. For free estimate call or write Ardis Murphree, 1509 Bowie, Sweetwater, agent for Snyder Allied Fence Co., phone BE 4-4478.

FOR RENT

For Rent, house, 4 rooms and bath, 905 E 8th, J. C. Simpson, Phone 8182, 303 8th st. 22-tfc

For Rent, 2 room furnished apartment with private bath, 405 Eurgard, phone 223, Mrs. Ruth McCall. 21-tfc

For Rent, furnished House, Mrs. Corhn, phone 4721. 23-tfc

For Rent, 3 room furnished house 402 E. Burnside, phone after five, 7342, day phone 210.

For rent, large house located close in on Cleveland ave., also household goods for sale, see O. D. Weathersbee. 21-2tp

For Rent, four rooms and bath, 711 Lee st., call 5452. 153tp

For Rent—Nice 4-room duplex, east side, garage for car, see M. W. Strickland. 51-tfc

Two houses close in on pavement for rent, both houses have been repaired. Bath room, kitchen and floors have been refinished, call Mrs. Ruth Denton, 7251. 23-tfc

For Rent, House with 5 rooms and bath, located at 705 East McArthur. Dial 321. 17-3tp

ANNOUNCEMENTS

Farmers, bring in your Tractor Batteries and let us charge them for you FREE, White Auto

USED FURNITURE
Used Washers, Ranges, Refrigerators and Furniture.
GARLANDS. Phone 360

Felix Garcia needs your shoe shine business, at Dees Shoe Shop. Thank you. 1-tfc

IRRIGATION Water Wells, Test Holes. Satisfaction is our Policy, seeor call G. W. Rodgers, 1102 Cleveland, phone 8133. 45-14p

Wanted Someone who would go out of town to care for elderly lady who is bedfast. Get in touch with Mrs. Raymond Kingston, phone 5942, Rotan. 21-3tp

NOTICE

I have restocked my tank with Government Fish and obligated myself to protect the fish for a period of time. NO FISHING can be allowed this year. Please stay out—E. T. Warren. 21-tfc

Strayed, young white face bull, dehorned, weighs about 600, branded R on left hip, please notify A. L. Carter, phone 6522. 22-tfc

OUR TRUCK WILL BE IN FRIDAY MORNING!
with all kind of Fresh Fruits & Vegetables Direct from the Gardens of South & East Texas to Your Table. Vine Ripe Tomatoes, Cantaloupes, Okra, Beans, Peas, Corn
FRESH FRUITS PRICED RIGHT!

SHORTENING Mrs. Tucker's **3-Lbs. 85c**

MILK 20 OZ. BAMA **RED PLUM** **OLEO**
OAK FARMS **JAM** **29c Lb. 19c**

FLOUR Kimbells Best **10 Lbs. 89c**

46 OZ. TOMATO **JUICE** 4 cans **\$1**

RODEO **Weiners** lb. **29c**

24 OZ. WELCHES **Grape Juice** **35c**

4-LB. PINTO **BEANS** **49c**

BISCUITS Borden can **10c**

QT. KIMBELLS WAFEL **SYRUP** **39c**

KIMBELLS FLY **SPRAY** qt. **49c**

BOLOGNA all meat **Lb. 33c**

NO. 1 FRESH DRESSED **FRYERS** 35c

PLAINS FINE **ICE CREAM** ALL FLAVORS
1-2 Gal **75c**

NO. 1 LARGE RED **POTATOES** 5c

25-LB. GLADIOLA **FLOUR** **\$1.85**

PAY & TAKE FOOD STORE

Rent a FOOD LOCKER

For big food savings, greater variety, round menu variety and new shopping convenience, rent a food locker now! Call us for complete details.

PORTER LOCKER PLANT

CUT YOUR FOOD BUDGET

Beginning July Closing Hours will be 5:30 on Week Days 7:00 on Saturdays

Farmers, bring in your Tractor Batteries and let us charge them for you FREE, White Auto

USED FURNITURE
Used Washers, Ranges, Refrigerators and Furniture.
GARLANDS. Phone 360

Felix Garcia needs your shoe shine business, at Dees Shoe Shop. Thank you. 1-tfc

IRRIGATION Water Wells, Test Holes. Satisfaction is our Policy, seeor call G. W. Rodgers, 1102 Cleveland, phone 8133. 45-14p

Wanted Someone who would go out of town to care for elderly lady who is bedfast. Get in touch with Mrs. Raymond Kingston, phone 5942, Rotan. 21-3tp

NOTICE
I have restocked my tank with Government Fish and obligated myself to protect the fish for a period of time. NO FISHING can be allowed this year. Please stay out—E. T. Warren. 21-tfc

Strayed, young white face bull, dehorned, weighs about 600, branded R on left hip, please notify A. L. Carter, phone 6522. 22-tfc

All Maytag Wringer Type Machines repaired. Work Guaranteed. Tom Collins, Phone 355. 20-52tp

FINISH HIGH SCHOOL or Grade School at home spare time. Books furnished. Diploma awarded. Start where you left school. Write Columbia School, box 5061, Lubbock. 33-52tp

Want to keep children or practical nursing, Mrs. Don Loving, 502 East Johnson. 23-1tc

CARD OF THANKS
We wish to express our thanks and deep appreciation to our many friends who helped us and were so thoughtful of us in the sad hour of the going away of our loved one, Mrs. Troy Rogers. May God bless and keep you through life. Troy Rogers and family, also her mother, Mrs. J. A. Riddle.

CARD OF THANKS
We take this method of thanking you good people for the many kindnesses you bestowed upon us during the illness and death of our loved one. We shall never forget you. The family of C. H. Milwes.

For Spin, Casting or Fly Fishing, is acclaimed by fishermen who know and by research institutions, many of the Fish Lures produced by Tex Selects are the most deadly Fish Killers known.

Tex Select Lures are unquestioned and established. Patterns for all fresh water fish. At your dealers or from us if necessary.

Guests of Mr. and Mrs. H. F. Mize last week end were their sons and families, Mr. and Mrs. Buck Mize of Brownfield, and Mr. and Mrs. Colonel Mize and sons of Midland.

Mr. and Mrs. Garvis Hinson and Brenda Sue of Amarillo, spent last week end here with her parents, Mr. and Mrs. A. B. Parker.

Mrs. Clinnia B. Parker returned Friday from a visit with 1st Lt. Jimmy Don Hale and Mrs. Hale in Chandler, Ariz.

Becky Strickland is visiting her sister, Mrs. Charles Race and Dr. Race and their son Mark in St. Louis, Mo. The Dr. Race family re-

cently moved to St. Louis from Big Spring.

Mrs. Henry Withers recently visited relatives in Wichita, Kas.

IT'S JUNIOR RODEO TIME----

With 2 Big Junior Rodeos in the County coming up, as well as other Rodeo Events over the country you'll probably be needing some New Western Clothing—that's exactly where we come in—we can fix you up and have you ready to take in all the events of the season.

"If Its Leather We Have It"

DEE'S
Shoe Shop and western store
Box 265 Rotan

Have That Prescription Filled at Ragsdale's

Headlines:

President Asks Business, Labor to Help Government Keep Prices Down!

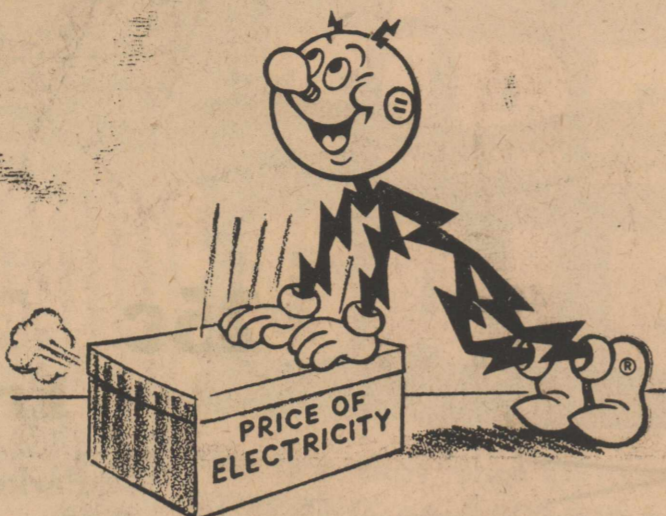

Sir—I'll Buy That!

Yes, sir, Mr. President! As the Electric Servant, my average hourly residential wage has been going down steadily, right along!

Let's look at the record of my hourly wage in homes across West Texas:

In 1937 (20 years ago) it averaged . . . 4 1/10¢ an hour

In 1947 (10 years ago) it averaged . . . 4¢ an hour

In 1952 (When you became President) it averaged 3 3/4¢ an hour

In 1957 (Today) it averages ONLY . . . 3 1/4¢ an hour
Can anything else that you know of match that matchless record?

Raddy Kilowatt

Be happy!
Live Better—
Electrically

West Texas Utilities
Company

Mrs. J. V. Hellums, David Cooper, Mrs. John Gustafson visited Mrs. Margaret Cooper and John Hellums in Austin, and Mr. and Mrs. J. V. Hellums in Houston recently. Mrs. Jas. B. Day went with them and visited her sister, Mrs. B. R.

Wilson, in Corpus Christi They returned home Thursday of last week and Mrs. Gustafson left Friday for Murfreesboro, Tenn., where her husband is stationed.

Mrs. Richard Smith, John and

Pat of Lubbock, visited Mrs. R. M. Smith and Miss Lucille Smith several days last week. Her mother, Mrs. W. E. Hittson, who had visited her daughter and family in Lubbock, several weeks, returned to her home here with them.

Barnes-Hardin Vows Said in Chapel Wedding

Summer colors of orchid and pink were featured in the wedding of Jenetta Barnes and Morris Hardin when the rites were read Friday evening of last week in Weathersbee Chapel.

Parents of the couple are Mr. and Mrs. J. A. Barnes and Mr. and Mrs. Lester Hardin.

The Rev. Bill Cook, pastor of the First Baptist Church of Garden City and brother-in-law of the bride, read the double ring rites.

Bridal altar featured background of jade, centered with baskets of gladioli and plumosa, linked by satin roping to branched candelabra. Cathedral tapers burned in graduated arrangement.

Ushers, who served also as groomsmen, were Pat Murphree and Gerald Adams, both of the Hobbs community. Candelighters were Judy Ann Ashley and Joy Burk of Roby, cousins of the bride. Karon Cook of Garden City, niece of the bride, was flower girl.

Maid of honor was Frankie Smith of Roby. Bridesmaids were Mary Ruth Asbill of Garden City, and Peggy Barnes, sister of the bride.

Best man was Ralph Hardin of Odessa, brother of the bridegroom.

The bride, given in marriage by her father, was gowned in a bridal creation of her own design and workmanship. Bodice of the gown was French chantilly lace over satin, with draped, portrait neckline forming tiny cap sleeves. The bouffant skirt featured tiers of net over satin, ending in oval train in the back. She wore elbow length lace mitts and carried a white orchid showered with stepnotis and satin on a white Bible. Her veil of illusion was banded with lace and fell fingertip length from a tiara of seed pearls.

Her attendants were gowned identically in princess line frocks of orchid cotton satin, with elbow length mitts of matching material. They wore shoulder length orchid net veils attached to profile bandeaus of seed pearls. They carried pink and orchid asters.

Wedding music was by Mrs. Bill Cook of Garden City, sister of the bride. Soloist was Bobby Smith.

Following the wedding, a reception was hosted in the home of the bride's parents.

For the wedding Mrs. Barnes wore pink silk shantung with white accessories and corsage of white carnations. Mrs. Hardin was gowned in navy rayon crepe with white

YOUNG'S FOOD VALUES

Swifts PURE ICE CREAM, 1-2 gal. **79¢**

MELLORINE 1-2 Gal **39¢**

LEONMADE, 6 oz. can **10¢**

PUFFIN BISCUITS, can **10¢**

OAK FARM MILK, 1-2 gal. **43¢**

WHITE SPUDS 10 lbs. **49¢**

FRESH CORN, ear **5¢**

FRESH TOMATOES, lb. **19¢**

White Swan TEA, 1-4 lb. **29¢**

LIPTONS TEA, 1 lb. **\$1.49**

Diamond MUSTARD GREEN 303 can **10¢**

Tip-Top SPINACH, 2 No. 303 cans . **25¢**

Mrs. Tuckers SHORTENING 3 lb. can **89¢**

SUGAR 10 lbs. **98¢**

GULF FLY SPRAY, quart **59¢**

LIGHT CRUST FLOUR, 25 lbs. **\$1.69**

Kimbells
FLOUR 25 lbs \$1.79

White Swan COFFEE, lb. **89¢**

Fresh Ground
LOAF MEAT lb. 35¢

KIMBELL'S OLEO, lb. **19¢**

Plainsman State Tested
MAIZE SEED, 100 lbs. \$4.00

YOUNG'S MARKET

corsage and accessories in white. Elizabeth McSpadden registered guests at the reception. Patsy Ashton, Betty Reeves and Mrs. Bob Morphy presided at the reception table.

Table was laid with lace over orchid, and centered with the attendants' bouquets. Pink candles were in silver holders.

Wedding guests attended from Rotan, Roby, Odessa, McCaulley and

The Rotan Advance

Thursday, June 27, 1957 No. 22

Garden City. The bride is a senior in Estan high school. The bridegroom is a graduate of Hobbs schools and is employed in Rotan, where the couple will live.

Mrs. George Young is visiting in the home of her daughter, Mrs. M. I. Phillips, in Abilene this week.

P & D JEWELRY

(Next Door Telephone Office)

Nice Stock of Jewelry

• Watches • Wedding Sets, Etc.

All Type Repairs on Jewelry, Watches, Clocks, Including Electric Clocks

Also Metal Optical Frame Repairing

PLUMBING

WILL DO ANY KIND OF PLUMBING.

Clean and Drill Wells and Set Pumps

WALTER 'Nig' HARTSFIELD

1002-6th st.

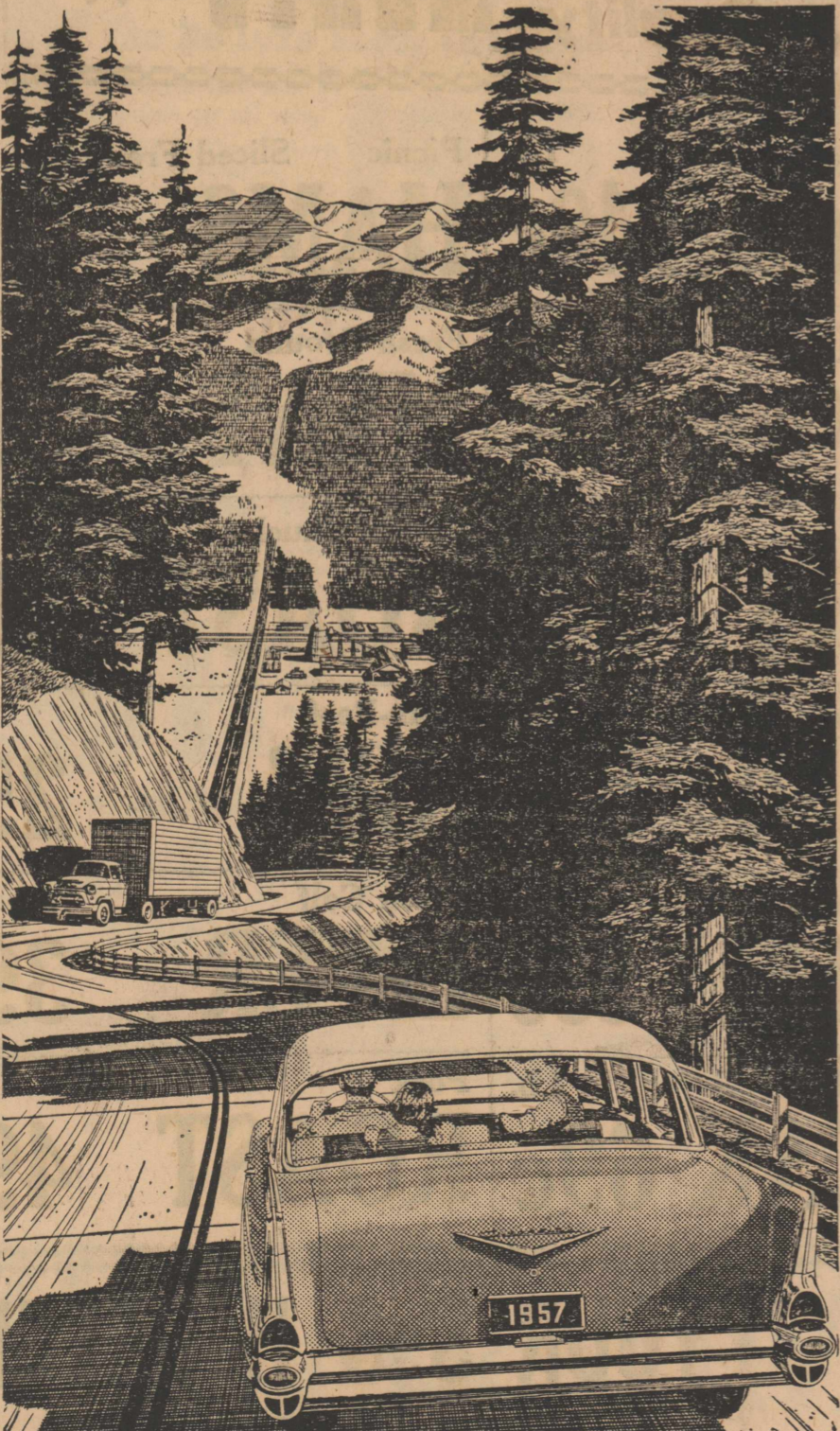

New Chevrolet Bel Air 4-Door Sedan with Body by Fisher

It's got the heart of a lion

(but it's a lamb to handle)

To know a Chevy in all its glory, head one into the open—the more mountains the better. You'll soon see why so many people dote on that smooth sure Chevrolet response and stout-hearted power. Chevy's performance makes their dollars look big!

You don't have to urge this car along. A Chevrolet comes alive with the flip of an ignition key. The power is charged with gumption. The wheel responds in a twinkling to tight corners or turns. And on a back road a Chevrolet steps with ease over ruts that would look like barricades to lesser suspension systems. In short, a Chevy shows "savvy." You can, too. See your Chevrolet dealer!



MORE PEOPLE DRIVE CHEVROLETS THAN ANY OTHER CAR

Only franchised Chevrolet dealers  display this famous trademark
See Your Local Authorized Chevrolet Dealer

NEW SAVINGS SIGHTED



Garden Fresh VEGETABLES

White Rose No. 1 10 lbs
Potatoes 55c

Seedless Lb.
GRAPES 35c

Fresh Lb.
OKRA 25c

Fresh Ear
CORN 6c

BELL PEPPER - CELERY
CARROTS - PLUMS
TOMATOES - PEACHES

Green Lb.
Cabbage 5c

Sunkist Lb.
Lemons 19c

Ice-Cold
MELONS

New Red
Potatoes Lb. 6c

GREEN ONION, SQUASH
LETTUCE - RADISHES
Pineapple - Green Beans

Libby Tomato
JUICE

46 oz.
can.

25c

INSTANT PET
NONFAT DRY MILK

Frozen Foods

Parkerhouse or Cloverleaf
Rolls 2 doz. 39c

Knotts 10 oz box
Strawberries 19c

Libby Orange 6-6 oz. cans
JUICE \$1.00

Libby 2-6 oz. cans
Lemonade 25c

Morton Pot 8 oz. -each
PIES 25c



Folgers Lb.
COFFEE 89c

Bordens Instant 5 oz. jar
Coffee 99c

Premium Lb. Box
CRACKERS 27c

SHORTENING

Armours Vegetole

3 Lb. Can 69c
Vac Pac



Toy Salad 10 oz. jar
Olives 39c

Jello 3 boxes 25c

Vel Beauty Bar

SOAP

2 bars 45c

Pillsbury Cake
MIXES 3 Boxes 89c

Pillsbury Angel Food
CAKE MIX Box 49c

Pillsbury
PIE CRUST 2 Boxes 33c

Parkay
OLEO Lb. 30c

Comstock Sliced Pie
APPLES No. 2 Can 23c

★ Finest Quality MEATS ★

Longhorn Lb. Picnic Sliced Free Lb.
Cheese 49c HAMS 35c

Lean Lb. Fresh Ground Lb.
Pork Chops 59c MEAT 39c

Dry Salt Lb. Choice Chuck Lb.
JOWLS 23c ROAST 49c

Matchless Lb. Lean-Beef Lb.
BACON 59c RIBS 25c

American Sliced Lb. Fresh Calf Lb.
CHEESE 59c LIVER 39c

Choice Club Lb. Pork Lb.
STEAK 69c ROAST 49c

D. J. SMITH & CO.

YOUR S & H GREEN
STAMP STORE

Unmatched Quality - Unbelievable Savings

Firestone

July 4th TIRE SALE

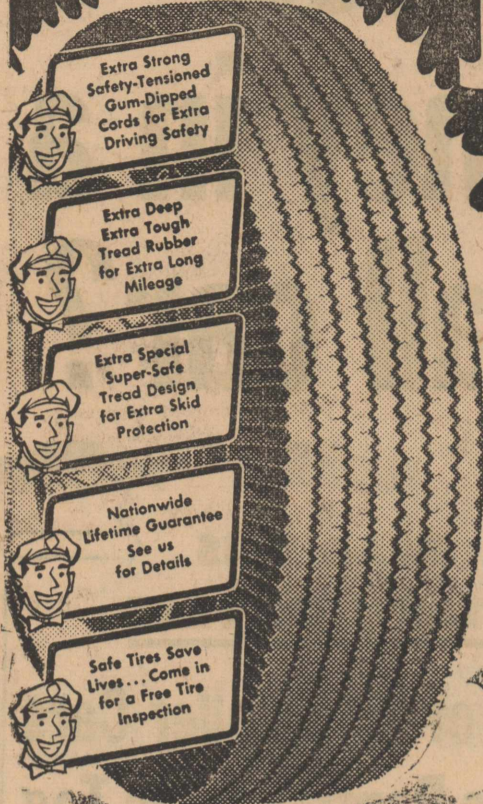

The tire that was ORIGINAL EQUIPMENT on 8,000,000 new cars as they left the factory. Same Tread Design... Modern Improvements...

**Firestone
DELUXE
SUPER
CHAMPIONS**

15⁹⁵

SIZE
6.70-15
Blackwall
Plus tax and
recappable
tire

Low, Low Prices on All Sizes and Types

TUBE TYPE			
Blackwall		Whitewall	
Size	Price*	Size	Price*
6.00-16	\$13.95	6.00-16	\$17.10
6.50-16	19.15	6.50-16	23.45
6.40-15	15.40		
6.70-15	15.95	6.70-15	19.50
7.10-15	17.85	7.10-15	21.90
7.60-15	19.55	7.60-15	23.95
TUBELESS			
Size	Price*	Size	Price*
6.70-15	\$17.95	6.70-15	\$22.05
7.10-15	19.95	7.10-15	24.45
7.60-15	21.85	7.60-15	26.85
		8.00-15	29.85

FREE!

Rand
McNally
64-PAGE
ROAD
ATLAS
United States
and Canada

*Plus tax and your recappable tire

And Look
**A BRAND NEW NYLON
AT A NEW LOW PRICE**
The De Luxe Super Champion

Comparable low prices on all sizes
• Safe at highest speeds
• Safe on hottest pavement
• Safe on roughest roads

19⁹⁵

Plus tax and recappable tire
SIZE 6.70-15 Black

NYLON or RAYON
Tubeless or Tubed-Type
Super Champion

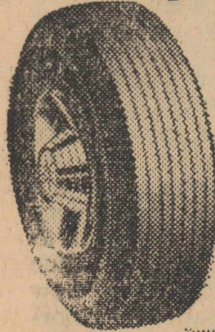

New Treads
Applied on Sound
Tire Bodies... or
on Your Tires...

8⁸⁸

Size 6.70-15
Plus tax and
recappable tire

Even Lower Prices on
**Famous Firestone
Champion**

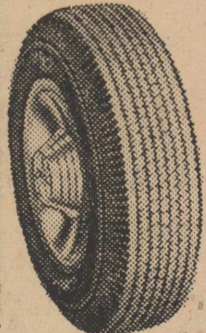

Size 6.70-15 **12⁹⁵***
Size 7.10-15 **14⁴⁰***
Size 6.00-16 **11⁹⁵***
BLACK
*plus tax and recappable tire

**TRUCKERS
SAVE TOO!** **Firestone
TRANSPORT**

SIZE 6.00-16 **19⁹⁵**
Plus tax and
recappable
tire

AT THESE LOW PRICES THEY'LL GO FAST... SO ACT NOW!

BILL & JIM

TEXACO STATION

Phone 6321

Rotan, Texas

Announcement

Mr. Jim Gilbert

WITH 27 YEARS GENERAL MOTORS CARS &
TRUCKS EXPERIENCE

Joins Us As

SERVICE MANAGER

MR. GILBERT IS FACTORY TRAINED BUICK,
CHEVROLET & OLDSMOBILE MOTORS,
AUTOMATIC TRANSMISSIONS, AND
CAR AIR CONDITIONERS.

Come In And Get Acquainted With Mr. Jim Gilbert

Hogsett Chevrolet Company

29 YEARS YOUR CHEVROLET DEALER IN ROTAN

Niece of Mrs. Curry Wins Modeling Contest

Mrs. Wade Curry of Rotan, has learned that her granddaughter, Petria Kay (Pat) Morrison of Cincinnati, Ohio, was one of 30 girls chosen from a field of 479 teenagers in a modeling contest sponsored by H&S Pogue Co. of Cincinnati. She is the daughter of Col. and Mrs. T. F. Morrison of Cincinnati.

Winners were chosen for a year of modeling teenage clothing and awarded a \$750 scholarship in a modeling school. They will be given their clothing during the period and be featured in a number of special events sponsored by the store.

Judges for the event included the orchestra leader, Johnny Long; Miss Universe, Carol Morris; Disc jockey Tom Clay, and Venita Kelly, from the Cincinnati Times. The girls were featured in the city's leading newspapers and on television.

Petria Kay is no newcomer in beauty contest honors. She's been a winner since she was 12. Last year she was winner in a contest sponsored by a beauty salon and was awarded special course in hair modeling. She has been modeling teenage hair styles on TV for the salon for the past year.

She is a junior in Greenhills high school in Cincinnati and is 16 years of age.

Petria Kay lived with her grandparents, Mrs. Wade Curry, and the late Wade Curry, for a period of time when she was a child and attended Rotan schools. She was born in Abilene. Her mother is the former Virginia House.

Abilene aunts of the beauty contest winner are Mrs. T. E. Akins, 810 Palm St., and Miss Vera Cozart, 181 Palm. A Rotan aunt is Mrs. Perry Eaton.

Miss Annabell Brown is attending West Texas State Teachers College at Canyon for several weeks.

USE ADVANCE WANT ADS



The Seniors will pick up paper Saturday. They ask that bundles be placed at the front of your home.

T. I. Harwell of Dallas, is spending the week here with Roy Patton.

Mr. and Mrs. Roy E. Bacon, Gene and David of Lawton, Okla., spent last week end here with her mother, Mrs. Ruth McCall.

Mr. and Mrs. Mike Custer of Colorado City, visited Mr. and Mrs. L. A. Sparks Sunday.

The Rotan Advance

Thursday, June 27, 1957 No. 22

Nolan-Fisher

**NATIONAL
FARM LOAN ASSOCIATION**
SECRETARY - TREASURER'S OFFICE
FEDERAL LAND BANK LOANS
B. L. Conley, Soc'y.-Treasurer
Roby, Texas

RCA, Philco, Zenith, Westinghouse
RADIO & TV SETS
RADIO SALES & SERVICE
Air Conditioners & Parts
West Side of Square

BEN WARWICK

Owner, TV & Radio Technician

Telephone 3951

Roby, Texas



ON FACING FACTS AS WE ALL MUST
THIS THOUGHT SHOULD BE INJECTED
IF SOMETHING'S LOST
AND YOU'RE INSURED
YOUR LOSS WILL BE PROTECTED

R. L. YOUNG INSURANCE

ROTAN

DIAL 261

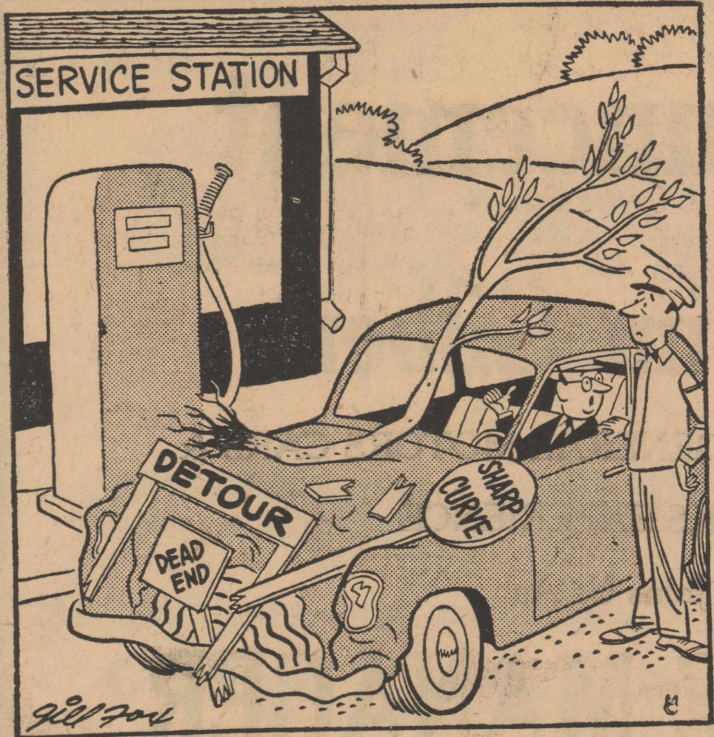

**THAT'S QUITE A HAIRPIN TURN
DOWN THE ROAD!**

This guy is lucky two ways. He's lucky to be alive, and he's lucky to have found the right place to have that auto body repaired. We'll make it look like new again.

ROTAN PAINT & BODY

Carlton "Red" Burrow, Owner
Phone 213 Rotan

AUTO GLASS INSTALLED

ABOUT YOUR HEALTH



A weekly public service feature from
the Texas State Department of Health,
HENRY A. HOLLE, M.D., Commissioner

The Rotan Advance

Thursday, June 27, 1957 No. 23

Austin—Although summer has hardly started in Texas, school days are practically around the corner and it is time that mothers should start thinking about getting the young ones ready for school again.

Special consideration should be given to the thousands of Texas youngsters who will be starting to school for the first time.

Most school districts have certain requirements which must be met before a child may be entered in school. Foremost in nearly every school is proof of birth.

If you don't have a copy of your child's birth certificate, a certified copy may be obtained from the Texas State Department of Health for a one dollar fee.

Write to the Bureau of Vital Statistics, Texas State Department of Health, Aust. Be certain to include the child's name, birth date and birth place, and the name of his parents. Also, enclose \$1.00 cash (at your own risk) or money order. Do it now and avoid the rush.

Every child should have a pre-school health examination. Height, weight, posture, vision and hearing should be checked. Often school beginners' problems can be traced to faulty vision and hearing.

Have your dentist go over your child's teeth again. With the excitement and challenge of school, new physical—and emotional—demands are made on him and to get the most out of school, he needs to be physically ready for it.

With school comes more chances

for exposure to communicable diseases. This isn't the school's fault—it's because your child is becoming a part of a bigger world.

To help prevent illness, check up on immunizations, especially your school district's requirements. See that your child is still protected against diphtheria, whooping cough, tetanus, smallpox and by all means have his polio series started if you have not already done so.

Going to school will be all new to your child. It means new children, a new place, new adults, new things to do. It's the same child, but one who is changing physically, mentally and emotionally.

If he is healthy and you keep him healthy, his adjustment into school life will be made much simpler, and he'll be happier.

Mrs. Shed Ragsdale returned Thursday night of last week from a visit with her niece, Mr. and Mrs. Howard Kevelighan and daughters in La Harbra, and her nephew, Mr. and Mrs. Jim Ashley in Downey, Cal. Mrs. Ragsdale returned home by plane and brought Jenna, Janie and Carol Kevelighan home with her for a visit. The children will also visit their grandparents, Mr. and Mrs. John Ashley.

Mr. and Mrs. Wendell Morrow went to Fort Worth Sunday to visit relatives.

**WHY
put your
money in a
small car?**



**READ THIS
STARTLING FACT**

**5 out of 10 Smaller Cars
wear a Pontiac Price Tag
—yet none gives you Any
of Pontiac's Advantages**

**PONTIAC GIVES YOU MORE SOLID
CAR PER DOLLAR THAN THE
BIGGEST OF THE SMALLER JOBS!**

The so-called "low-price" numbers just aren't in it—Pontiac gives you up to 8.9% more solid car per dollar! And your Pontiac dealer can prove it—with official specifications. Check them yourself. Starting with Pontiac's rugged X-member frame and continuing through every inch of the car, you'll discover engineering advances and advantages the smaller cars haven't even thought of. Then put the facts and figures to a test—with you behind the wheel. Feel the safe, solid security of Pontiac's extra-rugged left... the way it holds the road... the absence of bounce and shake. More important, you'll discover that this big heavyweight handles like a dream in traffic or on the open road, because only Pontiac offers you Precision-Touch Controls for almost effortless steering and braking. No doubt about it—here's driving that puts the smaller cars in the shade!

**NO SMALLER CAR EVEN
APPROACHES PONTIAC'S
122-INCH WHEELBASE!**

You can't ride on overhang—but you can on wheelbase! Pontiac gives you from 4 to 7 inches more length between the wheels where it counts! From bump-smoothing comfort to interior stretch-out room, this is real man-size bigness! Add Pontiac's exclusive Level-Line Ride suspension system and you have a car that makes the smaller jobs seem undersized and overpriced!

**NOTHING ON WHEELS PERFORMS
LIKE A PONTIAC... THE
SMALLER CARS DON'T EVEN
COME CLOSE!**

Your Pontiac dealer can show you on-the-record proof that Pontiac is America's Number One Road Car. And he can give you a point-by-point comparison to show you why no smaller car can hope to imitate Pontiac's alert, effortless response to every driving demand from stop-and-go traffic to superhighway cruising... why Pontiac loafs while smaller cars strain... how Pontiac's all-around performance superiority has made it the talk of the automotive writers! But don't stop with facts and figures—prove it yourself at the wheel. You'll be spoiled for smaller cars forever!

**PONTIAC'S TOP TRADE-IN
VALUE IS FAMOUS!**

Pontiac's high trade-in value is a tradition in the industry! A quick check with your Pontiac dealer for his eye-opening offer will prove beyond a shadow of a doubt that you're getting not only a wonderful buy but a wonderful investment! So, before you spend your hard-earned dollars on a smaller car—check Pontiac and discover the easy way to break the small-car habit.

NOW! If you want the ultimate in both economy and extraordinary performance, new Tri-Power Carburetion is available at extra cost on even the lowest priced Pontiac model! It's America's newest power advance and exclusively Pontiac's at so low a cost.

SEE YOUR AUTHORIZED

Pontiac
DEALER

TRADING'S TERRIFIC RIGHT NOW!

NEIGHBORLY

is the word for Humble Service

That's the way Humble customers describe Humble service.

It's the kind of service that takes a neighborly interest in your car... that has a neighborly understanding of the way you want things done... that's based on neighborly courtesy and neighborly friendliness.

It's service that Texans like and appreciate... that makes you feel at home the minute you stop on a Humble dealer's driveway. Stop for service under your neighbor's Humble sign.

HUMBLE OIL & REFINING COMPANY

*Rest rooms under Humble signs
are extra clean!*

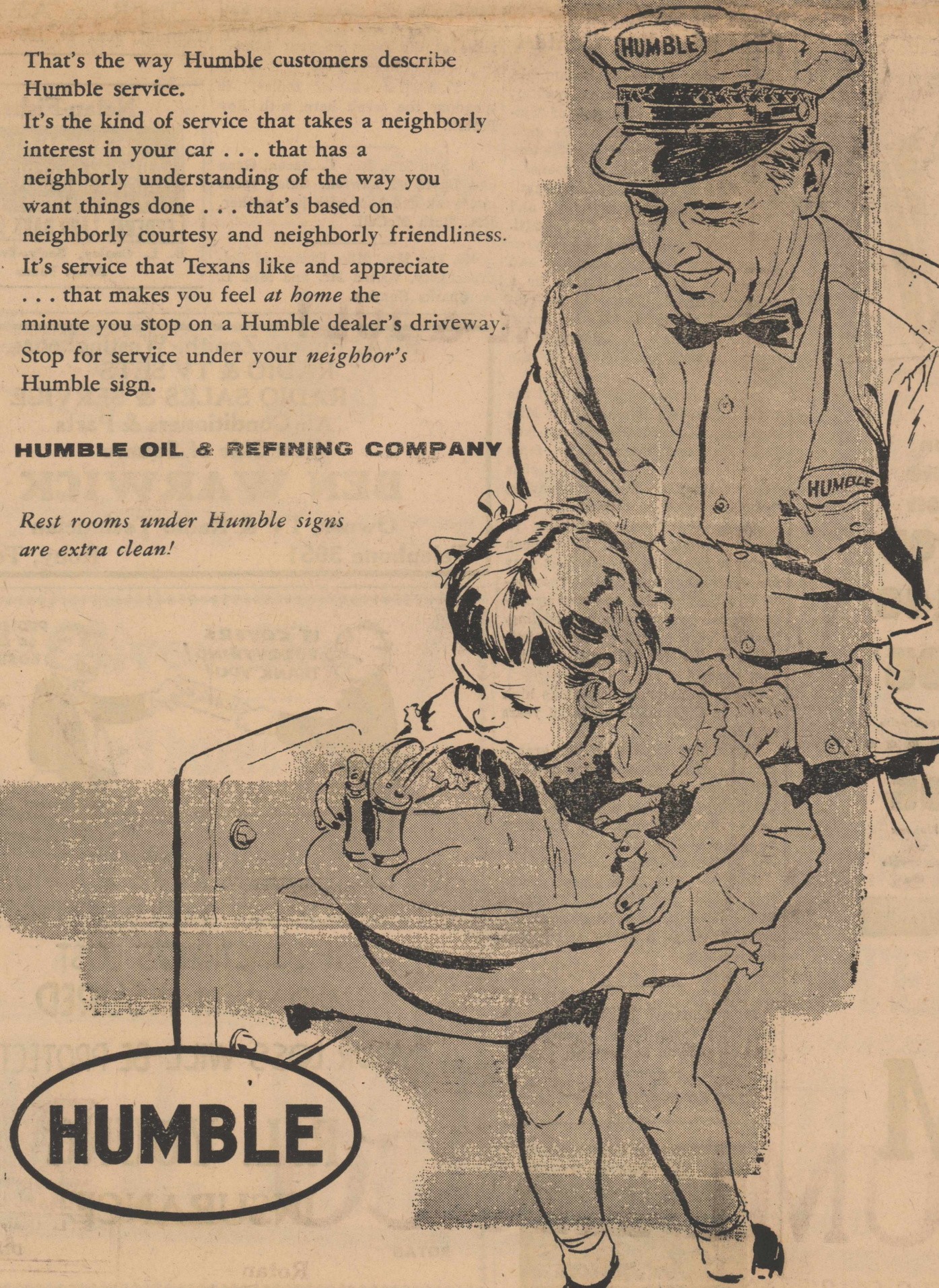

HUMBLE