

Hammers Take Moguls 7-6 Friday Here

The Yellowhammer defeated Munday Moguls with a late rally in the third quarter to take a 7-6 win, here Friday night in the opening game of the season. This was a non conference tilt.

Amerson, the Moguls all district quarter scored late in the second quarter with a 30-yard touchdown pass. His attempt to boot the extra point failed. The Moguls led until Jim Watson fell on a Munday fumble late in the third quarter.

The Hammer touchdown drive was sparked by Jackie Waggoner who ripped off 37 yards around right end with short drives from George Bridges. Bridges went off tackle for the score and Bubba Edwards kicked for the extra point.

The Yellowhammers showed good early season form and the fans and coaching staff seemed satisfied.

Head coach Sanders says no injuries resulted from the game and his squad is ready for the first game away from home, Onley, Friday night.

Few Refugees Come To Texas Under Program

According to W. D. Neves of Roby who is county representative of the Governors Refugee Relief Committee for this area, it is interesting to note during these closing weeks of the Refugee Relief Act of 1953 that a few refugees continue to come to Texas-sponsored by Texans. According to releases from the Department of State in Washington, refugees arriving in Texas since April of 1956 include the following:

Arriving April 30, 1956 in New York, nine refugees with Texas destination: a bookkeeper from Germany to Dallas, Texas; wine cellar worker and family to Houston, Texas; and a clerk and family from Roumania also to Houston.

Arriving in New York May 24, 1956, ten refugees with Texas destinations: a housekeeper and family from Lithuania to Brownwood, Texas; a mechanic from Yugoslavia to Houston, Texas; a cook from Czechoslovakia to Taylor, Texas; chauffeur and family from Czechoslovakia also to Taylor; and a laborer from Czechoslovakia to West, Texas.

Arriving in New York June 16, 1956, one refugee with Texas destination: a watchmaker from Czechoslovakia to West, Texas.

Arriving in New York July 23, 1956, nine refugees with Texas destinations: a seamstress and boy from Germany to Copperas Cove, Texas; and a grinder with family from Russia to Dilley, Texas.

Arriving in New York August 16 1956, one refugee with Texas destination: a salesgirl from Poland to Austin, Texas.

Arriving in New York September 8, 1956, four refugees with Texas destinations: a lathe operator and family from Russia to Dallas, Texas; and a mechanic from Czechoslovakia to Temple, Texas.

It is noted that since April 30, 1956 through the September 8th arrivals Texans sponsored 34 refugees. While this record is short of the 535 refugees sponsored by residents of California and the 1,111 refugees sponsored by residents of Illinois, and a much larger number sponsored in New York during the same six month period, it is nonetheless significant that 34 more "homeless" refugees will be given a new start in life. Under the Refugee Relief Act of 1953 the verified assurances (refugees sponsored) from the beginning of the Act through June 30, 1956 in Texas totaled 889. The State Department figures show 11,665 for California, 16,519 for Illinois, and 29,280 in New York for the same period.

The Refugee Relief Act of 1953 provided for 209,000 to enter the United States with expiration of the Act scheduled for December 31, 1956. Through June 30, 1956 only 113,954 were duly sponsored.

It appears certain that we will be several thousand short of the 209,000 goal. This simply means that several thousand refugees will not have the "new chance in life" that they could have had, had a greater number of American citizens been sufficiently concerned.

All would-be sponsors at this late stage are asked by the Department to try the Dutch. For United States citizens desiring to sponsor refugees at this late stage of the program there is still encouraging opportunity in the Netherlands. Continuing its highly cooperative activities with United States officials, the Netherlands Emigration Service is bending every effort to make possible the filling of the 17,000 allocation of visas under the Refugee Program.

Anyone desiring to sponsor a

J. P. Phillips

THE ROTAN ADVANCE

VOLUME NO. 50

Rotan, Fisher County, Texas, Thursday, Sept. 13, 1956

No. 33

Surplus Commodities To Be Distributed By Welfare Department

Last week Fisher County Commissioners Court voted unanimously to accept and distribute United States Surplus Commodities thru the Welfare Department to needy persons in Fisher County. They feel that this program will greatly benefit those persons who receive State Department of Public Welfare grants, such as Old Age Assistance, Aid to the Blind, and Aid to Dependent Children recipients. It will also aid farmers and farm workers who have been hurt financially by the drought.

Surplus Commodities which include dry beans, print butter, process cheese, dry milk, rice, flour, and corn meal are available through the United States Department of Agriculture and are to be distributed by any city and or county in the U. S. without cost to the city and or county except for storage until the commodities are delivered, storage locally on perishables, transportation, and a fee of 20c per person per year for handling costs.

To have such a program of giving away food, the county must have strict regulations. Income levels and resources establish the standard of eligibility. All sources of income must be considered, including public assistance, old age and survivors insurance, pensions, compensations, unemployment compensation, rents and earnings of every sort. A person, to be eligible, must be disabled, unemployed, or unemployable and have an income no greater than the scale below:

Number of persons, 1; income per month \$60.00.

Number of persons, 2-3; income per month \$115.00.

Number of persons, 4-5; income per month \$140.00.

Number of persons, 6-7; income per month \$165.00.

Number of persons, 8-9; income per month \$180.00.

Number of persons 10 or more, add \$15.00 for each additional person

In the instance of farmers or others who have no fixed salary the above monthly income figures multiplied by 12 will reflect the annual income levels to be used as a guide with earnings for the current year.

This program will be handled through the County Welfare office in Roby. Interviews for those wishing to apply for the surplus commodities will be taken at the office from 8:15 a. m. to 4:00 p. m. September 17th through September 21st. Or applications can be made at the regular office hours thereafter.

The welfare program in Fisher County is administered by Mrs. Al Finch. As County Welfare Director, Mrs. Finch handles all cases of county relief in cooperation with the Fisher County Commissioners Court, County Judge and Welfare Board. Relief cases include aid to the sick and aged, aid to dependent school children, county funerals and rehabilitation projects for persons or families in Fisher County.

61 Class Organizes

The 61 class of Rotan Junior High has elected officers for the year. President, Billy Ashton, v-president, Linda Johnson; reporter-secretary, Sharon Hale; treasurer, Steve Herron.

Room parents are, Mr. and Mrs. C. V. Counts, Mrs. R. E. Johnson, Mr. and Mrs. W. E. Hale, Mrs. Ray Ashton, Richard Floyd, Mr. and Mrs. L. L. Ward, Mrs. Allen Ratliff, Mrs. L. E. Blanton and Mrs. R. T. Hammitt.

We extend an invitation to all who will attend our PTA meetings.

Mr. and Mrs. W. P. Curry and daughters Sue and Mrs. Bobby Rushing, Bob and Donna, attended the wedding of their daughter and sister, respectively, Mattie Lou Wilkerson, and Norman Weckerly of Hundsfield, North Dakota, Saturday in Waco. Both are students at Baylor University.

Mr. and Mrs. John Young visited in Lubbock Thursday.

Dutch refugee should contact Mr. Neves at once.

Sheriff Posse Closes Active Season With Another First Place

Fisher County Sheriff Posse brought home the 1st place trophy from the Crosby County Rodeo at Ralls last week. This is their 7th first place win of the season.

This was the twelfth time for the group to ride in competition this season. Three second place trophies were also taken, thus far this season.

The Posse has been organized for five years and carries a membership of 60 men. The group have been active each of the seasons, riding in parades, rodeos and enjoying a fine spirit of fellowship.

The trophy case in the courthouse is evidence of the ability and conduct of the organization.

The Ralls rodeo is expected to be the last competition to be entered this season, but the Posse continues a full program during the fall and winter months.

First Baptists To Install Brotherhood Officers

The Brotherhood of the First Baptist Church is to meet Tuesday evening of next week in a program of electing and installing its officers for the new year.

Sunday School meets at 9:45 Sunday with a class for every age group. The worship hour is 10:50 with M. D. Ivey in charge of the music. The pastor will preach on, "How Much Longer?"

The Training Union hour is 7:00 o'clock with the evening service at 8:00. The pastor's message is "The Closed Door."

The church and pastor extend a cordial welcome to visiting friends to all its services. The nursery is open for the Sunday's program, on Mondays for WMU and Wednesday nights.

Reception For Teachers Monday Evening

The City Council of Parent Teachers Association has planned a reception honoring the teachers of Rotan School for 8:00 p. m., Monday, Sept. 17. The affair will be held in school cafeteria.

The reception will be informal, with games and a sing song. All parents are urged to attend and give our teachers a warm welcome. Cake and coffee will be served.

W. L. Burk Of Roby Dies Of Extended Illness

Walter L. Burk, Roby farmer, died in Wilkinson Clinic Hospital, Roby at 6:45 a. m. Monday. He had been ill for several months.

Mr. Burk had farmed in the Pledger community east of Roby since coming to Fisher County in 1891 from Arkansas. He was married July 8, 1906 to Mattie Jones Pettijohn in Fisher County.

Mr. Burk was born Feb. 8, 1876 in Hot Springs, Arkansas.

Funeral was held in Weathersbee Chapel here at 2 p. m. Tuesday. Officiating was Rev. John Ferguson, pastor of Roby First Baptist Church.

Burial was in Roby cemetery. Survivors include his wife; one son, Willard of Roby; one step-daughter, Mrs. Lynn Kinsey of Portales, N. M.; one stepson, Woody E. Pettijohn of Dallas; one brother J. A. of Roby; two sisters, Mrs. Emma Phelan and Mrs. Gertrude Gentry, both of Oklahoma City; and six grandchildren.

Mrs. L. C. J. Cross and son Arlon and wife Verona Cross have returned from a trip to Alabama where a family reunion of 600 relatives gathered. Mr. and Mrs. William Schick of Eugene Oregon met them here and all made the ten day trip together. Mrs. Schick is the sister of Mrs. Cross and Mr. Schick is the son of Mrs. M. L. Schick of Rotan. Mr. and Mrs. Schick will return to their home in Oregon this week.

Mrs. Frances George of Crane, visited her sisters, Mrs. Dick Clements and Mrs. Hodo this week.

Mr. and Mrs. D. C. Butler of Houston visited here several days this week with Mr. and Mrs. L. J. Streetman.

Calvary Planning Homecoming and Dedication Service

Calvary Baptist Church is holding their homecoming and dedication services, Sunday September 23

This church has recently completed a building program and they especially urge all who helped them in any way to attend.

Schedule of service for this day will be, Sunday School, 9:45; worship 10:50; dinner of the ground, 12 noon. Dedication services 1:30 to 3:30; training union 7:00 and evening worship at 8:00 o'clock.

Students Leaving For College

Among those local young people going away to college are:

Texas Tech: Shirley Bridges, Reggie Stinson, Tyra Jo Noles, Kerry Weems, Darrell Hale, Billy Jack Gladson, Jerry Templar, Freddy White, Kinney McKinney, David Williams, Charles Master, Janice Carricker.

John Tarleton: Wayne Rivers, Doyle McSpadden.

Weatherford Junior College: George Peel.

School of Nursing, Houston: Judy Porter.

T. C. U.: Preston Morrow.

East Texas State College: Max Garland.

A & M: Walter Miers, Richard Posey.

Texas University: Robert Jankins, Joe Kennedy.

Baylor University: Ronda Hayes, Sue Morrow, Ouida Fillingib, Betty Jane Clark, Relna Branch.

McMurry College: Jerry Thomas, Becky Strickland.

ACC: Betty Templar, Beth Johnson, Alpha Hardy, Helen Turner, Neal Funk, Jimmy Waddell.

Hobbs 8th Grade Elects Officers

The Hobbs 8th grade elected officers this week. The class has 6 girls and each of them holds office.

They are, president, Catharine Martinez; vice-president, Janie Groves; treasurer, Janice Cave; reporter, Betty Jane Hendrix; sargent at arms, Linda Marele.

Home room teacher is W. C. (coach) Hodges. Class colors white and blue and room mothers are Mrs. Dale Cave and Mrs. C. E. Hendrix.

Reporter.

Bureau Warns On Gas Tax Refund Deadline

Fisher County Farm Bureau is warning all farmers who have not applied for the 2c gas tax refund from the Federal government, that they must do so during this month.

The Farm Bureau office is now located in Rotan at 112 E Snyder and has a sufficient supply of blanks for requesting the refund and will assist members in completing the applications.

Merrilee Club Met With Mrs. Nowlin

The Merrilee Club met Tuesday in their first meeting since they disbanded for the summer. The meeting was an all day affair, with Mrs. O. R. Nowlin.

A buffet luncheon was served to 14 members and one guest, Mrs. Frances George of Crane. The afternoon was spent in visiting and doing needlework.

Secret pals were revealed and new names drawn. The next meeting will be Oct. 9 with Mrs. John McCombs.

Gins Near 500 Mark

The gins of Rotan reached a total of 470 bales Wednesday.

Most cotton in the section north-east and east of town is beginning to open and harvest of the short crop will be well underway within the next week.

Mr. and Mrs. Gary Gilliland of Lovington, N. M. visited his parents, Mr. and Mrs. Truman Gilliland recently.

Mr. and Mrs. Chas. Kelley spent several days this week in New Mexico.

Public Urged To Visit Aaron Park

A number of citizens worked Monday in putting the finishing touches on the grounds at Aaron Park.

Several barbecue grills have been constructed, some play ground equipment placed and several tables dot the area. A number of other tables and benches will be finished this week.

Park Board chairman Alton Parker urges everyone to drive out and see the park at this stage. It is easy to see great possibilities.

Electric lights will be installed in the next few days, but due to shortage of city water, lines are not planned to the Park until next spring.

The grounds are now ready for outdoor meals and gatherings, although not completed.

Services Held Friday For E. E. Patterson

Funeral for E. E. Patterson, 78, was held from First Baptist Church Friday at 2:00 p. m. Mr. Patterson died in Stamford Sanitarium Wednesday, following an extended illness. He had remained active through most of his illness and did active farm work until a week before his death.

Elder B. R. Howze, Primitive Baptist minister of Big Spring officiated, assisted by Rev. J. Alvis Cooley. Burial was in Belview cemetery under direction of Weathersbee Funeral Home.

Mr. Patterson was born in Mississippi May 10, 1878 and came to Comanche county with his parents. He married the former Miss Annie Holland Oct. 6, 1901 at DeLeon and moved to Fisher County in 1908 and had lived on the same farm since that time.

He was an active member of the Baptist Church and a deacon, taking an active interest in church affairs and was vitally interested in the welfare of his country.

Survivors include his wife; three daughters, Mrs. T. A. Smith and Mrs. M. E. Worrell Jr., both of Dallas and Mrs. R. P. Posey of El Paso; two sons, Dow of La Canada, Calif. and Clyde of Odessa; two brothers and two sisters; 12 grandchildren and seven great-grand children.

pallbearers were H. W. Goolsby, Roland Ray, Homer Aaron, Mark Strickland, Carl Murff and Arthur Singley.

Out of town relatives and friends who attended the funeral services for E. E. Patterson last Friday, included. Dr. Dow Patterson, La Canada, Calif., Mr. and Mrs. T. A. Smith, Brad and Don, Dallas; Mr. and Mrs. M. E. Worrell Jr., Pat, Gene and "Sugar", Dallas; Mr. and Mrs. R. P. Posey, Clyde, Emmitt and Winnifred, El Paso; Mr. and Mrs. C. R. Patterson, Odessa. Mrs. J. R. Holland, Mrs. W. B. Berry, Mrs. S. C. Hollis, Mrs. Lucy Williams, Mr. and Mrs. Prentice Holland of Hamlin. Mr. and Mrs. W. W. Beatty, Lubbock Mr. and Mrs. Weaver Patterson, Seminole Mr. and Mrs. W. G. Inabnet; Johnny Middleton, W. K. Simpson of Odessa. Mrs. Birdie Patterson, Sweetwater. Mr. and Mrs. LaFoy Patterson, Hamlin; Lee Patterson, Goree; L. B. Wayne; Mr. and Mrs. L. B. Patterson Sr.; Mr. and Mrs. Lloyd Patterson; Mr. and Mrs. Joe Patterson; S. Kenneth; Mrs. Andy Hutchinson of Munday. Mr. and Mrs. Olin York; Mrs. W. T. York of Lamesa. F. W., Earl and Roy Patterson, Levelland. Albert George, Sweetwater; Key and Estell Patterson, Mrs. R. R. Patterson, Mrs. Coury, of Snyder. Mrs. C. L. Gray, Crane. Mr. and Mrs. J. R. Jarrett, Temple, Okla. Marston Patterson, Throckmorton. Mr. and Mrs. U. Z. Patterson; Mr. and Mrs. B. J. Leathers; Mr. and Mrs. Lee Holland of Clarendon. Mr. and Mrs. Marvin Whitfield, Hedley. Mr. and Mrs. Ewell Whitfield; LeRoy Leathers of Amarillo. Mr. and Mrs. J. A. Vinson; Mrs. Clyde Wall; J. H. Gilder, of DeLeon and Mr. and Mrs. S. B. Summers of Abilene.

Donald Lewis came home for a week end visit from Texas University, Austin, where he is in his final year of pre-med study. His parents, Mr. and Mrs. Kelly Lewis, took him to Austin Sunday.

Down-Town Pep Rally This Afternoon

A lively pep rally is planned for down-town this afternoon at 5:45.

This is not a school rally, but for everyone interested in the Yellowhammers.

The band and pep squad will lead off and with the support of the town, a real pep rally will be staged.

The Hammers have started a good season. They and the coaching staff have worked hard and with proper support will give us a good football season. Let's get behind them.

Local Banks Carry Most Credit For Farmers and Ranchers

Texas farmers and ranchers met their credit needs during 1955 chiefly through loans from their local banks, according to R. L. Springer, president of First National Bank of Rotan, who represents the Texas Bankers Association as Fisher County Key Banker. During the year, the state's banks provided more financial aid to farmers and stockmen than any other lending agency, he pointed out.

Using figures from the fifteenth annual farm lending survey of the Agricultural Commission of the American Bankers Association, Mr. Springer noted that on January, 1 1956, Texas banks had loans outstanding to farmers and ranchers totaling \$288,590,000 including both production and mortgage credit. This compares with \$285,374,000 held by insurance companies, second largest lender to Texas agriculture; \$164,840,000 held by Federal Land banks; \$62,263,000 by Production Associations; and \$90,408,000 by the Farmers Home Administration.

The total of farm credit outstanding in banks was made up of \$249,211,000 in production loans and \$39,379,000 in farm and ranch mortgages. In addition, banks in Texas held \$244,530,000 in CCC paper not included in the above total.

"The efforts of the state's banks to meet the increased needs for intermediate-term (one to five or more years) loans are reflected in production loans outstanding," the figures for both real estate and Mr. Springer said. "It is estimated that about three-fourths of the farm real estate loans are for purposes normally associated with intermediate-length loans. This would include such projects as the purchase of new machinery, improvement of livestock herds, etc. Beyond that, a substantial portion of the production loans in banks at the beginning of 1956 carried a repayment period of longer than one year."

Mr. Springer gave several reasons for the increasing importance of intermediate-term credit in financing Texas agriculture. "First," he said, "farmers haven't had as much income to repay their obligations during recent years as they had during the war and early postwar years. Second, farm and ranch capital requirements have increased to a very high level. Finally, changing habits of farmers' customers have caused a notable shift to different cropping programs. Each farmer who has made such adjustments employed new capital to do it.

"These investments made through the use of intermediate-term credit have greatly contributed to more efficient farm businesses in Texas and to a higher standard of living for all Americans," Mr. Springer stated.

Mr. Springer reported that 858 of the 899 insured commercial banks in Texas served agriculture by making farm loans during 1955.

B-Team Game Tonight Is Postponed

The B-team game with Roscoe, which was scheduled for tonight on the local field has been postponed.

Mr. and Mrs. Cecil Weems are parents of a new daughter born at Callan Hospital last Thursday. The young lady weighed 8 pounds and was named Patty Louise.

Grover Terrell and Mr. and Mrs. R. O. Allen spent Sunday night with Ms. Grover Terrell in San Angelo.

Farm Loan Association Meeting At Roby

With invitations going out to its 470 members, the Nolan-Fisher National Farm Loan Association, serving both Nolan and Fisher counties, is making extensive plans for the 39th annual meeting of shareholders, to be in Roby, Thursday, Sept. 20, announced secretary-treasurer, B. L. Conley today.

In addition to reviewing the operations of the association, the members will elect officers and directors to serve for the ensuing year. An excellent program is being arranged to supplement the business session, said Conley.

"The stockholders are showing considerable interest in this meeting," Conley stated, "because the present Nolan-Fisher association was created by the consolidation of the Sweetwater and the Roby National Farm Loan Associations effective this past June 30, then too, as land owners, they are interested in maintaining a strong home owned association for long term credit service, with the lowest interest rates and the most reasonable repayment plan."

"Both, the Roby and the Sweetwater associations were organized in 1917 under the Woodrow Wilson administration and they have seen much growth and development, and, during 39 years of service, over 600 farmers and stockmen of Nolan and Fisher Counties have paid out their homes through the benefit of low cost money and unrestricted repayment plan," Conley said, and many others are now buying and paying for homes and building long needed houses and other improvements under its plan and terms."

Conley also stated that the capital stock owned by the members of the Nolan-Fisher Association had reached \$114,600.00 and during the past year paid out to the member shareholders over \$27,300.00 in dividends. The new association has total assets in excess of \$360,000.00 and ranks among the top associations in Texas.

Directors of the association are Elmer Jordan of Blackwell, president; C. C. Roach, Rotan, vice-president; Ray Boothe, Sweetwater; J. Q. Head, Roby and W. S. Etheredge of Rotan.

Details of the program under way are to be announced at a later date.

Mr. and Mrs. W. D. Davis of Cleburne, recently visited Mr. and Mrs. Otta Johnson.



NOTICE TO THRIFTY HOUSEWIVES: We're featuring storewide values during our **DEL MONTE**

OLD TIME BARGAIN DAYS

FRIDAY
&
SATURDAY
September
14 & 15

PIGGLY WIGGLY



3 2 1-2 cans 79c

Green Limas 2 303 Cans 43c

PEARS 2 303 Cans 49c



2 303 Cans 39c



Fruit Cocktail 2 303 Cans 49c



Prune Juice 3 Qt. Bottle \$1.00



3 303 Cans 43c

Pineapple Juice 2 46 oz. Cans 49c

Grapefruit Juice 2 46 Oz. Can 49c



2 No. 2 Cans 49c



Corn Yellow Cream Style 3 303 Cans 49c



Corn White Cream Style 3 303 Cans 49c



MADE FROM VINE RIPENED TOMATOES
3 14 Oz. Bottles 59c



Cut Green Beans 3 303 Cans 59c

PICKLES Home Style 15 oz 23c
Fresh Cucumber

FLOUR

PurAsnow 25 lb. Print

\$1.89

BETTY CROCKER

White, Yellow, Chocolate, Marble

CAKE MIX 3 Pkg \$1

CRISCO

3 lb. can

89c

DATE BAR MIX, 2 pkgs. 69c

MIRACLE WHIP, Qt. 49c

ANGEL FLUFF FROSTING . . . pkg. 27c

POWDERED SUGAR, 2 boxes 23c

GINGER BREAD MIX, 2 pkgs. 49c

PINTO BEANS, 2 lbs. 19c

APPLE JELLY, . . . Kimbell 2 lb. jar 32c

PRESERVES, . . . Kimbells Peach, Apricot 2 lb. jar 49c

Bananas 2 lb 25c

GRAPES, 2 lbs. 25c

PLUMS lb. 19c

CABBAGE, Lb. 3c

Tomatoes Carton 17c



Radishes Bags 2 25c

Russet

SPUDS, 10 Lb. Bag 53c

SAVE R & H

Saving Stamps
FOR THAT CHRISTMAS
GIFT!

Save up to 30%
On Your
FROZEN FOODS!
Use Our Frozen Food Plan!

MEAT makes the MEAL!

HAMS Whole lb 59c

HAMS, shank end 55c Butt Ends 59c

T-BONE young tender . . Lb. 65c

SIRLOIN, . . . Just Rite to Broil . . . Lb. 65c

Club STEAK lb. 55c

PORK CHOPS lb 59c

BOLOGNA, all Meat Lb. 39c

BISCUITS, Ballards can 10c

REDDY SAYS



Homework's a snap when there's good light to study by.

Young eyes need good light. Fill empty sockets with the right sized bulbs!

EYESIGHT IS PRICELESS
GOOD LIGHT IS CHEAP

West Texas Utilities Company

**HD Council Meets
At Courthouse**

The County Home Demonstration Council met for the regular monthly meeting in the County Court House September 4 with seven members and one visitor present.

The meeting was called to order by the chairman Mrs. Walter Byrd. Mrs. Ed Hawkins, recreation leader, led the group in recreation.

Mrs. Faye Anderson gave a report of the yearbook committee meeting, outlining the programs which the clubs will have in 1957.

Mrs. Bill Hardy, chairman of the exhibits committee, gave a very good report on the County Fair.

Each club gave reports on summer activities. The summer activities consisted of picnics for the entire family sponsored by the clubs and all day meetings to learn hatmaking.

Alice Kemp, County HD Agent talked with all council members about preparations for the Annual Council meeting which is in October. At this meeting, all officers and members will give a summary of their years work and officers for the 1957 council will be elected.

The nominating committee to nominate officers for the coming year was elected. Those elected for the committee were Mrs. Joe Miers, Hobbs club; Mrs. Frank

**Rotan HD Club Met
With Mrs. Ragan**

The Rotan Home Demonstration Club met Sept. 6 with Mrs. Archie Ragan. The president, Mrs. Bud Hughes, presided. Mrs. Ragan gave the Council report and also gave reports of the Fisher County Fair. The Rotan club won several first places and several blue ribbons.

The president appointed Mrs. Dora Wright, Mrs. Cleo Shell and Mrs. W. L. Terrell as the nominating committee.

After the business session Mrs. Homer Aaron, program chairman, gave a demonstration on handwork.

The meeting adjourned to meet Sept. 20 with Mrs. Vernon Frazier. The Agent will be in this meeting and the program will be on living room pillows. Eight ladies attended this meeting.

Mr. and Mrs. Dude McClure, Cynthia, Dudley and David of Hondo, are visiting her parents, Mr. and Mrs. John Ashley this week. Also visiting Mr. and Mrs. Ashley and relatives and friends here is Mrs. Bud Speil of South Dakota.

Kemp, McCauley club; Mrs. Z. H. Anderson, Center club.

The meeting was adjourned.

REDDY SAYS



Eyestrain will hurt his eyesight, causing fatigue and a poor report card too.

Fill empty sockets with big bright bulbs, and get that new study lamp.

YESIGHT IS PRICELESS
GOOD LIGHT IS CHEAP

West Texas Utilities Company

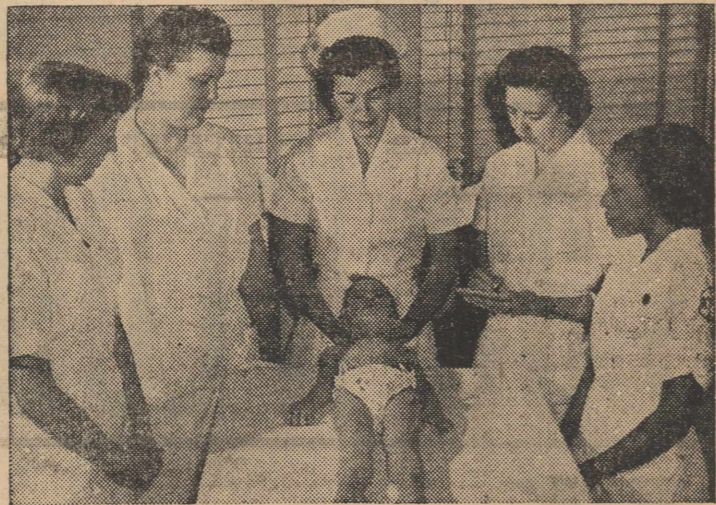

KENNY PROGRAM EXPANDS: Trainees watch a graduate Kenny Therapist administer the Kenny treatment to a little patient at Elizabeth Kenny Institute, Minneapolis, Minn., the Elizabeth Kenny foundation's International Kenny Therapist Training center. Upon graduation, Kenny Therapists are assigned to Kenny treatment centers in strategic cities across the nation. Kenny techniques have been found beneficial in the treatment of crippling disorders other than polio. As a result, the Kenny foundation has begun a rehabilitation program that is available to persons of all ages with nerve, muscle or joint disabilities which its medical staff believes may be lessened by such treatment.

NOTICE

**DUE TO ADVANCE IN REFINERY PRICES
THE PRICE OF BUTANE AND PROPANE
WILL ADVANCE 1c PER GALLON**

Monday September 17

- ROLLINS MTR. CO.
- THOMPSON GAS CO.
- GRAY BUTANE CO.
- ROBY HYDRO

**WSCS Met Monday
In Smart Home**

The W. S. C. S. met Monday afternoon with Mrs. J. T. Smart and Mrs. Phil J. Malouf as hostesses in their home.

The opening song, "Onward Christian Soldiers" was led by Mrs. J. Alvis Cooley, with Patsy Blount at the piano. Mrs. Malouf gave the prayer. The president, Mrs. Homer Aaron, conducted a short business session and the group sang "Take Time to be Holy."

A call to worship was given by Mrs. Cooley when she read the scripture.

"Why are Americans Prosperous" was discussed by Mrs. Aaron and she concluded her subject with a prayer of gratitude for our country.

Mrs. C. R. Polk talked on "The Need of Christian Gratitude" and concluded with a prayer on Christianity and a petition for a spirit of gratitude. "Sharing With Southeast Asia" was discussed by Mrs. O. R. Nowlin, followed by a prayer by Mrs. J. W. Porter.

The next meeting will be held Monday afternoon in the ranch home of Mr. and Mrs. L. H. Burrow when Mrs. R. T. Williams will review the first lesson of "Southeast Asia".

A very enjoyable fellowship hour followed the meeting. Those attending were Mmes. O. R. Nowlin, J. W. Porter, Edna Colwell, C. J. Markham, L. A. Dowell, Bill Parker, Henry Cox, R. T. Williams, Homer Aaron, Alvis Cooley, W. A. Rives, L. H. Burrow, Joe Kiker, Clarence Huckaby, J. T. Smart, Phil J. Malouf and Miss Patsy Blount.

Rev. J. Alvis Cooley, Mrs. Cooley and their daughters, Ruth and Reba attended the funeral of Glyn Ryan in Paducah Saturday. Mr. Ryan was a cousin of Mrs. Cooley.

Rudy and Estelle Lotief returned Sunday from Houston, where they took their brother Cecil, who will do graduate work at St. Marys University.

Mr. and Mrs. George Moore were in Abilene Monday to see his father who is very ill.

Buck Mize of Brownfield, visited his parents, Mr. and Mrs. H. F. Mize Friday.

LET Lydick Roofing Co.
of Abilene

Make your estimate to Re-roof your residence or building.

**ESTIMATES MADE FREE
ALL WORK GUARANTEED**

We Use Genuine Ruberoid Roofing Materials

Phone 4088 Abilene, Texas

Mrs. H. Withers

Teacher of Piano and Organ Theory, Harmony, Interpretation included with each lesson.

Phone 8101

One Boy's Model

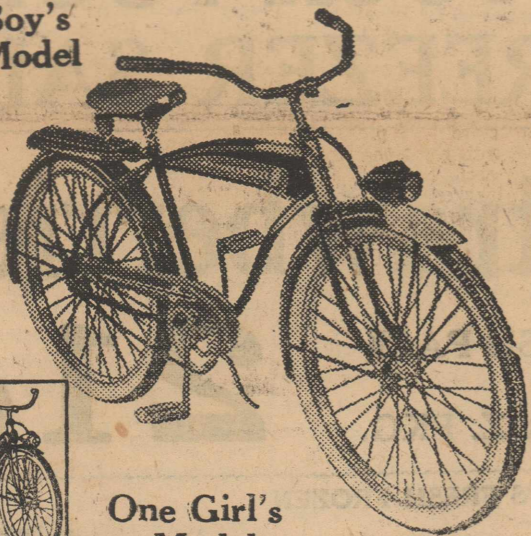

One Girl's Model

BOYS! GIRLS!

GET IN THE FUN! SAVE GANDY'S CARTON TOPS! AND BID ON THE

2 Western Flier Delux

BICYCLES

and

12 OTHER FINE PRIZES

in

GANDY'S ROTAN AUCTION

SATURDAY, OCT. 6--4:00 p. m.
At Rotan Main Street Flag Pole

START NOW

SAVE CARTON TOPS FROM ALL GANDY'S DAIRY PRODUCTS!

Get Copy of Auction Announcement with all details from your Rotan Grocer who sells GANDY'S FINE DAIRY PRODUCTS!

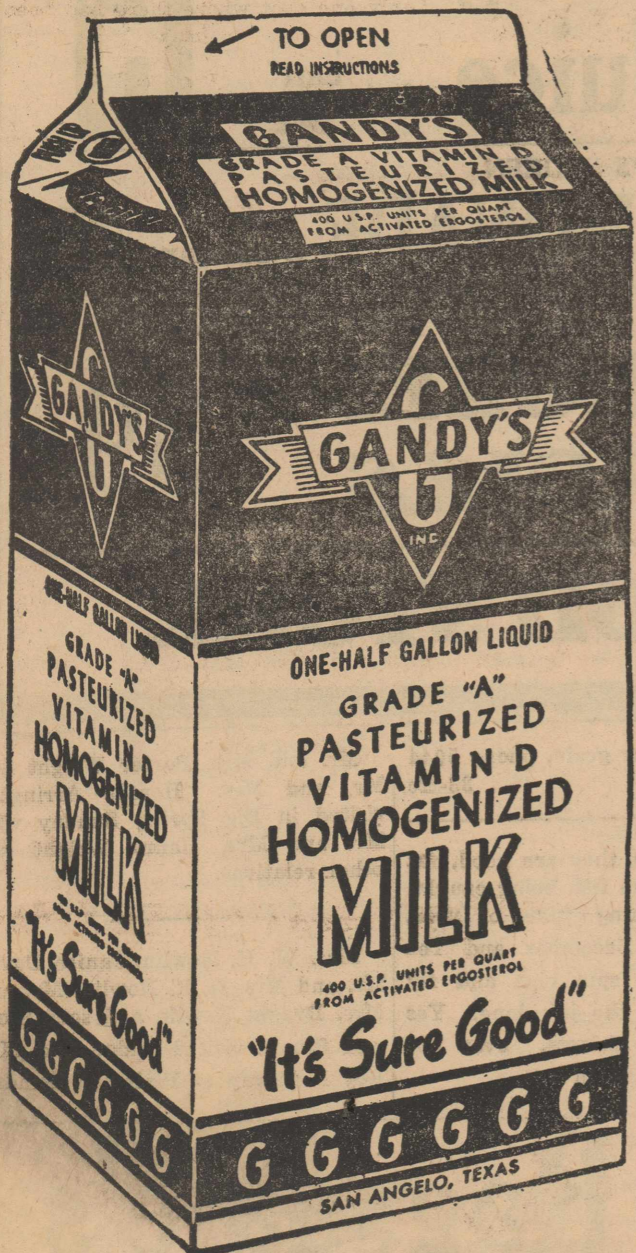

R. L. YOUNG INSURANCE
ROTAN DIAL 261

Rotan Electric
CROSLY RADIO & TV RADIO & TV SERVICE
Appliance and Motor Repair
ELECTRICAL WIRING
Authorized BENDIX DEALER
All Work Guaranteed
Lee Rasberry
Phone Day or Night 375
113 N. Cleveland Rotan

YOUNG'S FOOD VALUES

- SWIFT'S PURE ICE CREAM, 1/2 gal. 79c
- FRESH EGGS, dozen 39c
- TOKAY GRAPES, lb. 15c
- LETTUCE, large head 15c
- SPUDS, 10 lbs. 55c
- WHITE SWAN COFFEE, lb. 98c
- VEGETOLE SHORTENING, 3 lb can 79c
- SUGAR, 5 lbs. 49c
- MOTHERS COCOA, 2 lb. can 59c
- TOMATO JUICE, 46 oz. can 25c
- Delux Halves No. 2 1/2 cans
- WHITE SWAN PEACHES, 3 for 89c
- CRUSHED PINEAPPLE, 2 flat cans 25c
- PET MILK, 2 tall cans 29c
- GEBHARDT'S TAMALES No 300 can 18c
- KLEENEX, 400 count 25c
- SEAL SKIN TISSUE, 4 rolls 29c
- PURE LARD, 3 lb. crtn. 49c
- PINTO BEANS, 10 lbs. 98c
- SALAD WAFERS, 2 lb. box 19c
- LIGHT CRUST MEAL, 5 lb. box 39c
- Bewleys Biscuit Baker FLOUR 25 lb \$1.69
- SALT BACON, lb. 29c
- CHUCK ROAST, lb. 39c
- FRYERS, lb. 39c
- BEEF RIBS, lb. 25c

Geo. W. Young & Son

CARD OF THANKS

To all our friends and relatives, we wish to say thank you for the many, many expressions of love and friendship during our husband and father's long illness and home going. For the bountiful spread of food for our physical strength, for the expressions both word and deed that comforted our hearts, and for the beautiful flowers given in memory, we ask God's richest blessings on each of you.
Mrs. E. E. Patterson and family.

Eighth Grade News

The Eighth Grade class of 1956 met Friday, Sept. 7 to elect the officers of the year. They selected, president, Mignon Gruben; vice-president, Wilbur Gruben; secretary, Gayleta Little; treasurer, Stanley Murff, reporter, Erbie Rogers.

They also elected room parents: general room parents, Mrs. W. C. Burrow, Mr. Melvin Clements. Regular room parents from 8II, Mr. Raymond Rains, Mr. Roger Murff, Mrs. C. V. Counts and Mrs. Lloyd Hurst. From 8I: Mr. Forrest Hunsaker, Mr. W. T. Edwards, Mrs. C. J. Thornton and Mrs. L. D. Singley.

The eighth grade will have several money making projects.
Reporter.

USE ADVANCE WANT ADS



R. L. McMillon
Representing
Business
Men's
Assurance
Co.

Life — Retirement Income — Partnership — Close Corporation — Key Man — Mortgage Cancellation — Annuities — Disability Income — Group Hospitalization

Call 4-9522 Write Box 1177
Call 2-1481 714 Mims Bldg.
Call Collect

ABILENE

Wm. A. Pattillo, D. C.

Chiropractor

X-ray Spinal

Analysis

39—SW 3rd

HAMLIN, TEXAS

Office Hours by Appointment

Phone 85

LANCE THEATRE

ROTAN, TEXAS

Opens 7:00

Show Starts 7:15

Phone 310

Fri. 14th-Sat. 15th

"A Rebel in Town"

John Payne and Ruth Roman

White Tail Buck

Sun. 16-Mon. 17-Tues. 18th

WARNER BROS. PRESENT THE C. V. WHITNEY PICTURE

JOHN WAYNE

"THE SEARCHERS"

JEFFREY HUNTER - VERA MILES VISTAVISION

WARD BOND - NATALIE WOOD TECHNICAL

Screen Play by Executive Producer Associate Producer

Directed by JOHN FORD presented by WARNER BROS.

Tim and Cherie

Showing at Sundown

Drive In

Rotan, Texas Phone 215

Fri. 14th-Sat. 15th

"Blazing Six Shooters"

Charles Starrett

Twelve O'Clock High

Gregory Peck

Double Feature Nights

Sun. 16-Mon. 17-Tues. 18th

"Hot Blood"

Jane Russell and Cornell Wilde

Felix the Fox

CLASSIFIED ADS

2c per word first insertion; 1c per word subsequent insertions.
Minimum first insertion, 35c.
Minimum subsequent insertions 25c.
Card of thanks take classified rate.
Name (not telephone No.) must be given on all charge classified, and payment due on publication.

For Sale

For Sale, 1 Yogi Television Antenna, telescoping 40 ft. tower and nearly new Leader Rotator. Bargain, see Jack Wilkes. 33-4tp

For Sale, 400 tons Ensilage, 3 miles East of Rotan on Hamlin highway. Your government may certify acceptable. L. A. Sparks, phone 8180, Rotan. 32-tfc

FOR SALE

2 sets tables with four chairs, \$25, set.
1 hot water heater at \$30.00.
1 electric coke box at \$50.00.
1 Excellent South Bend grill at \$75.
1 Hamilton-Beech mixer, almost new, at \$35.00.
See Mrs. G. E. McSpadden or dial 6591.

For Sale, Used Refrigerators, Ranges and Washing Machines—Home Lumber Company.

For Sale 500 gallon water tank on 4x4 runners, John Bostick, phone 6775. 33-1tc

Gravel for sale. Lots of rock and sand is sharp. Phone Jayton, 2334. Claud Senn. 8-tfc

For Sale, Used Refrigerators, Ranges and Washing Machines—Home Lumber Company.

For Sale 1 new Singer Sewing machine, feather weight, \$169.50, make offer. 1 Bel Air 600, \$30, call 281 for demonstration.

If you need a home-baked pie for any occasion call Mrs. Jewell McSpadden. Call 6591 for Free Delivery.

For Sale, my home just outside city limits of Rotan. 5 rooms and bath, carpeted, with 5 acres of land, fenced chicken proof. Electricity, natural gas and city water in addition to 2 cisterns, Mrs. C. L. Sutton, phone 5732. 33-2tp

FOR RENT

House for rent, three large rooms and bath, call 7012 or see Joe Driver, 212 E Lee st. 33-3tp

For Rent, 2 room furnished apartment, Ruple Morrow. 32-tfc

For Rent furnished apartment, 2 rooms, private bath, Mrs. Ruth McCall 405 Buregard phone 223. 32-3

For Rent front bedroom, joining bath, close to town, 3rd residence north Riley Drug on Garfield st., Mrs. Lee Fancher. 32-2tc

For Rent, three rooms and bath, furnished house, 2 room and private bath apts. Dono Darden, phone 206 or 5975. 33-2tp

For Rent, furnished apartment, phone 7732. 32-tfc

For Rent, 6 room house, 2 porches, running water, electricity and butane gas, see Frank Kingsfield, Phone 5385. 31-4tp

For Rent, House at 310 E. 8th st., see Preston Morrow. 28-4tp

House for rent, furnished, 2 bedrooms, north of football field, call 317.

For Rent, the Corhn real estate office, Mrs. J. D. Corhn, phone 4721. 30-tfc

For Rent, house, close in, large living room, 2 bedrooms, permanent renter only, Mrs. Ruth Denton. 29-tfc

For rent, unfurnished apartment with four rooms, bath, and large basement. D. L. Smith, phone 321. 2tp

ANNOUNCEMENTS

Will start a night class in Ceramics about the middle of September if there are enough working girls or women who cannot attend the day classes and are interested in a night class. Contact me at the Studio, 107 McKinley, Sept. 14, from 9 to 5 o'clock, Mrs. Henson.

Want to buy Pigs, 50 to 100 lbs. W. D. Porter. 30-tfc

G. B. Lemley, 202 Harrison ave. Rotan—Lawnmowers machine sharpened, Furniture Repaired, Cabinet Work, Saws Filed, Picture Framing.

USED FURNITURE

Used Washers, Ranges, Refrigerators and Furniture.

GARLANDS- Phone 360

FINISH HIGH SCHOOL
or Grade School at home spare time. Books furnished. Diploma awarded. Start where you left school. Write Columbia School, box 5061, Lubbock. 33-52tp

STOP Migaine Headaches, for information phone 35363, Miss Watson, Snyder, Texas. 31-4tc

\$10 REWARD for information

leading to recovery, or finder of my Parakeet, green body, yellow head. Lost Monday, Aug. 20, 6:30 p. m. Please call if you have information, Mayme Shelton, phone 8174 or 332.

Wanted, housekeeper for 5 day weeks, 7:30 to 6 o'clock, general housework and child care, must be honest and dependable, S. S. Campbell, phone 370.

I will sow your grain, phone 5044 T. W. Rector. 33-tfc

Good, you bet they are good, fat and delicious, the fish being caught. The best fishing time of year, now through December and Tex Select flies for spin rigs and fly rod are getting the job done. Yes Pearlston's Tex Selects, over one hundred thousand in use.

Mr. and Mrs. Porter Wright and Mr. and Mrs. Horace Arrington visited in Big Spring Sunday with Mr. and Mrs. Henry Wright and other relatives.

Mrs. W. H. Nowlin, Janice David, Mr. and Mrs. O. R. Nowlin, Mr. and Mrs. Dwight Nowlin and sons Steve and Stuart visited Judge and Mrs. Roy Formway at Plainview Sunday.

Fall Food Buys

TOKAY 1b

Grapes 10c

NEW MEXICO VINE RIPE

Tomatoes Lb. 15c

Grapes 15c

FRESH DRESSED

FRYERS 39c

MILK

GOOCH'S SMALL TENDERIZED SUGAR CURED

Hams 51c

GOOCH'S COUNTRY STYLE SAUSAGE

2 lb bag 79c

RODEO SKINLESS

WEINERS 3 lb. Bag 69c

OLEO Kimbell's Lb. Pkg. 19c

BANQUET FROZEN

Chicken Pot Pies 23c

BORDEN'S

Biscuits 2 cans 23c

HUNT'S 46 OZ. CAN

Tomato Juice 29c

ALL ZESTEE'S

IN ICE TEA GLASS

PRESERVES 3 for \$1.00
Jellies & Jams

NO. 303 CAN TIP TOP

SPINACH 10c

PACO EVAPORATED

MILK tall can 10c

LB.

LIGHTCRUST 25 LB. PRINT BAG

FLOUR 1.79c

Oak Farms

1/2 Gallon

45c

STOCK YOUR FREEZER SALE

Strawberries 21c
FRESH PACK
10 OZ. PKG.

LIBBY'S FRESH FROZEN

Orange Juice 15c
6 oz can

LIBBY'S FROZEN

LEMONADE 25c
6 oz. cans

JEAN'S 2 DOZ. PKG.

FROZEN ROLLS 39c

PAY & TAKE FOOD STORE

Have That Prescription Filled at Ragsdale's

Mrs. John Ashley returned recently from a visit with her daughter and family, Mr. and Mrs. H. J. Kevelighan in Whittier, Calif. Jenna, Jamie and Carol Kevelighan had visited their grandparents, Mr. and Mrs. Ashley and other relatives here

and Mrs. Ashley accompanied them home.

Mr. and Mrs. W. I. Branch took their daughter, Relna to Waco Thursday, where she will attend Baylor University.

NEWS

County Agricultural Agent Texas A. & M. College Extension Service

This is a reminder to those that have not filed for the 2 cents per gallon refund for gasoline used on the farm from January 1 through June 30, 1956. Claims must be filed on Internal Revenue Service Form 2240. This form is available at the local County Agents' office. Deadline for filing for this year's refund is October 11, 1956. The law does not permit payment of claims filed later.

We are proud to announce that we have available a set of all four volumes of the Jersey Performance Register. These books will be in the County Agent's office for the use of dairymen interested in checking on the past performance of any registered Jerseys.

The complimentary set was sent to Mr. Buddy Pyburn, supervisor with the Farmers Home Administration. In a conversation with J. W. Davis, field representative, American Jersey Cattle Club at the recent Twilight Jersey Meeting,

Buddy mentioned that he believed a set of the books would be very helpful to our dairymen. Within a short time, Floyd Johnston, executive secretary, the American Jersey Cattle Club, sent the book to be placed in the County Agent's office.

F. Z. Banblossom, poultry marketing specialist, Texas Extension Service, has informed us that the Texas Turkey Federation, in cooperation, in cooperation with the Texas Extension Service, the Texas Poultry Improvement Association, Texas Feed Manufacturers, feed dealers and others, have cooperated to hold Turkey Field Days this year. The closest Field Day will be at Meridian, September 18. Registration at Skating Rink, 8:20-9:30 a. m. Program gets under way at 9:30 and ends at 3:45. These programs are of an educational nature. Covering such things as handling and grading, utilizing more turkeys, discussing the grades of processed turkeys, and the responsibilities of producers, feeders, hatcherymen, feed manufacturers, and processors in improving the grade of tukeys marketed.

E. M. Regenbrecht, extension swine husbandman tells us that no other practice has a more consistent record for weakening the hog

market than does the marketing of overweight hogs. Such a practice not only results in lower market prices but feeding hogs to weighing over 200 pounds is not efficient feeding.

Hogs best utilize their feed in reaching the 200 pound level. It is expensive to put on the extra pounds because heavy hogs eat more feed per pound of gain. Too, the oversize cuts produced are usually too fat and consumers refuse them, thus forcing such pork to a bargain center.

The average consumer will eat 80 pounds of pork per year but doesn't want much of it in the form of salt pork from heavy hogs. There is a world of difference between the cuts from three 200 lb. hogs as contrasted with those from two 300 pound animals. The tonnage is the same but the consumers see distinct differences in the cuts and since they prefer the leaner pork, the wise feeder goes to town with a product which will move from the meat market.

Despite these known facts, Regenbrecht says there is always present a temptation to feed hogs to heavier weight. At times a short supply of heavy hogs may pull their market price close to the top market top but such conditions are usually of short duration and before hogs can be fed to the heavy weights the market has become re-established and prices go back down.

Since feeding to heavy weights is the easiest and surest way to lower the hog market, it stands to reason that selling at correct weights is a sure way to raise the market. Selling at correct weights was good advice when hog numbers were burdensome, and its good advice today, believes Regenbrecht.

Captain A. H. Nelson, Mrs. Nelson and children, Sandy, Terry, Gary and Bill, are visiting her mother, Mrs. W. F. Edwards before leaving for Hickman Field, Honolulu, where they expect to stay three years. He is being transferred from San Angelo and they expect to leave about the middle of the month.

Mr. and Mrs. Jack Yarborough and children of Oton, visited his mother, Mrs. Ruth Yarborough several days this week.

Mr. and Mrs. Morris Watson and Jim visited Mr. and Mrs. Elwood Freeman in Lubbock last week end. rs. E. A. Watson, who had visited in Lubbock three weeks, returned to her home here with them.

The Rotan Advance

Thursday, Sept. 13, 1956 No. 33

Rotan Lodge No. 956 A. F. & A. M.

Meets Third Thursday Night of each month. Visitors Invited

Vernon Frazier, W. M.
Robert Phillips, Sec.

Meets Every Thursday Night 8:00 o'clock

Willie Martin, Noble Grand
Lee Hefner, Vice Grand
Howard Smith, Secretary.

The O. E. S. meets each second Tuesday at 7:30 in the Hall.

Visitors welcome.
Oleta Huckaby, W. M.
Edna Morgan, Sec.

Meets Every Tuesday, 12:30. At Ritz Coffee Shop

Visitors Welcome
John Jackson, President

V. F. W.

Meeting Nights First and Third Thursday 8:00 p.m. at the V.F.W. Hall
Chester Cooper, Commander.
LeRoy Lacy, Q. M.

LOCAL UNION NO. 74 of the United Cement, Lime and Gypsum Workers International Union
Affiliated with American Federation of Labor and the DISTRICT COUNCIL NO. 4
Meets 2nd & 4th Mondays at American Legion Hall Rotan, Texas

Watch REPAIR
Every Watch is timed on our Western Electric Watch Master.
McCLURKIN'S

FARM & RANCH LOANS

8-10 & 15 year at 5%
NO APPRAISAL FEE

We Also Represent Company Making City Loans

General Line of Stock Company Insurance

FIRE CASUALTY LIABILITY

M. W. Strickland
Phone 278 Rotan

KNOW Your Optometrist

Look for this seal on his door!



IT'S YOUR ASSURANCE OF PROFESSIONAL PROTECTION

Consult a member of Texas Optometric Association

Dr. CLYDE E. DAWSON Snyder
Dr. JOHN B. MAJORS Sweetwater
Mrs. MAJORS & MAJORS Colorado City
Dr. BLUM & NESBIT Snyder
Dr. JACK LEWIS Sweetwater

CHICKS—PLACE YOUR FALL ORDER NOW!

"ERATH" WHITE LEGHORN, AUSTRALIAN WHITE HYBREDS

order at your local Feed Store

JAMISON HATCHERY
Sweetwater, Texas

"We Now Have Our Own Poultry Farm"

RAISE POLLED HEREFORD CATTLE

On Land Not In Cotton

Cattle with flashing ability, that are smooth with lots of weight and size.

We have for sale Young Breeding Bulls that will transmit these qualities to his offspring.

Ivy Jones & Son

8 miles west of Rotan

Kitchen Decorators Use These Rules

It's easy to color-decorate your kitchen like a professional. Just follow these simple rules used by leading decorators and compiled by the Youngstown Kitchens Planning Institute:

For your steel kitchen cabinets, choose what decorators call "earth" colors—a soft white, a clean, dawn yellow, a meridian blue, or a sunset copper shade. These are colors found in nature, colors that harmonize with almost all others. Do not use "faddish" colors. They become tiresome and rapidly go out of style.

Choose the basic room color to suit your taste, avoiding dark shades. This color goes on your walls and sets the room tone. Here, a faddish color may be used, because wall repainting is simple. White is almost always best for ceilings.

To achieve over-all harmony, follow the rules illustrated at right. Door and window trim can match wall color, cabinet color, or can be painted an accent tone. Soffits should usually match ceiling or wall color. With very low ceilings, soffits can match wall cabinets. Draperies should repeat another color in the room. Floor coverings should be neutral and repeat a major room color in the pattern.

Professionals sometimes break these rules, but faithfully following them will always give you an attractive kitchen.

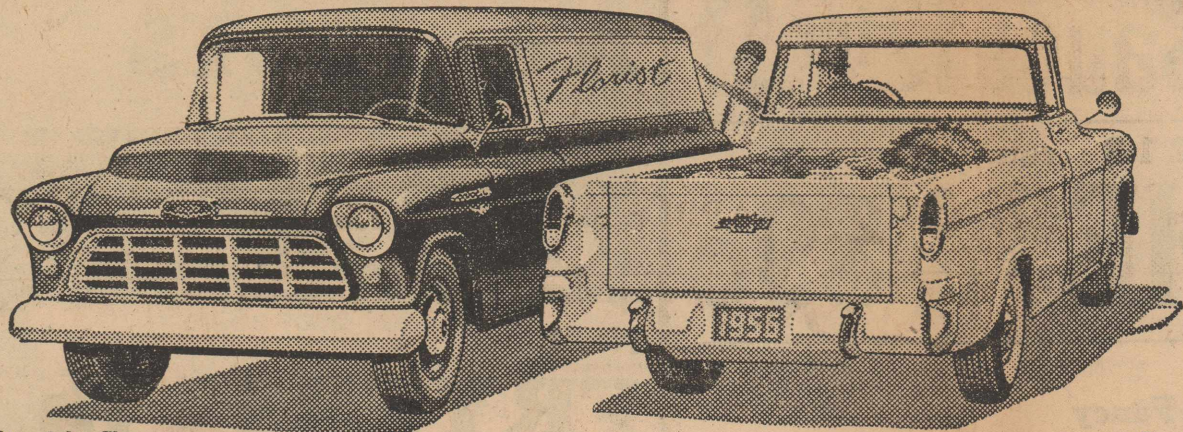
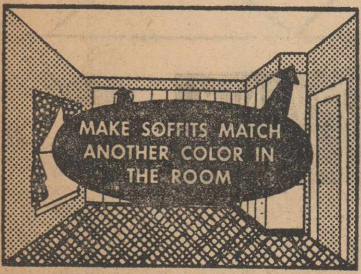

Lightweight Champ

Cameo Carrier

They're the Champs— for Style...for Work...for Savings!

From every angle... from low first cost right on... Chevy's far and away your best truck buy!

You get the most modern truck VS going. (Standard in many middle-weights and all heavies; optional at extra cost in other models.)

You get High-Level ventilation,

Ball-Gear steering, work styling! Plus Chevrolet's low, low price and hard-earned reputation for economy. We'll be glad to arrange a demonstration, either at your place or ours!

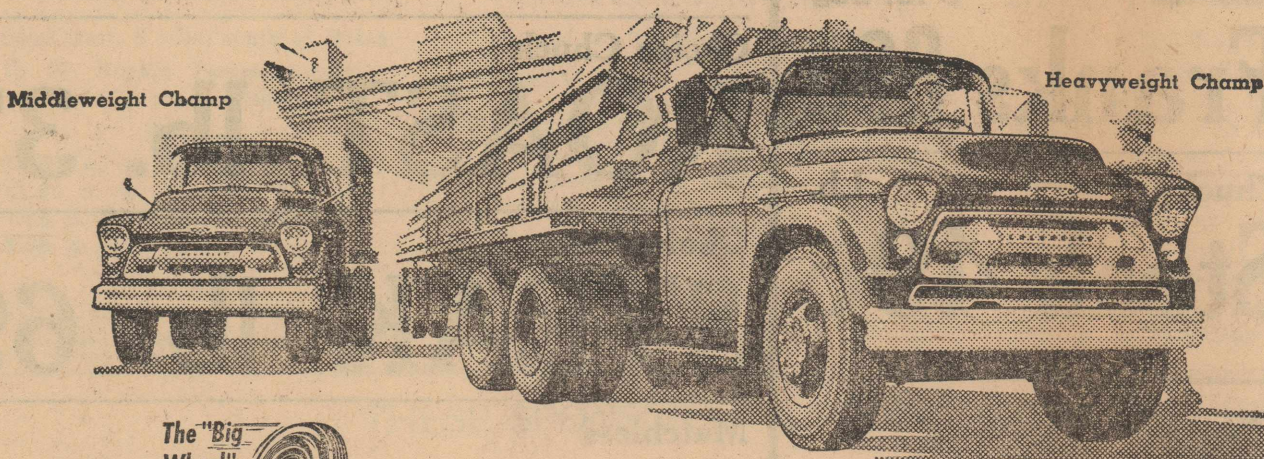

Middleweight Champ

Heavyweight Champ



New Chevrolet Task-Force Trucks

Only franchised Chevrolet dealers display this famous trademark

HOGSETT CHEVROLET COMPANY

101 W. Snyder Ave.

Rotan, Texas

REDDY SAYS



When eyes are right and light is right, he'll finish lessons quickly and more accurately.

Fill empty sockets and replace darkened bulbs for enjoyable study evenings this school year.

EYESIGHT IS PRICELESS
GOOD LIGHT IS CHEAP

West Texas Utilities Company

HURRY HURRY! **HUNT FOODS** **DOLLAR** **STRETCHER** **SALE**

Garden-Fresh
VEGETABLES

Bell
Pepper lb. 19c

Fancy
Tomatoes lb. 19c

Delicious
Apples lb. 23c

Yellow
Onions lb. 7c



2 No. 2 1/2
79c
No. 300 Cans
4 for \$1

Fruit No. 2 1/2
Cocktail 3 For \$1

Fancy No. 300
Spinach 7 for \$1

Fancy No. 300
PEAS 6 for \$1

Blue Lake No. 300
Green Beans 5 for \$1

Tomato No. 300
JUICE 10 for \$1

Whole No. 2 1-2
Apricots 3 for \$1

Country Style No. 2 1-2
Pickles 3 for \$1

Whole No. 300
Apricots 6 for \$1

Tokay
Grapes lb 15c

No. 1 Russet
Potatoes
10 Lb. Bag 59c

Kraft 2 boxes
Dinner 25c

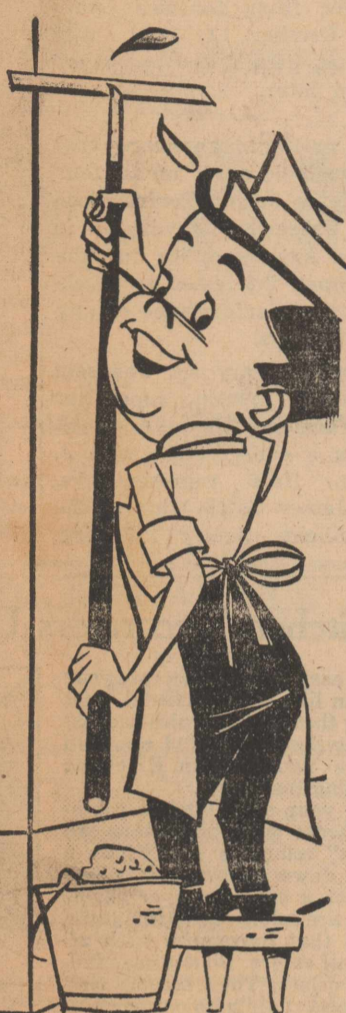

HUNT'S HEAVENLY PEACHES **5 300 Cans \$1.00**

Tomato 300 Can
Tomatoes 5 for \$1

Hunt's 8 oz. cans
Tomatoe Sauce 12 for \$1

Hunt's No. 2 1-2 can
PEACHES 3 for 89c



Fancy
Hens lb 49c

Lean Beef
RIBS lb 19c

Skinless 3 lb. bag
Franks 89c

Chuck Lb.
Steak 49c

New No. 300 can
POTATOES 10 for \$1.00

Fruit No. 300 cans
Cocktail 5 for \$1

Purple No. 2 1-2 cans
PLUMS 4 for \$1

Pure Cane
SUGAR 10 Lb. Sack 95c

Hunt's
CORN 300 can 6 for \$1

HUNT'S Catsup
14 oz. Bottles
5 for \$1

Pie gallon can
APRICOTS 99c

MEATS

No. 1
FRYERS lb. 37c

Choice Round
STEAK lb. 69c

Lean
GROUND MEAT lb. 29c

Choice Chuck
ROAST lb. 37c

Choice Loin
STEAK lb. 69c

Matchless
BACON lb. 49c

D. J. SMITH & CO.

Extra Bonus! Save S & H
GREEN STAMPS
Phone 260 or 265

Rotan Is Proud . . . Of Its Churches

OUR FATHER

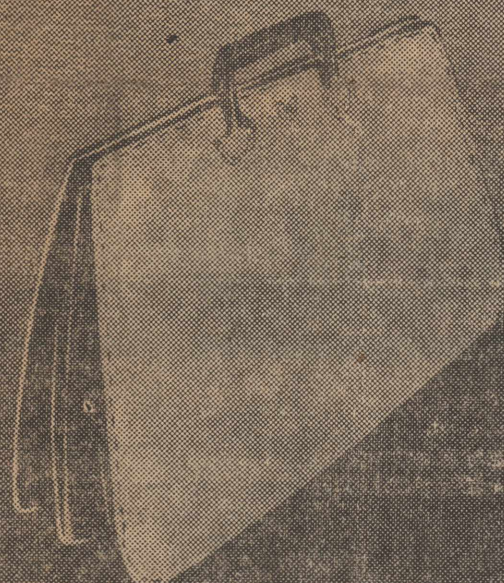
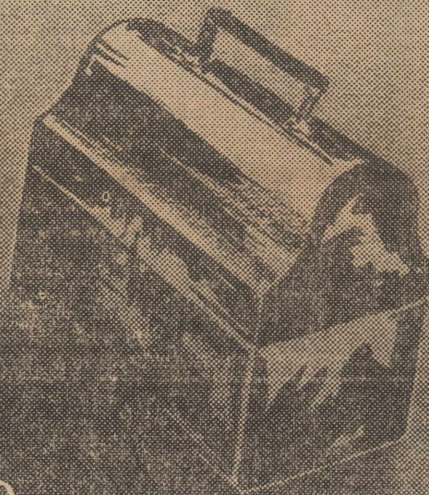
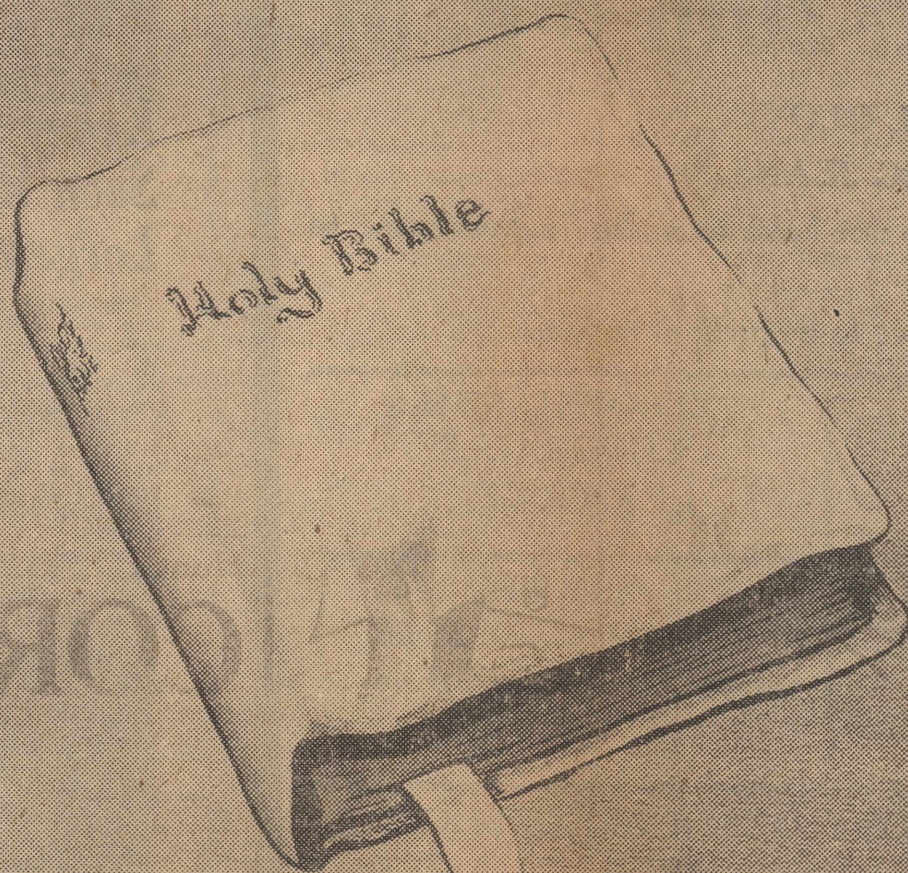

Like the great God of all the earth, "FATHERS" are responsible toilers, giving their strength to daily tasks that provide food and shelter and the comforts of life. History alerts us to the significance of GOOD FATHERHOOD. In the memory of every child is enshrined the thoughtful and devoted, self-sacrificing, happy comradeship of a GOOD FATHER. It makes little difference whether you are a minister, laborer, or salesman, you are all the FATHER your child knows. Whether you live by way of the lunch pail, portfolio, or the Bible—FATHER'S DAY will be more commemorative, more complete, if you'll take your family to church.

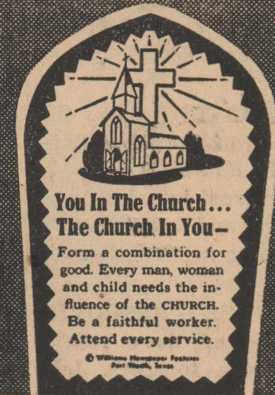

SARDIS BAPTIST CHURCH
3 miles west, 6 miles south of Rotan
G. M. Rogers Pastor, Snyder
rt. 2, phone 33016

Sunday
10:00 a. m. Sunday School
11:00 a. m. Morning Worship
7:30 p. m. Training Union
8:30 p. m. Evening Worship

Wednesday
7:30 p. m. Hour of Prayer
Revival August 10 thru 19th

CHURCH OF THE NAZARENE
Rev. J. E. Perryman, Jr. Pastor

SUNDAY
Sunday School, 9:45 a. m.
Morning Worship, 11:00 a. m.
Nazarene Young Peoples
Society, 7:30 p. m.
Evangelistic Service, 8:00 p. m.

WEDNESDAY
Prayer and Praise
Service, 8:00 p. m.

**LITTLE ZION BAPTIST
CHURCH**
(colored)

G. W. Henry, Pastor
Sunday School 9:45 a. m.
Morning Service, 11:00 a. m.
Evening Worship, 7:30 p. m.

CHURCH OF CHRIST
(colored)

10:00 a. m. Sunday School
11:00 a. m. Bible Class
7:30 p. m. Preaching

CHURCH OF GOD IN CHRIST
(colored)

Sunday school, 10 o'clock.
Preaching, 11:45.
and workers at 6:30.
Night services, preaching at 8:45.
Pastor, Elder S. W. Williams, of
Clarendon, Texas.

**HILLCREST BAPTIST
CHURCH**

Jim Thompson, Pastor
Elizabeth and McArthur
Morning
Sunday School, 10:00 a. m.
Worship service, 11:00 a. m.
Evening
Training Union, 7:00 p. m.
Worship Service, 8:00 p. m.

**NORTH ROBY BAPTIST
CHURCH**

Midway between Rotan & Roby
Gene Y. Brock, Pastor
Sunday
Sunday School, 10 a. m.
Morning Worship, 11 a. m.
Training Union, 7 p. m.
Preaching 7:30 p. m. Sunday.
Prayer Meeting, 7:30 Wednesday

ASSEMBLY OF GOD
902 Cleveland
E. W. Waye, Pastor

Sunday School — 10:00 a. m.
Morning Worship — 11:00 a. m.
Evening Worship — 7:00 p. m.
Prayer Meeting — 7:30 p. m.
Thursday.

**HIGHLAND HOME BAPTIST
CHURCH**

Rev. Philip Goodrum, pastor
(4 miles N. E. of City)
Order of services

Sunday
Sunday School 10:00 a. m.
Worship Services 11:00 a. m.
Training Union 7:00 p. m.
Worship Services 8:00 p. m.

Monday
Brotherhood Meeting Monday after
1st Sunday of each month
8:00 p. m.

Tuesday
W. M. S. Meets First and third Tues-
days 1:30 p. m.

Wednesday
Bible Study 8:00 p. m.
Prayer Meeting 8:00 p. m.
S. S. Officers & Teachers meet-
ing 8:40 p. m.

**ST. JOSEPH'S CATHOLIC
CHURCH**

Father Stanley
Sunday morning Mass 8 and 10 a. m.
Weekday Mass 7:30 a. m.

**CROSS ROADS BAPTIST
CHURCH**

Virgil Smith, Pastor

Sunday School 10:00 a. m.
Morning Worship 11:00 a. m.
Training Union, 7:30 p. m.
Evening Worship 7:30 p. m.
Prayer Service, Wed. 7:30 p. m.
with officers and teachers meeting
following.

FIRST METHODIST CHURCH
209 McKinley
J. Alvis Cooley, Pastor

Sunday Services
Sunday School—9:45 a. m.
Morning Worship—10:50 a. m.
Intermediate and Senior MYF 6:00
Evening Worship—7:00 p. m.
Wednesday services
Prayer services—7:15 a. m. and
10:00 a. m.
WCS—Each Monday at 3:00 p. m.

CHURCH OF CHRIST
305 McKinley
Otta Johnson, Minister

Sunday
9:45 a. m.—Bible Study period.
Classes for all ages.
10:45 a. m.—Worship Service, Ser-
mon, and Communion.
6 p. m.—Young People's Training
Class and Teacher training
class.
7:00 p. m.—Evening Worship ser-
vice and sermon.

Monday
9:00 a. m.—Ladies Bible Class.

Wednesday
7:30 p. m.—Bible Study and sing-
ing.

FIRST BAPTIST CHURCH
McKinley at Mead
Lawrence Hayes, Pastor

Sunday
9:45 a. m. Sunday School
10:50 a. m. Morning Worship
6:00 p. m. Training Union
7:00 p. m. Evening Worship

Monday
3:00 p. m. WMU and Sunbeams

Wednesday
7:00 p. m. Officers and Teacher's
meeting and Y. W. A.
8:00 p. m. Hour of prayer

CALVARY BAPTIST CHURCH
Rev. A. H. Williams, pastor

Sunday School, 9:45 a. m.
Morning Worship, 11:00 a. m.
Training Union, 7:00 p. m.
Evening Worship, 8:00 p. m.
Church Visitation, Wednesday,
7:00 p. m.
Prayer Service, Wednesday, 8:00
p. m.

THESE SPONSORS SUPPORT THIS FEATURE:

Clark Tractor & Implement Company
Campbell Department Store
Farmers Implement Company
H. L. Davis & Co.
Home Lumber Company
Rotan Cotton Oil Mill
Lotief Dry Goods Store

The Fair
Garland Furniture
Clark-Benson Hardware
Lance, Ritz and Sundown Theatre
Campbell Pontiac
Rotan Advance

FREE!

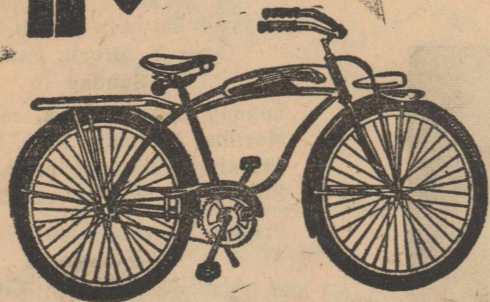

IN COOPERATION WITH

SADDLE KING

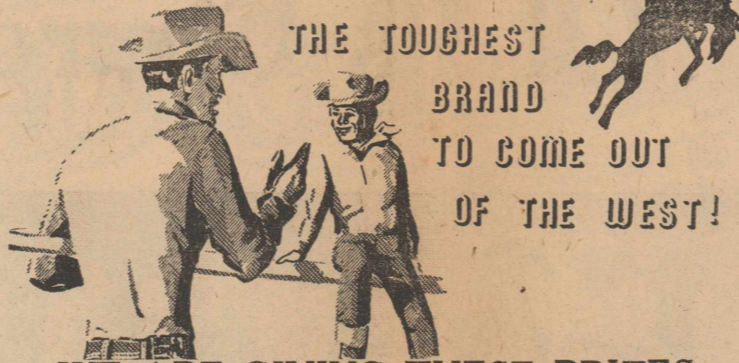

WE ARE GIVING THESE PRIZES ABSOLUTELY FREE!

To Be Given Away Oct. 20th 5 P. M.

2nd PRIZE--WILSON BASEBALL GLOVE.

3rd PRIZE--1 PR. SADDLE KING JEANS.

1. All Boys are eligible that are 6 to 17 years of age.
2. Register only one time a day.
3. You do not have to make a purchase to register.
4. You have to be present to win.

Men's Short Sleeve SPORT SHIRTS 1-3 OFF	Dan River Wrinkle-Shed Cottons 49c Yard	YELLOWHAMMER COVERALLS $\frac{1}{2}$ PRICE
Boys Short Sleeve SPORT SHIRTS 1-3 OFF	MENS DRESS SHIRTS Regular \$3.95 \$2.79	BLOUSES fall shades, asst. styles Bates Disciplined Fabric \$2.98 & \$3.98
LADIES & CHILDRENS SANDALS All of our Summer Sandals \$1.00	LADIES SUMMER DRESS SHOES $\frac{1}{2}$ PRICE Blk., Pat., White, Pink	
LADIES FLATS Pastels, Shades \$1.98 Pink, Blue, Yellow, White	BOYS SPORT SHIRTS Short Sleeve \$1.00	

H. L. DAVIS & Co.

Jr. Class Holds First Meeting of Year

The Junior class had their first class meeting September 5. Room parents selected for the year are Mrs. Roy Edwards, Mrs. Cliff Bickerstaff, Mrs. Don Ashley and Mrs. David Klepper.

Junior projects committee members were also elected. They are Nancy Acker, Peggy Hammit, Judith Morrow, Ernest Bickerstaff, and Loyd Senn.

The Juniors will meet again Sept. 10. Mr. Redd discussed the schedule for the year.

Barbara Steger, reporter.

RESOLUTIONS OF RESPECT FOR BROTHER JOHN D. CORNH WHO PASSED AWAY AUGUST 8, 1956

WHEREAS it has pleased our Heavenly Father to call from our midst Bro. John D. Cornh; and

WHEREAS Bro. Cornh has been a useful citizen, a church leader, and a deacon for many years; therefore,

BE IT RESOLVED that the Board of Deacons of the First Baptist Church of Rotan, Texas, in testimony of our great loss, herewith express our love and sympathy to the bereaved family in this time of sorrow; and

BE IT FURTHER RESOLVED that three copies of these resolutions be made—one for Mrs. John D. Cornh and family; one for the Rotan Advance; and one for the official minutes of the Board of Deacons.

THIS ACTION APPROVED unanimously in regular meeting August 27, 1956.

H. T. Pillingim Jr., chairman.
D. L. Smith, secretary

Mr. and Mrs. Jim Ashley spent last week here with his parents, Mr. and Mrs. John Ashley. They have been living at Grand Prairie but recently moved to Lubbock, where he is attending Texas Tech.

Mr. and Mrs. Melvin Clements and children Karen, Bret and Trudy returned recently from a vacation in California. They visited the family of Mrs. Clements' sister, Mr. and Mrs. Harold Horton in Blythe, Calif., Major and Mrs. L. B. Bowyer, Mr. Clements' sister in Sacramento, and Mrs. Truman Vittow in Los Angeles.

Mrs. Hugh Huckaby and her grandson Butch Huber of Irving, spent last week end here attending to business. Mrs. Huckaby is staying in Dallas with Mr. Huckaby, who recently had major surgery. He is doing as well as could be expected and is able to be in a wheel chair some. He is in the veterans hospital there.

Mr. and Mrs. Arch Pool of Abilene, visited Mr. and Mrs. Jack Wilkes Sunday.

Mr. and Mrs. Rudolph Morton, Terry, Ronny and Melody of Lubbock visited her parents, Mr. and Mrs. Jack Wilkes last week end.

Mr. and Mrs. C. C. Roach went to Bardwell Thursday to visit his sister, Mrs. Eunice Anthony McIntosh and other relatives.

The Rotan Advance Thursday, Sept. 13, 1956 No. 33

Mr. and Mrs. C. W. McCombs with Mr. and Mrs. W. A. Beene and Mr. and Mrs. Herbert Robertson of Pecos, made a trip last week to points in south Texas and on into Old Mexico. They said they saw only one spot where there had been rain enough to make grass and crops a healthy green.

RIP KIRBY by Alex Raymond



Kenny Institute in Minneapolis Soon Will Be One of Country's Largest Rehabilitation Centers

Minneapolis, Minn.—A construction and modernization program now under way will make Elizabeth Kenny institute here one of the country's most-complete in-patient rehabilitation centers for the care and treatment of nerve, muscle or joint disabilities, according to R. Bruce Reinecker, president of the Elizabeth Kenny Foundation, with national offices in this city.

Established in 1942, Kenny institute is the foundation's original treatment center in the United States. Besides being the Kenny treatment center for a large area, it also is the International Kenny Therapist Training center. Well over 8,000 patients from throughout the United States and a number of foreign countries have been admitted here for polio treatment and rehabilitation.



Here, also, have come doctors from many parts of the world to study and evaluate the Kenny method. Upwards of 150 registered nurses and physical therapists have come here to take the Kenny Therapist training course.

The construction of a second new wing and modernization of the existing structure will provide Kenny institute with additional rehabilitation, research and laboratory space, Reinecker said. Bed space, too, will be increased. Cost of the current building program, estimated at \$1,500,000, will be met through a grant from national headquarters of the Kenny foundation and funds collected by the federal government (Hill-Burton act) and the Ford foundation.

"Kenny institute will remain one of the most-completely staffed and equipped polio hospitals in the country," Reinecker declared. "The Kenny foundation will continue to provide treatment for those who contract polio and will offer rehabilitation to the fullest extent possible to those who have been crippled by the disease in the past. "At the same time, we will continue to train registered nurses and physical therapists to become Kenny Therapists under scholarships provided free to qualified men and women. In addition, we are proceeding with our program of providing highly-specialized training for doctors and nurses, both from the United States and abroad." Reinecker pointed out that Kenny institute, Minneapolis, is being expanded into a complete rehabilitation center to treat and care for persons of all ages, races and creeds whose disabilities the medical staff feels may be lessened by such treatment.

ROBY
NATIONAL FARM LOAN ASSOCIATION
SECRETARY-TREASURER'S OFFICE
FEDERAL LAND BANK LOANS
B. L. Conley, Sec'y.-Treasurer
Roby, Texas

SCHOOL DAYS-----
are here again. That means our Boys & Girls need New Clothes. For Jeans, Shirts, Moccasins, "NEW BOOTS", also Zipper Note Books of Genuine Leather--made to last
FIRST CLASS SHOE REPAIRING
DEE'S
Shoe Shop and Western Store

Rent a **FOOD LOCKER**
For big food savings, greater year 'round menu variety and new shopping convenience, rent a food locker now! Call us for complete details.
PORTER LOCKER PLANT
CUT YOUR FOOD BUDGET

BEST TIME--BEST BUY!
Drive a dazzling new Pontiac, with today's smoothest Hydra-Matic, the power of up to 227 horses, a road-leveling 124" wheel-base, and rugged X-member frame and high-priced car luxury! Drive it today—some big, beautiful Pontiac models cost less than many small-car models!
NOW IS THE TIME TO TRADE--GET THE BEST BUY OF THE YEAR ON THE MOST EXCITING CAR OF THE YEAR!
PONTIAC RECENTLY BROKE 54 NASCAR ENDURANCE AND SPEED RECORDS AT BONNEVILLE, UTAH
Pontiac
CAMPBELL PONTIAC CO. Forrest & Cleveland