

OBITUARIES

Jerry Williams

Jerry Lee Williams, 24, brother of Marvin L. Williams of Stratford, died when he jumped from his truck as it crossed in front of an oncoming train in Borger last Friday morning.

Mr. Williams was dead on arrival at the Borger hospital having been struck by the truck after he jumped from his cab. Officers said Williams was hit by the rear wheels of his truck just before it was struck by the oncoming Santa Fe train.

The truck was carrying 246 head of hogs and traveling about 15 mph when it crossed into the path of the train about 1:15 a.m. Friday.

Mr. Williams was born at Bynum and came to Plainview about a year ago from Edmonson. He was a Vietnam veteran and a member of the First Baptist Church of Edmonson.

Survivors include his parents, Mr. and Mrs. Marvin Williams of Plainview; seven brothers, James of Abilene, M.L. of Stratford, H.L. of Sunray, David, who is with the U.S. Army in Germany, and Randy, Alvin and Teddy, all of Plainview; four sisters, Mrs. Eldon Benton of Abernathy, Mrs. Morris Benton of Ralls, Mrs. Mickey McCurty of Chula Vista, Calif., and Mrs. Benny Evans of Olton.

Miss Connie Harris

Funeral services for Miss Connie Harris, 75, a former Stratford resident, were held Wednesday from the Morrison Funeral Chapel.

Miss Harris lived here from 1903 to 1933 and died Monday afternoon in the Pioneer Manor Nursing Home in Wichita Falls. She had resided in Wichita Falls for 40 years.

A member of the First United Methodist Church of Stratford, Miss Harris taught in Stratford before moving to Wichita Falls.

Survivors include two sisters, Miss Hazel Harris of Stratford

and Mrs. John Forkner of Amarillo; and one brother, W.C. Harris of Raton, N.M. Interment was in Stratford Cemetery.

Calendar of Events

- THURSDAY, JANUARY 24 6 p.m. 9 boys vs Sunray there
- FRIDAY, JANUARY 25 4 p.m. A&B boys and girls vs Phillips there
- SATURDAY, JANUARY 26 7 p.m. Pinewood Derby at High School Gym
- 7:30 p.m. Couples "42" at Country Club
- SUNDAY, JANUARY 27 ATTEND THE CHURCH OF YOUR CHOICE
- MONDAY, JANUARY 28 Texhoma Tournament 7 boys and girls
- 7 p.m. Lions Club
- TUESDAY, JANUARY 29 4 p.m. A and B boys and girls vs Spearman here
- 5-7 p.m. Lions Club Supper Cafeteria

H.M. White Enters Race

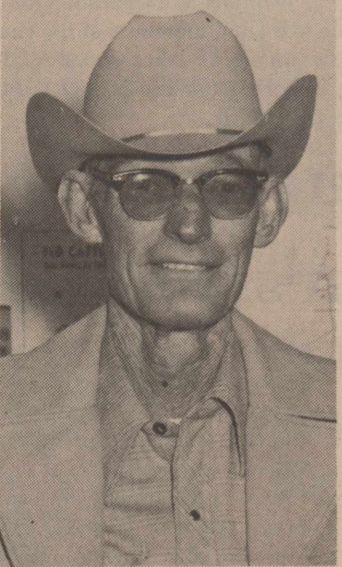

HOWARD WHITE...runs for commissioner

H.M. (Howard) White has announced his candidacy for the office of Commissioner, Precinct 4, subject to action of the

Democratic Primary on May 4. White has lived in Stratford for the past 11 years. He has been an active farmer most of that time and also worked in private business and was employed with the Texas Highway Department Maintenance Service about one year.

White is a native of Lynn County. He moved to Stratford from Slaton in 1963. He and his family are members of the First Baptist Church where he is an active Deacon.

White and his wife, Faye, have three sons, Glynn of Stratford, Keith of Slaton and Sam of Denver, Colo.

In making his announcement, White authorized The Star to say, "When you buy apples, the biggest ones are on top, but it takes all the apples to make a bushel, and I'd like the opportunity to represent all the apples. Your consideration and vote will be appreciated during the upcoming election."

E.A. Hamilton Announces For Commissioner

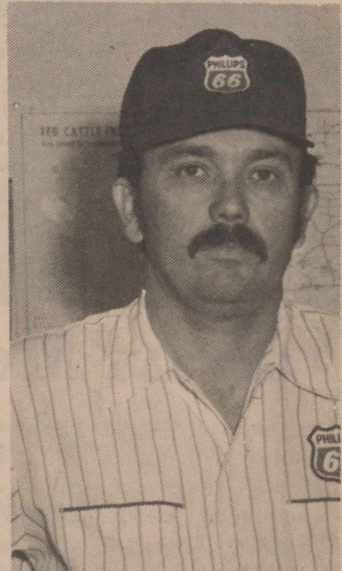

E.A. HAMILTON...seeking commissioner post

E.A. Hamilton of Stratford has announced he will be a candidate for the office of Sherman County Commissioner for Precinct 4, subject to the action of the Democratic Primary slated for May 4.

Hamilton has lived in Stratford for the past 20 years and he and his wife, the former Bonnie Farris, have three children. They are Mrs. Jack Schriber, Tracy, a freshman student in Stratford High School and Kerry, a student in the fifth grade at the Stratford Middle School.

Hamilton has been active in many civic endeavors. He is currently a member of the Stratford Chamber of Commerce, Stratford Lions Club, Stratford Volunteer Fire Department and formerly was active in the Stratford Youth Baseball program.

He and his family are members of the Church of Christ.

Hamilton is currently employed at the Plunk 66 Oil Company.

"I promise, if elected," Hamilton stated, "to serve the needs of the residents of this precinct to the best of my ability," he added.

Tom Wakefield Announces For Commissioner

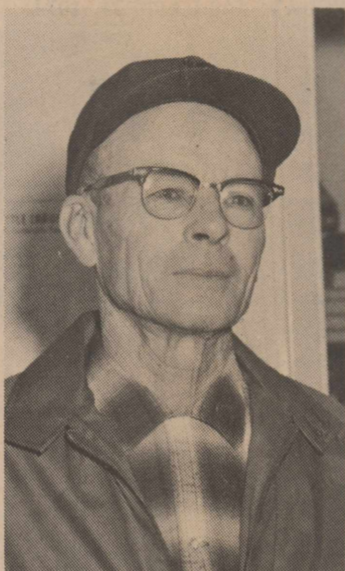

TOMMY WAKEFIELD...seeks commissioner office

Tom Wakefield has announced his candidacy for the office of Sherman County Commissioner, Precinct 4, subject to the action of the Democratic Primary set for May 4.

Wakefield has previously served as commissioner, holding the office for two terms during the mid-1960's.

Wakefield is a longtime resident of the area having been born here and attended Stratford High School. He is a farmer and stockman and is an active member of The First Christian Church and the Stratford Lions Club.

Wakefield and his wife, Irene, have three boys, all grown and living elsewhere. They are Glenn Wakefield of Dallas, Lyle (Buzz) Wakefield of Huntsville, Ala., and Lt. Col. Tommy Wakefield who is with the U.S. Air Force in Germany.

In making his announcement, Wakefield stated that "if elected he would serve the interests of the residents of Precinct 4 and Sherman County to the best of my ability."

Ted Reynolds To Run For Commissioner

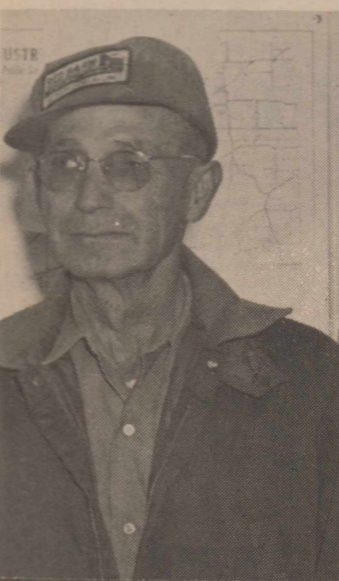

TED REYNOLDS...runs for commissioner

Ted Reynolds of Stratford has announced his candidacy for the office of Sherman County Commissioner, Precinct 4, subject to action of the Democratic Primary on May 4.

Reynolds is a native of Stratford and lived here almost all his life. He is a member of the First United Methodist Church and has worked in county road maintenance work for over 25 years.

Reynolds is married and he and his wife, Ora Lou, have four children. They are Bobby Reynolds of Dalhart, Glenn Robinson of Denver, Teddy Roy Reynolds who is serving in the Seabees and Lynn Reynolds of Stratford.

"I feel that I would be well qualified to serve as Commissioner and solicit your vote and support in the upcoming election," said Reynolds.

A veteran of road and maintenance work, Reynolds is currently working in Precinct 4 for Commissioner Lavake.

"If elected I would serve the people of our community to the best of my ability," said Reynolds.

Final Plans Made For Pancake Event

Stratford Lions Club will hold their 1974 Pancake Supper next Tuesday night (Jan. 29) at the high school cafeteria from 5-7 p.m. announced Bill Cox, chairman.

Tickets for the event this year are \$2 for adults and children under 12 are \$1 each.

The Lions will be serving homemade pancakes with bacon and sausage and proceeds from

Marguerite Terrell Seeks New Term As Clerk



MARGUERITE TERRELL...seeks reelection

Mrs. Terrell is seeking her third term as Sherman County Clerk and District Clerk having taken the office in January of 1963.

Mrs. Terrell has lived here most of her life, having begun the first grade in the local schools. She and her husband, Russell, make their home here.

She has one son, John Marvin Wilson, who is also a resident of Stratford.

"I'd like to continue serving the public as has been the practice of this office in the past years," Mrs. Terrell said. "I feel that Marcelle Sutton has been of enormous help to me in the operation of this office and plan to keep her as long as possible," she added.

Marguerite Terrell has announced as a candidate for the office of County and District Clerk subject to the action of the Democratic Primary on May 4.

The event will be used for the High Plains Eye Bank for half the monies and the remainder will be used for other civic activities.

Assisting Cox this year will be Joe Walsh, Arthur Judd and Bill Sladek flipping the pancakes with Joy Smith, Rev. J. Frank Peery and Dave McReynolds in charge of meat preparation.

Bill Riffe and Joe Wells will be in charge of serving with E.R. Bell and Rex Christian in charge of tables. Coffee will be supervised by W.D. Brannan with R.J. Hill and John Richter in charge of cleanup.

Phillip Bain is in charge of the dishwashing crew with Bill Dyess in charge of ticket sales.

PRODUCTION SALE
Taft & Messner Herefords
Tuesday Jan 29 12:30 pm

88 52
2 Yr Old Bulls Bred Females
Sons of
H Real Onward 019 Mischief 377
Real Husker B 54 HH Silver Randolph

Weight for age information Free del. on three or more
Heated sale barn 6 mi. south, 11 west of Laverne
Robert (Bob) Taft Milton Messner
Ph. 405-837-4591 Ph. 405-837-4253
Laverne, Okla. 73848

GREETINGS TO ALL CATTLEMEN

FRIDAY, January 18, we sold 4603 cattle and calves. The action began at 11:00 AM and was completed at 10:30 P. M. A large attendance of buyers--many from a great distance--were here to absorb the offering.

For FRIDAY, January 25, we are expecting 3500 to 4000 cattle and calves. Many fine consignments already arranged.

We are now arranging consignments for every FRIDAY in February. Advise us as far in advance as possible of your plans. It helps us to advertise more correctly and not mislead our customer public. This certainly [indirectly] helps the consignor.

The auction next FRIDAY and EVERY FRIDAY, until further notice, will begin at 11:00 AM CENTRAL DAYLIGHT SAVINGS TIME. [This starting time will be the same as 10:00 AM on the old Central Standard Time].

Your Cattle Auction with "Action"

TEXHOMA LIVESTOCK COMMISSION CO., INC.
TEXHOMA, OKLAHOMA

Phone (405) 423-3251 P.O. Box 70
CF (Clif) Augustine, Gen. Mgr. Euline Smith, Off-Mgr.
Raymond Choate, Yd-Mgr. Bonnie Anderson, Asst. Off-Mgr.
Cattle Dept.-Wayne Roberts, Elkhart, Ks. and Walter Hall, Amistad, N.M.
Auctioneers - Al Banks, Limon, Colo. and Don Demaree, Amarillo, Tex.

HOUSING

is a problem

MOBILE HOME

Loan

In an effort to help the local housing situation, The First State Bank of Stratford is now taking Mobile Home Loan applications. Stop by today and see how The First State Bank can arrange a low-cost bank loan for your new Mobile Home.

The **FIRST** State Bank of Stratford
STRATFORD, TEXAS 79084

SAVE YOUR time trouble...
SAVE BY MAIL HERE!

Just enclose a check or money order with your savings passbook and mail—we supply the envelopes. Try it soon!

DALHART FEDERAL SAVINGS

PO Box 950
Mail It Today
Dalhart, Texas

You'll find a **Sweetheart** of a deal...

by **Sherman Development Company**

Inspect Our New Homes

- * Located Close To Schools
- * Fully Carpeted
- * Air & Central Heat
- * All Brick
- * Three Bedrooms
- * Fireplaces
- * 2 Car Garages

Watch For Our **Open House** Announcement

CHOICE BUYS!

Contact Sherman County Real Estate For For Details
Feel Free To Visit These Homes Across From Elementary School

"Thou wilt shew me the path of life:
in thy presence is fulness of Joy..."

PSALM 16-11

HERE IS THE PATH



B&W Feed & Mineral
Box 1037
396-2368
Purina Chow



W.D. Brannan & Sons
Complete Flight Services
Ph 396-2157

Brown's Meat Locker
Baskin & Betty
Brown's Pharmacy
Ph 396-2281 Day or Nite

C & C Texaco Products
Box 125 Stratford

CIMARRON FEEDERS Ltd.
Gateway to Better Feeding
Griggs, Okla Ph 543-2411

Consumers Company

Compliments Of
Corral Ford Inc.
Ph 396-5511

Elk Pharmacy
Ph 396-5631 Nite 396-5975
Bill & Kay Hammons

Fern's Cafe
401 S. Poplar 396-9811
Stratford, Texas

Compliments Of
The First State Bank of Stratford

Foxworth-Galbraith Lbr. Co.
Harold Roberts, Mgr.

Hindquarters Restaurant
Buffets
Hwy 54 396-9819

J Cattle Co.
Box 888, Stratford
396-5576

J & B Implement Co.
Minneapolis-Moline Dealer
Ph 396-2271

Kerrick Farm Supply
Conoco Gasoline
Kerrick, Tx. 367-9221

King Equipment Co.
Your International
Harvester Dealer

The Carpenter's FRIEND

To build... one must have plans, and plans give exact measurements. The carpenter who makes careful measurements finds that the work is made easier. Careful measuring prevents waste... waste of time and materials. Therefore the measuring device is truly a friend to the carpenter.

The church wants to be your friend, and help you to a easier and better way of life. The Bible clearly gives us a way to measure life. Through many centuries man has found no better rules than those given in the Bible.

Attend church and receive the friendly welcome that awaits you.



The Church is God's appointed agency in this world for spreading the knowledge of His love for man and of His demand for man to respond to that love by loving his neighbor. Without this grounding in the love of God, no government or society or way of life will long persevere and the freedoms which we hold so dear will inevitably perish. Therefore, even from a selfish point of view, one should support the Church for the sake of the welfare of himself and his family. Beyond that, however, every person should uphold and participate in the Church because it tells the truth about man's life, death and destiny; the truth which alone will set him free to live as a child of God.

Coleman Adv. Ser.

<p style="text-align: center;">ASSEMBLY OF GOD</p> <p>North Wall at Third Street Sunday School.....9:45 a.m. Morning Worship.....11:00 a.m. Evening Worship.....8:00 p.m. Wednesday Services.....8:00 p.m. Rev. J.M. Ashley</p>	<h3 style="margin: 0;">The Churches Of Stratford</h3> <h2 style="margin: 0;">Welcome Your Family</h2>	<p style="text-align: center;">FIRST CHRISTIAN</p> <p>North Main at Fifth Streets Church School.....9:50a.m. Morning Worship.....10:50a.m. Evening Worship.....6:00p.m. Wednesday Bible Study.....7:00p.m. Choir Practice.....8:00p.m. Rev. David Harker</p>
<p style="text-align: center;">CHURCH OF CHRIST</p> <p>Third at Chestnut Streets Sunday Bible School.....10:00a.m. Morning Worship.....10:55a.m. Ladies Bible Class(Tuesday).....9:30a.m. Wednesday Bible Classes.....8:00p.m. Minister Bob Beaty</p>		<p style="text-align: center;">INDEPENDENT BAPTIST</p> <p>Sunday School.....10 a.m. Church Services.....11 a.m. Wednesday Nites.....7:30 p.m. Sunday Nite.....7:00 p.m. Training Union.....6:00 p.m. Elder Earnest Vanover</p>
<p style="text-align: center;">FIRST BAPTIST</p> <p>Third at Fulton Streets Sunday School.....10:00a.m. Morning Worship.....11:00a.m. Church Training.....6:00p.m. Evening Worship.....7:00p.m. Wednesday Services.....7:30p.m. Rev. Bruce Mitchell</p>	<p style="text-align: center;">FIRST UNITED METHODIST</p> <p>Main at Sixth Street Church School.....9:40 a.m. Morning Worship.....10:50 a.m. Youth Activities.....5:30p.m. Evening Worship.....6:30 p.m. Rev. J. Frank Peery</p>	<p style="text-align: center;">ST. JOSEPH CATHOLIC</p> <p>519 South Pearl Street Schedule of Masses: Sundays:.....9:00 and 11:00 a.m. Saturdays.....7:30 p.m. Holy Days.....7a.m. and 7:30p.m. Wednesdays.....7:30p.m. Confessions Before Saturday and Sunday Masses Rev. Richard Neyer</p>

Walter Lasley & Sons, Inc.
Custom T.L.C. Cattle Feeding
Tender Loving Care Box 147
396-5961 or 367-2246

McGavock Pump & Machine
Sales-Service- Well Drilling
Machine Shopwelding
396-5601 or nights: 396-5976

Monsanto Farm Store
For All Your Needs
Kerrick 367-2347

Nortex Feedlot Co.
Ph 384-2311 Dalhart

Oakley's Floral & Nursery CFB
George & Gaynelle Oakley
Florafax Wire Service
Hwy 54 East 396-2092

Cut Rate Grocery of Stratford
Hwy 54 E Ph. 396-5586

Sherman Implement Co.
Your John Deere Dealer
Ph 396-5561 Hwy 54 E

Stratford Auto Electric
119 Wall Ph 396-5941

Stratford Bi-Products
Your Local Used Cow Dealer
Ph 396-5350 Gene Romero, Mgr

Compliments Of
Stratford Grain Co.

Stratford Of Texas
Feedyard Division
3rd & Chestnut 396-5507

Compliments of
TOC Motor Co.
396-2038

Tip Top Hobby Shop
Crafts-Arts-Gifts
396-2250

Top Of Texas
The Paul Shives
Kerrick 367-2102

The Bumble Bee 203 N
& Gift Shop 396-2218 Main

**This Series of Church Ads Is Being Published Through the Cooperation of the Local Ministerial Alliance and Is Sponsored By
The Undersigned Individuals and Business Institutions*

FROZEN FOOD BUYS

SHURFINE
NON DAIRY CREAMER 16 oz EA **21¢**

FOOD KING
FRENCH FRIED POTATOES



9 OZ 3 PKGS **49¢**

BIRDSEYE
GREEN PEAS 10 oz 4 PKGS **89¢**



SHASTA
DIET DRINKS 12 OZ CAN 10 for **99¢**

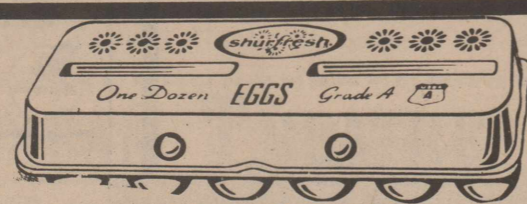

SHURFRESH
EGGS GRADE A LGE DOZ **79¢**

See Us First For
Case Or
1/2 Case Lots
Of Canned Foods

SUNSHINE
CRACKERS 1 LB BOX 3 for **\$1**



VEL
LIQUID DETERGENT 32 OZ BTL **59¢**

WELCH
GRAPE JELLY BIG 48 OZ JAR **69¢**



ELLIS
TAMALES 300 CAN 2/.68

2 1/2 JUMBO **59¢**



BETTY CROCKER
CAKE MIXES REGULAR BOXES 3 for **99¢**

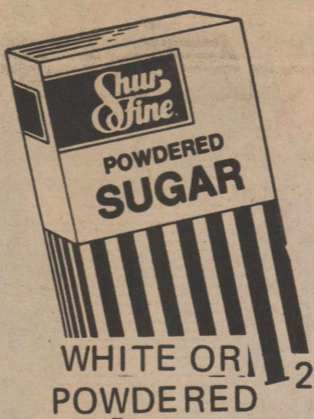

SHURFINE
POWDERED SUGAR WHITE OR POWDERED 2 LB BAG 2 for **89¢**

Cut Rate of Stratford or Sunray
WITH THIS COUPON
2-pound Can of Maryland Club Coffee **\$1.69**
Without coupon \$2.21
Limit one per customer
COUPON EXPIRES 2-15-74



CUT RATE FAMILY CENTER



PORCELAIN
STACKER MUGS SET OF 4 REG 1.99 **\$1.79**



ARTHRITIS STRENGTH
BUFFERIN 40 CT BTL REG 1.09 **79¢**

VASELINE
INTENSIVE CARE LOTION REG .85



6 OZ **59¢**



BAYER CHILDREN
ASPIRIN REG .39 36 CT BTL **27¢**

PLASTIC
HAND LANTERNS REG 1.29



EACH **99¢**



GROOM & CLEAN
HAIR DRESSING 3 OZ REG .99 **69¢**

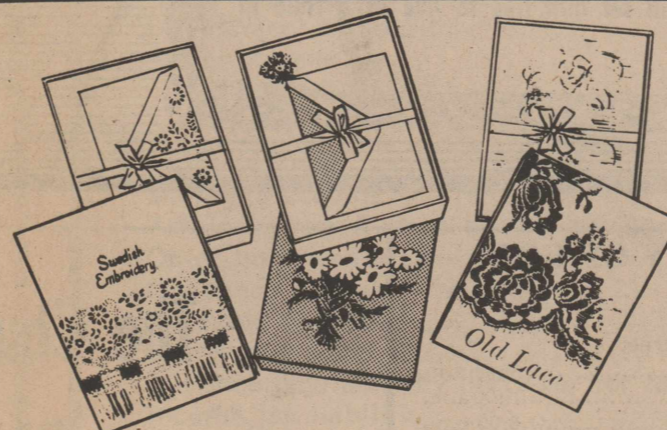

STATIONERY

REG 1.00 BOX **59¢**

PLASTIC
SERVING PITCHER

WITH LID REG 1.49

EACH **99¢**



IT'S OUR LOVE

KIDS LOVE OUR FOOD MOM LOVES OUR VALUE



At Cut Rate of Stratford

LOWEST POSSIBLE PRICES IN
WIDE AISLES — CLEAN STORES —
YOUR PATRONAGE SINCE

KRAFT CREAMY
GARLIC DRESSING 8 OZ BTL **37¢**

PRODUCE SPECIALS

CALIF SWEET
BELL PEPPERS LB **29¢**

TEXAS CELLO
CARROTS 1 LB BAGS 2 for **27¢**

GREEN
CABBAGE 2 LBS **15¢**

TEXAS
ORANGES 5 LB BAG EA **45¢**

BORDENS ORCHARD
ORANGE DRINK 64 OZ BTL REG .61 **39¢**

MORTON HOUSE
BAKED BEANS 25 OZ CAN REG .45 **\$1.00**

LARSENS
VEG ALL 303 CAN 5 for **\$1.00**

REGULAR
KOTEX 12 CT BOX **39¢**

CLOSED ON SUNDAYS

Cut Rate

GROCERY & FARM
Highway 54 East — Stratford, Texas
Open Monday Thru Saturday
Prices effective January 24 thru



LOVE-IN!

VARIETY DAD LOVES OUR PRICES

Let Us Stock Your
Freezer With Beef
Or Frozen Vegetables
Or Juices
Financing Available

Stratford or Sunray

EVERY DEPARTMENT
COURTEOUS, FRIENDLY SERVICE
HEAVILY APPRECIATED



JIF
PEANUT BUTTER
12 OZ JAR **49¢**

ELLIS
LIMA BEANS & HAM 16 OZ CAN **57¢**

DEL MONTE ASSORTED
SNACK PAK

REG .68
4 PAK 2 for **99¢**



ELLIS
SPAGHETTI & MEAT BALLS 300 CAN 24 OZ CAN **57¢**

SHURFINE FLOUR

W/5.00 PUR OR OVER
EXCL CIG

5 LB BAG **59¢**



NESTLE'S
CHOCOLATE CHIPS 12 OZ BAG **49¢**



PAMPERS

DAYTIME
30'S
30 CT BOX **\$1.59**



SHURFINE
MAYONNAISE
32 OZ JAR **97¢**



NESTEA

3 OZ JAR **\$1.09**

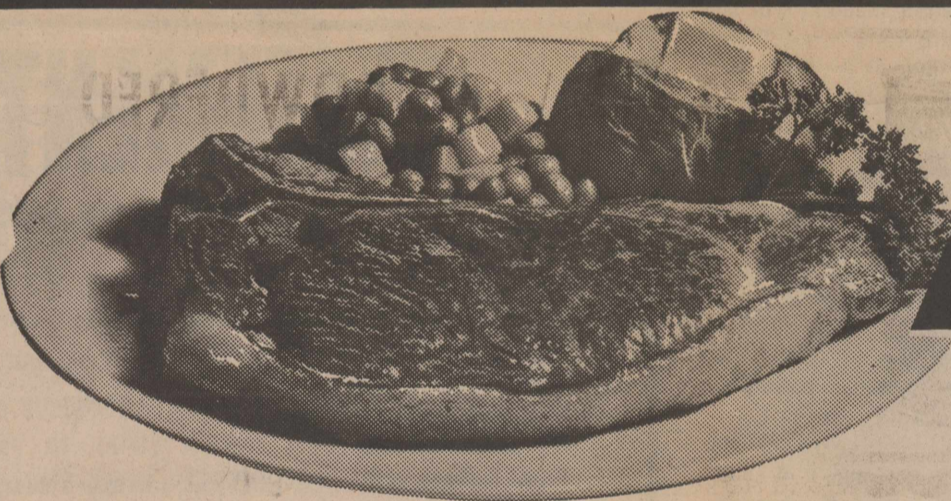

MEAT SPECIALS

U S GRADED GOOD AND CHOICE

T-BONE STEAK

\$1.49

COFFEE MATE

REG 1.15

16 OZ JAR **69¢**



SIRLOIN STEAK

\$1.29

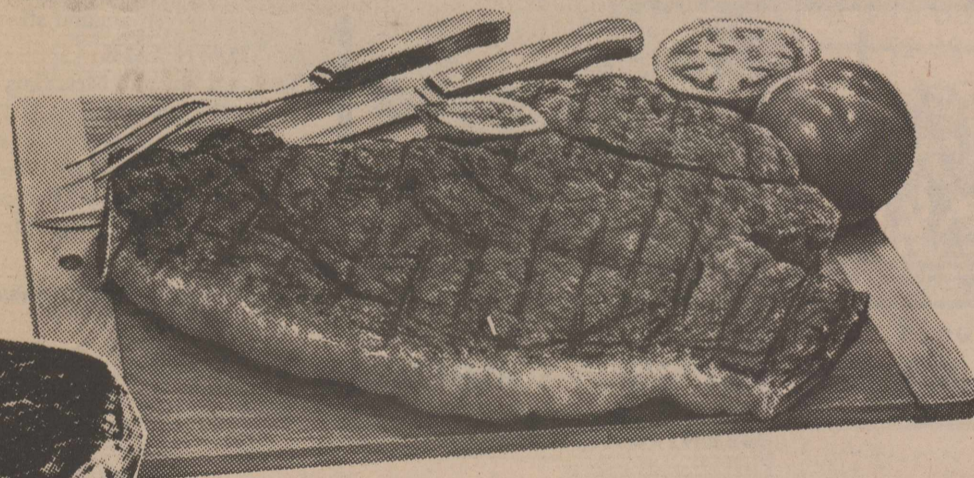

BONELESS
ROUND **\$1.29**



CRISCO OIL

W/ \$5 PUR
OR OVER EXCL CIGS

38 OZ BTL. **89¢**

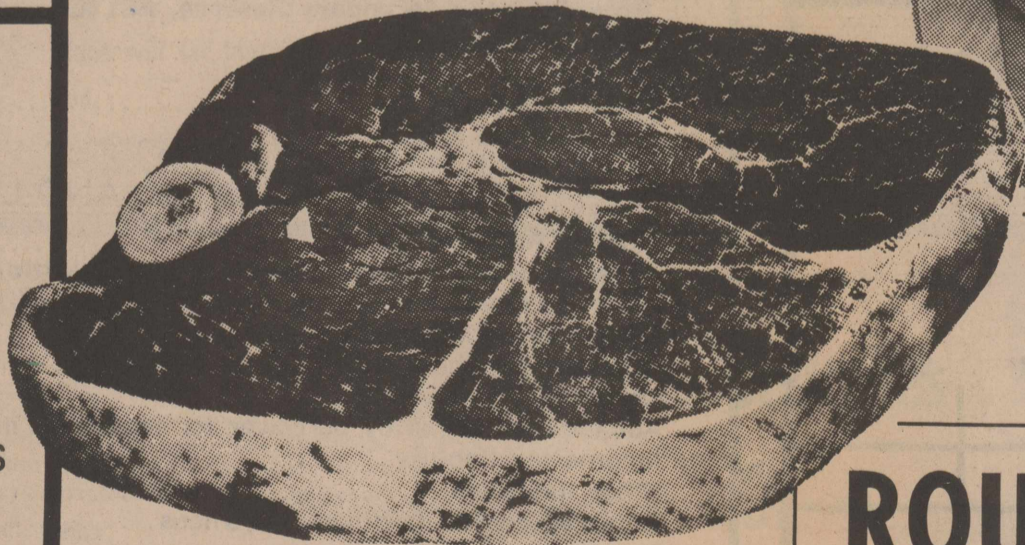

HORMEL
LITTLE SIZZLERS 12 OZ PKG **75¢**

ROUND STEAK

\$1.19



OSCAR MAYER
VARIETY PACK 12 OZ PKG **\$1.25**

Rate

FAMILY CENTER

604 Main Street - Sunray, Texas

Monday 7:30 a.m. to 8 p.m.
Tuesday January 30, 1974



SHURFRESH
WHOLESOME
GOODNESS

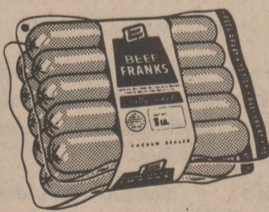

OSCAR MAYER
FRANKS
ALL BEEF 1 LB PKG **99¢**



OSCAR MAYER
WIENERS
1 LB PKG **99¢**

GRADE A TURKEYS

YOUR CHOICE

LB **68¢**

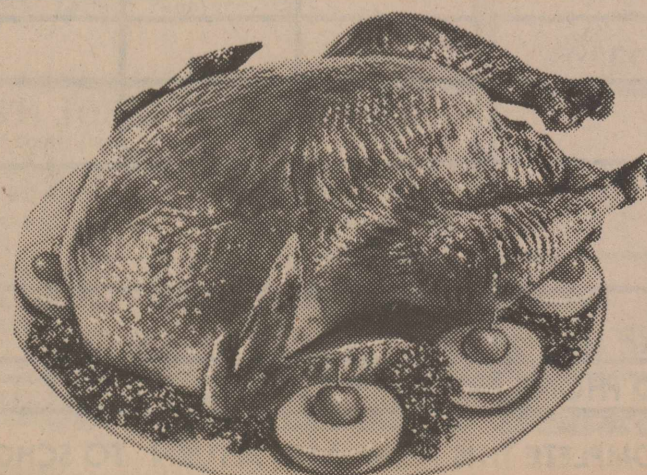



HONORED AT SHOWER--Mrs. Lynda Hauser, nee Lynda Sutton, was honored with a baby shower in the home of Mrs. Rex Christian this past Saturday morning. Shown with the honoree is her mother, Mrs. Frank Sutton. Mrs. Hauser formerly taught in the Mary Allen Elementary School and is a native of Stratford.

Mrs. Hauser Feted With Baby Shower

Mrs. Ray Hauser was honored Saturday morning with a baby shower in the home of Mrs. Rex Christian. Mrs.

Hauser was assisted in opening her gifts by her mother, Mrs. Frank Sutton.

The honoree and her mother wore corsages made of baby socks, which were received as a gift from Mrs. Paul Aduddell.

Hot apple cider, coffee and cookies were served from a table laid with a white eyelet table

BIRTHS

Mr. and Mrs. Rick Pyle of Portland, Oregon are the proud parents of a 7 lb. 10 oz. girl, Marcie Lee, born January 9, 1974.

The little miss is a great-granddaughter of Elizabeth Cummings.

Mr. and Mrs. Alvin Fansler are the proud parents of a son, Britt Franklin, born in North West Texas Hospital on January 18, 1974 at 5 p.m. He weighed 9 lbs. and 4 oz.

Maternal grandparents are Mr. and Mrs. Grady Mullican of Stratford while the Paternal grandparents are Mr. and Mrs. Dove Fansler of Wichita Falls, Texas.

TOWN TALK

The Lance Harringtons and Walter E. Lasleys skied Sunday at Angel Fire.

*** cloth featuring a white underlay. The centerpiece was of yellow roses with a gold stuffed puppy be side the arrangement. Silver and crystal appointments were used.

Hostesses for the event were Mesdames: Boyd Spurlock, Johnny West, Dale De Berry, Martin Shields, Dale Schriber, Herb Folsom, Sallie McAdams, Donald Moon and Rex Christian.

Out of town guests were Mrs. Glenn Heath, grandmother of the honoree; Mrs. Frank Berry, Jr., Mrs. Mike Berry, and Mrs. Jim Berry, all of Texhoma.

STRATFORD SINGLES ATTEND PAPILON

The Stratford Singles Club enjoyed an evening in Amarillo on Saturday, meeting at the Big Texan for dinner and attending the movie, "Papillon". They returned to the Big Texan for a midnight buffet breakfast and a birthday cake for Ernestine.

The members attending were: Karen Woolsey, Margie and Ethel Hampton, Martha Stone, Mable Page, Janie Kirkpatrick, Sue Lancaster, Ernestine Robbins, Caroleen Dean and Kelly and Byron, Shirley Foreman, Ken Campbell, Ernest Hubbard, Ed Staton, Shorty Sanders, Hinds McGowen, Gordie Ramon and R.M. Trainham.

AFS STUDENT WILL SHOW SLIDES SUNDAY

Lieu Hoang, American Field Service (AFS) foreign exchange student from South Vietnam, will present a slide program at The First United Methodist Church Sunday evening beginning at 6:30 p.m., announced the Rev. J. Frank Peery, pastor.

Lieu has been living in Stratford with the Dave McReynolds family since late July. He is a senior this year at Stratford High School and his program Sunday will show scenes of his native Vietnam.



Social Scene

Wedding Announced



Mr. and Mrs. Clement Labus of White Deer are proud to announce the engagement and approaching marriage of their daughter, Louise Rose, to Kenneth C. Plunk.

Parents of the prospective bride-groom are Mr. and Mrs. C. C. Plunk of Stratford.

Wedding vows will be exchanged April 15, 1974 in St. Mary's Catholic Church of Amarillo.

The bride-elect is a 1972 graduate of Panhandle High School. She is presently employed at the J. C. Penney Co. in Amarillo.

The prospective bride-groom is a 1971 graduate of Stratford High School. He is presently a Bio-medical Electronics major at Amarillo College where he will graduate in May.

Dean's List At SWSC

Four students at Southwestern State College in Weatherford, Okla. were named on the Dean's Honor Roll for the fall semester. To qualify for the Dean's list, a student must maintain at least a 3.0 grade-point average.

The students include Mary M. Chesmer, daughter of Mr. and Mrs. Paul Chesmer; Jackie Gilley, daughter of Mr. and Mrs. Jack Gilley; Vicki Slaton, daughter of Glenn Slaton.

Women's Division To Meet Monday

Monday, January 28th is the date for the first general meeting of the Womens Division of the Stratford Chamber of Commerce.

The meeting will begin at 12:00 noon at the Methodist Church, Fellowship Hall, and be finished promptly at 1:00 enabling you to return to your job with the least interference.

We ask each person to bring a small salad and .50c. This fee will cover the cost of a lady to take care of the dishes, etc.

TOWN TALK

David Judd, son of Peggy Judd, who was injured earlier this month in a car accident, came home Friday by ambulance and will be home confined to bed until February 18. At that time he will return to Dumas Memorial Hospital by ambulance to determine the extent of his injuries and what procedures will be necessary to repair those injuries.



January 28-Feb. 1

MONDAY-Porkcupine meatballs, mashed potatoes, green beans, hot rolls, butter, peanut butter, fruit, milk.

TUESDAY-Chili dogs, macaroni salad, English peas, peach cobbler, milk.

WEDNESDAY-Barbecued beef on buns, cole slaw, tatter tots, catsup, doughnuts, milk.

THURSDAY-Green chilis enchiladas casserole, brown beans, tossed green salad, fruit, milk.

FRIDAY-Hamburger patties, mashed potatoes, creamed gravy, cream style corn, hot rolls, butter, ginger bread, milk.

TOWN TALK

Nora Hampton participated in the "Make It With Wool" contest in Lubbock.

Beauty on the GO
a special head to tote offer

Skyway Shoulder Tote Bag \$25 value - Yours for only \$7.50 with a purchase of Merle Norman's complexion care kit

A famous name in cosmetics and a famous name in luggage... getting together in a limited-time special offer. The purchase of a \$31.00 Merle Norman kit containing 8 prepacked complexion care aids entitles you to the handsome \$25.00 Skyway Shoulder Tote Bag for only \$7.50. Color choices: Green, Tangerine, Suntan, Blue. Leather-look vinyl, fitted with sturdy lock-down zipper and lucite Skyway name tag.

MERLE NORMAN COSMETIC STUDIO
Ann Turner, Manager
Pho. 935-3804 207 E. 7th Dumas

GUYMON'S BEAUTIFUL - SUBURBAN THEATRE
MATINEE on SUNDAY at 2:00 PM — Show starts Each Night at 7:30 PM
2 SHOWS FRIDAY & SATURDAY NIGHT at 7:30 & 9:30 PM

WED-THUR-ONLY
JAN-23-24
SHOWS AT
5:00-7:00-9:00

Vanishing Wilderness

2 BIG WEEKS JAN-25-THRU FEB-7

Clint Eastwood is Dirty Harry in Magnum Force

Magnum Force

CORRAL DRIVE-IN GUYMON, OKLA.

FRI-SAT-SUN - JAN -25-27
...the land of the HUNGRY DEAD!
RAW MEAT

FRI-SAT-SUN-FEB-1-3
THE HARRAD EXPERIMENT
James Whitmore
Tippi Hedren
THE MOST READ BOOK ON CAMPUS IS NOW ON SCREEN!

Home Demo Club News

The Happy Hour Demonstration Club met in the home of Virginia Wells for the first meeting of the year with 13 members and Home Demonstration Agent, Nell McMinn, present.

The District meeting will be April 18 in Borger. Alice Ellison was nominated as the representative from our club.

Sallie McAdams reported on the "Thank You" letters from our girls at Girlstown in Borger and also from Whiteface Girlstown.

Nell presented an instructive and interesting lesson on "Your Food Safety and You".

The next meeting will be in the home of Madge Lowe and will be on Antiques.

After the meeting we enjoyed delicious refreshments of cookies, ice cream and strawberries.

TOWN TALK

Mr. and Mrs. Gary Hudson and boys were in El Paso last week visiting with Dr. and Mrs. Neal Lowry, Dr. and Mrs. Francis Puig, Lt. Col. and Mrs. Donald Wells and Mrs. Edith Porter.

**STRATFORD INDEPENDENT SCHOOL DISTRICT
STRATFORD, TEXAS**

LIST ALL CHILDREN WHO WILL BE 6 YEARS OLD ON OR BEFORE SEPTEMBER 1, 1974

LAST NAME	FIRST NAME	MI	MO	DAY	YEAR	SEX

LIST ALL CHILDREN WHO WILL BE 5 YEARS OLD ON OR BEFORE SEPTEMBER 1, 1974

LAST NAME	FIRST NAME	MI	MO	DAY	YEAR	SEX

FATHER'S NAME _____
MOTHERS NAME _____
PARENTS ADDRESS AND PHONE NO. _____

PLEASE COMPLETE THIS FORM AND RETURN TO SCHOOL IMMEDIATELY

STATEMENT OF CONDITION
AT CLOSE OF BUSINESS, DEC. 31, 1973

ASSETS	
First mortgage loans outstanding	16,875,077.64
Loans on savings accounts	254,302.39
FHA Title I loans	7,411.28
Property Improvement Loans	93,956.83
Personal Loans	88,255.68
Real estate sold on contract	7,910.17
Real estate owned	400.00
Land purchased for development	82,721.99
Stock in Federal Home Loan Bank	119,300.00
U.S. Government obligations	444,578.13
Other investment securities	635,844.64
Cash on hand and in banks	326,713.53
Office building, less depreciation	87,138.95
Leasehold improvements less amortization	.00
Furniture, fixtures and equipment, less depreciation	45,053.81
Prepayment to Secondary Reserve, FSLIC	139,478.16
Deferred Charges	13,496.87
Investment in Subsidiaries	75,000.00
Other Assets	314,837.21
TOTAL ASSETS	19,611,477.28

CAPITAL AND LIABILITIES	
Savings Accounts	16,279,837.43
Advances from Federal Home Loan Bank of Little Rock	1,207,102.39
Other borrowed money	.00
Dividends declared and unpaid	.00
Accounts payable	.00
Loans in process	367,738.25
Advance payments by borrower for taxes and insurance	93,770.50
Income tax liability	65,618.34
Other liabilities	2,075.29
Deferred credits to future operations	152,900.17
Specific reserves	.00
Permanent Reserve fund stock	250,000.00
General reserves:	
Legal reserve and/or Federal Insurance Reserve	583,450.06
Reserve for contingencies	.00
Other reserves	54,244.48
Surplus or Undivided Profits	637,694.54
	554,740.37
TOTAL CAPITAL AND LIABILITIES	19,611,477.28

We, Harold Shoulders as President, and Howard Smith as Treasurer of the North Plains Savings & Loan Association located at Dumas, Texas, each of us do solemnly swear that the statement of condition as of December 31, 1973 submitted herewith is true to the best of our knowledge and belief.

CORRECT-ATTEST Harold Shoulders, President Howard Smith, Treasurer
Subscribed and sworn to before me this 16th day of January, 1974.
Peggy Moore,
Notary Public,
Moore County, Texas

Where You Save Does Make a Difference... Day In-Day Out Earnings

NORTH PLAINS SAVINGS AND LOAN ASSOCIATION
DUMAS AND STRATFORD

What's New At Your School. . .



SHS CHOIR--Members of the Stratford High School Choir are shown here following a musical presentation before the Lions Club Monday night. The Choir is directed by Bill Surface with Mrs. Lorraine Mehner accompanying on the piano.

Stratford High School Choir is now in its second year of being offered as a course for credit. Prior to this the Choir was a voluntary organization.

The SHS Choir is under direction of Bill Surface of the Music Department and has a total of 35 students in the high school classes enrolled.

Mrs. Lorraine Mehner, public school music instructor, aids the

Choir on the piano.

This year the Choir has appeared at several civic clubs and organizational meetings plus appearing at the Band Concerts. They will appear at the MidWinter Band Concert slated for February 21.

Students participating in the SHS Choir this year include Tracy Hamilton, Ginger Borth, Shirlyn Christian, Kim Cotney,

Debbie Crawford, Carrie Cummings, Brenda Dodson, Verlie Ellison, Jerri Gilley, Ava Griffin, Ramona Juarado, Jode Lasley, Carol McGlothlin, Kathleen Martin, Daleen Prescott, Pam Rhoades, Dianne Romero, Patsy Romero, Luana Sherrod, Patty Stephens, Cindy Stokes, Stephanie Summerour, Terri Walker, Jan Wells, Gloria Pleyer, Betty Sadler, Paula Deckard, Kristi Husmann, Elvira Barraza, Mark Beaty, Tim Bryson, Steve Coats, Brady Heil, Bobby Searle, Steve Williams, Jeff Pronger, Carol Sadler.

The Choir's repertoire at present includes Sacred music along with Popular, and Secular.

The Choir is available for any club or organization to help with their entertainment or special music program. Arrangements may be made by contacting Surface at the high school.

TOWN TALK

Mrs. Bill Minkley, who was seriously injured in a car-pickup accident north of Dumas two weeks ago, is listed in satisfactory condition late Wednesday in the intensive care unit of High Plains Baptist Hospital in Amarillo.

Rev. Harker Goes To Ceta Glen

Rev. David Harker of First Christian Church is attending the Hi-Plains Academy of the Christian Church (Disciples of Christ) at Ceta Glen Christian Camp, Happy. Dr. Robert W. Bertram, Chairman of the Department of Systematic Theology at Concordia Seminary, St. Louis, Missouri, is lecturing on the topic "Such Authority to Men", a reflection on the Gospel According to Matthew. Professor Howard Huff, Professor of Christian Mission and World Religions at The Graduate Seminary of Phillips University, Enid, Oklahoma, is lecturing on "Exotic Occult and 'Charismatic' Elements in the Current Religious Scene."

Rev. Harker will return to Stratford on Friday.

Voter Registration . . . from pg. 1

again, under present law.

If a person has moved to Sherman County since last year's elections, they should come to the Court House and request a transfer in order to become a Registered Voter in this county.

A person can register within 30 days prior to an election and become eligible to cast a ballot in that election. This refers to a person who is a Texas resident. A person who moves here from out of state must reside in the state for six months before being eligible to vote in Texas.

Simply explained, if you have been a regular voter in Sherman County for the past three years, chances are you are already on the Registered Voter's list. However, if you are a new resident, and haven't taken time to transfer, you should go by the Tax Assessor-Collector's office as quickly as possible.

What's Cooking



COOK OF WEEK--Our cook for this week is Mrs. Doug (Cheryl) Reese. She is shown here with her two children, Krisann, 6 1/2 and Shelly, 3 1/2. The Reeses moved to Stratford about a year ago from Espanola, New Mexico.

Hails From New Mexico

Our cook for this week is Mrs. Doug (Cheryl) Reese, who hails from Espanola, New Mexico. The Reeses have lived in Stratford for almost a year, moving the Stratford last February.

Doug is the manager of Southern Union Gas Company here.

Cheryl and Doug were both raised in Espanola and both of their parents still live there. Doug was originally from Arkansas.

The Reeses have two children, Krisann, 6 1/2, and a first grader this year and Shelly, who is 3 1/2.

The Reeses are members of the First Baptist Church where Cheryl is very active. She helps to teach a 5 year old Sunday School class and is active in the choir.

Cheryl is a member of Music Club and also enjoys sewing. She does embroidery work and is just starting to learn crewel embroidery.

The Reeses make their home at 607 S. Fulton. Cheryl says that she enjoys this part of the country, but does miss the mountains that she took for granted when she lived in Espanola. Cheryl has given us two fine recipes and also one for play-dough, that I'm sure everyone with small children will enjoy making for their youngsters.

PEA SALAD

1 can [17 oz.] young early peas [drained]
2 sticks of chopped celery
1 or 2 boiled eggs, chopped
chopped onion to taste
salt and pepper

Mix above ingredients together and add dressing. Dressing: equal portions of mayonnaise and cream.

INDIVIDUAL CHICKEN DINNERS

2 1/2 to 3 pound broiler-fryer chicken, quartered
1 can [10 1/2 oz.] condensed cream of mushroom soup
1 envelope dry onion soup mix
4 medium carrots, quartered
4 medium potatoes, pared and quartered
Heat oven to 350 degrees. Wash chicken and pat dry. Tear off 4 pieces of heavy-duty

c. salt. Stir until most of the salt is dissolved. Mix in 1 T. alum, 1 T. cooking oil and your choice of food coloring. Stir and beat in about 1 1/2 c. flour. You may need to add a little more flour, but do not add too much or mixture will dry out quickly. Knead until smooth. To keep, place in plastic bag and tie. May be kept in refrigerator when children are not playing with it.

Deadline Nears For AFS Family

Deadline for applications as 1974-75 American Field Service host family is about here! If your family is interested in applying this year, now is the time! Contact either Mr. or Mrs. V.O. Lasley, AFS president and vice-president, for the necessary information and forms.

Deadline Nears For Registration

Registration for the spring semester at Frank Phillips College will continue in the registrar's office through January 25.

No person will be admitted to a Monday, Wednesday, and Friday day class after January 28, or to a Tues-Thurs. day class after January 29, unless they have permission from the Academic Dean.

Evening students must be attending class on the first evening that the class meets after Friday, Jan. 25.

23rd Annual Five States Hereford Breeders Sale
Place: Boise City, Oklahoma
Date: Sale - Friday, February 1st - 1:30 p.m.

80 Head of Serviceable Age Bulls in Range Condition Consigned in Pen Lots

All bulls will be TB and Bangs tested within 30 days of the sale to comply with Federal health regulations now in effect

PROGRAM

Animals consigned will be walked through the arena for inspection by prospective buyers - February 1 - 10:00 a.m.

Sale starts promptly at 1:30 p.m. - February 1

Gene Watson will be the auctioneer

Sale location: In the heated Livestock Building at the Cimarron County Fairgrounds, Boise City

For catalogs or information:
Contact - Bob James, President, Boise City, or Ferrell Smith, Secretary, Box 248, Boise City, Okla. 73933

SAVE YOUR time trouble . . .

SAVE BY MAIL HERE!

JUST enclose a check or money order with your savings passbook and mail—we supply the envelopes. Try it soon!

INSURED
UP TO \$25,000
FINANCIAL CORPORATION

DALHART FEDERAL SAVINGS

PO Box 950
Mail It Today
Dalhart, Texas

CLEARANCE

OF SELECTED BRAND NAME WATCHES

MENS AND LADIES STYLES. . . ALL TYPES AND STYLES

10% TO 40% OFF

Huge Savings On The Fine Watches Now . . . Stem-Wind, Automatic Day/Date Models In Both Stainless Steel And Yellow Gold, Plus Some Electronic Models

Come Early While Selections Are The Greatest

Sherman Jewelry
622 Dumas Avenue 935-4801

SAVE YOUR time trouble . . .

SAVE BY MAIL HERE!

JUST enclose a check or money order with your savings passbook and mail—we supply the envelopes. Try it soon!

INSURED
UP TO \$25,000
FINANCIAL CORPORATION

DALHART FEDERAL SAVINGS

PO Box 950
Mail It Today
Dalhart, Texas

Riverside Chemical Co.

announces opening of their Stratford office for the

Wholesale Distribution of Agricultural Products

Serving Top of the Panhandle Area

- Agricultural Chemicals
- Seed
- Spray parts for aerial & ground rigs

Kenneth Haggard
Manager
Ph 396-5517 Hwy 54 & 287
Stratford

RIVERSIDE
RIVERSIDE CHEMICAL COMPANY

The Latest in Aerial Application

NO - DRIFT FOAM



Spraying Services
Flight Instruction
Complete Flight Service
W.D. BRANNAN & SONS
Ph 396-2157 Stratford

Jerry Wakefield is Gifford-Hill in this area.

He's highly qualified to help you with any irrigation problems you may have and he's got the very best equipment available to do it with. Gifford-Hill's 360. Vanguard PVC Plastic Pipe and Aluminum Pipe. Plus a long list of accessories.

If you haven't already met our irrigation expert, drop by soon and get acquainted.

And while you're there, let him show you the latest additions to Gifford-Hill's line of irrigation equipment. Check with us before you buy. We can save you money!

Gifford-Hill & Company, Inc.
P.O. Box 395, Dumas, Tx 79029
(806) 935-6129



BACK OUR BOYS and GIRLS

Horn 'Em Elks Elkettes!



JUNIOR VARSITY ELKS—Members of the Stratford Junior Varsity Elks this year are shown above. Front row, left to right, Jeff Pronger, Will Allen, Don Harris, Leon Payne, Ricky Keener, Joe Pete Albert and Gene Henry. Back row, left to right, Keith Hill [manager], Bill Stroud, Tommy Ewers, Joel Hart, Eddie Haggard, Jeff Wiley, David Maas, Leonard Duncan and Coach Joel Richardson.



JUNIOR VARSITY ELKETTES—Members of the Stratford Junior Varsity Elkettes this year are shown above. Front row, left to right, Brenda Wheeler, Charlotte Robertson, Kim Cotney, Jeannie Engelbrecht, Rhonda Fortenberry, B'Lynn Donelson, Shirlyn Christian and Beth Moore. Back row, left to right, Cheryl Everson, Kay Cotney, Kristi Summerour, Rhonda Sutterfield, Sally Tims, Coach Bill Briscoe, Carrie Cummings, Debbie Miller, Ginger Borth and Yondale Beavers.

JUNIOR HIGH

Thursday, January 24, 9 boys vs Sunray There 6 p.m.
 Monday, January 28, 7 boys & girls Texhoma Tournament
 Friday, February 1, 7 boys & girls Texhoma Tournament
 Saturday, February 2, 7 boys & girls Texhoma Tournament

VARSITY SCHEDULE

Friday, January 25, A & B boys & girls vs Phillips There 4 p.m.
 Tuesday, January 29, A & B boys & girls vs Spearman Here 4 p.m.

These Merchants Boost You All The Way!

Abstract & Title Company Phone Enterprise 2083	Elk Pharmacy - The Hammonds - Phone 396-5631	King Equipment Co. Your IHC Dealer Phone 396-2221	Sherman Implement Co. Your John Deere Dealer Phone 396-5561
Bill's Men & Boys Shop - Bill Mires -	Empire Construction Co. Phone 396-5566	LuAnn's Little People Shop	Smith Insurance Agency B.L. (Chuck) Smith Phone 396-2031
Brown's Discount Pharmacy Joe Ray Brown Phone 396-2281	The First State Bank of Stratford	William T. (Bill) McMinn Insurance & Investments	Stratford Chamber of Commerce
Brown's Meat Locker - The Baskin Browns -	Fern's Cafe - Fern Gupton -	North Plains Savings & Loan Ph. 396-2376	Stratford Department Store Phone 396-2161
Buster's Boot Shop - Buster Whitlock -	Foxworth - Galbraith Lbr. Co. Harold Roberts, Mgr.	Oakley Floral & Nursery Phone 396-2092	Stratford Grain Co. Stratford - Lantz Phone 396-5541
Consumers Company Leon Guthrie, Mgr Phone 396-2261	Golden Spread Implement Co. Your Case Dealer Phone 396-5520	Olson Auto & Supply Ole Olson	Stratford Printing Service Phone 396-5371
Corral Ford Inc. Your Ford Dealer	Hindquarters Restaurant Backing the Elks & Elkettes	Plunk 66 Oil Co. C.C. (Pinky) Plunk	Cut Rate Grocery of Stratford Hwy 54 E Ph. 396-5586
Duncan Chevrolet The Leonard Duncans	J & B Implement Co. Your MM - White Dealer Phone 396-2271	Queen O Cream - The Arnolds -	TOC Motor Co. Phone 396-2038
Elk Barber Shop The Pretty Shoppe	JA's Phone 396-5951		Woolsey's Appliances Phone 396-2152

 <p>DOLD HAMS Hickory Smoked Shank lb 79¢ Butt End lb 85¢</p>	<p>Hormel Cure 81 HAM Fully Cooked - Boneless Halves lb 1⁹⁸</p>	<p>FOODWAY BACON Sliced LB. PKG. 1⁰⁹ Market Sliced</p>	<p>Halibut Fillets Green Land Turbot LB. 79¢</p>	<p>CHUCK ROAST USDA CHOICE BEEF BLADE CUT LB. 99¢</p>
<p>Hormel Smoked Link Sausage lb \$1²⁹</p>	<p>BONELESS CHUCK ROAST lb \$1¹⁹</p>	<p>USDA Choice Beef, Lb. \$1¹⁹</p>	<p>HAM ARM ROAST Center Slices lb \$1²⁹</p>	<p>USDA Choice Beef, Round Bone Shoulder Cut, Lb. \$1⁰⁹</p>

Liquid Pink Detergent Diamond Quart **33¢** Prices Effective **Jan 24 - 30** Woolite Liquid 8 Oz. **71¢**
 Aerowax Liquid 27 Oz. **78¢** Butter Kountry Fresh Lb. **98¢**

FOODWAY DISCOUNT FOODS

COMPAR-N-SAVE

<p>KIMBELL TOMATO SAUCE 8 OZ. CANS 10¢</p>	<p>Peanut Butter Kimbell 2 1/2 Lb. Jar \$1³⁵ Masa Trigo 5 Lb. Bag 99¢ Dog Chow Purina 25 Lb. Bag \$4⁶⁹</p>	<p>Hamburger Helper All Varieties 7 1/2 Oz. 2¹⁵ Grapefruit Juice Kimbell 46 Oz. 45¢ Black Pepper Kimbell 4 Oz. 45¢ Salad Oil Crisco 24 Oz. 79¢ Tomato Juice Campbells 6 Pk/6 Oz. 59¢ Similac Liquid 13 Oz. Can 32¢</p>	<p>DEL MONTE Spinach 15 OZ. CANS \$1⁰⁵</p>
<p>KIMBELL CORN WH. OR CR. STYLE 17 OZ. CANS 5¢</p>	<p>Coffee Kimbell All Grinds Pound Can 85¢ Trash Bans Baggies 30 Count 59¢</p>	<p>CRISCO 3 lb Can 99¢ PEACHES Cala Ripe Freestone 29 Oz. Can 3 for \$1 Detergent Liquid Vel 32 Oz. Bottle 59¢</p>	<p>KOLD KOUNTRY ORANGE JUICE 6 OZ. \$1⁰⁵</p>
<p>FRENCH DRESSING KRAFT 8 OZ. 3¢</p>	<p>KIM DOG FOOD 5 1/2 OZ. CANS 10¢</p>	<p>COVER GIRL Moisture Make Up (any 5 colors) \$2.00 size 29¢</p>	<p>Cut Green Beans Kold Kountry 9 Oz. 3⁶⁹ Hash Brown Potatoes Kold Kountry 2 Lb. 45¢ Strawberries Trophy Sliced 10 Oz. 30¢ Ice Cream Kountry Fresh Half Gallon 79¢</p>
<p>KIM DOG FOOD 5 1/2 OZ. CANS 10¢</p>	<p>Kountry Fresh EGGS Grade A Large Dozen 79¢</p>	<p>Protein 3 Oz. DRY Tube CONTROL FORMULA 99¢</p>	<p>Kalex BLEACH GAL. 45¢</p>
<p>CABBAGE SOLID HEADS LB. 9¢</p>	<p>Texas GRAPEFRUIT RUBY RED 10 For \$1</p>	<p>BANANAS EXTRA FANCY LB. 10¢</p>	<p>CUCUMBERS Long Slicers LB. 19¢</p>
<p>Orange Juice Kraft Quart 49¢</p>	<p>Imitation Cheese Loaf Diamond 2 Lb. 85¢</p>	<p>Sliced Cheese Kountry Fresh (Pimiento or American), 8 Oz. 69¢</p>	<p>Cinnamon Rolls Kountry Fresh 9 1/2 Oz. 39¢</p>

<p>INSTANT SANKA 4 Oz. 98¢ With V-40 Coupon 1.29 Without coupon 1.29 Limit 1 Per Coupon Good only at Foodway Expires January 30, 1974</p>	<p>FREEZE-DRIED SANKA 4 Oz. \$1.59 With V-50 Coupon 1.95 Without coupon 1.95 Limit 1 Per Coupon Good only at Foodway Expires January 30, 1974</p>	<p>BRIM FREEZE DRIED DECAFFEINATED 4 Oz. 1.12 With V-30 Coupon 1.39 Without coupon 1.39 Limit 1 Per Coupon Good only at Foodway Expires January 30, 1974</p>	<p>FOLGER'S COFFEE Lb. Can 86¢ With V-30 Coupon 1.09 Without coupon 1.09 Limit 1 Per Coupon Good only at Foodway Expires January 30, 1974</p>
--	--	---	--