



GET YOUR LION'S SHARE OF THESE

MARCH FOOD SAVINGS

MEAT SPECIALS

COUNTRY PRIDE CHICKEN PARTS	GRADE A FRYING CHICKEN	COUNTRY PRIDE CHICKEN	GRADE A WHOLE FRYING CHICKEN
SPLIT BREASTS	LB. \$1.09	CLUB STEAK	LB. \$2.49
DRUMSTICKS	LB. 99¢	RIB STEAK	LB. \$1.99
THIGHS	LB. 89¢	BEEF BBQ LEAN SHORT RIBS	LB. \$1.29
12 OZ. SWIFT FIRE BRAND BEEF STRIPS	EACH \$1.39	12 OZ. SWIFT SIZZLEAN	BREAKFAST • REG. STRIPS • BRWN. SUGAR \$1.39
LOW CALORIE TURBOT	FISH FILLETS LB. \$1.69		

NICE 'N SOFT BATH
TISSUE
4 ROLL
99¢

DRUGS

BABY MAGIC BABY BATH	9 OZ. \$1.69
BABY MAGIC BABY LOTION	9 OZ. \$2.09
FLEX NET HAIR SPRAY	12 OZ. \$2.39

WHITE SWAN
FABRIC SOFTNER GAL. 99¢

★ **PRICE SMASHERS SPECIALS** ★

CRISCO
SHORTENING
3 LB. \$1.39

SOFT "N" LIGHT
FLOUR 5 LB. 19¢

WHITE SWAN BATH ROOM
TISSUE 4 ROLL 39¢

TIDE
DETERGENT 49 OZ. \$1.29

WITH PRICE SMASHERS BOOKLET

WHITE SWAN EVAPORATED MILK 13 OZ.	2/89¢
WHITE SWAN PAPER TOWELS	69¢
MACARONI & CHEESE DINNERS 7 1/4 OZ.	4/\$1.00
WHITE SWAN POWDERED DETERGENT 42 OZ.	\$1.29

BORDEN HI-PROTEIN
MILK
1/2 GAL. 99¢

FROZEN & DAIRY

WHITE SWAN ORANGE JUICE	6 OZ. 2/89¢
BANQUET T.V. DINNERS	11 OZ. 79¢
MORTON DONUTS	9 OZ. 89¢

SOFT 'N' LIGHT
FLOUR 25 LBS. \$3.99

DISHWASHING LIQUID

WHITE SWAN INSTANT
TEA 3 OZ. \$1.49

WHITE SWAN
BLEACH GAL. 79¢

WHITE SWAN
FRUIT DRINK GAL. 99¢

PEPSI COLA
6 PACK CANS \$1.59

NEW BORDEN LITE LINE CHEESE NEW

NEW SHARP CHEDDAR
NEW COLBY
NEW MONTEREY JACK
NEW MÜNSTER 8 OZ. EACH 98¢

Fresh Produce

TEXAS RUBY RED
GRAPEFRUIT 4 LBS. \$1

SALAD SIZE
TOMATOES..... 3 LBS.

BAKING
POTATOES..... 4 LBS.

LEMONS 10 FOR \$1

TEXAS
CABBAGE
FIRM GREEN HEADS LB. 19¢

FRESH GREEN BUNCHES
BROCCOLI
LB. 59¢

SAVE A LOT

1411 Ave. D ABERNATHY
Abernathy, Texas PHONE 298-2266

WHERE YOU SAVE EVERYDAY

PRICE'S GOOD MARCH 25 - 31

Shallowater Honor Roll Students Announced

Honor Roll students at Shallowater Schools were announced recently. They are:

5th Grade

Those students on the "A" honor roll: Belinda DeAnda, Lori Jarnigan, Kristi Montis and Clint White.

Students on the "A-B" honor roll: Mike Boyd, Tamara Chandler, Ronnie Cristan, Misty Davis, Penny Delcambre, Gary Evans, Kevin Gravett, Dusty Greaves, Laura Green, Earl Haralson, Belinda Leyva, Lisa Parra, Lisa Ramirez, Stephanie Riojas, Shelley Sheehan, Melanie Williams

and Christy Witcher.

7th Grade

Those on the "A" honor roll: Amie Green, Tisha Jenkins, Brett Jungman, Ellen Masten, Jeff Oliver, Veronica Oliver, Holly Sellers, and Mark Williamson.

Students on the "A-B" honor roll: Mike Ables, Patricia Cannon, Amy Chandler, Michelle Clevenger, Scott Cottenoir, Brian Green, Damon Holder, Dana Lee, Connie Parr, Sandy Pestana, Brandon Sheehan, Amy Stephenson, Lara Todd, and Kelly White.

8th Grade

Those students on the "A" honor roll: Sherry Alewine, Sherri Bownds, Sharriss Burgett, Traca Ellis, Mimi Lupton, Angela Sires, Shayne White, and Sherry Wiley.

Students on the "A-B" honor roll: Stephanie Brock, Sarah Graham, Cindy Greaves, Tylene Hill, Mark Hunt, Laura Mora, Sabrina Morrow, Robert Rameriz, and Wayne Rogers.

6th Grade

Those students on the "A"

honor roll: Shane Bownds, Clay Enger, James Pair and Stacy Rudder.

Students on the "A-B" honor roll: Joe Bob Blackburn, Yveth Bohn, Angela Cole, Stacy Dorman, Tammy Elliott, Nathan Gustchke, Didi Hernandez, John Hill, Cameron Hopson, David Kerr, LaDonna Lamb, Fred McCoy, Dee Dee Moore, Stephen Olmstead, Johnna Pointer, Lisa Sherman, Maria Sims, Tricia Sparks, and Melanie Taylor.

YOUR HEART IS A MUSCLE—one of the largest—and needs exercise just like the rest of your body, says Dr. Mary Ann Shirer, a health education specialist. A routine exercise program can strengthen your heart and lower your resting heart rate, she says.

An effective exercise plan will be one that suits your lifestyle. Follow one you can stay with the rest of your life with just a few modifications, Shirer advises.

Consult your physician before starting any strenuous exercise program, she adds. Shirer is on the home economics staff of the Texas Agricultural Extension Service, The Texas A&M University System.

CONTINUED FROM PAGE 1

serve the people of Shallowater due to the fact that I have worked successfully on many projects in Shallowater. Having served on the Council, I have worked on the city budget and re-evaluation of the tax system and worked on the recent large projects such as water projects, planning of the sewage treatment plant and increasing the size of the Volunteer Fire Dept. facilities.

My day to day work is in the construction of municipal water and sewer projects. I have been in contact with many people in the West Texas area who deal with municipal utilities. For these reasons I feel that I am able to help Shallowater to grow while maintaining adequate city services. I am seeking the position of Alderman because I am interested in the welfare of the community, as I have always been, and I believe that I can be of service to Shallowater.

3. At present the city of Shallowater is financially sound and is able to

provide very good city services. Our immediate problem areas are financing the completion of our water and sewer systems. These projects are necessary to keep pace with Shallowater's growth.

4. I believe that the short range goal for Shallowater should be the completion of the water projects and updating the sewage facilities without putting an excessive burden on the city.

5. A long term goal for the city has to be finding an adequate surface supply of water for the city because Shallowater is growing and its need for water will grow in proportion. This problem encompasses the entire state of Texas and Shallowater has shown leadership in recognizing that there is a problem. Therefore, Shallowater must begin its search for water now.

6. An Alderman of Shallowater must represent its citizens and always have the best interest of the city as a whole in mind at all times. An Alderman must look to the future of Shallowater as a growing thriving community and lay the foundations today for that future.

Richard Hopson

Shallowater 4-H News

Several Shallowater 4-H members recently completed a leathercraft project taught by Glen Burgett, Johnna Pointer, Tammy Elliott, Matt Burgett, Shannon Stephens, Dusty Greaves, Carol Masten, Brent Bishop, and Christy Witcher assembled and hand-tooled leather belt buckles or checkbook covers.

A Consumer Education project, to instruct wise buying, began this week. Shallowater 4-H members attended a workshop on buying Tuesday.

The workshop was conducted by Christi Waters at Southwestern Public Service.

Livestock, Dairy, and

Horse Judging teams are being organized. A practice session is scheduled for Thursday, March 25th after school. Any 4-H'ers interested in participating should contact Becky Greaves.

The next regular 4-H meeting will be held April 5 at 7:00 p.m. in the Community Club House.

SCHOOL LUNCH MENU

Shallowater School Menu
March 29-April 2

Monday: Enchilidas (Beef & Cheese), Buttered Whole Kernel Corn, Lettuce & Tomato Salad W/ Dressing, Sliced Peaches.

Tuesday: No School (U.I.L. Meet)

Wednesday: Chicken Fried Steak & Cream Gravy, Mashed Potatoes, Green Beans, Hot Rolls, Fresh

Fruit Jello.

Thursday: Hamburgers, Lettuce, Tomatoes, Pickles, & Onions, French Fries W/ Catsup, Brownies.

Friday: Nachos, Chili Beans, Sliced Dills & Chopped Onions, Corn Bread Squares, Apple Crisp. 1/2 pt. Milk Served With Each Lunch.

"Some folks are too polite to be up to any good."
Kin Hubbard

SERVING AREA FARMERS WITH MODERN-EFFICIENT GIN SERVICE
PHONE 832-4300
SHALLOWATER, TEXAS

SHALLOWATER CO-OP GIN
BOX 130
SHALLOWATER, TEXAS 79363

MASTER LICENSED BY THE STATE OF TEXAS

RUDY GOMEZ & SONS
PLUMBING

ALL TYPES OF PLUMBING & REPAIRS
ROTO ROOTER SERVICE
TRENCHES 4 IN. WIDE TO 12 IN. WIDE 42 IN. DEEP

607 AVENUE F
BOX 840

SHALLOWATER, TX
PHONE 832-4687

J & J BAR-B-QUE

(FORMERLY WHISTLE STOP)

CUSTOM CATERING

TUES - THURS AND SUN 11:00 a.m. - 9:00 p.m.

FRI-SAT 11:00 a.m. - 12 p.m.

JESSIE TAYLOR
832-4418

WEST HWY 84
SHALLOWATER, TEXAS



Shallowater Lions Club
Box 314
Shallowater, Tx. 79363

BROOM SALE

SPONSORED BY
SHALLOWATER LIONS CLUB

FRIDAY MARCH 26

8:00 a.m. - 6:00 p.m.

SHALLOWATER CITY HALL

BROOMS, MOPS, SPONGES, DISH CLOTHS, ETC.

CIRCLE S FOOD

12th & Ave. L
Shallowater, Texas

832-4856



32 OZ.

COCA COLA

\$



PLUS
DEPOSIT

WE SELL
TRAVLERS
EXPRESS
MONEY
ORDERS

HOT
Bar-B-Q
QUALITY
MEATS

TEXACO
GASOLINE
TEXACO
MASTER CARD
& VISA
CREDIT CARDS
ACCEPTED.

CANDIDATE FOR JUSTICE OF PEACE PRECINCT 4

Joe Randolph

VOTE MAY 1ST
DEMOCRATIC PRIMARY



- I.
 1. Actively involved in Crime Prevention Council
 2. Service Organizations
 3. Community Activities
- II.
 1. Cases will be handled individually
 2. Problems and conditions will be taken into consideration

Justice With Common Sense

POL. Adv. Pd. for by Joe Randolph

Crowther-Smith Exchange Vows In Double-Ring Ceremony

Debra Kay Crowther and Timothy J. Smith were united in marriage at 7:00 p.m., Monday, March 15, in the First United Methodist Church in Shallowater. Rev. Al Jennings, pastor, officiated the double-ring ceremony.

Parents of the bride are Mrs. Retha Crowther and the late Jack O. Crowther of Shallowater. The groom's parents are Mrs. Katherine

(Elton) Polvadore of Ralls and Robert Smith of Pomona, California.

The bride was given in marriage by her brother, Lynn T. Crowther of Amarillo. Her attendants were Miss Mary Gauna, maid of honor and Miss Kim Chandler, bridesmaid. Best Man was Win Polvadore, brother of the groom and Mark Cullimore of Brownfield was groomsman. Ushers were Charles Harris and Alan Fairbairn. Guests were registered by Miss Debbie Kimbrell. Organist was Mrs. Effie Lee Middlebrook.

Following the ceremony, a reception was given in Fellowship Hall of the

church with Miss Mary Gauna and Miss Linda Wiley serving the bridal cake and punch.

Following rehearsal the previous Saturday evening, a dinner was hosted by the groom's parents, Mr. and Mrs. Elton Polvadore, at Acuff Steak House.

The groom graduated from Ralls High School and South Plains College and attends Texas Tech University. He is employed by Texas Boys Ranch.

The bride graduated from Shallowater High School and attends South Plains College in Levelland. They will make their home in Lubbock.



Mr. and Mrs. Timothy Smith

Lion's Eye Bank Report

The following is a report from Lions Eye Bank president, Joe Randolph of Shallowater.

You may never really understand the importance of the Lions Eye Bank unless you or a loved one needs it services. A happy time suddenly turns to tragedy by severe eye injury while the children are at play. A workman suddenly has a severe eye injury while a chip of steel or chemical burn to the eyes.

If any of these things

happen to you or one of your loved ones, then you will immediately experience the concern that the Lions of your community and the Lions Eye Bank of District 2-T-2 already have.

The Lions Eye Bank, Inc., is located at Thompson Hall on the Tech campus, phone 792-2242. The Eye Bank has enucleation centers (Removal of the eyes) in Lubbock, Plainview, Littlefield, Levelland, Muleshoe, Snyder, and more centers are planned for all hospitals

on the South Plains.

If you would like to donate your eyes after death, contact any Lion in your area. The Lions Eye Bank has received 13 sets of eyes since the first of July, helping approximately 20 people regain their sight.

We have one paid employee, Mary Putman, Executive Secretary. The Board of Directors has 18 members, including two Ophthalmologists from the Medical School. The Lions Directors drive many miles giving programs to any clubs or organizations that request them. We do this at our own expense.

There is nothing like the feeling of satisfaction when you have a part in helping someone regain their sight. Lions truly believe that the person that gives his eyes never really dies.

Grace Kelly was the first movie actress to appear on a postage stamp. She and Prince Rainier of Monaco, her husband, were featured on one in 1956 in commemoration of their marriage.



A FULL SERVICE HOMETOWN PHARMACY. FAMILY RX RECORDS. EMERGENCY AFTER HOURS SERVICE [795-4040] SR. CITIZEN DISCOUNT-MASTER CARD/VISA ACCEPTED. Crutch, walker & wheel chair rentals. [MEDICARE APPROVED] PCS & PAID RX PRESCRIPTION CARDS HONORED.

MON-FRI, 9 a.m.-5:30 p.m. SAT, 10 a.m.-2 p.m.

LET US PROVIDE YOUR HEALTH NEEDS!

ALKA-SELTZER

36's

BUF-PUF CLEANSING SPONGE

\$1.99

Shallowater Prescription Shoppe

708 CLOVIS ROAD DRAWER 250 SHALLOWATER, TEXAS 79363

(806) 832-4814 NORMAN S. ANDERTON, RPh

ORDER YOUR FERTILIZER NOW Call Doyle Mosbey 832-4245

ZIPP 16-8-8 \$6.75
OXY 16-20-0 \$6.50
OXY 21-0-0 \$5.50

Per 50 lb. Bag

JIM FINLEY & ASSOCIATES ANNOUNCE THE OPENING OF A BRANCH OFFICE IN SHALLOWATER JACK ANDERSON - MANAGER

A COMPLETE LINE OF INSURANCE THEIR SPECIALITY IS SAVING YOU MONEY

CALL OR DROP BY

713 AVE F (NEXT DOOR TO JP OFFICE)

OPEN TUES. & THURS.

832-5077 - SHALLOWATER

763-5152 - LUBBOCK

792-6892 - LUBBOCK

Boone-Porter Engagement Announced

Mr. and Mrs. Douglas Boone are pleased to announce the engagement and approaching marriage of their daughter, Kimberly Ann, to Mr. William Wade Porter, son of Ms. Mable Dean Porter and Mr. William M. Porter of Clarendon, Texas.

The couple will exchange marriage vows May 22 at the First United Methodist Church of Clarendon.

Kim is the grand-daughter of Mr. and Mrs. Bill Walker

of Shallowater. She graduated from Crosbyton High School in 1979 and from South Plains Junior College in Levelland in 1981. Kim is now employed at the office of Drs. Armistead, Moore, and Gibson in Lubbock.

Wade graduated from Clarendon High School in 1979. He is now attending Texas Tech University, and is currently employed at 1st National Bank in Lubbock.



William Wade Porter and Kimberly Ann Boone

A slice of bread will often remove makeup smudges from dark clothes.



DOYLE MOSBEY

REPRESENTATIVE LOCAL CHAPTER No. 319

GERMANIA FARM MUTUAL *Auto-Association*

P. O. BOX 464 SHALLOWATER, TEXAS 79363

806 832-4245



Teresa Bartlett

Bartlett Selected For T.E.E.N. Pageant

Teresa Bartlett, Age 16, daughter of Mr. and Mrs. Arnold Bartlett of Shallowater, has been selected to compete in the Texas Miss T.E.E.N. Pageant to be held in Stemmons Auditorium, Loews Anatole, Dallas, July 3.

This Pageant is the Official State-wide Finals for the Miss T.E.E.N. Pageant to be held in November of 1982.

Contestants from all over the state will be competing for the title. All Contestants are between the ages of 14 and 18, and must have at least a "B" average in school. They are required to participate in the Volunteer Service Program of the Miss T.E.E.N. Pageant. Through this program, many young ladies are becoming involved in community activities

by contributing at least 12 hours of time to some worthwhile Charity or Civic Work.

Among the prizes the Winner of the Texas Miss T.E.E.N. will receive is a \$1,000 cash scholarship and an all expense paid trip to compete in the National Finals in Albuquerque, New Mexico, where prizes to be awarded will total more than \$20,000.

Contestants will be judged on Scholastic and Volunteer Service Achievements, Appearance, Poise, Personality, Patriotic Speech or Talent, and Formal Presentation. No swimsuit competition is required. Contestants have the choice of presenting a patriotic speech or performing a Talent on stage.

Teresa Bartlett is sponsored by Hutton's Drive In.

Paperbacks Buy-Sell-Trade

Arts-Crafts Buckles-Coins

BOOKS & STUFF

Chris & Claire Ichtertz

Home Phone (806) 832-4385 709 Clovis Road

Box 471 Shallowater, Texas 79363

Little Folk's Day Nursery
604 7th Street
Shallowater, Texas

"Drop Ins" Welcome
State Licensed Day Care
Competitive Rates

Rides To And From School

Doug and Barbara Rowden

832-4039

832-4307

Business Phone

After 6:00 p.m.

OUR PEOPLE MAKE THE DIFFERENCE

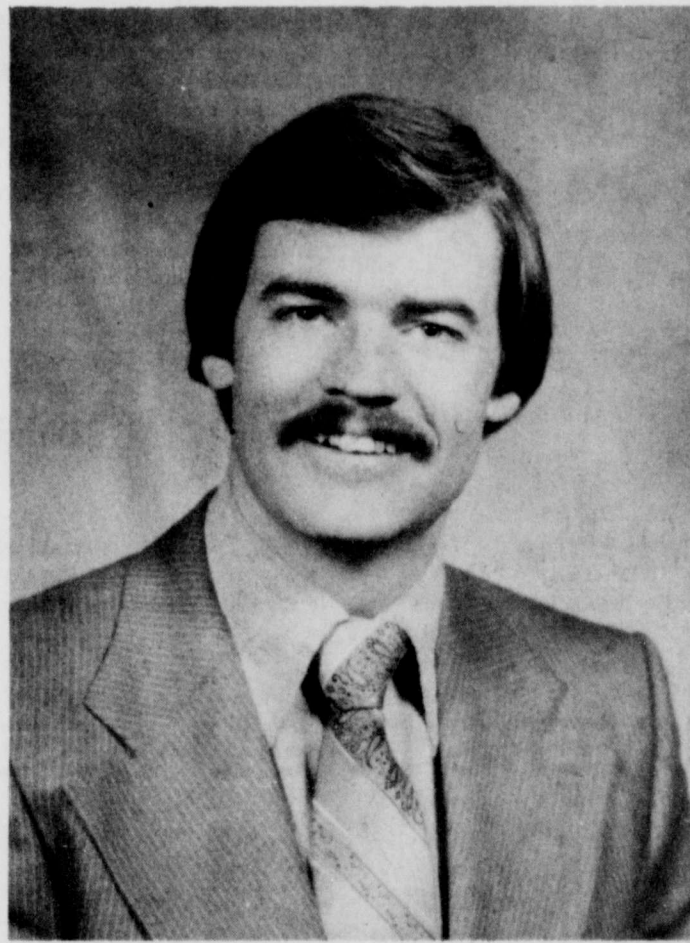

JOE MAY, lending officer at First State Bank, is a professional you'll like doing business with, if you want to deal with a banker who demonstrates a genuine interest in the progress of your business or agricultural operation. Joe, a graduate of Monterey High School in Lubbock, received his Bachelor of Business Administration degree from Texas Tech University in 1974, and joined the staff at First State Bank in 1977. In addition to general lending duties, he is active in the administration of the bank.

Joe and his wife, Linda, and their son, Jared, seven, and daughter, Dana, five, live in Lubbock. They attend Southcrest Baptist Church, where Linda is employed and Joe serves on several committees.

Joe and Jared are Indian Guides and the family enjoys outdoor sports. Joe is active in the Caprock chapter of ABC and the Shallowater Chamber of Commerce, currently serving as president of that organization.

People like JOE MAY make the difference at First State Bank.

FIRST STATE BANK
OF SHALLOWATER

MEMBER FDIC

A LITTLE...BETTER BANK

BOX 160 SHALLOWATER

832-4525

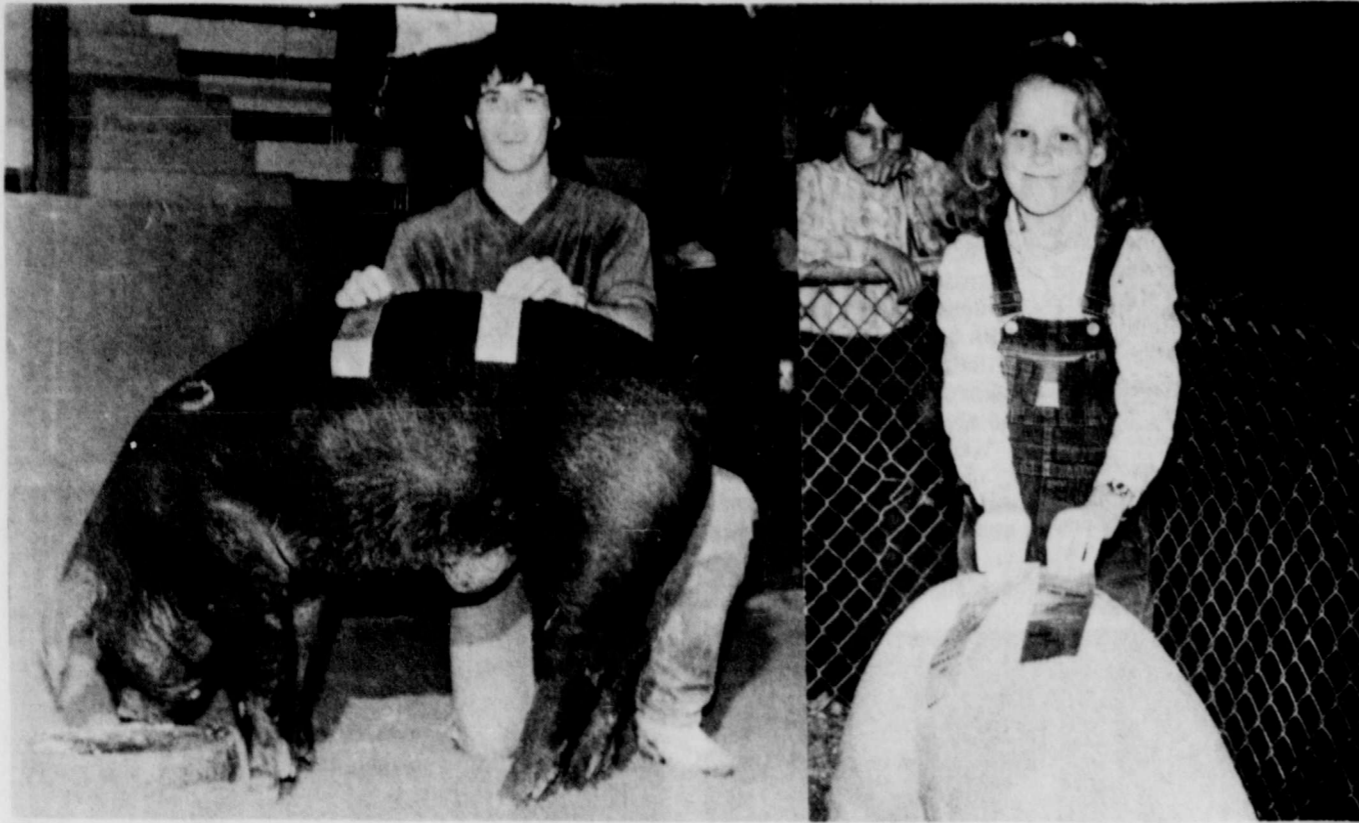

RODNEY CANNON with his Reserve Champion Duroc, and in the right picture is Beth Windham with her Reserve Champion OPB. (Photos by Jay Harrison)

Mayo To Play In All-Star Game

Names of girls playing in the 12th Annual Golden Spread All-Star Game were released by the Amarillo Chamber of Commerce National Women's Invitational Basketball Tournament officials this week.

Melissa Mayo, of New Deal, will be playing on the East All Star Team.

Divided into East and West teams, 30 high school girls from throughout the Panhandle have been invited to play March 27 in the All-Star Game at the Amarillo Civic Center. Held during the NWIT, the All-Star Game brings high school seniors in contact with top women's collegiate basketball coaches and players.

The All-Star Game has become a Panhandle institution giving outstanding senior girls an opportunity

to play before a large crowd of basketball enthusiasts, according to Ed Mills, who co-chairs the selection committee with Melinda Chaffin.

This game gives well deserved recognition to girls who represent the cream of high school basketball players in the Golden Spread area, Chaffin said.

Those To Remember

Vessie Kemp was admitted to Methodist Hospital Thursday night. She is in Room 773.

Mrs. Royce Henson is in Methodist Hospital.

Dessalee Beavers, Vallaree Wright's sister, is in West Texas Hospital in room No. 329.

Ada Jennings has been in High Plains Hospital at Hale Center but is now home.

Jake Turner is in Methodist Hospital.

Millie Mitchell is in Methodist Hospital.

Cecil Gartin is in West Texas Hospital.

Mary Ramirez is at home after being a patient at Lubbock General Hospital.

Talk Of The Town

Mr. and Mrs. Leo Kitchens spent several days last week with friends at Roswell and Carlsbad.

DON'T DEFAULT ON A LOAN. It can be costly, says Bonnie Piernot, a family resource management specialist.

For example, if a bank customer accepts—or co-signs—a loan an agreement that has a "right of offset" provision and if the loan becomes delinquent, the bank can possess funds in the customer's checking or savings account to recover the unpaid part of the loan.

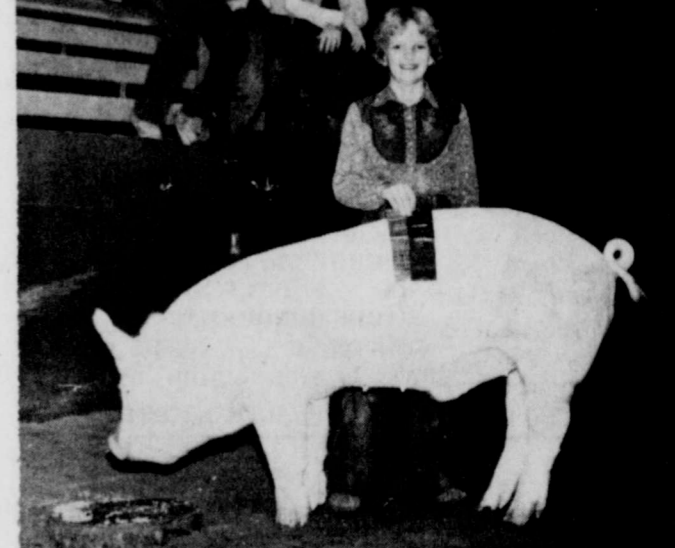

WINNERS IN THE BARROW SHOW were, from top to bottom, David McKinney with his Champion Hampshire; Patsy Davis with her Reserve Grand Champion Duroc; Alan Pettit with his Champion Duroc; and Lisa Pettit with her Champion OPB. (Photos by Jay Harrison)

THE BOARD OF DIRECTORS OF THE PLAINVIEW STOCK SHOW

Along With Exhibitors And Leaders Who Worked With The Show

WISH TO EXPRESS APPRECIATION

For The Fine Support At The Sale Thursday

SPECIAL LUNCHEON WAS SERVED COURTESY OF FRED GARRISON OIL COMPANY AND SOUTHWESTERN GRAIN CO.

1982 PLAINVIEW STOCK SHOW Buyers Of Champion Animals

GRAND CHAMPION STEER
Texas Energy Co., Plainview
First National Bank, Plainview
Hale County Farm Bureau, Plainview
Cargill Grain Inc., Plainview
Citizens State Bank, Anton

RESERVE GRAND CHAMPION STEER
Hale County State Bank, Plainview

GRAND CHAMPION BARROW
West Pharmacy, Plainview
Ragland Western Wear, Plainview
Marse & Son, Plainview
West Texas Industries, Plainview

RESERVE GRAND CHAMPION BARROW
Wolf Irrigation, Abernathy
A-1 Liquidators, Abernathy

CHAMPION SOUTHDOWN LAMB
Jack Morris Ford, Plainview

CHAMPION FINE WOOL LAMB
Six Point Grain, Hale Center

CHAMPION MEDIUM WOOL LAMB
Medical Center Pharmacy, Plainview
Fuller Tire Company, Plainview
Irvin Lee Vegetables, Halfway

CHAMPION FINE WOOL CROSS LAMB
Bob Gardner Chevrolet, Plainview

COMMERCIAL BUYERS

STEERS

[RESALE]
M. & F. Feeders, Plainview

HOGS

[RESALE & COMMERCIAL]
Plains Hog Company, Shallowater

SHEEP

[RESALE & COMMERCIAL]
K. P. Feeders, Lockney

BUYERS FROM ABERNATHY

Wolf Irrigation
A-1 Liquidators
Farmers Tuco Gin
First State Bank
Consumers Fuel
City Gin
Abernathy Co-op Gin
Pay N Save Grocery
Struve Hardware & Dry Goods
Joe Thompson Implement
Donald Huffaker
Beard's Golf Shop
Abernathy Oil Company
S. & H. Welding
J.W. Davis
Thompson Cotton Company
DuBose Insurance
Struve Implement
Stephens Aerial Spraying
Pinson Pharmacy
Ted Watts Insurance
Harold Thomas Seed Company
E.J. Pope
Monroe Waits
J.W. Shadden
Joe Lovelace
Co-Op Grain Company
Anderson Grain Company
"66" Butane & Fertilizer
Hygrade Gin, Inc.
West Texas Pipe & Supply
Plains Grain
White Gold Gin

Hi-Plains Drilling Inc.
E.A. Houston & Son
Givens Insurance Agency
Richard Howard
Hoppy's Men Store
Nelson Automotive
Higginbotham-Bartlett Lumber Co.
Lonnie Cannon
Panhandle Processing
Randy Evans
Lloyd Edwards
Don McKenzie
Horace Davis
Lewis Lutrick
Dub Royal
Roy Lee Knight
Clayton Enger Funk Seed Co.
R.A. Lutrick
Mac Houston
Ross Gin
Patton Parts Place
Abernathy Body Works
Don's Save-A-Lot
Dr. John Hale
Hubbard Insurance
Abernathy Show Pig Producers
Coy Phillips
Charles Bowen
Max Kennedy
Alan Pettit
Van Riley
Thomas Pettit

FOR YOUR

PROTECTION

AGAINST THE LOSS OF...

life or limb. How would your family manage if you were layed up or weren't there. Protect those you love with adequate life insurance today.

Contact: Steve Miles

Call 298-4127
418-9th
Next to Energas

Fast · Fair · Friendly

Abernathy 298-2541 Lubbock 762-1038



GENUINE JOHN DEERE PARTS

JOE THOMPSON IMPLEMENT

105 Ave D
Abernathy, Texas 79311

FARM PAGE

PLAINS GRAIN & FARM SUPPLY
Abernathy, Texas

FOR ALL YOUR FARMING NEEDS

PHONE

Abernathy, Texas 298-2521 Lubbock, Texas 763-4868

Crucial Decision Faces Grain, Cotton Producers

One of the most crucial and immediate decisions facing grain and cotton producers is whether to participate in the acreage reduction program announced by the U.S. Department of Agriculture, says an economist in marketing and policy with the Texas Agricultural Extension Service, Texas A&M University System.

Dr. Ron Knutson explains that American agriculture has again entered a period of surplus production—at least temporarily—and the Reagan Administration has responded to these conditions by announcing production controls on all major grains and cotton.

"The 1982 farm program requires that cotton, wheat and rice producers reduce their planted acreage by 15 percent and feed grain growers reduce planted acreage by 10 percent," Knutson says.

He points out that farmers who choose not to participate won't have access to any of the farm program benefits.

"They will have to fend for themselves in the market place," Knutson says.

Many Texas farmers and ranchers have already planted their wheat or prepared their land for planting sorghum, rice, corn or cotton—and in southern parts of the state some of these crops have been planted. The initial "gut" reaction of these producers is likely to be not to participate, Knutson says.

"Producers will find that if they analyze and compute the acreage reduction decision on a crop-by-crop and farm-by-farm basis, there are net benefits from participation," Knutson explains. He points out that an economic decision on acreage reduction involves weighing the costs of reduction against the benefits.

Costs of participation include the income foregone from the reduced acreage, any costs that have already been sunk into the reduced acres, and maintenance costs.

In regard to wheat, for example, any returns from grazing out or making hay on the reduced acreage should be subtracted from these costs, Knutson says.

Benefits of taking part in

the acreage reduction program include potential deficiency payments, access to the farmer-owned reserve and access to the non-recourse loan, Knutson explains.

"These benefits could run as high as 14 cents a pound for cotton, 95 cents per bushel for wheat, 50 cents per bushel for corn, 91 cents per hundredweight for grain sorghum and \$2.71 cents per hundredweight for rice," Knutson says.

Whether farmers realize these maximum benefits, however, depends on market conditions and grower access to the farmer-owned reserve.

"Even if they realize only 50 percent of the benefits, many Texas farmers and ranchers will find participation will increase their profits," Knutson says.

Farmers who choose not to participate in acreage reduction programs will assume substantially increased price and income risk during times of surplus production. Thus, every farmer should carefully evaluate participation in the acreage reduction program, the economist says.



COTTON TALKS
FROM PLAINS COTTON GROWERS, INC.

LUBBOCK, Friday, March 12, 1982

Desperate circumstances call for desperate actions.

That thinking prevailed among financially distressed farmers on the Board of Lubbock-based Plains Cotton Growers, Inc. when they voted March 11 to support the concept of a farmer held reserve program for cotton.

The vote, taken in a three-hour specially called meeting, was 22 for, 5 against, with one abstention. That more than met the two-thirds majority vote required on policy decisions by the organization's by-laws.

Most discussion in the meeting revolved around a reserve plan being pushed by Ms. Nita Gibson of Seminole, President of Cotton Pool, Inc. However the PCG Board declined to support the specific details of that proposal, electing instead to first confer with USDA officials and others whose concurrence with the mechanics of any proposed program will be necessary to its chances for adoption.

Even so, comment at the meeting made it clear that proponents of the reserve program consider two parts of the Gibson proposal to be essential to its achieving the desired results.

One of these, the eligibility of unsold 1981 crop cotton to enter a reserve program at 150 percent of each producer's average Commodity Credit Corporation loan value, appeared to offer the greatest attraction. It would bring producers an extra return of about \$100 per bale on uncommitted 1981 production, making it possible for at least some producers to survive the immediate threat of financial ruin.

The other feature noted as critical to the success of a reserve program would require that producers using the reserve reduce 1982 plantings an additional 10 percent above the voluntary 15 percent reduction already a prerequisite to eligibility for cotton pro-

gram benefits.

Noting the huge stocks that have accumulated in the five-year-old feed grain and wheat reserves and the attendant low prices for those commodities, more than one director stated they could never support any reserve program for cotton that did not provide for acreage cutbacks to control production.

PCG March 12 notified the Secretary of Agriculture, area congressmen and Texas Senators of its newly adopted reserve program position. The next step in effectuating the position, according to PCG Executive Vice President Donald Johnson, will be a meeting March 16 between top level USDA officials, Ms. Gibson and a member or members of the PCG Board.



COTTON TODAY
A NATIONAL COTTON COUNCIL SERVICE

GINNS ARE NOT PART OF DUST REVIEW: Occupational Safety and Health Administration's acting director of health standards programs, John Martonik, has confirmed that cotton gins will not be considered part of the current review of

the cotton dust standard.

In a letter to the National Cotton Council, Martonik said gins could be considered at a later date, however.

In the OSHA proposed notice of rulemaking on February 9, gins' status was unclear. The cotton dust

standard for gins was separate from the non-ginning industry and was vacated in 1980 by the Fifth Circuit Court of Appeals, the Council reports.

MAID GOES TO WASHINGTON: Maid of Cotton Jann Carl is taking the cotton industry's message to audiences in Washington, D.C., this week.

The highlight will be a cotton fashion show hosted by Secretary of Agriculture and Mrs. John Block. Congressional wives, Mrs. Block, and the Maid will model garments in the show benefitting the Washington Youth Gardens, the National Cotton Council reports.

Other activities during the week include a luncheon with key Congressmen and industry leaders, visits with individual Congressmen, a special White House tour, and meetings with executives of Foreign Agricultural Service which co-sponsors the Maid's overseas tour on behalf of U.S. cotton.

"G" WHIZ

GRAIN SORGHUM

Wondering what varieties to plant next year? Talk to me. I'm the "G-Whiz" in this area—your Funk's G-Hybrid dealer. I can tell you which high-yielding Funk's G-Hybrids and forage crops are best for this area. I also have some information on new agronomic developments you should be looking into. And I'm ready now to take your order and help you make sure you have proven performers come planting time.

FUNK'S HYBRID

Funk's is a brand name. Numbers identify varieties. The limitation of warranty and remedy on the tag attached to each bag of Funk's G-Hybrids sold is a part of the terms of sale thereof.

**G-550
G-522 DR
G-623 GBR
G-766 W
CORN
G-4507**

The world yield leader.

CLAYTON ENGER
298-2111

Irlbeck Wins First Place

Cletus Irlbeck won first place in the C Division of the Lubbock Spring Invitational Tournament held in Lubbock last weekend.

Irlbeck defeated Scott Lieberenz of Evans 6-2, 6-2 to capture the C Division title.

Antelopes Compete In Relays

The Abernathy Antelope track team participated in the Plainview Relays last weekend.

Abernathy placed fifth out of six teams with 41 points followed by Lubbock Christian High School with 12.

John Ruiz scored most of the points for Abernathy, placing second in the 800 meter run with a time of 2:02.8, and first in the 1600 run with a time of 4:48.48.

EXPORT SHIPMENTS

CLIMB: Cotton export shipments during the week ended March 4 totaled 230,900 running bales, the highest for the marketing year and the highest since spring 1980.

Gross new sales totaling 81,900 bales, with Japan taking 27,400; South Korea, 16,400; and Taiwan, 15,600.

MR. FARMER:

BUY TREFLAN FOR 20% LESS WHEN YOU ALSO BUY 100 LB. FERTILIZER 16-12-2-5-'915 CWT

DEALERS FOR:
**DEKALB GSA
PAYMASTER FUNK
ANDERSON
GRAIN COMPANY
ABERNATHY COUNTY LINE**

THE LEE COMPANY SPECIAL THROUGH APRIL 15th.

LET US CONVERT YOUR SIX ROW TOOL BAR CARRIER TO EIGHT ROW SPECIAL PRICE \$300 TO INCLUDE ALL MATERIAL AND LABOR

**40" EXTENSION ON DOUBLE BAR EACH END
40" EXTENSION ON MASK EACH END
PAINTED AND READY TO GO**

FOR MORE INFORMATION CALL SONNY LEE 892-2565 IDALOU THE LEE COMPANY

SAVE ON EVERY IH TRACTOR WE HAVE IN STOCK NOW

STRUVE IMPLEMENT

INTERNATIONAL AGRICULTURAL EQUIPMENT

HWY 54 N PHONE 298-2507

ELECT ROBERT POPE SCHOOL TRUSTEE PLACE 5

I believe we have a superb school system, and our facilities are some of the best in the state of Texas. If elected I will strive to keep the system as modern and up-to-date as possible.

I believe we owe this to our children.

PAID FOR BY THE COMMITTEE TO ELECT ROBERT POPE BOBBY WAGES, TREASURER

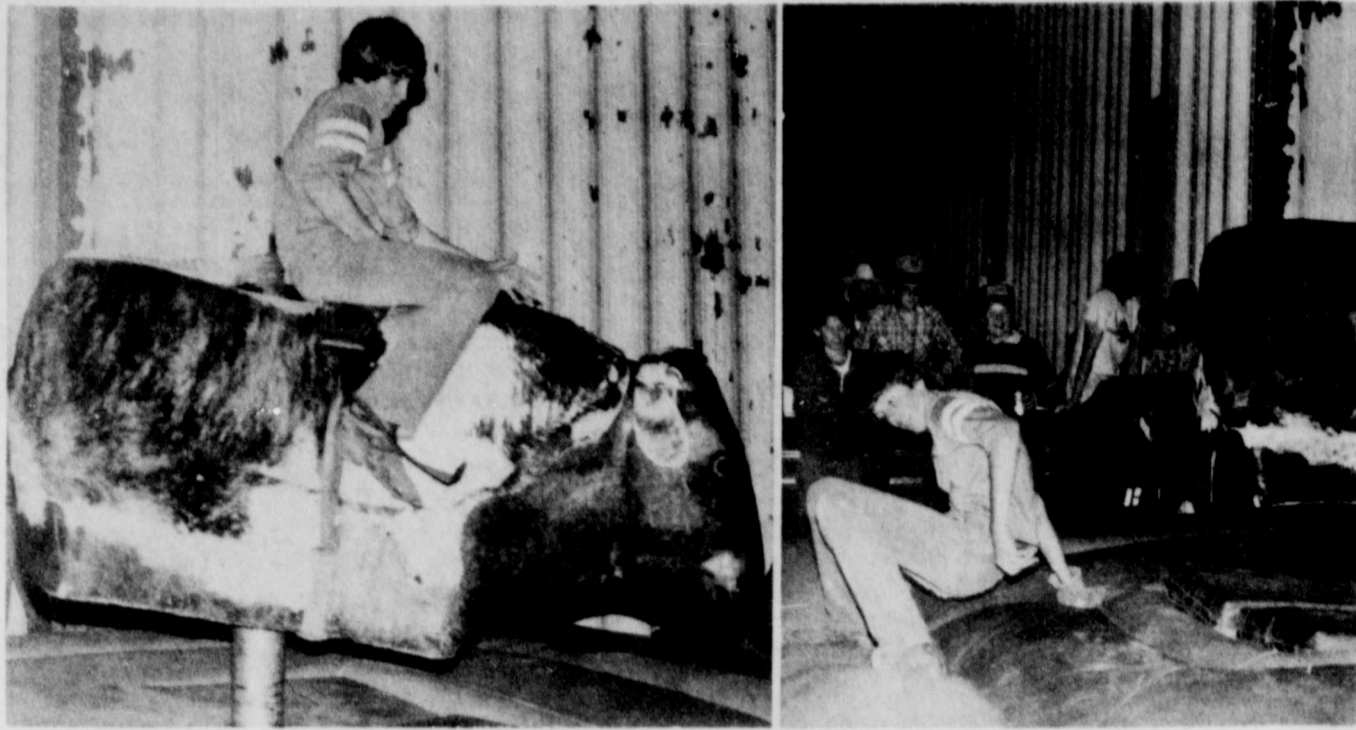

FLASH GORDON on the Mechanical Bull at the Plainview Stock Show. Gordon Havens has everything under control in the first photo and seems to be wearing the bull down. In the second photo, flash bites the dust after the mechanical bull throws him. (Photos by Jay Harrison)



AMY PETTIT with her Reserve Champion Fine Wool Cross at the Plainview Stock Show last week. (Photo by Jay Harrison)

TRANSITION

Charles B. Beaton

Charles B. Beaton, 42, of Monahans was killed in an automobile accident Sunday, March 14. The accident occurred near Monahans.

Beaton was born August 16, 1939 and was a former resident of Wilcox and resided there a number of years. He had recently moved back to Texas and was employed by Haleburton Oil Company.

Services were held at 2:00 p.m. Thursday, March 18 at the Church of Christ in Wilcox. Ray Garey officiated and burial was in Sunset Cemetery.

Survivors include his wife, Joy; a daughter, Brenda Harguess of Wilcox; a son, Brent Hall of Dallas; his mother, Winnie Beaton of Sunsites; a sister, Winette Parr of Friona and five grandchildren.

Beaton was a nephew of Iva Rhodes of Abernathy.

Emma Sageser

Emma Pool Sageser was born near Cameron, Texas August 21, 1896 and died March 18, 1982. She is survived by four children: Mrs. C.H. McCluskey of Friona; Mrs. W.E. Burnett and Jack Sageser, both of Cotton Center; Max Sageser of Dimmitt; one sister, Mrs. Vertie Stambaugh, of Abernathy; 11 grandchildren and 6 great grandchildren.

Emma Pool married Forest Sageser December 22, 1922. They resided in the Cotton Center community until Forest's death in November 1959. In November 1960, she moved to Abernathy where she and her two sisters, Mrs. Beth Harp and Mrs. Vertie Stambaugh, made their home.

Mrs. Emma Sageser had a full and colorful life. She was always involved with church, school, and community life. At the age of 12 she moved to West Texas with her family. She graduated from Plainview High School and graduated as valedictorian of Wayland Baptist College in May of 1916. She also attended Hardin Simmons University.

She taught school for 7 years in the one to two teacher schools at East Mound, Bartonsite and Norfleet. She could tell very interesting stories about the settlement and development of West Texas.

Mrs. Sageser became a Christian at 12 years of age and her church activities were always very important to her. She was a charter member of the First Baptist Church of Cotton Center where she taught the adult ladies' class for 31 years. After moving to Aber-

nathy in 1960, she taught for 16 additional years. She enjoyed being a part of the Lord's work and a member of the Baptist Church for 73 years.

Mirl Jackson

Services for Mirl Jackson, 69, of 908 E. Purdue St. Lubbock, were at 2 p.m. Saturday at Mount Pleasant Baptist Church in Lorenzo with the Rev. Clarence Brown, pastor, officiating.

Burial was in Ralls Cemetery under direction of Jamison and Son Funeral Home of Lubbock.

Jackson died Tuesday in South Park Hospital in Lubbock after a lengthy illness.

The Sulphur Springs native had lived in Lubbock since 1950.

Survivors include a daughter, Geraldine Hamilton of Abernathy; five grandchildren; and nine great-grandchildren.

Joyce Criswell

Services for Joyce Ray McCune Criswell, 55, of Eastland, were at 2:30 p.m. Friday at Wallace Funeral Chapel in Tulia with the Rev. Charles Davenport, pastor of First Baptist Church of Tulia, officiating.

Burial was in Rose Hill Cemetery under direction of Wallace Funeral Home.

Mrs. Criswell died Wednesday in Eastland at her home after an apparent accident drowning in a pond in her back yard. Justice of the Peace I.W. Ussery ruled the death accidental.

The former Joyce McCune was born Feb. 23, 1927 in Tulia. She lived near Cotton Center with her parents for a while before moving back to Tulia until about 10 years ago when she moved to Eastland County.

Mrs. Criswell was a Baptist.

She is survived by a brother, Harold McCune of Abernathy.

Virgil Newton

Services for Virgil Newton, 85, of Petersburg were at 2:30 p.m. Wednesday in the Main St. Church of Christ with Terry Newton, pastor, officiating, assisted by Blacky Ellison and Dean Brookshire.

Burial was in Petersburg Cemetery under the direction of Chambers Funeral Home.

He was a native of Vashti. He came to Cone in 1929 and has lived in Petersburg for 52 years. He was a gin owner and manager. He was a member of the Main Street Church of Christ.

Survivors include three sons, Clifton of Abernathy, Harold of Petersburg and Carl of Bueno Vista, Col.; a daughter, Lucille Williams of Lubbock; 10 grandchildren; and six great grandchildren.

Nephews were pallbearers.

William E. Potter

Memorial services for William E. Potter, 48, of Bar Harbor, Maine, and formerly of Shallowater were at 2 p.m. Wednesday at the First Baptist Church with the Rev. Wayne Williams of Lubbock officiating.

Potter died Saturday in a Coreopolis, Penn., hospital after an apparent heart attack.

He was a native of Caryell County and married Alice

McDonald Aug. 27, 1954, in Great Lakes, Ill.

Survivors include his wife of Maine; a daughter, Kathy of Utah; two sons, Kent of Maine and Kevin of Virginia; his mother, Mrs. K.L. Potter of Shallowater; two sisters, Melba Adams of Shallowater and Norma Ledbetter of Tulia; and a brother, Dalton of Shallowater.

The family suggests memorials to the Audubon Society.

LETTERS TO THE EDITOR

Dear Editor,

F.W. "Ted" Crouch, Jr., Director of the Federal Crop Insurance Field Operations for Texas, joins Charles Wayne Mayfield State Executive Director of ASCS in extending congratulations to the farmers of Texas on Ag-Day 1982.

In the past ten years the number of people fed by one American farmer has increased 50 percent from 45 to 68 people. This is both a

sobering thought and tremendous achievement.

Farmers have every reason to be proud of Ag-Day 1982, and the Federal Crop Insurance Corporation and the Agricultural Stabilization and Conservation Service thank them for their accomplishments.

drive 55
the Texas Way

- Who gets the kids off to school? MOTHER
- Who sees to their homework and school projects? MOTHER
- Who confers with teachers when child has or causes problems? MOTHER
- Who attends the plays, conferences, parties and other school activities? MOTHER
- Who sees that child follows school rules and policies? MOTHER
- Who answers to school when child is sick, late, etc.? MOTHER
- Whose life is controlled by school schedules? MOTHER'S

YET THERE ARE NO MOTHERS ON ABERNATHY SCHOOL BOARD

ELECT LELLOINE WAITS TO PLACE 5

Pd. Pol. Announcement By The Committee To Elect Lelloine Waits

THIS AMAZING INVENTION CAN ACTUALLY SAVE YOU GAS.

Make a tank of gas last longer by using your phone instead of your car. And save money as well as gas by direct dialing all of your long-distance calls.

GTE

ELECT

GALE DAVIS

SCHOOL TRUSTEE

PLACE 7

Continuing to offer the best possible education to all students enrolled in the Abernathy Schools

is my main objective. More teacher-parent-student communication would also be desirable. I would like to see a relaxed communication between the community and the school board. If elected I will strive at all times to keep the concern of the students first and to represent you, the tax payer in all areas.

PAID FOR BY COMMITTEE TO ELECT GALE DAVIS JACKIE SMYERS - TREASURER

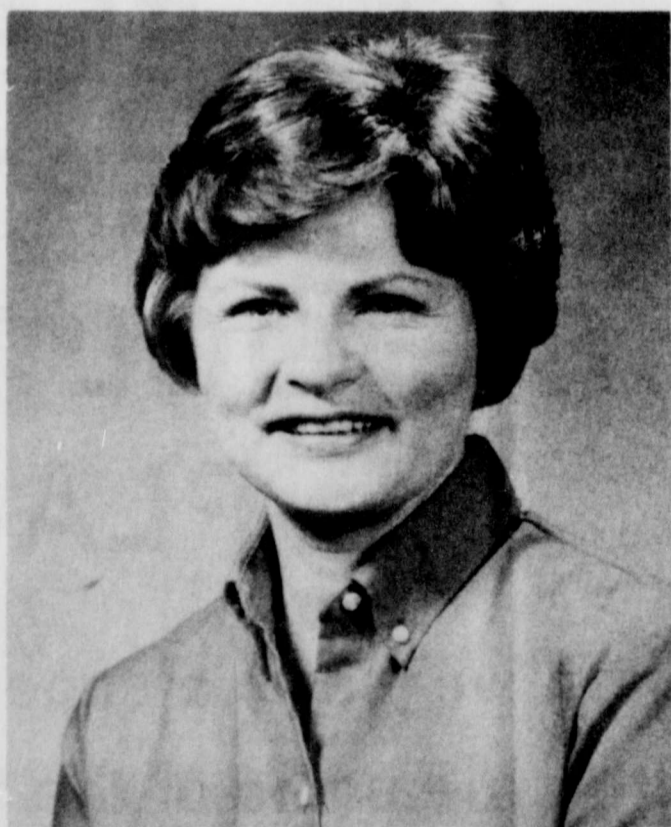

CLYDE PITTMAN

&

JAKE PARKER

HAVE RE-OPENED

THE

TEXACO STATION

WE OFFER

WASHING HANDLE ALL
GREASING TYPES OF OIL
OIL FILTER SERVICE

ACROSS FROM CONSUMERS

298-2870

"A GLANCE AT THE PAST"
By Buford F. Davenport

From The Abernathy Weekly Review dated Dec. 14, 1967:

New Deal High School Honor Roll: Seniors: Ronnie Agnew, (All A's), Stacey Brendle, Norman Looney and Judy Speer; Junior, Suzanne Fortenberry; Sophomores: Vicki Cook, Diana Mobley, Jerry Speer and Emily Storrs; Freshmen: Sandra Martin and Jimmy Robins.

AHS Antelopes on the 3-AA All-District football teams, All-District Defense: Clark Riley, lineman; Gary Lovelace and Robert Kemp, HM; All-District Offense: Clark Riley, end, Gary Lovelace, tackle; Travis Leach, lineman, Burl Fuller, Darrell Selke, backs, HM.

Headline: Utility Rate Increase Approved, City Mail Delivery Requested.

Abernathy High School Honor Roll for second six weeks:

Senior Class-Gary Arthur, Dale Burress, Patti Carmickle, Billy Bob Drape, Danny Kelly, Kathy Kerr, Lloyd Lebow, Andy Oliver, Pam Pittman, H.L. Robertson, Jr., Darrell Selke, Steve Skipper, Kerby Spruiell, and Theresa Valdez.

Junior Class-Annette Adkisson, Vickie Anderson, Smitty Covey, Marilee Echols, Johnny Lutrick, Jim Reeves, Gerry Rogers, Mack Rogers, Anita Ryan,

Gary Smith, Lucy Villegas, Royce Walker, and Mike Williams.

Sophomore Class-Sharron Amerson, Marilyn Barton, Donna Bundick, Laura Davidson, Sandy Furgeson, Beth Goheen, Joy Hall, David Harp, Anita Johnston, Karen McClendon, Terri Sinclair, Don Snodgrass, Johnny Upchurch, Janet Wade, and Debra Waits.

Freshman Class-Virginia Bartlett, Jerilyn Cox, Larry Deering, Mark Harrison, Mike Kerr, Kirk Lane, Michey Nesbitt, Carla Pison, Mark Reagan, and Jana Spruiell.

The Rev. R.C. Hester, who served as pastor of County Line Baptist Church for five years and eight months, resigned to take the pastorate of the Flint Avenue Baptist Church in Lubbock.

From The Abernathy Weekly Review dated Dec. 28, 1967:

The AHS FFA Greenhand Team won First Place in the State of Texas in the Greenhand Farm Skills State Leadership Contest.

Members of the team were David Thornton, Jerry Miller and Dayne Stanton. The AHS FFA Senior Farm Skills team won second place in the senior division of the contest. Members of the team were Clark Riley, Burt Montgomery, Jimmy Reeves and Carroll Dunn. The State Leadership Contest was held at Sam Houston State College in Huntsville.

WEDDINGS: Miss Mary Ann Ortiz and Joe Sandoval were married at 11 a.m. Saturday, December 23, 1967, in Abernathy Church of Christ. Parents of the couple are Mrs. Maria L. Ortiz and Mr. and Mrs. Guadalupe Sandoval of Lubbock.



SCHOOL LUNCH MENU

Breakfast Menu
March 29-April 2
Monday
Apple Sauce
Blueberry Muffins
1/2 pt. Milk

Tuesday
Pineapple Juice
Waffles-Syrup
1/2 pt. Milk

Wednesday
Orange Juice
Cheese Toast
1/2 pt. Milk

Thursday
Apple Juice
Scrambled Eggs
Biscuits
1/2 pt. Milk

Friday
Grape Juice
Hot Wheat Cereal
1/2 pt. Milk

Lunchroom Menu
March 29-April 2
Monday
Tostizza
Lettuce & Tomato

Pinto Beans
Pineapple Pudding
1/2 pt. Milk

Tuesday
Baked Ham
Whipped Potatoes
Green Beans
Cheese Rolls
Apple Cobbler
1/2 pt. Milk

Wednesday
Western Burgers
Cole Slaw
Pinto Beans
Peaches
1/2 pt. Milk

Thursday
Cheese Burgers
Lettuce-Pickles-Onions
Vegetable Sticks
Sugar Cookies
1/2 pt. Milk

Friday
Fish W/ Catsup
Macaroni & Cheese
Green Beans
French Bread
Mixed Fruit
1/2 pt. Milk

Irlbeck Finishes First Season As Ladyjack

Ramona Irlbeck, a 1981 graduate of Abernathy High School, has finished her first season as a member of the Stephen F. Austin State University Ladyjack basketball team.

Irlbeck played in 13 of SFA's games and averaged

5 points per game. SFA finished the season with a record of 15-9 and participated in the NCAA women's national championships, losing to Kansas State University 78-75.

Irlbeck is the daughter of Mr. and Mrs. Carl Irlbeck,

the Chamber of Commerce, thanked all who decorated their homes for Christmas. Toler also expressed thanks to the contest judges: Mrs. Jimmie Davis, Mrs. Frank Megna, Mrs. Mutt McLaugh and Mrs. Harold Thompson, all members of Abernathy's 1954 Women's Club.

Randy Peoples, junior electrical engineering student at Texas Tech, was initiated into the Gamma Nu Chapter of Eta Kappa Nu national electrical engineering honorary society. Requisites for admission include high scholastic standing, character, personality and willingness to work. Randy is the son of Mr. and Mrs. Verbal Peoples of New Deal.

From The Abernathy Weekly Review dated Jan. 1, 1942:
WEDDINGS:
Miss Wilma Stokes, daughter of Mr. and Mrs. L.J. Stokes of Shallowater, and Fred Exum, son of Mr. and Mrs. J.I. Exum of Monroe, were married Saturday, December 27, 1941, at the home of the officiating minister, the Rev. Jeff Welch.

ATTENTIONS \$\$\$
Good Drivers
Save Up To 20%
On Your Auto Insurance
Call 298-4127
Farmers Insurance Group

CRISPY, FRESH COOKED CHICKEN FRIED STEAK SANDWICH
ONLY **99¢**

BUY ONE GET 8OZ. BAG BBQ POTATO CHIPS \$1.29 VALUE FREE!
CLOVER CLUB CRINKLE POTATO CHIPS
100Z. BAG **\$1.59**

PEPSI COLA
\$1.60

SHURFRESH BUTTERMILK OR SWEETMILK BISCUITS
6 8OZ. CANS **\$1.00**

SHURFINE ALL GRINDS COFFEE
1LB. CAN **\$1.99**

SHURFINE SPINACH
5 15OZ. CANS **\$1.89**

SHURFRESH HALFPOOD COLBY CHEESE
100Z. PKG. **\$1.29**

SHURFINE FRUIT COCKTAIL
16OZ. CAN **59¢**

SHURFINE HALVED BARTLETT PEARS
16OZ. CAN **59¢**

SHURFINE WHOLE KERNEL GOLDEN CORN
17OZ. CANS **\$1.99**

SHURFINE SLICED PEACHES
16OZ. CAN **59¢**

SHURFINE APPLESAUCE
4 16OZ. CANS **\$1.79**

SHURFINE STRAWBERRY PRESERVES
10OZ. JAR **\$1.19**

SHURFINE PORK 'N BEANS
6 16OZ. CANS **\$1.99**

SHURFINE FLOUR
5LB. BAG **79¢**

SHURFINE WHITE OR GOLDEN HOMINY
6 15OZ. CANS **\$1.89**

SHURFRESH SLICED AMERICAN CHEESE FOOD
12OZ. PKG. **\$1.39**

SHURFINE IN OIL OR WATER CHUNK TUNA
6 1/2 OZ. CAN **79¢**

SHURFINE VEGETABLE OIL
24OZ. BTL. **89¢**

Spring Savings Sale
PRICES EFFECTIVE MARCH 22-28, 1982 WHILE SUPPLIES LAST

SHURFINE GREEN BEANS
5 16OZ. CANS **\$1.59**

SHURFINE SALTINE CRACKERS
2 1LB. BOXES **\$1.00**

SHURFINE FANCY TOMATO JUICE
6OZ. CAN **89¢**

SHURFINE BLACKEYES
5 16OZ. CANS **\$1.69**

SHURFINE TOMATO SAUCE
8 8OZ. CANS **\$1.89**

MARIGOLDS OR COLEUS TOM THUMB PRESEEDED POTS
EA. **29¢**

GLADIOLA YELLOW OR WHITE CORNBREAD MIXES
4 6OZ. PKGS. **\$1.00**

FISH SANDWICH **99¢**

If it's Borden, it's got to be good
1857 BORDEN 1982

BORDEN'S HI-PROTEIN MILK
1/2 GAL. **\$1.09**

BORDEN'S COTTAGE CHEESE
12OZ. CTN. **79¢**

BORDEN'S NUTTY BUDDY'S OR ICE CREAM SANDWICHES
6CT. PKG. **\$1.19**

SHURFINE PINK SALMON
15OZ. CAN **\$1.89**

SHURFINE MEDIUM GRAIN RICE **79¢**

SHURFRESH MARGARINE
3 1LB. QTRS. **\$1.00**

SHURFINE ALUMINUM FOIL
25FT. ROLL **59¢**

SUNSHINE CHIP-A-ROOS
12OZ. PKG. **\$1.29**

SHURFINE WAFFLE SYRUP
32OZ. BTL. **99¢**

SHURFINE EARLY HARVEST SWEET PEAS
5 17OZ. CANS **\$1.99**

ALLSUP'S CONVENIENCE STORES
"THERE'S ONE NEAR YOU"

INSIGHT INTO EYESIGHT
DAVID R. GIBSON, O.D.
DOCTOR OF OPTOMETRY

Caring For Contacts
If you're wearing contact lenses, they'll need special care. Contact lenses should be kept clean and free of germs. When you go to bed or swim, remove your contacts first. Avoid irritating vapors and substances that could have an adverse effect on the lens. On the list of "no-no's" are such things as cosmetics, lotions, soaps, creams, and hair sprays. Don't let your contacts come in contact with them.
Both contacts and glasses should fit properly to do you the most good and provide the most comfort. This is especially important with contacts, which rest directly on your eyes.
Maybe you should have them checked. Many people have their eyes checked once a year, whether they're aware of a problem or not. Your eyes change gradually, and even a slight improvement in correcting your vision can make a difference. So does the comfort of your contacts. If you're not sure you have a good fit or are seeing as well as you should, now's a good time to make sure.
Drs. Armistead, Moore, & Gibson
2132-50th St. Lubbock, Tx. 79412
747-1635

ELECT JIM CARVER

SCHOOL TRUSTEE PLACE 7

"VOTE FOR EXPERIENCE"
SCHOOL TRUSTEE 6 YEARS
SCHOOL BOARD PRESIDENT 2 YEARS
BUSINESSMAN 19 YEARS
TWO SCHOOL AGED CHILDREN

"I HAVE SEVERAL YEARS OF EXPERIENCE WORKING WITH YOUTH, OPERATING A BUSINESS, AND SERVING AS A SCHOOL BOARD TRUSTEE. THESE QUALIFICATIONS WOULD ENABLE ME TO BE AN EFFECTIVE REPRESENTATIVE OF THE PARENTS AND STUDENTS."
I SINCERELY APPRECIATE YOUR SUPPORT.

Paid Pl. Adv. by Jim Carver

Marriage rites were read December 21, 1941, for Miss Louise Knox and Melvin Patterson. The Rev. H.E. McClain, Nazarene pastor, officiating the ceremony in the home of the bride's parents, Mr. and Mrs. W.F. Knox. Melvin is a son of Mr. and Mrs. R.C. Patterson, Sr.
The marriage of Miss Vivian Miller, daughter of Mr. and Mrs. Jo Miller, and Neff Preston, son of Mr. and Mrs. A.E. Preston, took place Christmas Eve, 1941, at Shallowater Baptist Church.
R.G. Shehorn, son of Mr. and Mrs. C.A. Shehorn, Lubbock, formerly of Abernathy, and Miss Bertha Hile of Fontana, Calif., were married Dec. 14, 1941, at Las Vegas, Nev.
Miss Helen Richter became the bride of Ernest Lee Langley, Jr., of Sweetwater in a ceremony read by the Rev. Marshall Rhew of Roscoe at 4 p.m. Sunday, December 28, 1941, in Abernathy Methodist Church. The bride is a daughter of Mr. and Mrs. H.E. Richter of Abernathy. The groom's parents reside in Sweetwater.
Marriage rites were read in San Antonio December 5, 1941, for former Abernathian Miss Bertha Waddell and Howard Wagon of Sundown. Her parents are Mr. and Mrs. John Waddell of San Antonio, formerly of Abernathy. She is a granddaughter of Mr. and Mrs. R.W. Waddell of Abernathy.