





**Around The Reader's Corner**

**Library Hours**  
 Monday - 12-5p.m.  
 Tuesday - 9-1p.m.  
 Wed. - 10-12; 1-5p.m.  
 Thursday - none  
 Friday - 12-5p.m.  
 Saturday - By appointment

**Train Collection On Display**

A collection of H O Gauge model trains is on display at the Abernathy Library through July and August. These trains belong to Jimmy Shuey. Included in the display is a model train layout belonging to Chris Shuey, Jimmy's son. Types of trains on display range from woodburners to Amtrak trains of today. Jimmy has been collecting model trains for approximately 15 years. He presently has over 40 engines

and more than 200 railroad cars. He says that he received a model train for Christmas when he was a child and has always had an electric train set since then. The average age of a model railroader is 35 years. True model railroaders need talents of construction engineers, electrical engineers, artists, and carpenters. Of course, the model railroader can obtain plastic model kits or can build his layout from "scratch" using items such

as scraps of wood, cardboard, tree limbs, and weeds. The train layout depends on the builder's imagination and it is said that a layout is never truly finished.

Take some time on these hot, summer days to visit your local library. You will be glad you did!

**Revival Highway At County Line Baptist Church**

The past two weeks, prayer meetings have been held in various homes in the community, in preparation for the summer revival at County Line Baptist Church. Brother Lloyd Riddles, pastor of First Baptist

Church in Abernathy, preached the opening service Sunday night. The Music Director is Roland Nitcher of Lubbock. Services are at 8:00 p.m. thru Friday night July 31st. Brother Royce Jennings,

pastor of County Line Baptist Church, invites everyone in the community to attend the revival.

**BIRTHS**

A baby daughter was born to Mr. and Mrs. Glynn Durrett Sunday July 26th at 2:15 p.m. in West Texas Hospital. Her name is

Tammy Michele, she weighed 6 lbs. and 10 ozs. She is 19 1/2 inches long. Her grandparents are Mrs. Bertha Savage of Littlefield, Mrs. and Ms. Ernest of Abernathy. Great-grandparents Mrs. Pauline Durrett of Abernathy and Mrs. Mary Tegue of Center Point.

**Those To Remember**  
 Polly Tucker had a piece of plastic tube inserted to re-

place an artery under her rib cage. The surgery lasted two hours on July 14th.

She is presently at home recuperating, and will not be able to do anything for two more weeks.

The pound cake got its name from the pound of butter it was supposed to contain.

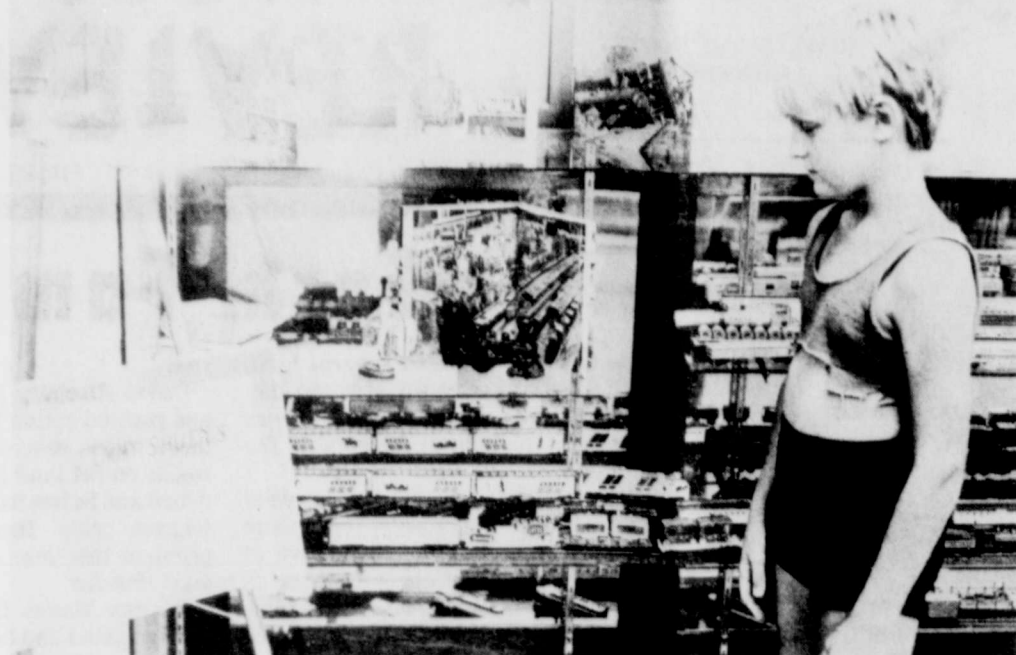

CHRIS SHUEY LOOKS OVER H O Gauge model trains on display at the Abernathy Library through July and August. These trains belong to his father Jimmy Shuey. (Review Photo)



SHUEY TRAIN DISPLAY at the Abernathy Library this week. Left to right, Michael Courtney, son of Mr. and Mrs. David Courtney, Tory Evans and Stephanie Evans, daughters of Mr. and Mrs. Douglas Evans, Chris Shuey, son of Mr. and Mrs. Jimmy Shuey, are pictured playing with the miniature train display of Jimmy Shuey. (Review Photo)

**ABERNATHY WEEKLY REVIEW**

Established in November of 1921, published on Thursday of each week in Abernathy, Texas. Second Class postage paid at Abernathy, Texas 79311, located at 916 Ave. D, in the city of Abernathy, P.O. Drawer D, Phone (806) 298-2033. Any erroneous reflection upon the character of any firm, corporation or individual which may appear in the columns of the Abernathy Weekly Review gladly will be corrected upon being brought to the attention of the publisher. Subscription Rates: \$7.00 per year in Hale and adjoining counties, \$7.50 per year in rest of Texas and \$8.50 per year when mailed out of Texas. Editor Keith Tooley

**TA MEMBER 1981 TEXAS PRESS ASSOCIATION**

**New Arrivals**  
 New Line Of Pinehurst Lingerie  
**at STRUVES**

**Those To Remember**  
 Hospitalized is Boyd Griffith, at St. Mary's in Lubbock. Dot Von Sturve, Methodist Hospital. She had surgery Thursday morning. Grace Sharp was dismissed from Methodist and Polly Tucker was dismissed from West Texas Hospital in Lubbock. Rosa Robertson, Hubert's mother, is in the South Park Hospital, she is improving.

**ASSEMBLY OF GOD**  
 1404 Ave. B 298-2060  
 RENAY RICE  
 SUNDAY: Sunday School 9:45a.m. Morning Worship 10:45a.m. CA, Youth CC 6:00p.m. Evening Worship 7:00p.m. Tuesday WMC 1:30p.m.  
**WEDNESDAY:** Worship Services 7:30p.m.

**BETHEL BAPTIST CHURCH**  
 East 1st St.  
 REV. J. B. LESTER  
 SUNDAY: Sunday School 9:45a.m. Morning Worship 11:30a.m. Training Union 6:00p.m. Evening Worship 7:30p.m.  
**MONDAY:** Women's Missionary Union and Brotherhood 7:00p.m.  
**WEDNESDAY:** Prayer Service 7:00p.m.  
**FRIDAY:** Choir Rehearsal 7:00p.m.

**CENTER COMMUNITY CHURCH**  
 5 mi. east on 597, then 2 mi. south on 2902 746-6184  
 BRO. EARNEST BREWER  
 SUNDAY: Sunday School 10:00a.m. Morning Worship 11:00a.m. Evening Worship 5:00p.m.  
**WEDNESDAY:** Children's & Adults' Bible Study 7:30p.m.

**CHURCH OF CHRIST**  
 10th St. & Ave. E 298-2718  
 CONDY AND BILLINGSLEY  
 SUNDAY: Bible School 9:30a.m. Worship 10:30a.m. Youth 5:00p.m. Evening Worship 6:00p.m.  
**WEDNESDAY:** Ladies Class (Sept-May) 10:00a.m. Bible Class 7:30p.m. (c.s.t.) 8:00p.m. (d.s.t.)

**CHURCH OF THE NAZARENE**  
 511 Ave. E 298-2832  
 RUSSELL BRUNNER  
 SUNDAY: Sunday School 9:45a.m. Morning Worship 10:45a.m. University of Christian Living 6:00p.m. Evening Worship 7:00p.m.  
**WEDNESDAY:** Worship Service 7:30p.m.

**FIRST BAPTIST CHURCH**  
 411 7th St. 298-2587  
 REV. LLOYD E. RIDDLES  
 SUNDAY: Sunday School 9:30a.m. Morning Worship 10:40a.m. University of Christian Living 6:00p.m. Evening Worship 7:00p.m.  
**WEDNESDAY:** Prayer Meeting 7:30p.m.

**WEEKLY DEVOTIONAL**

The God of love created men and women lovable that they might circulate love among themselves and recycle it back to Himself that all might live in harmony and peace, here and hereafter. It is summarized in His words: "Love the Lord with your whole heart and your neighbor as yourself." The basis of universal order hinges on divine authority, direct or delegated. During His lifetime on earth, Jesus promulgated by words and example His directions in the words, "He who loves Me will keep My commandments." Before Jesus died, He delegated authority to the Church He founded with the words, "All power in heaven and on earth is given to me... As the Father sends me, I also send you." Likewise, delegation is indicated to governments in the quotation, "Render to Caesar the things that are Caesar's and to God the things that are God's". Lastly, delegation of authority comes to parents in the commandment, "Honor thy father and thy mother."

One of the major evils of our time is the deterioration and breakdown of respect for authority in the fundamental institutions of our nation, particularly the Church, state, family, and education. It is the prime cause of crime, immorality, and disrespect for life and property. Avaricious desire for greed and gain coupled with sinful pleasures has blinded a great part of mankind to seeing the wisdom of using divine directions that alone can bring peace, order, and happiness to a decaying civilization.  
 Rev. Matthew F. D'Souza

The Following Sponsors Support The Churches of Abernathy

<b>Abernathy Motor Co., Inc.</b> 298-2548 317 Main	<b>Pay-N-Save Supermarket</b> Phone 298-2627 We give Green Stamps
<b>CO-OP GRAIN COMPANY</b> of Abernathy Phone 298-2511	<b>WOLF IRRIGATION</b> Lubbock Hwy. Phone 298-2114
<b>Sav-A-Lot Family Center</b> BEN FRANKLIN VARIETY Food supermarket and a line of general merchandise	<b>CONSUMERS FUEL ASSOCIATION</b> "The Business Owned By Those We Serve" 829 W. Service Road Phone 298-2584
<b>Abernathy Farmers Co-op Gin</b> "Service The Year Round" Phone 298-2527 Abernathy	<b>Joe Thompson Implement Co.</b> "The John Deere House" 105 Ave. D Phone 298-2541
<b>66 Butane and Fertilizer</b> 298-2451 Plainview Hwy.	<b>ABERNATHY WEEKLY REVIEW</b> 916 Ave. D Phone 298-2033

**ATTEND THE CHURCH OF YOUR CHOICE THIS SUNDAY**

**FIRST UNITED METHODIST CHURCH**  
 704 Ave. D 298-2240  
 REV. TOMMIE BECK  
 SUNDAY: Sunday School 9:45a.m. Morning Worship 11:00a.m. Evening Worship 6:00p.m. UMY 7:00p.m.  
**WEDNESDAY:** Choir Practice 7:30p.m. U.M.W. 2nd Monday of each month.

**LAKEVIEW METHODIST CHURCH**  
 3 mi. north & 6 mi. east of city on FM 54  
 REV. HB COGGINS  
 SUNDAY: Sunday School 10:00a.m. 1st and 3rd Sundays Morning Worship 11:00a.m. Bible Study 7:00p.m. Evening Worship 7:30p.m.  
**WEDNESDAY:** Worship Service 8:00p.m.

**COUNTY LINE BAPTIST CHURCH**  
 Rt. 2 757-2134  
 REV. ROYCE JENNINGS  
 SUNDAY: Sunday School 10:00a.m. Morning Worship 11:00a.m. Evening Worship 6:00p.m.  
**WEDNESDAY:** Prayer Meeting 8:00p.m.

**LATIN AMERICAN CHURCH OF THE NAZARENE**  
 Ave. A & 5th St. 298-2474  
 SUNDAY: Sunday School 10:00a.m. Morning Worship 11:00a.m. Evening Worship 7:00p.m.  
**WEDNESDAY:** Prayer Meeting - Bible Study 6:30p.m.

**NORTHSIDE BAPTIST CHURCH**  
 16th St. & Ave. E 298-2497  
 REV. KENNETH HORN  
 SUNDAY: Sunday School 9:45a.m. Morning Worship 11:00a.m. Training Union 6:00p.m. Evening Worship 7:00p.m.  
**WEDNESDAY:** RAs, GAS, Midweek Prayer Meeting 8:00p.m.

**PRIMERA MISION BAUTISTA**  
 1112 Jerome 298-2613  
 REV. JOSE RODRIGUEZ  
 SUNDAY: Sunday School 9:45a.m. Morning Worship 10:45a.m. Training Union 6:00p.m. Evening Worship 7:00p.m.  
**WEDNESDAY:** Prayer Meeting 7:30p.m. Youth Meetings & Bible Study 8:00p.m.

**ST. ISIDORE'S CATHOLIC CHURCH**  
 South Ave. D  
 REV. MATTHEW D'SOUZA  
 SUNDAY: Morning Mass 9:00a.m. **WEDNESDAY:** Religious Education Classes 7:30p.m. Mass 8:30p.m.  
**THURSDAY:** Mass 7:30p.m.

**Talk of the Town**

James and Cathy Waters and daughters Jamie and Regina from Mauldin, South Carolina, are visiting in the home of James's mother Mr. and Mrs. Clois Johnson. James is a grandson of Mrs. G.M. Strout of Abernathy. They will also visit Cathy's parents, Mr. and Mrs. Bill Wilkerson in Amarillo before returning home.

Visitors in the home of Mr. and Mrs. W.G. Spruiell for the past week were their son Kerby and Miss Cathy Jones from Austin, their daughter and son-in-law, and sons, Mr. and Mrs. James Miller and sons Joshon, and Jerod of Mustang, Oklahoma spent the week-end with them. Jana, Joshon, and Jerod are staying over a few days.

C.C. Turpen, a resident of Abernathy since July, 1930, has moved to Azel, a suburb of Fort Worth. Turpen was a barber here for many years before he founded the Home Furnishings Company which he operated for a number of years before selling it to the Brightbill Brothers.

Happy and Mona Zentz and family went to Mackenzie Lake for three days last week. They have a house at Mackenzie Lake.

**'The'**  
 "The" is the most commonly used word in written English.

**Sofas & Love Seats**  
 AS LOW AS **\$599**  
 Values \$999

**WHY PAY RETAIL WHEN YOU CAN BUY FACTORY DIRECT**

**MITCHELL'S FACTORY DIRECT FURNITURE**

CREDIT TERMS AVAILABLE 762-3031 804 North Univ

LOCAL DELIVERY AVAILABLE Open 10-6 Mon-Sat Just North Clovis Road 804 N. University

**\$189**

**STRATOLONGERS OR LANE RECLINERS AS LOW AS**

**FIRST STATE BANK**  
 WE ARE EAGER TO SERVE YOU

Savings Accounts Checking Accounts  
 Safe Deposit Boxes Certificates of Deposits  
 Loans, Farm Commercial and installment  
 Bank by Mail Night Depository

**For All Your Banking Needs**

**ABERNATHY FIRST STATE BANK**

Abernathy Member FDIC Phone 298-2556

"Make yourself at home, Mac.... we keep our valuables in a safe deposit box at"



# Society and Features

## Shari Teal and James Spradling United In July 24 Ceremony

Shari Teal and Phil Spradling exchanged wedding vows Friday July 24th at 7:30 p.m. in the home of the bride's parents, Jimmy McGuire pastor of The First Baptist Church in New Deal officiated.

Vickie Teal, sister of the bride and James Spradling of El Paso, brother of the bridegroom, were honor attendants.

Kim Teal and Cindy Sewell were bridesmaids, their floor length dresses were baby blue.

Ed Teal and Lonnie Teal served as ushers. They wore

light blue tuxedos.

Patti Middlebrook, daughter of Mrs. and Mrs. Doyce Middlebrook was the candle lighter, she wore a floor length pale blue dress.

Denise Hamersely sang, "You Light Up My Life."

The Bride wore a white floor length gown with a long train trimmed in lace. The Groom wore a white tuxedo with a light blue shirt.

Parents of the couple are Mr. and Mrs. Wayne Teal of New Deal and Mrs. Edna Spradling of El Paso.

Mrs. L.B. Teal of New Deal is grandmother of the bride.

The bride and groom both will attend Tulsa University next fall.

The couple will live in Tulsa after a wedding trip to Ruidoso, New Mexico.



Mrs. Shari Spradling

## Appreciation Get -- Together To Honor Stalcups

Delwin Webb, Julie was born here in November 1972.

Drama coaching is a year round job with a senior class play each fall, a junior class play each spring and UIL one act play competition between the two. Few people realize the amount of after school time and effort involved in high school drama productions.

Under Stalcup's direction, AHS one act plays won district four times and progressed to area competition.

Many Cast members during the years won All Star Cast and Best Actor and Actress awards.

Parents particularly appreciate Stalcup's unabashed patriotism, something too many students never encounter these days. His unorthodox teaching style made government and world events interesting to teens in spite of themselves. He also stressed individual responsibility in the country's welfare, encouraging voter re-

Former students, their parent, and friends of Gary and Phyllis Stalcup are invited to a casual "Stalcup Appreciation Coffee and Fruit Punch Bash" Tuesday, August 4, 8:30 to 10 p.m. at the Snyers home, 1604 Ave. J.

Hosts will be Mr. and Mrs. Harold Stillwell and Cindv. and Mrs. Sharon Kester. No invitations will be mailed.

The Stalcups and their daughter Julie are moving next week to Corsicana to begin a new phase of his career in education. He will be principal of grades 7-12 of the Mildred Independent School District just outside Corsicana. It's a small school in a new facility and expects rapid growth because of oil in the area. Phyllis will probably take a job in the administration offices of Navarro Jr. College.

Stalcup, who came to Abernathy straight from service in Vietnam in 1970, taught High School History and Government and shouldered responsibility for the junior and senior class plays and UIL drama competition. Phyllis worked her first year here in Dr. Gregory's office and the years since as a secretary to school superintendent Dr.

## Letters To The Editor

Dear Keith:

Do you remember when I welcomed you to Abernathy and I told you what wonderful people we have?

Now, I am writing as a recipient of the love, concern and prayers of these beautiful friends.

I could feel the prayers and thoughts of all, and knowing this, went into surgery without fear.

Keith will you please be my Mediator and print this note.

May each of your lives be blessed and peace be your constant companion. Your lovely flowers, cards, food and gifts were so appreciated.

My love and prayers for each, Polly Tucker.

younger brides, "most women do not have this kind of option," she says.

She predicts elderly women will learn to overcome their aloneness by finding more meaningful lives through new cooperative living, planning and social arrangements.

## Bridal Shower For Shari Teal

A bridal shower honoring Shari Teal, bride-elect of Phil Spradling, was held Sunday, July 19 in the home of Mrs. Sue Attebury in New Deal.

Co-hostesses were: Mrs. Wanda Looney, Mrs. Ann Henry, Mrs. Patricia Attebury, Mrs. Mary Ann Bush, Mrs. Paula Malouf, Mrs. Gevenette Atkinson, Mrs. Carolyn Ratcliff, Ms. Evelyn Teeter, and Mrs. Leigh Harkey.

The hostess gift was a set of Corning Ware and ceramic mugs. Miss Teal and Phil Spradling will be married Friday, July 24th in the home of the bride's parents.

## Older women

AUSTIN, Texas (Spl.) — Because so many older women outlive men, the problem of their aloneness and loneliness is one of the saddest in society, says an official of The University of Texas Hogg Foundation for Mental Health.

"There are nine bridegrooms for every bride over the age of 65," says Bert Kruger Smith. While older men who are widowed often reach back 30 years and find

**BEAT INFLATION TO THE PUNCH!**

with this **Whirlpool Automatic Washer**

Model LHA 5300 Washer

- 4 automatic cycles: REGULAR/HEAVY; PERMANENT PRESS; SOAK; and Energy-Saving SHORT
- Cool-down care for Permanent Press fabrics
- Super SURGILATOR® agitator
- Energy-saving Water Temp Selector with 3 wash/rinse combinations
- Family-size load capacity

Model LHA 5300 Washer

- 4 automatic cycles: REGULAR/HEAVY; PERMANENT PRESS; SOAK; and Energy-Saving SHORT
- Cool-down care for Permanent Press fabrics
- Super SURGILATOR® agitator
- Energy-saving Water Temp Selector with 3 wash/rinse combinations
- Family-size load capacity

**NOW ONLY \$318.00**

**NEWTON RADIO & TV**

293-2338 306 MAIN STREET

Dear Sir,

Recently, a guest editorial appeared in the Abernathy Weekly Review entitled, "The Time Has Arrived", written by the president of the Chamber of Commerce. The purpose of this letter is to say "Thank you" to the many people who met this challenge so that you, the residents of the Abernathy Community, could have the services, if needed, of a Jaws-Of-Life rescue tool.

Hundreds of people gave toward this worthwhile project. Everyone of you is to be commended for this community effort. We in the fire department would like to give special Thanks to Joe Lovelace who got out and "Beat the Bushes" for approximately \$9,000.00. The fire department did purchase the rescue equipment for \$10,500.00. The fund is still open at the First State Bank. We could use several items that complement this Jaws-Of-Life tool.

We, the thirty-five members of the volunteer Fire Department, want to express to each of you our sincere Thanks for a job well done.

Ray Sanders, President, Abernathy Volunteer Fire Department

## 1913 Burials In Abernathy Cemetery

By Buford F. Davenport  
Recently I received a request from a Review reader to find information on the first person buried in Abernathy Cemetery. And, when I asked help in this quest, Mrs. Billy Rankin provided information. She is the former Mildred Reed, a daughter of early settlers the late Mr. and Mrs. Arthur H. Reed.

The general direction she gave to graves of the first-buried were followed, and with the help of Doug Chapman in pinpointing them, we took this information from the grave markers.

E.S. Stanfield-Born November 15th, 1833—Died March 10th, 1913. And, Mary, the wife of L. Kaap—Born June 19th, 1865—Died November 10th, 1913.

While Chapman and I were at the cemetery, we talked with Ernest Nies, who does a good job in taking care of the cemetery. His parents, the late Mr. and Mrs. Richard Neis, and children came to Abernathy from Kansas when he was about two years old, so he knows a lot of Abernathy history. He gave me information similar to that provided by Mildred Rankin.

E.S. Stanfield resided on the east edge of town on what was at one time known as the Emmett Williams place, and in later years, Mr. and Mrs. Arno Struve and family resided there.

Former Abernathian Bill Thomas dug Standfield's grave, reports said.

Mary Kaap, whose husband was employed here on the Santa Fe Railroad's section crew, died at her home

at night. The next day, the Kaap child (or children) went to school. When she (or they) arrived at school, the teacher, Mrs. Ola Legg, asked where their lunch was. She said: "mother died last night and there was no one to fix our lunch." Mrs. Legg had not heard of a death in town, so she thought maybe the mother slept late and would bring their lunch by noon.

When noon came and still no lunch, Mrs. Legg questioned the girl again, and received the same answer. Mrs. Legg then went to town and told what the child had said, so some men went to the Kaap home and found it to be true. They found the father in an incapacitated condition in another room, so the information indicated.

Mary Kaap had been dead so long that early stages of decomposition had set in. Some women...including Mrs. Richard Neis, Mrs. W.R. Evans and others...prepared the body for burial. Ernest Neis remembers that burial. It was in the early darkness of that November night, and cars furnished light. Ernest recalls that the car lights were acetylene-operated.

Neis also told us some claim that an old cowboy was buried here before the two in this story. Those who have information on the cowboy burial are urged to call me at 298-2037.

Who was the first person buried in Strip Cemetery northeast of Abernathy? Members of the Lutrick and Ragland families may have this information.—BFD

gistration and use of the voting right to those turning 18 during the year.

Stalcup's job in two years of army service, including the year in Vietnam, was in communications in the Combat Engineers. In 1975 he joined the reserves and spent two weeks of every summer since (three weeks this year) on active duty at Fort Bliss. His new step up the career ladder is taken with regret that he'll probably be unable to participate in summer military exercises again.

Gary is from Pasadena, Texas, and Salina, Kansas, and Phyllis is from Oklahoma. He attended Abilene Christian College, Oklahoma Christian College, and graduated from Southwest State College at Weatherford Oklahoma. They married in 1968, ten days before he left for the service. She worked in the State rehabilitation Office in Weatherford near her parents while he was gone. His parents now live in Fort Worth.

**Talk Of The Town**  
Lt. Colonel and Mrs. Joe Ligon (Linda Shire), and children Davy and Lea spent three weeks here in the home of Mr. and Mrs. Bill Shire. They are in-route to the Panama Canal Zone for three years.

Joe will be in charge of Communications for the armed forces of that area.

They visited in the home of her sister Mrs. Joyce Dye in Bedford on their way to New Orleans. They went by ship taking their car with them to New Orleans.

Lt. Colonel Ligon has been in the Air Force twenty-one years, he served in England and Vietnam.

Q. What is wrong with pants that pull down from the waist in the back?

A. This means more room is needed through the hip area. Measure then adjust your pattern before cutting your fabric.

"Nature never breaks her own laws."  
Leonardo Da Vinci

## Bridal Shower Honoring Tami Schoor

A Bridal Shower honoring Miss Tami Schoor, Bride-elect of Tim Cannon, of Bula, will be held Saturday, August 1, from 2:00 to 4:00 p.m. in the County Line Community Club House at County Line.

Hostesses for the shower are: Mrs. Chester Hudson, Mrs. Buddy Rice, Mrs. Noble Rice, Mrs. Amber Chambers, Mrs. Olen Horne, Mrs. Norma Burt (Anton), Mrs. Vester Embury (Lubbock).

Mrs. Jeri Floyd, Mrs. Wayland Nelson, Mrs. Jimmy Parrish (Lubbock), Mrs. Jack Connell, Mrs. Buford Conn, Mrs. Verlon Barron and Mrs. Wendell Barrick.

The Bride-Elect is the daughter of Mr. and Mrs. Orville Lee Schoor and granddaughter of Mrs. Walter P. Schoor of County Line Community. The wedding has been set for Monday night August 3 at the First Baptist Church of Anton.

## TIPS TO HELP YOU

Q. Is it alright to make hand bound buttonholes even if the sewing instructions suggest machine made ones?

A. Yes, by all means finish the garment to your satisfaction. Hand finished buttonholes add a professional finished look to any garment.

Q. I have a large figure. Can I wear prints?

A. Prints are fine. Stay away from large prints. A small print on a dark background can be very flattering.

# Food Savings!

<p><b>COKES</b> 2 Liter <b>89¢</b></p> <p><b>CRUNCH-N-MUNCH</b> 5 Oz. <b>69¢</b></p> <p><b>SUNBEAN COOKIES</b> 5 Oz. <b>5/\$1.00</b></p> <p><b>SUPER SUGAR DADDY</b> 14 Oz. <b>\$1.49</b></p> <p><b>GROUND BEEF</b> 1 Lb. <b>\$1.09</b></p> <p><b>BRISKETS IN BAGS</b> <b>\$1.09</b></p> <p>Morton's Foil <b>POTATO CHIPS</b> 1 Lb. <b>\$1.19</b></p> <p><b>PUREX</b> 1/2 Gal. <b>49¢</b></p>	<p>Pay N' Save</p> <p><b>MILK</b> 1 Gal. <b>\$1.99</b></p> <p>Borden's <b>ICE CREAM</b> 1/2 Gal. Round <b>\$1.49</b></p> <p><b>CHICKEN VIENNA SAUSAGE</b> 5 Oz. <b>4/\$1.00</b></p> <p>Shurfine <b>LIGHT BULBS</b> 2 Pack <b>69¢</b></p> <p>Shurfine <b>BLACK PEPPER</b> 4 Oz. <b>59¢</b></p> <p>Nestea <b>INSTANT TEA</b> 3 Oz. <b>\$1.89</b></p> <p>Shurfine <b>SODAS</b> 12 Oz. <b>5/\$1.00</b></p> <p>Jeno's <b>PIZZA</b> <b>99¢</b></p>
---	--

298-2627 **Pay-N-Save** 405 Ave. D



**PLAINS GRAIN & FARM SUPPLY**  
ABERNATHY, TEXAS

FOR ALL YOUR FARMING NEEDS

PHONE  
Abernathy, Tex. 298-2521 Lubbock Number 763-4868



# FARM PAGE

Abernathy Phone 298-2541 Lubbock Phone 762-1038

GENUINE JOHN DEERE PARTS

**Joe Thompson Implement Company**  
105 Avenue D  
ABERNATHY, TEXAS 79311

## Plains Pest Management Report

**COTTON**  
Cotton bollworm activity remains light over most of the area. Light trap collections of adults at 3 out of 4 locations dropped off this past week. Much of the egg laying has been back into corn.

**CORN**  
Most early planted corn is in the dough stage. The blister and dough stages are periods of rapid increase in grain weight. Deficiencies in nutrients or moisture at this time will result in yield reductions.

Southwestern corn borer (SWCB) egg laying activity has increased dramatically

during the past week. Light trap collections of adult moths have had an average increase of 75 percent over last weeks trap collections. Infested plant counts range from 0 to 100 percent. Most fields have been averaging around a 20 percent infestation in the Edmonson-Kress area.

Timing of insecticide applications is very important for SWCB control and should be targeted for egg hatch. The small larvae do not immediately bore into the stalk, but can be found feeding behind leaf sheaths, under husks of ears, on ear

shanks, kernels and cobs. Larvae will probably not bore into the stalk until after the 3rd instar larval stage is reached.

**SORGHUM**  
Some fields have headed, while others are in the boot stage. Greenbugs are increasing in several fields. Spotting of lower leaves is occurring in a few fields. The economic threshold for pre-heading sorghum is before the death of one normal sized leaf. After heading, the economic threshold is when greenbug numbers are sufficient to cause the death of two normal-sized leaves.

**COTTON TALKS**  
FROM PLAINS COTTON GROWERS, INC.

Substantially higher discounts assigned to below-base cotton qualities in the 1981 government loan schedule make it more important than ever that High Plains cotton producers this fall market their crops only after extensive "price shopping."

Loan schedule discounts on low mike and/or lower staples and grades this year may reflect true market values, says Executive Vice President Donald Johnson of Lubbock-based Plains Cotton Growers, Inc., "but I think it more likely they will not."

Loan schedule premiums and discounts on a given quality are set by using an average of spot market quotations come from markets where very little of that quality cotton is traded," Johnson points out, "and those quotations more often than not are far out of line with values established in the markets where that cotton is traded in volume."

Grade and staple discounts on cotton stapling below an inch are quoted only by markets in Montgomery, Ala., Memphis, Tenn., Dallas, and Lubbock, Tex. Loan discounts for grade and staple this year were established by a simple August-March average of the quotations from these four mar-

kets, ignoring the fact that the Dallas and Lubbock markets traded many times as much short staple cotton as did the other two.

To illustrate how this system distorts loan schedule discounts, Johnson cites the fact that in August of last year, the first month included in the averages, the Montgomery-Memphis average quotation on Strict Low Middling 31/32nds (41-31) cotton was 2,025 points, or 20.25 cents per pound. The Dallas-Lubbock average quotation was less than half that figure at 881 points. For the eight-month August-March period, the Montgomery-Memphis average came to 1,061 points, compared with the Dallas-Lubbock average of 668.

A study of quotations on low micronaire cottons, for which the average of all nine official spot markets is used in computing loan discounts, shows equal or even greater discrepancies.

It is too early to predict the quality of High Plains cotton this year, but the stage of the crop and current growing conditions are consistent with hopes that the lower qualities will make up a relatively small percentage of total production.

"Since there is a fairly constant demand for the lower qualities in both domestic and foreign markets," Johnson reasons, "if we produce a below-average volume of these cottons, loan program discounts are almost certain to be above discounts justified by supply-demand factors."

"Since selling cotton at 'so many points over the loan' is an ingrained practice on the Plains," Johnson continues, "it will be difficult for producers to divorce their sales from this system. But in time it can be done if growers pay close attention to the supply-demand balance that exists for the different qualities each year and shop for a price that takes that balance into account."

## In Cotton Harvesting... Shorter Season Increases Defoliant Needs

**COLLEGE STATION (FANS)**—In their process of shortening the cotton season to complete harvesting before the late summer storms, Texas farmers are increasing their need for a chemical defoliant at harvest time, cotton specialists say.

"We want to get the cotton harvested as soon as possible," explains Dr. Robert Netzer, extension cotton specialist at Texas A&M University. "But, desiccants used to prepare the plants for harvest, such as paraquat or arsenic, require a 75 to 80 percent open boll count to be economically effective and also to prevent yield reduction."

To help beat the bad weather, Netzer says, growers can use a defoliant before the desiccant to hasten opening of the mature bolls. The defoliant should be applied when 60 percent of the bolls are open.

Weather conditions are important for this application, according to Doug Nail, Mobil Chemical Company's product manager for Folex

defoliant.

"The ideal weather conditions for applying defoliants are warm and sunny days with night time temperatures above 65 degrees F," Nail told the Farm American News Service. "Average conditions—55 to 65 degrees—may require a higher rate of defoliant for goods results."

A desiccant is ensured better coverage on large plants when a defoliant is applied first. Once the desired defoliation has taken place, which may range from four to seven days, then a desiccant is applied.

Spray coverage is crucial with both defoliants and desiccants to get the full effect of the chemicals. The materials don't translocate, so they have to reach each leaf at application. Experts recommend five gallons of spray per acre minimum for aerial application.

At least 15 gallons of spray

per acre should be used with ground equipment, and up to 12 gallons by air or 30 gallons on the ground for a tall, rank crop. Large spray droplets help to get the defoliant down into the plants, where it can knock off bottom leaves as well as the upper canopy.

One important rule of thumb Metzer stresses is: don't defoliate acreage faster than you can harvest it.

"For example, you shouldn't defoliate 500 acres at one time if you have the capacity to harvest only 250 acres at any given time," Metzer points out.

If the harvest is delayed, there's an opportunity for regrowth. The second growth adds excess moisture which hampers storage and ginning, and may even impart a green stain to the cotton, which lowers the lint quality.

Add pounds to your cotton yield  
Foliar feed your crop with our special formulations  
A few dollars/acre can add dollars in cotton yield.

Complete line of crop chemicals  
Herbicide - insecticide:  
priced to fit your budget.  
We gladly deliver.

**ANDERSON GRAIN CORP**  
298-2661

### Kelley And Windham To Attend Workshop

Vocational Agriculture Teachers, some 1600 strong, will gather in San Antonio, August 4, 1981 for the Annual In-Service Education Workshop and Meeting sponsored by the Vocational Agriculture Education Department of the Texas Education Agency, Austin, Texas, under the direction of G.G. Scroggins, State Director, Vocational Agriculture Education.

Attending the In-Service Education Workshop from Abernathy will be Vocational Agriculture Teachers Gerald Kelley and Scotty Windham.

### Rural Texans: More healthy?

AUSTIN, Texas (Spl.) — Living in the clean air and less congested areas of rural Texas makes you healthier than city folks. Right? Wrong, says a University of Texas faculty member.

Dr. Mary Walker, who directs the Texas Rural Health Field Services Program, says the mental and physical health of rural Texans is markedly worse than that of city dwellers.

Few health professionals, facilities or services exist where populations are sparse, says Dr. Walker, who has found rural Texans are less educated, poorer and likely to die sooner than urban Texans. It is her belief that if "health" is defined in terms of environmental, physical, mental and social factors, it is inaccurate to say rural residents are receiving health care.

### Three Locals Attend Firemen Training School

Ray Sanders, President of the Abernathy Volunteer Fire Department, and firemen Richard Boyles and Charles Bowen have returned from a week's firemen training school held on the Campus of Texas A & M University at College Station.

This was the 52nd Annual Fire Training school to be sponsored by A & M University. Their attendance is not

only important to them as firefighters, but it also makes the city of Abernathy eligible for lower individual fire insurance premiums.

Sanders and Bowen were enrolled in fire prevention, while Boyles trained in fire truck pump maintenance.

Approximately 3000 volunteer and paid firemen attended from 28 states and several foreign countries. 300 were women who are

### Sticky Shuck Causes Pecans To Drop

Many pecan producers last year complained about their pecans turning black and dropping off early, according to County Agent Ollie Liner.

Liner states that the reason for this is a fungus known as Stem End Blight or Sticky Shuck, that attacks pecans. The control is to spray with Benlate from July 20 to 27 and repeat the application in

two weeks. The first application should be done at the initial sign of water development at the end of the nut if the fungicide is to be effective and repeated in 14 days. This stage of pecan usually is from the 20th to 27th of July and this is when the spraying should start, Liner said.

### Southwestern Public Service

Offering \$10<sup>95</sup> Shares

Southwestern Public Service Company announced today it is offering 2,919,036 shares of common stock for subscription by stockholders at the subscription price of \$10.95 per share, on the basis of one share for each 10 shares held on the record date on June 4, 1981.

The offering, which will expire at 5:00 p.m., Dallas local time, on June 24, 1981, carries the privilege to subscribe, to the extent available for additional shares. One right is being issued with respect to each share of common stock outstanding on the record date, and 10 rights are required to subscribe for one share of additional common stock.

The offering is being underwritten by a group actual fire Department Members in various cities and communities across the Country.

managed by Dillon, Read and Co. Inc. which will purchase any unsubscribed portion and reoffer those shares to the public.

Net proceeds from the sale of the common stock will be used by the Company to pay outstanding short-term debts incurred primarily in connection with its construction program.

Southwestern Public Service Company, headquartered in Amarillo, Texas, supplies electricity in portions of Texas, New Mexico, Oklahoma and Kansas. Over 99 percent of its operating revenues were derived from electric service during the 12 month ended April 30, 1981. Its electric properties comprise an interconnected system.



"It's never too late to mend." English Proverb

It took Da Vinci ten years to complete the Mona Lisa.

# CASH REBATE

MAY 11 Until JULY 31

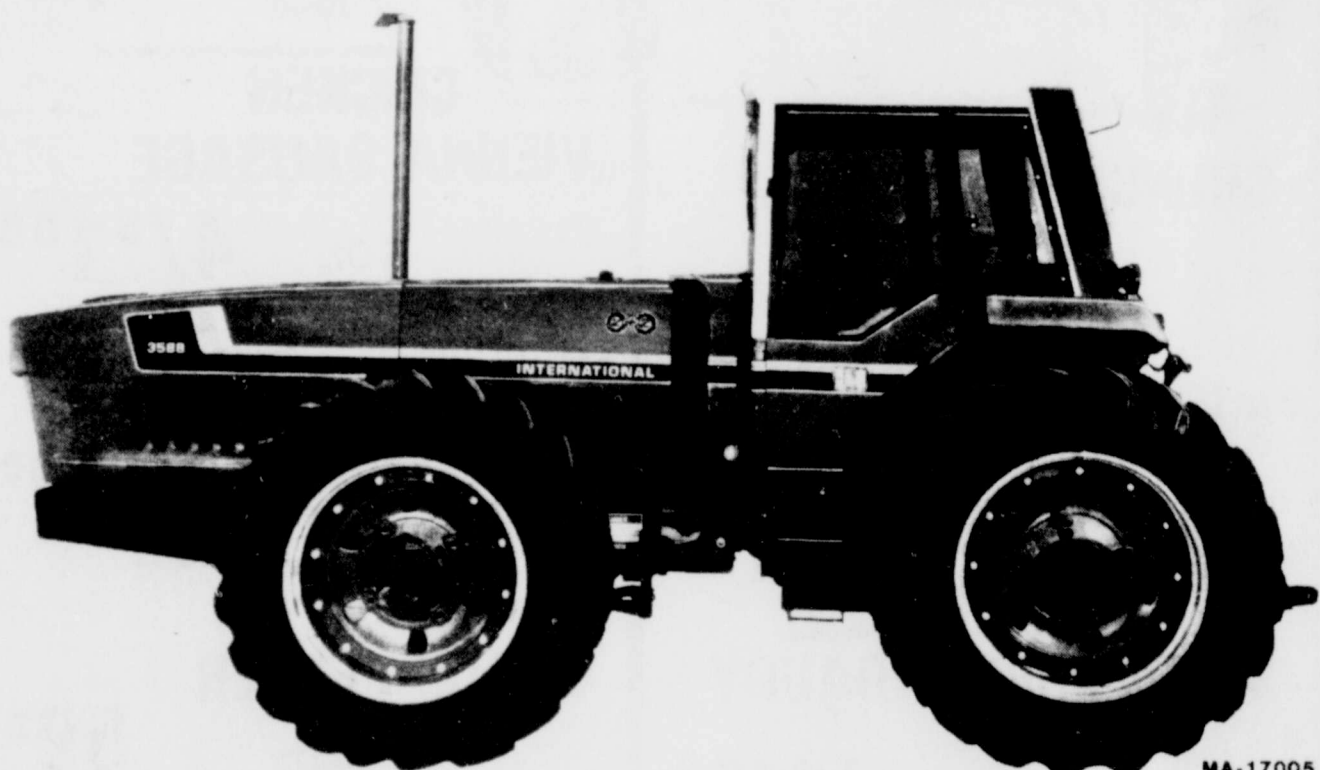

International 3588 Articulated Tractor

TRACTORS	CUSTOMERS CASH PAYMENT
986,1086	\$3,000
1486,1586	\$4,000
3388,3588, 3788	\$5,000
4386,4586,4786	\$6,000

**INTERNATIONAL AGRICULTURAL EQUIPMENT**

**STRUVE IMPLEMENT CO.**

Phone 298-2507 ABERNATHY  
3 Miles North of Abernathy at Intersection of Highways 87 & Highway 54.

Mr. Farmer  
Time to wind up your weed battle  
**WITH ROUNDUP**

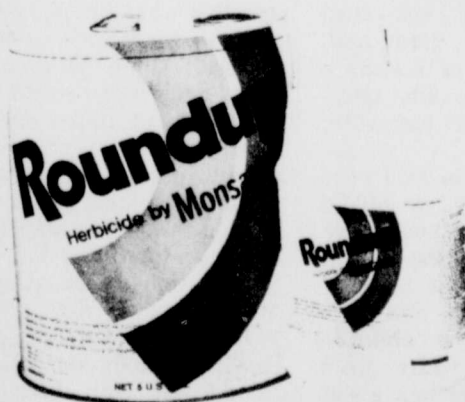

Available in 5 gal. - 1 gal. - and Quart Sizes

Your HOME-OWNED grain elevator where over 21 years of SERVICE and EXPERIENCE makes the difference.

Offering top market prices for  
**WHEAT - CORN - MILO**  
Dealers for yard & garden supplies

**PLAINS GRAIN CO., INC.**

Abernathy, Texas  
Phone 298-2521

"Where you know your business is appreciated."

Lubbock Number  
763-4868



THE LAKEVIEW PHILOSOPHER

Don't Move To Small Towns!



Editor's Note: The Lakeview Philosopher on his Johnson grass farm is up in arms this week.

Dear editor:

I dislike calling its name in public this year but Newsweek has done a great disservice to the small towns of this country.

It has come out with a long story, featured on the cover, about the advantages of living in such places, showing pleasant pictures of smalltown life as contrasted with the rat race of city living.

It points out also that for the first time in a hundred years the percentage of city people moving to small towns is greater than the percentage of small towns moving to cities.

This will be the ruination of small towns. They should start a national advertising campaign at once pointing out the disadvantages of living in a small town. Point out that life in a small town isn't quiet and peaceful, that you can't even walk down the street without somebody's speaking to you and even calling you by

Ramos Promoted

Marine Sgt. Rogelio R. Ramos, son of Guadalupe L. and Louise Ramos of 3317 W. Colgate, Lubbock, Texas, and whose wife, Ester, is the daughter of Felipe Trevino of P.O. Box 615, Abernathy, has been promoted to his present rank while serving with 2nd Light Airaircraft Missile Battalion, Marine Corps Air Station, Yuma, Arizona.

Avoid buying sweet potatoes with decayed portions or injuries to skin. Even if cut away, the remainder of the potato may have a bad taste.

name, interrupting your city thoughts on how to skin somebody. Everybody knows what you're doing, even when you aren't doing anything.

Newsweek interviewed some city people who've moved to small towns and reported that they said they'd found small towners aren't as dumb as they'd thought. Immediately small towners should start acting dumb when city people show up looking the place over, the better to outsmart them when they move in.

Since I live in the country you may be wondering why I'm disturbed about city people moving to small towns. It's simple. If city people overrun a small

town, it won't be small any more. First thing you know they'll catch on and flee to the country, and that'd be the ruination of country life. Tell them there isn't room for them out here, even President Reagan is setting a bad example. When he needs a rest from Washington, what does he do? He heads for his ranch.

The other week I was poking fun at city mayors for running to Washington for help. I made a mistake. Cities should get all the Federal grants they need. Anything to keep city people staying where they are.

Yours faithfully,  
J.A.

Students Attend Debate Workshop

Four students from Abernathy attended a Summer Debate Workshop for two weeks, June 29th thru July 11th at Texas Tech in Lubbock.

Attending were Jimmy Salitros (Junior), Carolyn Brantley (Freshman), Robert Brantley (Junior), and Rynn Dunn (Junior).

The workshop consisted of class work, lectures and they wrote debate cases. They are working towards UIL this fall, hoping to win District, Regional, and State. Sponsors were Charlotte Carter and Bitsy Aldridge who are behind them all the

way Mrs. Aldridge feels that Debate is the hardest UIL event that is offered. They have to stay on top of news events. The Debate Team goes to tournaments throughout the year starting in the fall.

Mrs. Aldridge stated that it takes an intelligent person to debate. She feels that they have good debates this year. She requires the students to attend workshops, it helps them to prepare for fall tournaments.

This is Robert's second year, and Jimmy's third year in Debate.

Webb On U. T. Honor Roll

The College of Communication at The University of Texas named 330 students to the 1981 Spring Semester honor roll.

To qualify for the honor roll, students must have completed 12 or more semester hours of graded work

with a grade-point average of 3.5 or higher and no grade less than a C. (A equals 4 points).

The honor list, announced by Dean Robert C. Jeffrey, includes from Abernathy-Melissa Ann Webb, of 1110 Second.

Utilities Sign Letter Of Intent To Build

A major, joint electric utility interconnection in New Mexico, linking the Southwest and the Western electrical grid, moved closer to reality today with the signing

of a formal letter of intent by Southwestern Public Service Company, Texas-New Mexico Power Company and El Paso Electric Company.

Further action awaits completion of engineering studies and is subject to approval of the board of directors of each company and of all regulatory bodies having jurisdiction.

Some 150,000-to-200,000 kilowatts of electrical energy would be supplied by Southwestern Public Service Company and fed into a new transmission line, tying the three New Mexico systems together.

Spokesmen for the three involved utilities have announced that their service territories would benefit substantially from the interconnection in two important respects: 1) electric power could be imported for their respective systems as necessary, and 2) surplus or off-peak electricity can be exported for re-sale in the Western grid, outside their systems. Such export sales could prove significant, because the Western grid primarily generates its power using fuel oil, as opposed to the less-expensive coal which fires Southwestern's new generating stations.

The three companies have allocated engineering funds for the project, but a specific work timetable has not yet been finalized.

Southwestern Public Service Company serves eastern New Mexico, the Panhandle and South Plains of Texas, the Oklahoma Panhandle and southwestern Kansas. Texas-New Mexico Power Company serves the southwestern quarter of New Mexico and 77 cities in Texas. El Paso Electric Company provides service for customers in south central New Mexico and West Texas.



In ancient Rome, unmarried girls were prohibited by law from wearing pearls. Instead, the pearls were worn by young men, who placed the pearls in tiny bells which, hanging from their ears, tinkled gaily.

SHOP ABERNATHY FIRST - SAVE GAS TIME AND MONEY

Did You Try To Buy It Here At Home First?

Your dollar is always BIGGER at home!



It's a fact...33 cents of each dollar you spend goes into taxes and contributions that pay for our community's services and facilities.

When that dollar is spent here at home, you and we all can enjoy the benefits of better living and richer opportunities.

When we spend it elsewhere, in the nearest big city, then YOUR dollar pays for these advantages for SOMEBODY ELSE. And...to make it even worse, you still must pay those local taxes anyway.

Don't pay taxes twice...shop at home! It's the best money and time-saving habit we know.

Keep part of the dollars you spend... SHOP AT HOME!

Patton's Parts Place

604 Ave. D Pho. 298-2534

Shipman Agency

919 Ave. D Pho. 298-2433

Struve Hardware & Dry Goods

318 Main Pho. 298-2531

66 Butane And Fertilizer Company

Plainview Hwy. Pho. 298-2451

Richard DuBose Insurance & Real Estate

924 Ave. D Pho. 298-2536 Lubbock 762-1440

Hoppy's Shop

MEN'S CLOTHING & SHOES

314 Main Pho. 298-2505

Joe Thompson Implement Co.

GENUINE JOHN DEERE PARTS  
105 Avenue D  
Abernathy Lubbock  
Phone 298-2541 Phone 762-1038

Nelson Automotive

Lubbock Hwy. Phone 298-2757

FIRST FEDERAL Spirit!

Pho. 298-2516

FIRST FEDERAL

611 Ave. D

Brightbill Heating & Air Conditioning

906 Ave. D Pho. 298-2705

Higginbotham Bartlett Co.

1002 Ave. D

FORD MERCURY Abernathy Motor Co., Inc.

317 MAIN STREET ABERNATHY, TEXAS 79311

Pho. 298-2548

Newton Radio & T.V.

306 Main Pho. 298-2338

Pinson Pharmacy

"World Wide Headquarters"

322 Main Pho. 298-2222

ABERNATHY Chamber of Commerce  
Abernathy, Texas 79311

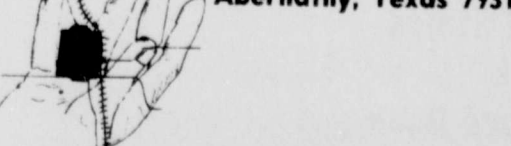

ABERNATHY WEEKLY REVIEW

"Telling The World About Abernathy Since 1921"

916 Ave. D

Telephone (806) 298-2033 P. O. DRAWER D

Sav-A-Lot Grocery

1411 Ave. D Pho. 298-2266

Don's Chevrolet

711 Ave. D Pho. 298-2561, Lubbock 762-4310

First State Bank

MEMBER OF FDIC

Bank 402 9th St. Pho. 298-2590

Abernathy Floral & Gifts

1312 Ave. D Pho. 298-2334



405 Ave. D Pho. 298-2627

Davis Food & Snack Bar

306 Ave. D Pho. 298-2336

712 Ave. E Pho. 298-2380

Sanders Auto Supply

Lubbock Hwy. Pho. 298-2215

Consumers Fuel Association

829 Service Rd. Pho. 298-2584

SHOP ABERNATHY FIRST - SAVE GAS TIME AND MONEY

PROTECT YOUR MACHINERY INVESTMENT WITH QUALITY JOHN DEERE FILTERS

All filters may look alike on the outside, but it's what's inside that counts. John Deere filters—engine oil, air, fuel, hydraulic and coolant—filter filters—are built to protect your investment. They are built by John Deere engineers who understand your equipment. And production runs are checked regularly to make sure they provide the protection your equipment needs.

Don't take chances with your equipment. Stock up on quality filters soon.



Joe Thompson Implement Co.

298-2541 762-1038  
ABERNATHY, TEXAS



# Congratulations

- to -

## First United Methodist Church

in Abernathy

upon the completion of its new

### Fellowship Hall

AND COMPLETION OF SEVERAL  
NEWLY REMODELED ROOMS  
AND OFFICES



sponsors of this congratulatory message are:

### Sub-Contractors

#### Western Building Specialties

Lubbock, Texas

#### Doc Cross Carpets

Plainview, Texas

#### Brightbill Heating and Air

Abernathy, Texas

#### Bill Marshall

Lubbock, Texas

was proud to serve as

GENERAL CONTRACTOR



THE 280,000 GOAL WAS MET for operation facelift at the First United Methodist Church in Abernathy. Chris Waters and Tommie Beck display a poster and a jar with fake collected money. (Review Photo)

#### OTHER ROOMS RECEIVING A FACELIFT

1. Fellowship Hall
2. Kitchen
3. Secretaries Office
4. Library
5. Parlor
6. Hallway and Stairs
7. 3 Bathrooms
8. Back Entrance Room
9. Choir Robe Room
10. Two Anty Rooms

Also new drapes in fellowship hall, secretaries office and library. Two folding petitions for fellowship hall. Three ceiling fans and 10 windows were bricked-in.



FELLOWSHIP HALL has recently been completed at the First United Methodist Church. In the top photo, Tommie Beck, pastor, is pictured at one end of the newly remodeled fellowship hall. In the bottom photo, Chris Water, secretary, stands at the other end of fellowship hall. (Review Photo)



# WANT ADS DO IT ALL! BUY·SELL RENT·TRADE

## REAL ESTATE

**For Sale**  
Only \$21,500 for three bedroom house in Abernathy. Call collect for information or appointment. Chapman South Realtors. 797-3738. (39-1tc)

**HOMES FOR SALE** - Why rent? We are planning to build new 2, 3, 4 bedroom homes starting at \$36,900 with down payment \$1345 FHA or \$500 for qualified veterans. Call Don Fondy, Homestead Real Estate, for application. 298-2268 or 797-7331. (11-20-tscr)

**HOUSE for sale by owner:** 1501 Ave. L. Call 298-4172 after 5p.m. (37-2tc)

**LANDMARK REALTORS**  
920 Avenue D

Completely remodeled, new earthtone carpet, and new cabinets. 3 bedroom, large kitchen.

Equity buy, non-escalating 9% loan on this 3BR, 2 car garage home on large corner lot.

Lot of room & value in this older home that has been remodeled, 4BR, 2B, 2 car garage on corner lot.

This low 8% loan can be yours along with a 3BR, 2B home. With this equity buy you also get a monthly payment of only \$259.

Older Home, large garage, extra RV storage on corner lot. Assumable loan.

Nice Starter Home - 2 bedroom with room to expand.

Country home with one acre. Recent remodeling and on paved highway.

Lots - east of highway - very reasonable.

MILT POPE 298-4127  
JAMES POPE 298-4019  
JIM BOB SMITH 298-2801

**FOR SALE by owner:** 3 bedroom brick house, 1 full bath and 2 half baths, living room and a family room, built-ins. Phone 298-4282. (36-rts)

**For Sale By Owner**  
3 bedroom, 1 3/4 bath, carport, den or gameroom, located on 1 1/2 lots. Fenced backyard. 298-4264. (39-2tp)

**HOUSE for sale by owner,** R.C. Patterson, Jr., corner of Ave. E and 2nd Place. 3 bedrooms, storm cellar, fenced yard. Also a lot at 405 Ave. F. Phone 298-2519. (36-4tp)

## MISCELLANEOUS

I would like to keep children in my home this fall. Contact Mrs. Tommy Overstreet at 298-2748. (39-2tp)

**Give Away**  
Kittens to give away-3 months old. Call 757-2137. (39-1tc)

## GARAGE SALE

**Garage Sale**  
3 family garage sale one day only, Saturday, August 1st, 8 a.m. to 7 p.m. Furniture, home furnishings, motorcycle helmet, baby, children's and adults' clothes, toys, bedspread and draperies and lots of miscellaneous items. 912-14th St. (39-1tc)

**Garage Sale**  
90" sofa and matching love-seat and chair, 2 recliners, small dinette suite, chest and dresser, and platform rockers, and end tables and lamps. Can be seen at 301 Ave J after 6 p.m. (39-1tc)

**BEAUTIFUL 8x10 colored prints** of mountains, flowers, rustic houses and wagon wheels and fence, bird in flight and animals. See at the Abernathy Weekly Review, 916 Ave. D.

Creative Stitchery offers a great opportunity for you if you are interested in stitchery and would like to earn extra money. You can make 25% clear profit plus prizes such as microwaves, tape recorders, etc. not to mention lots and lots of beautiful free stitchery. And it's a lot of fun too! Call 828-4506 for more details! (10tp)

## BUSINESS SERVICES

**Benny's Plumbing**  
Plumbing Repairs, New Construction, Remodeling, and Evaporative Cooler Service. "Roto-Rooter Service" Call Benny Reedy at 298-4181, Abernathy.

**C & G BUILDERS**  
Remodeling, paneling, acoustic ceilings, painting, all types home repair. No job too small. Satisfaction Guaranteed. 1609 Ave. D Phone 298-2086. (36-rts)

**TREE & SHRUB spraying.** State licensed. Phone 298-2494 or 233-2211. (29-tcs)

**CLEAN rugs, like new,** so easy to do with Blue Lustre. Rent electric shampooer \$1. Struve Hardware & Dry Goods.

## FOR SALE

**FOR SALE:** 14' metal Larson fishing boat with good trailer, \$300. Phone Tulia 965-4442. (33-3tp)

**SEVERAL workable lawn mowers** for sale. Tom Cox, 709-3rd St. (29-10-29-81)

**For Sale**  
Like new, mobile home. See to appreciate. 1508 Ave E. Call DuBose Insurance. 298-2536 (38-rts)

**Black-eyed peas for sale.** Pick your own. 3 miles south of Abernathy. Call 746-5375 (39-2tp)

**2 used bicycles for sale.** 298-2863. (39-1tp)

**Washer and dryer, 1614 Ave J.** Phone 298-2420. (39-1tc)

## Wanted

Want someone to pick green beans on the halves, adults only. Call 746-5462. Basil and Fay Agnew. (39-2tp)

**Celebration**  
WEDDING STATIONERY  
Beautiful Wedding Stationery  
INVITATIONS - ANNOUNCEMENTS  
NAPKINS - BRIDAL BOOKS  
ACCESSORIES  
ABERNATHY REVIEW

## Public Notice

Notice is hereby given by the City Council of The City of Abernathy, Texas that it intends to enter into a 20-year agreement to sell wastewater effluent from the City's primary wastewater treatment plant to be used for irrigation water. Also as part of this agreement, lessee will assume the right and obligation to farm a certain tract of land described as follows:

A 40 acre tract of land conveyed by Martha Schultz, A widow, to lessor by deed dated November 14, 1956, recorded in Book 172, page 514, deed records, Hale County, Texas, SAVE AND EXCEPT that part of said 40 acre tract presently used by lessor for sewage treatment and landfill operation, and that portion of said tract to be used for expansion of sewage treatment facility and Sanitary Landfill.

The City plan to enter into this 20-year agreement is subject to the availability of E.P.A. grant funds to construct the Primary Sewer Treatment Plant proposed by the City.

The Abernathy City Council will receive proposals for the lease of the above described wastewater effluent and farming rights at 8:00 p.m. on the 10th day of August, 1981. All proposals must be for a 20 year term as required by the Environmental Protection Agency. All interested and qualified parties are invited to submit a proposal.

All proposals shall be submitted subject to the terms and provisions required by the Environmental Protection Agency, and the other terms and provisions required by the City of Abernathy, Texas, which provisions are on file with the Clerk of the City of Abernathy, Texas and may be examined by any interested party.

On the date herein specified, the City Council of the City of Abernathy, Texas will hold a public hearing to consider all proposals made for the lease of said wastewater effluent.

The City Council of the City of Abernathy, Texas will consider all proposals submitted and may award the contract to the person submitting the proposal that appears to be in the best interest of the City, or may reject all proposals, give notice and call for additional proposals. (38-31tc)

## PUBLIC NOTICE

The Abernathy City Council will hold a public hearing on the proposed use of General Revenue Sharing Funds to be received by the City during Entitlement Period 13 (October 1, 1981 to September 30, 1982) on Monday, August 10, 1981 at 8:30 p.m. in the City Hall Meeting Room.

It is estimated that the City will receive \$19,001 in Revenue Sharing Funds during the above entitlement period. At the Public hearing, all interested persons will be given the opportunity to make oral or written funds. You are asked to contact the City Manager's office if you have questions concerning the use of Revenue Sharing Funds. (39-1tc)

## Local News? Call The Review 298-2033

## PUBLIC NOTICE

The Abernathy Independent School District will accept gas bids until 400 p.m. Monday, August 3, 1981.

Bids will be for a period of twelve months beginning Sept. 1, 1981, and ending Aug. 31, 1982. For further information, please contact Mr. Earl Carter, business manager, 505-7th St. Abernathy, TX. (38-2TC)

## Notice

Any High School student who needs a class schedule change may come to the principal's office next week. Mon. Aug. 3rd thru Fri. Aug. 7th. 9:00 to 4:00 p.m. (39-1tc)

The Abernathy Independent School District will accept bids for fleet insurance until 4:00 p.m. on Monday, Aug. 3, 1981, for 24 vehicles. Specifications may be obtained in the Superintendent's office 505 7th street, Abernathy, Tex. 79311. For further information, please contact Mr. Earl Carter, business manager. (39-1tc)

**YOU CAN LOSE 17 TO 25 POUNDS IN JUST SIX WEEKS!**  
And we'll teach you how to keep it off.  
**CALL TODAY!**  
298-4285  
HOW TO WIN AT THE LOSING GAME  
**DIET CENTER**

**Slat-Co PRINTING**  
All types of business printing  
Envelopes, Letterheads, and Business Cards.  
**FOR ALL YOUR PRINTING NEEDS**  
Call Keith at 298-2033

**Harrell's Auto**  
We Buy Autos for Salvage Cars and Pick-ups  
AAA ON FULL SERVICE  
298-2787  
1501 Ave. D

**Harrell's Texaco**  
Washing Greasing Flats Batteries  
298-2787  
1001 W. Service Rd

**ALOE VERA HEALTH BEAUTY PRODUCTS**  
Household & Bath Care  
NEED PEOPLE TO SELL ALOE VERA PRODUCTS CONTACT  
Geri Gartin Division Manager  
911 Ave. H, Apt. 3 Phone 298-2758

**HOMESTEAD REAL ESTATE** MLS  
2-100 ft. lots, Pinson Place will build to suit  
SPACIOUS 5-bedrooms on large lot. Large family room, 1 3/4 baths, country kitchen. A comfortable home for the owner, plus a separate 548 S.F. efficiency apartment to help make monthly payments. 1216 W. 15th.  
Don Evelyn Fondy  
RES: 298-2268 BUS: 797-7331

**AUTOMOBILE BODY WORK**  
SPECIALISTS  
Auto Body Repairs From A Dent To A Complete Wreck Windshield - Door Glass  
Let Us Re-Paint Your Car, Pickup or Truck  
Waymon Jones  
417 Ave. D  
Phone 298-2084  
Night 298-4119  
**Abernathy Body Works**

The dawn of a new life...  

**Wedding Stationery**  
Invitations · Announcements  
Napkins · Bridal Books  
Accessories  
at  
We would like to help you with your invitations, and other accessories. We have three wedding books to choose from. We have the latest additions to the wedding invitations  
**Abernathy Weekly Review**  
916 Ave. D Phone 298-2033

**Abernathy Motor Company, Inc.**  
317 Main 298-2548  
Sales & Service Dept. are now open for business  
Mechanic  
317 Main Street Phone 298-2548 on duty to service foreign domestic cars, or pickups & trucks.  
8 to 5 Weekdays 8 to Noon Sat.  
Night Phones  
Sales: C. R. Hobgood 298-4091  
Pete Knox 298-2328  
Service: Oscar Colbert 298-2736  
Parts: Harris Scott 298-4170

**NOW AVAILABLE**  
Irrigation Tubes in sizes 1 1/4 inches, 1 1/2 inches and 2 inch pipes now in stock at  
  
**A-1 Liquidators**  
298-2880 410 S. AVE D



# 'A Glance At The Past'

BY BUFORD F. DAVENPORT

From the Abernathy Weekly Review dated July 10, 1941:

Farmers of this area will be watching an experiment, to find a new money crop, which is being made by W.O. Fortenberry, Monroe ginner and farmer operator. He planted more than 2 acres of pinto beans and blackeyed peas, and they are looking fine now, S.C. Simon, Fortenberry's office manager, stated.

Milton Barrick and Archie Nystel of Abernathy were among a group of West Texas youths recently appointed to the officers engineer reserves, according to a War Department announcement. They are second lieutenants.

A total of 371 men registered in Lubbock County July 1, when those who had reached 21 years of age since Oct. 16, 1940, date of the first registration, signed for Selective Service.

New officers of Abernathy, Lubbock and Brownfield Odd Fellow Lodgers were to be installed at a joint ceremony in the Lubbock IOOF Lodge Hall in the Myrick building, Joe Thompson, Noble Grand, and Frank Tannehill, Vice Grand, were among those from the Abernathy Lodge who were installed.

A headline says: "Abernathy School Adopts 12-Grade System." Another headline: "School Transfers must be made August 1."

Classification of schools in the area: One-Teacher schools, Happy Union and Sunshine (six grades); two-teachers schools, Hooper (eight grades); three teachers schools, Lakeview (eight grades).

Births: Mr. and Mrs. Audrey Apperson, a daughter, July 3; Mr. and Mrs. Ted Middleton, a son, July 5.

In the Want-Ads: FOR SALE—Baled oats, Cecil Gartin, 8 miles north and two miles west of Abernathy. Buy National Defense Bonds.

Wedding: Miss Helen Phillips, daughter of Mr. and Mrs. C.F. Phillips of Abernathy, and Dewayne Taylor, son of Mr. and Mrs. J.W. Taylor of Lubbock, were married in a ceremony at St. John's Methodist Church in Lubbock.

Wedding: Miss Pearl Ragland, a daughter of Mr. and Mrs. Lemmie Ragland of Lakeview, and Jack Montgomery of El Paso were married.

Lakeview: Miss Wilma Colwell entertained the Lakeview Epworth League Wednesday night. Ice cream, cookies, and punch were served to about 20 guests.

Lakeview: Mrs. Arlie Gilmore of Post visited her parents, Mr. and Mrs. T.W. Driver here.

Lakeview: Mrs. S.M. Harrison and sons, Glenn and Billie, were in Dallas and Jacksonville last week.

Travis E. Lutrick and Shelton Hardin of Camp Bowie visited here.

Clyde E. Rhodes and family visited in Hart Sunday.

J.F. Buske of Fort Bliss, El Paso, visited here with his parents, Mr. and Mrs. C.F. Buske.

Guests in the Walter Harp home included Mr. and Mrs. J.W. Harp and Mrs. Fred Schroeder and son of Abilene.

Mr. and Mrs. Jerry M. Turner of Ellisville, Miss., visited in the home of his cousin, Mrs. I.N. Belcher. Mr. Turner was postmaster at Strip, northeast of Abernathy, from 1904 to 1907. The Strip post office was discontinued in 1910.

Pinson Pharmacy was advertising ice cream at 15 cents per pints, 25 cents per quart and a gallon for \$1.00. J.C. Turner Cash Grocery and Market advertised: 2 pounds of crackers for 13 cents; oranges 12 cents per dozen; tomatoes 5 cents per pound; large bottle catsup for 9 cents.

FROM THE ABERNATHY WEEKLY REVIEW DATED JULY 17, 1941:  
A. Cope, who resided west of Abernathy, said the draw that runs through his place had water running in it for 64 days, starting about May 9. It is believed that this is a record length of time for the draw bed to be covered with water.

(Remember how long and how hard it rained in 1941?)

Vernon Bartlett, farmer southwest of Abernathy, said the big weeds in his crops may cause Marvin Stephens, his neighbor on the east, to lose the cotton and feed crops on his (Marvin's) place. "The weeds are so tall in my field," Vernon said, "that they throw a shadow over Marvin's farm in the afternoon and he thinks the sun is down and he quits for the day, losing two or three hours of valuable plowing time."

Lazelle Williams, a member of the AHS Class of 1936, reported plans for a class reunion at the Settle family lake home at Buffalo Springs Lake east of Lubbock. Other members of the 1936 class are: girls who are married are listed by their maiden names only: Cortez Daniel, Forrest Faubion, L.C. Slemmons, Jr., Gertrude Richter, Syble Henson, Theodora Price, Elizabeth Sterrett, Juanity Pettit, Margaret Houston, Eula Embry, Nell Robison, Winston Wilson, Hazle Brown, Beunah Ragland, Onell Lroy, Dyvena Evans, Oliver Jackson, Madge Ragland, Ralph Havenhill, J.P. Daniel, Archie Nystel, Sybel Harrison, Herbert Hardin, Pauline Brooks, Hubert Settle, Erma Mae Patterson, Melvin Patterson and Alvin Vineyard.

Birth: Mr. and Mrs. J.T. Green of Amarillo are parents of a daughter, Linda Gail, born July 22. The baby is a granddaughter of Mr. and Mrs. J.L. Ellison of

Japanese Beetles—first documented in the U.S. in southern New Jersey in 1916—have spread to 23 states. And the U.S. Department of Agriculture warns they are steadily increasing their sphere of operations.

McMaster, Gene Weldon McMaster, Royce Gene Hurley, Don Duty, Walter L. Rutledge, Billy Frank Skipper, Jesse Robertson, W.C. Braynt, Gean Nunn, Charles Bucks, Boyd Dale Prather, Scoutmaster Q.D. Hallmark.

MONROE NEWS—Guy Young and family were vacationing in Evergreen Valley near Albuquerque. Mrs. V.B. Howard and son, Josh, visited in Friona this week. Monroe's baseball squad played a Lubbock team to a 1-1 tie in an eleven-inning game Sunday. Guests in the W.K. Clements home this week were W.W. Clements and family of Borger, Mrs. M.F. Thurman and Daughter of Ladonia. Walker Hindman here this week. T.J. Wages is driving a new Chevrolet sedan. Mrs. W.O. Fortenberry and children are visiting her parents in Cordell, Okla.

Frank Tannehill was to begin duties as manager of Co-op Grain Company of Abernathy.

Headline: "100 cars of 1941 Wheat Shipped From Here"

The C.O. Anderson family and Idaleene and Hampton Anderson and Bill Jones and son went on a fishing trip to Hot Springs, N.M.

Delbert Nunn, who is stationed at an Army Corps Air Field in New Orleans, La., visited here with his parents, Mr. and Mrs. Jim Nunn.

Petty Officer Anderson re-

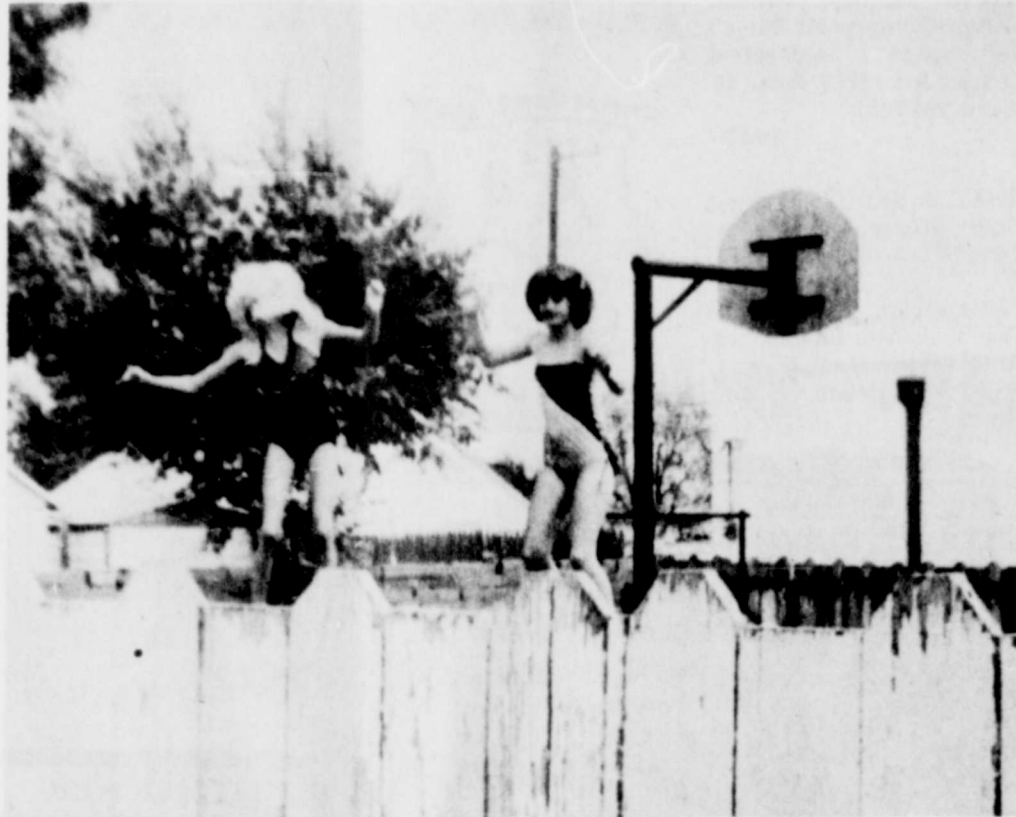

JUMPING JACKS or would you call them Jumping Jills? Lisa Goodman and Debra Hallman were found jumping on a trampoline Monday afternoon. It looks as if they are standing or balancing on a fence in the foreground. (Review Photo)

## Allsup's Preparing For Jerry Lewis Telethon

Allsup's Convenience Stores, Inc., participants in the Jerry Lewis Muscular Dystrophy Telethon, will conduct pre-telethon activities during the month of August, according to Kurt Verlei, Director of Public Relations. The Company will display collection canisters in all 207 Allsup's Convenience Stores throughout New Mexico, Texas, and Oklahoma.

"This is a very important part of fund raising prior to the telethon," said Verlei. "The Association receives no tax supported grants nor does it seek or receive fees from patients or their families." Verlei added, "Their programs are funded almost entirely by private contributors and corporations and, of course, through the Labor Day Telethon."

The Muscular Dystrophy Association is currently seeking causes and cures for 40 crippling neuromuscular related disorders. Free diagnostic services, therapeutic and rehabilitative follow-up care are provided by Muscular Dystrophy Association's 230 clinics at no cost to any individual suffering from one of the diseases covered by the Muscular Dystrophy Association.

## Anderson Given Promotion In Navy

Ricky L. Anerson, parents of Mr. and Mrs. James B. Anderson of Abernathy, has been promoted to the grade of Petty Officer 1st Class in the United States Navy.

The 1972 graduate of Abernathy High School, entered the Navy the same year. He serves at the Headquarters of NATO's Allied Forces Southern Europe, in Naples, Italy. This command is responsible for the land and air defense of NATO sea lines of communication throughout the Mediterranean and Black Seas.

Anderson's will also be conducting the Allsup's Doorbell Brigade. Area youngsters are encouraged, on August 29 and 30, 1981, to visit their local Allsup's store and pick up a collection packet. After collecting donations for Jerry's kids and returning them to the store, Allsup's will give them a free fountain drink of their choice. Verlei said, "We thank our customers in advance for their generosity and look forward to working with area youngsters in the fight against Muscular Dystrophy."



Our "trash can" is known in England as a "dust bin."

Plain or Safety Steel Toe—

1155

Hardworking Feet Deserve  
**THE HEEL FIT OF PECOS BOOTS**  
Large selection of sizes and widths

**RED WING**

**HOPPY'S SHOP**

When things get tough, cutting down on your advertising budget is a good way out... of business

Contact one of the salespersons at the

# Abernathy Weekly Review

298-2033

<p>GRADE "A" LARGE <b>SHURFRESH EGGS</b> 59¢ DOZEN</p>	<p>REFRESHING <b>COCA-COLA</b> \$1.29 2 LITER BOTTLE</p>
<p>BORDEN'S HI-PROTEIN <b>MILK</b> 1/2 GAL. CTN. \$1.19</p>	<p>Allsup's <b>BREAD</b> 3/\$1.00</p>
<p>PRICES EFFECTIVE JULY 30 THRU AUGUST 1, 1981 WHILE SUPPLIES LAST</p> <p><b>ALLSUP'S</b> CONVENIENCE STORES "THERE'S ONE NEAR YOU"</p> <p>OPEN 24 HOURS A DAY 365 DAYS A YEAR WE ACCEPT FOOD STAMPS</p>	
<p>Allsup's <b>MILK</b> 1 Gal. \$1.69</p>	<p>Shurfine 15 1/2 c Cans <b>PEACHES</b> 2/89¢</p>
<p>ASSORTED FLAVORS <b>BORDEN'S ICE CREAM</b> \$1.59 1/2 GAL. RD. CTN.</p>	<p><b>COOKED FOOD SPECIAL OF THE WEEK</b> <b>BURRITOS</b> 3/99¢ <b>CHOPPED BEEF SANDWICHES</b> 99¢</p>