



FIRST GIRL to sign up for Abernathy Little League baseball was Miss Melanie Parks, daughter of Mr. and Mrs. Bob Parks. Melanie, who will be nine years of age Sunday, is shown turning in her application and her \$4.00 fee to her father who is president of the Abernathy Baseball Association. --(Review Photo)

## GIRLS JOIN BOYS FOR FIRST TIME HERE DURING BASEBALL SIGN-UP

Another First! This year Abernathy's Little League will include girls! With the official sign-up starting Tuesday night, Miss Melanie Parks, 9-year-old daughter of Mr. and Mrs. Bob Parks, was the first girl to sign up. She recently told her father, "I want to be the first girl to play Little League baseball with the boys." Melanie has two brothers and has been "left out" of most of the "boy activities." She wanted to join the Cub Scouts

and go through the Scout program just as her brothers have done, but of course, was not permitted to do so. However, she did participate last fall in the Punt, Pass and Kick contest sponsored by Ford Motor Company and the local Ford dealership. Mr. Parks has been an active supporter of the local Scout program and the summer baseball program. He currently is president of the Abernathy Baseball Association.

Parks stated that a lot of work has been done (and continues to be done) on the baseball fields and concession stands. A lot of work was done this past Saturday on the Pee Wee field, and things "are shaping up" for the upcoming season.

A new concession stand and rest room facilities at the older boys' field in South Abernathy will greatly enhance the program. Larry Griffin is doing much of the partition work, and Ralph Stephens is hooking up the water. Parks stated. Signs around the outfield of the park are being painted with advertisements from local businesses and individuals.

Parks also stated that they are in need of picket fence for the outfield around the Pee Wee field. Since the field belongs to the school, the fence would be put up on a temporary basis so it can be removed following the close of the season. Anyone having picket fence they would like to donate for this use, may call Bob Parks or James Taylor.

## Murry L. Brewer Resigns As First Baptist Pastor

Reverend Murry L. Brewer, Pastor of First Baptist Church, Abernathy presented his resignation to members of that church on Sunday morning, April 27th, at the close of the Morning Worship Service to be effective at the close of the Evening Worship Service that same day. Brother Brewer has served as Pastor of First Baptist Church for almost seven years, having begun his pastorate there on August 4, 1968. He and Mrs. Brewer have been loved and appreciated for their service for God as they served the Lord so faithfully in this community.

Brother Brewer will be holding a revival at First Southern Baptist Church, Hollywood, California May 11-18. He is available for other evangelistic work, pulpit supply and interim pastorates.

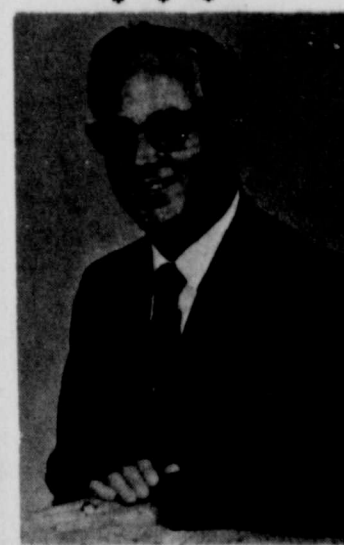

REV. MURRY L. BREWER

## VISITS RELATIVES

Mr. and Mrs. R. D. Slough visited their son and family Mr. and Mrs. Terry Slough and Kim in Venus and their mother's Mrs. Mary Slough in Whitney and Mrs. Ella Landingham in Waco last weekend.

## Band To Play In Colorado Festival

The Abernathy High School Antelope band will be one of the area's representatives at the annual Blossom Festival in Canon City Colorado May 2-5.

The Antelope band earned the trip by receiving "1" ratings in their sightreading contests in Seagraves this month, and in their marching competitions held in November. They received a "2" rating for their concert performance in Seagraves.

The Abernathy band will be one of approximately 30 bands, representing schools in Texas, Oklahoma, New Mexico, Kansas and Colorado, providing music and parades for the traditional Canon City festival.

Competing with bands from Springlake, Gruver, Sunray, Sanford Fritch and Muleshoe, as well as from other states, the Antelope band will be judged Saturday, May 3 on the field and parade marching. Here, the judges, band directors from major colleges and universities over the southwest, will select outstanding bands in over-all performance, parade marching and other categories.

The three top bands named by the judges Saturday in each class will participate in the actual Blossom Festival by marching in Sunday's Blossom Parade.

The festival will receive television coverage from

local Colorado stations, and around 30,000 spectators are expected for the parade itself.

An added treat for the students will be the opportunity to see well-known recording artist Tom T. Hall in concert during their visit to the Canon City Jaycee-sponsored festival.

## COOPERATIVE SETS MEETING

Election of two directors will be among the business scheduled for the annual meeting of stockholders of County Line Cooperative Cms, set May 2 at 7:00 p.m. at the Shallowater community club, where the business session will follow a fish-fry dinner.

The election will determine who will take two seats on the cooperative's board of directors, to be vacated when the terms of board members Lindell Myatt and Leroy Grauwunder expire.

Other business will be the presentation of door prizes, and stock retirement checks and dividend checks will be available. Stockholders are requested to bring their "K" series stock dated 4-1-64.

## JUNIOR HIGH CAPTURES UIL VICTORIES AT DISTRICT MEET

By Lori Hopson

Abernathy Jr. High and Elementary school students brought back a good report for their efforts in last week's district UIL competition in Tulla.

In the literary competition, the local team received first-place honors, with a total of 120 points, a 58-point lead over second-place Tulla.

First place winners included Tommy Ferguson in oral reading, Mandy Thompson in fifth and sixth grade spelling, Jill Havens in ready writing, Weldon Patterson in number sense and Grady Gibbs in story telling. Other first-place honors were received by the picture memory team, which consisted of Hector Ramos, Jay Harrison, Jon Mark Fulton, Jay Vineyard, Angie Attebury, Alan Neis and Susan Stone.

Additional points were added to the school total through the efforts of second place winners Lisa Peterson and Deanne Attebury who tied in fifth and sixth grade spelling, Diana Shafer in seventh and eighth grade

spelling, and Jo Ann Stone in ready writing.

Third place winners in the literary contest included Gay Hobgood in seventh and eighth grade spelling and Gene McDonald in number sense.

In the boys' track competition, Lee McCune capped first place honors for the high jump with an effort of 5 feet 6 inches, and fifth place in the long jump. McCune also placed first in the 100 yard dash, and third in the 60 yard hurdles. He added to the team's points later by placing first in the 210 yard low hurdles.

Other classmates placing in the district track events included Joe Barvera, second in pole vault; Jimmy Runnels, fourth in 330 yard dash and sixth in 660 yard run; and Merle Patterson, third in the 330 yard dash.

In other actions, the school's 1320 yard relay team placed fourth, consisting of Jimmy Runnels, Merle Patterson, Jon Key and Buddy Bowen, Mike Mullins and Merle Patterson, of the 440 yard relay team.

## Students Receive Employment Training In New Vocational Program

By Lori Hopson

Students in Mrs. Jan Montgomery's vocational education classes will receive pre-employment training in food service under the auspices of a new program now underway in rooms 3A and 3B in the elementary building here.

Students in the program will receive their training by actually preparing and serving food to local groups and organizations, and a faculty

breakfast will be their first assignment. The students are also making plans for a luncheon for their parents, to be served next week.

The two rooms are divided from both dining room and kitchen, and are furnished along the lines of a commercial restaurant.

The kitchen is arranged in work units, with the beverage unit fitted out with coffee maker, tea urn, water station and ice machine.

The cook unit includes range, char broiler, griddle, deep fryer, food warmer, infra-red food warmer, microwave oven, waffle maker, toaster and sandwich unit. Furnishings for the preparation unit include baker's table, food mixer, refrigerator and freezer, and a garbage disposal, dishwasher, pot sink, hand sink and clothes washer and dryer make up the furnishings for the clean-up unit.

The storage and book-keeping unit consists of shelves, closet, desk and filing cabinet. The western decor of the dining room is complimented by rustic paneling and beamed ceiling, wrought iron

chandeliers, and red and black chairs and tables to seat 24. Oenberg draperies made by the students drape one wall below a cornice made of the paneling and trimmed with red fringe.

Red and white checked table cloths, red napkins, white china and red glasses will complete the western atmosphere of the dining room.

Remodeling of the rooms has provided on-the-job training in carpentry for students of Bill Corning.

Arrangements for groups wishing to have meals in the facility may be made in advance through Mrs. Montgomery.



READY TO GO!--New equipment in the food service facilities to be used by Mrs. Jan Montgomery's vocational education classes is now ready for use in the new kitchen. (staff Photo)

## TWO DIRECTORS RETAIN POSTS ON CONSUMERS FUEL BOARD

Two directors were re-elected to serve additional terms on the board of directors of Consumers Fuel Co-op at the cooperative's annual stockholders' meeting held last Tuesday in the school cafeteria.

Harold Thomas was re-elected to his post as president of the board, while Dan Fony received stockholders' approval to continue in his role as vice president.

Other business on the agenda for the dinner meeting included the presentation of dividend checks for the past year, and an audit report by

cooperative and tax advisor Moss of Lubbock.

Dub Royal, Consumers manager, gave a progress report for the past year, and speaker for the evening was Dale Glason of Amarillo, who spoke on the importance of farmland industries to the area.

NEW COACH NOW ON JOB Larry Aldridge, new head football coach for Abernathy Schools, began duties here Monday of this week.

Coach Aldridge will be moving his family here following the dismissal of school at Jim Ned, where his wife teaches.

## DAN RYAN NAMED DISTRICT MANAGER FOR DEKALB'S SOUTHWESTERN DISTRICT

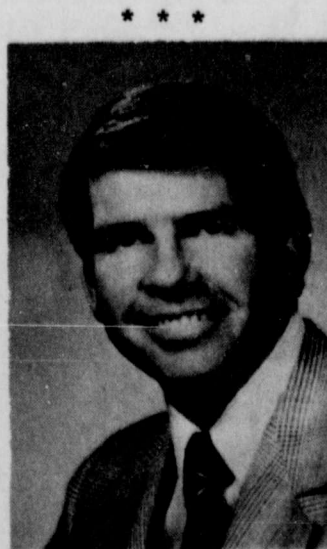

DAN RYAN

## Masons To Observe Past Masters' Night And Pin Night

At the regular stated meeting of Abernathy Masonic Lodge No. 1142 A. F. & A. M., scheduled for Thursday, May 8, the event will be Past Masters' Night and Pin Night, according to Worshipful Master, A. L. Stone, Jr. Meeting time is 8:30 p.m. and all Masons are invited to attend.

## DOGS AND CATS TO GET NEEDLE

Citizens of Abernathy may have their dogs and cats vaccinated and purchase their City tags, Tuesday, May 6, 1975, from 1:30 to 6:00 PM in the Old Fire Hall. Dr. James Glason will give the vaccinations, and all pet owners are urged to participate.

## LOCAL STUDENTS COMPETE IN REGIONAL CONTESTS

Abernathy High School students traveled to Odessa recently for their regional track and UIL competitions.

Israel Gama represented the school in last week's boys track competition, but failed to qualify for the state meet.

In the girls' track competition the preceding week, Barbara Barton placed third in the trip jump event, and fourth in the long jump, and Jesse Gohens tied for fourth in the high jump competition.

The mile relay team, consisting of Debbie Knox, Sheila Mathis, Rosa Cuevas and Cheryl Rogers, placed fourth in its event.

In the UIL literary competition, Leslie Jackson placed fourth in prose reading, and Graciela Quinones was fifth in spelling.

Mrs. Bobby Cuevas was a patient in Hi Plains Hospital, Hale Center.

## LAST RITES HELD FOR LIZIE WYLIE

Services for Mrs. Lizie Wylie, 91, were held April 25th at 3:30 p.m. in the New Deal First United Methodist Church. The Rev. J. B. Sharp, officiated.

He was assisted by the Rev. Albert Lindley, pastor of the Vernon First United Methodist Church and a former pastor of the New Deal church. Burial was in Abernathy Cemetery under the direction of Sanders Funeral Home.

Mrs. Wylie died at 6 a.m. April 23 in Lakeside Nursing Home.

A native of Montague County she lived in New Deal from 1929 to 1964. She had lived in Lubbock 10 years. Mrs. Wylie was a member of the New Deal First United Methodist Church.

Survivors include four daughters, Mrs. Martin W. Graves of 2316 6th St., Mrs. Lucille Myers of 4423 29th St., Mrs. W. H. Emery of 611 Bangor Ave. and Mrs. W. L. Davis of Floydada; 19 grandchildren; 48 great-grandchildren; and six great-great-grandchildren. Grandsons were pallbearers.



## Miss Shires Named To West Texas State Twirling Squad

Glenda Shires, daughter of Mr. and Mrs. R. L. Shires, has been named to represent West Texas State University as line twirler for the 1975-76 term.

Miss Shires was named to the WTSU squad of six line twirlers after being judged Sunday by a panel of judges composed of area band directors and former twirlers.

In addition to the honor of serving the university as twirler, Miss Shires will receive a \$100 scholarship and her twirling uniforms as a result of her selection for the squad.

She will also receive room and board and a salary for her attendance at the school's summer band camp, July 13 thru 26 on-campus at WTSU.

Miss Shires also serves as sweetheart for the Abernathy Lions Club, and includes Science Club, Drama Club, National Thespians Society, Future Teachers and FHA among her other activities. She is a member of the varsity tennis team, and is active in UIL. Her future plans include studying to become a medical secretary at WTSU.

## Open House To Honor Looneys

The hostesses are honoring the Perry Looney family with an open house, Sunday May 4th from 2 to 5 p.m. Friends and acquaintances are invited to come. Directions to their home are east on F. M. Road 597, then south on F. M. Road 2902 for three miles and turn east and go 1/4 mile on dirt road. No gifts please.



SMILING COOK--Anita Castilleja tries out some of the modern new equipment in the new food service facility in the elementary building, built for training students for employment. (Staff Photo)

## TO ATTEND DISTRICT ASSEMBLY:

The Church of the Nazarene will have their District Assembly next week in Lubbock at the First Church of the Nazarene. Dr. Edward Lawlor of Kansas City, Kan. will preside at the general meeting. District president Lyle E. Eckley will also help.

R.v. and Mrs. Billy Duncah and other members of the Abernathy Nazarene Church will attend these meetings.

## QUEEN CANDIDATE

The queen candidate representing Abernathy for the "Fiesta del Colores" in late summer this year, is Josie Mendoza, seven-year old daughter of Mr. and Mrs. Julian Mendoza, Sr. Menudo, burritos and various other Mexican foods are on the menu each Sunday evening at the St. Isidore's Snack Bar, followed by bingo games. The benefits go to the Carrillo Renewal Center in Lubbock.

### Look Who's New!

Mr. and Mrs. Bryan Shaden are the parents of a daughter, born April 24 at St. Mary's Hospital, Lubbock. She weighed 7 pounds 5 1/2 ounces.

Mr. and Mrs. Larry Lurick are the parents of a son, Stephen Lisa, weighing 7 pounds 14 1/2 ounces. He was born April 23 at West Texas Hospital, Lubbock. Maternal grandparents are Mr. and Mrs. Duane Stephens and the paternal grandparents are Mr. and Mrs. Lewis Lurick.

Mr. and Mrs. Joe Luis Ramirez are the proud parents of a son, Joe Daniel, born April 12, in Colorado

Spring, Colo. He weighed 8 pounds 4 ounces. Paternal grandparents are Mr. and Mrs. Daniel Ramirez.

Mr. and Mrs. Pat Hale of Dallas are the parents of a son, Christopher Patrick. He weighed 8 pounds 9 ounces. He was born April 19 in a Dallas hospital. The grandparents are Dr. and Mrs. John Hale and Mr. and Mrs. Morris Ken.

### St. Isidore's Chapel Sets Special Mass

A special 8 p.m. Mass will be celebrated (Thursday) May 1st in St. Isidore's Chapel here.

John Chiles' operation into heaven, Ancestress Thursday, is one of the worship days besides Sundays when U.S.A. Catholic people should worship at Mass.

All Abilene Review readers welcome.

### Shower Honors Mrs. Champion

Mrs. Eddie Champion (Millie Ramirez) was honored with a baby shower Sunday afternoon at the Catholic Church stack hall.

Approximately 30 guests attended. Special guest was Mrs. Daniel Ramirez, mother of the honoree and Mrs. Felipe Ramirez, her grandmother. Hostesses for the occasion were Mrs. Lupe Hernandez, Mrs. Maria Aquino, Mrs. Mary Guzman, Mrs. Stella Ramirez, Mrs. Erika Champion, Mrs. Justie Aquino, Mrs. Carmen Lopez, Mrs. Maria Ramirez, Co-hostesses were Miss Theresa Mendez and Angie Ramirez.

Special gift was a baby stroller.

I will try to walk a blameless path, but how I need you in help, especially in my own home, where I long to see an I should be, Lord (L.P.)



NEDE Pross Row, Rhonda Ross, Ginger Gough, Sharon Nixon, Beatrice Lopez, Beck Row, Coach Anna Thomsen, Diane Jolley, Julie Perez, Dora Fandy, Coach Lynn Franklin. (Photo by Will Pope)

### Northside Baptist Church News

A Youth Retreat was held last Saturday at Northside Baptist Church for the Junior High and High School classes. The retreat was led by four young people from Westland Baptist College. There were twenty-four people present. Games were played, there was singing and Bible study. Everyone present reported they thoroughly enjoyed the day.

We extend our deepest sympathy to Mr. and Mrs. Charles Hernandez and family on the death of Mrs. Hernandez's uncle in Paducah.

We welcome into our church fellowship Miss Lisa Stephens.

Remember that Bible School will be June 1-4 and make plans to attend. The hours will be from 9:00 until 11:00.

Our church is participating in the church Volleyball League. We have entered two adult and two youth teams. Some of the adults are experiencing some sore and aching muscles after their participation, but the following is great.

The B. A. boys and their leaders will be leaving at 6:00 p.m. this Friday for the State Assembly at Ft. Worth to spend the day and take part in the convocation held there on Saturday.

### PLAYDAY TERMED "SUCCESSFUL"

Abilene Riding Club's recent open playday was termed "quite a success" by a club representative.

A special event was presented by three abilene local judges who were chosen before the contest began to select the winners.

High point trophy winner in the day's events was Holly Shaffer for her gait competition. Lonnie Howard for her we have and Cathy Rogers for junior girls.

Other high point winners were Mike Woodson, junior boys; Tonya Scott, intermediate girls; Cecilia Spinks, senior women; and Don Kinchen, senior men, all of Lubbock.

Due to the 4-10 storm and heavy rain, the playday in Lubbock, held the same day some of the playing youth events were shorter and some of the horseback to compete in the final events, it was suggested that the next playday be scheduled at a time when more young riders could participate.

The automatic time clock for the day's events was located and set up by Mike Sutter, district one AASPRC president from Littlefield. The club expressed its appreciation for Mr. Sutter's help.



**PULL-ON PECOS COMFORT NO LACES!**

LARGE SELECTION OF SIZES AND WIDTHS

**RED WING**

Try them on at **HOPPY'S SHOP**

SHOES AND MEN'S CLOTHING

State Bank No. 553

PUBLISHER'S COPY

Consolidated Report of Condition of "The First State Bank, Abilene, Texas" of Abilene in the State of Texas and Domestic Subsidiaries at the close of business on April 15, 1975, 1975.

	Dollars	Cts.
<b>ASSETS</b>		
1. Cash and due from banks (including \$ 200# unreported deposits)	1,000	00
2. (a) U.S. Treasury securities	1,200	00
(b) Obligations of Federal Financing Bank	1,000	00
3. Obligations of other U.S. Government agencies and corporations	100	00
4. Obligations of States and political subdivisions	100	00
5. Other securities (including \$ 200# corporate stocks)	100	00
6. Trading account securities	100	00
7. Federal funds sold and securities purchased under agreements to resell	100	00
8. Other loans	100	00
9. Bank premises, furniture and fixtures, and other assets representing bank premises	100	00
10. Real estate owned other than bank premises	100	00
11. Investments in subsidiaries not consolidated	100	00
12. Customer's liability to this bank on acceptances outstanding	100	00
13. Other assets (Item 9 of "Other Assets") (including \$ 200# direct lease financing)	100	00
14. TOTAL ASSETS	11,000	00
<b>LIABILITIES</b>		
15. Demand deposits of individuals, partnerships, and corporations	1,000	00
16. Time and savings deposits of individuals, partnerships, and corporations	1,000	00
17. Deposits of United States Government	100	00
18. Deposits of States and political subdivisions	100	00
19. Deposits of foreign governments and official institutions	100	00
20. Deposits of nonmember banks	100	00
21. Certified and officers' checks, etc.	100	00
22. TOTAL DEPOSITS	10,500	00
(a) Total demand deposits	1,000	00
(b) Total time and savings deposits	9,500	00
23. Federal funds purchased and securities sold under agreements to repurchase	100	00
24. Other liabilities for borrowed money	100	00
25. Mortgage indebtedness	100	00
26. Acceptances secured by or for account of the bank and outstanding	100	00
27. Other liabilities	100	00
28. TOTAL LIABILITIES	11,000	00
29. MINORITY INTEREST IN CONSOLIDATED SUBSIDIARIES	100	00
<b>RESERVES ON LOANS AND SECURITIES</b>		
30. Reserve for bad debt losses on loans (set up pursuant to Internal Revenue Service rulings)	150	00
31. Other reserves on loans	100	00
32. Reserve on securities	100	00
33. TOTAL RESERVES ON LOANS AND SECURITIES	350	00
<b>CAPITAL ACCOUNTS</b>		
34. Capital notes and debentures (specify interest rate and maturity of each issue outstanding)	1,000	00
35. Equity capital, total	1,000	00
36. Preferred stock-total par value (No. shares outstanding, none)	250	00
37. Common stock-total par value (No. shares authorized, 2,500; No. shares outstanding, 2,500)	250	00
38. Surplus	250	00
39. Undivided profits	250	00
40. Reserve for contingencies and other capital reserves	250	00
41. TOTAL CAPITAL ACCOUNTS	1,000	00
42. TOTAL LIABILITIES, RESERVES, AND CAPITAL ACCOUNTS	11,000	00
<b>MEMORANDA</b>		
1. Average of total deposits for the 12 calendar days ending with call date	10,000	00
2. Average of total loans for the 12 calendar days ending with call date	5,000	00
3. Unearned discount on installment loans included in total capital accounts	100	00
4. Readily return of credit	100	00

Billy F. Skipper, Vice President & Cashier of the above-named bank, do solemnly swear that this report of condition is true and correct, to the best of my knowledge and belief.

Comptroller: *Billy F. Skipper*

Directors: *[Signatures]*

State of Texas, County of Hale, City of Abilene, Texas, this 15th day of April, 1975.

My commission expires: June 1, 1975 *[Signature]* Notary Public.

### TEXAS TALK

by Harold Thompson

Agriculture is still No. 1. Although only about 4.5% of the population works on farms, another 25% of working Americans are employed in directly related industries. Food transportation, marketing, financing, manufacturing, chemical development and marketing are a few of the businesses which put the agricultural industry in the nation's number one position, accounting for nearly 25% of the Gross National Product.

As food as things are economically, Americans still spend only about 10 percent of their income after taxes for food. It is a majority of the world's countries the amount of income paid for food exceeds 45%. In 25 years the percentage of disposable income spent for food in the United States has decreased more than 20%. As dramatic as this decrease is, the increase in selection and quality of foods available to the American consumer, evidenced by the more than 10,000 food selections at many supermarkets.

JOE THOMPSON  
IMPLEMENT CO.  
Abilene

We are still having good attendance and great services each Sunday, and for this we give thanks to the Lord. If you do not have a church home you are cordially invited to come and worship with us at Northside Baptist Church. Sunday School meets at 9:45 and the morning worship is at 9:00 p.m. Choir practice is at 7:00 Wednesday evening, with Prayer meeting, P. A.'s and G. A.'s at 8:00. Come worship with us---the Lord wants you and we need you.

Sunday visitors in the home of Mr. and Mrs. T. A. Brewster were Mr. and Mrs. Herbert Walker of Victoria.



CATALOG NO. 316-J

**SPECIFICATIONS**

**WELDING**

Range..... Hi 25-230 Amps  
Lo 20-175 Amps

Maximum open circuit volts..... 80

Duty Cycle..... 20 to 100%

Temperature Rise..... 105° C

Secondary Load..... 25 Volts

**PRIMARY**

AC Input..... 110-220 Volts

Fuse @ 220V..... 50 Amperes

Phase..... 1

Hz (Cycles)..... 50/60

**SIZE**

Width 12" — Depth 13"

Height 25 1/2" (including crank)

Weight..... 101 lbs.

**WARRANTY**

All parts are warranted against defects in workmanship and material for a period of one year and transformer is guaranteed against burn-out for 3 years from date of purchase by the original owner.

Reg. \$169.95  
NOW \$129.95

**Consumers Fuel Association**  
Abilene, Texas - Phone 298-2584

A PROVEN WINNER



Pioneer brand  
**8311**

The proven profit maker! The golden bronze yield leader! Reports from many fields in this area bear out that Pioneer® brand 8311 sorghum turns in consistently higher test weights and higher yields.

This outstanding yellow endosperm is highly adaptable to both irrigated and dry land. It has good standability, sturdy stalks, good roots and head retention and uniform head height.

The supply of Pioneer brand 8311 is limited this year. See your dealer and get your order in right away...it won't last long.

**PIONEER**  
SEEDS

Performance of seeds or the crop produced therefrom may be adversely affected by factors beyond our control including environmental conditions, insects and diseases. The limitation of warranty and remedy attached to each bag of Pioneer brand seed is a part of the terms and conditions of the sale thereof.

# PAINT SALE and LUCKY COUPON PROMOTION

.... THE COUPON BELOW MAY BE WORTH .... VALUABLE PRIZES

BRING THE COUPON TO ....

## HIGGINBOTHAM-BARTLETT CO.

1002 AVE. D --- ABERNATHY --- 298-2010

YOU MAY BE A WINNER IN THE DRAWING TO BE HELD

MAY 17, 1975

**Sundial HOUSE PAINT**



Mildew, Fume Resistant. Self-Cleaning Sunfast Colors Stay Clean and Bright. Premium Quality. Lead pigment free. Value Priced

**\$9.75** GALLON

REG. \$14.12

SAVE \$4.37

READY MIXED COLORS AND WHITE

**Satin-x Latex WALL PAINT**



One-Coat Coverage. Guaranteed Washable. Dries in 30 Minutes. No Painty Odor. Clean up with Water. Lead pigment free. Value Priced

**\$6.95** GALLON

REG. \$9.98

SAVE \$3.03

READY MIXED COLORS AND WHITE

**Wash'n Wear Latex SEMI-GLOSS ENAMEL**



For beautiful, soft sheen woodwork, trim and walls. Quick-drying, tough, durable, colorfast. Lead pigment free. Value Priced

**\$8.25** GALLON

REG. \$11.92

SAVE \$3.67

READY MIXED COLORS AND WHITE

**Polyflex Latex HOUSE PAINT**



Dries in 30 Minutes. Clean up with Water. Sunfast Colors. Cover brick, wood and other masonry surfaces. Lead pigment free. Value Priced

**\$7.55** GALLON

REG. \$10.92

SAVE \$3.37

READY MIXED COLORS AND WHITE



SKIL

SPECIAL \$2.99

Mfr's. Reg. Sug. Retail \$5.95

ADJUSTABLE DIAL SAW - MODEL 73400



SUG. RETAIL \$3.98

SALE PRICE \$2.49

AIR CONDITIONER

**PUMPS \$5.95**  
PRICES START AT EACH



LARGE STOCK PREFINISHED MOULDING

SAVE \$26.99 \$8.00

SKIL 6 1/2" Circular Saw

- Rugged 1-1/4 HP motor
- 5,500 RPM cutting speed
- Bevel cuts 2" dressed lumber at 45 degrees
- Lightweight, weighs only 8-3/4 lbs

MODEL 534

SKIL

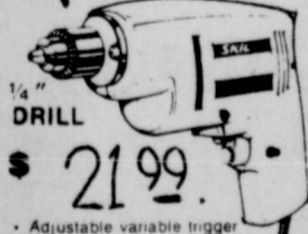

1/4" DRILL \$21.99

- Adjustable variable trigger speed control - can be pre-set for any speed either forward or reverse from 0 to 2100 RPM
- Accepts 1/4" shank accessories
- Powerful 1/5 HP motor
- Double insulated for greater operator safety

MODEL 456-TSCR

JB

**MULTI-GRIP ACRYLIC LATEX PRIMER**

For interior-exterior wood or galvanized metal. Fast drying. Easy to apply. Practically odorless.

SUG. RETAIL \$11.73

SAVE \$3.48

SALE PRICE \$8.25 GALLON

**JIFFY SPRAY 99** CAN

SUNDIAL POLYFLEX

**BRUSH** REG \$5.21 \$1.00 OFF

**Aurora. The faucet that comes in decorator colors.**

SUGGESTED RETAIL \$22.78

SALE PRICE

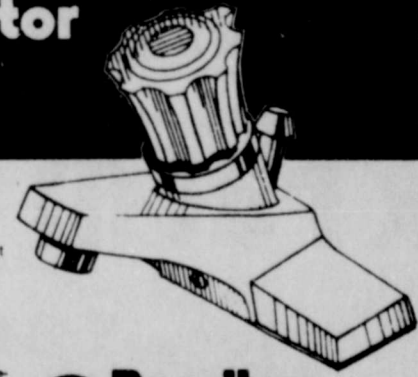

**\$16.95**



**Bradley. The single-control faucet that lasts a lifetime.**

ASSORT. OF COLORS AVAILABLE

MODEL 1530

SUGGESTED RETAIL \$20.44

SALE PRICE... \$14.95

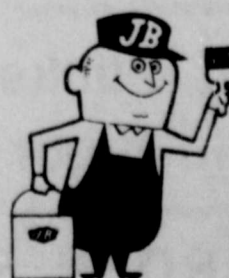

**COUPON**

... FILL OUT THIS COUPON AND BRING TO US... YOU MAY BE A WINNER!

NAME \_\_\_\_\_

ADDRESS \_\_\_\_\_

PHONE NO. \_\_\_\_\_



PRICES GOOD THRU MAY 17, 1975

## HIGGINBOTHAM-BARTLETT CO.



**Grey Team**-Front Row: Sharla Griffin, Sherry Bridges, Kelly Thompson, Jane Sanderson, Back Row, Coach Milt Pope, Lidia Mendosa, Penny Hamilton, Janis Martin, Shelly Toler, Coach Hoppy Toler. (Photo by Angela Pope)



**Green Team**-Front Row: Jan Cecil, Dana Howard, Dianah Neve, Susan Stone, Back Row, Coach Debbie Barton, Missy Thompson, Diane Grisham, Lori Pope, Donna Burgess, Coach Gay Byers.

**DRIBBLERS SEE ACTION**

**GIRLS LITTLE DRIBBLER SCORES**

**April 24**  
Orange 19----Green 2  
Maroon 9----Blue 21  
**April 25**  
Orange 19----Green 2  
Royal 26----Brown 23  
Yellow 16----Grey 6  
Red 15----Purple 11  
**April 22**  
Maroon 7----Orange 11  
Yellow 11----Royal 15  
Grey 17----Red 13  
Brown 11----Purple 14

Bless the Lord, O my soul, and all that is within me, bless his holy name. Ps. 103:1

**Rays of Hope**

by Pat Stanton  
The Bible tells us that Every chapter, verse, and book written within its pages is inspired by the divinity and nature of God.  
Therefore, we can assume that the very heart of God is contained in what we now call the Holy Bible. God created man in His own image in such a way that it is possible for mere man to actually talk and correspond with God.

God's love was so great that He showed his true likeness in the Son, Jesus Christ. His love for his created man was so strong that he allowed his deity to be lowered to that of human flesh and likeness (John 3:16, John 1:14).

The life of Jesus Christ in the flesh is a tremendous story of true love and grace. The grace and flow of God's goodness came to earth on the wings of glory.

Jesus taught all men how to act and re-act in all situations. He was full of grace and truth.

As we read the Bible from day to day, we can actually receive more of the nature and likeness of God. As we meditate and allow the spirit of the scriptures to be more and more at home in our hearts, we are allowing our spiritual nature to dominate our body, mind, will and emotions.

The Psalmist wrote in Psalm 1 that the man who meditates day and night in the word of God will prosper in all things. This is how powerful and life changing that God's word is. Psalm 138:2 states that God honors His word even above His name. Proverbs 4:20-22 declares that the reading and application of God's word actually brings life and health.

Read the Bible daily. Apply it's truths and you will find something new and exciting happening in your life. Leave off the study of God's word and you will find your mind filled with fear, anxiety, and the life style of the world.

Oliver Holland, Wichita Falls, underwent surgery Wednesday in that city. He is the father of Ronnie Holland and a brother of Mrs. L. W. Lambert.

My son, give me your heart, and let your eyes observe my ways. Pro. 23:26 (R.S.V.)

**WHITE MAY DAYS**  
*Auto Store*  
**EVENING MADNESS SALE**

FROM 4:00 p. m. to 10:00 p. m.  
All Items In Store Marked  
At 15% Off Regular Price!!!

REGISTER FOR FREE **50 Lbs. of BEEF** TO BE GIVEN AWAY  
FRIDAY NIGHT, MAY 2ND AT 10:00 p. m.

SPECIAL CLEARANCE ON A LARGE GROUP OF TOYS

**free** ONE STEEL BELTED RADIAL TIRE WITH THE PURCHASE OF THREE RADIALS AT THE REGULAR PRICE  
LESS 15%

MAKE THAT SPECIAL PURCHASE FOR YOUR MOM

IN TIME FOR **Mother's Day**

HOME OWNED AND OPERATED BY **MERWYN SIMPSON**  
315 Main Street Phone: 298-2021  
ABERNATHY, TEXAS

Struve Hardware and Hoppy's Shop Will Also Be Open, Featuring Special Prices.

**Plains Grain & Farm Supply**  
YOUR **SEED HEADQUARTERS**

HUNT

HT-124 -Yellow Endosperm  
HT-44A - Dryland or Limited Irrigation  
HT-40 - Dryland Fast Maturing

Northrup King, Excell, Funks, R. C. Mitchell's, Surgro, Pioneer, Magic Vigor And Other Seeds

Also **BULK GARDEN SEED**  
And **YARD and GARDEN FERTILIZER**

701 Texas Ave. Abernathy 298-2521 -- Lubbock 763-4868

**Party Line**

Mrs. Nathan Hopson and Christy visited in Hereford last weekend with her mother Mrs. Henry Murrell and with her father-in-law and mother-in-law, Mr. and Mrs. A. N. Hopson.

Nathan Hopson was guest speaker for the Men's Fellowship at Crestview Assembly of God Church in Lubbock last Friday night.

"Gentle Words cause life and health, gripping brings discouragement." Pro. 15:1.



**NON-SMOKER?**

**Big Savings On**

- Life
- Auto\*

**Insurance**

If You Qualify

\*Big 21% dividend paid on currently expiring policies.



**MILT POPE**  
Pope Insurance Agency  
920 Ave. D Phone 298-4127  
Abernathy

**VISIT NEW GRANDSON**

Dr. and Mrs. John Hale and Mr. and Mrs. Morris Kerr were in Dallas recently to see their new grandson, Christopher Patrick, Chris. Kerr remained in Dallas to stay with her daughter and son-in-law Mr. and Mrs. Pat Hale and son, Mrs. John Hale went to Dallas this week to help with the new grandson, because his other grandmother had to return home.

Mrs. John Miller went to Comanche recently to visit her daughter and son-in-law, Mr. and Mrs. L. B. Gill, Mrs. Miller was taken to Comanche by Mr. and Mrs. Orson Rea. The Rea's spent the night with the Gill's before they went on their trip to visit relatives.

Mr. and Mrs. R. D. Presley and her mother Mrs. Lula Gamble of Slaton spent last Friday night with their sister and daughter Christine McCool in Clovis, N. M. On Saturday they went to Tucumari, N. M. to spend the night with another sister and daughter Laverne Speed. They returned to Abernathy Sunday. The Presley's took Mrs. Gamble to Slaton, Monday.

Dale Price, of Orange, California visited his parents Mr. and Mrs. Dewey Price last Wednesday and Thursday.

Mr. and Mrs. J. D. Price and Larry of Dallas visited in the home of their parents and grandparents Mr. and Mrs. Dewey Price last weekend. Brenda McRae of Lubbock also visited in the Price home.

Mr. and Mrs. T. A. Brewster visited last week in Clovis, N. M., with his brother and family, Mr. and Mrs. Horace Brewster. They also visited with friends whom they had not seen in over 20 years, Mr. and Mrs. Sam Darby of Littlefield.



Build The New  
Rebuild The Old

**PATTERSON BLDG. & REPAIR**

R. C. Patterson, Jr.  
Phone 298-2519

Phil Grindstaff  
Phone 298-2869

**SIDEWALK SALE**

**MAY 2ND** 10:00 a. m. until 8:00 p. m.

- \* PANT SUITS
- \* LADIES TOPS
- \* SLACKS
- \* MEN'S DOUBLE-KNIT SLACKS
- \* SHIRTS
- \* CHILDREN'S CLOTHES
- \* LINGERIE
- \* GIFT ITEMS



**ROBERTSON'S FACTORY OUTLET**

Mrs. D. W. Robertson

211 Main Street

Abernathy, Texas

**HOW'S The Electric Company DOING?**

Let's ask Johnnie Cowan, division stores superintendent . . .

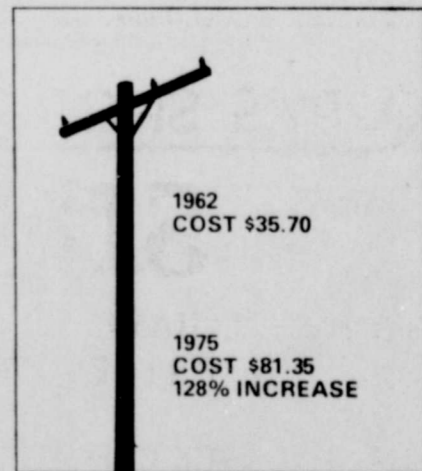
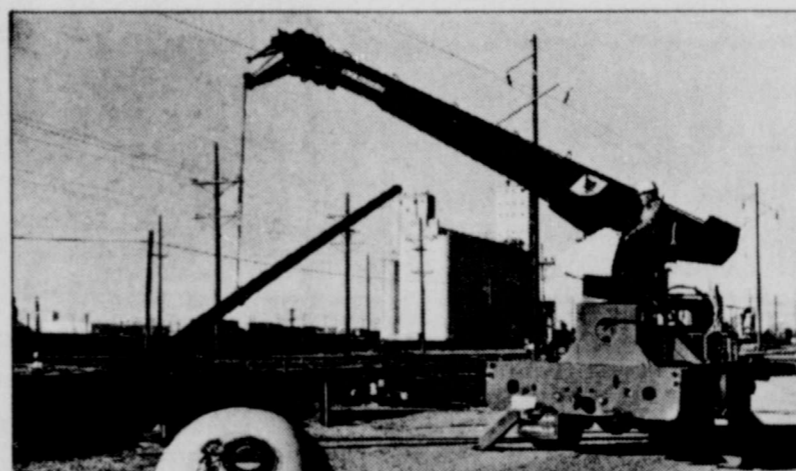

"Johnnie, what are poles costing these days?"

"This pole, like the one in back of your house, cost \$35.70 in 1962, now it costs \$81.35, a 128% increase."

That's part of the reason the cost of electricity is up somewhat . . . everything costs us more . . . and if we don't replace wornout things . . . well, your electric service will suffer. We don't want that, and we're sure you don't.



**The Future IS Electric!**

930.5

EQUAL OPPORTUNITY EMPLOYER

**SIXTY GUESTS ARE IN ATTENDANCE AT RECENT GOLDEN AGERS LUNCHEON**

The annual senior citizen luncheon was held Saturday April 26, at 12 noon in the First United Methodist Church. Mrs. M. M. Bell registered sixty-three guests between 11:00 and 12:00 noon. Mrs. L. A. Suttle president of the United Methodist Women introduced Rev. A. Jennings, who gave the welcome address. Rev. H. B. Coggins asked the invocation.

Special music was played by Marvin Stephens and a group of junior age girls sang accompanied by Mrs. Dan Fondy.

Mr. J. L. Ellison presented a beautiful Bible reading titled "Jonah and The Whale". Those attending were: Mrs. Mildred Speer, Cottonwood Falls, Kan., Mrs. J. A. Givens, Rev. and Mrs. H. B. Coggins, Mrs. J. E. Hardin, Mr. & Mrs. M. O. Hood, Mrs. Vera Hawkins, Mr. & Mrs. R. R. Knox, Mrs. Forest Sageser, Mrs. Vertie Stambough, Mrs. Dewey Price, Mrs. Oma Toler, Mrs. Alice Mahon, Mrs. Callie Nunn, Mrs. Reba Greenlee, Mrs. Ollie Selke,

Mrs. Helen Richter, Mrs. Doris Goebel, Mrs. Eva Benn, Mrs. Nora L. Thompson, Mr. and Mrs. Furman Shipman, Mrs. Addie Robertson, Mrs. Vivian Ragland, Mr. and Mrs. George Ragland, Mrs. U. L. Moreland, Mr. and Mrs. J. W. Harris, Mr. and Mrs. A. E. Goebel, Mr. and Mrs. T. A. Brewster, Mr. and Mrs. Floyd Shipman, Mrs. Edna Jones, Mrs. Ruby Hill, Mr. and Mrs. J. L. Ellison, Rev. U. S. Sherrill, Mrs. S. H. Lebow, Mrs. H. A. goeth, Mrs. N. A. Oliver, Sr., Mrs. Martha Phillips, Mrs. E. R. Slater, Mrs. H. C. von Struve, Mrs. Lillie Mae Wilson, Mrs. Frances Howard, Mrs. A. L. Stone, Sr., Miss Audrey Waddell, Mrs. Jessie Duty, Mrs. Dixie Pittman, Mrs. Hilda Smith, Mrs. Bernice Smith, Mr. C. L. Adams, Mrs. S. M. Harrison, Mrs. Theima Wesley, and Mrs. Vester Embry.

When a man is trying to please God, God makes even his worst enemies to be at peace with him. Pro. 16:7

**Mrs. Milt Pope Names Priorities In Busy Life**



Mrs. Milt Pope  
...Helps out in husband's office

A desire to be "on their own" in business brought the Milt Pope family back to their original home recently. The family made the move from Lubbock, where Pope was employed as a casualty underwriter for an insurance firm there. Angela Pope says that her husband's desire to go into business for himself, in addition to the fact that the two have "a strong feeling that we need to go out and share in other churches in other towns", is responsible for the family's move to Abernathy.

Angela adds that it would not have been possible for the couple to travel as they wished as long as Milt was employed by the Lubbock firm. They are making plans to visit a mission in Brewster,

Wash., in July for a week's revival there.

Like her husband, Angela is a graduate of Abernathy High School. The two attended classes at Texas Tech University until his graduation, then moved to Irving, Texas, where Pope worked for an insurance company for three and one-half years. The family was then transferred to Lubbock and remained there until their recent move to Abernathy.

Angela enjoys cooking, but like most women, "not cleaning up afterwards", and counts tole painting and playing the piano and organ as other hobbies. She also spends some of her spare time sewing, and enjoys flower arranging and "looking for bargains."

Her family, which keeps her busy much of the time includes their four children, Lori, nine; Jaci, six; Del Ray, aged 5 and one-year-old Cami. The Pope's are active in the First Baptist Church.

"We're really excited," says Angela, "because we're going to start teaching a training union class on Baptist doctrine for young adults-- which is going to be a tremendous challenge."

She adds that the family has enjoyed their move to Abernathy, and says "It's exciting to get to know the people here again, and to find out what the Lord has been doing in their lives."

Her greatest desire is "to have more hours in each day", and her many activities make this understandable. In addition to keeping a family of six going, she spends much of her day in helping her husband at his office, and the two are often busy with church activities.

"My philosophy of life," she says, "is to live it." She adds that, with her, God comes first, her husband second, and her children third.

"Each is very important, and if you're not happy and enjoying life, something is wrong. Of course, Jesus is the answer," she says.

Angela's recipe for a quick, easy dessert follows, and since she says she doesn't have time for preparing desserts very often, its name hales from the reaction she gets from her family upon serving it.

**"Praise the Lord, Cherry Pie"**  
from the kitchen of Angela Pope

1 cup flour  
1/2 cup sugar  
1/4 cup soft margarine  
1 can cherry pie filling

Mix flour, sugar and margarine until a crumbly crust is formed, then pour over cherry pie filling in pie pan. Bake at about 350 degrees until filling begins to bubble up through crust.

**BAPTIST AND METHODIST PAIRS ENJOY PIZZA SUPPER TOGETHER**

A very short church bus trip from the Gists to the Tolers combined Sunday School classes for a surprise party Saturday night. The newly formed Pairs and Spares Sunday School Class from the Methodist Church taught by Hoppy Toler and the First Baptist young married couples class taught by Jerry Gist enjoyed a BYOP (Bring Your Own Pizza) Party at the Tolers house. Games were played to complete the evening. Guests couldn't remember their numbers in the Prince Albert Lost His Hat game. They couldn't remember their own anniversaries for a memory game. And, these faithful church goers didn't even know how many of each species Moses carried onto the Ark. The following sinners and saints attended:

Connie and Jerry Gist, Kathy and Bobby Miller, Becky and Terry Baze, Barbara and Bill Blackmon, Pernecia and Glenn Dumett, Milton and Angela Pope, Mona and Hoppy Toler and daughter, DruAnn and Oliver Shadden, Jeannie and Darrell Selke, Steve Jackson, Thelma and Jim Watts, and Jull Kreuzer.



Olean Mathis  
...Receives Plaque

**NEW MEMBER PLAQUE PRESENTED TO GREAT SOCIETY PRESIDENT**

Mrs. Olean Mathis, President of the Great Society Home Demonstration Club, is pictured as she received the "new member" plaque. The plaque was presented at the annual Commissioner's Dinner in Plainview on April 15, by Mrs. Wynon Mayes, County Extension Agent.

The Great Society Home Demonstration Club was recipient of the plaque for having the most new members in their club during this past year. The traveling plaque is presented each year to the club with the most new members and if it is won three years in a row it remains in the club. This is the second year in a row that the Great Society Club has won the plaque.

Mrs. L. A. Suttle, Mrs. Alice Pace and Mrs. Maybell Glass also attended the dinner meeting. Mrs. Maybell Glass gave the invocation and also modeled in the style show. Mrs. Suttle was also a model for the style show.

Olean Mathis presided. New officers were elected for the coming year. Maybell Glass will be president, Olean Mathis, secretary, Alberta Wolfe, treasurer, Elodia Morez, vice-president.

Lydia May Dugan brought a program on "Home Decoration, Juanita Brantley taught the women how to make necklaces with buttons.

Part of afternoon was spent pricing clothes and other articles which community center will sell May 2 at the city moonlight sale.

Those present were: Juanita Brantley, Monnie Riley, Juanita Dominguez, Rosie Honeycutt, Alice Pace, Alberta Wolfe, Lydia May Dugan, Olean Mathis, Maybell Glass, Imogene Suttle, Elodia Morez, Norma Smith, C. V. Robles, Helen Siquent.

Reported

**BRIEFS:**  
David Luera was a patient in Central Plains General Hospital, Plainview.

Cafeteria originates from the Spanish words for retail coffee store, from which evolved self-service restaurants.

**"Let Us Help Your Growing Pains"**  
**Casey's GREEN HOUSE**  
WHOLESALE AND RETAIL

- \* Bedding Plants
- \* Pot Plants
- \* Rose Bushes & Shrubs

Minne and Jack Casey 1101 Avenue F.  
PHONE 298-4001 Abernathy, Texas

**Paying Highest Interest Rates Allowed By Law**

**MEMBER FSLIC**  
Federal Savings & Loan Insurance Corp.  
Your Savings Insured to \$40,000

**HALE COUNTY Savings Association**

ABERNATHY: Nystel Building, 418-A 9th Street  
Post Office Box 340 - (806) 298-2516

PLAINVIEW: Skaggs Building, 7th & Broadway  
Post Office Drawer 130 - (806) 293-4461

**\*\*\*\*\* GARAGE SALE \*\*\*\*\***  
The Abernathy Country Garden Club is Having a GARAGE SALE

Saturday, May 3rd  
Beginning at 9:00 A. M.

at Donna Powell's Old Beauty Shop  
In South Abernathy

**STRUVE HARDWARE & DRY GOODS, Inc.**  
"Founded in 1912"  
318 Main Street Phone (806) 298-2531  
ABERNATHY, TEXAS 79311

**4:00 P. M. SIDEWALK SALE 10:00 P. M.**  
MAY 2ND 1975

WILL BE HELD INSIDE IN CASE OF BAD WEATHER

DRESSES	ONE RACK	1/2 PRICE & LESS
BLOUSES	ONE RACK	DRASTICALLY REDUCED
GIRLS' PANTS	ONE RACK	1/2 PRICE & LESS
PANT SUITS	ONE RACK	DRASTICALLY REDUCED
LITTLE BOYS' PANTS	ONE TABLE	DRASTICALLY REDUCED
LITTLE GIRLS' WHITE BLOUSES	ONE RACK	\$1.00 EACH
LADIES PANTS	ONE RACK	YOUR CHOICE - \$5.00

10% OFF ON ANYTHING IN STORE BETWEEN 4:00 and 10:00 P. M.

Register For One Dress of your Choice to be given away May 10th at 6:00 p. m.

Sidewalk Sale

Name \_\_\_\_\_  
Address \_\_\_\_\_  
Phone \_\_\_\_\_

**HOPPY'S SHOP** SHOES AND MEN'S CLOTHING  
314 Main Street Phone (806) 298-2505 Abernathy, Texas 79311

**SIDEWALK SALE**  
YOU WILL HAVE TO COME IN AND SEE TO BELIEVE THE PRICES ON THE FOLLOWING ITEMS

ONE RACK CUFFED PANTS	\$4.99 Pr.
ONE TABLE DRESS PANTS	\$6.99 Pr.
ONE TABLE ASSORTED JEANS	\$3.99 Pr.
ONE GROUP MEN'S SHIRTS	\$7.00 Ea.
ONE TABLE MEN'S SHOES	\$8.99 Pr.
ONE TABLE LADIES & CHILDREN'S SHOES	\$1.99 Pt

10% OFF ON ANTHING IN STORE BETWEEN 4:00 and 10:00 P. M.

Register For One Pair Ladies Shoes of your Choice to be given away May 10th at 6:00 P. M.

MOTHER'S DAY FREE GIFT

Name \_\_\_\_\_  
Address \_\_\_\_\_  
Phone \_\_\_\_\_

**Texaco-Toons**  
---By---  
DON MAULDIN

"Watch that hood . . . it slips."  
We always watch out for your safety!

**DON'S TEXACO SERVICE**  
"Best Service In Abernathy"  
1001 West Service Road  
Phone 298-2787

**Reach Out and Touch Her**

With the FTD  
**SWEET SURPRISE**

This Mother's Day send a Sweet Surprise. A charming bouquet of colorful flowers. Or the Sweet Surprise II, a planted garden with flower accents.

Each is in a hand-painted keepsake inspired by traditional, colonial bakeware. We'll send it almost anywhere by wire the FTD way. So, call or visit us today.

Sweet Surprise I \$15.00  
Sweet Surprise II \$12.50

**ABERNATHY FLORAL**  
Abernathy 298-2334 or  
**THE FLOWER BOX**  
Petersburg 667-3625



ROYALS: Front Row: Ramona Irlbeck, Patsy Davis, Yvonne Colbert, Lois Lindsey; Back Row: Coach Joy Allen, Leah Skipper, Darla McGuire, Lori Havens, Coach Debra Neitsch (Photo by Milt Pope)

### NATURAL IRRIGATION GAS HEARINGS MOVED TO SOUTHWEST

Hearings to determine the future of natural gas for irrigation will be held soon in three southwestern U. S. cities, although observers predict the issue will ultimately be decided by the Supreme Court.

The three sessions, each expected to last three days, will be held in Lubbock, Tex., Albuquerque, N.M., and Phoenix, Ariz.

There will be no curtailment of natural gas for irrigation until the hearings are over and the initial decision is reached by an administrative law judge, according to a spokesman in the Washington office of Sen. John Tower of Texas.

The future of natural gas as a farm fuel has been in question since the Federal Power Commission issued a ruling last December which lowered the use of natural gas for agriculture from second to third priority.

Although that decision applied only to customers of El Paso Natural Gas Company, observers believe the action will eventually result in curtailment of natural gas as a farm fuel throughout the United States.

Spokesman for agriculture feel such curtailment would have a devastating effect on production of food and fiber.

Officers and staff of Grain Sorghum Producers Association, headquartered in Lubbock, have worked full time since the December ruling to block the curtailment and have sought to move the hearings from Washington to the Southwest where farmers will be hardest hit by loss of natural gas.

Working with the High Plains Gas Users Association and Southwest Consumers Association, GSPA spokesmen have continually stressed the technical and economic impossibility of converting irrigation to alternate fuel sources.

GSPA vice president Mabry Foreman of Felt, Okla., and research director Jack King have met regularly with leg-

islators in Washington, personnel of the FPC, representatives of the Federal Energy Agency and U. S. Department of Agriculture, attempting to demonstrate the impossibility of converting commonly used automotive irrigation engines from natural gas to gasoline or propane.

A study by Dr. James Osborn of Texas Tech University indicates conversion to gasoline would increase hourly fuel costs 320 percent for 150 H. P. engine. Conversion to propane, according to the study, would increase hourly costs 282 percent.

The annual cost of a 3,000 hour irrigation season on the same 150 h. p. engine would jump from \$3,570 for natural gas to \$15,000 for gasoline and \$13,650 for propane, according to the study.



BROWN: Front Row: Tina Covey, Carrie Smyers, Mandy Thompson, Tonya Wisdom; Back Row: Coach Jan Myatt, Lori Oswald, Ranae McKinney, Nancy Lane, Jorene Hobgood, Coach Karen Shipman (Photo by Milt Pope)

### AREA FARMERS TO RECEIVE CROP ACREAGE QUESTIONNAIRES LATER THIS MONTH

During the last half of May, a random sample of some 24,000 Texas farmers will receive a crop acreage questionnaire from Charles E. Caudill, Agricultural Statistician in Charge of the Texas Crop and Livestock Reporting Service, Austin, Texas.

This information will be the basis for determining the planted acreage for the state of Texas and for each county. Texas covers such a wide area that state totals alone do not provide adequate information on Texas' most basic industry -- agriculture. The Texas Legislature has provided a program of estimates for each county. This is a cooperative effort of USDA's Statistical Reporting Service and the Texas Department of Agriculture.

Accurate estimates are of great importance to farmers in planning production and marketing and in providing an unbiased picture of Texas agriculture. Farmers who receive questionnaires are urged to complete and return them by mail. All individual reports are confidential and are used only for state and county totals.

### 1935 Study Club Has Regular Meeting

Mrs. H. E. Williams was hostess to the 1935 Study Club when it met in her home April 24th.

After a short business meeting, an interesting program on "What's New in Ecology" was presented with each member participating. Mrs. Thomas Johnston was program leader for the day.

Delicious refreshments were served to Mesdames J. L. Miller, Hilburn Barrick, Robert McAllister, Arno Struve, J. C. Mills, Thomas Johnston, Robert Carter, Jack Jackson, Lee Echols, Glen McDonald, Jack Hackler, Frank Lovelace, Ercel Givens and Waldo Cox and the hostess Mrs. H. E. Williams.

Thou art worthy, O Lord to receive glory and honour and power: for thou has created all things, and for thy pleasure they are and were created, Rev. 4:11.

### Scout Troop 481 Attends Camporee

Boy Scout Troop 481 attended Arrowhead District Camporee April 25-27 in McKenzie Park Lubbock. Sixteen troops were represented; 192 boys, and 25 adults.

Laurin Prather, of Troop 481 was camporee director. Camporee courses included: first aid, backpacking, canoeing, compass, pioneering, knife and axe sharpening.

The courses were taught by scouts. The compass course was taught by Robby Caudle, Danny Nunn, and Rod Dodson of Troop 481.

They built monkey bridge and rafts on Saturday. Saturday night bonfire featured ceremonies and slide. Reverend Robert Nicholson of First Presbyterian Church, Lubbock held church services Sunday morning on the grass.

Dr. Lowell Snyder with a Lubbock Explorer Post treated Troop 481 to several hours of canoeing.

Present from Abernathy: Robby Caudle, Victor Dees, Jeff Dodson, Rod Dodson, Bobby Hamilton, Dan Henley, Lon Mason, Gene McDonald, Blane Neis, Allen Neis, Monty Jones, Danny Nunn, Grady Shuey, Jody Smyers, Darrick Stallings, Chris Wilson, Chuck Wilson, V. A. Dodson, scout master and Laurin Prather, Asst. scoutmaster.

We can make our plans, but the final outcome is in God's hands, Pro. 16:1 (L.B.)

### ARE YOU READY FOR SUMMER HEAT?

See Us For All Your Cooler Needs PUMPS, HOSE, FILTERS, COOLPADS AND MOTORS

DO IT YOURSELF OR WE WILL FIX IT FOR YOU

ALL WORK GUARANTEED

We have new coolers also.

**BRIGHTBILL BUILDING SUPPLY**

Phone 298-2726 Day or Night or come by 904 Ave. D.



**Whirlpool 15.8 CU. FT. UPRIGHT FREEZER**

Handsome textured-steel door  
15.8 cu. ft. capacity • Convenient defrost drain system • Super-storage door • Million-Magnet\* door • Adjustable temperature control • Porcelain-enameled interior • Power interruption light • Sealed compressor • Key eject lock.

**HURRY—BUY NOW!** \$369.95 Terms available

**Newton Radio & TV**

In Downtown Abernathy 310 Main Street . . . 298-2338

## ELECTRICITY

# USE WHAT YOU NEED BUT NEED WHAT YOU USE

There are dozens of ways to save electricity, smaller bulbs, better insulation, setting thermostats higher in summer and lower in winter. With fuel costs increasing and power bills higher, conserving electricity can save you money.

The electric cooperative suggests that if we use electricity wisely, there will be enough for us all.

*South Plains Electric Cooperative, Inc.*

## FREE STORAGE FOR YOUR WINTER CLOTHES

BRING THEM TO LON CLEANERS IN ABERNATHY. WE WILL CLEAN YOUR WINTER CLOTHES, PLACE THEM IN MOIST-PROOF BAGS AND STORE THEM FOR YOU, SAVES ROOM IN THE CLOSET AT YOUR HOME. NEXT FALL, WHEN YOU ARE READY FOR YOUR WINTER CLOTHES, COME BY, OR CALL US, AND WE WILL TAKE THEM OUT OF STORAGE AND FINISH THEM AND HAVE THEM READY FOR YOU.

THERE'S NONE BETTER — AND NO SUBSTITUTE FOR SANITONE DRY CLEANING LON CLEANERS

PHONE 298-2826

ABERNATHY

Come in today . . . look all around a John Deere.

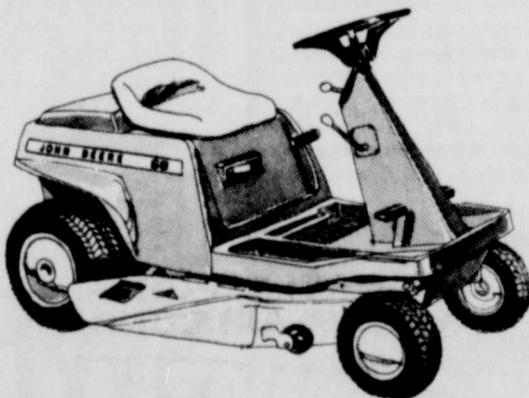

• Notice the mower. The 30-inch mower has a tough steel blade and a deep tunnel for a strong flow of air.

• Put it in gear. A true transmission offers neutral start, reverse, and 5 forward speeds, from 1.4 to 5.5 mph.

• A bag-behind grass catcher attachment is also available for the 30-inch mower. It mounts behind the rider where it is out of the way, allowing close trimming.

• The engine is fully enclosed to enhance the sleek styling and to reduce sound for a quiet ride.

**JOE THOMPSON IMPLEMENT CO.**

## A WINNING NUMBER

For Artificial Insemination

298-4028

Top Bulls in 24 beef and 8 dairy breeds

Lovelace's Livestock Supply 310 Avenue D ABERNATHY

## SPRING SERVICE SPECIALS

MINOR TUNEUP

Points - Plugs - Condenser

Parts \$12.81

Resistor Plugs \$2.00 Extra

Labor \$17.00

Free Lube With Every Tuneup

(Chevrolets Only)

FRONT END ALIGNMENT

Protect Expensive Tires

\$14.00

plus parts

HOT WEATHER IS HERE !!!

CHECK AIR CONDITIONER FOR LEAKS—CHECK & TIGHTEN BELTS.

ADD FREON IF NEEDED.

\$5.95

Parts & Freon Extra.

"FOR A GREAT DEAL MORE"

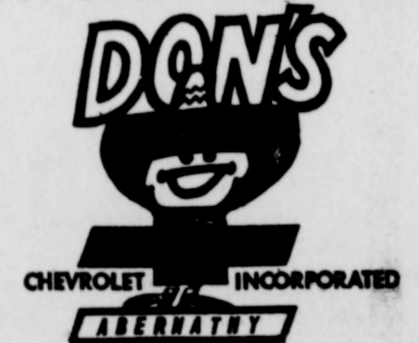

711 Avenue D ABERNATHY, TEXAS (806) 298-2561 In Lubbock Call (806) 762-4310

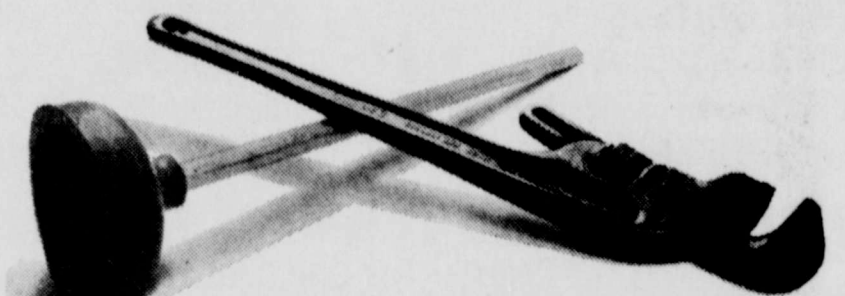

Tap a plumber from the



## PLANT THE PROVEN HYBRIDS

TWO 62y

5,730 #/AC. Floyd Co. Test - Bradford Farm  
8,240 #/AC. - J. S. Hule

TWO 72y

5,650 #/AC. Floyd Co. Test - Bradford Farm  
5,815 #/AC. Floyd Co. Test - Henderson Farm  
7,200 #/AC. Bud Williams - 200 Ac.

TWO 74y

8,424 #/AC. Floyd Co. Test - Jerry Williams Farm

Check The Records Of High Plains Research Foundation Test.

3 Year Avg. - Limited Irrigation - TWO 62y - Is On Top.

3 & 4 Year Avg. - Double Row - Irrigated - TWO 72y - Is On Top.

ASK YOUR DEALER FOR TEXAS TRIUMPH SEEDS

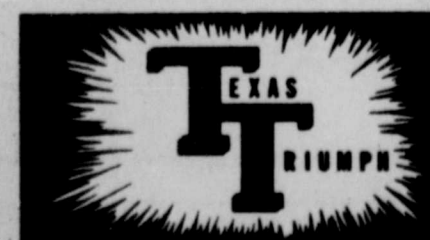

TEXAS TRIUMPH SEED CO., INC.

P.O. Box 387 -- 806 253-2424 RALLS, TEXAS 79357

"SPIRIT OF OUR PIONEERS" IS THEME

# Plans Complete For Pioneer Round-Up May 3

The theme, "Spirit of our Pioneers" has been chosen for the 47th Pioneer Round-Up to be held Saturday, May 3rd. Mrs. Bula McGowan, President of the sponsoring organization, the Plainview Business and Professional Women's Club, stated that all plans have been completed for this event.

The reception beginning at 10:00 a.m. at the Hale County Agriculture Center in Plainview, is a big feature and is a time when the real "old timers" get together to reminiscence and exchange stories of the past. Mrs. Adella Drew, chairman of this committee and her assistants

are expecting many pioneers from near and afar to arrive soon after 10:00.

One of the few remaining parades in Plainview will be staged at 2:30 p.m. originating at the Santa Fe Depot on north Broadway. Parade will move south on Broadway to the American Legion Hall where it will disband.

L. G. Hooper will be parade marshal. The color guard will also head the parade and the Plainview bands will march. Some floats have already been entered and Mrs. Georgetta Mason, chairman of the parade committee, stated additional floats are welcome on that date.

Riding clubs and miscellaneous riders will give the western flavor to the event. Winners will be announced at the night program.

The "Country Store" will be open all day at the Hale County Agriculture Center and Mrs. Sara Crader and Mrs. Mavis Bass, co-chairman, invite the public to "come shop with us". Items for sale will include pillows, needlepoint, embroidery, knitting, crocheting, novelty items and canned and baked goods. Also, aprons and bonnets which have been made by the R.S.V.P. group. A special item this year will be a drawing of two hand

placed quilts on which chances have been sold. All proceeds go to the Scholarship Fund given by the Plainview B.P.W. Club to a Plainview High School senior girl.

The evening activities will also be held in the Hale County Agriculture Center. From 6:00 to 9:00 p.m. the chuck wagon supper will be served. "Take-out" plates will also be available. The meal will consist of son-of-gun, barbecue, sour dough biscuits and all the trimmings. Mrs. Opal Strother, chairman of the Foods Committee, gives assurance that plenty of food is being planned for and that this year the

members of the B.P.W. Club will prepare the food and assist in the cooking. The club members will "Rock the Beans" on Thursday afternoon with the cooking beginning early Saturday morning.

The program will be presented at 9:00 p.m. Mrs. Ruth Renegar, chairman of the program committee, has announced the program will be presented by the Rev. Walter Cowe Family.

Following the meal the reigning Pioneer Woman of the Plains, Mrs. Beulah Ann Baker, will relinquish her title to the new honoree. Mrs. Renegar stated that prizes will

be awarded to the couple who have been married the longest, the oldest pioneer present and to the pioneer (over 60) traveling the farthest distance to attend the Round-Up.

The square dance will conclude the Pioneer Round-Up this year. Mrs. Helen Robertson, chairman of the committee, has announced that Roy Johnson of Amarillo will be the caller. She stated that all who like to square dance, waltz, polka and participate in other couple dances are invited to do so. The Agriculture Center is air-conditioned and will be comfortable for dancing from 9:00 p.m. until 12:00 midnight.

Tickets, \$2.50 (tax included) including the supper, program and square dance, may be purchased from any member of the Plainview B.P.W. Club or secured at the door. Mrs. Mildred Tucker is ticket chairman. People of all ages are most welcome and are cordially invited to attend.

Other committee appointed to help carry out activities during the Pioneer Round-Up are as follows: Registration, Betty Worley; Serving, Lillian Hollister; Door, Deal McCowen; Club Float, Lou Ella Scarborough; Concessions, Verne Shields; and Publicity, Jo Ann Clements.

## Consumers Fuel Association Check These Mother's Day Specials

Phone 298-2584 or 298-2585



**Hotpoint**  
PERMANENT PRESS  
POLY-KNIT  
ELECTRIC DRYER  
MODEL DLB 2750P

- Automatic and timed cycles
- Six drying selections
- Special Poly-Knit and Permanent Press settings
- Audible, adjustable end-of-cycle signal
- Lighted drum interior
- Porcelain-enamel drum for no-sag drying of the new Poly-Knits
- Removable up-front lint filter
- Separate start control
- Glo-bar ignition (gas models only)

Reg. \$236.95  
NOW \$199.25



**Hotpoint**  
18-POUND WASHER  
WITH  
HANDWASH®  
FEATURE  
MODEL WLW 5800P

- Handwash® system — with special agitator and special cycle, speed and water-level settings — is ideal for all special loads — from slips to tennis shoes.
- Automatic soak cycle.
- Extra automatic rinse option.
- Five wash/spin actions.
- Bleach and fabric conditioner dispensers.
- Self-cleaning filter ring assures thorough lint removal.

Reg. \$339.95  
NOW \$299.00



**Hotpoint**  
OUR FINEST  
CONVERTIBLE  
DISH-POTWASHER  
MODEL HDB872

Rolls where needed now — easily built in later.  
10 Cycle Selections  
Dish & Pot Washer — designed to remove dried-on and baked-on soils from pots, pans and casseroles.  
Dish & Pot Washer with Sani-Cycle Option  
China & Crystal — with gentle aerated water action to protect your fine china and glassware.  
China & Crystal with Sani-Cycle Option  
Normal Wash — for thorough washing of everyday loads.  
Normal Wash with Sani-Cycle Option  
Rinse & Hold — to precondition dishes for later washing.

Reg. \$336.00  
NOW \$319.00

**Hotpoint**  
**Save**  
ON OUR CONVERTIBLE  
TRASH COMPACTOR

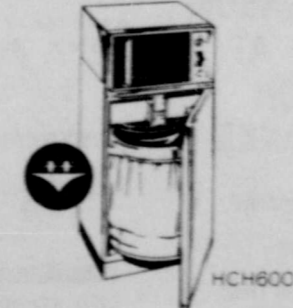

- Compacts a whole week's trash for the average family (3 or 4 trash cans full) into one neat little carry-out bag.
- Round container with carrying handle.
- Pushbutton odor-control spray.
- Reversible color panels — white, harvest, avocado, copper-tone.

Reg. \$250.95  
NOW \$239.00

**Hotpoint**  
13.7 CU. FT.  
TWO-DOOR  
REFRIGERATOR-FREEZER  
MODEL CTA14CR  
13.7 cu. ft. capacity

- 30 1/2" wide, 64" high
- 9.81 cu. ft. fresh food section never needs defrosting
- 3.85 cu. ft. freezer
- Twin slide-out crispers
- 3 1/2 door shelves
- Covered butter bin
- Portable egg tray
- Two Easy-Release ice-cube trays

Reg. \$330.95  
NOW \$299.95



**Hotpoint**  
NO-FROST  
FOOD CENTER  
with  
EXTERIOR ICE SERVICE  
(Automatic Fill)  
MODEL CSF22KR  
21.8 cu. ft. capacity

- 33" wide, 66 1/2" high
- 6.88 cu. ft. freezer
- 14.91 cu. ft. fresh food section
- No-Frost throughout
- Rolls out on wheels
- Unique exterior ice service practically hands ice to you — right through the door! Just open bin and help yourself from the binful of ice barrels at your fingertips. An automatic ice maker inside replenishes your supply.

Reg. \$769.00  
NOW \$693.50



- Power Saver switch can help reduce power consumption and cost of operation
- Four adjustable cantilever glass shelves in fresh food cabinet
- Convertible meat keeper
- Large slide-out crisper
- Three adjustable fresh-food door shelves
- Portable egg trays
- Large twin dairy compartments
- Juice-can rack
- Slide-out freezer basket
- Equipped for Rapid Electrical Diagnosis

### AFFORDABLE, PORTABLE ROOM TO ROOM AIR CONDITIONING

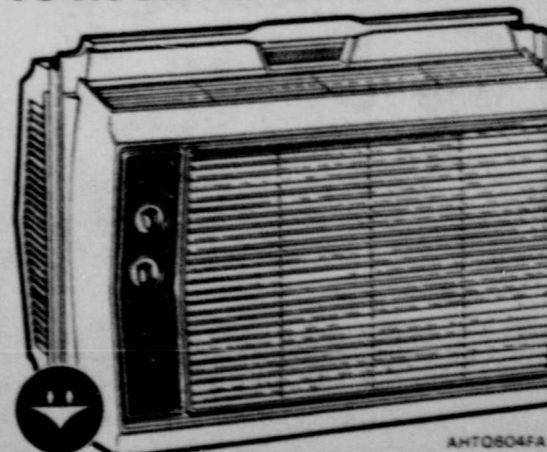

**Hotpoint**  
PORTA-COOL™  
room air  
conditioner

- 4,000 BTU/HR cooling
- 115 volts, 7 amps
- Only 43 pounds...carry it anywhere
- Quick-mount installation
- 2 Speed operation
- Custom grille
- 8 position thermostat
- Durable molded outdoor (weather side) case can't rust
- Proven rotary compressor

Reg. \$183.00  
NOW \$139.50

### RANCHING HERITAGE CENTER SCHEDULED FOR SUNDAY

Texas Tech's Ranching Heritage Center—formerly the Ranch Headquarters—will be open for Sunday visitors beginning May 4. Visiting hours are from 2 to 4:30 p.m., and guides will be at the site to help interpret ranching history.

The Sunday visiting hours will be in effect through October. For the first time this year individuals will be taken on guided tours. A new program will serve weekday visitors. There will be two tours a day, each for 20 persons, served on a first-come, first-served basis. The first tour

will start at 10 a.m. and the second at 1:30 p.m.

Organizations may make special arrangements for tours.

Despite heavy summer rains, more than 15,000 persons toured the Ranching Heritage Center last year.

The center authentically depicts the history of ranching in America's West, through the restoration and furnishing of notable ranch structures which have been moved to the site at the Museum of Texas Tech University, 4th Street and Indiana Avenue, Lubbock.

### FHA OFFICERS NAMED AT ANNUAL PARENT-APPRECIATION BANQUET

Parents of Abemathy High School's Future Homemakers of America were honored at the organization's annual banquet, held recently at the Big Texas Steak Ranch in Lubbock.

Members of the Abemathy school board were also honored guests at the banquet, where business included the installation of new officers for the organization.

Christy Watson was named incoming president for the group, with Carol Harp to serve as first vice president. Others named were Brenda Bowen, second vice president; Rhonda Stephens, third vice president; Tammy Motley, fourth vice president and Phyllis Peterson, fifth vice president.

Lorna Barron was named to serve in the coming term as secretary for the organization, and Kelly Henderson was slated as historian. The banquet was aided by assistant historian Lydia Esquibel, Nancy Irish will serve as treasurer, and Shari Cecil will undertake parliamentary duties in the coming term.

Other highlights of the evening's program included the presentation of awards for girls who had completed the various levels of Encounter, the group's growth program, and the recognition of parents who have helped with FHA activities in the past year.

Chapter parents for senior FHA members are Mr. and Mrs. L. C. Montgomery, with chapter mother named as Lois Ann Lovelace.

Dean Huffaker was named junior chapter mother, and chapter parents for this group are Mr. and Mrs. Charles Lambert.

Chapter parents for the sophomore group are Mr. and Mrs. Dan Fondy, and chapter mother is Chris Waters, while Marlene Shipman serves as chapter mother for the freshman group.

Freshman chapter parents are Mr. and Mrs. Jerry A. Iams. Also recognized were parents who had helped with the FHA concession stand at local athletic events.

### UMW Meets: Studies St. Luke

The United Methodist Women met Monday, April 28, in the church at 2 p.m. to continue the study of St. Luke, Mrs. L. A. Suttie opened the meeting with prayer by Mrs. M. M. Hill. Mrs. Oma Toler led the group in singing accompanied by Mrs. Hoppy Toler. Mrs. L. S. Wilson led the group on thoughts on the 18th and 19th chapters of Luke.

Attending were Meses: J. W. Davis, Finis Robertson, M. M. Bell, Thelma Wesley, Horace Davis, L. A. Suttie, Oma Toler, Al Jennings, L. S. Wilson, Harold Davis, and Hoppy Toler.

### Mrs. Rogers Is Garden Club Hostess

The City Garden Club met April 24th. Mrs. M. M. Bell and Mrs. N. M. Rogers served as hostesses.

Mrs. Vera Hawkins presented a very interesting program on State flowers.

Those present were: Meses, Sally Gardner, Vera Hawkins, T. A. Brewster, A. R. Knight, Ed Heath, Ruby Hill, W. A. Scott, Floyd Shipman, I. C. Veach, Glenna Downs and Vera Pope.

If you had an injury or long term illness lasting a year or more would your income continue until you could get back to work?

According to government surveys illness and injury are the no. 1 cause of mortgage foreclosures in America.

You can be sure that your income will continue by adding a salary continuation plan to your present insurance program.

RATES BY REQUEST No Obligation  
**JOE CONNELL INSURANCE**

Mornings & Nights, call 757-2872  
Daytime, (call and leave name) 762-8744

# PRE-SEASON SALE!

ON Hotpoint ROOM AIR CONDITIONING

WHY PAY MORE LATER?

What's Cooking

At School



Abernathy Schools Cafeteria Menu May 5-9, 1975
MONDAY--Vegetable soup, Pigs in the blanket, Buttered whole kernel corn, Cole slaw with apples, Banana pudding, 1/2 pt. milk.
TUESDAY--No soup, Turkey sandwich, Cranberry salad, English peas with carrots, Brownies, 1/2 pt. milk.
WEDNESDAY--No soup, Corn dogs, French fries, Pork & beans, Apple Betty, 1/2 pt. milk.
THURSDAY--Vegetable beef soup, Pizza, Waldorff salad, Pinto beans, Main cake with chocolate icing, 1/2 pt. milk.
FRIDAY--Sloppy Joe, Potatoe waves, Green beans, Peaches and oatmeal cookies, 1/2 pt. milk.

NEW RESIDENTS: Mr. and Mrs. D. L. Hall parents of Mrs. Monroe Watts moved to Abernathy this week from Slide. They live at 1101 First Street.

REBEKAH LODGE MEETING HERE

Rebekah Lodge No. 170 met April 21, with 13 members present in regular session.

The Noble Grand called the meeting to order at 8:15 p.m. Business being taken care of, the lodge's District Deputy President, Wanda Johnson was introduced by the conductor and given honors by the Lodge led by the Warden, Wanda Johnson gave an outline of Rebekah Pat Jones, President of Rebekah assembly of Texas for the year 1975-76, as program.

Lodge was dismissed by the Warden, and a social hour followed.

Mr. and Mrs. Reed Lacy have been at their cabin at Possum Kingdom Lake for two weeks. Mr. and Mrs. G. C. Clapp spent last week-end with the Lacy's at their cabin.

Stand ready to help me because I have chosen to follow your will. Ps. 119:173. (L.B.)

THOT: Prayer changes things.

RELATIVES IN TEXAS TOWNS

Mr. and Mrs. Orson Rea returned recently from a trip to Temple where they visited her aunt and uncle Mr. and Mrs. Sam Street. The Rea's spent 10 days in Killen with Mrs. Rea's aunt and uncle Mr. and Mrs. J. H. Killingsworth. They went to Lampasas and met another aunt and uncle that live in San Antonio and spent two days with them there.

While in Lampasas they went by to see a former Abernathy resident Mrs. Edna Burns, to find she was on a guided tour.

Mrs. Rea reported that the flowers were beautiful and it rained alot.

Birthdays

Patricia Ramirez had her 6th birthday party last Sunday, April 20 at her home. About 40 boys and girls attended and had fun breaking the pinatas. Cake, candy and punch were served to the guests.

SPEAKS TO 2ND BAPTIST CHURCH IN LAMESA

Nathan Hopson filled the pulpit Sunday in the 2nd Baptist Church in Lamesa. It was TANE emphasis day.

COMMUNITY CALENDAR

THURSDAY, MAY 1 Senior Play, old auditorium, 1:30 and 8:00 p.m. Oddfellows Lodge, 100F hall, 8:00 p.m. Chamber of Commerce, Graham's south, 7:00 a.m. Eastern Star, Masonic Temple, 7:30 p.m. Hobby Club, city hall club room, 11:30 a.m.
FRIDAY, MAY 2 Elementary Junior Olympics
MONDAY, MAY 5 American Legion, Legion hall, 8:00 p.m. Rebekah Lodge, 100F hall, 7:30 p.m. School board, board room, 8:00 p.m.
TUESDAY, MAY 6 Senior Banquet, First Baptist Church, 7:30 p.m.

BRIEF: Mr. and Mrs. Alvin Hardin and Mr. and Mrs. Douglas Chapman were in Waco last weekend to visit a great-nephew who underwent surgery in a Waco hospital last week.

VISITORS IN DODSON'S HOME

Mr. and Mrs. R. B. Dodson, Mrs. Jerry Conoly, Post, Mrs. J. P. Parnell, Myrtle Beach, S. C., Randy Dodson, Lubbock, Juanita Downs, Lubbock, and Mr. and Mrs. W. C. W. Morris, Post visited in the home of Mr. and Mrs. V. A. Dodson and sons, Sunday.

WRITE YOUR REPRESENTATIVE

Let your elected representative at both the state and federal level know how you feel about the issues of the day.

IN AUSTIN HALE COUNTY Senator Ray Farabee Box 12068 Austin, Texas 78711 Representative James "Pete" Lancy Box 2910 Austin, Texas 78767 302 Skaggs Blvd. Plainview, Texas 79072

LUBBOCK COUNTY Senator Kent Hance Senate Chambers #334 Capitol Station Austin, Texas 78711 Representative Elmer Tarbox Capitol Station Austin, Texas 78701 Representative R. B. McAlister Capitol Station Austin, Texas 78701

IN WASHINGTON Senator John Tower 142 Old Senate Office Bldg Washington, D. C. 20510 Senator Lloyd M. Bentsen 420 Old Senate Office Bldg Washington, D. C. 20510 Rep. George Mahon (Lubbock Co.) House of Representatives Washington, D. C. 20515 Rep. Jack Hightower (Hale Co.) House Office Bldg. Washington, D. C. 20515 ADDRESS: The President The White House Washington, D. C. 20500 Compiled by Abernathy Girl Scouts Paid by: Junior Girl Scouts Make Democracy Work

WANT-ADS

PUBLIC NOTICE This is to give notice that the City of Abernathy will be spraying (by aerial method) for mosquitos as the need arises.

A & A Beauty Salon Sportsweat 406-10th Phone 298-2120 Nema Hudson

FOR RENT: Two room furnished house, Bills paid to couple or single. No children or pets. J. Ray Givens, 901 Ave. F.

NEW SERVICE We now offer Dynamic and Static wheel balancing. The only place in Abernathy that at service can be obtained. \$2.50 per tire. White's Auto Store, 315 Main, Phone 298-2021 Abernathy.

NEED HOUSE: We would like to rent a three bedroom house in or near town. Contact Ted Major at Co-op Grain. Phone 298-2511.

GARAGE & TOOL SALE At Conoco Service Station Open 10:00 a.m., car vacuum cleaner, \$35.00, good used tubes, 75¢ each, office desk \$20.00, bicycle \$10.00, oil filters 50¢ each, soldering iron, torch, heads, socket set, wrenches, chair, bed, weightlifter, clothes, dishes, new rings and earrings, \$1.00 each, toys. (1-t-c)

Preston milk will be available in 1/2 gal. cartons at June's Truck Stop beginning Wed. April 16th.

Drive-up window service. Food To Go. Try our sliced pizza, 1/2 dozen of beef--\$2.75 pound. Open till 8 p.m. Phone 298-8890.

Hot weather is here check air conditioner for leaks, check and tighten belts, add freon if needed \$5.00. Part and Freon extra. Don's Chevrolet. (2-t-c)

NOTICE: Small business building for rent on west service street one door north of the Texaco station.

Storage for rent for motor home, boats and etc. Houses for sale at 101 Ave. J. See Ed Graham at Ed's Bakery. (tr)

One used washer, good shape, \$50.00. White's Auto Store, 315 Main, Phone 298-2021, Abernathy.

FOR SALE: 1 used sleeper, 3 used couches, excellent condition. 2 used bedroom suits; 1 solid oak, 1 maple, Scott Furniture, 718 Ave. C, Phone 298-2551, Abernathy.

FOR SALE: Two sheldand ponies and one horse and saddle. All gentle and sound. Women and children can ride all of these. Phone 757-2703, Ted Watts, Rt. 2 Abernathy. (4-15-c)

TO GIVE AWAY: Two dogs, one bassett hound and one, part border collie and german shepard. Phone 298-2223. (1-t-c)

For GUARANTEED PEST CONTROL CALL ON CURTIS LEBOW EXTERMINATING COMPANY TREES - HOUSES SHRUBS - STORES LAWNS - CAPES ELEVATORS - FARMS WEED KILLING CONTACT CURTIS at 2509 South Vernon Amrillo, Texas 79103 Leave Word At LON CLEANERS & FASHIONS And I Will Contact You When I Come To Abernathy

AND-B-AND The sign & is called the ampersand from the phrase "and per se and" or " & by itself means and." The character is believed to have originated as an abbreviation of the Latin et meaning "and." It is pronounced Am-per-sand. Your own soul is nourished when you are kind; it is destroyed when you are cruel. Pro. 11:17 (L.B.)

WANT ADS

FRY RABBITS FOR SALE: Live or dressed. Phone County Line Exchange 757-2461. After 5 p.m. (tr)

Professional Carpet and Furniture Cleaning. We carry Parent's Magazine Seal of Quality, and accept Master Charge. Free estimates. (tr) RICKY BREWER Phone 745-3014, Lubbock or 298-2250, Abernathy

FOR SALE: Houses, farms and ranches. J. P. Barton Phone 298-2765, W. H. Nelson Real Estate. I appreciate your listings.

NEW LISTINGS Two 2-Bedroom Houses Nice 3 bedroom, 2-bath House.

CHOICE lots on paved streets in restricted area. J.P. Barton Phone 298-2765, W.H. Nelson Real Estate.

NEEDED: Duffel bags for Little League equipment. Call James Taylor, 298-4048, or Bob Parks, 298-2383. (tr, nc)

FOR SALE: Kenmore gas stove, excellent condition, \$80.00. Phone 298-2094. (1-t-p)

FOR SALE: 1971, 98 Luvy sedan 41,000 miles. Loaded real nice car. Phone 298-2765.

BUY Goodyear tires from Royce Henson at Abernathy Oil Co.

FOR SALE: Quadriphonic Stereo regular price \$350.00, now \$299.00. We will finance all major purchases. Easy terms available in our store. White's Auto Store, 315 Main, Phone 298-2021 Abernathy

AVON EXCELLENT EARNINGS FOR THE "DAYS" IN YOUR LIFE--Mother's Day, Father's Day, everyday. Earn money now selling world-famous gift products. Call collect, Norma McGrath, 296-6004. (5-8-c)

FOR SALE: House, 3 bedroom, den, all carpeted on paved street, fence, FHA loan available. Shown by appointment. Call Plainview 293-4922 or 293-5482. (tr)

FOR SALE: Two registered male miniature Collies, six months old. Phone 328-2372

BARGAINS in good, used color television sets, black and white TVs and stereos. Guaranteed. Newton Radio & TV, 310 Main, Abernathy, 298-2338.

NICHOLS SWEEPS We Have A Complete Stock of Nichols Chisels and Cultivator Sweeps. Plains Grain & Farm Supply, Abernathy, 298-2521.

PASTRY Items cooked to your specifications for your special occasions. Come by or call in your orders 298-4161, Ed's Bakery in Abernathy.

Coming to Lubbock? T.V. Need Repair? Same day service on most sets in by noon. Bring pick-up and save 10% on sales or service. Authorized Zenith Warranty Center. Ray's A.V. and Appliance. 2825-34th Street. Phone 795-5566.



FISHING SEASON NOW OPEN AT MIKE LEON FISHING TANKS East Of Abernathy On FM 400 3 Tanks Stocked With CATFISH Fishing License Not Required

CARD OF THANKS We wish to express our appreciation to everyone for the flowers, visits, food, memorials and prayers after the death of our mother.

Mr. & Mrs. Horace Davis & Mrs. W.L. Davis & family Mr. & Mrs. C.J. Davis & family Mrs. Florence Jackson & Mrs. W.C. Cochran Truth stands the test of time; lies are soon exposed. Pro. 12:19 (L.B.)

ABERNATHY WEEKLY REVIEW

ESTABLISHED IN NOVEMBER OF 1921 Published on Thursday of Each Week in Abernathy, Texas Second Class Postage Paid at Abernathy, Texas 79311 Located at 916 Avenue D in the City of Abernathy Subscription Rates: \$4.50 in Hale and Adjoining Counties; Rest of Texas, \$5.00 for 56 Weeks; Papers Mailed Out of Texas, \$5.50.

J. U. Drawer D Abernathy, Texas 79311 Phone Area Code 806 - 298-2033

OPEN: Ma & Pa Child Care Center, 3-8 hour shifts, hot meals, efficient staff. Droppings welcome. "You'll Come". 2805 N. University. (tr)

FRESH Home made light-bread at Ed's Bakery in Abernathy. Closed Sundays & Mondays.

HELP SAVE ENERGY STORM WINDOWS--Call me for free estimates and demonstration on the best storm windows and doors.

CARPENTRY---remodeling, cabinet work, paneling, bookcases, vanities, interior and exterior painting. Call 298-2838 after 6p.m. Charles O'Neill.

SPRING'S AROUND THE CORNER: Let us clean your carpet with our machine or we will rent you our machine and you can clean it. Lon's Cleaners 917 Ave. D, Phone 298-2826.

FERTI-LOME Weed & Feed Special, with iron, with insecticide. See us for lawn and garden fertilizer. Spreaders to loan when you buy Ferti-Lome at Plains Grain & Farm Supply, Abernathy.

FOR SALE: BULK Garden Seed Also Northrup King packaged seed. Plains Grain & Farm Supply. Phone 298-2521. (tr)

New Arrival--Butler-Daringer, the Baron and Baroness, Calliber, 22 short, \$29.95 White's Auto Store, 315 Main, Phone 298-2021, Abernathy

FOR RENT: 14 X 80 mobile home, two bedroom unfurnished. Please no children. Phone 298-2555 or 298-4064. Speck Cox.

Authorized dealer for Mason, Stewart McGuire, Hanover, and Knapp Shoes and Boots, Your Shoe Counselor. Phone 298-2091.

MELVIN JOHNSON (tr) AT NEWTON'S--In-Store Financing on color and B/W television sets, stereo complete units, microwave ovens, Whirlpool washers, dryers, freezers, refrigerators, and other appliances. If your credit history is good, we'll help you arrange for financing. Newton Radio & TV, 310 Main, Abernathy, 298-2338.

LAMBERT C B SALES C B Radios--All Brands Antennas Scanners Phone 298-4132 or Mobile 451-6276 (2tc)

JUST RECEIVED... NEW SHIPMENT OF WHIRLPOOL Refrigerators, Freezers, Washers and Dryers, and RCA COLOR TV's NEWTON RADIO & TV Phone 298-2338 310 Main Abernathy

L & M Construction Co.--Steel buildings, sales and erection. Also grain storage bin, septic tanks installed; plumbing and electrical repairs, pits and cellars dug, trees trimmed and removed, ditching 4"-12", 4 ft. deep, gas lines and water lines installed and repaired, tractor repair service, field dirt hauled also fire wood. Call Tom Maurer, Phone 806-298-2116. (tr)

TURN IN NEWS AND AD COPY On Thursdays The Review 298-2033

Pray for the peace of Jerusalem. May all who love this city prosper. Ps. 122:6 (L.B.)

See City Cleaners & Laundry For Custom Drapery Cleaning Free Pickup & Delivery Phone 298-2242

BODY REPAIR ... from a dent to a complete wreck. AUTO GLASS ... Windshield - door glass AUTO PAINTING ... Let Us Re-Paint Your Car, pickup or truck. ABERNATHY BODY WORKS South Edge of Town 298-2084 Nights 298-4119 Waymon Jones

New 100 Hydro Tractor 1566 - 1466 Available ONE NEW 1066 TRACTOR -- 295 BED PLANTERS -- -- 500 CYCLO AIR PLANTERS -- HAMBY CULTIVATORS, ROD WEEDERS CALDWELL BLADES -- DISK BEDDERS LILLISTON ROLLING CULTIVATORS SALES & SERVICE Struve Implement Company PHONE 298-2507 - ABERNATHY Three Miles North of Abernathy At Intersection of Highway 87 and Highway 54

We're sold on PIONEER 8311 Pioneer brand 8311 sorghum has proven itself in this area. It's all Pioneer agronomists predicted it to be ... a top yielder with consistently higher test weights. It's everything you'll need from a hybrid grain sorghum. It looks like Pioneer brand 8311 will be the golden bronze yield leader for some time to come. Our supplies of 8311 are limited due to increased demand all across the country. Order soon, it won't last long. Co-op Grain Company Of Abernathy & Heckville Attebury Farm Store New Deal, Texas Performance of seeds or the crop produced therefrom may be adversely affected by factors beyond our control including environmental conditions, insects and diseases. The limitation of warranty and remedy attached to each bag of Pioneer brand seed is a part of the terms and conditions of the sale thereof.

Go Goodyear for ... A Good Ride ... A Safe Ride ... Better Handling Drive ... Peace-of-Mind Because You Are Riding on The Best Tire In The World, The Goodyear Tire Trade TODAY, at Abernathy Oil Company, For One, or a Full Set. Go Safer, Go Smoother, Go Goodyear Goodyear Tires For Cars, Pickups, Trucks & ... Fast, Courteous Service ... Abernathy Oil Co. 709 Ave. D. Phone 298-2258 Royce Henson, Night, 298-2671

Goodyear for ... A Good Ride ... A Safe Ride ... Better Handling Drive ... Peace-of-Mind Because You Are Riding on The Best Tire In The World, The Goodyear Tire Trade TODAY, at Abernathy Oil Company, For One, or a Full Set. Go Safer, Go Smoother, Go Goodyear Goodyear Tires For Cars, Pickups, Trucks & ... Fast, Courteous Service ... Abernathy Oil Co. 709 Ave. D. Phone 298-2258 Royce Henson, Night, 298-2671

Webb Pest Control Homes-Trees-Lawns Lindsey Webb 298-2857 Texas Pest Control Lincense # 2438 SHO Pour pastry case for cakes, pies, cookies, doughnuts and other goodies. Ed's Bakery in Abernathy. Closed Sundays & Mondays. SAVE SOME MONEY AND SUBSCRIBE TO THE ABERNATHY REVIEW. \$4.50 in Hale & adjoining counties; Rest of Texas \$5.00. Mailed out of Texas \$5.50. Send a friend or relative a subscription to the Review 916 Avenue D Phone 298-2033 P.O. Drawer D ABERNATHY Lodge No. 1142 A.F. & A.M. holds Stated Meetings on the second Thursday of each month, starting at 8:30 p.m. A.L. Stone, Jr., Worshipful Master; Cecil McCurdy, Secretary. All Masons invited to attend. See City Cleaners & Laundry For Custom Drapery Cleaning Free Pickup & Delivery Phone 298-2242 BODY REPAIR ... from a dent to a complete wreck. AUTO GLASS ... Windshield - door glass AUTO PAINTING ... Let Us Re-Paint Your Car, pickup or truck. ABERNATHY BODY WORKS South Edge of Town 298-2084 Nights 298-4119 Waymon Jones