

8 Candidates Seek Election-Be Sure To Vote Nov. 7

Today is election day in Haskell and across the United States and probably the only election that has happened in recent months that will attract attention as the Sun-noon football game. Registration in Haskell is 4,765 and a heavy turnout is expected at the polls. A total of 48 candidates are on the ballot for election on the ballot. Voters will also decide on constitutional amendments. There are 25 offices only 10 give voters a selection of more than one individual. They are:

President and vice-president: George McGovern and R. Sargent Shriver, Demo.; Richard M. Nixon and Spiro T. Agnew, Rep.; Linda Jenness and Andrew Pulley, Socialist Workers, U. S. Senator; Barefoot Sanders, Demo.; John G. Tower, Rep.; Richard Garcia, Socialist Workers; and Flores Amaya, Raza Unida Party. Governor: Dolph Briscoe, Demo.; Henry C. (Hank) Grover, Rep.; Deborah Leonard, Socialist Workers; and Ransey Muniz, Raza Unida. Lt. Gov.: Bill Hobby, Demo.; Meyer Alewitz, Social-

Workers; and Alma Canales, Raza Unida. Attorney General: John Hill, Demo.; and Thomas Kincaid, Socialist Workers. Comptroller: Robert S. Calvert, Demo.; and Anne Springer, Socialist Workers. State Treasurer: Jesse James, Demo.; Maurice Angly Jr., Rep.; and Ruben Solis, Jr., Raza Unida. Land Commissioner: Bob Armstrong, Demo.; and Howard Petrick, Socialist Workers. Railroad Commissioner: Byron Tunnell, Demo.; Jim Segrest, Rep.; and Fred R. Garza, Raza Unida.

State Board of Education, District No. 17: James M. Binion, Demo.; and James Rominger, Rep. All other candidates are unopposed. The 14 amendments in order of appearance on the ballot are: 1. To increase salaries of Texas Legislators from \$4,800 to \$8,400 a year. 2. To abolish the Lamar County Hospital Dist. 3. To require all justices of the peace to be paid on a salary basis. 4. To direct the new legislature to set up a constitution revision committee. 5. To allow certain tax exemptions for

disabled veterans, dependents and survivors. 6. To permit local governments to exempt not less than \$3,000 of the value of residence homesteads of persons 65 or older from local property taxes. 7. Women's rights verified by constitutional provision. 8. To provide four-year terms of office for governor, Lt. governor, comptroller, treasurer, secretary of state, commissioner of the general land office, and commissioner of agriculture.

9. To exempt the directors of soil and water conservation districts from constitutional prohibition against holding more than one office. 10. To allow submission of constitutional amendments at special sessions. 11. To provide a salary of \$22,500 each for Lt. Governor and Speaker of the House. 12. To permit state employees to serve on governing boards of school districts, cities, and other local districts. 13. To raise to 6% weighted average a year the interest rate on bonds authorized by the constitution. 14. To

enable counties to reduce their permanent school funds and distribute the money to independent and common school districts on a per scholastic basis. Rotary members are urging all registered voters to go to the polls and exercise their right to vote. As a public service members of the local club will offer a free shuttle service to anyone who does not have transportation. For a round trip ride to the polls from your home, call: 864-2311, 864-3010, 86-2611, or 864-2686.

THE HASKELL



FREE PRESS



"HASKELL — A GOOD PLACE TO VISIT; A BETTER PLACE TO LIVE"

EIGHTY-SIX HASKELL, TEXAS 79521, THURSDAY, NOVEMBER 2, 1972 NUMBER FORTY-THREE

Indians Suffer First District Loss

The Haskell Indians dropped to second place in District 6AA last Friday night when the Hamlin Pied Pipers pulled a surprising 20-12 upset.

Charles Alexander led the Indian attack rushing for 108 yards in 15 carries for an average of 7.2 yards per carry. Alexander, a junior, played his best game of the season Friday night, scoring one touchdown and rushing six times for over 10 yards.

Senior Jackie Young rushed for 91 yards in 24 carries, tossed a six yard pass to Bobby

Cobb, and caught two passes for 25 more yards. The Pied Pipers fumbled the opening kickoff and the Tribe took over on the Hamlin 20

yard line. Eight plays later, on a fourth-and-goal situation from the four, the Tribe fumbled the ball into the endzone and out of bounds.

The Pied Pipers scored two plays later on a 63 yard run by sophomore Johnny Jones. PAT was good and Hamlin led the Tribe 7-0 with only 3:15 gone in

the first period. After a fine kick-off return, the Tribe scored their first touchdown three plays into their second possession with Young carrying it in from the 20. PAT was not good.

The Indians held Hamlin on their next possession and began their longest drive of the game on their own 5 yard line.

Five first downs later Alexander scored from the five with 1:15 left in the first period. PAT was no good.

Jones rushed for 78 yards in three plays and scored for the Pied Pipers from the 12 with only 5 seconds left in the first period and PAT was good, giving Hamlin a two-point lead, 14-12.

Each team had the ball twice during the scoreless second period and three of the four drives ended in fumbles. Before the end of the period, Jody Mickler and Robin Colbert caught passes for 26 and 20 yards for two of the largest passing gains before a fumble ended the drive.

Both teams played tough defense as the second half opened with neither team being able to sustain a drive for over four plays.

The Pied Pipers began their only scoring drive with about 3:35 left in the second period and carried the ball 65 yards in 11 plays to make the score 20-12. PAT was no good.

Each team had possession of the ball five times during the final period and neither held it over five plays. There were five punts and two fumbles relayed the ball between the teams.

The loss places the Indians in second place in District 6AA, tied with Anson, Ballinger and Hamlin are tied for first place with two wins in district play.

The Indians travel to Winters tomorrow night, November 3, for their third district clash. Game time is 7:30. See you there.

Haskell	Hamlin
15 First Downs	11
209 Yards Rushing	297
125 Yards Passing	51
65 Offensive Plays	44
9 of 16 Passes completed 3 of 5	4 for 37.3 Punts, avg. 5 for 28.2
3 for 25 Penalties, yards 1 for 15	3 Fumbles lost 3
0 Passes intercepted by 0	



CHARLES ALEXANDER breaks loose for a touchdown after Ricky Decker, 72, Danny Smith, 59, Charles Erwin, 75, and James McCoy, 87, open a large hole in the Hamlin defensive line. Alexander out maneuvered Pied Piper Steve McKisseeck, far right, to make the score. Alexander rushed for 108 yards during the game. (Staff Photo)

Local Fishermen Get Stranded

Three local fishermen decided the fish were biting Monday morning and loaded their car and traveled to Throckmorton for a few hours of sport. About noon the next day they returned tired and wet but otherwise fine.

Richard Bischofhausen, Sam Crume, and Joe Larned were fishing in a small stock tank east of Throckmorton, and when a light rain began to fall they decided to leave while the dirt road was still solid. As they neared a Farm Road a small creek was out of banks and they could not cross. Trying two other routes back to civilization was also futile.

After spending a cold night in a car that didn't have a heater the group tried to get out several times before finally crossing the creek about 10:00 a. m. Tuesday.

Bischofhausen said "We were concerned that our wives would worry, but we were fine." He also said the night was the longest he had ever spent, but only a true fisherman would say, "The trip was not a total loss because we did catch four nice bass."

Industry May Locate In Haskell

Eleven members of the Haskell Industrial Foundation met Tuesday night to discuss possibilities of locating a small industry in Haskell.

Hank Dickerson and Co., Industrial Realtors of Dallas, has set up an appointment for Friday morning at which time local representatives will discuss plans with industry representatives. Planning to make the trip are: Royce Adkins, Bob Herren, J. B. Gibson and Abe Turner.

Sewing center representatives have decided to locate the industry in Haskell, Hamlin or Rotan and will decide sometime after meeting with local representatives of each of the towns.

Attending the meeting were: Royce Adkins, President; Abe Turner, Darold Roberson, Jimmy Browning, Bob Herren, Belton Duncan, Charles McCauley, Bob Philpot, Bill Comedy, Bob Beauchamp and J. B. Gibson.

WEATHER SUMMARY

By Sam Herren
Month of October

TEMPERATURE		
Hi	96	17th
Lo	37	31st
RAINFALL		
.48	20th	
2.47	21st	
.06	25th	
.59	26th	
.01	28th	
.03	29th	
.91	30th	
1.74	31st	
Total	6.29	
October Normal	2.27	
Normal to Date	20.54	
Total to Date	26.43	

BOOSTER CLUB

Members of the Indian Booster Club met Monday night in the High School cafeteria. Jackie Young won the door prize donated by Story Enco Station. After viewing the film of the Haskell-Hamlin game and a coaches report the members decided to meet next week at 7:00 p. m. instead of 7:30.

Carnival Grosses Over \$1,000

Over \$1,000 was taken in at the annual Halloween Carnival last Saturday night as a large crowd celebrated All Saints Day.

Proceeds from the carnival will be used to pay for the fence around the Elementary school playground.

In conjunction with the carnival the PTA held a poster contest and displayed all entries in basements. The winners were as follows:

- Kindergarten, 1st, Holly McFroom; 2nd, Shawn Lane; (by class) Newcomb, 1st Gary Reynolds, 2nd Andy Hill; Thomas, 1st Scotty Burson, 2nd Paul Cox; Wilkinson, 1st Mark Bailey, 2nd Barry Tidrow; Terrell, 1st Shannon Lane, 2nd Tina Morris; Hunt, 1st Tim McConnell, 2nd Donna Hill; Crowe, 1st Steven Turnbow, 2nd Cam Klise; Woodson, 1st Kristie Hannsz, 2nd Jonnie Hise; Spain, 1st Daniel Nicholson, 2nd Kathy Campbell; Mickler, 1st Shelah Jetton, 2nd Margie Arellano; Weinert 1st tie Lorie Johnson and Carolyn Nicholson, 2nd Terri Gideon; Foote, 1st Mark Hannsz, 2nd Rosey Arellano; Spear, 1st Jonathan Wilson, 2nd Adrian Canaves; Adams, 1st Jeffery Hatfield, 2nd Yvonne Howard; Carter, 1st Sharon Gray, 2nd Mary Gonzales; Davis, 1st Connie Jameson, 2nd Thomas Long; Fillingim, 1st Renee McBroom, 2nd Peggy Harris.

CHAMBER MEETING

Dr. and Mrs. T. W. Williams attended the quarterly meeting of the West Texas Chamber of Commerce last weekend in Lubbock. Congressman Omar Burleson spoke at the directors meeting. While in Lubbock they attended an art show of Wilson Hurley.

Strain Breeder Of Top Angus At Ft. Worth

Junior showmen from throughout Texas exhibited 497 head of steers during the 1972 State Fair of Texas, Dallas, and grandchampion honors over all breeds went to the winner of the crossbred division, shown by Jim Dyer, 19, of Fort Davis. Jim's top Charolais-Angus cross steer tipped the scales at 1,190 pounds and caught the eye of Judge Robert Morford, Abilene, to win the coveted honor. Jim is the son of Mr. and Mrs. James Dyer.

In the Angus steer show, a total of 98 head made up the classes and top award went to Dale Welfone, Hamlin, on a 1,090-pound heavyweight. Dale, 12, is the son of Mr. and Mrs. Ed Welfone. His steer was bred by J. H. Strain, Haskell.

In the junior heifer show, 82 entries made up the strong classes of Angus females and top honors went to an entry of Sicily Heyser, Cisco. Her top heifer was Heysen Miss Ballot 16, bred by McCurry Brothers, Sedgwick, Kansas, and purchased in dam.

The reserve champion Angus female of the junior show was Gay Erica Emulous 51, shown by Gay Leigh Phillips, Seagoville. She is the daughter of Mr. and Mrs. Wayne Phillips.

Four Steers Place At State Fair

Seven steers from Haskell County were shown at the State Fair in Dallas recently, and of the seven, four placed above 15th.

Tammy Herricks won 1st place in the light weight Angus class; Larry Short placed 3rd in the light weight cross class; Mark Hager placed 8th in the middle weight Angus class; and Joe Wilfong placed 14th in the light weight cross class.

Also showing steers at the fair were Kyle and Calvin Wilfong, and Mellista Roberson.



MOTHERS WERE ALMOST as proud of the Eagle awards as their sons last Monday night in a special Eagle Scout Court of Honor. Receiving the Eagle Awards were Jim Pippin, son of Mr. and Mrs. Pippin, and Danny Miller, son of Mr. and Mrs. John Miller. Also shown are E. W. Pruett (left) and Bob Dulaney, scoutmaster (far right). Dennis Ratliff spoke at the event and City Councilman Jimmy Browning read letters of commendation to the scouts from President Nixon. A reception was held after presentation. (Staff Photo)



CHAIRMAN OF THE Lions Club Pancake Supper, C. O. Holt, right, supervises the grill. About 16 gallons of pancakes were served to over 300 people before the Haskell-Hamlin football game last Friday. Assisting Holt are Tom Watson and E. W. Pruet. (Staff Photo)

Food Market

Haskell merchants market in Dallas this week. While there they will see the latest fashions. The market are: Fincher's; Rasmussen; and Mrs. Fadwa Hassan's; Onal Adkins; Furr of the Person; Edith Wheatley; C&B Store; Francis Little Murle Felker, and Ellen Flow of Lane; and Mrs. Hardin Co. Wilma Rogers of Co.

DEATH NOTICES

Mrs. Chapman

Funeral services for Mrs. Mary Scott Chapman, 80, were held October 31, at South Side Baptist Church in Haskell with the Rev. Steve Walker, pastor, and the Rev. C. G. Hammer, retired Baptist minister of Haskell, officiating. Burial was in Willow Cemetery under the direction of Holden-McCauley Funeral Home.

Mrs. Chapman died October 31 in Rice Springs Care Home. Born July 28, 1892 in Bell county, she came to Haskell county in 1905 with her parents, the late Mr. and Mrs. George Henshaw, and settled in Haskell in the Rose community. She lived in Haskell County nearly all of her life. She was a member of the South Side Baptist Church. She married H. G. Scott October 20, 1912. He preceded her in death in 1962. On April 4, 1971, she married Arthur Chapman. Survivors include: husband Arthur Chapman of Haskell; two sons, Grady E. Scott, of Canyon, and Riley Scott of Torrington, Wyo.; Carl Scott, of Abilene, and Carriell Scott of Eastland; two daughters, Mrs. Essie Benson of Stamford, and Mrs. Ruth Nichols of Lancaster; 16 grandchildren and 16 great-grandchildren; and five sisters, Mrs. Jim Rose, Mrs. George Piland, Mrs. W. R. Spinks and Mrs. Georgia Moore, all of Haskell, and Mrs. Joe Scheets of Amarillo.

Mrs. J. R. Cooper

Funeral services for Mrs. J. R. Cooper, 92, were held October 27, in the Holden-McCauley Funeral Chapel with the Rev. Aubrey Headstream, Methodist minister, officiating. Burial was in Streetman Texas Cemetery. Mrs. Cooper died October 26, in Rice Springs Care Home. Born April 8, 1880, in Moulton, Ala., she came to Haskell in 1931 and was employed in the County Clerk's office and in the First National Bank of Haskell until her retirement. She was a member of the First United Methodist Church in Haskell.

James R. Adams

Funeral services for James R. Adams, 72, of Paint Creek, were held October 27 in Paint Creek Baptist Church with the Rev. Bob Griffith, former pastor, of Levelland, and the Rev. Jim Townsend, pastor, officiating. Burial was in Mr. Hopt Cemetery at Anson with Kinney Funeral Home of Stamford, officiating. Mr. Adams died October 25 at Stamford Memorial Hospital. Born May 16, 1900 in Marietta, Okla., he moved to Stamford in 1904 with his parents, the late Mr. and Mrs. L. E. Adams. He married Mamie Williams at Stamford on December 31, 1927. He was a member of Paint Creek Baptist and a veteran of WWI. Survivors include: wife, Mrs. Mamie Adams, of Stamford; two foster children, Joe A. Box of Fort Worth and Mrs. Maxine Scharnberg of La Grange; two sisters, Mrs. P. H. (Foy) Treadwell of Stamford, and Mrs. W. N. (Louise) Weddle of Riverside, Calif.; two brothers, Bruce Adams of Roswell, N. M., and Edward Adams of Fort Worth; 8 grandchildren; several nieces and nephews. Pallbearers were Ross Gentry, Ira Coleman, Cliff Dunnam, Marris Haymes, Bill Griffin and R. V. Earls.

Bennett Attends Odessa Workshop

Milfred W. Bennett, administrator representing Clearview Lodge in Haskell has just returned from a three day educational workshop held October 27, 28 and 29, 1972 at the Inn of the Golden West in Odessa. The workshop was co-sponsored by the Texas Nursing Home Association and Texas League for Nursing, and was directed by the University of Texas at Austin, Division of Extension, Distributive Education Department.

Titled, "Because We're All in This Together," the workshop concerned communication and interpersonal relations between the nursing home administrator and nursing staff, and was approved by the Texas License Board for Nursing Home Administrators to count toward 14 hours of continuing education.

The Texas Nursing Home Association is the professional association of licensed extended care facilities, nursing and custodial homes in the state, and has in the last five years, trained over 13,000 nursing home administrators and staff members in its education program. Its 700 members represent over 42,000 beds, and are both proprietary and non-profit. TNHA is affiliated with the American Nursing Home Association and is dedicated to improvement of health care for the aged.

Brazos Authority Receives Grant

Congressman Omar Burleson announces approval of a \$75,000-000 Environmental Protection Agency grant to the Brazos River Authority for Water Quality Management Planning.

The purpose of the study is to develop a basin-wide water quality management plan for the Brazos Basin and adjoining coastal areas, comprising about one-sixth of the area of Texas. Haskell County is one of 68 in the Basin. The study is to be financed half by State and local funds and half by this Federal grant under the Federal Water Pollution Control Act.

The desirability of having an effective plan throughout the basin is fully realized by all concerned. The urgency of developing such a plan has been emphasized by Federal regulations requiring that sewage systems built with Federal assistance in the future must be consistent with basin-wide water quality management plans; if such basin-wide plans are not in existence, the proposed sewage treatment facilities will not be eligible for Federal grants to assist in paying construction costs.

Congressman Burleson expressed gratification at the approval of the grant, having made personal contacts with the EPA Administrator in behalf of the Brazos River Authority request.

Nine Accidents In September

The Texas Highway Patrol investigated nine accidents on rural highways in Haskell County during the month of September, according to Sergeant Frank Jirick, Highway Patrol supervisor of this area. These crashes resulted in no persons killed and nine persons injured.

The rural traffic summary for this county during the first nine months of 1972 shows a total of 45 accidents resulting in two persons killed and 48 persons injured.

Region 5 of the Texas Department of Public Safety shows a total in September, 1972 of 561 accidents resulting in 21 persons killed and 335 persons injured as compared to the same month in 1971 with 499 accidents resulting in 33 persons killed and 268 persons injured. This was 62 more accidents, 12 less fatalities and 67 more injured in 1972 at the same period of time.

The Highway Patrol supervisor reminds you that speed is one of the main factors in accidents on the highway. Slow down a little and live a lot. Drive friendly the Texas way! The 21 deaths for the month of September, 1972 occurred in the following counties: Oldham, Knox, Lamb, Wise, Yoakum and Young, two each; Childers, Deaf Smith, Hartley, Pitter, Randall, Wheeler, Palo Pinto, Terry and Wichita, one each.

WE HAVE THE GLUE STICKS, TEACHERS AND WORKERS WITH SUNDAY SCHOOL CLASSES! Come and see. The Haskell Free Press.



ANGELA CONNER

Engagement Announced

Mr. and Mrs. Wendell Conner of Haskell announce the engagement and approaching marriage of their daughter, Angela, to Steve Alan Skipper. She is the granddaughter of Mr. and Mrs. Hurshel Allen of Rule.

The prospective bridegroom is the son of Mr. and Mrs. Billy F. Skipper of Abernathy. She is a 1970 graduate of Haskell High School.

She is now employed at Cobb's Department Store in Lubbock.

He is a 1968 graduate of Abernathy High School and attended Texas Tech.

The couple plans a December 2 wedding in the First Baptist Church in Abernathy.

Hospital Notes

Admissions
Medical: Bob McGary, Ruth Stillwell of Haskell, Ben F. Bruton of Weinert, A. Box, Joe Box of Ft. Worth, Andrew Searcy of Munday, E. F. Navert of Stamford, Ethel Baldwin, Sam B. Warren, Leona Warren of Rule, J. D. Hicks of Goree, A. W. Pierce of Old Glory.
Surgical: D. T. Atchinson of Haskell, Wanda Sue James of Rule.

Dismissals
Columbus W. Whittmore, Minnie M. Brady, Derrick Billington, C. Glenn, Ethel Baldwin, Ben F. Bruton, A. Box, Joe Box, Andrew Searcy.

Look Who's New
Mr. and Mrs. Pete E. Munoz, Sr. of Rule are the proud parents of a son, born Oct. 30 at 2 p. m. He is Pete E. Munoz, Jr., and he weighed 4 pounds and 2 ounces.

Mr. and Mrs. Mario Albia of Haskell have a new daughter, born Oct. 27 at 10:50 p. m. Her name is Alma and she weighed 7 pounds and 6 1/2 ounces.

Mr. and Mrs. Jaime E. Torres are the parents of a son, born Oct. 25 at 1:35 a. m. He weighed 6 pounds and 15 ounces. He is Jaime E. Torres, Jr.

Lions View Alaskan Slides

The regular luncheon meeting of the Haskell Lions Club was called to order Tuesday at the Haskell Steak House by Lion Gene Long in the absence of president Joe Williams.

Wallace Cox Jr. led the club in a song session accompanied at the piano by Lion Sweetheart, Ellen Walling, Lion Frank Martin gave the prayer. Lion Secretary Oscar Tooley gave a financial report on the pancake supper held last Friday and stated that the club had grossed over \$450 which will be used to supplement the Goodfellow Fund. Tooley recognized Lion Troy Culpepper and Lion Long for selling 44 and 42 tickets respectively.

Pancake supper chairman C. O. Holt expressed his appreciation to the members of the club for their help and especially to Tom Watson for his assistance during the supper.

Lion Dr. Cadenhead, program chairman for the meeting, introduced Charlie Clark of Sagerton who gave a very interesting and informative slide presentation and commentary on a recent hunting trip to Alaska. The slides showed a wide variety of beautiful scenery and also several different kinds of game. Clark also showed slides of a moose and caribou which he killed during the hunt.

Guests at the meeting were: Mr. Fisher, guest of Dr. Cadenhead, and Darrell Waddell, guest of Lion Gerald Owens.

The per capita consumption of cotton in the U. S. amounts to about 20 pounds per year.

New Protection Plan Adopted By Farm Bureau

Haskell County Farm Bureau has adopted the new Property Protection Plan offered by the Texas Farm Bureau.

Effective Nov. 1 all members who have the official "No Trespassing" signs posted on their property will be protected against trespass and other offenses. This reward program is provided by the Texas Farm Bureau and affiliated insurance companies.

Action was taken by the Haskell County Board of Directors to adopt the program.

The new service-to-member program provides for the posting of property according to the new anti-trespass law passed during the last regular session of the Legislature.

A reward of \$200 is offered by the Texas Farm Bureau and Insurance Companies for information leading to the arrest and final conviction of persons committing trespass, felony theft, arson, or malicious mischief as defined by Article 1350 on property of a current Farm Bureau member.

Each member will automatically have protection on the effective date provided he has properly posted his property. Signs will be available from the county Farm Bureau at a cost of 50c each.

In addition to the sign, the member may elect to purchase name plates that may be attached to the sign. These cost an additional \$1.00 each. Decals for automobiles, trucks and other vehicles will be provided at no cost to the member.

The county Farm Bureau will be responsible for completing a form furnished to them for the purpose of reporting information leading to the arrest and final conviction under the program.

The Farm Bureau insurance

adjuster, will investigate and send the report with further information to the state office. The \$200 check will be sent from the Texas Farm Bureau to the county Farm Bureau president who will deliver it to the property owner.

There is no cost to the individual member for the protection except for the signs and optional name plates to be attached to the signs. The county Farm Bureau assumes the cost of the program which is 20c for each current member of the organization not having a fire or casualty policy with the Texas Farm Bureau Insurance Companies.

Texas Teen Age Pageant Entries Now Available

Breathes there a Texas girl who has never dreamed of being a Queen? Would you like to be one for a whole year? 17-year-old Carol Kingsbery, the daughter of Mr. and Mrs. Tom Kingsbery of Santa Anna, knows how it feels to be Miss Texas Teen Ager for she will reign until the new Queen is named at the second annual Miss Texas Teen Ager Pageant, July 5, 6, and 7, at the St. Anthony Hotel in San Antonio.

Miss Texas Teen Ager 1973 will go into the National Finals pageant in Atlanta, Ga., Sept. 1, 1973 with all expenses paid, to compete for the title of MISS NATIONAL TEEN AGER 1973.

Wouldn't you like to be that girl and have your dream come true? 17-year-old Sharon McLarty, daughter of Mr. and Mrs. I. W. McLarty of Amory, Miss., is MISS NATIONAL TEEN AGER 1972 and is experiencing the most wonderful year of her life.

The National Teen Ager Pageant holds state pageants in 50 states and the District of Columbia and a winner from each

state is duly chosen by a committee of judges. Personal interviews with each girl, and each state winner, are held in the state capital. Judging is done on the basis of achievement, intelligence, personality, and ability to contribute to the welfare of the state.

The Miss Texas Teen Ager Pageant is open to all American citizens who are ages 13-17, single, virgin, color, creed or religion, and there is no fee. All you need do is write to: MISS TEXAS TEEN AGER PAGEANT, 125 Burnhamton, Illinois 61012, for application and you will dream a reality. Write Today! Give your chance to be yourself or Sharon's place and QUEEN for a whole year. Started now—tell your friends about this pageant. Limited time only. Do dream! Do something! You'll never know what you can do until you try!

Paint Creek

Mrs. Barbara Elliott, Home Demonstration met with the 11 members at Paint Creek and helped group. After Mrs. Elliott's officers were elected, they included: president, Yvonne Wells; vice president, Gena Fisher; secretary, Kathy Caddell. Linda Gates will be Linda Gates. Peggy Dundersing, 4-H leaders present. Mrs. J. R. Perry, Mrs. Wells, Mrs. Maria DeMan, Mrs. Buri Fisher, Mrs. Walter Fisher, meeting, refreshments served to 11 members guests. Mrs. Elliott, Medford.

The Haskell Free Press

Established January 1, 1886
PUBLISHED EVERY THURSDAY

MEMBER TEXAS PRESS ASSOCIATION

BILL COMEDY, G. E. TALKINGTON—Co-Owners
BILL COMEDY—Publisher
DON COMEDY—Editor

Entered as second-class matter at the postoffice at Box 577, Haskell, Texas 79621, under the Act of March 3, 1879

SUBSCRIPTION RATES

In Haskell and Adjoining Counties			
	Sub	Tax	Total
One Year	\$ 5.00	.25	\$ 5.25
Six Months	\$ 3.00	.15	\$ 3.15
Two Years	\$ 9.50	.48	\$ 9.98
Elsewhere in Texas			
One Year	\$ 6.00	.30	\$ 6.30
Six Months	\$ 4.00	.20	\$ 4.20
Two Years	\$11.50	.58	\$12.08
Outside of Texas			
One Year	\$ 8.00	.40	\$ 8.40
Six Months	\$ 4.50	.23	\$ 4.73
Two Years	\$15.50	.78	\$16.28

NOTICE TO PUBLIC—Any erroneous reflection upon the character, reputation or standing of any firm, individual or corporation will be gladly corrected upon being called to the attention of the publishers.

THE LIVING BIBLE

PARAPHRASED



NOW!
IN ONE
VOLUME

THE LIVING BIBLE
PARAPHRASED

THE
WORLD'S
MOST
READABLE
BIBLE

The entire Bible paraphrased in the clear and direct style of today's language. This skillful and scholarly contemporary version by Kenneth N. Taylor gives new understanding to every page of Scripture.

Deluxe cloth \$9.95

A TYNDALE HOUSE PUBLICATION

THE HASKELL FREE PRESS

IT'S OUR
26TH ANNIVERSARY
SALE STARTS NOV. 2

MATERIALS... 100% Polyester

— \$6.98 yard for \$5.98

— \$5.98 yard for \$4.98

— \$4.98 yard for \$3.98

— \$4.98 & \$3.98 yd. for \$2.98

1 RACK—**BOYS' SUITS** 1/2

Bell Legs, Billy the Kids, and Many More

BOYS' JEANS . . . 20%

1 Rack—Children's
Aileen Sportswear 1/3

1 Rack—Girls'
Dresses & Coats . . . 20%

1 Table
Children's Shoes . . . \$3.98

LADIES' WEAR

1 Rack Redeye and Junior Dresses
1 Rack Dresses 1/2

1 Rack Aileen Sportswear 20%

Jo Hardin, Aileen, Stockton and Paquette Brand

1 Table—**LADIES' SHOES** 1/2

Regular \$6.98—**CHILD'S BOOTS . . . \$3.98**

FIELDCREST
TOWELS - SHEETS - RUGS

20% off

COFIELD'S DEPT. STORE

Southwest Corner of Square

SAGERTON NEWS

Benton entertain- Mrs. D. W. Counts, in her home... members of the Stitch Oct. 25, and the ladies enjoyed... Club and one guest, the afternoon quilting. The quilt

was made from polyester double knit.
Word was received by Mrs. Ewell Kittley that her brother-in-law, Herbert Arnett, died suddenly last week. Mr. and Mrs. Arnett formerly lived here in Sagerton in the 1930's. Mrs. Arnett was the former Fannie Gunn. Burial was in California where the family had lived since moving from Sagerton.

We have a new couple living in our community, Yvonne and Troy Trussell, who have moved into a trailer house on the G. W. LeFevre farm southeast of Sagerton. We are very happy to have them in the community. Welcome!

LET'S RE-ELECT JESSE JAMES STATE TREASURER
His proven record merits your vote and support

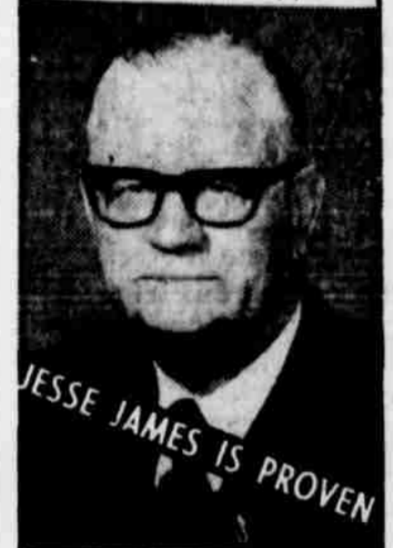

JESSE JAMES STATE TREASURER
State Treasurer Jesse James made for the people of Texas over \$16,000,000.00 last year in interest earned on State Funds deposited in over 1,100 Texas Banks, more than any Billion Dollar Bank in Texas made net during the same period. Jesse James saved the taxpayers over \$50,000,000.00 financing the deficit. Jesse James has proven he knows how to handle your State Finances efficiently.
LET'S VOTE FOR AND RE-ELECT JESSE JAMES STATE TREASURER
Pol. Adv. Paid for by Jesse James, State Treasurer

Mrs. Joe Swofford and Mrs. Carl Hertel entertained the teenagers in the confirmation classes of Faith Lutheran Church and their guests with a Halloween party Sunday night. Traditional Halloween games, including bobbing for apples, were played.

Mrs. A. H. Tiechelman and her mother, Mrs. Mary Schronerstedt of Stamford, visited in Deenville with Rev. and Mrs. Winston Hold and Allen and with Mr. and Mrs. Dan Humphries at Caldwell recently.

Mrs. John Clark returned home recently after going to Kilgore for the funeral of her brother, Gill Smith, who died suddenly while visiting relatives at Holliday. Mrs. Reece Clark, Mrs. Joe Clark and Mrs. Chas. Clark and Mrs. Roy Weeks of Stamford also attended the funeral.

Mr. and Mrs. Norman Kelley of Idalou visited with Mr. and Mrs. Reece Clark Sunday and with Mrs. John Clark on Monday of this week.

The first bale of cotton at the Sagerton Gin was brought in by Herbert Nierdieck. The gin has not ginned any now for over a week because of the rain.

Mr. and Mrs. F. A. Ulmer and Mr. and Mrs. Barney Ross took advantage of the rainy weather to visit their children, the Winston Ulmers and the B. L. Rosses in San Antonio, over the weekend.

Fred Kupatt visited last week with his parents, Mr. and Mrs. B. Kupatt in Fredericksburg.

Mr. and Mrs. J. B. Toney and children from Netherland visited here recently with Mr. and Mrs. A. C. Knipling.

By popular demand Sagerton will again stage a "Hee-Haw" production Nov. 4. The entertainment will begin with meals served in the lunchroom beginning at 5:30 p. m. Homemade chili, stew, frito bags, and hot dogs will be served and homemade pies will be available.

A fun festival with games of bingo, fishing, and cake walk will be going on till the "Hee-Haw" begins at 8:30 p. m. Admission for the "Hee-Haw" is 50 cents. All proceeds will go toward the Community Center.

One hour's factory labor will buy 10.6 quarts of milk as compared to only 5.1 quarts in 1940.

CROSS PENS AND PENCILS in gold or silver, boxed in sets or boxed separately, AT HASKELL FREE PRESS.

Rochester News

HERE AND THERE
Mr. and Mrs. Horace Wayne Hatfield and family of Seymour spent the weekend with Mr. and Mrs. W. H. Patterson and Pat, and Mr. and Mrs. Clifford Byrd.

Mr. and Mrs. Mike Adkins of Lubbock spent the weekend with Mr. and Mrs. Albert English and Mr. and Mrs. Wilburn Adkins and families.

Mr. and Mrs. Amador Gonzales of Knox City attended the Halloween carnival Saturday night at Rochester. They also visited Mr. and Mrs. Agular while there.

Mr. and Mrs. Steve Clopton of Fort Worth spent the weekend with her parents, Mr. and Mrs. Vernon Speck and Randy.

Mrs. Gary Faulks of Anson spent Friday afternoon with Mrs. Grady Newsom and friends.

Mrs. Benny Archer and children of Seymour spent the weekend with her parents, Mr. and Mrs. Paul Grinstead and family.

Mr. and Mrs. Tommy Holmes and son of Lubbock spent the weekend with Mr. and Mrs. J. D. Holmes and family.

Shirley Duncan of Midland spent the weekend with her grandmother, Mrs. M. C. Webb.

Mr. and Mrs. Jackie Webb and family of Welch visited during the weekend with Mr. and Mrs. Kendall Carmack and family and Mrs. Dee Hollingsworth.

Mr. and Mrs. Terry Joe Mathis and son of Sagerton spent Saturday night at the Halloween carnival and visited with Mr. and Mrs. William Greenwood.

Bud Hicks of Texas Tech spent the weekend with his parents, Mr. and Mrs. Dee Hicks. Scott and Lance Sloan of

Chillicothe spent Saturday night with their grandparents, Mr. and Mrs. Howard Sloan and Mrs. Edna Adkins. Friday night they visited in Haskell with Mr. and Mrs. Dennis Young. Sunday, the Sloans,

Mrs. Adkins and Mr. and Mrs. Tony Gentry of Knox City took them home and spent the day with Mr. and Mrs. Dickie Sloan. Mrs. Jack Faubin and Mrs. Leona Hancock of Fort Worth came Tuesday and visited Mrs. Edna Adkins and Mrs. Howard Sloan. Mrs. Vallie Mae Burkhardt who had been visiting here with Mrs. Adkins returned home with them.

LAYMAN'S DAY
This Sunday, Nov. 5, will be Laymen's Sunday at the First United Methodist Church in Haskell. The service will be led by Joe Harper, Church Lay Leader, with the speaker of the day being Dr. Wm. Kemp.

NEW TYPE CLEANER
STRIPS for the fastidious secretary. No finger smudges, cleans in seconds. Available at HASKELL FREE PRESS.



to mind you... we loan cash

Are you finding it difficult to stretch your pay check over all your bills and payments? With Christmas near, we can guarantee you that it will be worse. Why not investigate a consolidation loan plan? Come in, write or call.

HASKELL NATIONAL BANK
HASKELL, TEXAS



perry's fabric FABRIC CENTERS

New Shipment
100% Polyester
FANCY

Double Knit

- * Full Bolts, 60" Wide
- * Machine Wash and Wear
- * Beautiful Fall Multicolors
- * Regular \$3.99 Per Yard

SAVE NOW!

Hurry for Best Selections

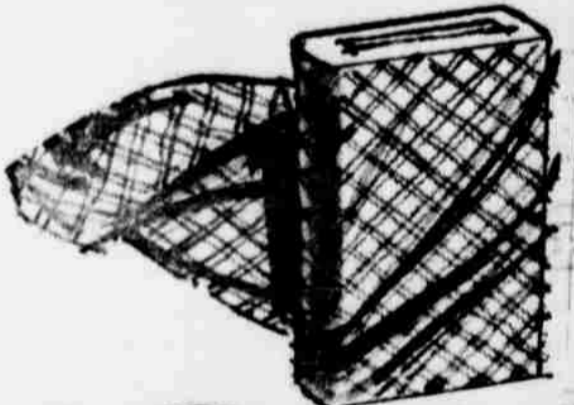

\$2.77
Yd.

Briscoe's Position on Busing:

"I am opposed to forced busing to achieve racial balance."



"We must do everything in our power to improve the quality of education for every young Texan, in every school. And forced busing adds little to the amount of learning we give our children. We should give more attention to educational excellence and less to racial balances." Dolph Briscoe, will work to provide the best education possible for every child in Texas, regardless of his race or heritage.

elect DOLPH BRISCOE governor

Let's work together for Texas!

(Paid for by Clay Smith, Campaign Chairman)

SAVE AT OATES

BRING YOUR PRESCRIPTIONS TO US
Low Prices *Free Delivery *30 Day Charge *Master Charge *24 Hr. Service

WANTED

English Leather.
ALL-PURPOSE LOTION

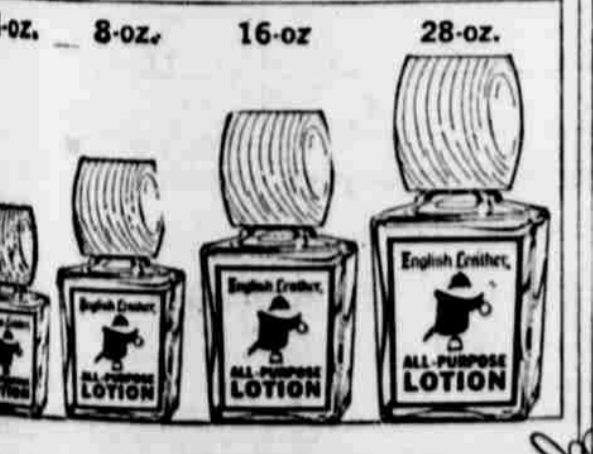

Only the sizes are different. Otherwise, all of these bottles is alike. What they contain is the same. English Leather has a clean, brisk aroma. Remember that when you refresh with it after a shave or shower. Then you might find your name on some of our "most wanted" list.

Crystal bottle - wood caps - gift-boxed.
4-oz. - \$3.00
8-oz. - \$4.50
16-oz. - \$7.00
28-oz. - \$10.00

Every Shave a Close Shave

NEW **REMINGTON®**
LEKTRO BLADE® LB26 SHAVER
EXCLUSIVE NEW REMINGTON DISPOSABLE BLADES AND NEW COMFORT CONTROL SYSTEM

New Slide-bar COMFORT CONTROL sets shaver just right for you. Economical, super-sharp REPLACEABLE BLADES keep shaves extra close, extra smooth. HIDEAWAY™ Trimmer flips up. Push-up button raises heads for easy cleaning or blade replacement. Comes in handsome gift case with extra set of blades.



OATES DRUG STORE

—When you Think of Prescriptions, Think of Oates—
LEHIGH, OWNER Phone 864-2515—864-2815

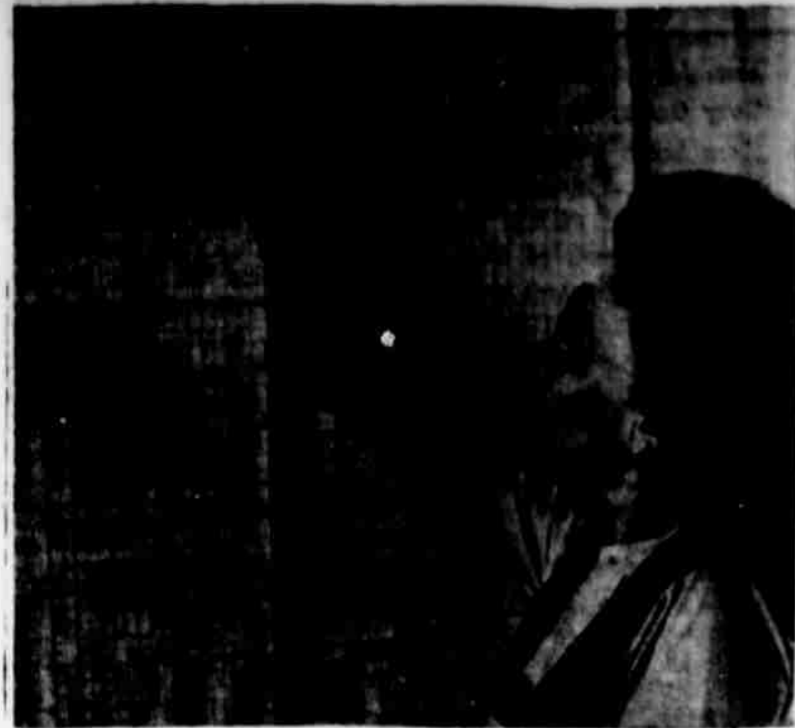

NICKIE JETER of Wichita Falls points proudly to her score of a perfect 100x100 at the Haskell Trap Club last Sunday afternoon. Nickie won the Class B Singles. The score was her first 100 straight and the first broken by a woman at the Haskell Trap Club. (Staff Photo)

Rule Wins In Bobcat Clash

The Rule Bobcats emerged victorious in the battle of the bobcats last Friday night, 57-0. Scoring first for Rule was Larry Barbee just minutes after the game began. Jessie Macias booted the PAT. Newcastle received the ball and returned it to Rule on downs. On a pass from Steve Anders, Jessie Macias scored with 5:15 left in the first quarter. Macias again booted the PAT. Rule kicked to Newcastle and again received the ball on downs on the 32 yard line. Art Briles went up the middle for 8 points on the first down. Macias was good for the PAT with 4:11 still in the first quarter. Rule kicked to Newcastle and on 4th down Newcastle punted to the snap to the kicker and this set Rule up on Newcastle's 33 yard line. Don Hisey scored on the 2nd play on an end sweep, and Macias booted the extra point to make the score 28-0 at the end of the first quarter. In the second quarter Newcastle punted to Rule on downs and put Rule on the 20 yard line. Rob Kittley gained a 1st down and Larry Barbee went through the middle on the 2nd down for six points. Steve Anders threw a pass to Briles to make the extra two points. Newcastle received the ball and Rob Kittley was injured in play, receiving a severely sprained ankle. Rule took over on downs. Hisey cooked for a first down and Art Briles scored. Macias booted the PAT. Another TD on a pass from Briles to Anders was nullified by a penalty. The end of the 2nd quarter was by Don Hisey who carried on an end sweep. Macias made the PAT good to leave the score at half-time 50-0. In the third quarter Newcastle intercepted a Rule pass and made a first down. The first time Newcastle was in Rule territory for the night. Intercepting a Newcastle pass for Rule in the third quarter was Jimmy Macias. Steve Anders scored the final TD with 4:42 left in the game. The PAT was good. Rule is now 6-0 for the season and 2-0 for district. Chilli-

Lady Breaks 100 Targets

The regular monthly shoot of the Haskell Trap Club was held last Sunday with 23 shooters competing and shooting at about 6,000 targets. Paul Melton of Abilene won Class A singles with 99x100, Nickie Jeter of Wichita Falls won Class B with a perfect 100x100, C. C. Calhoun of Aspermont won Class C with 93x100, and Charles Thornhill of Haskell won Class D with 94-100. W. E. Wooten of Haskell won the Handicap event after defeating Steve Howeth of Knox City in a shoot off. Wooten also won Class A Doubles with 45x50. James Dodson of Graham won Class B with 45x50 and W. V. Blankenship of Guthrie won Class C with 40x50. Class D doubles winner was Jim Cullum of Wichita Falls. Wooten was high over all with 238x250 and Melton was runnerup with 236x250. Low overall went to Roy Blair of Eastland, a new shooter with 173x250.

Texas Trails In Wildlife Fees

Nine is a magic number to the Texas Parks and Wildlife Department. The so-called "Fund Nine" was created by the Texas Legislature back in 1947 and is the source of money for the department's day-to-day activities devoted to wildlife services, special game and fish projects, the purchase of land for wildlife purposes and the enforcement of wildlife conservation laws. Sports license fees comprise 58.6% of the revenue flowing into Special Game and Fish Fund Nine. The department estimates that by 1974, expenditures from the fund will equal income. Something has to be done. The Texas Parks and Wildlife Department supports these bills now before the 62nd Legislature, fourth called session, proposing an increase in resident and nonresident fishing licenses from \$2.15 to \$5.25 and the resident hunting license fee from \$3.25 to \$5.25. Nonresident hunting licenses would also be increased from \$25 to \$50.25. Texas sport license fees have remained static while neighboring states have raised their fees to keep pace with the cost of good conservation projects. The national average for resident hunting licenses is \$7.48, for nonresident fishing licenses, \$8.93, for nonresident hunting licenses, \$33.24. Total license sales in Texas for fiscal year 1971-72, which ended Aug. 31, 1972, were \$5.7 million. In fiscal year 1970-71, total sales of fishing and hunting licenses amounted to \$5.6 million. How do these figures compare to those of 10 years ago? Back in fiscal year 1961-62, \$3.2 million was collected from the sale of licenses which were sold at the same price as they are today. The proposed increased rates become more significant when projected into the future. Looking ahead, projected total revenues from the sale of licenses in 1977 will amount to \$12.6 million. That is \$5 million more than the projected figures for the rates were not raised. The additional \$5 million will pay the tab for a lot of quality outdoor recreation for all Texans and the continued well-being of the state's wildlife.

Sandhill Crane Season Opens

AUSTIN—An ungainly sandhill crane should make a pretty easy target. It's not. Sandhills, or little brown cranes, are equipped with a wide wingspan and a distrust of anything to do with man. Many a veteran hunter has given up on the bird in disgust to concentrate on easier game. Protected by a closed hunting season until 1961, sandhills still get relatively light hunting pressure. Sandhill cranes are legal from Oct. 28, 1972-Jan. 28, 1973, from one-half hour before sunrise to sunset in that part of Texas west of a line running from the International Bridge at Del Rio, northward along U. S. Highway 277 to its junction with U. S. 87 at San Angelo, northwesterly along U. S. 87 and including all of Howard and Lynn Counties, to its junction with U. S. 287 at Dumas, and northwesterly along U. S. 287 to the state line. The season on sandhill cranes is also open from Dec. 2, 1972 to Jan. 28, 1973, in that part of Texas west of a line from San Angelo along U. S. 277 to Abilene, along State 351 from Abilene to Albany and U. S. 283 from Albany to Vernon, east along U. S. 183 to the state line in Wilbarger County; and east of a line from San Angelo northwest along U. S. 87 excluding all of Howard and Lynn Counties, to the junction of Highways 87 and 287 at Dumas and along U. S. 287 from Dumas to the state line in Dallam County. Bag and possession limits are three and six respectively.

Steers Fall To Chillicothe, 48-0

Rochester Steers were defeated 48-0 Friday night at Rochester by Chillicothe. John Tomsu for Chillicothe went six yards for the TD with 6 minutes and 3 seconds left in the first quarter. Kurt Herschman kicked the extra point. A blocked punt on the 11 set up the play for Randy Perkins to go 12 yards for the coveted points. Herschman kicked the extra point. In the second quarter, Eddie Turner went 20 yards for the TD. Kenneth Johnson tried the extra point but it failed. Later in the second quarter, Larry Bell went 2 yards for the TD. Herschman again made the point. Kenneth Johnson made a 75 yard run on a pass from Eddie Turner the last play before the half. Again Herschman made the point. The third quarter found Eddie Turner going 48 yards for the TD. Herschman made the extra point. Tomsu found running room for one yard late in the third quarter. Again Herschman kicked the point. The fourth quarter was a defensive battle.

BASKETBALL

Monday night Hawley invaded Rochester Steerette territory and defeated them 78-56. Junior high girls defeated the Hawley cagers. Thursday night, Guthrie came to Rochester and were defeated both games. The score in the high school game was: the Steerettes 73, Guthrie 63. Debbie Beauchamp hit 41 points, Sharon Foster 7, Susan Stegmoller 21, and Cheri Townsend 4. Grade School was 52-18. Eula Lee Brown had 24, Camey Glover 14, Brenda Stegmoller 2, James Beauchamp 2, Janie Lopez 1, Tammy Jenkins 7, and Susan McGhee 2.

coke defeated Rochester Friday night, making their season record 4-3 and district 1-0. Rochester is 2-5 season and 0-2 district. Throckmorton's season record is 2-1-4, and district 1-0. They had an open date Friday night. Rule will host Throckmorton Thursday night at 7:30.

Rule	Newcastle
17	17
186	8
18	33
3	20
1	1
4	1
8	8
2	20
0	0

 JR. HIGH FOOTBALL Rochester Junior High Cowboys (travel) to New Castle last Tuesday night and were defeated 12-8. Rochester's lone touchdown came in the third quarter when Jerry Don Hudgens went in for the TD. Darryl Wayne Howard ran the two extra points.

Pigskin Preview

Dr. J. F. Cadenhead led the forecasters last week with 2 of 3. All other predictors forecast only one game right, Ballinger-Winters. Cadenhead picked Anson over Stamford and had a 17 point safety margin as the Tigers defeated Stamford 20-3. In other district action, Haskell fell to Jamlin 20-12, and Ballinger blanked Winters 27-0. Elbert Johnson, Tom Watson, and Mrs. Howard Perry are tied for first place for the fourth week. Mrs. Perry and Johnson have been tied for five weeks. They have each predicted a total of 23 games correctly out of 36 played for an average of .639. Dr. Cadenhead and Olen King are now tied for last place with 22 of 36 games for an average of .613. In action this week Anson plays at Ballinger; Stamford

NO. 0000

GENERAL ELECTION

Haskell County, Texas

NOVEMBER 7, 1972

SAMPLE BALLOT

INSTRUCTION NOTE: Vote for the candidate of your choice in each race by placing an X in the square beside the candidate's name. You may vote a straight ticket (that is, vote for all the candidates of a single party, and for no candidates of other parties) by placing an X in the square beside the name of the party at the head of the column. (If you use this straight-ticket method of marking, do not mark squares beside the names of individual candidates.)

Candidates For:	<input type="checkbox"/> Democratic Party	<input type="checkbox"/> Republican Party	<input type="checkbox"/> Socialist Workers	<input type="checkbox"/> Raza Unida Party	Write-In
President and Vice President	<input type="checkbox"/> GEO McGOVERN <input type="checkbox"/> R. SARGENT SHRIVER	<input type="checkbox"/> RICHARD M. NIXON <input type="checkbox"/> SPIRO T. AGNEW	<input type="checkbox"/> LINDA JENNESS <input type="checkbox"/> ANDREW PULLEY		
U. S. Senator	<input type="checkbox"/> BAREFOOT SANDERS	<input type="checkbox"/> JOHN G. TOWER	<input type="checkbox"/> RICHARD GARCIA	<input type="checkbox"/> FLORES AMAYA	
U. S. Representative, 17th Congressional District	<input type="checkbox"/> OMAR BURLESON				
Governor	<input type="checkbox"/> DOLPH BRISCOE	<input type="checkbox"/> HENRY C. (HANK) GROVER	<input type="checkbox"/> DEBORAH LEONARD	<input type="checkbox"/> RAMSEY MUNIZ	
Lieutenant Governor	<input type="checkbox"/> BILL HOBBY		<input type="checkbox"/> MEYER ALEWITZ	<input type="checkbox"/> ALMA CANALES	
Attorney General	<input type="checkbox"/> JOHN HILL		<input type="checkbox"/> THOMAS KINCAID		
Comptroller of Public Accounts	<input type="checkbox"/> ROBERT S. CALVERT		<input type="checkbox"/> ANNE SPRINGER		
State Treasurer	<input type="checkbox"/> JESSE JAMES	<input type="checkbox"/> MAURICE ANGLY, JR.		<input type="checkbox"/> RUBEN SOLIS, JR.	
Commissioner of General Land Office	<input type="checkbox"/> BOB ARMSTRONG		<input type="checkbox"/> HOWARD PETRICK		
Commissioner of Agriculture	<input type="checkbox"/> JOHN C. WHITE				
Railroad Commissioner	<input type="checkbox"/> BYRON TUNNELL	<input type="checkbox"/> JIM SEGREST		<input type="checkbox"/> FRED R. GARZA	
Chief Justice, Supreme Court	<input type="checkbox"/> JOE GREENHILL				
Associate Justice, Supreme Court, Place 1	<input type="checkbox"/> PRICE DANIEL				
Associate Justice, Supreme Court, Place 2	<input type="checkbox"/> SAM JOHNSON				
Judge, Court of Criminal Appeals	<input type="checkbox"/> WENDELL A. ODOM				
State Representative District 101	<input type="checkbox"/> W. S. (BILL) HEATLEY				
State Senator	<input type="checkbox"/> JACK HIGHTOWER				
State Board of Education District No. 17	<input type="checkbox"/> JAMES M. BINION	<input type="checkbox"/> JAMES ROMINGER			
Court of Civil Appeals District No. 11	<input type="checkbox"/> RALEIGH BROWN				
District Attorney 39th Judicial District	<input type="checkbox"/> ROYCE ADKINS				
County Attorney	<input type="checkbox"/> CHARLES CHAPMAN				
Sheriff	<input type="checkbox"/> G. T. GARRETT				
Tax Assessor-Collector	<input type="checkbox"/> JIMMY OWENS				
Commissioner, Precinct 3	<input type="checkbox"/> J. R. PERRY				
Commissioner, Precinct 1	<input type="checkbox"/> C. A. THOMAS				
Justice of Peace, Precinct 6	<input type="checkbox"/> WALTER COUNTS				

PROPOSED CONSTITUTIONAL AMENDMENTS

Instruction Note: Place an X in the square beside the statement indicating the way you wish to vote.

No.	<input type="checkbox"/> FOR	<input type="checkbox"/> AGAINST	No.	<input type="checkbox"/> FOR	<input type="checkbox"/> AGAINST
1.	<input type="checkbox"/>	<input type="checkbox"/>	7.	<input type="checkbox"/>	<input type="checkbox"/>
The constitutional amendment to provide annual salaries of \$8,400 for members of the Senate and House of Representatives.					
2.	<input type="checkbox"/>	<input type="checkbox"/>	8.	<input type="checkbox"/>	<input type="checkbox"/>
The constitutional amendment allowing certain tax exemptions to disabled veterans, their surviving spouses, and surviving minor children, and the surviving spouses and surviving minor children of members of the armed forces who lose their life while on active duty.					
3.	<input type="checkbox"/>	<input type="checkbox"/>	9.	<input type="checkbox"/>	<input type="checkbox"/>
The constitutional amendment to require the commissioners court in all counties of the state to compensate all justices of the peace on a salary basis.					
4.	<input type="checkbox"/>	<input type="checkbox"/>	10.	<input type="checkbox"/>	<input type="checkbox"/>
The constitutional amendment providing that the various political subdivisions of the State may exempt not less than Three Thousand Dollars (\$3,000) of the value of residence homesteads of all persons sixty-five (65) years of age or older from ad valorem taxes under certain conditions.					
5.	<input type="checkbox"/>	<input type="checkbox"/>	11.	<input type="checkbox"/>	<input type="checkbox"/>
The constitutional amendment to provide that equality under the law shall not be denied or abridged because of sex, race, color, creed, or national origin.					
6.	<input type="checkbox"/>	<input type="checkbox"/>	12.	<input type="checkbox"/>	<input type="checkbox"/>
The constitutional amendment to provide a four-year term of office for the Governor, Lieutenant Governor, Attorney General, Comptroller of Public Accounts, Treasurer, Commissioner of the General Land Office, Secretary of State, and certain statutory State officers.					
7.	<input type="checkbox"/>	<input type="checkbox"/>	13.	<input type="checkbox"/>	<input type="checkbox"/>
The constitutional amendment revising provisions on the time and method of proposing amendments to the state constitution and the time and method of publishing notice of proposed amendments.					
8.	<input type="checkbox"/>	<input type="checkbox"/>	14.	<input type="checkbox"/>	<input type="checkbox"/>
The constitutional amendment to provide a salary of \$22,500 for the Lieutenant Governor and the Speaker of the House of Representatives.					
9.	<input type="checkbox"/>	<input type="checkbox"/>			
The constitutional amendment permitting State employees, who are not State officers, to serve as members of the governing bodies of school districts, cities, towns, or other local governmental districts, without forfeiting their State salary, and specifying exceptions to the constitutional prohibition against payment of State for compensation to any person who holds more than one office of emolument.					
10.	<input type="checkbox"/>	<input type="checkbox"/>			
The constitutional amendment to set a six percent (6%) weighted average annual interest rate for bonds issued pursuant to constitutional authority presently having a special interest ceiling.					
11.	<input type="checkbox"/>	<input type="checkbox"/>			
The constitutional amendment to allow a county to reduce county permanent school district and distribute the common school dependent and common school districts on a per scholastic basis.					

ADS BRING FAST RESULTS



AL ADKINS, with his painting, "Autumn Scene" owned by Mr. and Mrs. Irwin W. Smith of Haskell. I AM OFFERING LESSONS IN OIL PAINTING. 10 a. m. to 11 a. m. 6 p. m. to 8 p. m. 8 p. m. to 10 p. m.

Monday thru Friday
To enroll in a class, or for more information, call
AL ADKINS
864-2414 or 864-2435—HASKELL

A Weekly Report Of Agri-Business News
Farmcast
Compiled From Sources
Of The Texas Department of Agriculture
John C. White, Commissioner

Higher Crop Production Than 1971 Pecan Estimate Declines
Citrus Crop Now Expected Higher than 1970 Feed Cattle Down Slightly Fall Wheat Furnishes Limited Grazing...
Texas farmers are again making records in crop production. Cotton, peanuts, soybeans and grain sorghum will exceed 1971 levels. The latest cotton estimate for the state is 3,900,000 bales. Last year's harvest was 2,579,000 bales. Yield this year should average 365 pounds per acre.
Grain sorghum production is set at 341,600,000 bushels with a record yield of 61 bushels per acre anticipated. Texas produces nearly half the nation's supply of grain sorghum.
Peanut production this year is estimated at 434,720,000 lbs. compared with 366,795,000 lbs. in 1971. Harvest is now more than 50 percent complete.
Soybean production will be 5,670,000 bushels, or about twice the production of 1971.
Corn production is not expected to be above last year. A 35,000,000 bushel crop is forecast for the state now as compared with 43,056,000 bushels in 1971.
PECAN production based on October 1 prospects is now forecast at 65,000,000 lbs., down from the previous estimate of 71,000,000 lbs. The 65,000,000 lb. crop would be 171 percent more than the 24,000,000 lbs. produced in 1971. It will be the second largest crop of record. Texas accounts for about 35 percent of the nation's total pecan production.
Citrus in the state this year will exceed the 1971 production by about 15 percent, based on current conditions. The Texas citrus crop is forecast at 17,200,000 boxes.
Grapefruit production is expected to total 10,400,000 boxes, 13 percent above 1971. Early and mid-season oranges are forecast at 4,500,000 boxes, 19 percent above a year ago. Valencia oranges are forecast at 2,300,000 boxes, up 15 percent from last year.
CATTLE on feed being fed for slaughter in Texas total 2,091,000 head, which is 30 percent above the numbers on feed a year ago, but slightly below

the 2,095,000 head of feed a month ago.
Feedlot operators intend to market 1,235,000 between now and December 31. This would be 59 percent of the number on feed and would be 30 percent more than marketed during the October 1 to December 1 period last year.
Texas continues to be number one cattle feeding state in the nation. In the major six-state feeding area—Texas, Arizona, California, Colorado, Iowa, Nebraska—there were 7,630,000 head on feed; this compared with 5,701,000 head a year ago.
WHEAT seeding throughout the state is more than two-thirds complete. However, only limited grazing was available. As of October 1, about 10 percent of the 1973 wheat crops showed sufficient growth to provide pasture. Last year, more than 20 percent of the crop was available for pasture.
Range and non-irrigated pasture conditions over the state was set at 77 percent of normal.
MILK production in Texas during September was up five percent from a year ago but three percent below the previous month's production. Total production for September was 270,000,000 lbs. Milk production per cow averaged 760 lbs. which is 40 lbs. above a year ago.
China Marker pens, general marking crayons, Listo wax pencils for price-marking, available at HASKELL FREE PRESS



WASHINGTON
"As it looks from here"
OMAR DURBIN
Congressman 17th District

WASHINGTON, D. C. — It is anyone's appraisal whether the 92nd Congress, just concluded, was a "do-something" or "do-nothing" one.
The Democrats contend that it is a "do-something" Congress while the Republicans generally brand it otherwise.
There is a vast difference, of course, in the quantity of legislation enacted and its quality. Insofar as quantity is concerned approximately 240 measures have been passed which may be considered as major with many, many others considered of less importance nationally. These latter measures had to do with amending certain laws and some apply to specific cases and areas of the country.
For the last several years, the emphasis has been on legislation dealing with social and educational matters, including health.
In the field of health near \$4 billion has been provided in new laws to train more family doctors and nurses. The sum of \$1.5 billion has been provided to find cures for cancer.
In addition, money has been provided for research on several types of anemia control, multiple sclerosis research, communicable disease control, heart, blood vessel, and lung disease research. The Vocational Rehabilitation Act, providing new aids to the severely handicapped and other disabled persons, is extended.
Added to the present Higher Education Act is a system of Basic Education Opportunity Grants; a program of direct institutional aid to colleges and universities and grants for occupational and vocational education, including what is known as the National Institute of Education, which proposes to develop new and better methods of teaching at every level from pre-school to post-graduate.
The Head Start Program was broadened to include children of working families in the voluntary day care program.
Veterans education assistance was considerably increased and provides for vocational rehabilitation for returning veterans. In addition educational benefits were increased by 25 percent and provisions were made for increases in medical care as well as a boost by 10 percent in benefits for disabled veterans.
Benefits were increased for an estimated 20 million senior citizens such as nutritional meals for those who need them, low-cost transportation, employment opportunities, community centers, pre-retirement training, health and education services, and centers to study the variety of problems facing older people.
A National Institute of Aging was created to conduct research on special health problems of the elderly.
Drugs, juvenile delinquency and crime were treated in numerous pieces of legislation. Principally, they are the establishment of a National Institute on Drug Abuse, increasing funds on specific projects under the Community Health Centers Act, providing grants to states to develop new drug abuse programs, establishing a Council for Drug Abuse Strategy and the requirement for federally funded health facilities to provide needed treatment for drug addicts.
A number of bills were passed relating to consumer protection—truth-in-lending, wholesale meat and poultry inspection, truth-in-packaging, automobile safety, toy safety and fair credit reporting, to name a few.

Protection of the environment received high priority in the Congress. A measure entitled "The Water Quality Standards Act" provides \$2.6 billion towards cleaning up the Nation's water. A far-reaching measure towards controlling air pollution and conservation of our resources and wildlife is another major enactment. Probably the most prominent bill dealing with rural areas is the Rural Development Act for the purpose of improving conditions of rural living. It provides loans and grants for improvement of facilities, increasing job opportunities on farms and in small towns.
In the area of foreign policy and military actions, the so-called SALT Agreement was approved to limit strategic weapons. A treaty with the Soviet Union was approved by the U. S. Senate limiting the number of ballistic missiles.
The Selective Service Act was amended to extend the draft to June, 1973, at which time it is supposed to end. Increases in military pay were provided in order to encourage voluntary enlistments.
The President vetoed what was known as the Accelerated Public Works Act at a cost of \$5 billion and his veto was sustained. Several other vetoes were exercised by the President with one over-riden. This increased railroad retirement by 20 percent, the same as the social security increase.
This by no means covers major legislation but only a few highlights. Should a special session not be called after the election, numerous proposals will be facing the 93rd Congress.
Since the Congress will be in adjournment at least for the time, this weekly release will be suspended until again in session.

PITMAN HONORED

This past Sunday morning W. H. Pitman was surprised during the worship service at the First United Methodist Church when the church presented him with an Appreciation Certificate and a lapel pin to wear for his many years of service to the church. Many of his friends spoke of what Mr. Pitman has done through the years for the church and what he has meant to them. After the morning service everyone enjoyed a covered dish dinner in the fellowship hall of the church.

Paper Mate Rouli Bouli—the new pen holder... that's a ball! Only \$1.59 at the Haskell Free Press.

XEROX COPYING MACHINE. Custom Copying for the Public. Excellent copies up to 8 1/2 x 14 inch size. See us for additional copies of valuable papers. Only 15c per copy, cheaper in quantities of 20 or more.

J. BELTON DUNCAN
D.B.A.
Cahill & Duncan Agency
Phone 864-2646

CATTLE AND LIVESTOCK BUYERS

WE NEED MEN IN THIS AREA. Train to buy cattle, sheep and hogs.

We will train qualified men with some livestock experience. For local interviews, write today including complete background, address, and phone number.

WESTERN MEAT PACKERS TRAINING, INC.
4318 Woodcock, San Antonio, Texas 78228

GRAND OPENING IN STAMFORD

612 EAST HAMILTON AT ORIENT

"As Always, SAV-X Gives Special Consideration to All Folks Taking Long-Term Medication"

2.99
80's
4.98 size
eritol Tablets

88c
NyQuil
NIGHTTIME COLDS MEDICINE
6 oz. 1.59 size

METAMUCIL
3.69 size
14 oz.
1.99

VICKS FORMULA 44
EFFECTIVE STRENGTH COUGH MIXTURE
1.17
1.98 size
Formula 44

COVER GIRL
Medicated Make-Up by Noxzema
99c
• Pressed Powder
• Tube Make-Up
• Liquid Make-Up
Values to 1.75
all single items

FINAL NET
1/2 Gallon
4.88

BAYER ASPIRIN
2.39 size
Bayer
1.43
300's

—EVERYDAY LOW PRICES AT SAV-X—

FERIN	2.53	ASCRIPTIN	99c	ANACIN	2.47
LEY'S M. O.	1.57	VITAMIN E	6.98	THERAGRAN M	4.99
OF MAGNESIA	1.09	VITAMIN E	4.98	MYADEC	4.99
EL	1.49	VITAMIN C	3.98	SINUTABS	1.69
LANTA	1.69	VITAMIN C	1.98	ALKA-SELTZER	1.67
ALOX	1.09	CONTAC	99c	SCOPE	1.27
TERINE	1.19	DRISTAN TABS	1.93	POLIDENT	1.14



STAMFORD FEDERAL SAVINGS & LOAN ASSOCIATION

122 McHarg, Stamford, Texas
P. O. Box 511—Phone 773-2714

The Fastest Growing in the Big Country

Where thousands have come to utilize our personalized service to place their savings for safe-keeping with interest.

News from Rule

AROUND TOWN

Mr. and Mrs. Bill Dunnam were recent visitors in the home of Dr. and Mrs. Trammel of Pampa.

Mr. and Mrs. Olis Macon visited in Stamford with Mr. and Mrs. Lynn Flowers last weekend.

Visiting last week with Mr. and Mrs. Jerry Crumpton of Palestine was Mr. and Mrs. Bill Matysiak.

Visiting last week with Mr. and Mrs. Jack Wilcox and Jackie was Mr. and Mrs. Don Welborn and family of Baton Rouge, La.

Dr. and Mrs. Marshall Rhew of Seymour visited the United Methodist Church Sunday. Dr. Rhew is District Superintendent of the Seymour District.

Chester Martin and his sister, Mamie Martin of Westlake visited Mrs. J. B. Lawson and other relatives and friends in Rule last week. They also helped their aunt Connie Martin of Rice Springs Care Home of Haskell celebrate her 89th

birthday on Tuesday, Oct. 24.

Attending the Texas Federation of Womens Clubs Mesquite District board meeting held in the Stamford Country Club last Saturday, the 28th, was Mmes. Frank Campbell, Clyde Grice, Lonnie Martin and J. B. Lawson.

Mr. and Mrs. C. W. Dunnam visited over the weekend with Mr. and Mrs. Kenny Young of Grand Prairie.

Mr. and Mrs. Jack Westbrook and Clyvia of Tulsa, Okla. visited Thursday night with Mrs. Henry Cloud. They went to Lubbock Friday where their daughter, Cecelia, escorted by her father, was presented to the Alpha Phi Sorority. While in Lubbock they also visited with Mr. and Mrs. Joel Greer.

Miss Sue Lewis of Lubbock visited Mr. and Mrs. J. C. Lewis and Mrs. Cash Lewis over the weekend.

Alan Matysiak of Palestine visited his parents, Mr. and Mrs. Bill Matysiak last weekend.

Funeral services were held in Burk Burnett Oct. 28 for Mrs. John Neathin. Mrs. Neathin was a sister of Bruce Miller and an aunt of Mrs. JoRuth Lisle. Mr. and Mrs. Bruce Miller, Genelle Miller, Mrs. J. A. Lisle and Mrs. James A. Lisle, Jr. attended the services.

Royce Canyon had lung surgery in Temple last Thursday. Caron Cloud visited in Canyon over the weekend with Anella Chambers and Rhonda Carroll and attended the football game between WTS and Wichita State.

Mrs. J. A. Lisle and Mr. and Mrs. James A. Lisle, David and Mike, attended the football game at Canyon last Saturday, and saw Jimmy score two touchdowns. Canyon defeated Wichita State 21-16.

Texas Highway Commission Okays Highway Betterment Program

The Texas Highway Commission today approved a \$40.4 million 1973 program for State Highway safety and betterment and farm-to-market road improvement.

The program proposes the improvement of 4,533.1 miles of roadway at an estimated construction cost of \$38.5 million and right-of-way and relocation assistance totaling \$210.7 thousand. Approximately \$1.7 million was reserved for later assignment to emergency projects.

The Commission assigned 52.9 per cent of the program funds to State and U. S. highways and 42.3 per cent to farm-to-market roads. Right-of-way and relocation assistance was estimated at 0.5 per cent of the total program with the reserve fund amounting to 4.3 per cent.

In all, 775 projects are proposed in 202 counties of the State.

A summary of the types of work:

Reconstruction, grading, structures and surfacing — 213.9 miles, \$11.8 million, 29.1 per cent.

Drainage structures and approaches — 25.4 miles, \$3.7 million, 9.2 per cent.

Widening, reconditioning and resurfacing — 225.4 miles, \$4.5 million, 11.3 per cent.

Additional surfacing — 773.0 miles, \$7.1 million, 17.5 per cent.

Seal Coat — 2,995.5 miles, \$8.2 million, 20.2 per cent.

Shoulders, sodding, miscellaneous work — 285.1 miles, \$3.2 million, 7.9 per cent.

Right-of-way and relocation assistance — 34.8 miles, \$210.7 thousand, 0.5 per cent.

Reserve for later assignment — \$1.7 million, 4.3 per cent.

Library News

CHILDREN

"Sing Little Mouse", Fisher

"In A Pumpkin Shell", Anglund

"The Little Fireman", Brown

"Sugar Mouse Cake", Zion

"The Bird House", Anrooy

"A Horse in the House", Crowell

ADULTS

"Twin Pistols", Dodge

"Horse Thief Trail", Barber

"The Ranger", Grey

"Gunsight Pass", Martin

"The Domino Horse", McGiffin

Phone 915 773-3638

Stamford, Texas

Cadenhead Named To Who's Who

Hardin Simmons University has 26 students to be listed in Who's Who Among Students in American Universities and Colleges, according to the office of the Dean of Student Life.

Students are selected on the basis of scholarship, participation and leadership in academic and extracurricular activities, citizenship and service to the school and promise of future usefulness.

Of those chosen, only three are juniors. The remainder are seniors who plan to graduate in May of 1973.

Students from the Big Coun-



The hardest job in a real estate transaction is often the finding of money to finance the deal. By listing with agents who have both ready prospects to finance and ready money sources.

The HARTSFIELD AGENTS

EVERYTHING IN INSURANCE

HASKELL PH. 864-2

elect the

CLEAN ELECTRIC RANGE

Pick the candidate with the record, the best performance, automatic electric range. Set it and let it go. Don't take our word for it. Check it out at your appliance store.

WHAT COSTS LESS NOW THAN ELECTRICITY? The average cost of a kilowatt hour of electricity used by a residential customer served by WTU costs 15% less NOW than it did ten years ago.

West Texas Utilities Company

Success Is the Crop We Cultivate



Think Success

...it may be your own!

THE MAN WHO THINKS and plans ahead is usually the man who's successful. Here at the Land Bank, we like people who think success—because success is the crop we cultivate. If you see an opportunity to expand or mechanize your operation, come in and talk it over. We'll listen... and we may be able to help!



FEDERAL LAND BANK ASSOCIATION OF HASKELL

JOE HARPER—Manager

Offices at Haskell, Anson and Seymour

Haskell Telephone: 861-2062—Anson Telephone: VA 4-1142

Long-time loans on farms and ranches in Haskell, Jones, Baylor and Knox Counties.

enjoy the soft life!



A Bruner Water Softener makes it happen!

- Softer, cleaner laundry
- Softer skin and hands
- No bathtub ring and less scrubbing
- Spotless dishes

Get the hard facts about the soft life. Phone us!

bruner



Letz Builders Supply
202 S. Ave. G—864-2104

1.5 Million Acres For Hunters

AUSTIN — Approximately 1.5 million acres are available to hunters free of charge within Texas' boundaries, according to an article in the October issue of Texas Parks & Wildlife magazine.

Written by Terrie Whitehead, the article contains a directory of paper and timber companies' land, U. S. Army Corps of Engineers land, national forest land, national wildlife refuges, recreation areas and army posts available to the hunter.

The available land amounts to Delaware and the District of Columbia.

Sportsmen are advised to contact the companies and agencies for information on location, type of game available and any restrictions on lands they wish to hunt. The addresses are included in the directory.

Extra caution is urged on public lands because other hunters will be out at the same time. To prevent accidents, fluorescent orange vests and caps are advised.

Also, hunters should pay close attention to their locations and be watchful for residential areas or houses.

Most agencies prohibit hunting within 200 yards of the land and water boundaries.

The hunter can insure a place to go in the future by leaving the land as clean as he found it, according to the article.

Advertising doesn't cost... It Pays!

Why You Should Re-Elect President Richard Nixon Nov. 7

LET'S LOOK At AGRICULTURE And STOCK RAISING

WE HAVE one of the most abundant supplies of food in history. Our exports of livestock, fresh meats, grain sorghums and grain are going to add many dollars to the general economy.

WE'RE SELLING COMMODITIES of which we've had surpluses—and we're helping provide jobs on trucks and ships at the same time.

HERE ARE SOME OF THE REASONS

PRESIDENT NIXON'S AGRICULTURAL ACT OF 1970 gave producers more flexibility and freedom in operations.

PRESIDENT NIXON'S ADMINISTRATION has turned around the farm situation that saw farmers get an increase in income of 6 per cent between 1951 and 1969 while wage rates went up 6 per cent every year.

PRESIDENT NIXON gave agriculture one of the most effective spokesmen in recent history by appointment of Earl Butz as Secretary of Agriculture.

FOR YOUR OWN GOOD

RE-ELECT THE PRESIDENT

AND REMEMBER

The Only Way to Have Your Say

IS TO

Get Out and Vote Nov. 7

Pol. Adv. Sponsored by Texas Media Committee for Nixon, Sam Kinch, Chairman

MONDAY, NOVEMBER 6TH

8 99¢

Order Pictures for Christmas Now!



PHOTO HOURS 9 A.M. TO CLOSING

NO LIMIT

GET PICTURES MADE OF GRADUATION, BIRTHDAYS, WEDDINGS AND ALL THE SPECIAL OCCASIONS AT THESE SAME LOW PRICES!

SHUGART COLOR PHOTOS

M - SYSTEM

112 NORTH AVE D

CLASSIFIED * ADS

FINANCE of new cars. See Year State Farm Insurance at N. Leitch Hwy. 207, Haskell, Texas. Phone 2580. 44fc

CONTRACT SLAUGHTERING Poultry and Pigs. Choice of our own feed lot for sale by quarts or halves. Klocky's, Throckmorton, Tex. Phone 817-8493511. 41-41c

WANTED A TIQUES, baby bed, wooden furniture, dishes, bottles, beautiful glassware, records, clothing, quilts, misc. We buy, sell and trade 1704 N 1st St. Mrs. Harley Langford. 13fc

CROSS is America's finest writing instrument! Your Cross Pen and Pencil are assembled under precision control to insure quality. They are perfectly balanced for unmatched writing ease and are mechanically guaranteed to work forever. They are available in 14 K, gold-filled and chrome, your No. 1 gift selection! Haskell Free Press. 44fc

WANTED BRICK or stucco work. Will redash your house or repair old stucco. Small jobs appreciated. Free estimates. Phone Bill Carter, 864-3170. 41-44c

WE PICK-UP and Service with genuine IIC parts, Farmalls and International Tractors. Factory trained mechanics. Richardson Truck & Tractor. Phone 864-3474. 12fc

WE BUILD Lake houses, implement sheds, hay sheds, corrals, boat houses, carports, any other type of metal buildings. Haskell Trailer Builders, Throckmorton Highway. 864-3722. 20fc

PROFESSIONAL carpet cleaning. See Sherman's 864-2491. 24fc

WANTED: Will pay cash for good used merchandise or will sell on 20% commission. Lacey's Auction House. Phone 864-3197. 21fc

WANTED: Someone to take up payments on Singer Console Sewing Machine, like new, uses Twin needles, all fancy stitches. sold for \$394.80. Balance \$121.40 or \$12.10 Monthly. Call 864-3489. 44-46p

REAL ESTATE FOR SALE FOR SALE: Our home on large corner lot at 807 N. Ave. E. Only 2 blocks from High School, and 3 to 6 blocks from five churches. You can have a fine 2 bedroom home and a 4 room apartment with private entrance to rent. Also a 3 room apartment in back yard to rent. Easy to keep rented on account of location, construction and air conditioning. Will consider some trade and will finance part of balance at 6% interest to right party. This place has everything and will have to be seen to appreciate its value. We have lowered the price—C. P. Woodson. Phone 864-2881 or 864-2012. 43-44c

H. F. LANGFORD Sand and Gravel Caliche and Fill Rule Hwy. West Haskell

FORD'S BIG BLUE is the tractor designed for you! See Now at—WOODARD FARM SALE 7fc

Bill Talley Exterior Painting, Houses, Fences, Cement, etc. Residential - Commercial Income Units Quality Work Guaranteed Reasonable Rates Phone 864-2439-1113 N. 5th Haskell, Texas 42-47p

FOR ALL YOUR Venus Cosmetics SEE OR CALL Grace Atehison 864-2918 706 N. Ave. F Good Specials Thru November 4 42-44c

FOR SALE: 5 room and bath brick house, partially furnished, metal septic tanks, to be moved, make excellent lake home. C. V. Gates, 1107 N. Ave. 2, Haskell. Phone 864-2417. 44-45p

FOR SALE: 747 Acre Ranch 2 1/2 Fisher County. 1 large lake, several tanks. Take sealed bids by November. Sell to highest bidder, reserve right to refuse any bid. Send bids to Mrs. S. C. Hobbs, 258 NW Ave. G, Hamden, Texas 75520. 44-47c

FOR RENT: Nice lake cabin with TV, vented heater, frost free refrig. Maytag Range, chuck wagon table, beds, etc. All bills paid. C. P. Woodson. Phone 864-2881 or 864-2012. 43-44c

WEST SIDE Mobil Station for rent. Contact Bigon Drinnon. 44fc

PUBLIC NOTICE Bids are now being taken at Rule School on one (1) 1964 Chevrolet school bus chassis. Will be opened Nov. 9 at 7:30 p. m. at Rule School. Any and all bids may be accepted or rejected. 43-44c

FEMALE HELP WANTED: Applications will be taken Thursday and Friday, Nov. 2 and 3, for secretary and office help at Haskell Free Press. Call 864-2686 to apply. 44fc

SENIOR CITIZENS The Senior Citizens Club of Haskell will meet November 8, at noon for a Thanksgiving dinner. Turkey will be furnished by the club and each lady is asked to bring a covered dish. All members are urged to attend and visitors are welcome.

LOSE WEIGHT With New Shape Tablets and Hydrex Water Pills. WOODS PHARMACY Rule, Texas 44-47p

Take Time to read the HASKELL FREE PRESS to find the best buys in your local stores. Keep up with all the local news. Cash in on the Want-Ads. There is something for everyone in the Haskell Free Press

LEGAL NOTICE AN ORDINANCE FIXING AND DETERMINING THE GENERAL SERVICE RATE TO BE CHARGED FOR SALES OF NATURAL GAS TO RESIDENTIAL AND COMMERCIAL CONSUMERS WITHIN THE CITY LIMITS OF RULE, HASKELL COUNTY, TEXAS, AND PROVIDING FOR THE MANNER IN WHICH SUCH RATE MAY BE CHANGED, ADJUSTED AND AMENDED.

SECTION 1. Effective with the first gas bill rendered from and after thirty (30) days from the date of final passage of this ordinance, the maximum general service rate for sales of natural gas rendered to residential and commercial consumers within the city limits of Rule by Lone Star Gas Company, a Texas corporation, its successors and assigns, is hereby fixed and determined as follows:

First 1,000 cu. ft. or fraction thereof \$2.444 Gross; \$2.20 Net
Next 3,000 cu. ft. @ \$1.178 per Mcf Gross; \$1.06 per Mcf Net
Next 6,000 cu. ft. @ 1.056 per Mcf Gross; .95 per Mcf Net
Next 15,000 cu. ft. @ .978 per Mcf Gross; .88 per Mcf Net
Next 75,000 cu. ft. @ .922 per Mcf Gross; .83 per Mcf Net
All over 100,000 cu. ft. @ .889 per Mcf Gross; .80 per Mcf Net

No gas bill will be rendered to any residential or commercial consumer served under the above rate not consuming any gas during any monthly billing period.

ADJUSTMENTS The amount of each net monthly bill computed at the above-stated rates shall be subject to the following adjustments: Plus or minus the amount of any increase or decrease, respectively, above or below the 42.5 cents per Mcf level in the intracompany city gate charge as authorized by the Railroad Commission of the State of Texas or other regulatory body having jurisdiction for gas delivered to Lone Star Gas Company's distribution system for sale to residential and commercial consumers where such changes are caused by increases or decreases in the cost of gas purchased by the Company; plus an amount equivalent to the proportionate part of any new tax, or increased tax, or any other governmental imposition, rental, fee or charge (except state, county, city and special district ad valorem taxes and taxes on net income) levied, assessed or imposed subsequent to April 1, 1972, upon or allocable to the Company's distribution operations, by any new or amended law, ordinance or contract. Each gross monthly bill shall be adjusted proportionately. Company, at its option, may forego the application of any adjustment if such adjustment would result in an increase in the monthly bill; however, failure of Company to

any adjustment shall not constitute a waiver of Company's right from time to time, at any time, to make any adjustment, in whole or in part, in any subsequent current monthly bill that may be applicable to such bill.

Net rate shall apply to all bills paid within ten days from next billing date; gross rate shall be applicable thereafter. The above rate is applicable to each residential and commercial consumer per meter per month or for any part of a month for which gas is used at the same location.

In addition to the aforesaid rates, Company shall have the right to collect such reasonable charges as are necessary to conduct its business and to carry out its reasonable rules and regulations in effect.

SECTION 2. The rate set forth in Section 1 may be changed and amended by either the City or Company furnishing gas in the manner provided by law. Service hereunder is subject to the orders of regulatory bodies having jurisdiction, and to the Company's Rules and Regulations currently on file in the Company's office.

It is hereby found and determined that the meeting at which this ordinance was passed was open to the public, as required by Texas law, and that advance public notice of the time, place and purpose of said meeting was given.

PASSED AND APPROVED on this 3rd day of October, A. D. 1972.

L. R. DENTON, Mayor, City of Rule, Texas
ATTEST:
Nona Norwood, Sec'y. (SEAL)

STATE OF TEXAS)
COUNTY OF HASKELL)

I, Nona Norwood, Secretary of the City of Rule, Haskell County, Texas, hereby certify that the above and foregoing is a true and correct copy of an ordinance passed and approved by the City Council of the City of Rule at a regular session held on the 3rd day of October, 1972, as it appears of record in the Minutes of said City Council in Book 1, page 184.

WITNESS MY HAND AND SEAL OF SAID CITY, this 3rd day of October, A. D. 1972.

One farm worker today produces food and fiber products for himself and 48 others.

INSURANCE
Automobile - Fire - Casualty - Life
Belton Duncan
D B A
Cahill-Duncan Agency
306 North First Phone 864-2646

Paid Political Advertisement

Why we need to keep John Tower in the United States Senate



Bi-partisan representation in the U.S. Senate has proved best for Texas.

Our state is better served by having a Senator from each major party. This assures us bi-partisan support for bills important to Texas.

During his first eight years in the Senate, John Tower worked well with two Democratic Administrations. Yet, he has been especially effective since the Nixon Administration took office in early 1969. He has access to the White House, enjoys a close personal

relationship with the President and effectively deals with the top administrators of every agency in the federal government.

Since it appears virtually certain Richard Nixon will be re-elected, it's essential that we keep John Tower in the United States Senate. His influence is vital to Texas.

We urge you to join us in supporting Senator John Tower.

- Mr. and Mrs. R. L. Foote
- Mr. and Mrs. Earl Livengood
- Mr. and Mrs. Fred Brown
- Mr. and Mrs. H. M. Stone
- Mr. and Mrs. Jean Elliott
- Mr. and Mrs. Willie H. Baccus
- Mr. and Mrs. Wendell Gideon
- Mr. and Mrs. K. H. Thornton
- Mr. and Mrs. Bob Philpot
- Mr. and Mrs. R. N. Watson
- Mrs. Eugene Tenn
- Mr. and Mrs. D. V. Hiebert
- Mr. and Mrs. Maurice Gannaway
- Mrs. John Rike
- Mr. and Mrs. Wallace Cox Jr.
- Mr. and Mrs. Wallace Cox Sr.
- Mrs. Hassie Couch Sr.
- Dr. and Mrs. T. W. Williams
- Dr. and Mrs. R. E. Colbert
- Dr. and Mrs. J. F. Cadenhead
- Mr. and Mrs. Bill Comedy
- Mr. and Mrs. Elbert Johnson
- Mr. and Mrs. Herman Williams
- Don Comedy

Let's keep John Tower... a proven, effective leader in the U.S. Senate.

(Pd. Pol. Adv. T. W. Williams, M. D., Chairman for Tower)

BEN*FRANKLIN®

SPECIALS!

We've put our Prices In the Fire . . . And Reduced them to Ashes!

CHOCOLATES
Choose Milk Chocolate covered peanuts, raisins, peanut clusters, malted milk balls and bridge mix, and solid Milk Chocolate stars.
Choice: **63¢**
1-LB BAG

Brand New As Seen on TV!
Clairrol Herbal Essence
SHAMPOO . . . \$1.18
Normal, Dry, Oily Hair. Reg. 1.59

Hanes Beauty Mist
HOSE pr. 47c
Beautiful Fall shades. Slight irregulars. A regular \$1.15 value.

Men's Permanent Press
DRESS SHIRTS \$4.99
New Shipment Fall Patterns. A beautiful bargain!

Crest—Regular \$1.25
TOOTH PASTE 73c

Regular \$1.67
BUFFERIN . . . \$1.09

Regular \$1.39
Vick's Vapo-Rub \$1.17

Heavy Duty—Regular 59c
Aluminum Foil 43c
Extra wide. Extra heavy.

Eveready Flashlight
BATTERIES . . . 99c
Pkg. of 4. \$1.19 Value.

Shoe Reg. 67c
Storage Boxes . . 43c

Lilt Reg. \$1.89
Perm. Wave Kit \$1.16

Toni Reg. \$2.50
Perm. Wave Kit \$1.87

Vaseline Intensive Care
LOTION \$1.23
Regular \$1.59

KLEENEX SPECIALS!
Kleenex Tissues 200's, 2-ply sheets. White and colors. **99¢**
Delsey Bathroom Tissues, Twin Packs, 500 two-ply sheets per roll. White and colorful prints on white. **4/1**
Terry Towels, 60-sheets per roll. Solid colors and decorative trims. **2/74¢**

HIGH CHAIR
Extra features you pay no more for: sturdy construction... tip-resisting legs... hi-impact plastic tray that adjusts to 3 positions... stationary footrest... auto-type seat belt... removable upholstered seat pad. Washable vinyl floral pattern covers.
NOW 999

Sit-Stand STEP STOOL
Handy stool doubles as chair... gives your child extra height sitting or standing safely!
ONLY 266

White, Prints, Prints! BIKINIS and BRIEFS
Fetal soft rayon, and combed cotton. Ederton* bikinis and smooth acetate tricot briefs. Sizes: Bikinis 5-8, Briefs 5-10.
38¢ PR.

ROBES
Women's S, M, L
• Comfortable Quilted Nylon
• Long and Short Lengths
From A.M. to P.M. here's just the thing to wrap-up in while fixing breakfast or relaxing after your bath... you'll want to live in it! Choice of fresh colors.
299
399

Ruth Barry®
Superstretch, great-fitting! Sensational low price! One size fits women 5' to 5'7", between 100 and 150-lbs. Fashion shades.

MAJESTY NYLON RUG YARN
Machine wash and dry. Long-wearing. 100-yr. strands of woolen. 8-16 oz. skeins.

WELSH CRIB and MAT
• Inner-Spring Mattress, Vinyl Covered, Moisture-Proof
• Teething Rails on All 4 Sides
• Adjustable Drop Spring with Toe-Touch Release
Quality crib combination you'd expect much! Washable with decals.
2997
WELSH PLAY YARN
Extra heavily constructed frame of chrome plated tubular steel. Safe and tough nylon netting and wetproof sanitary vinyl covered floor pad. Multi-color design. Roids for str.

The Ones You Have Asked Us to Put On Sale!
Check These Prices and Compare Anywhere!

100% POLYESTER DOUBLE KNIT

• 54 to 60-in. Widths!
Machine washable easy care fabrics in bright and vivid Autumn shades... solids and patterns. You'll want several yards of different colors to sew-up an entire wardrobe!

199 YD.

100% Polyester MEN'S WEAR DOUBLE KNIT 58-60" width **\$2.29 yd.**
Machine Washable Autumn Shades Solids and Patterns

100% POLYESTER DOUBLE KNIT Special!! 58-68" width Stripes, Plaids, Fancies. Made to sell for 4.99 and 5.99 yard **\$3.99 yd.**

Sizzlers
BEN*FRANKLIN
STORE HOURS: Monday-Saturday—8:00-6:00

**CONSERVATION
NEW POINTS**

Conservationist
C. YEARY, JR.



of grazing re- use of the grass production of the past seven months. Many successful stockmen still have forage reserves on the land in the form of annual forage sorghums. They graze this annual crop in late summer, fall and early winter. Many stockmen have small grains to graze for about four months before taking off for grain production.

A new method of utilizing grass production has been developed, and is currently in use by many stockmen in surrounding areas. This new method is referred to as a high intensity, low frequency use grazing system.

High intensity - low frequency use means putting livestock into a pasture at a stocking rate of two to three acres per head for a short period of time, such as four to six weeks, moving stock at the end of the planned grazing period to another pasture for a similar grazing period.

Rob Brown of Throckmorton has eight sections of grassland and 300 head of stock in such a grazing system. He puts all 300 head into one pasture for a period of 4 to 5 weeks, and moves to the next pasture, rotating his grazing periods on an 8-month rotation. He gets one month of use and seven months of rest on each pasture.

Such a planned grazing system will allow grasses to make sufficient regrowth between grazing periods to carry the load of sustained use by such a large number of stock for the short period of time the pasture is used.

Other grazing systems, such as the four pasture - three herd system, allows a producer four months of grazing use and 12 months of rest before returning to the original pasture. This type of grazing system gives a pasture one full year of rest every four years.

All grazing systems are designed to fit the needs of the producer and to allow improvement of ranges from the standpoint of plant population, production and vigor. All grazing systems are aimed at increased carrying capacity of the range unit. All grazing systems will provide a choice of grazing for stock to utilize the various species over a long period of time during their season of best palatability.

Needless to say that brush control and seeding often go before the initiation of a planned grazing system. Most pastures must be in a fair to good condition before such a grazing system can be successfully put into operation.

Come by the Soil Conservation Service Field Office in Haskell, or let your SCS Conservationist meet you on the ground, and discuss planned grazing systems that will fit your land unit. Grazing systems can be planned even for bermudagrass pastures.

**AVAILABLE NOW - THE 1972-1973
TEXAS ALMANAC**

And More Than 700 Pages of Information about Texas History, Government, Agriculture, Business, Economics, Sports, Tourism, Education, Weather, Water, Politics, Recreation and Much, Much More.

**ON SALE NOW AT
NEWSSTANDS, BOOK
STORES, DRUG STORES
AND WHEREVER BOOKS
ARE SOLD**

ORDER FROM
**The Dallas
Morning News**

THE TEXAS ALMANAC DIVISION
THE DALLAS MORNING NEWS
COMMUNICATIONS CENTER
DALLAS, TEXAS 75227

in the amount of \$ covering
Copies Paperbound at \$2.45 per copy
Copies Hardbound at \$3.03 per copy
Mail prices include tax, packaging and postage

**"FARMER POWER"
WITH
FARMERS UNION**

CHARTERED 1902—POINT, RAINS CO., TEXAS

This is the 44th of a series of articles pertaining to goals and accomplishments since 1902, running every Thursday in the Haskell Free Press).

If you are interested in knowing more about Farmers Union and/or service programs available through Farmers Union) — Fill out the form below and mail to or CONTACT Farmers Union.

MARCH—1972

Supported a bill to provide pre-paid health care for all Americans as introduced by Senators Edward Kennedy and Allan Cranston.

Hosted a group of North and South Dakotans in the West Texas area as an national exchange between farmers of the states involved. In addition, sent a group of Texas cooperative leaders to North Dakota to study cooperative operation in that state.

Held a press conference in Washington to emphasize the division within the Administration over retail food prices.

Called for an investigation of the profit margin of chain retail grocery stores processors.

Testified in the support of the Family Farm Act designed to prevent the monetization of the American agricultural economy.

WELCOME ALL THOSE TO OUR CAUSE WHO WOULD JOIN IN THE FIGHT FOR THE PRESERVATION, WITH DIGNITY, OF THE FAMILY FARMER AND RURAL COMMUNITY.

NAME _____
ADDRESS _____
CITY _____
STATE _____
ZIP CODE _____
I am interested in knowing more about Farmers Union.

**Haskell County
Farmers Union**

Box 736—Haskell, Texas 79521
LARD MULLINS, President Hollis Calloway, Vice-President
Phone: Res. 864-3143 Phone: 873-2531, Weinert
—Insurance Needs Phone 864-3143—
J. Fischer, 2nd Vice-President Janice Pace O'Neal, Sec. Treas.
Phone 864-3264 Phone: 864-2524

HCU—Texas Farmers Union

NFU—National Farmers Union

SECTION TWO

The HASKELL FREE PRESS



HASKELL, TEXAS 79521, THURSDAY, NOVEMBER 2, 1972

NUMBER FORTY-THREE

**Rotarians View
Football Film**

Rotary Club members and guests met in the dining room of the City Cafe at noon, October 26th, with president Bob Philpot presiding at the luncheon meeting.

Program chairman Charles McCauley presented a highly entertaining football film as his program, showing the highlights of the 1971 National Football League. The film,

sponsored by the Chrysler-Plymouth Corp., gave football fans an insight to some behind-the-scenes activity of professional football. The bone-crushing action featured many former All American college and university football stars who have entered the ranks of the professionals and also showed the strategy devised by the coaches before each game.

Another highlight of the meeting was the announcement that the Haskell Roary Club again led the district for the second consecutive month from the

standpoint of attendance. Guests introduced by Carl Anderson, were Wayne Baker, guest of J. B. Gipson, Bill Holden, guest of Bob Beauchamp, and student guests Bonnie Lou Adkins and Lugene Lane of the Senior Class of Haskell High School.

The invocation was given by Rotarian H. O. Abbott and the song session led by Bob Herren with Rene Abbott providing accompaniment on the piano. Program chairman for today, November 2, will be Brooks Middleton.

INVENTORY SHEETS, efficient, time and nerve saving.—FREE PRESS.

**CHANNEL CAT
FINGERLINGS AND STOCKERS**

Price: .10—.15—.20

Bring your own 55 gallon barrel. We loan agitators for large orders. 1/2 mile east of Kamay, Texas.

WICHITA FISHERY, AC 817 438-2926

Haskell, Texas

—We Reserve the Right to Limit—

Home Owned

Parker's Super Market

506 North Second

—Just West of Telephone Building—

Phone 864-3454

Parker's Super Mkt.
SAVE 46c when you buy a 10 oz. jar of
INSTANT FOLGER'S COFFEE CRYSTALS
SPECIAL PRICE WITH THIS COUPON
\$1.49
Without coupon 1.89
Good thru 11-4-72

Gebhardt's Jumbo

TAMALES 2 1/2 size can **37c**

White Swan 300 Size Can
PORK & BEANS 2 for 45c

Kountry Kist Whole 12 oz. can
CORN 2 for 37c

White Swan Evaporated 14 1/2 oz. can
MILK 2 for 43c

Bama 18 oz. tumbler
JELLY 3 for \$1.00
Apple Grape, Apple Plum, Apple Blackberry, Apple Strawberry.

Blackburn-Made Crystal 1 Quart Bottle
White Syrup 49c

WAGNER'S BREAKFAST DRINK
3 for 89c
Orange, Grape, Cherry, Pineapple, Tropical, Grapefruit

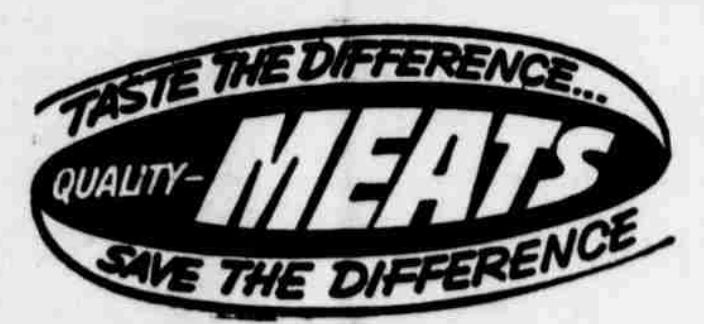

Armour Star All Meat
BOLOGNA 59c

Gooch's Old Virginia lb. pkg.
SAUSAGE 47c

Gooch Blue Ribbon Pound
BACON 83c

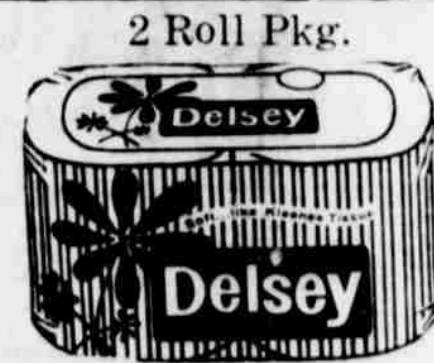

2 Roll Pkg.
BATHROOM TISSUE

25c

**FROZEN*
FOODS**

PATIO
Mexican Dinners
12 oz. size **59c**

FLAV-R-PAK
ORANGE JUICE
6 oz. size **25c**

1/2 Gallon
CLOROX 39c

Toilet Bowl Cleaner—Super Blue
VANISH 34 oz. size 59c

White Swan 5 lb. bag
FLOUR . . . 49c

White Swan Whole 303 can
Potatoes 2 for 35c

Hi-Vi 15 1/2 oz. can
DOG FOOD . . 10c

Bath Size
VEL 2 for 49c

Instant Orange
TANG 53c



Golden Ripe Pound
BANANAS 10c

Fresh Head
LETTUCE 15c

Firm Green Pound
CABBAGE 7c

**GIANT SIZE
PALMOLIVE
DISHWASHING
LIQUID**

22 ounce size
55c

Haskell Market Fair On Run Of About 1,294 Head

The market at Haskell Livestock Auction was fair on a run of an estimated 1,294 head of cattle and 146 hogs at their sale Saturday, according to James Powell, market reporter. Pairs were lower and killing cows were \$1 to \$1.50 lower, while light stocker calves were higher.

Quotations
Bulls: Bologna 31-34, light 48-62.
Butcher Cows: fat 27-29, canner and cutter 24-27, old shells 17-24.
Butcher calves and yearlings: choice 38-40, good 33-36, standard 30-33.
Feeder steer yearlings: choice 45-50, good 36-45, common-medium 30-36.
Feeder heifer yearlings: choice 38-43, good 35-38, common to medium 30-35.
Stocker steer yearlings: good-choice 44-50, common-medium 35-44.
Stocker heifer yearlings: good-choice 37-44, common-medium 33-37.
Stocker steer calves: choice 62-70, good 58-62, common to medium 50-58.
Stocker heifer calves: choice

57-64, good 48-57, common to medium 40-48.
Cows and Calves: choice pairs 330-400, good pairs 270-330, plain pairs 230-270.
Stocker Cows: choice 260-295 per head; plain 180-260.
Top on hogs was 26.20, with the bul kof butcher hogs selling from 25-26, sows from 19-24.10.

lay in USDA's Agricultural Marketing Service Office. Samples classed for the week ending Friday, Oct. 27, totaled 4,100. This brings the season total to 12,000 according to Mr. Sidney Ferrell, Officer-in-Charge.
The predominant grade continued to be Strict Low Middling (41) with 25 percent, followed closely by Middling Light Spotted (32) with 23 percent and Strict Low Middling Light Spotted (42) with 21 percent. Nine percent graded Middling (31), and 7 percent was Low Middling Light Spotted.
Staple length 32 with 43 percent continued as the most predominant fiber length. Other staples were as follows: staple 30, 6 percent; staple 31, 35 percent; staple 33, 13 percent; and staple 34, 2 percent.
Mike readings remained almost unchanged with 78 percent falling in the 3.5-4.9 range, and 22 percent went 5.0 or higher.
Fiber strength results showed 61 percent of the cotton testing 80,000 p.s.i., and 33 percent ranged between 75-79,000.
Demand for cotton is still light, but some cotton is selling. Prices ranged from 250 to 375 points above CCC Loan for most grades with staple lengths of 33 or shorter. Strict Low Middling (41), staple 32 averaged 325 points over loan prices.

they are using, and in some areas the stalks are larger than normal.
The predominant grades processed this week were, 32 percent, grade 32; and 40 percent were grade 42. Predominant staples were 32 percent, 30; with 40 percent, staple 31; and 20 percent, staple 32.
Micronaire readings were good with 87 percent in the premium range. Ten percent miked below, and three percent above the premium range of 3.5 through 4.9.
Prices range from 17.00 to 18.75 cents for the 52 Bark, grades to 24.55 cents per lb. for 3134, premium mike. Grade 3222 brings 20.00 to 21.50 cents per lb. Grade 4232 brings from 18.50 to 20.20 cents per lb. Only premium mike cotton is being bought. Prices and information were collected by the USDA's Agriculture Marketing Service.

Doctor Attends Medical Meeting

Dr. J. Frank Cadenhead took an important few days out of his practice for continuing medical study at a meeting of the American Academy of Family Physicians in New York City.
Dr. Cadenhead, a member of the Academy, heard nationally recognized medical speakers discuss up-to-the-minute health care topics, attended clinical seminars, and visited scientific exhibits designed to provide specific knowledge in a variety of clinical areas.
The meeting, called the Annual Scientific Assembly, was the largest ever held by the Academy with nearly 5,000 doctors in attendance. It was held

at the New York Coliseum September 25-28. The Assembly was one of the highlights of the 25th anniversary commemoration of the Academy. Topics this year included medical by-products of the space program, counseling of the adolescent and adult, a thorough airing of the "new morality," and the doctor in court.
The Academy, in Kansas City, is an association of medical organizations that requires its members to have a minimum of four years of college and four years of medical education.

Cotton Classing News

MUNDAY
Rain on several hundred trailer loads of cotton caused grades to drop slightly this week at the Munday Cotton Classing Office. Cotton receipts dropped off to nothing by Fri-

day in USDA's Agricultural Marketing Service Office. Samples classed for the week ending Friday, Oct. 27, totaled 4,100. This brings the season total to 12,000 according to Mr. Sidney Ferrell, Officer-in-Charge.
The predominant grade continued to be Strict Low Middling (41) with 25 percent, followed closely by Middling Light Spotted (32) with 23 percent and Strict Low Middling Light Spotted (42) with 21 percent. Nine percent graded Middling (31), and 7 percent was Low Middling Light Spotted.
Staple length 32 with 43 percent continued as the most predominant fiber length. Other staples were as follows: staple 30, 6 percent; staple 31, 35 percent; staple 33, 13 percent; and staple 34, 2 percent.
Mike readings remained almost unchanged with 78 percent falling in the 3.5-4.9 range, and 22 percent went 5.0 or higher.
Fiber strength results showed 61 percent of the cotton testing 80,000 p.s.i., and 33 percent ranged between 75-79,000.
Demand for cotton is still light, but some cotton is selling. Prices ranged from 250 to 375 points above CCC Loan for most grades with staple lengths of 33 or shorter. Strict Low Middling (41), staple 32 averaged 325 points over loan prices.

Frierson Named Rule Registrar

Jack Edwards, Chairman of Selective Service Local Board No. 11 in Anson, announces the appointment of F. E. (Pete) Frierson, Postmaster in Rule, as a registrar for the System. Mr. Frierson will be available at the Post Office daily, from 8:00-5:00, to register boys as they become 18 years of age, or within 30 days before or after their 18th birthdays.
Other registrars in Haskell County available for the convenience of the registrants are: Mr. Phil R. Simmons at the High School in Rochester; R. S. Sanders at the Post Office in Weinert; Daniel R. Walsworth at the Post Office in O'Brien; B. O. Roberson in the County Courthouse in Haskell, and Mrs. John L. Brooks at the Post Office in Sagerton. Also, the Local Board Office is open from 8:00-5:00 Monday to Friday, for registration.
The willingness of these registrars to serve eliminates the necessity of the registrants traveling to the Local Board office in Anson, when they are eligible to register with Selective Service.

BILLY DON DAVIS AUCTIONEER
COMPLETE SALES SERVICE
Livestock
Farm Equipment
Household Goods
Box 186 - 817/849-6561
Throckmorton, Texas 76083

WESTERN MOBILE HOME SALES and SUPPLY
Featuring... Quality Mobile Homes
Reasonable Prices (From \$3,699)
And Service After the Sale
(Free Delivery and Set-Up within 150 Miles)
"We Trade for Anything That Doesn't Run"
(We will even consider some that don't run.)
SELECT FROM TOP BRANDS, INCLUDING USED AND REPOSSESSIONS.
Located at the Entrance to Dyess AFB
Collect Calls 915-408-4444
OPEN 7 DAYS A WEEK

Let us show you **HOW LITTLE IT COSTS** to air condition your home!
CENTRAL AIR CONDITIONING
LIVE IN COMFORT... all through the house—all summer long
Cool comfort can be yours by simply adding a G-E space-saving, split-system to your central heating system. It's so easy and costs much less than you ever expected.
• Famous General Electric dependability.
• "Quick-Attach" refrigerant lines make hook-up quick and simple.
• Tough enamel finish resists weather and corrosion.
• Exclusive spine fin coil for a more efficient and quieter operation.
• Sealed-in-Steel G-E Compressor.
• Only system with "Matched Components" for high reliability.
Letz Builders Supply
202 S. Ave. G-364-2104

TRINITY BAPTIST CHURCH
Corner of Ave. D and S. 2nd
• Fundamental
• Independent
• Pre-Millennium
The Bible Our Only Text Book
KENNETH BLAIR
Pastor
SCHEDULE OF SERVICES
Sunday School 10 A. M.
Morning Service 11 A. M.
Evening Service 6:00 P. M.
Wednesday Night Service 7:30 P. M.

ABILENE
Early harvest operations were well underway in Tom Green, Runnels and Haskell counties, reports B. B. Manly, Jr., Officer-in-Charge of the Abilene Cotton Classing Office. Jones, Knox, Coleman, Scurry and Nolan were beginning to harvest, but recent rains have brought all harvesting to a standstill.
To date 24,000 samples have been processed by the Abilene Cotton Classing Office. Only 412 had been classed at this time last season.
The quality of the crop is good. In the areas harvesting, the staple is the best ever, reports Manly. Grades are a little lower than usual, but this is understandable when the extra length of the staple is considered. Two other factors may cause lower grades. Producers are not getting the acid they usually use and perhaps are not used to the newer chemicals

A vote for AMENDMENTS I, II & III IS A VOTE OF CONFIDENCE
You can do no less!
In those whom you have as legislative leaders in Texas
Tuesday, November 23

PERRY MOTOR COMPANY says:
73 Mid-size Plymouth Satellite
There may be other mid-size cars in Satellite's field...
Our 1973 Plymouth Satellite Sebring. Plus you can see at a glance the styling is all new Sportier than ever. And if you could look way down inside, you'd see it is a quality car. With torsion-bar suspension, unit-body construction and 7-step protection against rust.
But, for looks, none in it's class!
Now look to the future and from now, still, there's only one car in its class. The car is built to last. Any Satellite before. Our 1973 Plymouth Satellite. It's a beautiful car.
CHRYSLER Plymouth
MID-SIZE SATELLITE COMING THROUGH FOR YOU
THAT'S THE JOY OF IT! PERRY MOTOR CO.
304 South First
Haskell, Texas

TAPPAN WHEN YOU HAVE A CHOICE
Gas living makes sense.
Construction Features:
• Nickel-aluminum top burners—2 front burners—12,000 BTU, 2 rear burners—9,000 BTU
• 18,000 BTU oven/Broiler burner
• Pressure regulator and pre-adjusted burners provide constant, steady gas supply
• Fiberglass insulation
• Two chrome oven racks and chrome rack supports remove for cleaning at the sink.
• Automatic lighting of all burners, including oven and broiler
• Oven door recesses into range sides. Helps to keep heat in oven, away from adjoining cabinets and appliances.
• Epoxy enamel burner box
Big all-porcelain oven is 25 inches wide. Includes chrome racks, and chrome rack supports that make oven cleaning easier.
\$179⁹⁵
Model Z30-1102
Construction Features:
• Nickel-aluminum top burners—2 front burners—12,000 BTU, 2 rear burners—9,000 BTU
• 18,000 BTU oven/broiler burner
• Pressure regulator and pre-adjusted burners provide constant, steady gas supply
• Automatic lighting of all burners, including oven and broiler
• Fiber glass insulation
• Four leveling legs let you make adjustments for uneven floor
• Two chrome oven racks and chrome rack supports remove for cleaning at the sink.
• Epoxy enamel burner box
• Oven door recesses into range sides. Helps to keep heat in oven, away from adjoining cabinets and appliances.
Continuous Cleaning finish on oven and door cleans itself whenever the oven is in use.
Model Z30-2532
ANDERSON TIRE CO.
206 S. Ave. E
Haskell, Texas

MRS BAIRD'S

Baked with family pride.

Haskell County History

30 YEARS AGO
October 30, 1942
 Guests in the home of Mr. and Mrs. Rector H. Guinn Sunday were Mr. and Mrs. Bill Guinn and Ramona, Mr. and Mrs. Ewell Kittley, all of Rule, and Mr. and Mrs. Claud Guinn and Johnny Lee.
 Mr. and Mrs. M. C. Smith of Stamford visited Mr. and Mrs. Joe Smith Sunday.
 Mr. and Mrs. Sam Cearley and family of Earth and Mr. and Mrs. Carl Cearley and daughter of Hale Center visited Mrs. G. E. Cearley and Grace Cearley the past weekend.
 Florine Marshall is a new member of the Junior Class. She began the term in Avoca but recently came to Haskell where she is living with her

sister, Mrs. Clinton Herren. Mrs. A. A. Gaunt had as her guests last Sunday, Mr. and Mrs. Henry Smith and children of Weinert, Mr. and Mrs. Z. A. Branton and Mr. and Mrs. A. B. Michael and children.
 Mr. and Mrs. Clyde Rogers and children of Bomarton spent the weekend here with her parents, Mr. and Mrs. C. M. Sharp.
 Mr. and Mrs. White Hudson and son, Cecil James of Aledo, spent several days here in the home of his parents, Mr. and Mrs. C. G. Hudson. Mrs. Pete Hudson of Pampa was also a guest in the Hudson home.

40 YEARS AGO
November 3, 1932
 Mr. J. H. Parsons happened to a car crash last Saturday.

But very fortunate no one was hurt.
 Mr. and Mrs. P. L. Martin and family have moved back here from San Angelo, Texas. They lived here most of their lives and have many friends to welcome their return.
 Mr. and Mrs. Fred Monke visited Mr. and Mrs. Henry Monke of Weinert Saturday.
 The following visited Mr. and Mrs. J. L. Toliver last Sunday evening: Mr. and Mrs. Homer Tompkins and daughter of Big Spring, Mr. and Mrs. Allen Adams and son of Haskell, Mr. Tom Couch, Elvis Couch and Mr. Smith of Shamrock, Willie J. Duncan, and Mr. and Mrs. Jesse Josselet and son.
 Mr. Couch, Elvis Couch and Mr. Smith of Shamrock spent last weekend with Mr. and Mrs. Jesse Josselet.
 School opens in Rochester on Monday the first of November after being dismissed 6 weeks for cotton gathering.
 Mr. and Mrs. Jim Henshaw and family attended the ball game at Mr. and Mrs. W. J. Kendrick's Sunday evening.

her sister, Mrs. Minnie Pritchett.
Cancer Center
 The Haskell County Cancer Center workers meet each Thursday afternoon from 2:00 to 4:00 in the northwest room on the third floor of the courthouse.
 Those who worked during the months of September and October are Mmes. Alice Mayes, H. Russell, Jim Darden, John Thomas, Howard Montgomery, R. R. Overton, Wilma Wallace, Ira Davis, Frank McCurley, Howard Parker, Pauline Stiewert, George Klose, A. B. Corzine, and T. W. Jetton.
 The Center is always in need of clean, old sheets and anyone who cannot bring them to the center may have them picked up by calling any of the workers listed above.
 Advertising doesn't cost . . . It Pays!

SPECIALS PLUS SERVICE PLUS VARIETY EVERY DAY

- Virginia
- SAUSAGE** 2 lb. bag **98¢**
- CON** LB. **79¢**
- uits** 6 cans **49¢**
- kay** 3 lbs. **\$1.00**
- 7 oz.
- shmallow** **29¢**
- 46 oz. can
- GRAPEFRUIT & APPLE DRINK** **39¢**
- ches** 3 No. 2 1/2 cans **\$1.00**
- Grade A
- pe Jelly** 2 lb. jar **59¢**
- g White Cream Style
- RN** No. 303 can **19¢**
- Roll
- NDI AP** 3 for **\$1.00**

FROZEN FOOD

- Keith Pre-Cooked
- FISH STICKS** 3 Boxes **\$1.00**
- HUSH PUPPIES** 3 Bags **\$1.00**
- YOU CAN MIX THESE ITEMS

- Del Monte
- TUNA** 6 1/2 oz. can **39¢**

FRESH PRODUCE

- Texas Ruby Red
- Grapefruit** 3 for **49¢**
- Cello Bag
- CARROTS** Each **15¢**
- 16 oz. Bottles
- Coca Cola** Carton **59¢**
- Del Dixie
- PICKLES** 48 oz. jar **69¢**
- Del Monte
- Sliced Beets** No. 303 jar **27¢**
- Planter's 13 oz. can
- COCKTAIL PEANUTS** **79¢**

60 YEARS AGO
November 3, 1912
 The Misses Kennedy spent the day with Misses Ruth and Bertah Hunt Sunday.
 Oscar and Andrew Leonard spent a while with Bryan Hunt Sunday.
 Mrs. J. P. Wheatley and daughter, Myrtle, and Rosa and Lillie Roberts spent Sunday at Mr. Via's.
 C. C. Lewellen of Coleman visited his cousin, J. C. Lewellen, whom he had not seen in 15 years Friday night.
 Mrs. W. P. Garvin and daughter, Miss Mary, returned Wednesday from a visit to Mrs. Ralston, at Snyder.
 Mr. Cahill has had several big enterprises on foot lately. The indications are there will be a lot of land sold to home seekers.
 Please return my spectacles and get yours that you left at my place by mistake—M. A. Clifton.
 P. P. Roberts left Wednesday night for central Texas for the purpose of closing up some land deals. He is also on a mission to bring some prospectors with a view of selling some good Haskell county farms.
 Miss Mittie Estes of Abilene, who has been spending the week with Miss Ella Ballew at Rochester, left Saturday evening to return home. Miss Ella accompanied her to this point and spent Saturday night with

McCulloch announces the Mini Mac I

\$99.95
 Our lowest priced gasoline chain saw ever!



- Extra light weight—33 lbs.
- Fantastic maneuverability—starts in 10 seconds.
- Sheer power—cuts through 6" logs in 10 seconds.

...and the lightest and most powerful electric chain saw in the world for **\$99.95**

McCulloch's New Mini Mac Electric



- Plug-in convenience
- Special safety features
- Use indoors or outdoors
- Super light weight—7 3/4 lbs.

McCulloch Woodard Farm Sales

Democrats of Haskell County

Dear Friends:

Haskell County's economy depends on farming and ranching. Most of our income is derived directly or indirectly from the farm.

Let's ask ourselves this question: Have we ever been favored or received any benefits from a Republican controlled Congress? For the last 30 years we never had it so good. Some of us remember the Hoover days.

In the November 7th General Election the Democrats stand to lose control of Congress to the Republicans Haskell County is one of the six counties in Texas that has never given a Republican candidate a majority vote.

Let's keep Haskell County in the Democratic column and vote for our proven friends.

VOTE FOR ALL DEMOCRATIC NOMINEES FROM CONSTABLE TO PRESIDENT

Sincerely,
 A Loyal Democrat

CHARLES M. CONNER

OGUE GROCERY
 EXTRA PARKING BEHIND STORE. HOME OWNED AND OPERATED—
 HASKELL, TEXAS PHONE 864-2015

A WINNER



The Haskell Indians

No.	Name	Pos.	Wt.
10	BOBBY COBB	QB	144
11	FRANK JIRCIK	FB	171
12	KENNY IVEY	QB	157
25	RUBEN MARTINEZ	FB	153
32	TIM PRINGLE	HB	130
37	JACKIE YOUNG	TB	168
44	JOE MICKLER	HB	145
50	DAVID DODSON	G	185
54	TOMMY WATSON	C	172
55	DANNY SMITH	G	175
60	RICKY PHEMISTER	G	183
65	RAYMOND RODELA	G	181
67	JAMES McCOY	C	162
72	RICKEY DECKER	T	164
75	CHARLES ERWIN	T	177
77	PHILLIP JOSSELET	T	178
80	ROBIN COLBERT	E	155
82	RANDY IVEY	E	151
88	MARTIN RANDLE	E	131

COACHES:

TOMMY McADAMS (McMurry)
 RAY SEFCIK (WTSU)
 GARY DAVENPORT (ASU)
 BOBBY DODD (ACC)
 JOHN McFADIN (Sul Ross)
 DAVID BURSON (Texas Tech)

MANAGERS: Alvin Sammons, Jimmy Lancaster, Mike Poteet, Jerrell Johnson, Joe Davis, Ricky Tidrow

CHEERLEADERS: Paula Middleton, Pam Klose, Glenda Gale Chapman, Linda Kirkland, Karen Croft.

DRUM MAJOR: Shirley Abbott.

TWIRLERS: Bonnie Adkins, head twirler; Susie McAdoo, Lugene Lane, Connie Turnbow, Susan Gileland, Linda Harbfield.

HASKELL INDIANS—1972 SCHEDULE

Sept. 8—Haskell 21, Eastland 20	*Oct. 20—Anson 6, Haskell 20
Sept. 15—Haskell 53, Seymour 0.	*Oct. 27—Hamlin 20, Haskell 12
Sept. 22—Open	*Nov. 3—Winters..... Friday, there
Sept. 29—Haskell 35, Breck. 6.	*Nov. 10—Stamford Friday, there
Oct. 6—Olney 3, Haskell 0.	*Nov. 17—Ballinger, Friday, here
Oct. 13—Clyde 29, Haskell 12.	*Denotes District Games

- Western Auto
- W. O. Nanny Plumbing
- Wallace Enco Station
- M-System
- Hartsfield Agency
- Woody's
- Blackstock Studio
- Starr Welding
- The C&B Store
- The Sweet Shop
- Boggs & Johnson
- Jones Cox & Co.
- Hale Farm Supply
- Bailey Toliver Chevrolet-Olds
- Medford Buick-Pontiac
- Brooks Middleton
—Gulf Oil Consignee—
- Kennedy Lumber Co.
- Dad 'N Lad Shop
- West Texas Sheet Metal
- Hassen's
- Dean Butane Co.
- Hi-Lander
- Conner Nursery & Floral Co.
- Cofield's Dept. Store
- Richardson Truck & Tractor
- Haskell Co. Farm Bureau
- Fincher's
- Hager Pest Control
- Fieldan Motel
- Mobil Oil Co.
- Hammer Laundry
- Farm & Ranch Supply
- Buster's Drive-In Grocery
- Haskell Paint & Body
- Haskell Livestock Auction
- Queen Roofing
- Wheatley's Men's Wear
- General Telephone Co.

- Perry's Gulf Station
- Personality Shoppe
Smart Wear for Women—864-2501
- Owens Radio & TV
- Ben Franklin
- City Floral
- Cook's Northside Mobil
- Dairy Cream
- Farmer's Co-Op Gin
- Furrh-Lane Insurance
- Haskell National Bank
- Holden-McCauley Funeral Home
- Jeter's Texaco Station
- Lane-Felker
- Merchant Plumbing - Heating
- Perry's
- Haskell Co. Farmer's Union
- Bill and Doris Reeves
- Fred Gilliam
—Texaco Consignee—
- City Cafe
- Story Exxon Station
- Trussell & Darden Garage
- Lackey's Auction
- Harris Slaughter
—Wholesale Meats—
- Federal Land Bank Assn.
- Oates Drug
- Woodard Farm Sales
- Haskell Co. Feeders Supply
- Nine-Point Grain
- Jerry's Texaco Station
- Duncan Gin
- Tom Watson
—Borden Distributor—
- Verd-A-Ray
Marvin D. Berry, Distributor

**Haskell vs.
Winters**

THERE
FRIDAY
7:30 P. M.

From Rule

Lion's Club, Nov. 13, 8 p. m.
 Busy Bee Club, Nov. 9, 3 p. m.
 Young Homemakers, Nov. 9, 7:30 p. m.
 Annual Queen Coronation, Nov. 3, 7:30 p. m.
 Social Security Rep., Nov. 8, 1 to 2 p. m., City Hall.
 No. 989 OES, Nov. 2, 8 p. m., 7:30 p. m.
 Baptist Young Women, Wednesdays, 10 a. m.
 Rule School Board, Nov. 9, 7:30 p. m.
 Booster Club, Tuesday nights, 7 p. m.
 Rule Homecoming, Nov. 11.

RULE JR. HIGH
 Rule's Junior high game with Aspermont was cancelled due to the weather. The Kittens will have played Haskell Junior High, Oct. 31, and then their last game of the season will be Tues., Nov. 7, when they will be host to Newcastle Jr. High at Bobcat Stadium. Game time is 6 p. m.
 In pre-game activities, a football hero and football sweet-

heart will be selected and crowned. Selection will be by the football team and the Drill Team. Sponsor of the Drill Team is Mrs. Olga Taylor.

ROTARY
 Mrs. Zolnowich and Sharon Walker were guest speakers at the Rule Rotary Club at their noon meeting, Oct. 23. President Lavon Beakley called the meeting to order and Novis Ousley led the prayer. Harold Woods introduced the speakers. Both are nurses associated with the American Red Cross. Topic of their talk was the blood bank of the American Red Cross of the Red River Division. This is approximately 1,000 counties over Oklahoma and Texas. Showing a film and telling how a person is screened and whether or not their blood is acceptable was explained by the nurses.
 Members were informed that the bloodmobile will be in Rule Dec. 14, the high school gym for anyone that desires to donate blood. Emphasis was placed on the shortage of blood in hospitals and the constant demand for fresh blood.
 Following the meeting, a board of directors meeting was held.
 Three guests were present from Haskell: Hooper Wilkinson, Bill Comedy and Howard Perry. Present from Sweetwater was Bob Harris, a member of the Boy Scout council, who will present the Rotary program Monday, Nov. 6.

WCS
 The WCS of the Methodist Church met for their last of four study sessions, New Machines and the New Humanity, in the Fellowship Hall, Nov. 24.
 Mrs. John Hisey, vice president, conducted a short business meeting and turned the program over to Mrs. H. H. Hines, chairman. Mrs. Loyd Futch led the opening prayer. Mrs. Norris Neal presented Beyond Ignorance to a Domestic Society; Mrs. A. R. Eaton presented, "What Can We Do; Mrs. Rex Murray's was Citizens Working Through the Churches; and Mrs. H. H. Hines gave, A Closing Theological Note.
 Members were reminded of the annual Thanksgiving Luncheon to be held Nov. 14 at 10 a. m. in Fellowship Hall. Guests will be invited. Speaker will be Mrs. Richard Ferguson of Seymour.
 Mrs. O. G. Lewis led the closing prayer.
 Hostess was Mrs. Loyd Futch. Others present besides the above mentioned were: Mmes. C. E. Franklin, Ollis Macon and J. N. Cornelius.

BIRTHDAY - REUNION
 The families of the late Mr. and Mrs. Sam White held a reunion at the Philadelphia Club House, Oct. 22. In conjunction, Columbus H. White celebrated his 80th birthday. Those attending enjoyed the day visiting and the good fellowship.
 Present were Mr. and Mrs. Durward White and Mr. and Mrs. Jimmy White and family of O'Brien; Mr. and Mrs. Sam W. White and son and Mr. and Mrs. John May of Knox City; Mr. and Mrs. W. R. (Maurine) Bean and Mr. and Mrs. Jerry Bean and sons of Plains; Mr. and Mrs. Floyd White and son of Fort; Mr. and Mrs. W. R. (Mardelle) Robertson, Mr. L. B. White and Mr. Ralph McGuire of Rochester; Mr. and Mrs. Lloyd White and son, and Mr. and Mrs. Jack Hicks of Littlefield; Mr. and Mrs. Jimmy Hackney and son of Dallas; Mrs. Karen Lea White of Houston; Teresa White of Lubbock; Janis Roberson and Carol White of Abilene;

CORONATION
 Sunshine, Lollypops and Rainbows, is the theme for the Rule High School Annual Queen Coronation to be held Nov. 3, at 7:30 p. m. in the school auditorium. Money jars must be turned in to Mr. Lavon Beakley's office by 1 p. m. on the day of coronation.
 Sponsor of the annual coronation is Mrs. C. W. Dunnam. Mistresses of ceremonies will be the co-editors of the annual, Patti Simpson and Gail Lott.

HOMECOMING
 Events are being planned for Rule's Homecoming Nov. 11. A Homecoming Queen candidate will be nominated from the four classes in high school and the Queen announced at halftime.
 A snake dance will originate downtown Nov. 10 and go to the track field where a large bonfire and pep rally will be held.
 Members of the Rule Drill team are selling mum corsages for Homecoming at \$2.50 and up.
 Registration will begin at 10 a. m. in the high school building. A catered lunch will be served from 11:30 to 1:30 in the school cafeteria. A general assembly will be held at 2:30 p. m. in the school auditorium with Gordon Wood, coach of Brownwood High School and winner of five state championships as the speaker. Wood had his first head coaching job at Rule in 1949-52.
 The senior class will have a chili supper in the school cafeteria from 4:30 to 7 p. m.
 The football game between Rule and Notre Dame of Wichita Falls will begin at 7:30 p. m. Following the game, a dance will be held at the recreation club house.
 The Brazos West Art Association is sponsoring an Art and Crafts Bazaar to be held downtown in the Estes Building, Saturday, 10 a. m. to 5:00 p. m.
 People are asked to bring any snapshots of activities of Rule School, football, basketball, tennis, one-act plays, special events and organizations of the years past and present, to the Bluebonnet Cafe where they may be displayed. Please have them identified and the owner's name on the back.
 Officers of the 1972 Homecoming Association are: Lamar Casey, president; Pete Kittley, vice president; and Geraldine Pool, secretary and treasurer.

Here's to Your Health



Just as in the raising of a beautiful race horse or show dog — we humans must have a well-balanced diet to assure strong bones, muscle and teeth, glossy hair, energy and endurance. You cannot expect radiant beauty and health on a diet of potato chips, candy bars, and soda pop or coffee. There are 40 essential nutrients that the human body needs to build and maintain the complex chemistry of our body. It requires milk (skim perhaps), fresh fruit and vegetables of many varieties, whole cereals, lean meat and nuts. Every mother should study a good book on nutrition and balanced diets — there is no better health suggestion.

WOODS
 RULE, TEXAS

Seven Students Receive Grants
 Seven students from Haskell received a Tuition Equalization Grant scholarship for the current 1972-73 term at McMurry College, according to Wilford Moore, director of financial aid.
 This new TEG scholarship was enacted by the Texas State Legislature in 1971. It provides funds to assist students to attend private institutions.
 The maximum TEG scholarship grant is \$600 per year. All students with 89 hours or less are eligible to apply for TEGs now. A student to qualify must be a resident of Texas and enrolled for at least 12 hours.
 TEG recipients included: Hazel Sneed, a graduate of Haskell High School, majoring in Elementary Ed.
 Jim Sanchez, son of Mr. and Mrs. Cruz Sanchez of Haskell. Jim, a 1967 graduate of Weinert High School, is majoring in Business Administration.
 Larry Long, son of John Long of Snyder and Pauline Long of Lovington, N. M. Larry, a 1967 graduate of Haskell High School, is a freshman at McMurry.
 Bette Long, daughter of Mr. and Mrs. R. L. Edwards of Weinert. Bette, a 1970 graduate of Weinert High School, is majoring in Business.
 Kent LeFevre, son of Mr. and Mrs. Delbert LeFevre of Sager-ton, Kent, a 1971 graduate of Rule High School, is a sophomore physical education major and math minor.
 J. D. Davis Jr., son of Mr. and Mrs. J. D. Davis Sr. of Weinert. J. D., a 1964 graduate of Weinert High School, is majoring in Business.
 Larry Cockerell, son of Mr. and Mrs. Lee Cockerell of Haskell. Larry, a 1971 graduate of Haskell High School, is majoring in pharmacy.

LETTERS TO THE EDITOR
 Dear Sir:
 The real reason Barefoot Sanders is running a smear campaign against Senator John Tower is because he has nothing to offer the people of Texas.
 He claims to be the hero of ethics and reform, yet he voted three times against ethics measures when he was in the Texas Legislature. He refuses to say how much he collected in legal fees for representing defendants in the Sharpstown scandal.
 He says he would be more effective than Senator Tower, yet a Democratic-controlled Senate twice refused to confirm his nomination for federal judge.
 I don't believe Sander's mud-slinging will fool the people of Texas. His lack of qualifications are a matter of public record. About all he can claim in recent government service is the fact he lobbied for forced bus-ing in 1968.
 I hope Texans will vote for a man who has proven qualifications and a sound record of service, Senator John Tower.
 Signed,
 T. W. Williams, M. D.

GRAND Stamford
 Fri., Sat., Sun., Nov. 3-4-5
 "SKYJACKED"
 CHARLTON HESTON
 Color

DRIVE-IN Theatre
 Fri., Nov. 3 - Sat. 4
 "SOUL SOLDIER"
 RAFER JOHNSON
 Color

Sun. 5 - Mon. 6 - Tues. 7
 "HANNIE CAULDER"
 RAQUEL WELCH
 Color

Wed. 8 - Thurs. 9
 X-ADULTS ONLY
 No One Under 18
 Proof Required
 "SEX AND THE OFFICE GIRL"
 Nude Color

TOWER DRIVE-IN
 RULE, TEXAS
 Thurs., Fri., Sat. — Nov. 2-3-4

The first lady gunfighter. RAQUEL WELCH
 ROBERT CULP * ERNEST BURGONIN
 "Hannie Caulder"
 Sunday, Monday—November 5-6
 ALFRED HITCHCOCK'S
 "FRENZY"

THE GOOD GUYS IN THE WHITE HATS RIDE AGAIN!

THE DODGE BOYS

Menus...

School lunch menus for week of Nov. 6-10:
 Monday: Tuna sandwiches, potato chips, baked beans, tomato wedges, cherry cobbler.
 Tuesday: Spaghetti with meat sauce, green beans, tossed green salad, rolls, butter, peach halves, peanut butter cookies, milk.
 Wednesday: Burritos, buttered greens, potato salad.
 Thursday: Beef stew, grilled cheese sandwiches, cabbage slaw, peach cobbler, milk.
 Friday: Fish sticks, English peas, mashed potatoes, rolls, butter, fruit jello, brownies, milk.

Texas Theatre
 Haskell, Texas
 Fri., Sat., Sunday, November 3-4-5



THE HOTTEST THING ON WHEELS

RAQUEL WELCH
 KANSAS CITY BOMBER

FURRH-LANE AGENCY
 +++
 Insurance - Real Estate
 Life Insurance
 Hospitalization

 STANLEY FURRH — BUD LANE
 Office 864-3216 Res. 864-2549
 Haskell, Texas

BYRON BUNNELL
 DAD COMMISSIONER
 REPORT SINCERELY APPRECIATED

is the time to OPEN A SAFE DEPOSIT



A safe deposit box locked with your own key protects all of your valuables. Protect your deeds, stocks, bonds before it is too late. A box costs very little. Rent one now. Stop in today.

FIRST NATIONAL BANK
 MEMBER FDIC
 RULE, TEXAS

ly, the Western Way



The San Antonio \$20.00 to \$25.00

San Antonio is a "Way-of-Life" with... a proud symbol of their... recognized the world over. ... and customs are a "Way-of-Life" ... on today — and wear it with pride. ... "Self-Conforming" comfort

Sizes 6 1/2 to 7 1/2
 ... and Extra Long Oval
 ... at \$17.50 and \$25.00
 ... Plains and Ft. Worth Resistol
 ... hats sized as above.

Woodsley's OF RULE
 —Phone 3311—

WITH A NEW STRING OF DEPENDABLE DODGES FOR '73.

'73 CHARGER. MORE VARIETY TO ITS GREAT LOOKS.



Dodge Charger's great styling is still in a class all by itself. What's new for '73? A unique Torsion-Quiet Ride, front disc brakes as standard, a choice of three vinyl roofs, and a "super quiet" Charger SE.

'73 CORONET. NOW A QUIETER FAMILY CAR.



A lot of people went for the Dodge Coronet idea. A car designed as a four-door sedan from the ground up. Roomy—yet easy to park. Now Torsion-Quiet Ride makes Coronet an even better deal as a family car.

'73 DART SWINGER MOST FAITHFUL COMPANION.



A roomy compact. So strong and economical. With a big trunk in back. It's no wonder over one and a half million Darts have been sold. Check out our very popular compact.

PERRY MOTOR COMPANY
 Dodge HASKELL, TEXAS
 AUTHORIZED DEALERS



M SYSTEM

Your FRIENDLY SUPER MARKETS
HASKELL, TEXAS

FOOD PRICES ARE LOWER

WHEN YOU SHOP HERE

SPECIALS GOOD THUR. FRI. & SAT.
NOVEMBER 2-3-4



BANANAS
GOLDEN YELLOW LB. **10¢**

TEXAS **ORANGES** 5 lb. BAG **49¢**
GOLDEN, RED, -DELICIOUS

APPLES lb. **29¢**
FIRM GREEN

CABBAGE lb. **10¢**
RUSSET

POTATOES 10 lb. bag **69¢**



OUR DARLING CORN
5 303 CANS **\$1.00**

FREE ONE Pkg. BUTTERNUT CHOCOLATE MIX WITH ONE POUND CURTISS MINIATURE MARSHMALLOWS
BOTH FOR 29¢

OAK FARMS COTTAGE CHEESE
10oz CTN **35¢**



M SYSTEM GRADE 'A' HOMO SWEET MILK
HALF GAL. CTN. **57¢**

VALUABLE COUPON
This Coupon worth **25¢** ON **Joy** KING SIZE 32 fl. oz. (1 qt.)
Coupon good only at M System
OFFER EXPIRES Nov. 4th, 1972
LIMIT 1 COUPON PER PURCHASE

M SYSTEM COUPON
This coupon worth **40¢** on 10 ounce jar **INSTANT FOLGERS COFFEE CRYSTALS**
Coupon good at M System
Coupon void after Nov. 4th
M SYSTEM COUPON



SCOTT **TISSUE** 2 ROLLS **25¢**

KIMBELL RED SOUR PITTED **Cherries** 3 303 CANS **\$1.00**

KIMBELL CREAMY **Shortening** 3 lb. CAN **79¢**



ARMOUR TEXAS STYLE **CHILI** LARGE 19oz. Can **69¢**

GERBERS BABY FOOD JAR **10¢**

CRACKER BARREL CRACKERS LB. Box **19¢**



Tender CHUCK ROAST lb. **79¢**

LIPTON'S **INSTANT TEA** 4oz. JAR **\$1.29**

NEW HERSHEY **MINI-CHIPS** LARGE 12oz BAG **39¢**

MRS. BAIRD'S GOOD MORNING **ROLLS** PKG **39¢**

DEPENDABLE **BAYER ASPIRIN** 100 COUNT BOTTLE **89¢**

PRIZE-COMPLETE WITH PUMP **HAND LOTION** 16oz. REG. 99¢ **69¢**

Whole Smoked **PICNICS** lb. **49¢**

Fresh **CALF LIVER** lb. **59¢**

LONG HORN **CHEESE** lb. **89¢**

