

ABERNATHY WEEKLY REVIEW



Antelope Cagers To Open Season Friday Night

The Abernathy Antelope Basketball team will have only four days in which to prepare for its opening game in Idalou Friday night. Drills got underway Monday as the spirited Antelopes strive to rebuild their ranks after graduation losses from the 1962-63 team. The only returning regular is six foot guard Sammy Hunley who will be used at guard and forward this season. Sam scored 189

points last year for an 8.6 average and should improve on that considerably this season. Forward Boyce Paxton, standing six feet two, saw a lot of action last year scoring 52 points and is expected to come into his own this year. Other squadmen returning are Jerry Settle, Danny West, and Ronnie Wynne but all of them saw only very limited duty. The above squadmen from last season will

be joined by a promising group of boys from the B and Freshmen squads of last year. Competition is expected to be keen as most positions are open due to losses of regulars from last years team which had a fine 17-6 record and won two tournament championships. The Antelope coaches will be trying to replace all-district forward Mike Miller who averaged

19 points per game last season. Along with fine forward Eddie Davis who averaged 12 points, speedy guard Tom Ritchey who averaged close to 15 points, and tall center Leon Johnson and fiery guard Pat O'Neil. Coach Wayne Preston would not attempt to make a starting team for Friday's opener early in the week but promise fans a team they would enjoy watching

with good team effort and hustle. The citizens of Abernathy are urged to come out and support the young team. Particularly fans are invited to attend the home opener, Monday night, November 25th. The Antelopes will be playing the Tahoka Bulldogs coached by new Coach Mitch Fitts, whom fans will remember playing with the Tahoka team against the Antelopes many times. Fitts' last game against the Antelopes was highlighted by his setting a Texas Tech gym record of 55 points but in a losing cause as Coach Preston's Antelopes of 1955 won the district playoff.

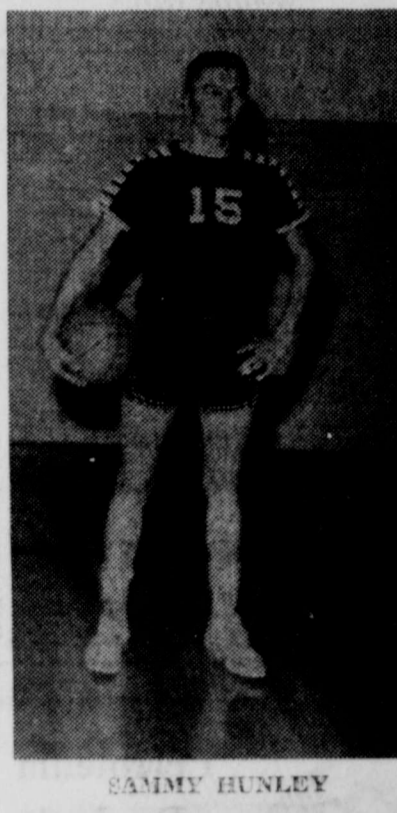

SAMMY HUNLEY

Both Friday night's opener at Idalou and Monday night's home opener will feature Boys and Girls varsity games. The girls team has already opened its season. The boys A & B teams will play at Brownfield Tuesday night, Nov. 26 at 7 p. m.

Girl Cagers Beat Slaton

Coach Mitch LeMoines, Abernathy High School girls basketball team opened the season here last Saturday night against Slaton with Abernathy winning 63-49. The Freshman girls team, who is playing a B team schedule this season, lost to the Slaton B team, 24-33.

Those on the Antelope Girls team are Denise Barker, Linda Miller, Donna Webb, Mona Drace, Jan Florence and Geraldine Evans, all forwards; Cheryl Hall, forward and guard. Guards are Cindy Hall, Gwen Hendrix, JoAnn Lovelace, Janie Sue Pearce and Pam Davis. Donna Webb, Denise Barker and Gwen Hendrix are the only returning starters from last seasons team.

Mrs. Margie Tannehill is assistant coach of the girls team. Both the boys and girls Antelope teams will play at Idalou Friday night, Nov. 22 at 7 p. m. and they will play Tahoka here Monday night, Nov. 25 at 7 p. m.

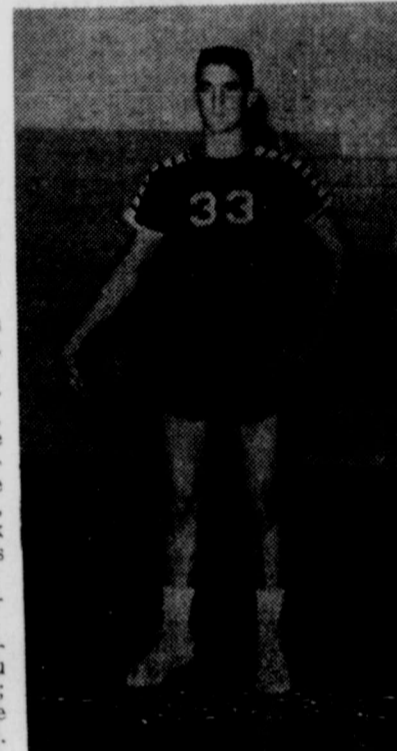

BOYCE PAXTON

BASKETBALL SCHEDULE

Nov. 22	- Idalou	There
Nov. 25	- Tahoka	Here
Nov. 26	- Brownfield	There
Boy A & B		
Dec. 3	- Olton	There
Dec. 5-7	- Happy Tournament	Girls
Dec. 5-7	- Plainview Tournament	Boys
Dec. 10	- Hal Center	Here
Dec. 12-14	- Abernathy Invitational Tournament	There
Dec. 17	- Whiteface	Here
Dec. 19	- Frenship	Here
Dec. 26-29	- Duncaneville Tournament	Girls
Jan. 24	- Idalou Tournament	Boys
Jan. 7	- Meadow	Here
Jan. 10	- Brownfield	Here
Boys A & B		
Jan. 17	- Canyon	Here
Jan. 21	- Lockney	Here
Jan. 24	- Floydada	There
Jan. 28	- Tulla	There
Feb. 4	- Canyon	There
Feb. 7	- Lockney	There
Feb. 11	- Floydada	Here
Feb. 14	- Tulla	Here
*Denotes Conference Games. Games on the regular schedule will begin at 7 p. m.		

ABERNATHY 4-H CLUB GETS THE PURPLE SEAL

(By Lynn Vaughan)

Clark Riley, boy vice-president of the local 4-H club, accepted the Purple Seal for the Abernathy Community 4-H club. This seal is the highest county award that a club can receive. It was given on a dozen points a club can attain. One of the points was given to us on our record book participation. We had 100% record books turned in to the Plainview office.

Clark accepted a county, district, state and national recognition for our safety group. This certificate was sponsored by the General Motors Corporation. Hale County got district and state awards sponsored by Westinghouse and Southwestern Public Service.

Joe Thompson of the John Deere Company in Abernathy presented the awards sponsored by the John Deere Company. Miss Gene Brazel was elected to go as a state sponsor to the 4-H congress held in Chicago. On the agenda were the Thanksgiving holiday Thanksgiving, Nov. 28. Please turn in news and advertising not later than 12 o'clock noon Monday, Nov. 25, for next week's paper.

Bill Shannon of Plainview gave each of the 4-H leaders a date calendar for each of their project leaders. Hale County was cited as the leading agricultural county in the state.

4-H club work is a vital interest to the entire community. Men from various organizations attended and some of these participated in the program. There were banksters, merchants, doctors and a school superintendent presented the citizens award. Pure Oil Co. took part in this program too.

Local 4-H Club Members Rate High On Achievement Program

Sharon Baumgardner and Charles Church both of the Halfway 4-H Club were singled out as the top 4-H'ers in the county, Saturday at the 4-H Achievement Program, held at the First Baptist Church in Halfway. The Gold Star award is the highest county award a 4-H'er can receive.

Five adults who have contributed much to the county 4-H program were honored with the Friend of 4-H Award, the Silver Spur. These adults were Mrs. J. H. Baumgardner, Floyd Terrell, Marvin Churchwell, Judge C. L. Abernathy of Plainview and Erzell Givens of Abernathy.

Some 250 people attended the annual 4-H Achievement Program to recognize the 4-H members, leaders and friends of 4-H. Rebecca Harkleroad, Chairman of the County 4-H Council, served as mistress of ceremonies. Debbie Terrell and Kerry Groce led the group in repeating the pledge to the American flag and 4-H club pledge. Group singing was led by Ethel Mabry and David True. John McGarr recognized the special guests. Merwyn Igo of Halfway gave the welcome and Ken Porter gave the response for the 4-H'ers.

Special recognition was given to the best first year boy and girl, Lynn Vaughan and Dreann McCune, both of the Abernathy 4-H Club. Ninety-one adult leaders were recognized for their work with the 4-H program, ranging from first year of leadership to seventeen years of continuous leadership with the 4-H club program.

Mrs. Bill Pinkerton and S. M. True, Jr. were recipients of the 4-H Alumni Award given to two outstanding adults who were former 4-H club members but are now serving as adult leaders. Oille Liner, county agent, was recognized for his 20 years of service with the Extension Service. He was presented a 20 year pin and certificate. This award is given to extension personnel by the United States Department of Agriculture.

Other special awards and winners included Achievement - Sharon Baumgardner, Janet Magee, Larry Karrh, Larry Gallimore. Agricultural - Charles Church, Steve Johnson, Marvin Meek. Beef - Bill Wiese, Debra Terrell, Randall Vaughan, Joe Robertson. Canning - Marilyn Kelly, Patricia Kelly, Dreann McCune, Linda Bankston. Clothing - Gladys Pinkerton, Yvonne Amoneit, Donna Huffaker, Karen McClendon. Dairy - Eddie Huffines. Dairy Foods - Sharon Amerson, Debra Hegl, Cathy Pinson, Jana Spruiell.

Dress Revue - Patsy Lambert, Ricky Covey, Alice Baumgardner, Susan Kimball, Mary Lou Pirkle. Electric - Donnie Robertson, Richard Montgomery, Lynn Vaughan, Roger Pinkerton. Hale County was first place in State Electric Program. Betty Moore, first alternate in Electric Program. Entomology - Randy Schoppa, Chris Vaughan, Sammy Coleman, James Sharp. Field Crops - Hoyle Curtis, Loyd Hancock, Bill Stanton, Sheila Weber.

Foods-Nutrition - Sue Church, Linda McEachern, Gloria Clanton, Janis Huffines. And the state winner Sharon Baumgardner. Garden - Steve Sharp, Diane Paul, Louis Pinkerton. Health - Donna Stanton, Cathy Wilson, Sharon Helm, Rebecca Baumgardner. Home Economics - Rita Stubblefield, Betty Moore, Elaine Pinkerton, Glenn Amoneit. Home Improvement - Marilyn Coleman, Carol Adams. And the state winner, Rita Stubblefield. Leadership - John Hugh Pinkerton, Wayne Dendy, Ethel Mabry, Viola Bontke. Poultry - Lynette Lyde, Theresa Marshall. Recreation - Kim Porter, Linda Scarborough, Jimmy Reeves. Safety - Roger McCurry, Frances Hall, Richard Vaughan, Jim Hall. Swine - Burt Montgomery, Randa McDaniel, Rodney Huffaker, Hardy Dent. Mr. and Mrs. W. F. Holloway Swine Award - Ronald Schultz. Tractor - James Pinkerton. Public Speaking - Kerry Groce, Pam Wieber. Grain Marketing - State Winner, Larry Karrh. Citizenship - Bob Thomas, Rebecca Harkleroad. Junior Leadership - Alice Baumgardner, Susan Kimball, Ethel Mabry, Bo Thomas, Hoyle Curtis, David True.

Farm Bureau Leadership - Betty Moore, John Pinkerton. Danforth "I Dare You" - Betty

Moore, John Pinkerton. Kiwanis Award - Sharon Baumgardner, Charles Church. Texas Cotton Ginners - State winner, Dale McEachern. Horse - Pony - Steve Goree, Henry Borchardt, Don Bradford, Larry Blumenstock, Steve Barton, Monte Gregg. Soils Judging - Larry Blumenstock, Dale McEachern, Larry Karrh, Rodney Bell. Livestock Judging - Marvin Meek, Wayne Dendy, Anthony Givens, Ted Wilson.

PRESENTATION OF ANNUAL COUNTY 4-H ACHIEVEMENT AWARDS (By Lynn Vaughan)

The Hale County 4-H club held its annual achievement awards program in the First Baptist Church at Halfway, Nov. 16. More than 250 persons attended with about 49 from Abernathy.

Listed below are the boys and girls from Abernathy who received special awards: Richard Montgomery and Lynn Vaughan received the electrical award sponsored by Westinghouse Educational Foundation; Patsy Lambert and Rickie Covey received the dress revue award sponsored by Simplicity Pattern Co. Steve Johnson received the agricultural award sponsored by International Harvester Co. Sharon Amerson, Jana Spruiell and Kathy Pinson received the dairy foods award sponsored by the Carnation Co. Donna Huffaker and Karen McClendon received the clothing award sponsored by Cones & Clark Co. Steve Barton and Jim Barton received the sheep award sponsored by the Hale County 4-H Club Council. Dreann McCune and Richard Vaughan received the safety award sponsored by General Motors Corporation. Bert Montgomery and Rodney Huffaker received the swine award sponsored by Moorman Manufacturing Co. Larry Blumenstock received the soil evaluation award sponsored by the Hale County 4-H club council. Richard Vaughan received a book as a special award for being high point girl in the Favorite Food Show. This foods and nutrition award is sponsored by General Foods. Bob Thomas received the citizenship award sponsored by Plains Continental Gas Corporation. This is a very special award and is prized highly by those who receive it. Also, Bob received the junior leader award sponsored by Hale County 4-H club council. Jimmy Reeves received the recreation award sponsored by Deere and Co.

Abernathy had 17 adult leaders who received special awards. They are: Fred Blumenstock, six year award; Mrs. R. L. Hall and Auvie Johnson, 5 year awards; Wilbur Lobstein, 4 year award; Mrs. Auvie Johnson, Mrs. Joe Reeves and Mrs. L. G. Montgomery, 3 year awards; Mrs. Donald Huffaker and L. G. Montgomery, 2 year awards; Mrs. Elza Lambert, Mrs. Frank Bartlett, Mrs. Lee Echols, Mrs. Harold McCune, Mrs. Louis Sinclair, Mrs. W. G. Spruiell, Mrs. Hiram Vaughan and Melvin Kappe, all received one year awards.

Erzell Givens was named as outstanding friend and supporter of the 4-H club program and was awarded the silver spur tie clip. There were five of these awards given to outstanding supporters of 4-H club work.

Boys and girls who attended the program are: Lynda Hall, Joy Hall, Sherry Smith, Jana Spruiell, Sharon Amerson, Rickie Covey, Neta Kay Johnson, Steve Barton, J. Mike McEachern, Richard Vaughan, Donna Huffaker, Karen McClendon, Hershel Smith, Kirby Spruiell, Clark Riley, Lynn Vaughan, Dreann McCune, Jacqueline Brownlow, Susan Montgomery, Richard Montgomery, Bert Montgomery, Loyd Hancock, Bob Thomas, J. C. Goble, Gary Goble and Mary Goble.

Mrs. Preston Amerson, Mrs. W. A. Covey, Mrs. Mutt McEachern, Mrs. Jackie Barton, Mrs. Jack Brownlow and W. G. Spruiell attended the program. The Halfway merchants and their 4-H club leaders served a chuckwagon supper to some 250 persons who attended the presentation program.

Virgie Hazle has returned home from Hi-Plains Hospital, Hale Center.



Pictured above are members of the Abernathy Young Farmer Chapter. Standing: Elbert Harp, Outstanding Young Farmer. Seated, left to right: Jimmie Davis, Community Service Chairman; Lonnie Brownlow, Leadership Chairman; Richard DuBose, Recreation Chairman; Y. F. Snodgrass, Educational Chairman.



Standing: Jerry Adams, Vo. Ag. Teacher and Advisor to Young Farmers; Elbert Harp, Outstanding Young Farmer; Joe Oswald, Treasurer; Jerry Oswald, President; Harold Wayne Williams, Secretary; and Delton Stone, Reporter. Not shown is Don Presley, Vice President.

Young Farmers To Erect Signs

The local Young Farmer Chapter met Monday, Nov. 11 and a program was put on by the Abernathy FFA chapter Junior-Senior Chapter Conducting teams.

To further publicize and promote the Young Farmer Program the local members are constructing an all steel sign to be erected on the highway both north and south of Abernathy in the near future. This sign will be 4 by 8 feet in size.

Rites Here Today For Ione Ramsey

Funeral rites are slated today (Thursday) at 2:30 p.m. at Abernathy Church of Christ for Mrs. Ione Ramsey, 51, Lubbock, who died at 11 p.m. Tuesday in Methodist Hospital, Lubbock. She suffered a severe heart attack Saturday, and was in the intensive care ward of the hospital at the time of her death.

Officiating at the rites will be Bob Hoover, Church of Christ minister of Lubbock. Burial will be in Abernathy Cemetery.

Survivors include her husband, Leon Ramsey, Lubbock; a daughter, Mrs. Billy Floyd Shipman of Abernathy; four sisters, Mrs. Ed Graham, Abernathy, Mrs. James Graham, Lubbock, Mrs. Bertha Barker, Carlisle, and Mrs. J. D. Farrier, Wichita Falls; two brothers, Carl Scott, Abernathy, and Leonard Scott, Hollis, Okla.; and four grandchildren.

Mrs. Ramsey was a former resident of Abernathy.

ATTEND STATE CHURCH MEETING

The Rev. Boyce Evans, pastor of Abernathy First Baptist Church, Mrs. Evans and Mr. and Mrs. Andy Reid attended the Annual Baptist General Convention of Texas in San Antonio last week.

Joe Stewart is a patient in the Veterans Hospital at Big Spring.

Mrs. G. M. Carr has returned home from West Texas Hospital.

Mrs. E. B. Smith is home from West Texas Hospital.

Mrs. Wayne McClendon is in Hi-Plains Hospital, Hale Center.

Mrs. W. A. Richter is in West Texas Hospital, Lubbock.

Mrs. Lester Webb has returned home from a Littlefield hospital.

Mrs. Wayne Burns who underwent minor surgery recently is now home and is doing fine, will be back to normal shortly if all goes well.

Rites Held For Mrs. E. T. Beard

Services for Mrs. Carrie Beard, 73, of 4812 10th St., Lubbock, were held Saturday in the Seventh Day Adventist Church, 1924 10th St., Lubbock. Elder W. S. Hancock officiated.

Burial was in City of Lubbock Cemetery.

Mrs. Beard died at 9 p.m. Wednesday in a Lubbock nursing home.

She had been an area resident 70 years. She and her husband, E. T. Beard, were married in Lubbock in 1913. Mrs. Beard was a member of the Seventh Day Adventist Church.

Survivors include her husband; three sisters, Mrs. H. J. Phillips, Tulsa; Mrs. Lillie Lawson, Dallas, and Mrs. Emma Pullingham, Leno; and two brothers, John Spikes, 3305 40th St., and W. J. Spikes, 1913 23rd St., Lubbock.

Mrs. Beard was a former Abernathy resident. Her husband is a former plant manager at Tucco. Mrs. Beard was an aunt of Mrs. Vic Struve of Abernathy.

Buys Drive-In

June Speer bought the Tot Allen Drive-In and took over the operation Saturday a.m. Nov. 16. At present she will continue the same general type of service as Tot Allen. She will feature Club Steaks, Sandwiches, Breakfast Orders and Hot and Cold Drinks.

June Speer is no amateur in the restaurant business having operated the New Deal Restaurant successfully for the past 17 years. She also operated the A-1 Cafe at the A-1 Lanes in Abernathy some time back for a short period of time.

She is having a telephone installed at the Drive-In but at this writing it has not yet been installed.

She invites all the customers who regularly patronize the Drive-In to continue and those of you who don't to come down and get acquainted and bring your friends with you.

A resident of Abernathy, she resides at 1202 1st Street.

GRID SEASON ENDS FOR AHS ANTELOPES

The AHS Antelopes ended play in the 1963 football season Friday night at Canyon, losing to the Canyon High School Eagles, 67-0.

Abernathy Volunteer Fire Department plans to place on sale soon to the general public a dry powder fire extinguisher small enough for use around the home or in a car, pickup or truck.

City Bonds Are Issued For PO Construction

So that funds will be available when construction commences on the City of Abernathy post office building, the City Council in a special session Thursday, November 14, 1963 authorized the issuance of \$60,000.00 in Municipal Building Bonds, Series 1963. Should the building cost less than the \$60,000.00 issued, the City reserves the right to redeem up to \$15,000.00 of the bonds. For example, if the post office building cost \$50,000.00, the City would sell \$10,000.00 back to Columbian Securities Corporation at the price of par and accrued interest.

According to the bond schedule, bonds maturing from 1964 through 1968 will draw interest at 3 1/4 percent; 1969 through 1973 at 3 1/2 percent; 1974 through 1979 at 4 percent; and 1980 through 1981 at 4 1/2 percent.

The voters approved the bond issue in a called election on May 31, 1960. However, no tax money will be used to retire the bonds since revenue from the government lease will provide enough funds to pay off both the principal and interest on this bond issue.

CITY PUBLISHES BALANCE SHEET FROM AUDIT

The City of Abernathy is publishing, as required by law, the balance sheet from the audit report covering the fiscal year, Oct. 1, 1962, to Sept. 30, 1963. See the balance sheet reproduction on page five in this issue of The Review.

The complete audit report of the City of Abernathy books, as prepared by Bollinger, Segars & Co., Certified Public Accountants of Lubbock, is on file at city hall and at the Abernathy Weekly Review office for public inspection.

Born To:

Mr. and Mrs. Jose Gomez, New Deal, a son, weighing 7 pounds 9 ounces, Nov. 14.

Abernathy Medical Clinic reported the following birth:

Mr. and Mrs. Nat Zapata, Rt. 1, Abernathy, a daughter, weighing 7 pounds 14 1/2 ounces, Nov. 15.

Tickets Are On Sale For ARC's Dinner Program

The Abernathy Recreation Club members will present the third annual program and dinner, "A Night at the Club," Saturday night, December 7, in the school cafeteria.

The program will be made up from local talent.

Tickets are now on sale at MacDon Agency and Hill's Abernathy Pharmacy or from members of the ticket committee. Get your tickets early for "A Night at the Club."

Mrs. Childress Opens Nursery

Thursday morning, November 21 will find the "Kiddyland Nursery" open in the home of Mrs. Vernell Childress at 108 South Avenue F. She invites parents for reasons of work, shopping, etc. to take advantage of this service offered to them and their children.

Daily and hourly rates are very reasonable and hot meals with milk will be served to the children.

This nursery will be in accord with state and county laws and license are pending completion of paper work and facilities will be added as the need grows.

Careful inspection and obedience to health rules and regulations are for the protection and care of children cared for in this nursery.

Mrs. Childress counts it a pleasure to offer this service to parents of this community. The nursery will be open at all times except Sundays, Thanksgiving and Christmas. Special arrangements can be made to keep children on Sundays. (adv.)

News Of Men In The Armed Forces

U. S. FORCES GERMANY (AHTNC) — J. W. Leatherwood, whose wife, Jane Ann, lives in Petersburg, Texas, was promoted to specialist four late in October, while serving with the 517th Medical Company near Bad Kreuznach, Germany.

Specialist Leatherwood, son of Mr. and Mrs. H. L. Leatherwood, Route 1, Idalou, Texas, is a cook in the company. He entered the Army in September 1961 and completed basic training at Fort Carson, Colo.

The 21-year-old soldier was graduated from New Deal High School in 1960.

Coming Events

Nov. 21: Abernathy Lodge No. 809, IOOF, meets at 7:30 p.m., W. D. Morgan, Noble Grand.

Nov. 21: City Garden Club, Thanksgiving; program leaders, Mrs. O. W. Weeks, Mrs. S. R. Jackson; table setting with arrangements; hostesses: Mmes. Floyd Shipman, G. M. Carr, T. A. Brewster, Dewey Price.

Nov. 26: Junior Study Club meeting, Mrs. Hugh Pettit, hostess; Mrs. Carl Phillips and Mrs. Buford Davenport, program.

298-2381 the Abernathy telephone number to dial when you need an ambulance.



CRUSHED ICE
WHEEL BALANCING
LUBRICATION

OPEN
24 HOURS

PETERS & SONS TEXACO STATION

GAS — OIL — TIRES — FAN BELTS — RADIATOR HOSE
WE GIVE GOLD BOND SAVINGS STAMPS
CAR WASHING

ROAD
SERVICE

CLEAN
REGISTERED
REST ROOMS



Abernathy (Texas) Weekly Review, Thursday, Nov. 21, 1963—Page 2

Pump Pulling & Setting Gearhead Repair Casing Pulling Test Pumping Turnkey Jobs

COMPLETE PUMP REPAIR AND REBUILDING
QUALITY MACHINE SHOP SERVICE
Electric Motors and Control Panels—Sales and Service

DUTY & WADE IRRIGATION SERVICE

Phone 298-2022 - 1501 Ave. D - Abernathy



SCENE from the 1962 "A Night At The Club." Don't miss the all-new 1963 "A Night At The Club" dinner program Dec. 7. Buy tickets now, at the Maclon Agency, or Hill's Pharmacy.

Third Bond Election Talked For Ag Center In Plainview

Berwin Tilson, the man who has spearheaded two previous fruitless drives, last week approached Hale County Commissioners on the possibility of ordering a third election to issue bonds for the establishment of a county agriculture center.

Nov. 9, voters turned down a \$390,000 bond issue to finance the purchase of two tracts of land at Plainview and a steel building and the remodeling of the building into an agriculture center. The vote was 1110 to 1159 against the bond issue.

Twenty-one months ago voters rejected an approximately \$1 million issue that would have provided funds for an agriculture center and auditorium.

Tilson said he had received telephone calls from backers of the project saying they would put up the money to hold the options on the two tracts of land if another election could be called. The options on the land, owned by American Grain Co. and Mrs. Etta Hamilton, are good through Dec. 15.

Tilson said he attributed the defeat of the issue to a poorly worded ballot and lack of information.

"It was as bad a ballot as could have been written," he said. "The opposition couldn't have printed a better one for their cause."

The commissioners indicated that it would take a ground-swell of public opinion to get them to order another election. They point-

ed out that a special election, not held in conjunction with a state election as was Saturday's would cost approximately \$2,000.

Tilson said he was confident a delegation would approach the commission again on the subject.

The agriculture center issue was one of two main items on the commission agenda. The other considered a resolution authorizing the establishment of the Hale County Hospital Authority.

Commissioners unanimously approved the resolution which in effect makes possible the sale of Plainview Hospital and Clinic Foundation to the Authority and paves the way for expansion of the hospital.

The formation of such an authority was made possible by House Bill 717, Chapter 122, V.A.-C.T., Art. 4494r, of the 58th Texas Legislature, which authorizes the authority to be owner and operator of the hospital and be governed by a board of directors.

The commissioners named the present directors of Plainview Hospital and Clinic Foundation to serve as the first governing board. They include Allen H. Rigler, Frank Eiring, E. M. Osborne, Sam Langford, Hugh Hale, Jack McGarr, T. E. Mitchell, Frank Bain and Dr. C. T. Hill.

It was specifically stated that the hospital will never be an obligation of the county and will in no way be supported by tax funds. The sale and proposed expansion would cost \$1,350,000 and would be financed strictly through

Courthouse Is Being Repaired

The Hale County courthouse is getting a face lifting. Sand blasting of the exterior of the three-story brick and stone structure began last week after outside woodwork had been painted and mortar joints repaired.

Such repairs and sand blasting to the courthouse and agriculture building are being done by J. Sivadon, Meridian, under a contract of \$8,000, said Judge C. L. Abernathy.

The courthouse, built in 1910, was sand blasted about 15 years ago, but so far as county officials could determine repairs have never been made to mortar joints and brick and stone work, Judge Abernathy said.

Stone trim of the courthouse is to be water proofed to prevent further weathering. Sivadon expects to complete the cleaning and repairs in about two months of favorable weather.

Although the commissioners court has taken no official steps toward enlarging courthouse facilities and remodeling the interior, John Kerr, Plainview architect, has been instructed to draw tentative plans for an addition and possibly remodeling the floor plans of at least part of the building.

Several of the county office areas are badly overcrowded under the floor arrangement of the more than half a century old structure which Judge Abernathy described as "sound but ill arranged and overcrowded for present day needs."

the sale of revenue bonds retired by funds from hospital net revenue, not tax funds.

Advantage of the establishment of the authority, according to Joe Smith of First Southwest Co., is that it enables the authority to secure the funds for sale and expansion at a much cheaper rate of interest than could have been achieved by the foundation. Interest will be tax free.

The hospital was purchased by Plainview Hospital and Clinic Foundation from Dr. E. O. Nichols Sr. and Jr. in 1950. At the time of the sale it was the second largest privately owned hospital in the state.

Approximately \$630,000 of the sale price is still owing and will be paid off by the revenue bonds issue. The remaining \$720,000 will be spent on new buildings, equipment and legal expenses.

Several other routine items were disposed of by the commissioners. They included the following:

Approved the payment of \$532 to Southwestern Public Service Co. for moving utility lines on the county road bordering the Doug Graham property east of Plainview.

Approved contract with Texas Highway Department and Santa Fe Railroad for crossing on FM 1315, south of Hale Center. Payment of monthly bills.

Initiation Is Held At Tech

LUBBOCK—Phi Alpha Theta, honorary history society at Texas Tech, held fall initiation services for 42 new pledges Monday, November 11.

Dr. David Vigness, professor and head of the Tech history department, addressed the group following ceremonies in the lobby of the history department in the Social Sciences Building. Among those initiated was Dar-

B. J. INGRAM BUYS REGISTERED ANGUS BULLS

B. J. Ingram, Abernathy, recently purchased four Aberdeen Angus bulls from Pope and Sons Angus Farm, also of Abernathy, Texas.

"A Night At The Club" Dec. 7.

Jene McDougal, daughter of Mr. and Mrs. Vernon McDougal of Abernathy.

We Write, and Service, All Kinds of

INSURANCE

Writer in Old Line Legal Reserve
Stock Companies

Check Your Insurance Coverage Today With

The Maclon Agency

PHONE 298-2049

ABERNATHY

Reliability, Dependability and Business Ability

These Have Kept Us In Abernathy
Serving Your Building Needs
For Many, Many Years.

Quality Building Material of All Kinds,
and Service With Integrity in Dealing
With You Make this Your Ideal Building
Supply Headquarters.

Higginbotham-Bartlett Co.

Phone 298-2010

Abernathy



Petroleum
Products

★
RETAIL
And
WHOLESALE
DELIVERY
SERVICE
★

Butane
Propane

★
"EXTRA MILEAGE"

Mansfield
Tires

NOW
IN STOCK . . .
Air Seal
For Tires

REMEMBER WE GIVE —
FRONTIER
SAVING STAMPS



ABERNATHY OIL COMPANY

Phone 298-2255
Royce Henson

709 Avenue D
Night 298-2671



Dr. J. Davis Amistead

Dr. Wm. R. Grubbs

OPTOMETRISTS

Visual Care — Contact Lenses

2148 - 50th Lubbock SH7-1636

ONLY 27

Shopping Days UNTIL CHRISTMAS

Don't put off Your Christmas Shopping
Until the Last Day. Shop NOW, Much
Easier to Find the Present You Want.

Put it on Lay-A-Way

ANN'S DRESS SHOP

Phone 298 2244

Abernathy

Sunday, November 24

4:30 P. M.

KLBK-TV

Channel 13 — Lubbock



science in ACTION

SCIENCE AND CRIME

How blood proteins may be used in place of fingerprints in criminal identification. Dr. Paul Kirk, Professor of Criminalistics, University of California.

Presented in the interest
of scientific progress
by...



PERK UP..



SATURDAY IS THE LAST CHANCE YOU'LL
HAVE TO BUY YOUR NEW ELECTRIC RANGE
AND GET THE PARTY PERK FREE!

Don't miss out on the free West Bend 12 to 30
cup Party Perk percolator. Saturday will end
the offer. Be sure to buy your new electric range
on or before Saturday, November 30, 1963 and,
as a Southwestern Public Service Company cus-
tomer, you'll receive your free Party Perk.

Cook the modern electric way for
only 7¢ a day — ask your dealer
for demonstration!



66-2

LOOK WHAT \$1895 WILL BUY



1964 RAMBLER AMERICAN 4-Door Sedan

1964 Rambler American 4 Door Sedan,
Family Size, with Weather Eye,
Comfort and All Factory
Equipment.

Delivered In Plainview

Low as \$195.00 down

"WE WILL TRADE"

JOHNSTON RAMBLER

CA 4-6363 — 410 W. 5th — Plainview

We Salute The Abernathy High School

Antelope Marching Band

For The Entertaining Performances

During Halftime Shows for the 1963

Football Season.

Our Thanks to the Band and Director

Mr. Everett Maxwell

Also, Our Compliments to the Abernathy Junior Band for its Performance at One of the Halftime Shows.

And, a Big "Thank You" to the Hard-Working Cheerleaders for Their Efforts During the Season.

Co-Op Grain Co.

713 Texas Avenue — Phone 298-2015

Hygrade Gin Inc.

100 7th Street — Phone 298-2126

J. W. Smith Fertilizer

612 Avenue A — Phone 298-2722

Bill Wolf & Sons Irrigation Supply

714 Avenue D — Phone 298-2114

Ann's Dress Shop

907 Avenue D — Phone 298-2244

Graham's Restaurant

916 Avenue D — Phone 298-2246

Abernathy Weekly Review

605 Avenue C — Phone 298-2033

First State Bank

402 9th Street — Phone 298-2356

Big State Grain Co., Inc.

1109 Jerome — Phone 298-2661

Abernathy Motor Co.

317 Main Street — Phone 298-2821

City Gin

Lubbock Highway — Phone 298-2336

Bruce Furniture

718 Avenue C — Phone 298-2551

Abernathy Oil Co.

709 Avenue D — Phone 298-2255

Robison's Drapery Shop

708 Avenue D — Phone 298-2510

Smith's Thriftway Super Market

4th and Avenue D — Phone 298-2627

Farmers Co-op Gins

100 Main Street — Phone 298-2625

Webb Advertising Co.

811 Avenue E — Phone 298-2646

Peters & Sons Texaco Station

1001 West Service Road — Phone 298-2787

Harold's Super Market

1412 Avenue D — Phone 298-2266

Plains Grain Co.

701 Texas Avenue — Phone 298-2323

Burnie's Beauty Shop

914 Avenue D — Phone 298-2421

Dairy Mart

305 Avenue D — Phone 298-8897

Shipman Real Estate & Insurance

924 Avenue D — Phone 298-2536

Service Grain Co.

105 16th Street — Phone 298-2226

Pinson Pharmacy

322 Main Street — Phone 298-2222

Abernathy Floral

908 Avenue D — Phone 298-2334

Weld - Rite Welding

833 Avenue C — Phone 298-2122

Ward's Men's Store

314 Main Street — Phone 298-2505

Consumers Fuel Association

932 Avenue D — Phone 298-2330

Grimsley Grocery & Market

306 Main Street — Phone 298-2728

Newton Radio & TV

1312 Avenue D — Phone 298-2338

Lakeview News

Mr. and Mrs. Jim Kinzer of Grandfield, Oklahoma spent the weekend visiting in the E. E. Senter home and they honored Mr. Senter and Mrs. Kinzer's father, M. J. Senter with a birthday dinner in his home in Petersburg Sunday.

Gordon Timms and Gordon, Jr., of Anton are on a bird hunt in Brewster County this week.

James Holcomb of Lubbock visited Mrs. N. Matthews Sunday afternoon.

Mr. and Mrs. R. A. DuBose visited Dianne in Abilene where she is attending McMurry and they also visited his brother, Jerry DuBose and family in Abilene.

Clayton Enger was named delegate to the Lubbock District Conference of Methodist Churches to be held Dec. 5 in First Methodist Church in Falls.

The Lakeview Hobby Club met Nov. 14 in the home of Mrs. Gordon Timms. Demonstrations of Textile painting and hat making were presented by Mrs. Berlyn Ammonett, Mrs. O. S. Bristow and Mrs. Timms.

The hostess served refreshments to the following members: Mmes. Leo Ammonett, Berlyn Ammonett, A. R. Smith, O. S. Bristow, J. C. Belt, N. Matthews and H. L. Milner.

Mr. and Mrs. Herbert Watson visited his father, G. C. Watson in Tahoka where he is recuperating from recent surgery.

Mrs. R. O. Travis of Adkins, Arkansas is visiting in the home of her nephew, C. P. Loyd and family.

Mr. and Mrs. Harry Ragland of Plainview visited the E. E. Senter Saturday.

The Midweek service of the Methodist Church was dismissed and several families attended a Harvest Festival program at the Cooper Methodist Church where Rev. Johnny Williams is pastor.

Mr. and Mrs. Gordon Timms attended the 71st wedding anniversary of his parents, Mr. and Mrs. G. W. Timms in Winters Sunday, Nov. 10.

Mr. and Mrs. Henry Scarborough visited his brother, Mr. and Mrs. Sam Scarborough in Dimmitt Sunday.

Mr. and Mrs. J. C. Belt attended funeral rites in Hale Center Saturday at 3 p.m. for a relative, J. Wade Davis.

Mr. and Mrs. Floyd Taylor and Mr. and Mrs. Gary Northern of Levelland visited in the Elwin Lindsey home during the weekend.

Mr. and Mrs. Oscar Timms of Muleshoe visited in the G. H. Timms home Saturday.

Mr. and Mrs. Jo Dell Beeton of Ottumwa, Iowa have been visiting their parents, Mr. and Mrs. Loren Neis and Mr. and Mrs. Joe Beeton of Beeton. Jo Dell left last week for Mesa, Arizona where he was transferred by his company and his wife and son will join him there soon.

Mrs. E. G. Mahagans' mother, Mrs. Burton is seriously ill at her home in Happy Union community.

Mrs. Lemmie Ragland has returned home following a three week visit with relatives.

Four out of every five jobs in private employment in America are related to agriculture. Ten million people have jobs storing, transporting, processing, and merchandising the products of agriculture.

City Garden Club Meets

The City Garden Club met Thursday, Nov. 14 at 3 p.m. in the club house. Mrs. Harlow Neis and Mrs. W. V. Halford were hostesses.

Mrs. S. R. Jackson gave an interesting report of the district meeting held in the First Methodist Church in Shallowater, Nov. 7. The program on "Patio and Porch Plants" was given by Mrs. H. H. Vineyard, Mrs. G. B. Adkisson, Sr., gave an interesting part on the program.

Attending were Mmes. S. R. Jackson, Dessie Neal, Ed Heath, B. H. Beard, H. H. Vineyard, T. A. Brewster, M. M. Bell, A. B. Myatt, J. C. Veach, Dewey Price, G. B. Adkisson, Sr., Floyd Shipman, O. W. Weeks and the hostesses.

Members of the club and their husbands enjoyed a Thanksgiving social Monday, Nov. 18 at 7:30 p.m. in the club room.

City Garden Club members attending the district one meeting in Shallowater Nov. 7 were Mmes. Dessie Neal, Floyd Shipman, Harlow Neis, G. B. Adkisson, Sr., S. R. Jackson, O. W. Weeks and M. M. Bell.

Mrs. M. M. Bell, reporter.

R. C. Patterson Jr. and J. I. O'Neil are building an addition to the farm house of Mrs. R. A. Jones which is occupied by R. R. Knox.

News From The Methodist Church

The Stewardship Campaign, currently underway at the First Methodist Church of Abernathy, is progressing as planned and is gaining momentum and enthusiasm as it progresses.

Short informational talks are being given each Sunday morning in each Sunday School class and then one to the church congregation during the worship hour. The purpose of these talks is to inform the congregation as a whole the goals and purposes of the Stewardship Campaign and the forthcoming budget and finance campaign.

Bids Being Accepted

The architects have completed plans for the reconstruction of the old church sanctuary and nursery, and the plans have been submitted for bids. Bids are to be opened soon.

1935 STUDY CLUB HOLDS MEETING

The 1935 Study Club met Thursday, November 14, in the home of Mrs. Doyle Oswald.

Mrs. Ercell Givens, president, presided for a business meeting, and Mrs. Jack Jackson served as program leader. The program was on "The Communist Block."

1. "The Sino-Soviet Split." "The Economic Squeeze." and "The Effects of The Dispute"—Mrs.



"A Night At The Club," Dec. 7, WOW!

R. A. McAlister,
2. "The Rise of Red China"—
Mrs. E. A. Houston.

Other members attending were Mmes. Robert Carter, Waldo Cox, W. V. Cunningham, John L. Haral, Thomas Johnston, Frank Lovelace, Ray Pinson and Dan Ward.

The next meeting will be a Christmas program December 12 in the home of Mrs. Thomas Johnston.

THANK YOU

I wish to thank everyone who was so kind and thoughtful while I was in the hospital. And, thanks to the Abernathy Recreation Center for the flowers.

Mrs. Lester Webb

Lubbock County Clerk issued a marriage license to Michael Berentis Delossantos, Rt. 1, Abernathy, and Miss Frances Pena Gonzalez, Rt. 3, Lubbock.

Specials At GRIMSLEY'S

WED., THURS., FRI., AND SAT., NOV. 20 - 21 - 22 - 23

KRISPY

Crackers lb. 27¢

HALF OR WHOLE

Hams lb. 45¢

SLICED OR CRUSHED—DEL MONTE

Pineapple flat 2 FOR 33¢

DEL MONTE—303 CAN

Pumpkin 2 FOR 27¢

KIMBELL'S—303 CAN CUT

Green Beans 4 FOR 59¢

Lee's Sausage 2 lb. \$1.09

FARM PAC

Franks lb. 49¢

KIMBELL'S

Cranberry Sauce 2 FOR 39¢

Pecans 3 oz. 25¢

KIMBELL'S

Mince Meat 9 oz. 2 FOR 45¢

TWO ROLLS

Delsey Tissue 23¢

MAXWELLHOUSE

Instant Coffee 6 oz. 95¢

Coca Cola 12s 59¢

Dr. Pepper 12s 59¢

KRAETZ'S

Marshmallows 10 oz. 19¢

Look For Other Specials In Our Store

Double Frontier Stamps Wednesdays with \$2.50 Purchase or More.

We Reserve the Right to Limit Quantity

GRIMSLEY
Grocery & Market

Phone 298-2728 —:— Abernathy

Charge Accounts Are Strictly 30 Days

We Close At 6:30 P. M.

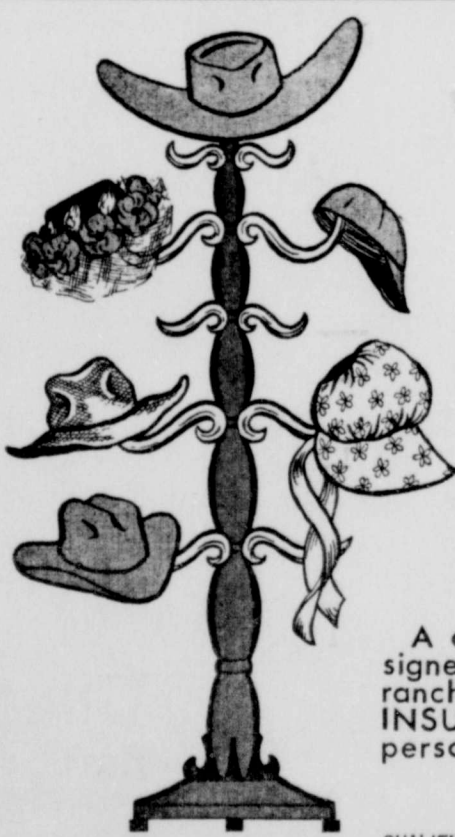

REGARDLESS OF THE HAT YOU WEAR, YOU RECEIVE PERSONAL SERVICE WHEN YOU BELONG TO

Farm Bureau

A complete insurance service designed BY and FOR the farmer and rancher... ONLY FARM BUREAU INSURANCE can offer you these personal services....

LOCAL FARM BUREAU AGENT LOCAL COMPANY ADJUSTER
QUALIFIED HOME OFFICE PERSONNEL FIELD UNDERWRITER COMPANY SAFETY ENGINEER

JOIN FARM BUREAU TODAY and receive these advantages!



OTIS A. ROGERS, Agency Mgr.

OTIS A. ROGERS, Jr., Agent

LUDWIG "Jiggs" RIEKEN, Agent

Phone SH 7-2575

6420 Caprock Drive -- Lubbock, Texas

Lubbock County Farm Bureau—Dues \$10 Annually



WE'RE READY
For The
BIG RUSH
With
TWO GOOD GINS
To Serve You

When You Gin With Us
YOU PATRONIZE YOURSELF

... because the savings are returned to the customer who patronizes us.

You get the additional benefits of the best ginning service available... service that assures you of best grade, best staple, best turnout, more money from every bale of cotton.

We wish to Thank our old customers for their generous Patronage and to extend a welcome to new customers. We strive at all times to fulfill your confidence in us.

COUNTY LINE CO-OP GINS

Phone PL 7-2677

Mathew Goodrich, Mgr.

Farmers Union In Convention

Governor John Connally has proclaimed the week of November 18-23 Texas Farmers Union week in recognition of this statewide farm organization's growth and contribution to Texas agriculture during this year. The annual state convention at Lubbock on November 22nd and 23rd climaxes the week long observance of the ac-

complishments of the farm group. Farmers Union is known as the "Farmers Farm Organization" because it limits its membership to farmers and ranchers. It is the oldest general farm organization in Texas, and the second oldest in the nation. The 1963 convention in Lubbock will be the sixtieth annual convention of the Texas affiliate to the National Farmers Union. The state office of Texas Farmers Union is at Waco, and the headquarters of National Farmers Union is at

Rural Accident Report Given

The Texas Highway Patrol investigated 27 accidents on rural highways in Hale County during the month of August, according to Sergeant D. S. Lawson, Highway Patrol supervisor of this area. These wrecks accounted for 20 persons injured and an estimated

Denver, Colorado.

Tony Dechant, Secretary-Treasurer of National Farmers Union, will address the convention banquet session on Friday night, November 22, and other eminent speakers including Senator Ralph Yarborough will also appear on the program. A panel discussion of proposed legislation on cotton, feed grain, and wheat will feature Elbert Harp, President of the Grain Sorghum Producers, Leo Withkowski, President of the Texas Wheat Growers Association, Dan Davis, President of the South Plains Cotton Marketing Association, and John Vernon Stiles, a member of the Cotton Advisory Committee to the Secretary of Agriculture.

George Bickel, Assistant to the President of Rocky Mountain Farmers Union, will address the Texas Farmers Union convention on the "Affect of Vertical Integration in Livestock Feeding on Producer Prices." Bickel, economist and researcher, was recently employed by market and producer groups in Colorado to document a complete study on the possibility of market manipulation by packer and chain store owned feeding operation in the Denver area.

Several newly chartered counties will be represented at the meeting of the Board of Directors of Texas Farmers Union which will convene on Thursday, November 21, prior to the convention. The Board, which is composed of county presidents from each of the chartered Farmers Union Counties, will discuss plans for expanding the membership and services provided by the organization for the coming year.

"An exciting program for the young people attending the convention this year has been planned," according to State President Jay Naman, and "there will be a special luncheon and style show to honor the ladies who are present."

"Many delegates representing newly organized Farmers Union counties from the Rio Grande Valley to the High Plains will add to the enthusiasm for the largest and most interesting state convention ever held in Texas."

The program which is adopted from the resolutions sent in by organized Farmers Union groups throughout the state will be sent to the National Farmers Union convention at St. Paul, Minnesota in March for adoption in the national program.



SCENE from the 1962 "A Night At The Club." Don't miss the all-new 1963 "A Night At The Club" dinner program Dec. 7. Buy tickets now, at the Maclon Agency, or Hill's Pharmacy.

Business Loans Are Simplified

Small Business Administrator, Eugene P. Foley, announced today a "streamlining" of SBA lending programs to speed the handling of loans to small businesses.

New procedures, tested in a pilot operation in the New England Area, have been ordered put into effect in all SBA Regional Offices throughout the country.

"By eliminating red tape, re-

ducing paperwork, re-alignment of personnel, easing technical requirements, and acquiring the necessary financial data promptly, the SBA Office in Boston was able to reduce the time which formerly elapsed between receipt of a loan application and disbursement of funds by nearly 1/3," Mr. Foley said.

"Because of the success of the streamlined procedures in New England, I have directed all of our Regional Offices to put them into effect immediately," the SBA Administrator said.

Mr. Foley stressed that the new procedure will in no way weaken the soundness of the SBA business lending program.

"We will continue to insist on a thorough evaluation of each loan application," he said. "We are merely eliminating some of the less essential paperwork and speeding up the operation."

Today's action is another step in SBA's continuing program to streamline its operations to provide maximum assistance to small businesses in the most efficient manner possible.

Gary E. Brownlow is enrolled at the University of Houston.

Lubbock County clerk issued a marriage license to George John-ny Olivas, Abernathy, and Miss Longina Herrera, Lubbock.

Roy Hazle of Crane, John D. Hazle of Midland and Elbert Hazle of Denver City recently visited here with their mother, Mrs. Cal Hazle, and their sister, Virgie Hazle.

Mrs. Annie James, the former Annie Bibby, is in the North West Texas Hospital, Amarillo, room 244C. She fell and broke her hip and is reported doing fine. Mrs. James lived for several years west of Abernathy on the place she still owns which was known as the Oscar Bibby farm.

Abernathy ZIP Code No.: 79311. New Deal ZIP Code: 79350.

**Our Gin Is In
TIP - TOP CONDITION
For Ginning**

**Good Sample -- Good Grade
Good Turnout**

*Our Gin Personnel Experienced
And Capable.*

**Our Office Staff Is Also Experienced
In Handling Your Paper Work To
Your Entire Satisfaction.**

**OLD CUSTOMERS KNOW US—
NEW ONES ARE INVITED TO GIVE
US THE OPPORTUNITY TO
PROVE OURSELVES.**

**County Line
Farmers Gin Company**

**JOEL THOMSON, Manager
Phone PL 7-2233**

Portable Air Compressor

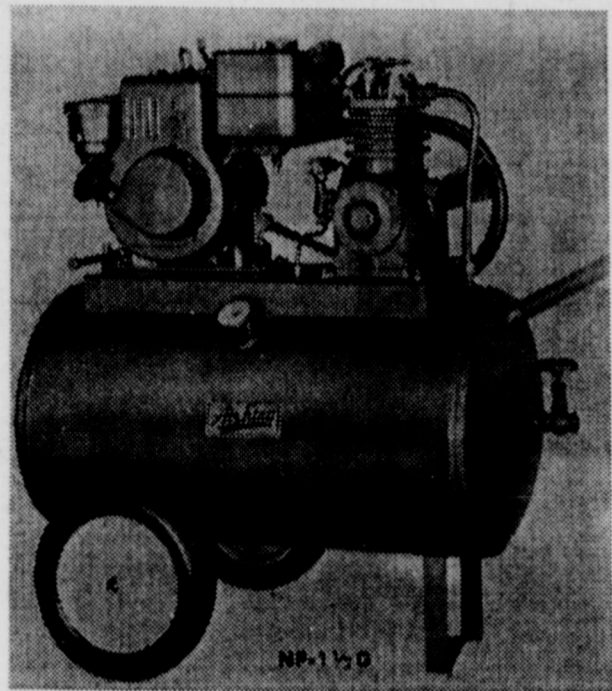

**4 HP Gasoline Engine, Twin Cylinder
Compressor—\$199.95**

**Popular 1/2 HP Electric Compressor
\$119.95**

**3 Wire Cord-O-Matic Reels for
Trailer Lights—
Wire, Lights, Bearings and Seals
For Trailers.**

POPE'S PARTS PLACE

"Quality Parts at Reasonable Prices"

Phone 298-2534—604 Ave. D—Abernathy

CITY OF ABERNATHY BALANCE SHEET - ALL FUNDS SEPTEMBER 30, 1963

Exhibit A

ASSETS & DEBITS	TOTAL	GENERAL FUND	WATER & SEWER FUND		SINKING FUND	GENERAL FIXED ASSETS	GENERAL BONDED DEBT
			OPERATING	SINKING FUND			
CURRENT ASSETS							
Cash on Hand	\$ 410.00	\$ 210.00	\$ 200.00	\$	\$	\$	\$
Cash in Bank - Checking Accounts	38,962.10	5,222.35	27,698.85	6,040.90			
Cash in Bank - Sinking Fund	16,653.13			15,267.80	1,385.33		
Delinquent Taxes Receivable	12,224.93	12,224.93					
Allowance for Uncollectible Taxes	(12,224.93)	(12,224.93)					
Water & Sewer Accounts Receivable - Less Allowance for Uncollectibles	7,792.75		7,792.75				
Other Accounts Receivable	11,134.87	11,129.37	5.50				
Prepaid Bond Principal & Interest	3,280.50				3,280.50		
Total Current Assets	\$ 78,233.35	\$ 16,561.72	\$ 35,697.10	\$ 21,308.70	\$ 4,665.83	\$	\$
FIXED ASSETS							
Land	\$ 123,525.00	\$	\$	\$	\$	\$ 123,525.00	\$
Buildings	68,182.89					68,182.89	
Airport Improvements	16,560.74					16,560.74	
Fire Fighting Equipment	21,917.19					21,917.19	
Furniture & Fixtures	4,560.85					4,560.85	
Automotive Equipment	11,798.61		1,634.76			10,163.85	
Water System Improvements	432,821.89		432,821.89				
Sewer System Improvements	215,280.28		215,280.28				
Street Paving	130,922.04					130,922.04	
Street System Equipment	16,640.69					16,640.69	
Miscellaneous Equipment	9,716.54		2,735.00			6,981.54	
Total Fixed Assets	\$1,051,926.72	\$	\$ 652,471.93	\$	\$	\$ 399,454.79	\$
AMOUNT TO BE PROVIDED FOR RETIREMENT OF GENERAL OBLIGATION BONDS	\$ 250,000.00	\$	\$	\$	\$	\$	\$ 250,000.00
Total Assets & Debits	\$1,380,160.07	\$ 16,561.72	\$ 688,169.03	\$ 21,308.70	\$ 4,665.83	\$ 399,454.79	\$ 250,000.00
LIABILITIES & CREDITS							
LIABILITIES							
Accounts Payable	\$ 2,634.21	\$ 1,711.91	\$ 922.30	\$	\$	\$	\$
Payroll Taxes Payable	1,981.34	563.73	1,417.61				
Customer Meter Deposits	7,470.00		7,470.00				
Bonds Payable	487,000.00		237,000.00				250,000.00
Total Liabilities	\$ 499,085.55	\$ 2,275.64	\$ 246,809.91	\$	\$	\$	\$ 250,000.00
RESERVES & SURPLUS							
Reserve for Retirement of Bonds	\$ 25,974.53	\$	\$	\$ 21,308.70	\$ 4,665.83	\$	\$
Investments in General Fixed Assets	399,454.79					399,454.79	
Surplus	455,645.20	14,286.08	441,359.12				
Total Reserves & Surplus	\$ 881,074.52	\$ 14,286.08	\$ 441,359.12	\$ 21,308.70	\$ 4,665.83	\$ 399,454.79	\$
Total Liabilities & Credits	\$1,380,160.07	\$ 16,561.72	\$ 688,169.03	\$ 21,308.70	\$ 4,665.83	\$ 399,454.79	\$ 250,000.00



Abernathy (Texas) Weekly Review, Thursday, Nov. 21, 1963—Page 6

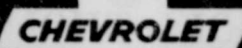

Which type Chevrolet pickup do you need?

Chevrolet now makes four different types, each with its own distinct advantages. Whichever one you buy will be a lot more truck than your money bought the last time!



FLEETSIDE. Based on sales, the best liked pickup in the world. Outstanding feature is its large body extending clear out over the wheels. Two body sizes. Two wheel-bases. Best riding truck, by far, with coil springs all around and independent front suspension. Cab and body have double-wall construction. Chevrolet Fleetside—best for all-around use.



STEPSIDE. Has flat interior body walls and convenient side steps between cab and rear fenders. Comes in same two sizes as the Fleetside plus one bigger size. Big model has heavier frame, 4-speed transmission and leaf-spring rear suspension for maximum payloads. Standard engine is 230-cu.-in. Six. A 292 Six or 283 V8 is available at extra cost.



RAMP-SIDE. Nobody else makes a pickup exactly like this one with a ramp at the side. The ramp makes loading easy because of its 16-inch rise. Truck also has a conventional tailgate. Body and frame-floor assembly are very rigid because they are welded together. Has larger 95-hp air-cooled engine this year. Independent coil spring suspension all around.



EL CAMINO. If you want a pickup as good looking as any car on the road, this is the one! It can work hard, and look like a million dollars doing it—the only pickup in the world with Body by Fisher! You can order an El Camino as plain or as fancy as you wish: bucket seats, air conditioning, 4-speed transmission, power brakes are some of its extra-cost options.

CHEVROLET TRUCKS

Telephone your Chevrolet dealer about any type of truck!

REID CHEVROLET

Phone 298-2561, Abernathy

LOAN RATE FOR 1963 COTTON

The United States Department of Agriculture has announced the premiums and discounts for cotton qualities eligible for the 1963 Government loan, according to W. K. Palmer, Lubbock Cotton Classing Office.

To be eligible for the 1963 loan cotton must be classed by one of the Agricultural Marketing Service's cotton classing offices.

Mr. Palmer stated that the basis Middling 1 inch remained at 32.39 for the immediate Lubbock area. Most other qualities are 25 cents to 2 dollars per bale lower. This difference was brought about by the widening of prices paid for cotton purchased during the 1962 season.

Loan Rate For 1963 Cotton

The new loan rates for some of the predominate grades and staple lengths as compared to the 1962 loan rates are as follows:

Strict Middling 15/16, 31.54 - 31.59;
Middling 15/16, 31.14 - 31.19;
Low Middling 15/16, 29.74 - 29.94;
Strict Middling Light Spotted 15/16, 30.54 - 30.59;
Middling Light Spotted 15/16, 29.79 - 29.94; and
Strict Low Middling Light Spotted 15/16, 28.54 - 28.94.

Anyone desiring additional information on the 1963 loan rates should contact the Lubbock Cotton Classing Office.

SAFETY HINTS ARE EMPERED ON COTTON PICKING MACHINES

College Station—A few simple precautions, if carefully followed, can make the operation of a mechanical cotton picker safe, says R. O. Reeves, cotton ginning and mechanization specialist, Texas Agricultural Extension Service.

The first rule is to take the picking drums out of gear before getting off the picker. Service and adjust picker head only when it is out of gear and remember to replace all safety shields when it is necessary to remove them.

Also, Reeves says, to lock the basket in the dump position when the engine is being serviced.

When turning at the ends of rows raise the picking unit to the highest position but do so only at half throttle or less, advises the specialist.

Since cotton pickers have a high center of gravity and are easily turned over, extreme care should be used when operating or turning the picker near ditches. Steep down grades, such as ramps used to load or unload the machine, should be approached by backing, explains Reeves.

When traveling on the road avoid applying the brakes quickly. A mechanical cotton picker is a heavy machine and is hard to stop, so use care when stopping it.

These simple suggestions have been proven by manufacturers and in the field, says Reeves. A few minutes devoted to safety can protect the cotton picker as well as the operator, he adds.



Pioneer Natural Gas Company

SHIPMAN INSURANCE AGENCY

INSURANCE, FARM LOANS
FHA & CONVENTIONAL
LOANS ON CITY PROPERTY
ABERNATHY
Phone 298-2536
Lubbock Phone—PO 2-1440

FALLS CAUSE MANY FARM FATALITIES

AUSTIN, TEX. — The Texas Safety Association reports that falls between 15 and 20 percent of the farm accident death toll. Farm workers should use care in climbing on and off farm implements. Watch footing in work areas. A bit of oil or grease on a tractor step can lead to a tragic

fall if unnoticed or ignored.

A new method of insect control, chemical sterilants, strike at the insects' most effective weapon—its ability to reproduce tremendous numbers. This technique not only lowers insect reproductive capacity, but also reduces its ability to develop resistance to chemical control.

SPECIAL

GREASE JOB	\$ 1.00
WASH JOB	2.00
TIRE REPAIR	.75
BATTERY CHARGE	.50
OIL CHANGE, 5 Qts. Havoline	3.05

JOE'S TEXACO STATION

Phone 298-8889
Ave. D & 6th St. Abernathy

Now! Star-Telegram REDUCED MAIL RATES FOR A LIMITED TIME ONLY

DAILY WITH SUNDAY
REGULAR PRICE \$20.00

\$14.95

YOU SAVE \$5.05

7 DAYS A WEEK 1 Year

DAILY EXCEPT SUNDAY
REGULAR PRICE \$15.00

YOU SAVE \$2.50

\$12.50

6 DAYS A WEEK 1 Year

More state news... more national news than any other Texas newspaper. You'll enjoy reading the Star-Telegram. Subscribe today and save!

Fill Out and Mail to The Star-Telegram Today, or See Your Hometown Agent

Fort Worth Star-Telegram
400 W. 7th, Fort Worth, Texas

Enclosed is check or money order for \$

Daily With Sunday Daily Without Sunday

Name

Address

City

State

Top Quality Cleaning -- Dressmaking -- Alterations

CITY CLEANERS

Open 7 a. m. 'till 5 p. m., Monday through Friday
WE GIVE GOLD BOND STAMPS

Close at 1 P. M. on Saturdays
Phone 298-2242 -- Abernathy



SCENE from the 1962 "A Night At The Club." Don't miss the all-new 1963 "A Night At The Club" dinner program Dec. 7. Buy tickets now, at the Macon Agency, or Hill's Pharmacy.

THANK YOU

My thanks to everyone for the prayers, visits, flowers, cards, food, and many other ways of expressions of love while I was in the hospital and while I am convalescing at home.
Thanks again.
Mrs. Roy Matthews.

American farmers spend \$3.2 billion yearly for fuel, lubricants and maintenance of machinery and motor vehicles. Farmers use more petroleum than any other single industry.

"A Night At The Club" Dec. 7.

Co-op Oils & Greases

For Every Kind of Service,
Are Tops In Their Line.

Standard Brands of Special Oils
and Additives In Stock.

A Large Variety of Accessories.

Top Quality Regular and Ethyl Gas

Butane — Propane — Kerosene

Farm Tire Service

When you need Tractor or Implement
Tire Service, Call Our

Specially Equipped Farm Tire Service

Truck—Has Everything Needed for
on the farm Tractor Tire Service.

Consumers Fuel Association

Phone 298-2330

Abernathy

Girl Scouts Name Officers

Troop 263, Girl Scouts, met for their first session of the year in the Furgeson home. Mrs. Chester Pearce and Mrs. Golden Furgeson are to be leaders for this year.

Seven Scouts were present. Officers were elected as follows: Sandra Furgeson, president; Linda Pearce, secretary; Donna Paxton, treasurer; and Cathy Finson, song leader.

Refreshments of cakes and cookies were served by Mrs. Furgeson and Sandra.
The work for another year was discussed and dues for the next year was paid. A game was enjoyed by the girls and then the meeting was adjourned.
Reported.

Bible Reading Observance Is Urged

Residents of Abernathy today were urged by the Rev. L. M. Cornwell, minister of the Four-square Church, to join tens of millions of people on every continent in observing the twentieth anniversary of Worldwide Bible Reading.

This program, sponsored by the American Bible Society, is a spiritual bond among the peoples of the world who each day between Thanksgiving Day and Christmas read the same, pre-selected portion of the Bible.

Frequently described as the "world's largest Bible reading class," the program offers a book-mark which lists a selection from the Bible for each day between the two holidays. These book-marks are available without charge at the Four-square Church and at a number of stores, banks and libraries.

A distinguished board of laymen, among them the three living former Presidents of the United States, Herbert Hoover, Harry S. Truman and Dwight D. Eisenhower, sponsors the annual program.

The program was born during World War II when a lonely Marine on Guadalcanal wrote his family in Philadelphia to suggest that close spiritual ties could be maintained by agreeing upon selected Bible passages in advance and having each family member read them on the assigned day. The society was asked by the mother to provide a list and did so. The next year, society officials decided to suggest the practice to others with relatives in the armed forces and the program subsequently grew into worldwide dimensions in peace time.

This year, according to the Rev. L. M. Cornwell, the program will be observed by millions of people in 40 countries and in dozens of languages.

This year's theme is "The Word of Truth." The program will start with the reading of the 100th Psalm on Thanksgiving Day and is climaxed by the reading of the Christmas Story from the Gospel of Luke on Christmas Eve.

Miss Riley Married To J. H. Bridges

Double ring wedding vows were read for Miss Kathryn Sue Riley and Johnny Hugh Bridges at 10 a. m. Saturday in Hillcrest Baptist Church, Lubbock. Officiating was the Rev. Bill Mark.

Parents of the bride are Mr. and Mrs. Hershel Riley of 303 Uvalde, Lubbock, and Bridges is the son of Mr. and Mrs. H. L. Bridges of Abernathy.

Riley presented his daughter in marriage. She wore a white satin brocade suit styled with long fitted sleeves and a high neckline accented by a single strand of pearls. Her veil was attached to a white satin crown with tiny seed pearls and crystals. The bride carried white roses atop a white Bible.

Attended By Sister
The maid of honor, Miss Linda Carol Riley, sister of the bride, wore a pale yellow street-length dress and carried a bouquet of white feathered carnations.

Best man was William Smith of Abernathy.

A reception in the home of Mr. and Mrs. Joe Bush, Rt. 3, followed the ceremony.

For a wedding trip, the couple will travel to New Mexico.

The bride is a graduate of Lubbock High School and is employed at Plains Cotton Co-op Association.

Bridges, a graduate of Abernathy High School and Fort Worth Business College, is employed by Sears-Roebuck Company.
The couple's new residence will be at 1809 6th St. in Lubbock.

FED HILL'S MOTHER DIES

Mrs. John A. Hill Sr., 79, of Lawrence, Massachusetts, died at her home early Tuesday afternoon, November 12. Mrs. Hill had been seriously ill the past several months.

She is survived by four children: three sons, George E. Hill, Lawrence, Mass.; John A. Hill Jr., New Brunswick, N. J.; and Ted Hill, Abernathy; one daughter, Mrs. William A. Barry, Lawrence, Mass.; two sisters, Mrs. John J. McArdle, Lawrence, and Mrs. Joseph L. Ferrin, Lawrence; five grandchildren and one great-grandchild.

Funeral Mass was held in St. Patrick's Church Friday morning, November 15 with burial in the Emaculate Conception Cemetery, Lawrence, Mass., under the direction of Eren Funeral Home.

ATTEND TEXAS FARM BUREAU CONVENTION

Twelve persons from the New Deal Community attended the Texas Farm Bureau Convention in Worth Worth recently. Approximately 45 persons rode the chartered bus which Lubbock County Farm Bureau supplied for its members. Several others went by car.

Lubbock County was tops in the state for new members in 1963 with a total of 227 new members.

The group stayed at the Texas Hotel where the convention was held. Those from New Deal who attended were Mr. and Mrs. Bob Henderson, immediate past president of Lubbock County; Mr. and Mrs. Tony Rieken, Mr. and Mrs. Herman Habbinga, Mr. and Mrs. Vernon McDougal, Mr. and Mrs. Ludwig Rieken and Mr. and Mrs. Franklin Dunn. All the men were voting delegates to the convention except Ludwig Rieken who is agent for Farm Bureau insurance.

The group left Lubbock Sunday, Nov. 10 at 6 a. m. and returned Thursday, Nov. 14 at 3 p. m.

The family farm is the dominant producer of food and fiber in the U. S. today. The family farm operator who succeeds today uses genetics, land and water use, conservation, chemistry and physics and business management ability. He combines a revolution in technology with the ancient art of farming to efficiently produce material for the nation's homes and industry.



PIONEER
BRAND
Sorghum

Mutt McGaugh
Abernathy, Texas

Phone Hollandville DA-8-2350

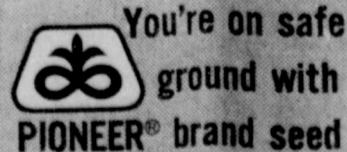

Becky Hager Is Dinner Honoree

A buffet dinner last week in the home of Mr. H. C. Poindexter, 3510 46th St., Lubbock, honored Miss Becky Hager, bride-elect of Michael Poindexter.

Twelve guests included mothers of the couple, Mrs. L. J. Hager of Abernathy and Mrs. Frank Poindexter.

Gold, bronze and white colors were featured in decorations.

Hostess gift was an electrical appliance.
The couple will pledge vows Nov. 30 in Ford Memorial Chapel, First Baptist Church, Lubbock.

Income Tax Fax

District Director Ellis Campbell, Jr. announced today that Internal Revenue will again provide guidelines for taxpayers residing in Texas for estimating sales tax deductions for 1963.

The guidelines which will be provided for taxpayers in each of the 48 states with general sales tax laws are set out in tables showing residents' average sales tax payments. Taxpayers who itemize deductions on federal income tax returns form 1049 may use the tables.

Sales tax tables will be available in the District Director's offices on or about December 1, 1963.

Warning Is Issued On Grazing

With the coming of the first frost of the season, there is reason for concern over the possibility of prussic acid poisoning of cattle grazing sudangrass or sorghum stubble, says county agent, Ollie Linder. All sorghums contain a certain amount of hydrocyanic or prussic acid forming substance and under certain conditions the content may be high enough to be fatal to grazing cattle.

Linder points out that there is no positive way to tell if a field is dangerous but there are some established facts that may be helpful. Grain sorghums are generally higher in the acid than sudangrass. Young immature plants or plants that have been stunted by climatic conditions are higher in prussic acid than rapidly growing normal plants. New growth following harvest or cutting is generally more dangerous. As plants mature the acid content decreases. Sorghums that have been affected by drought or trampling and bruising are higher in the acid.

Frosted or frozen plants should not be grazed says Linder until the plants have thawed and the killed leaves have dried which generally will be within ten days to two weeks. Freezing causes rapid release of the toxic acid thus making the forage dangerous during the time it is frozen and while thawing. Sorghum silage is usual-

Abernathy (Texas) Weekly Review, Thursday, Nov. 21, 1963—Page 7

ly safe because a part of the prussic acid is lost in the ensiling process. Field drying and curing reduces the acid content of sorghums and it should be safe for feeding.

Heavy applications of nitrogen increase the acid content of sorghums while high phosphorus levels tend to decrease the acid level.

Irrigated grain sorghum or sudangrass making normal growth that is not grazed while very immature is generally safe.

Authorities say that there isn't a single crop grown in the world today which doesn't have a large number of different species of insects living on its roots, stems, leaves, seed, or fruit. They estimate that 90 percent of the food man grows would be destroyed if we didn't wage constant war on insects and other pests such as mites, snails, nematodes and rodents.

"A Night At The Club" Dec. 7.

Drs. Cauley and Welch



OPTOMETRISTS
Visual Examinations and Contact Lenses

Good Vision Doesn't Cost—
It Pays!

P05-7180

1114 Avenue L

Lubbock

Keyed To

Local Farm Needs

It stands to reason that our bank, part and parcel of the community and dependent for its success on the success of local people, would know local farm problems better than any outside lending agency. It also is good horse sense that a lender who knows your problems is in a good position to help you solve them. So we invite you to do your borrowing here, because it's for your own best interest.

**Bank Credit Is
The Best Farm Credit**

Abernathy First State Bank

Member FDIC

298-2556

GENERAL TELEPHONE TOWNS ON THE MOVE



Memphis wins new Textile Plant

Today, because of aggressive leadership, this Texas Panhandle town boasts an active new textile plant making sheets for national distribution. What is more important, the plant's parent company is the world's largest manufacturer of textiles using all known fibers.

This new industry is the Hall Plant of Postex Cotton Mills, a unit of Burlington Industries, Inc. It is designed to have in excess of 100 employees, mostly women, and is an important

addition to the economy of this 3500 population community. It is another reason we say big things are happening in General Telephone towns.

These towns are on the move. Community improvements are under way, local resources are being developed, new businesses, new industries are coming in. If your town seeks additional information about expansion, perhaps we can help. Just write our Community Development Department, Box 1001, San Angelo, Texas.

GENERAL TELEPHONE

OF THE SOUTHWEST

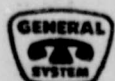

the Comet Caliente likes its country big



Any car that looks like this and costs like this will sell well anywhere. But a car that goes and handles like the Caliente is wasted on cramped terrain. It needs the wide open spaces to show what it's got: the handling of a small car, the ride of a big car, the dash of a sports car and, the price of a Comet.

ABERNATHY MOTOR COMPANY

Phone 298-2821

—Mercury Dealer—

Abernathy

PO 2-2198 Lubbock



Abernathy (Texas) Weekly Review, Thursday, Nov. 21, 1963—Page 6

ELBERT HARP, left, Abernathy farmer and president of the Grain Sorghum Producers Association, is shown here presenting a picture to Texas Governor John Connally at a meeting in Amarillo Oct. 23. The picture was made by I. G. Holmes a few years ago on Harvey Luttrick's farm. The grain sorghum field scene shows a corn bine and a truck with Luttrick standing on the truck.

A reproduction of this picture is in a number of U. S. buildings in foreign countries. Texas Agriculture Commissioner John Witt saw one of these pictures while on a trip to England, and requested one for the new agriculture building in Austin. The Grain Sorghum Producers Association chose the governor's visit to Amarillo as an appropriate time to make the presentation of the picture for the building at Austin.

Loan Rate For 1963 Cotton

The United States Department of Agriculture has announced the premiums and discounts for cotton qualities eligible for the 1963 Government loan, according to W. K. Palmer, Lubbock Cotton Classing Office.

To be eligible for the 1963 loan cotton must be classed by one of the Agricultural Marketing Service's cotton classing offices.

Mr. Palmer stated that the basis Middling 1 inch remained at 32.39 for the immediate Lubbock area. Most other qualities are 25 cents to 2 dollars per bale lower. This difference was brought about by the widening of prices paid for cotton purchased during the 1962 season.

The new loan rates for some of the predominate grades and staple lengths as compared to the 1962 loan rates are as follows: Strict Middling 15/16, 31.54-31.59; Middling 15/16, 31.14-31.14; Strict Low Middling 15/16, 29.74-29.94; Strict Middling Light Spotted 15/16, 30.54-30.59; Middling Light Spotted 15/16, 29.79-29.94; and Strict Low Middling Light Spotted 15/16, 28.54-28.94.

Anyone desiring additional information on the 1963 loan rates should contact the Lubbock Cotton Classing Office.

SAFETY HINTS ARE EMPERED ON COTTON PICKING MACHINES

College Station—A few simple precautions, if carefully followed, can make the operation of a mechanical cotton picker safe, says P. C. Reeves, cotton ginning and mechanization specialist, Texas Agricultural Extension Service.

The first rule is to take the picking drums out of gear before getting off the picker. Service and adjust picker head only when it is out of gear and remember to replace all safety shields when it is necessary to remove them. Also, Reeves says, to lock the basket in the dump position when the engine is being serviced.

When turning at the ends of rows raise the picking unit to the highest position but do so only at half throttle or less, advises the specialist.

Since cotton pickers have a high center of gravity and are easily turned over, extreme care should be used when operating or turning the picker near ditches. Steep down grades, such as ramps used to load or unload the machine, should be approached by backing, explains Reeves.

When traveling on the road avoid applying the brakes quickly. A mechanical cotton picker is a heavy machine and is hard to stop, so use care when stopping it.

These simple suggestions have been proven by manufacturers and in the field, says Reeves. A few minutes devoted to safety can protect the cotton picker as well as the operator, he adds.

OLD STOVE ROUND-UP
time to see your
GAS APPLIANCE DEALER
AND GET A TOP
BUY GAS RANGE
★ BIG SAVINGS NOW!

Pioneer Natural Gas Company

SHIPMAN INSURANCE AGENCY

INSURANCE, FARM LOANS
FHA & CONVENTIONAL
LOANS ON CITY PROPERTY
ABERNATHY
Phone 298-2536
Lubbock Phone—PO 2-1440

FALLS CAUSE MANY FARM FATALITIES

AUSTIN, TEX. — The Texas Safety Association reports that falls between 15 and 20 percent of the farm accident death toll. Farm workers should use care in climbing on and off farm implements. Watch footing in work areas. A bit of oil or grease on a tractor step can lead to a tragic

fall if unnoticed or ignored.

A new method of insect control, chemical sterilants, strike at the insects' most effective weapon—its ability to reproduce tremendous numbers. This technique not only lowers insect reproductive capacity, but also reduces its ability to develop resistance to chemical control.

SPECIAL

GREASE JOB	\$ 1.00
WASH JOB	2.00
TIRE REPAIR	.75
BATTERY CHARGE	.50
OIL CHANGE, 5 Qts. Havoline	3.05

JOE'S TEXACO STATION

Phone 298-8889
Ave. D & 6th St. Abernathy

You're on the right track
for shipping something
or going somewhere
when you call your local
Santa Fe agent
or traffic representative

CHEVROLET
Which type Chevrolet pickup do you need?

Chevrolet now makes four different types, each with its own distinct advantages. Whichever one you buy will be a lot more truck than your money bought the last time!



FLEETSIDE. Based on sales, the best liked pickup in the world. Outstanding feature is its large body extending clear out over the wheels. Two body sizes. Two wheelbases. Best riding truck, by far, with coil springs all around and independent front suspension. Cab and body have double-wall construction. Chevrolet Fleetside—best for all-around use.



STEPSIDE. Has flat interior body walls and convenient side steps between cab and rear fenders. Comes in same two sizes as the Fleetside plus one bigger size. Big model has heavier frame, 4-speed transmission and leaf-spring rear suspension for maximum payloads. Standard engine is 230-cu.-in. Six. A 292 Six or 283 V8 is available at extra cost.



RAMP-SIDE. Nobody else makes a pickup exactly like this one with a ramp at the side. The ramp makes loading easy because of its 16-inch rise. Truck also has a conventional tailgate. Body and frame-floor assembly are very rigid because they are welded together. Has larger 95-hp air-cooled engine this year. Independent coil spring suspension all around.

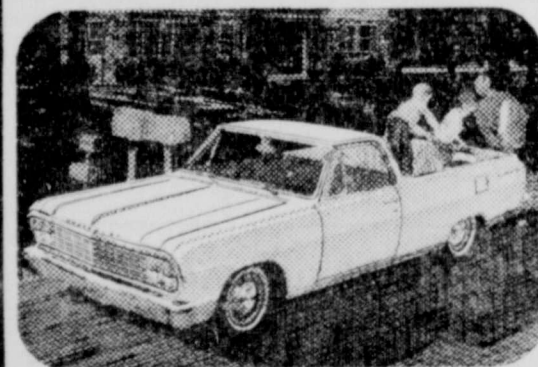

EL CAMINO. If you want a pickup as good looking as any car on the road, this is the one! It can work hard, and look like a million dollars doing it—the only pickup in the world with Body by Fisher! You can order an El Camino as plain or as fancy as you wish: bucket seats, air conditioning, 4-speed transmission, power brakes are some of its extra-cost options.

CHEVROLET TRUCKS

Telephone your Chevrolet dealer about any type of truck!

REID CHEVROLET
Phone 298-2561, Abernathy

Now! Star-Telegram
REDUCED MAIL RATES
FOR A LIMITED TIME ONLY

DAILY WITH SUNDAY
REGULAR PRICE \$20.00

\$14.95

YOU SAVE \$5.05

7 DAYS A WEEK 1 Year

DAILY EXCEPT SUNDAY
REGULAR PRICE \$15.00

YOU SAVE \$2.50

\$12.50

6 DAYS A WEEK 1 Year

More state news . . . more national news than any other Texas newspaper. You'll enjoy reading the Star-Telegram. Subscribe today and save!

Fill Out and Mail to The Star-Telegram Today, or See Your Hometown Agent

Fort Worth Star-Telegram
403 W. 7th, Fort Worth, Texas

Send Attached in check or money order for \$

Daily With Sunday Daily Without Sunday

Name

Address

City

State

Top Quality Cleaning -- Dressmaking -- Alterations

Open 7 a. m. 'till 5 p. m., Monday through Friday
WE GIVE GOLD BOND STAMPS

CITY CLEANERS

Close at 1 P. M. on Saturdays
Phone 298-2242 -- Abernathy



SCENE from the 1962 "A Night At The Club." Don't miss the all-new 1963 "A Night At The Club" dinner program Dec. 7. Buy tickets now, at the Maclon Agency, or Hill's Pharmacy.

Girl Scouts Name Officers

Troop 260, Girl Scouts, met for their first session of the year in the Furgeson home. Mrs. Chester Pearce and Mrs. Golden Furgeson are to be leaders for this year.

Seven Scouts were present. Officers were elected as follows: Sandra Furgeson, president; Linda Pearce, secretary; Donna Paxton, treasurer; and Cathy Pinson, song leader.

Refreshments of cakes and cookies were served by Mrs. Furgeson and Sandra.

The work for another year was discussed and dues for the next year was paid. A game was enjoyed by the girls and then the meeting was adjourned.

Reported.

Miss Riley Married To J. H. Bridges

Double ring wedding vows were read for Miss Kathryn Sue Riley and Johnny Hugh Bridges at 10 a.m. Saturday in Hillcrest Baptist Church, Lubbock. Officiating was the Rev. Bill Mark.

Parents of the bride are Mr. and Mrs. Hershel Riley of 303 Uvalde, Lubbock, and Bridges is the son of Mr. and Mrs. H. L. Bridges of Abernathy.

Riley presented his daughter in marriage. She wore a white satin brocade suit styled with long fitted sleeves and a high neckline accented by a single strand of pearls. Her veil was attached to a white satin crown with tiny seed pearls and crystals. The bride carried white roses atop a white Bible.

Attended By Sister

The maid of honor, Miss Linda Carol Riley, sister of the bride, wore a pale yellow street-length dress and carried a bouquet of white feathered carnations.

Best man was William Smith of Abernathy.

A reception in the home of Mr. and Mrs. Joe Bush, Rt. 3, followed the ceremony.

For a wedding trip, the couple will travel to New Mexico.

The bride is a graduate of Lubbock High School and is employed at Plains Cotton Co-op Association.

Bridges, a graduate of Abernathy High School and Fort Worth Business College, is employed by Sears-Roebuck Company.

The couple's new residence will be at 1809 6th St. in Lubbock.

TED HILL'S MOTHER DIES

Mrs. John A. Hill Sr., 79, of Lawrence, Massachusetts, died at her home early Tuesday afternoon, November 12. Mrs. Hill had been seriously ill the past several months.

She is survived by four children; three sons, George E. Hill, Lawrence, Mass.; John A. Hill Jr., New Brunswick, N. J.; and Ted Hill, Abernathy; one daughter, Mrs. William A. Barry, Lawrence, Mass.; two sisters, Mrs. John J. McArdle, Lawrence, and Mrs. Joseph L. Ferrin, Lawrence; five grandchildren and one great-grandchild.

Funeral Mass was held in St. Patrick's Church Friday morning, November 15 with burial in the Emaculate Conception Cemetery, Lawrence, Mass., under the direction of Breen Funeral Home.

ATTEND TEXAS FARM BUREAU CONVENTION

Twelve persons from the New Deal Community attended the Texas Farm Bureau Convention in Worth Worth recently. Approximately 45 persons rode the chartered bus which Lubbock County Farm Bureau supplied for its members. Several others went by car.

Lubbock County was tops in the state for new members in 1962 with a total of 227 new members.

The group stayed at the Texas Hotel, where the convention was held. Those from New Deal who attended were Mr. and Mrs. Bob Henderson, immediate past president of Lubbock County; Mr. and Mrs. Tony Rieken, Mr. and Mrs. Herman Habbinga, Mr. and Mrs. Vernon McDougal, Mr. and Mrs. Ludwig Rieken and Mr. and Mrs. Franklin Dunn. All the men were voting delegates to the convention except Ludwig Rieken who is agent for Farm Bureau insurance.

The group left Lubbock Sunday, Nov. 10 at 6 a.m. and returned Thursday, Nov. 14 at 3 p. m.

The family farm is the dominant producer of food and fiber in the U. S. today. The family farm operator who succeeds today uses genetics, land and water use, conservation, chemistry and physics and business management ability. He combines a revolution in technology with the ancient art of farming to efficiently produce material for the nation's homes and industry.



PIONEER
BRAND
Sorghum

Mutt McGaugh
Abernathy, Texas

Phone Hollandville DA-8-2350

You're on safe ground with PIONEER® brand seed

Becky Hager Is Dinner Honoree

A buffet dinner last week in the home of Mr. H. C. Poindexter, 3510 46th St., Lubbock, honored Miss Becky Hager, bride-elect of Michael Poindexter.

Twelve guests included mothers of the couple, Mrs. L. J. Hager of Abernathy and Mrs. Frank Poindexter.

Gold, bronze and white colors were featured in decorations. Hostess gift was an electrical appliance.

The couple will pledge vows Nov. 30 in Ford Memorial Chapel, First Baptist Church, Lubbock.

Income Tax Fax

District Director Ellis Campbell, Jr. announced today that Internal Revenue will again provide guidelines for taxpayers residing in Texas for estimating sales tax deductions for 1963.

The guidelines which will be provided for taxpayers in each of the 38 states with general sales tax laws are set out in tables showing residents' average sales tax payments. Taxpayers who itemize deductions on federal income tax returns form 1049 may use the tables.

Sales tax tables will be available in the District Director's offices on or about December 1, 1963.

Warning Is Issued On Grazing

With the coming of the first frost of the season, there is reason for concern over the possibility of prussic acid poisoning of cattle grazing sudangrass or sorghum stubble, says county agent, Ollie Limer. All sorghums contain a certain amount of hydrocyanic or prussic acid forming substance and under certain conditions the content may be high enough to be fatal to grazing cattle.

Limer points out that there is no positive way to tell if a field is dangerous but there are some established facts that may be helpful. Grain sorghums are generally higher in the acid than sudangrass. Young immature plants or plants that have been stunted by climatic conditions are higher in prussic acid than rapidly growing normal plants. New growth following harvest or cutting is generally more dangerous. As plants mature the acid content decreases. Sorghums that have been affected by drought or trampling and bruising are higher in the acid.

Frosted or frozen plants should not be grazed says Limer until the plants have thawed and the killed leaves have dried which generally will be within ten days to two weeks. Freezing causes rapid release of the toxic acid thus making the forage dangerous during the time it is frozen and while thawing. Sorghum silage is usual-

Abernathy (Texas) Weekly Review, Thursday, Nov. 21, 1963—Page 7

safe because a part of the prussic acid is lost in the ensiling process. Field drying and curing reduces the acid content of sorghums and it should be safe for feeding.

Heavy applications of fertilizer increase the acid content of sorghums while high phosphorus levels tend to decrease the acid level.

Irrigated grain sorghum or sudangrass making normal growth that is not grazed while very immature is generally safe.

Authorities say that there isn't a single crop grown in the world today which doesn't have a large number of different species of insects living on its roots, stems, leaves, seed, or fruit. They estimate that 90 percent of the food man grows would be destroyed if we didn't wage constant war on insects and other pests such as mites, snails, nematodes and rodents.

"A Night At The Club" Dec. 7.

Dr. Cauley and Welch



OPTOMETRISTS

Visual Examinations and Contact Lenses

Good Vision Doesn't Cost— It Pays!

PO-5-7180

1114 Avenue L

Lubbock

Keyed To Local Farm Needs

It stands to reason that our bank, part and parcel of the community and dependent for its success on the success of local people, would know local farm problems better than any outside lending agency. It also is good horse sense that a lender who knows your problems is in a good position to help you solve them. So we invite you to do your borrowing here, because it's for your own best interest.

Bank Credit Is The Best Farm Credit

Abernathy First State Bank

Member FDIC

298-2556

the Comet Caliente likes its country big



Any car that looks like this and costs like this will sell well anywhere. But a car that goes and handles like the Caliente is wasted on cramped terrain. It needs the wide open spaces to show what it's got: the handling of a small car, the ride of a big car, the dash of a sportscar and, the price of a Comet.

ABERNATHY MOTOR COMPANY

Phone 298-2821

Mercury Dealer

Abernathy

PO 2-2198 Lubbock

GENERAL TELEPHONE TOWNS ON THE MOVE



Memphis wins new Textile Plant

Today, because of aggressive leadership, this Texas Panhandle town boasts an active new textile plant making sheets for national distribution. What is more important, the plant's parent company is the world's largest manufacturer of textiles using all known fibers.

This new industry is the Hall Plant of Postex Cotton Mills, a unit of Burlington Industries, Inc. It is designed to have in excess of 100 employees, mostly women, and is an important

addition to the economy of this 3500 population community. It is another reason we say big things are happening in General Telephone towns.

These towns are on the move. Community improvements are under way, local resources are being developed, new businesses, new industries are coming in. If your town seeks additional information about expansion, perhaps we can help. Just write our Community Development Department, Box 1001, San Angelo, Texas.

GENERAL TELEPHONE

OF THE SOUTHWEST



Published on Thursday of Each Week in Abernathy, Texas Entered as Second Class Mail Matter At The Post Office At Abernathy, Texas, Under The Act Of Congress of March 3, 1879. ESTABLISHED IN 1921 Buford F. Davenport, Editor and Publisher P. O. Box 847, Abernathy, Texas Telephone 298-3033

GULF Permanent Anti-Freeze Is Tops! Be prepared—buy it by the gallon now. L. B. Young, distributor, Phone 298-2647. (tsr)

NOTICE—bids will be taken by the City of Abernathy in the near future on the lease of two parcels of farm land; about 450 acres on the airport section, and about 39 acres near the sewage disposal plant. For information, check at city hall. (11-14-c)

FOR SALE—Palo Duro stone home, 3 bedrooms, 1 bath, paneled den and utility room, attached 2-car garage, fenced back yard, in Virgil Phillips addition. If interested call 298-2829. (12-5-c)

FOR SALE: Used Bendix Washing Machine with extra Motor. Make an offer. Phone 298-2826. (1tc)

IRRIGATION WELL DRILLING Smith Bros. & Wolf Drilling Co. Wells Drilled — Wells Deepened Phone 298-2114 — Nite, Call M. E. Smith, 298-2159. (tsr)

WANTED — SOY BEANS Currently Paying Top Market Prices. **CO-OP GRAIN COMPANY** Phone 298-2015 Abernathy

WANTED—Women to work in Kitchen. Apply in Person. GRAHAM'S RESTAURANT Phone 298-2246 Abernathy

NOTICE Start Your Christmas Buying Today by using our convenient... **LAY-A-WAY PLAN WHITE AUTO STORE** Phone 298-2744 Abernathy

ATTENTION FARMERS Well Motor Need Cleaning? Have Portable Steam Cleaner. Will Clean them on Your Farm. **ED STRUBE REPAIR SHOP** Phone 298-2116 Abernathy

FOR SALE—1 John Deere 2 Bot- tom, 16 inch Roll-Over Breaking Flow. **JOE THOMPSON IMPLEMENT CO.** Phone 298-2541 Abernathy

FOR SALE—New Hot Water Heater, 30 Gal. Glass Lined, 5 Year Guarantee. \$59.00. **BRUCE FURNITURE** Phone 298-2551 Abernathy

NOTICE We now have "OLD MASTERS LIQUID WOOD" Finish. **STRUBE HDW & DRY GOODS** Phone 298-2531 Abernathy

FOR SALE: Several F-560 LP Gas Int. Tractors. Ready for work. **STRUBE IMPLEMENT CO.** Phone 298-2622 Abernathy

FOR SALE: 1 International Scout Pickup, NEW. **1-1/2 Ton Int. Pickup, NEW.** 1-1962 Used Int. Pickup. **SCOTT'S REPAIR SHOP** Phone 298-2757 Abernathy

FOR SALE: Wagon Hands for Jno. Deere & International Cotton Strippers. **STRUBE IMPLEMENT CO.** Phone 298-2622 Abernathy

CAREFREE ALL PURPOSE TRUE CHINA By SYRACUSE, Now in Stock. Buy now on Lay-A-Way for Christmas. Westmoreland Milk Glass—Thor Crystal Pitchers, all sizes. **ANN'S GIFT SHOP** 308 Main St. Abernathy

298-4051

Hill's Abernathy Pharmacy Quality Prescription Service Phone CY. 8-2313

FOR SALE: 1-1950 "M" Farmall Tractor, 3 Point Hitch. **I. L. JOHNSON IMPLEMENT CO.** Phone 298-2025 Abernathy

FOR SALE: Used John Deere No. 77 Cotton Stripper. Ready to go. **JOE THOMPSON IMPLEMENT CO.** Phone 298-2541 Abernathy

BATTERIES WE HAVE 'EM PHONE 298-2215 **SANDERS AUTO** ABERNATHY

"CHEAP WATER" The additional water you get when you acidize your well with **DRY ACID®** See your LOCAL WELL MAN and let him get you some cheap water with a DRY ACID treatment. Cotey Chemical Co. Lubbock, Texas

FOR ALL PEST CONTROL TREE SPRAYING **FLOYD LEBOW EXTERMINATING COMPANY** and Garage Call Day or Night 298-2135 "Home Owned and Operated" Abernathy, Texas

GENERAL BULLDOZING CARRY-ALL WORK **CECIL ELBERT** 1 Mile North & 1 Mile East of Abernathy Phone 298-2858

PRESSURE PUMP SERVICE Call Us For Prompt Service on Your Pressure Pumps. **BILL SMITH** Phone 298-2764 or 298-2114 Or leave word at Bill's Irrigation.

WATER WELL DRILLING Domestic Wells 3 7/8 to 12 Inch Test Holes, Circulation Holes and Clean outs. **GLEN PEITIT** Phone 298-2705 — 298-2114 708 15th St. Abernathy (12-26-63-pd.)

WANT-ADS

(Rates: 4¢ per word; 70¢ minimum if paid in advance, or 80¢ minimum if ad is charged.)

HELP WANTED—Apply in person only. DAIRY MART. (11-28-c)

LOST—Gold, topaz birthstone ring, near Abernathy school. Reward. Louis Sinclair, Phone 298-3643. (1tc)

FOR RENT—3-rooms-&-bath residence, furnished. Prefer couple. Mrs. J. W. Brooks, Phone 298-2094. (1tc)

FOR SALE—Nice large Fat Hens, Leslie Ford, Avenue M and 5th Street. (p11)

FOR SALE—Dining table with six chairs and buffet at bargain price. Phone Davis E-2480 Hollandville. (11-24-p)

FOR SALE OR TRADE—Equity on three bedroom house, 1 1/2 baths, living room, kitchen, built in range and oven, den, utility, garage, large attic. All storm doors and windows, central heat, slate shingles. On large corner lot. Phone 298-2364 or 298-2735. See at 211 Avenue G, Abernathy. (11-28-c)

FOR SALE—Hood Vent for Kitchen Range. Like new. Two Kitchen Cabinets, also like new. Phone 298-2274. Harold Stillwell. (tsr)

FOR SALE—3 Dearborn heaters, in good condition. Phone 298-4000. (11-21-c)

TO TRADE FOR STAMPS—Two playful puppies to trade for 1 bk. of stamps each. Their mother is half Shetland Sheepdog. Mark and Jill Havens, 802 14th St., Phone 298-2657, Abernathy.

FOR SALE—Block 154 (Lots 1 through 12). See Ed Struve or Phone 298-2116 or 298-2579

FOR SALE—Half section farm northwest of Abernathy; two 8-inch wells; two houses; 3/4 mi. underground pipe; \$450 per acre. Shipman Real Estate & Insurance, 924 Ave. D, Phone 298-2536. (tsr)

FOR SALE—Nice Used Living Room Suites, Extra Clean. **BRUCE FURNITURE** Phone 298-2551 Abernathy

FOR SALE—Brick home at 1301 Ave. G. Has 3 bedrooms, 2 full tile baths, living room, den, kitchen and utility room and attached 2-car garage. On 125-ft. corner lot, both streets paved. Fenced back yard. See Neal Humphrey at Higginbotham-Bartlett Co., Abernathy. (tsr)

CHRISTMAS SUGGESTION Ransbury Waste Baskets, Tissue Holders, Brush Holders. Buy NOW on Lay-A-Way. Pick up Christmas. **ANN'S GIFT SHOP** 308 Main Street Abernathy

FOR SALE—Extra Nice 9 Piece Used Haywood-Wakefield Dining Room Suite — \$125.00. **BRUCE FURNITURE** Phone 298-2551 Abernathy

JOHN DARLING! Other Men are using PINSON'S AFTER SHAVE LOTION with such delightful results—won't you give it a try? (tsr)

FOR SALE—Used Submersible Pumps, 5, 10, and 15 HP. First Class Condition. **BILL WOLF & SONS IRRIGATION SUPPLY** Phone 298-2114 Abernathy

FOR SALE—While They Last— Several 2 Piece Bed Room Suites, Reupholstered, Real Nice — \$60.00 Each. **BRUCE FURNITURE** Phone 298-2551 Abernathy

SPINET PIANO Will transfer fine Piano to reliable family on small payments. Might consider storing for a while. — Write at once. **MCNEALAND MUSIC CO.** 200 S. Main Elk City, Okla.

FOR SALE—Baby Bed and Walker, Car Seat and Car Jumper. Bathing, — Worth the money. **B & H USED FURNITURE AND APPLIANCE** 919 Ave. D Abernathy

SOMETHING NEW IN DEKALB See Your Local DeKalb Dealer. **WAIT'S FARM STORE** Phone 298-2423 Abernathy

FOR SALE—Good Used True-Fab Insulated Well House. **BILL WOLF & SONS IRRIGATION SUPPLY** Phone 298-2114 Abernathy

FOR SALE—Small Mahogany Pi- ano, Like New, \$125.00 Less Than Cost. Terms to suit buyer. **BRUCE FURNITURE** Phone 298-2551 Abernathy

FOR SALE—Model 21 Cotton Stripper Installed on Int. Tractor \$1,350.00. **STRUBE IMPLEMENT CO.** Phone 298-2622 Abernathy

FOR SALE—Console TV, Several Used Gas Heaters, Small Portable Record Player, Maple Desk and matching Chest of Drawers. Good Prices on New and Used Table Lamps. **B & H USED FURNITURE** 919 Ave. D Abernathy

FARM AND RANCH LOANS We now have several connections for loans on farms and houses; best interest rates and terms. See us for Texas and New Mexico farms and ranches, houses and lots in Abernathy, Lubbock, and in Rufo. **NYSTEL REALTY CO.** Box 875 Phone 298-2326 Abernathy

WATER WELL DRILLING Domestic Wells 3 7/8 to 12 Inch Test Holes, Circulation Holes and Clean outs. **GLEN PEITIT** Phone 298-2705 — 298-2114 708 15th St. Abernathy (12-26-63-pd.)

WELL ACIDIZING SERVICE

Liquid and Dry Water Well Acid. Helps Maintain Water Supply. **BILL WOLF & SONS IRRIGATION SUPPLY** Phone 298-2114 Abernathy

"A Night At The Club" Dec. 7.

USE 8 C. 200 IRRIGATION WELL TREATMENT NOW! Gives Better Results if left in your well for two months or longer. Be Ready for Good Water Flow at Irrigation Time. **BILL WOLF & SONS IRRIGATION SUPPLY** Phone 298-2114 Abernathy

Mrs. Lloyd Edwards returned home from West Texas Hospital, Lubbock, Saturday.

Hi-Plains Hi-Lights

NEWS from the High Plains Research Foundation

Wells Without Water—not a forecast but a grim possibility. This is not about a foreign land, but right here in Texas, so reports Jim Valliant Associate Water Engineer of the High Plains Research Foundation.

Texas is faced with the possibility of wells without water? arid soil and water conservation become more widely used. Can this be true of an area which produces 40 percent of the nation's grain sorghum, 16 percent of the nation's cotton, 60 percent of the nation's castorbean crop, and 90 percent of the nation's sesame? Look at some of the facts.

Wells that now pump 1,000 gallons per minute will be reduced to 800 gallons per minute, then 600 gallons per minute, and so on down. This trend is ALREADY evident—in 1950, 66 percent of the wells pumped over 700 gallons per minute; in 1963, ONLY 35 percent pumped over 700 gallons per minute. Also water levels have declined as shown by the fact that in 1950 about 57 percent of the wells had a pumping lift of over 125 feet. Now in 1963, over 80 percent of the wells have a pumping lift of over 125 feet. This has increased the cost of an acre-foot of water from about \$7.00 in 1949 to near \$10.00 in 1962. This increase has occurred even though pumps and motors are more efficient and fuel is cheaper.

It takes a good productive soil to grow high yielding crops, and in turn, good soil without water is unproductive. Producers cannot continue to irrigate sloping lands down the slopes. Not only are they wasting water, but they are removing topsoil by erosion. It has taken nature hundreds of years to build this topsoil that can be removed by man in a few short years. Land forming can be practiced by man to improve the soil, or it can be neglected until the land is unproductive. Results from three years of testing in the High Plains Research Foundation show land forming by parallel bench leveling will not only eliminate erosion and reduce water use, but will also increase yields and net returns. The bench-leveled land yielded 1,000 pounds per acre more and netted \$20.00 per acre more than sloping land on 50 percent less water with grain sorghum. With cotton, the bench produced 48 pounds of lint more per acre on about the same amount of water. However, there was no run-off on the bench land, thus no erosion or waste water. These benches also trapped and held all rainfall, again preventing erosion and making more efficient use of the rainfall.

More efficient irrigation and land formation are closely related. However, there are several steps that can be taken for more efficient irrigation under all land conditions. On sloping land, cut-back irrigation can be practiced except on Pullman soils. Cut-back irrigation is irrigating until the row is out, then rather than continuing to irrigate at the same rate and allow the water to run out the end of the field, cut-back the rate of flow so that the water will be absorbed before it runs out the end of the row. Contour farming will also reduce erosion and run-off. Timing of irrigation according to the stage of plant development, which is in balance with correct amounts of fertilizer, will increase irrigation efficiency and net returns. For example, an irrigation at preboot on grain sorghum will return higher yields than an irrigation earlier, or at boot stage. An irrigation at first flower on castorbeans will produce higher yields than an irrigation earlier or waiting until first fruit. Cotton irrigated at first square will usually reduce yields, thus making less efficient use of irrigation water. All of these things together with land forming are essential for more efficient use of irrigation water and rainfall.

Artificial recharge of surface water to the underground formation is the best way of utilizing lake water. A recharge well is in reality a multi-purpose well as it serves more than one or two purposes. It is, first of all, an irrigation well which serves as a source of water whether the lake contains water or not. Secondly, it is a recharge well which will drain a lake, making the lake available to put into a row crop or grazing program.

Jim Valliant states that recharge or multi-purpose wells do have to be installed and maintained correctly. There is some work involved in a proper recharge program, but the end results justify this.

The "life" of the High Plains—WATER—can be prolonged if better land and water management and more efficient irrigation and artificial recharge is practiced.

Hobby Club Meets

The Hobby Club met recently in the city clubhouse with 10 members and one visitor present. Mrs. T. O. Brown was hostess and she gave the program on making beach bags.

Those present were Mmes. E. L. Cain, Melvin Johnson, Mutt McGaugh, Royce Henson, James Anderson, E. W. Lambert, R. Lacy, Bertha Hunt, W. L. Mitchell, T. F. Garrett, T. O. Brown and a visitor, Mrs. Lovie Johnson. Mrs. E. L. Cain will be hostess Dec. 8. Each member is to bring a Christmas idea.

Mrs. Lloyd Edwards returned home from West Texas Hospital, Lubbock, Saturday.

JUNIOR

BY NEWTON RADIO & TV



Who will be next to give an RCA Whirlpool Automatic Washer for Christmas? Or maybe an RCA Victor Color T-V?

NEWTON RADIO & TV SALES & SERVICE TWO-WAY RADIO EQUIPPED TRUCKS 1312 AVE. D Phone 298-2338 RCA WHIRLPOOL

RAINFALL REPORT

M. O. Hood reported 1.10 inches of rain here Nov. 19. Previous fall this month was .25 of an inch, making a total of 1.35 inches for November, and a total for the year of 17.26 inches.

CARD OF THANKS

My thanks to each and everyone for all the kindness shown me and my family while I was in the hospital, and for the pretty flowers, and so many nice cards, and most of all for your prayers, and our pastor who was so faithful. May God bless each of you. Mrs. A. B. Forbus.

"A Night At The Club" Dec. 7.



SHOP EARLY... MAIL EARLY... USE ZIP CODE

NO PAYMENTS TILL NEXT YEAR

1964 CHEVELLE STATION WAGON, 4 door, automatic transmission. Power Steering, Push Button Radio, White Side Wall Tires. REDUCED \$500. 1964 CHEVELLE CONVERTIBLE, V-8 Engine, Powerglide Transmission, Radio and Heater, Solid White—Red Interior . . . \$2888

1964 CORVAIR MONZA Coupe, Push Button Radio, Heater, 110 H. P. Engine, White Side Wall Tires, 4 Speed Transmission. Solid Yellow, with Black Interior . . . \$2288

1962 CHEV. II 4 Door, Radio, Heater, Automatic Transmission, Tune Blue. Buy this late model Economy Low Priced At . . . \$1295

1962 Chevrolet Impala 4 Door, Push-button Radio, Heater, Power Steering, Factory Air Conditioned, Almost New, White Side Wall Tires, Ezi Glass. This is a ONE OWNER CAR, 28,000 Actual Miles. Popular Light Blue . . . \$2395

HOLBERT MOTOR CO. Rex Ramsower, Guy Manges, Hub Holbert, Marvin Holbert. We Are Now Open From 1 To 6 On Sunday. 1906 W. 5th Plainview, Texas CA 3-2651 For The Deal of Your Life, Trade at Fifth and Smythe. Across the Street From ASC Office

Any Time Is Sausage Time When It Is LEE'S TASTY SAUSAGE WHEN YOU BUY SAUSAGE DONT BE HASTY—PICK UP LEE'S TASTY At Your Grocers, As You Like It, Mild or Hot. **LEE'S SAUSAGE COMPANY** Phone 298-2088 Abernathy

Why Is The Printed Word So Important In Advertising? • It's Clear • It's Permanent • It's Believable The Newspaper is the GREATEST ADVERTISING MEDIUM for many reasons. One of them is that it carries the power of the printed word. People believe in a message that is permanent; one that is written. They understand it better. Also the newspaper, because of its permanence, lets the reader choose his own time for absorbing the message. And once put down it can always be picked up again. The message that lives is the one that is written in the newspaper. Present your message in printed type to more than 3,000 people who read the Abernathy Weekly Review