

ABERNATHY WEEKLY REVIEW



"Slow Down And Live"

VOLUME 41 — HALE COUNTY — ABERNATHY, TEXAS — LUBBOCK COUNTY

(PRICE — 10 CENTS)

THURSDAY, JULY 5, 1962

NUMBER 35

Shirlee Nesbitt Is Crowned Hale County FB Queen

Exam Set For Rural Carrier

An examination for Rural Carrier for the post office at Abernathy, will be open for acceptance of applications until July 24, 1962, the Commission announced June 26.

Applicants must take a written test for this position. They must have resided within the delivery of the office for one year immediately preceding the closing date of the examination. In addition, they must have reached their 18th birthday on the closing date for acceptance of applications. There is no maximum age limit. However, persons who have passed the age of 70 may be considered only for temporary renewable appointments of one year.

Complete information about the examination requirements and instructions for filing applications may be obtained at the post office for which this examination is being announced. Application forms must be filed with the U. S. Civil Service Commission, Washington 25, D. C. and must be received or postmarked not later than the closing date.

Repair Work Is Under Way At School; Preparing For Visit By Ex-Students And New Term

Abernathy School Superintendent Noel Johnson announced the following work plans for repairing and redecorating school facilities during the summer. Although such activities are normal in preparation for the next school term, the work is being rushed a little more this year to get ready for inspection by Ex-Students. A reunion of all former students of Abernathy schools is slated for Saturday, August 4.

Summer Projects

In addition to regular maintenance, clean up, fix up, etc.

1. Grass new area—south, east, and north of Junior High Gym.
2. Football Stadium—repair and paint.
3. Auditorium.
- a. Electrical.
- b. Stage area.

C. L. Dyer Takes Deputy Post In Ochiltree County

Cleatus L. Dyer will become deputy sheriff jailer in Ochiltree County on July 6. The county seat is at Perryton.

Mr. and Mrs. Dyer will move to Perryton on July 6.

Dyer was a Hale County deputy sheriff for 15 years. He made an unsuccessful race to fill the unexpired term of the late Sheriff Ted Andrews of Hale County.

JOHN W. POPE, FORMER REVIEW EDITOR HAS ATTACK

Unconfirmed reports received here said that John W. Pope of Nacogdoches suffered a heart attack about June 19, while attending services at a church in that city. He is a former editor of The Abernathy Weekly Review. John is employed by the daily newspaper in Nacogdoches.

STRUVE ARE HOSTS AT COWLES LODGE

Mr. and Mrs. Rudolph Struve and family were hosts to several Abernathians last weekend at their lodge near Cowles, N. M.

Their guests were Mr. and Mrs. Wesley Webb, the Paul Noland family, Mr. and Mrs. Clyde Benn, Mr. and Mrs. Curtis W. Davenport and son, Mr. and Mrs. J. B. Thames and son, Mr. and Mrs. Ed Graham and Linda Ross, all of Abernathy, and Linda Kay of Lubbock.

U. S. FOREST SERVICE HAS A CAMPING BOOKLET

A new camping booklet has been issued by the U. S. Department of Agriculture to give people information on some of the 5,200 camp and picnic grounds in our National Forests.

The booklet, "Camping The National Forests—America's Playgrounds," covers the pleasures of outdoor camping. Basic rules for camping are outlined, and campers are cautioned to be careful with fire, and to leave camp and picnic grounds clean.

A copy of the booklet may be obtained from the Forest Service, U. S. Department of Agriculture, Washington 25, D. C.

W. S. C. S. NEWS

The Methodist Woman's Society of Christian Service is to meet Monday, July 9, at 2 p. m. in the Methodist Church.

Mrs. Harold Davis will be in charge of the youth program. All members are urged to attend.

Mrs. M. M. Bell, Reporter.

Mrs. C. B. Reeder returned last week from a visit with her brother, J. D. Norman, and family in Colorado City, and with friends and relatives in Loraine.

Jack F. Jackson and Billy Houston were called on a grand jury panel in 64th District Court room, Plainview, this week.

Mrs. M. M. Bell spent last week in Vernon with her mother, Mrs. J. T. Meredith, who is recovering from injuries sustained in a fall May 14.

Mr. and Mrs. E. M. Crow of County Line returned Sunday from a visit with relatives at Temple.

Miss Shirlee Nesbitt of Abernathy Thursday night was selected as Hale County Farm Bureau Queen to represent the organization in the District Farm Bureau Queen Contest to be held at Lubbock in September.

Miss Nesbitt was one of eleven contestants in the Hale County Farm Bureau Queen Contest held in the Estacado Junior High School in Plainview.

In addition to her natural charm and beauty, Miss Nesbitt is highly accomplished scholastically.

Regina Meek, daughter of Mr. and Mrs. Harley Meek of the Bellview community, was runner-up in the Hale County Farm Bureau Queen Contest. She is a sophomore at Texas Tech.

Graddy Tumell, Plainview, was master of ceremonies for the parade of queen contestants before an audience of more than 125.

Clayton Terrell, president of the Hale County Farm Bureau, welcomed the gathering and crowned the queen, Mrs. Terrell presented bouquets to the queen and the runner-up.

Inez Ferrell furnished piano music. On the program were Richard Redinger, pianist; Ethel Mabry, a reading; and Theresa Kay Marshall, vocalist.

The winners were judged on a talk explaining why they were glad their families are members of the Farm Bureau and on answers to other questions asked by judges.

The new Farm Bureau Queen was awarded, in addition to a dozen red roses, a record player and records, and a charm bracelet.

Abernathy Community 4-H Club, sponsor of Miss Nesbitt in the Queen Contest, received a cash gift of \$35.00 from the Hale County Farm Bureau because their entrant won.

Miss Shirlee LaVon Nesbitt, 19, daughter of Mr. and Mrs. Paul Nesbitt of Abernathy, is a pre-law student at Texas Tech.

She is a 1961 graduate of Abernathy High School where she was a member of the National Honor Society, Future Homemakers of America and girl's basketball team. She was also a majorette in the Abernathy Antelope Band, and first place winner of the extemporaneous speaking contest at District her junior year and second place her senior year.

She attended Tyler Jr. College in her freshman year where she was a member of the internationally famous "Apache Belles," a girls precision drill team.



MISS SHIRLEE NESBITT To Enter District Queen Contest (Photo and Engraving Courtesy of The Plainview Daily Herald)

JULY 1962						
SUNDAY	MONDAY	TUESDAY	WEDNESDAY	THURSDAY	FRIDAY	SATURDAY
1	2	3	4	5	6	7
8	9	10	11	12	13	14
15	16	17	18	19	20	21
22	23	24	25	26	27	28
29	30	31				

Review Printed Early This Week

This issue of The Review was published ahead of schedule so staff members could have a holiday July 4. Wednesday is our regular press day. News items refused due to early publication will be published next week.

Businesses To Close July 4th

Abernathy post office, First State Bank and most of the other firms here will be closed Wednesday, July 4. Businesses that supply services to farmers, operations will either be open or available to serve the farmers.

New Officers Are Installed By Barton-Hood Legion Post

New officers of Barton-Hood Post No. 500, American Legion, were installed at the regular meeting Monday night, July 2. Herbert Harbert Hardin, a Past Commander of the Post, was the installing officer. A Dutch supper was the night's social event, which was attended by Legion members and their ladies.

The following officers were installed:

Commander, George Reagan; 1st Vice Commander, Preston Henderson; 2nd Vice Commander, Melvin Rape; Judge Advocate, Ted Hill; Sgt. at Arms, Danny Ward; Mess Sgts., Lee Echols and John Marsh; Finance Officer, R. W. Carter; Chaplain, Doug Chapman; and Historian and Service Officer, Herbert Hardin.

The new commander appointed Morris Gist as Adjutant.

The Legion meets on the first Monday night of each month.

Nazarene Girls and Boys Attend Glen Rose Camp

Twelve Nazarene Boys and Girls from Abernathy attended the Boys and Girls camp at Glen Rose, Texas, last week. Those boys and girls attending were: Pat Bay, Vickie Gregory, Joy Hall, Linda Hall, Sandra Martin, Steve Patterson, Sue Robertson, Mack Rogers, Herschel Smith, Sherry Smith, Jana Spruiell and Kerby Spruiell.

A total of 340 were in attendance at the Camp, which was held at beautiful Camp Arrowhead. Local adults who were workers at the Camp were: Mrs. James Robertson, District Girls Camp Director, Mr. Virginia Hall, Counselor, Janie Hall, Counselor, Ann Robertson, Athletics, Mrs. Billie Jean Spruiell, Counselor and Rev. James Robertson, pastor of the church here.

A full week of camping involved recreation, instruction, and devotions. The campers were divided into 24 squads and were competing in athletics and conduct. Sue Robertson won a trophy in athletics and Jana Spruiell won a trophy for being the Princess of the Junior Camp.

Visitors here last week in the home of Mr. and Mrs. Lloyd Edwards were her sister, Mrs. Stella Duke, Lubbock, and her nephew and family, Dr. and Mrs. J. D. Duke and daughter, from Coleman.

Mrs Stanley Joy Shower Honoree

Mrs. Stanley Joy, the former Miss Wynette Johnson, was named honoree at a miscellaneous shower June 22 in the Home of Mrs. Therell Hodges, 3603 43rd St., Lubbock.

Other hostesses were Mrs. Milton H. Pace and her daughter, Marinell.

The bride's chosen color of all-white was featured in an arrangement of white chrysanthemums.

Special guests included mother and grandmother of the bride, Mrs. W. G. Johnson and Mrs. Susie Johnson. Crystal and silver appointments were used. Another guest was Mrs. Earl Davis of Abernathy.

The couple were married June 16 at the Memphis Avenue Church of Christ, Lubbock. Both will be junior students at Texas Tech, where she is a member of Phi Mu sorority next fall. She is employed by Travelers Insurance Company, and he is employed by Goodpasture Grain Company. They are living in the Century House, Lubbock.

The bride is the daughter of Mr. and Mrs. W. G. Johnson, 3510 53rd St., Lubbock, and Mr. and Mrs. Earl Davis of Abernathy are an uncle and aunt of the bridegroom.

The Rev. Arthur Hernandez, pastor of the Mexican Baptist Mission in Abernathy, and Mrs. Hernandez, attended the Mexican Baptist Convention held last week in the First Baptist Church in Dallas.

Construction Of New Super Market Is Underway Here

James R. (Jim Bob) Smith, who, with his father, Lee Roy Smith, owns and operates Smith's Food Store here, has announced the starting of construction of a new super market in Abernathy.

The new store, to be known as Smith's Thriftway, will be located on the southeast lots of Block 50, Original town of Abernathy. The lots are bordered by 4th Street on the south and Avenue D on the east.

The building, to be constructed of painted hwyite block with brick trim, and vinyl tile flooring, will consist of approximately 6,000 square feet of floor space and will be situated on the northwest corner of the lots. A paved parking area will accommodate 41 cars, and there will be some parking space available in the streets.

Jim Bob stated that the new store will feature all the modern conveniences, including refrigerated air conditioning. They will feature a complete line of produce and frozen foods, with 32 feet of space designated for produce display, 32 feet of space for frozen food display cases, and 32 feet space for meat counters. They will also have a 16-foot long, three-deck dairy case. Most of the equipment throughout the store will be new, it was stated. They will have three modern check-out counters.

Jim Bob added that they will be competitive in price and service as they will try to equal other stores in this area.

The new store will be individually owned, but will be under the regulations of Thriftway Supermarkets. They hope to be in the new building by September 1.

General contractor for construction of the new building is Cecil McCurdy Lumber Company of Abernathy.

Smith's Food Store, located at 717 Avenue C, was formerly known as Smith-Stevens Food Store and was owned and operated by Lee Roy Smith and R. H. Stevens for eight years. In 1956, Jim Bob purchased his grandfather's share of the store, and he (Mr. Stevens) retired.

In recent transactions, the north half of the lots on which the Smith's present building is located was sold to Rudolph Struve, while the building and the south half of the lots were purchased by Bill Wolf.

Bowling News

Two bowling tournaments are on tap at A-Lanes in Abernathy. The ABC and WIBC sanctioned Mixed Couples Team and Mixed Doubles meet will be held July 6, 7, and 8. Entries will be accepted to July 8, prior to the 9 p. m. shift, or later if necessary. Mrs. Curtis Lebow is tournament director.

The A-Lanes 4th Annual Anniversary Tournament is slated for August 4-5 and August 11-12, with Curtis Lebow in charge.

Further information on the two events is available at the desk.

Baseball Schedule

Following is the schedule for the two Abernathy teams in the Tri-County Baseball League:

Tri-County League

July 6—Idalou, there

July 10—Balls, here

July 13—Petersburg, there

Until lights are erected here, Little League games will begin at 3:30 p. m. with the Babe Ruth games following at approximately 5 p. m.

Following is the season schedule for the Abernathy Little League (City League):

July 5—Pirates vs. Dodgers.

July 6—Colts vs. Yanks.

July League games are played at 5 p. m. on the school diamond west of the football stadium.

SMITH'S THRIFTWAY

Construction Of New Super Market Is Underway Here

James R. (Jim Bob) Smith, who, with his father, Lee Roy Smith, owns and operates Smith's Food Store here, has announced the starting of construction of a new super market in Abernathy.

The new store, to be known as Smith's Thriftway, will be located on the southeast lots of Block 50, Original town of Abernathy. The lots are bordered by 4th Street on the south and Avenue D on the east.

The building, to be constructed of painted hwyite block with brick trim, and vinyl tile flooring, will consist of approximately 6,000 square feet of floor space and will be situated on the northwest corner of the lots. A paved parking area will accommodate 41 cars, and there will be some parking space available in the streets.

Jim Bob stated that the new store will feature all the modern conveniences, including refrigerated air conditioning. They will feature a complete line of produce and frozen foods, with 32 feet of space designated for produce display, 32 feet of space for frozen food display cases, and 32 feet space for meat counters. They will also have a 16-foot long, three-deck dairy case. Most of the equipment throughout the store will be new, it was stated. They will have three modern check-out counters.

Jim Bob added that they will be competitive in price and service as they will try to equal other stores in this area.

The new store will be individually owned, but will be under the regulations of Thriftway Supermarkets. They hope to be in the new building by September 1.

General contractor for construction of the new building is Cecil McCurdy Lumber Company of Abernathy.

Smith's Food Store, located at 717 Avenue C, was formerly known as Smith-Stevens Food Store and was owned and operated by Lee Roy Smith and R. H. Stevens for eight years. In 1956, Jim Bob purchased his grandfather's share of the store, and he (Mr. Stevens) retired.

In recent transactions, the north half of the lots on which the Smith's present building is located was sold to Rudolph Struve, while the building and the south half of the lots were purchased by Bill Wolf.

TALK

Abernathy never looked better to Jimmy Irish than it did last week when he returned from several days in Chicago. He went to the Windy City with trucks hauling machinery for the new oil mill to be built at Leveland, Jimmy, a son of Mr. and Mrs. J. L. Irish, had some caustic remarks about the city.

—tip—

Preacher turned cook—for this week. The Rev. Jude Strickland, pastor of Abernathy Assembly of God Church, is serving as a cook this week, July 2-6, at the Assembly of God Youth Camp near Roaring Springs.

—tip—

The U. S. 87 Highway Loop around the west side of Plainview business district is in the State Highway Department program for 1963-1964 consolidated highway program. Work is to begin on the project just as soon as final planning is completed and all right of way secured. H. C. Weaver, state highway engineer stationed at Plainview, will be in charge.

Improvements and/or loops around towns are planned for U. S. 84 Highway and U. S. 70 Highway in the South Plains area.

TEXAS TIES FOR Third Place In Traffic Safety

Governor Price Daniel announced June 19 that Texas had closed 1961 traffic safety year with the highest rating it had ever received for such a program and tied for third place among the eight "big-traffic" States with which it is grouped by the National Safety Council.

The Governor said, Texas scored an 84 out of a possible 100 points for its overall efforts to solve its traffic safety problems during 1961. It had been announced earlier that Texas' 2,314 traffic deaths last year was the second lowest traffic toll since 1949, and that the mileage death rate—the number of deaths for every 100 million vehicle miles traveled—4.8, lowest in Texas history. The Texas record was 6 percent below the national death rate of 5.1.

In the "big-state" traffic standings for 1961, the National Safety Council report showed Texas tied with Illinois and Ohio with 84 points each for third place. California was first with 86, Michigan was second with 85. Other "big-traffic" states include Indiana, New York and Pennsylvania.

RADIO TAKEN

Clifton Newton, owner of Newton Radio and Television in North Abernathy, reported that a portable RCA transistor radio was taken from its place on the display shelf in his place of business Thursday or last week. Newton stated that if the person or persons taking the radio would come back he would give them the box that goes with it!

Mr. and Mrs. Blewitt Davis planned to go to Dallas this week.

Mr. and Mrs. Lloyd Edwards are in Ruidoso, N. M., this week. J. W. Pope was on jury duty in 64th District Court, Plainview, last week.

BIRTHS

Mr. and Mrs. Wayne Patton are parents of a nine-pound son born June 26. He was named Glenn Reed and is a grandson of Mr. and Mrs. J. B. Patton.

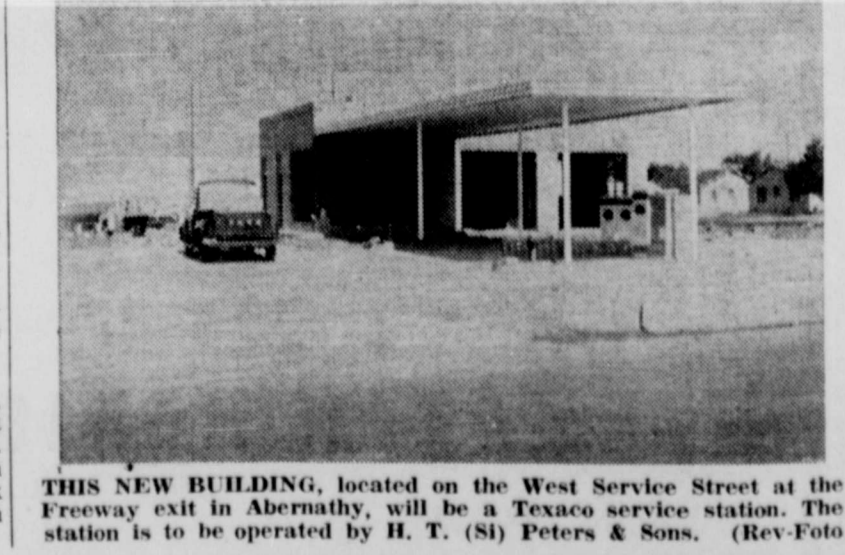

CONSTRUCTION UNDER WAY ON SMITH'S THRIFTWAY BUILDING. (Review Photo and Engraving)

Advice Given On Preparation Of New Students For School

Early this fall more than 238,000 young Texans will be entering both private and public schools for the first time.

Even though the opening of school is still some weeks away, parents are busy making preparation to insure that their child makes a smooth adjustment to his environment.

The child's adjustment will be more rapid and satisfactory if he starts his school life in good, sound health.

Have your family physician or local clinic give your child a complete physical examination including an eye check. His teeth should also be checked by the family dentist. If these examinations show there are ailments or defects that can and should be looked after, then follow the doctor's and dentist's advice and have them corrected, if possible, before you enroll him in school.

It's likely that your child has already been immunized against certain of the childhood diseases such as diphtheria, whooping cough, and smallpox. If not, have it done immediately either by your doctor or by the local health clinic. If all immunizations have been done previously, make sure your child gets the necessary booster dose.

Insist on your child's getting regular and sufficient hours of sleep to help him enjoy school. He needs ten to twelve hours of sleep in a quiet, darkened room with an open window to build up his energy and offset his tiredness.

Proper nutrition is very important. When school starts, allow enough time for a wholesome breakfast. A good breakfast includes citrus fruit or juice, milk, whole grain cereal or bread, eggs or bacon or both.

Lunch and dinner should be a leisurely meal. The new adventure of school is a pretty fast pace, but mealtime offers an opportunity for the family to pause and relax together.

Also, nearly every school district in Texas requires proof-of-age for first year students in the form of a certificate of birth.

You may obtain a copy by sending a dollar and a half plus the name of the child, the date of birth, the place of birth, and both the father's and mother's names to the Division of Vital Statistics, Texas State Health Department, 410 East 5th Street, Austin, Texas.

Barbecued turkey meat is excitingly new and tasty, and when cooked right it all but melts in your mouth, says F. Z. Beanblossom, extension poultry marketing specialist. Because supplies of turkeys are plentiful, he suggests their use for the next family or community picnic.

Mouth - Mouth Rescue Aid Information

A person can live three weeks without food, three days without water, but only three minutes without air.

Would you know what to do if a member of your family or neighbor became unconscious and stopped breathing and there was no doctor around?

In just a few minutes anyone can learn the technique known as mouth to mouth breathing. This method has been known to man since biblical times but has recently been proven much more popular than any other method of artificial respiration.

This technique may be used to revive all unconscious and non-breathing victims of drowning, electric shock, smoke or gas inhalation, drug or chemical poisoning, injuries to head, chest, neck, and abdomen, convulsions, cardiac arrest, and other causes.

Mouth to mouth rescue breathing starts with clearing the mouth of any foreign objects such as tobacco, food, seaweed, toys, loose teeth or other small objects.

Then, with one hand grasp the victim's chin, placing the other hand on top of the head and with a rotating motion tilt the head backward. A roll of clothing or blanket placed under the victim's shoulders will help keep the neck in favorable position.

Insert the thumb of one hand between the victim's jaws. Grasp the lower teeth and pull jaw forward. Never let the victim's chin sag or let his head return to normal, relaxed position. Stop air leakage through the nose by pinching the nostrils closed with the thumb and index finger of the other hand.

Next, take a deep breath and place your mouth over the victim's mouth as firmly as possible in order to prevent air leakage. Keeping the mouth open wide breathe deeply into the victim's lungs.

As soon as you see the victim's chest rise you have delivered adequate breath. You must then remove your mouth so that the victim may exhale naturally. Repeat rescue breathing about once every three or four seconds, about 12 to 20 times a minute, until the victim breathes naturally or until a doctor arrives. If the victim is an infant or small child, breathe gently using only small puffs from the cheeks and throat.

(A weekly feature from the Division of Public Health Education, Texas State Dept. of Health.)



ANN ROBERTSON
Nazarene International Institute

Ann Robertson left Monday morning with a group of District winners for a week of camping at Estes Park, Colorado. This trip was won in competition with young people from 95 different Nazarene Churches. Ann was a spring graduate of Abernathy High School.

Other area young people who were also winners were: Gary Loyd of Lakeview, Lubbock and Rev. and Mrs. Bob Womack, of Abilene.

The group spent the night at Pueblo on the way to Estes Park and arrived at Estes Park in time to register at 1:30 Tuesday afternoon.

Adult sponsors were: Rev. and Mrs. Iven Kauter, of Lubbock and Rev. and Mrs. Bob Womack, of Abilene.

This International Institute is sponsored by the General Nazarene Young Peoples Council and is held once every four years. Each District of the Church around the world is allowed to send a limited number of campers who are chosen on a competitive basis from over the Districts.

There will be Young People from the U. S., Canada, Australia, South Africa, South and Central America, British Isles, Europe, India, Central Africa, and U. S. Possessions around the world. The various mission Districts can send at least one young person.

FORAGE PRODUCTION CAN BE INCREASED ON ABANDONED CROPLAND

There are about ten million acres of land in Texas that should be producing forage for about one million head of grazing animals. G. O. Hoffman, extension range specialist, says this land can be found in the many abandoned fields that were once under cultivation.

If these old fields were put into forage production, it would mean a sizeable increase in the income of many Texas farmers and ranchmen. In general, these old fields are producing only unpalatable weeds, brush and poor quality grasses, explains the specialist.

Getting these fields back into profitable production would require a certain amount of money and effort, but it would allow the operator to carry out a better grazing and management program on other parts of the ranch or farm, points out Hoffman.

Many of the abandoned cultivated fields are best adapted to the production of native grasses only, adds Hoffman. Some may be adapted to the production of Coastal Bermudagrass, however. Generally, old fields west of the 30 inch rainfall belt should be planted to adapted native grasses, while those receiving more than 30 inches of rainfall or supplemental irrigation can be planted to either native grasses or Coastal Bermuda.

In order to return a field to profitable production, the operator usually needs to control the brush, prepare a seedbed and then plant to an adapted grass, says Hoffman. The steps necessary to grass establishment may vary with the different areas of the state, but local county agents can provide the recommendations for your particular area.

Research studies by members of the Department of Entomology at Texas A&M College show that even light infestations of bollworms can cause sizeable cotton yield losses.

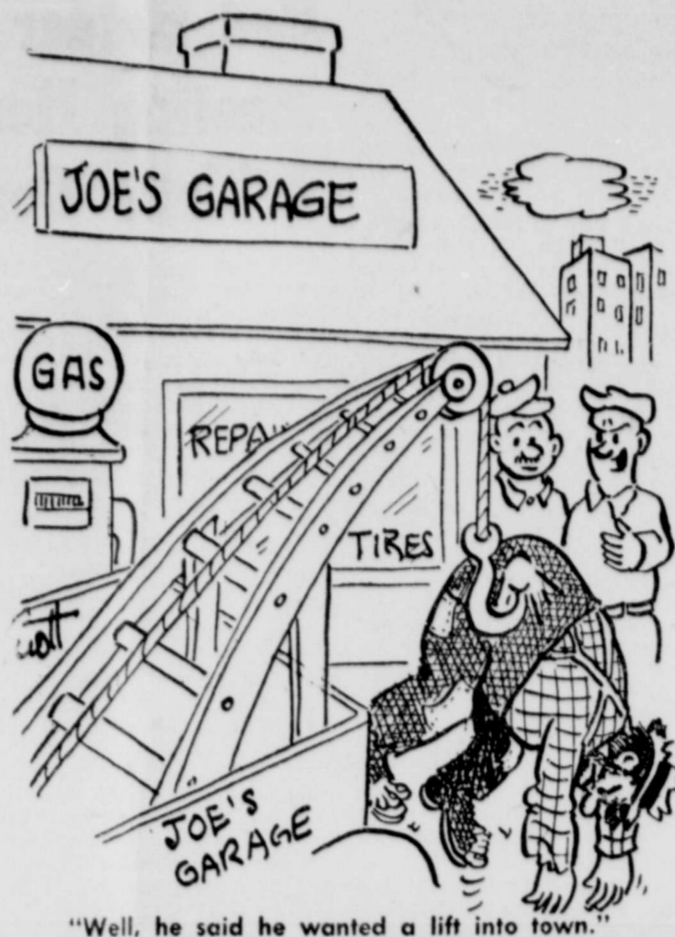

It's the Law in TEXAS



What will happen if you should die without executing a legal and proper will? Who will inherit your property? Your husband, wife, mother, father, children, your wife's relatives? The best way you can say who will have it is to provide a will which will protect your rightful beneficiaries and dispose of your property in accordance with your wishes.

When a deceased has no will, or dies "intestate" as the law calls it, the property of that person is distributed according to a detailed formula fixed by law. In some cases this may be the way you yourself would divide it—but in many cases it is not.

The provisions of the law concerning the distribution of the property of a person who dies without a will are rather complicated, and all of the possibilities cannot be covered by a general statement.

There are different rules for real estate and for personal property, for community property and for separate property, for homestead property, and for all of the many possible combinations of surviving relatives. Each situation must be carefully studied to determine the correct distribution of the property.

For example, here is a general idea of how the community property which you and your spouse have accumulated will be divided if you do not make a will prior to your death.

If your husband or wife survives and there are no children, the surviving spouse receives all of the property.

If, in addition, there are surviving children or descendants of deceased children, they would divide one-half of the property, while the surviving spouse would receive the other one-half.

Of course, grandchildren do not share in the estate unless their parent who would inherit is deceased. And when descendants of previously deceased children do inherit, they receive only the portion that the child would have received, regardless of the number of such descendants.

An odd note, perhaps, is that the surviving spouse already owns one-half of the community estate prior to your death, and the law adds nothing to this share where there are children surviving.

When there are only children and their descendants surviving, they divide the entire community estate between them.

Edwin Hardesty was in jury duty in Plainview recently.

— NOW OPEN —
ABERNATHY ELECTRIC
At 1506 Ave. D - Phone 298-2285
Electrical Contracting - Residential - Commercial - Service Calls
Open 8 a.m. to 5 p.m. Weekdays
8 a.m. to 12 noon Saturdays

SHAMROCK TIPS

By BONEY ATTEBURY



© K A F

We welcome Mrs. Motorist, always—and she'll be thrilled at the friendly service we give. When your wife wants the windshield cleaned—tell her to drive in.

Attebury



Service

"Where Customers Send Their Friends"

ALL OIL COMPANY CREDIT CARDS ACCEPTED
Corner 13th & Avenue D
DIAL 298-2053
Boney & Martha Attebury

TORNADO Safety Rules

To Know What To Do When A Tornado Is Approaching May Mean The Difference Between Life And Death!

I IF YOU ARE NEAR A TORNADO CELLAR:

When time permits, go to a tornado cellar, cave or underground excavation which should have an air outlet to help equalize the air pressure. It should be kept fit for use, free from water, gas or debris; and preferably equipped with pick and shovel. THERE IS NO UNIVERSAL PROTECTION AGAINST TORNADOES EXCEPT UNDERGROUND EXCAVATIONS.

II IF YOU ARE IN OPEN COUNTRY:

1. Move at right angles to the tornado's path. Tornadoes usually move ahead at about 25 to 40 miles per hour.
2. If there is no time to escape, lie flat in the nearest depression such as a ditch or ravine.

III IF IN A CITY OR TOWN:

1. Seek inside shelter, preferably in a strongly reinforced building. Stay away from windows!
2. In homes: The corner of the basement toward the tornado usually offers greatest safety, particularly in frame houses. People in houses without basements can sometimes be protected by taking cover under heavy furniture against inside walls. Doors and windows on the sides of the house away from the tornado may be opened to help reduce damage to the building.
3. Standing against the inside wall on a lower floor of an office building offers some protection.

IV IF IN SCHOOLS:

1. In city areas: If school building is of strongly reinforced construction, stay inside, away from windows, remain near an inside wall on the lower floors when possible. Avoid auditoriums and gymnasiums with large, poorly-supported roofs!
2. In rural schools that do not have strongly reinforced construction, remove children and teachers to a ravine or ditch if storm shelter is not available.

V IF IN FACTORIES AND INDUSTRIAL PLANTS:

On receiving a tornado warning, a lookout should be posted to keep safety officials advised of the tornado's approach. Advance preparation should be made for moving workers to sections of the plant offering the greatest protection.

Keep calm. It will not help to get excited. People have been killed by running out into streets and by turning back into the path of a tornado. Even though a warning is issued, chances of a tornado striking one's home or location are very slight. Tornadoes cover such a small zone, as a rule, that relatively only a few places in a warning area are directly affected. You should know about tornadoes though, "just in case."

Keep tuned to your radio or television station for latest tornado advisory information. Do not call the Weather Bureau, except to report a tornado, as your individual request may tie up telephone lines urgently needed to receive special reports or to relay advisories to radio and television stations for dissemination to thousands in the critical area.

Mail NEWS to The Review.

Specials At McAlister's

FOR THURSDAY, FRIDAY & SATURDAY, JULY 5 - 6 - 7

Bakerite	3 lb.	59¢
Round Steak (GOOD)	1 lb.	85¢
Velveeta	2 lb. box	79¢
Bologna (ALL MEAT)	1 lb.	39¢
Spam	12 oz.	45¢
Cookies OREO, 16 oz.	2 FOR	69¢
Bananas	1 lb.	12½¢
Lemons	1 lb.	12½¢
Cocktail DEL MONTE, 303	2 FOR	43¢
Hi C Orange and Grape Drink, 46 oz.	ea.	25¢
Corn Flakes KELLOGGS	12 oz.	22¢
Sunshine Crackers	1 lb.	26¢
Fab	giant	65¢
Jello	2 FOR	17¢
Cake Mix Betty Crocker Lemon Angel Food		49¢
Instant Coffee KIMBELLS	8 oz.	79¢

Double Frontier Stamps Wednesdays with \$2.50 Purchase or more

McALISTER FOOD

WE RESERVE THE RIGHT TO LIMIT QUANTITY

2 DELIVERIES DAILY — 9:30 A.M. and 4:30 P.M.

Phone 298-2728 — Abernathy

CHARGE ACCOUNTS ARE STRICTLY 30 DAYS

We Close at 6:30 P.M.

YOU NEEDN'T EXPERIENCE THE—

'Summer Slump'

TAKE THIS ADVICE:

- "EARLY TO BED;
- "EARLY TO RISE
- "WORK LIKE THUNDER;
- "AND ADVERTISE!"

Newspaper circulation stays up in the summer. There is no appreciable change in the number of papers distributed, and this means that your advertising will get full readership and may even be more effective, because people are more relaxed and have more time to read.

No matter what the season — and in spite of the newer forms of advertising media — newspapers remain a prime vehicle for interesting people in goods and services. YOU CAN'T BEAT THE WRITTEN WORD!

Your Best Advertising Media In This Area Is The . . .

ABERNATHY WEEKLY REVIEW

WANT-ADS

(Rates: 4c per word, or 70c minimum, if ad is paid in advance; 80c minimum if ad is charged.)

FOR RENT — Furnished house, two rooms and bath. Phone 298-2401, Abernathy. (1tc)

FOR SALE — House at 105 Avenue F in Bernathy. Two bedrooms and bath, carpet in bedrooms and living room, fenced back yard. Total price, \$5,250.00. Phone 298-2183 after 6 p.m. (tsr)

FOR SALE — 4-room house, bath and garage at 506 8th St. Will also be a sale on furniture, household items including some good, used clothing. Phone 298-2219, Mrs. M. M. Evans. (1tp)

NOTICE — After this week, The Review news stands will be picked up for cleaning and repairs, a process that will require several weeks. Copies will be on sale at The Review office.

FOR SALE — Two reconditioned F-560 LE Farmalls, ready to give good, economical service. **STRIVE IMPLEMENT** Phone 298-2622 Abernathy

FOR SALE — 12-ft. Hoeme and Jeffrey Plows. **STRIVE IMPLEMENT** Phone 298-2622 Abernathy

WANTED! Farmers to Bring Grain Trucks In for Inspection Stickers. **SCOTT'S REPAIR SHOP** 302 2nd St. — Abernathy

MOVED TO LAMBERT'S CLEANERS All Types of SEWING — ALTERATIONS BELTS — BUTTONHOLES Done To Order **ABERNATHY SEWING CENTER** Abernathy

FOR SALE — Several Used Rotary Hoes. Overhauled, ready-to-go. **JOE THOMPSON IMPLEMENT COMPANY** Phone 298-2541 Abernathy

WATER WELL DRILLING Domestic Wells 3 7/8 to 12 Inch. Test Holes, Circulation Holes and Clean Outs. **GLEN PETTIT** Phone 298-2706 — 298-2114 708 15th St. Abernathy

FOR SALE — 136 Acres, 3 bedroom house, 8' well on natural gas, south of Cotton Center, \$3,500 down. **SHIPMAN INSURANCE AGENCY** Phone 298-2536 Abernathy

FOR SALE — Two-bedroom home, dining room, kitchen, large living room, bath, garage, fenced back yard. On 75 ft. lot, and paved street. Phone 298-2657, after 6 p.m. or on weekends, Richard Havens. (tsr)

FOR SALE — 4 and 6-row Lehman Roll-N-Cultivators. **STRIVE IMPLEMENT** Phone 298-2622 Abernathy

AIR CONDITIONER CLOGGED OR DIRTY? We have SCALE SCOOT - 50 Removes Scale, Cleans Pump and Pads in one operation. **PINSON PHARMACY** Phone 298-2222 Abernathy

WANTED! Farmers to Bring Grain Trucks In for Inspection Stickers. **SCOTT'S REPAIR SHOP** 302 2nd St. — Abernathy

FOR SALE — One 1960 John Deere 730 Deisel Tractor. **JOE THOMPSON IMPLEMENT COMPANY** Phone 298-2541 Abernathy

We Repair Lawn Mower Motors, both Gas and Electric. Bring us your motor troubles. **SANDERS AUTO** ABERNATHY (Continued on Page 6)

POWER LAWN MOWERS CAN BE DANGEROUS

The job of keeping lawns neatly trimmed and mowed will become more time consuming with the advent of warmer weather. Power tools for doing the job are readily available and power mowers are regular equipment around most homes. These mowers, improperly used, can run up the cost of lawn mowing, cautions the Texas Farm and Safety Council, by being accident hazards.

Th rotary type mower can become a lethal machine, if it is used to mow lawns or weeds where rocks, bones, pieces of wire, nails or other debris can be found. The cutting blade can be broken by striking a hard object and hurled through the air. Wire can be cut into short pieces and hurled at bullet speed. Be sure that the area being mowed is free of such objects and that the mower is constructed so as to prevent objects being hurled toward the operator.

A few additional rules of safety which, if followed, could prevent many accidents involving lawn mowers or other power tools. "Never try to make adjustments to a mower with the engine running. It's just good business to remove the wire from the spark-plug before attempting to repair or adjust the cutting blade or removing accumulations of grass or weeds from under the mower."

Children should not be allowed to operate a mower nor should a person who is barefooted or wearing open towed shoes. The engine should be cool when refueling is done and if an electric mower is used be sure the extension cord is in perfect shape or you may be in for a shock.

It's a good idea to once again read the operator's manual which came with the mower or other tools before taking them out for another season. The folks who made the equipment are concerned about the user's safety and have made recommendations to insure a long and useful life for the machine and operator.

Many farmers and ranchmen are finding fertilizers a good production items buy. Cecil Parker, extension farm management specialist, says the price of fertilizers has not increased since 1951 and Texas farmers have increased their use by 23 percent during the period. He says there is room for additional usage but suggests that a soil test be used to determine the amount needed.

AMBULANCE — Phone 298-2331



SHOWN IN THE ABOVE picture are those from the Abernathy Church of the Nazarene who are members of the Denominational Bible Memory Association. Back row, from left, are: Mrs. Vester Patterson, Janice Hall, Joyce Spruiell (partly hidden), Gretina Shipman, Mrs. Louis Spruiell and W. G. Spruiell. Front row, Mrs. Choc Brewer, Joy Hall and Mrs. R. L. Hall, behind her, Jana Spruiell, Linda Hall and Mrs. W. G. Spruiell. Two participants not shown are Alma Ruth Patterson and Kirby Spruiell.

Fourteen Members Of Local Church Participated In Bible Memory Work

Three years ago, the Rev. Darrel Moore, former pastor of the Abernathy Church of the Nazarene, spearheaded the organizing of a local Bible Memory group. The local group, all members of the local Nazarene Church, then joined the Bible Memory Association, a national organization.

The organization is composed of people who like to memorize Bible scriptures. Headquarters for the national organization are at St. Louis, Missouri.

This year, fourteen members of the local Church of the Nazarene have participated in memorizing Bible scriptures. The organization works in three groups—beginners, youth and adults.

The beginners from the local church who memorized from four to five verses each week for 12 weeks were Joy Hall, Jana Spruiell and Linda Hall.

Those in the youth group are Janice Hall, Joyce Spruiell and Kirby Spruiell. They each memorized from 12 to 17 verses each week for 12 weeks.

Those memorizing seven verses each week for 15 weeks in the adult group were Alma Ruth Patterson, Mrs. Vester Patterson, Mr. and Mrs. W. G. Spruiell, Gretina Shipman, Mrs. Louis Spruiell, Mrs. Choc Brewer and Mrs. R. L. Hall.

New officers of the Texas 4-H Council are Richard McDonald, Cameron County, chairman; Ann Williams, Brazoria County; and Richard Chitwood, Parmer County, vice chairman and Judy Miller, Crayson County, secretary-treasurer. They were elected during the Council's annual meeting in Houston.

St. Peter and Satan were having an argument one day about baseball. With a leer, Satan proposed a game to be played on neutral ground between a select team from the heavenly host and his own hand-picked Plutonian boys. "Very well," the gate keeper of the Celestial City agreed, "but I don't see why you're willing to do this. You ought to know we have all the good players. And we have the best coaches that ever lived."

"How well I know it!" growled his Satanic majesty. "But, Peter, you forget one very important fact—we have all the umpires!"

INSPECT CONTROL GUIDES REVISED

Three popular insect guides have been revised and may be obtained from local county agents or the Agricultural Information Office, College Station. They are the Vegetable Guide L-255, Livestock Guide L-256 and Pink Bollworm Guide L-219.

The Vegetable Guide has been revised and the insecticide Sevin is now recommended for use on cantaloupes and watermelons as well as other crops listed under the Cucurbit group.

Ronnel (Trolene) is now recommended for grub control in the Livestock Guide. It may be used in a feed mixture to control grubs in beef cattle. Directions for mixing the material with feed can be found on the manufacturer's label.

Also, the recommended waiting time from last application of Cor-Ral to slaughter has been reduced when used on beef cattle, sheep and goats.

Insecticide Sevin has now been recommended for the control of lice and mites on poultry.

The chemical Dibrom has been added to the list for use to control flies in the dairy and livestock barns.

Have You Had Your First Sunburn?

Had your first case of sunburn yet this summer? If so, read on and find out how it happened. If not, read on and possibly pick up some pointers on how to avoid or minimize your first sunburn.

Actually, a good suntan has little or no physiological value. But there is a therapeutic result in the sense of relaxation and well being gained from basking in the warm sunshine, if it isn't overdone. An over-exposure to hot sun can cause burns, as almost everyone knows. Less known is the fact that continued over-exposure over a period of years can cause the skin to look weatherbeaten, wrinkled, leathery and coarse in texture.

Human skins vary a great deal in the amount of sun they can stand. Redheads, blondes, brown-ettes, blue-eyed, fair-skinned (and literally thin-skinned) people need to be especially wary of direct hot sunlight. Dark-skinned, dark-haired, dark-eyed persons have more immunity—but not complete immunity—from sunburn.

The time of day of exposure is important. The burning ultraviolet is most intense from 11 a.m. to 2 p.m. No sunburn is likely before 8 a.m. and after 4 p.m. High noon is the hottest time of the day for sunburn. Rays reflected from sand or water can burn, even though you may not be directly exposed.

As individual sensitivities differ, you must to some extent learn for yourself how much sun you can tolerate. A general guide for most persons, assuming that previously untanned white skin is exposed about noon, is:

First day, expose skin to sun for 15 to 20 minutes. This means 15 to 20 minutes each on face and back. Second day, increase exposure by one-third, to a little less than half an hour. Third day, again increase exposure by one third, to from 30 to 40 minutes.

And so on. By the fourth day, a new pigment should begin to darken your skin. In a week you should have enough skin thickening and pigmentation to give considerable protection against burning sunshine.

Most of the suntan lotions contain chemicals called sunscreens, which absorb various wave lengths of burning ultraviolet rays to various degrees. The better lotions allow you to stay in the sun longer with less risk of burning. They do not shut out all radiation, or else you would never tan at all. There's no really good way to telling which of the suntan lotions is most effective for you until you try them.

The suntan pills used under medical supervision and obtained by prescription, can help "ease burners" be better protected against painful burns while acquiring a tan. They are not for self-doage.

If you do get sunburned, treat it as you would any other burn. Use soothing lotions to ease the pain. If the burn is unusually intense, see a doctor.

FOLLOW SIMPLE RULES WHEN INVOLVED IN AUTOMOBILE ACCIDENT

Vacation time is here. Soon millions of people will be driving about the country, and automobile accident will occur with increasing frequency. What should a person do when involved in an accident?

At such times it is hard to keep your wits about you and know just what to do. It is therefore a good idea to plan in advance just what you would do in event of a smash-up. Here are a few simple rules that every driver should commit to memory:

1. **Stop!** Failure to stop can result in serious criminal consequences.

2. **Render Aid.** If anyone is injured: (1) Render first aid. (2) Stop bleeding. (3) Call a doctor or an ambulance or both. (4) Do not move an injured person in any way that could possibly add to his injury.

3. **Protect the Scene from Further Damage.** You may be liable for damages to approaching drivers, unless they are properly warned. If the highway is obstructed at night, have someone turn his headlight beams on the wrecked vehicles.

4. **Call an Officer.** Policemen, Highway Patrolmen, Sheriffs and their deputies are trained accident investigators whose testimony may be invaluable in establishing your civil claim for damages.

5. **Gather Information . . . Write it down.** Don't trust your memory. Don't guess—be specific. Measure skid marks. Step off distances. Be sure to obtain names and addresses of witnesses. You are required by law to exhibit your driver's license to the other driver—and he must do the same.

6. **Be Careful What You Say.** Even if you feel you probably are to blame, it is best to make no admission. You may learn later that the other driver was equally at fault, or more so. Emotional comments can be misconstrued by others, or may be misquoted. Whatever you say, make it factual.

7. **See Your Doctor** if there is the slightest chance you may be injured. Serious injuries do not always result in immediate pain or bloodshed.

8. **Consult Your Lawyer Immediately.** The sooner your lawyer is brought into the matter, the better he can advise you and protect your rights. He can obtain statements from the witnesses while their memories are fresh, and do many other things to insure that the true facts are preserved. Get your lawyer's advice before giving any interviews or statements to investigators or adjusters for the other side.

9. **Inform Your Insurance Company Promptly.** Failure to do so may void your policy.

10. **Report the Accident** to the Department of Public Safety. This is required by law if there is any injury, death, or total damages exceed \$25.00.

An official accident report form may be procured from the Police, Sheriff's Dept., Highway Patrol, or State Dept. of Public Safety.

The Social Security Law Applies To Farmers, Too

Most farm workers are now covered by the social security law. In order to determine if the law performed on your farm must be reported, the law provides certain guidelines. Generally, if you employ a person to do farm work and pay him as much as \$150 cash wages in a year, or if he works for you on 20 or more days for cash wages figured on a time basis, hourly, daily, etc., you must make a social security tax report. John G. Hutton, district manager of the Lubbock Social Security office, pointed out that there is a question in the minds of some farmers concerning tax reports for crew leaders and crew members.

The crew leader is the employer of any crew of workers he furnishes to do farm work and pays sufficient wages (either for himself or for you, the farmer). If he brought the crew to your farm, it is his responsibility to keep a record of the name, address, and social security number of each crew member who works enough to meet the \$150 cash wage or 20-day test mentioned above. He should withhold 3 1/8 percent tax from the pay of each such worker and match it with the employer's 3 1/8 percent when he files his tax report at the end of each calendar year. He should give the worker a receipt for his tax deductions at the end of the work, or at the end of the year, whichever comes first.

There are situations, Mr. Hutton said, in which the crew leader and farmer have a written agreement that the crew leader is the farmer's employee. In this case, the members of the crew are the farmer's employees also, and the farmer is responsible for deducting the tax and making the required reports for wages paid. In either case, the farmer is obligated to keep a record of the name, permanent address, and employer's identification number of the crew leader.

Hutton said that free pamphlets for crew leaders and farmers are available at this time and can be obtained by writing this office at 1616 19th St., Lubbock, Texas, or calling PO3-0456 and asking for "Social Security Information for Crew Leaders and Leaders and Farmers," OASI-2567.

A representative of the Lubbock Social Security Office will be in Plainview in the Courthouse on each Tuesday at 10 a.m.

BASIC SAFETY RULES FOR BOAT ENTHUSIASTS

More than six million pleasure craft will take to the waterways this Memorial Day heralding the opening of boating season, and the next day the newspapers will report—along with the highway toll—the deaths and injuries from boating accidents. Will a member of your family be among them? Here are 10 basic safety rules that every boat enthusiast should follow:

1. Carefully check your boat, motor, and trailer before use.

2. Know the navigation rules and live up to them.

3. Get the latest Coast Guard and other government regulations for boats.

4. Never overload the boat or rig.

5. If you capsize, hold on to the floating boat. Your chances to survive is greater than if you try to swim ashore.

6. Equip your boat with enough life jackets and the new buoyant materials to keep it afloat if it capsizes.

7. Heed weather reports; don't go out on open water if a storm is apparent. Call your weather station or coast guard.

8. Don't speed when entering congested areas.

9. Supervise your children's boat handling practices to be sure they are safe.

10. If you fall into the water while clothed, get rid of boots, shoes and other clothing that may handicap you.

WANTED

The Review wants the new yearbooks from all the local clubs and other organizations that have them. The yearbooks that we want will be for the 1962-1963 season. As soon as they are issued, please let us have them so we can start our news coverage.

Thanks.

TWO BIG BOWLING TOURNAMENTS

Are Scheduled In Abernathy At **A-1 LANES**

And All Qualified Bowlers Are Invited To Enter —

MIXED COUPLES TEAM and MIXED DOUBLES

TOURNEY JULY 6, 7 & 8

4th ANNIVERSARY BOWLING TOURNAY

AUGUST 4 - 5 & AUGUST 11 - 12

Check at the Desk for Entry Blanks and Further Information on the Two Events

— SUMMER SPECIAL —

Open Bowling 35¢ Per Line

3 Lines \$1.00

"The Medlock Well-Built Home"

MEDLOCK CORP.

THREE BEDROOM — BRICK Building In Idalou Gardens or On Your Location In Idalou, Abernathy, Petersburg, Shallowater, and Crosbyton Areas.

"Suburban Living At Its Best"

CHOOSE YOUR PLAN AND PREPARE TO MOVE IN!

FHA -- GI -- CONVENTIONAL

THE MEDLOCK INVESTMENT CO.

Box 1148 — Idalou, Texas — Phone 892-2131

THAT'S A FACT

ALL PURPOSE FLOWER
THE JAPANESE NATIONAL FLOWER IS THE CHRYSANTHEMUM. IT ALSO IS USED FOR FOOD AND MEDICINAL PURPOSES!

THE GOLDEN SLIPPERS
IN COLONIAL HONDURAS GOLD WAS SO EASY TO COME BY, IT WAS USED TO MAKE SHOES FOR HORSES!

JOIN THE FIGHT...
ONE OF THE BEST WAYS WE CAN OPPOSE THE ENEMIES OF OUR WAY OF LIFE IS BY REGULAR PURCHASES OF U.S. SAVINGS BONDS!

REMEMBER THE 40'S?
IF YOU BOUGHT BONDS IN 1941 YOU KNOW THAT TODAY THEY ARE WORTH 80% MORE THAN THEY COST—AND ARE STILL GROWING IN VALUE!

TWO BIG BOWLING TOURNAMENTS

Are Scheduled In Abernathy At **A-1 LANES**

And All Qualified Bowlers Are Invited To Enter —

MIXED COUPLES TEAM and MIXED DOUBLES

TOURNEY JULY 6, 7 & 8

4th ANNIVERSARY BOWLING TOURNAY

AUGUST 4 - 5 & AUGUST 11 - 12

Check at the Desk for Entry Blanks and Further Information on the Two Events

— SUMMER SPECIAL —

Open Bowling 35¢ Per Line

3 Lines \$1.00



NO GUESSING —
ALL WHEELS 13 TO 16-INCHES
Phone 298-2787

Wheel Balancing
MOBILE TIRES
Guaranteed Car Wash!

— QUICK, EASY, ACCURATE
COME BY, LET'S BALANCE UP!
Abernathy



HALE CENTER'S NEW POST OFFICE BUILDING

(Photo Courtesy of Hale Center American)

**New Post Office
At Hale Center**

Hale Center's new post office is ready for federal inspection. Upon approval by the inspectors, the post office will be moved from its present location to the new building on West Cleveland across the street south of Higginbotham Bartlett Lumber Company. The interior of the building has been arranged to provide the best working conditions for the office personnel and the convenience of the public. Modern equipment will

be installed. The building is set back off the street to allow room for off the street parking for customers. A dedication service is being planned for the opening of the new building according to Melvin Ritchey, postmaster. The date will be announced later.

The building was constructed under the Post Office Department's Commercial Leasing Program which utilizes the investment funds of private enterprise. The building is then leased to the Department on a long term basis with lease renewal options up to ten years.

**Telephone Company Head Is
Elected President Of WTCC**

ABILENE—The needs for regional unity and realistic attitudes among the business men of West Texas were emphasized by E. H. Danner, President of the West Texas Chamber of Commerce in a statement issued today.

Danner, of San Angelo, was elected as WTCC President at the 44th annual meeting of the regional chamber held recently in Lubbock. Re-elected as Executive Vice President was Fred H. Husbands of Abilene and Ray Grisham of Abilene was re-elected as Treasurer.

The 59 year-old Danner is president of General Telephone Company of the Southwest — which serves more than 340,000 stations in the five-state area of Texas, New Mexico, Oklahoma, Arkansas and Louisiana. A native of Mt. Pulaski, Illinois, he attended public schools there, Bradley University and finally Illinois College in Jacksonville where he took the bachelor of arts degree in 1927.

After a brief whirl at teaching mathematics and coaching, he joined the staff of Illinois Telephone Company—launching a career which has lasted 33 years covering practically every operating phase of the telephone industry.

Danner came to Sherman, Texas, in 1946, as president of the Texas Telephone Company. And, in 1956 after Texas Telephone Company became General property, he was named operating vice president of General Telephone Company of the Southwest. A year later he was named president.

He is a member of the Board of Directors of General Telephone Company of the Southwest, a director of the Texas Telephone Association, a director of the Texas Research League in Austin, a member of the Advisory Board of Texas Industrial Commission, Austin and a member of the board of Trustees of Austin College in Sherman, a member of the Admissions and Budget Committee, Texas



E. H. DANNER
New President of WTCC

United Fund and has served as district vice president and director of the West Texas Chamber of Commerce.

In San Angelo, he's a member of the Suez Temple, and elder in the Presbyterian Church and a Rotarian. Also he is a past president of the Tom Green Community Council, San Angelo Industries, Inc., and the Board of City Development.

Accepting the presidency, Danner said: "The goal of the West Texas Chamber of Commerce is to assist in the development of the area it serves, and in such manner contribute to the overall development of the state and of the nation. Oversimplification is always dangerous, but none the less, I would like to make brief comment concerning a couple of my basic philosophies.

"I believe that if you have lemons you make lemonade and don't try to make orange juice. In other words, use what you have at hand to the maximum before you go across the road to look for something else. We have grain, oil, gas, cattle, sheep, wool, cotton, space, climate, recreational areas and so forth—let's use them locally from the raw material to the finished product. We must realize the population growth in Texas and some of our neighboring states is rapidly moving us up the scale as a market oriented economy, not just the producer of the raw materials.

"I believe the most important requirement for successful growth of a community, business, or an area, is the attitude of the people involved. We are in an era of rapid change, and I wonder if we are adjusting our thinking to such changes. The various segments of the economy in our area will become more interdependent, that is, having a much greater dependence on each other.

"This requires understanding, not misunderstanding, but it certainly does not preclude good honest disagreement. In other words, we'd better know a little bit about the problems, policies, and goals of business other than just our own.

"We need to work together to

Abernathy (Texas) Weekly Review
Thursday, July 5, 1962 Page 6

**PATRIOTIC PROGRAM
SET AT OES MEETING**

A patriotic program will highlight the regular meeting of Abernathy Chapter No. 877, Order of the Eastern Star, at 8 p.m. Thursday, July 5. Dan Ward, Mrs. Kenneth Phillips and Brooks Speer will have charge of the program.

Social committee for the evening will be Mmes. Brooks Speer, Herman Lambert and Vernon Bartlett.

Review advertising sells merchandise. Call us, 298-2033, and we'll help prepare your ad layout.

develop a fair, firm, and equitable social, business, educational, and political climate in our area. It should be such that our young people, desirous of self development, would be given that opportunity to the extent of their talents and to the degree that their energies would permit. In other words, within the area we serve there should be opportunities for young people to pursue the career of their choice and not find it necessary to go elsewhere.

"To me the word profit is not a nasty word. If it is considered only as an end unto itself, it does lose much of its useful flavor. If an operation is profitable, it pays wages, pays taxes, buys supplies, materials and equipment, contributes to the support of social service agencies, pays its shareowners, and on and on. Basically, the dollars of a profitable operation, as well as its manpower, supports the social, educational, cultural, spiritual, economic, and governmental life of the area in which it operates. Personally, I want everyone to have the opportunity to make a profit and I hope they do, for if they do, then I have the opportunity to work to get my share of their dollar, and to also make a profit. Of course, the opportunity to make a profit also carries another side of the coin—the opportunity to fail. We must remember you cannot have one without the other.

"We, living in this West Texas area, have the ingredients. We have the opportunity, and now I wonder what kind of cake will we bake. This is not a ready-mix package with just the precise amount of each ingredient to which you only add water, mix, and bake. We will have a lot of cooks and each will think their recipe is the best; but, through the use of good judgement and self discipline, we can determine the proper amount of each ingredient to use and just how long it should be baked," Danner concluded.

**SHIPMAN
INSURANCE
AGENCY**

INSURANCE
FARM LOANS
REAL ESTATE

298-2536 — Abernathy

**COSDEN
Petroleum Products**

Retail and Wholesale Delivery Service

Butane -- Propane

Mansfield "EXTRA MILEAGE" Tires

Now In Stock —

AIR SEAL For Tires.

REMEMBER —

We Give

FRONTIER

SAVINGS STAMPS



ABERNATHY OIL CO.

Phone 298-2255 — 709 Avenue D

Royce Henson — Night 298-2671

Legal Notice

NOTICE OF BOARD OF
EQUALIZATION MEETING
ABERNATHY INDEPENDENT
SCHOOL DISTRICT

**Entries Coming
In For Fair
At Lubbock**

County 4-H Chapters and livestock exhibitors are applying for entry into the 1962 Panhandle South Plains Fair at an ever increasing rate. Thirteen of the fourteen counties taking part in the county agricultural exhibition last year have already sent in application forms for this year's fair.

Another first at the fair this year which has been received with enthusiasm by vocational agriculture teachers throughout the area was announced by L. M. Hargrave, superintendent of the vocational agriculture department. This will be the vocational farm mechanics exhibition. FFA projects from area schools will be displayed with awards going to those judged best. The top money award will be \$35 with awards going to the nine best projects on display.

Fair officials report that cattlemen are already applying for entry forms to enter cattle in this year's fair. The year's first application came from Warren Wells, Jr., of Arlington, Texas, who will enter ten head of cattle in the Jersey cattle division.

In obedience to an order of the Board of Equalization regularly convened and sitting, notice is hereby given that said Board of Equalization will be in session at Abernathy Business Office in the City of Abernathy, Hale County, Texas, at 9 o'clock A.M., beginning on the 11th day of July, 1962, and from day to day thereafter, for the purpose of determining, fixing and equalizing the value of any and all taxable property situated in the said Abernathy Independent School District, until such values have finally been determined for taxable purposes for the year 1962, and any and all persons interested or having business with said Board, are here notified to be present.

DONE BY ORDER OF THE
BOARD OF EQUALIZATION OF
ABERNATHY INDEPENDENT SCHOOL DISTRICT, Hale and Lubbock Counties, Texas, at Abernathy, Texas, this 19th day of June, A.D., 1962.

Joe Lovelace, Secretary,
Abernathy Independent School District
(6-28 & 7-5-62)

Drs. Cauley and Welch

OPTOMETRISTS

Visual Examinations and Contact Lenses

Good Vision Doesn't Cost—
It Pays!

PO5-7180

1114 Avenue L — Lubbock

JULY BRAKE SPECIAL

During The Month Of July,

Brake Drums Will be Turned FREE
of Charge With Complete Brake Jobs.

Some Brake Jobs Will Run
As Low As \$18.95

(Including Parts and Labor)

BEFORE YOU START . . .
BE SURE YOU CAN STOP!

Scotty's Repair Shop

Phone 298-2757

Abernathy

MR. FARMER . . .

SIDEDRESSING

Your COTTON And
GRAIN SORGHUM

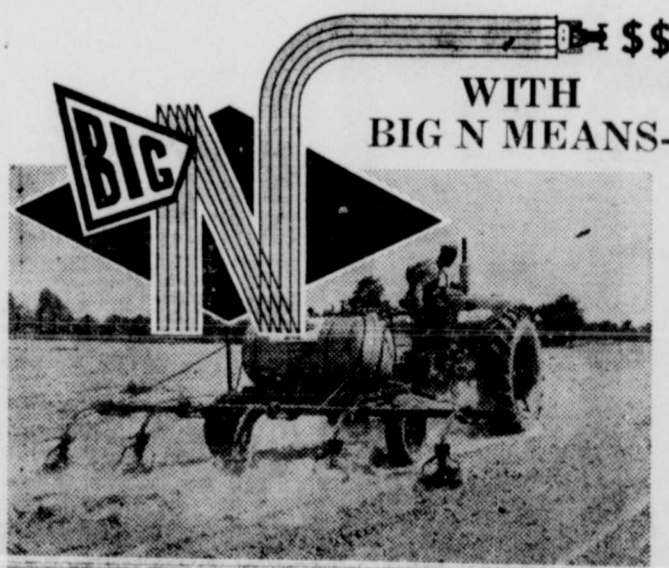

WITH BIG N MEANS—
CROPS — PROFITS

Sidedressing Applications of Big N provides life-giving nitrogen in its most convenient, labor-saving form. It cost less, too, and grows better crops. Be Sure with Big N

J. W. Smith Fertilizer Co.

Corner 7th Street and Avenue A

Phone 298-2722 — Abernathy

LEE'S TASTY SAUSAGE

COUNTRY STYLE — ALL PORK

Made From Pork Hams, Loins and Shoulders

INSPECTED

None Better. Ask For It At Your Grocers.

We Serve the South Plains

Lee's Sausage

298-2088

Wholesale Only

Abernathy

EVERYTHING

YOU NEED FOR BUILDING FROM
THE GROUND UP OR DOWN

Let Us Figure Your Bill —

We Can Help You With Any Size
Building

We Have The Experience - Ability -
Time and The Desire To Help.

Lumber - Hardware - Paints - Plumbing

Floor Covering - Tools

Higginbotham - Bartlett Co.

Phone 298-2010

Abernathy

FRANCIS S. KEY

COMPOSER OF THE STAR-SPANGLED BANNER.



Our bank
salutes the
Stars and
Stripes.



LET
FREEDOM
RING!

Abernathy First State Bank

298-2556

Member FDIC

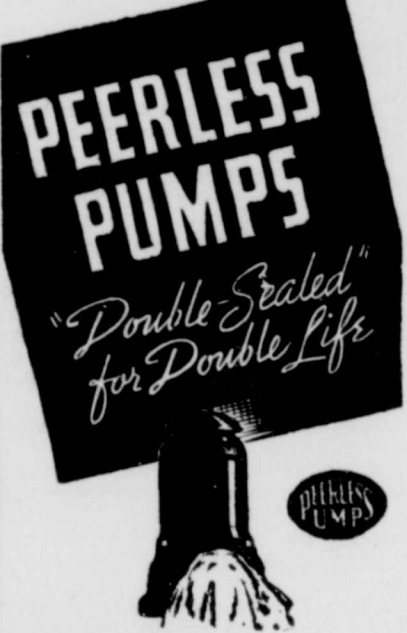

Top-Flight Quality
Underground With Peerless
Double-Bearing, Double-Seal

Double Bearings (1) one bronze and one Goodrich Cutless Fluted Rubber bearing for each pump bowl add double life to bearings and impeller shaft. Double Seal (2) mounted below impeller neck (3), is a durable, resilient ring—automatically compensating for wear. See us today for a recommendation of pump and power drive to meet your needs for wear.

**DUTY & WADE
IRRIGATION**

Ave. D & 15th — Phone 298-2022
Abernathy, Texas

Pump Pulling

and Setting
Machine Shop Work
Electric Motors & Control Panels.
SALES & SERVICE

Gearhead Repair

Complete Pump Repairs
and Rebuilding
CASING PULLING
TURNKEY JOBS

**PEERLESS
PUMPS**

Manufactured By
PEERLESS PUMP DIVISION
Ford Machinery and Chemical Corporation
Los Angeles 21, Calif.

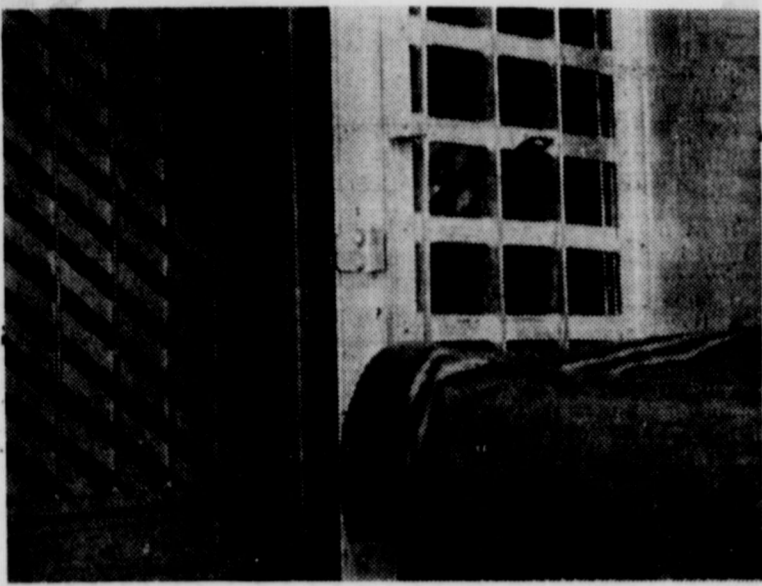

ON THE INSIDE...LOOKING OUT—Have you ever seen the inside of Abernathy city jail? Very few local people have, and even fewer want to! A majority of those who wind up as "guests" in the city's Crossbar Hotel are from other towns. The steel tank unit has a run-around and two cells, housed in the white stucco building on the west side of the city square, in the middle of the block on Avenue E.

Encased in a steel box on the south end of the jail tank are large levers that lock and open the run-around main door and doors to the cells.

The cells are so small that it is difficult to get a good picture. This photo was made from the back of the north cell with the door open into the run-around. Bars on the left are seen through the open cell door. They form the east wall of the run-around portion of the tank unit. Bars on the right are part of those forming the north cell. The cell cot is shown lower right. Both cells are identical in size and appearance.

City Policeman John Marsh compiled some information on the jail occupancy. He said that 83 people spent a total of 162 days in the jail during the period from June 1, 1961, through May 31, 1962. Cases of all the 83 people were handled through city court. Not counted in the jail occupancy of 83 people are those held for brief periods then transferred to county jails in Plainview or Lubbock.

Marsh broke down the 83 offenses as follows: 64 in jail for being drunk, 3 in jail for drunk and fighting, 4 in jail for fighting, 4 for theft, one for entering, 5 for consumption of alcoholic beverages, one for speeding and one for disturbance.

It happened in a teen-age rock 'n roll joint. The waiter dropped a tray of dishes and six couples got up to dance.

With a grinding of brakes, the officer pulled up his squad car and shouted to a little boy playing in the field: "Say sonny, have you seen an airplane come down anywhere near here?"

"No sir," replied the boy, trying to hide his slingshot. "I've only been shooting at that bottle on the fence."

Barber: "Was your tie red when you came in?"
 Man in chair: "No."
 Barber: "Gosh!"

More than 4,500 graduates of Texas colleges and universities in 1961 are now teaching in Texas schools. In 1959-60, approximately 85,585 of 87,836 Texas teachers had college degrees, almost 97 percent. This year the salary for a first-year teacher with a B. A. Degree was not less than \$4,000. Many communities paid more than the minimum.

Legal Notice

NOTICE OF BOARD OF EQUALIZATION MEETING CITY OF ABERNATHY

In obedience to an order of the Board of Equalization regularly convened and sitting, notice is hereby given that said Board of Equalization will be in session at Abernathy City Hall in the City of Abernathy, Hale County, Texas, at 7:30 p.m. on the 5th day of July, 1962, for the purpose of determining, fixing and equalizing the value of any and all taxable property situated in the said City of Abernathy, until such values have finally been determined for taxable purposes for the year 1962, and any and all persons interested, or having business with said Board, are hereby notified to be present.

DONE BY ORDER OF THE BOARD OF EQUALIZATION OF THE CITY OF ABERNATHY, Hale and Lubbock Counties, Texas, at Abernathy, Texas, this 21st day of June, A.D., 1962.

Paul Noland, Secretary, Board of Equalization. (11c)

WANT-ADS

(Continued from Page 5)

WANT TO BUY—good, used upright pianos for Monroe Baptist Church at New Deal. Phone County Line Exchange PL7-2499, or Lubbock POrter 2-8990. (tsrnc)

FOR SALE—160 acres with good irrigation well. Buyer will have option to rent 320 acres adjoining, with 2 good irrigation wells. Shipman Real Estate & Insurance Agency, Abernathy, phone 298-2536. (tsr)

FOR SALE—Original prints of some of the pictures reproduced in the Review, from 35 cents to \$1. In some instances, only one print will be available. Review, phone 298-2033. (tsr)

FOR SALE—50x100-ft. onion shed building in Abernathy. Sam W. Williams, Phone 298-2244 or 298-2504. (tsr)

NOTICE
 Call Chambers Funeral Home and inquire about Cash Burial Insurance for the entire family. All Burial Insurance, including the policy you are now carrying, is transferrable, at time of need, to Chambers Funeral Home. Phone 298-2331, Abernathy, for further information. (tsr)

TV IN COLOR
 GE and Magnavox Terms to Farmers
BRUCE TV & CARPET
 Abernathy Phone 298-2551

FOR SALE—One and one-half lots located at the corner of 12th St. and Ave. J. Phone 298-2343, Abernathy. (tsr)

Local ambulance telephone number, 298-2331. Chambers Funeral Home.

SUBSCRIBE to The Abernathy Weekly Review, \$3.06, tax incl., per year in Hale and Lubbock Counties.

Hill's Abernathy Pharmacy
 298-2313

FOR SALE

Restricted Building Sites

EACH SITE CONTAINS

Four 50' x 140' Lots

ON PAVEMENT

1/2 Mile East of Town On New FM Road 2060

Get The Feeling Of Living In The Country and The Benefits Of Living In Town.

Contact **Lonnie Brownlow**

Phone 298-2784 — Abernathy

FOR RENT — Two 2-bedroom houses in northwest Abernathy. See A. H. Miller at Miller's Grocery (7-12-c)

FOR SALE—Several John Deere Model 70 L.P. Tractors. Terms. **JOE THOMPSON IMPLEMENT COMPANY** Abernathy Phone 298-2541

FOR SALE—Nice used cook stoves 1 electric, 3 gas. Good condition. **BRUCE FURNITURE** Abernathy Phone 298-2551

T. J. HENDERSON Interior and Exterior Decorating All Work Guaranteed **Phone UP-2-2956 Cotton Center**

FOR SALE—Good used Air Conditioner. Ready to install. **ABERNATHY SHEET METAL WORKS** Abernathy Phone 298-2120

CITY BLACKSMITH AND WELDING SHOP General Welding and Blacksmithing. Have Portable Welding Equipment.

We Do Hard Surfacing **BILL STORY** W. D. MORGAN 215 Main Street Res. Ph. 298-2750 Abernathy

PHONE 298-2215 **STARTERS & GENERATORS REPAIRED** **SANDERS AUTO** ABERNATHY

GOOD 1/2 SECTION. Good Cotton Acreage. List your Farm or Ranch with us, have clients wanting 1/4, 1/2 section and larger. **PETTIT REAL ESTATE AND INSURANCE** Abernathy Phone 298-2818

NOTICE! See the new CALDWELL ROTARY CULTIVATOR now on display at **JOE THOMPSON IMPLEMENT COMPANY** Abernathy Phone 298-2541

PRESSURE PUMP SERVICE Call Us For Prompt Service on Your Pressure Pumps. **BILL SMITH** Phone 298-2764 or 298-2114 Or leave word at Bill's Irrigation.

ATTENTION FARMERS! Irrigation and Farm Batteries Recharged Free—24 Hour Service. **WHITE AUTO STORE** Abernathy Phone 298-2744

NOTICE Are you in need of a TEST PUMP to develop your new well? Custom Test Pumping. **DUTY & WADE IRRIGATION** Abernathy Phone 298-2022

NEW SPARKING PLUGS 45c Each **POPES PARTS PLACE** Abernathy Phone 298-2543

RADIO and T-V SERVICE **Bruce Furniture** Phone 298-2551 Abernathy

FOR SALE—My equity in my home at 611 2nd St. Joe B. Reeves, phone 298-2802, Abernathy. (7-12-c)

FOR SALE—Electric Golf Carts, 24 volts, '59 model Cooks. Contact H. C. Stewart, phone 285-2666, Olton, Texas. (7-5p)

FOR RENT—Trailer house space in south New Deal. Contact C. W. Barrington at Barrington Food, New Deal, phone PO3-0150 or PO 2-8901. (tsr)

FOR SALE—Bronze Medallion Brick Home. Three bed rooms, den and living room, two ceramic tile baths, double garage. On pavement. See H. L. Vaughan at Cecil McCurdy Lumber Co., Phone 298-2520. (tsr)

FOR SALE—Several Good Used Console TVs. Come in and look these over. **BRUCE TV & CARPET** Abernathy Phone 298-2551

FOR SALE OR TRADE—New Blue Flame Medallion Home. Three Bedrooms, 2 Tile Baths, Carport, Built-In Range and Oven, 1250 Sq. Ft. Many Extras. Financing available. Will consider smaller house or equity as down payment.

NYSTEL REALTY COMPANY Abernathy Phone 298-2326

FOR SALE—One 1958 IHC Model 450 Tractor. Clean. Terms. **JOE THOMPSON IMPLEMENT COMPANY** Abernathy Phone 298-2541

WANT TO BUY OR SELL A FARM OR PERHAPS A RANCH? OR MAYBE IT'S CITY PROPERTY. For anything you want in Real Estate. See **AUGUST JONES REAL ESTATE** 912 Ave. D — Abernathy Office Ph. 298-2252 — Res. 298-2769

SUMMER CLEARANCE ON LADIES SHOES Ladies Shoes Drastically Reduced. Sale Lasts Through Saturday. **WARD'S MEN'S STORE** Phone 298-2505 Abernathy

TEST HOLES For Shallow or Deep Water **Dwayne Taylor** Phone 298-2343

BATTERIES WE HAVE 'EM **PHONE 298-2215** **SANDERS AUTO** ABERNATHY

IRRIGATION AND DOMESTIC WATER WELL DRILLING O. D. Weir Dwayne Taylor Ph. 298-2377 Ph. 298-2343 Clean Outs — Wells Deepened

A. A. Alcoholics Anonymous is a fellowship of men and women who share their experience, strength and hope with each other that they may solve their common problem and help others to recover from alcoholism.

The only requirement for membership is an honest desire to stop drinking. A. A. has no dues or fees. It is not allied with any sect, denomination, politics, organization or institution; does not wish to engage in any controversy, neither endorses nor opposes any causes. Our primary purpose is to stay sober and help other alcoholics to achieve sobriety.

Weekly meetings held here—for information call—298-2675 or write: **A. A., Box 665, Abernathy, Texas.** (tsr)

FOR ALL PEST CONTROL Call Day or Night **298-2135**

Rats, Mice, Roaches, Wasps, Etc. **ELEVATORS - FARMS - HOMES STORES - CAFES** **TREE SPRAYING OR TREATING** **LAWN SPRAYING** "Bugs" or "Liquid Fertilizer" See **FLOYD LEBOW EXTERMINATING COMPANY** "Home Owned and Operated" Abernathy, Texas

WHERE'S ELMER?

JUDGE BEAUTY CONTEST

A1 Lanes

... out for a breath-taking session of pleasant bowling in lovely surroundings.

Irrigation Gas Users Present Rate Proposal To Pioneer Co.

David Burgess, of Tullia, president of the board of directors of Plains Irrigation Gas Users Association, stated that pursuant to board action of May 31, 1962, he had written to Mr. C. I. Wall, president of Pioneer Natural Gas Company, presenting a proposal to reduce irrigation gas rates to a rate which would afford the company a 7.2 percent return based on "fair value."

Burgess stated that the board had previously requested Dr. E. A. Steinberger, rate consultant of the board, to prepare a list of proposed rates which would afford a 7.2 percent return to the company, and that Dr. Steinberger, based on actual 1960 sales by the company, prepared the following rate schedule:

1 Minimum Bills	1.65
2 2 Mcf in higher brackets	.825
3 3 - 10 Mcf	.60
4 11 - 50 Mcf	.55
5 51 - 100 Mcf	.45
6 101 - 300 Mcf	.30
7 301 - 500 Mcf	.25
8 501 - 1000 Mcf	.225
9 All over 1000 Mcf	.20

This would constitute a substantial reduction in rates and, in fact, the rates would be lower than the rates charged farmers prior to the February, 1961, rate increase, Burgess pointed out.

Present rates charged by Pioneer Natural Gas Company for irrigation gas are as follows:

1 Minimum Bills	1.65
2 2 Mcf in higher brackets	.825
3 3 - 10 Mcf	.60
4 11 - 50 Mcf	.55
5 51 - 100 Mcf	.50
6 101 - 300 Mcf	.38
7 301 - 500 Mcf	.32
8 501 - 1000 Mcf	.28
9 All over 1000 Mcf	.27

Burgess stated that the proposal represents an exhaustive effort on the part of farmers of the Association to work out a fair and reasonable compromise before seeking legislation. The Directors of the Association believe that the only permanent protection to farmers is legislation which would give farmers a right to have their rates reviewed by the Railroad Commission, and according to Burgess, although spokesmen for Pioneer have stated publicly that they do not oppose or object to farmers having such right, they have made it clear in recent months that they are vigorously opposed to legislation which would give farmers the right to appeal to the Railroad Commission. However, the directors of the Plains Irrigation Gas Users Association voted to accept the proposed rate schedule prepared by Dr. Steinberger on a 5-year contract if

it were worked out and approved by Pioneer within 30 days, which Burgess asserted to be a reasonable time and yet would not cause too much delay in the preparation for legislation in the event the proposal were to be rejected by Pioneer.

Burgess pointed out that although the membership of Plains Irrigation Gas Users desired legislation since it was their only permanent protection, they wanted to make it clear to Pioneer and to the public that they were willing to go more than half way in trying to reach an agreeable solution to this gas rate problem, and that they sincerely felt that the rate would certainly be advantageous to the company since it allowed a 7.2 percent return while if subject to review by the Railroad Commission, only a 6.5 percent return based on "fair value" would be permitted.

"It is the hope of the Plains Irrigation Gas Users Association," Burgess concluded, "that this proposal will be accepted by Pioneer and that it will not be necessary to seek legislation at this time."

Morris Thomas of Abernathy is president of the Hale County Irrigation Gas Users organization. Officers of the Lubbock group are Clayton Enger, Abernathy, president; Earl Weaver, Idalou, vice president; and Frank Guess, Idalou, director.

Jimmy Scott Is On Dean's Honor Roll At Harding

Jim Dwayne Scott, son of Mr. and Mrs. C. E. Scott, Route 2, Abernathy, was recently named to the Dean's honor roll for the spring semester at Harding College, Searcy, Ark.

Scott, who recently received his B. A. degree in Biblical Languages from Harding, transferred from Lubbock Christian College. He is a 1957 graduate of Abernathy High School.

Eighty-two students at Harding achieved a grade-point of 3.25 and above for the spring semester with 13 of them attaining an average of 4.00.

Making the honor roll were 27 freshmen with grades of 3.25 and above, and ten sophomores, 11 juniors and 21 seniors with grades of 3.50 and above. None of the honor roll students had any grade lower than "C" or any subject with an incomplete grade.

Mail NEWS to The Review.

YARD WORK, TRASH HAULING, OLD YARDS LOWERED
 We Also Do Hot-Mix Paving — Driveways, Parking Areas, Etc.

Max Wisdom Dirt Contractors

Dirt — Caliche — Sand and Gravel — Hauled and Levelled
 411 Ave. M — Abernathy — 298-2633

DOMESTIC WELL SERVICE

The Three Leading Brands of **Submersible Pumps**
 "The Price Is Right"
MANCILL SMITH
 Day Phone 298-2614 — Night Phone 298-2842 — Abernathy

TURN-KEY JOB ON IRRIGATION WELLS

CALIFORNIA WESTERN TURBINE PUMPS

GOLD CROWN SUBMERSIBLE PUMPS

JACUZZI DOMESTIC SUBMERSIBLE PUMPS

NOW

A 10 YEAR WARRANTY EXCHANGE PLAN

Custom Test Pumping to 450 Feet Complete Irrigation Well Service

Bill Wolf & Sons Irrigation Supply
 Phone 298-2114 — Abernathy

VACATION

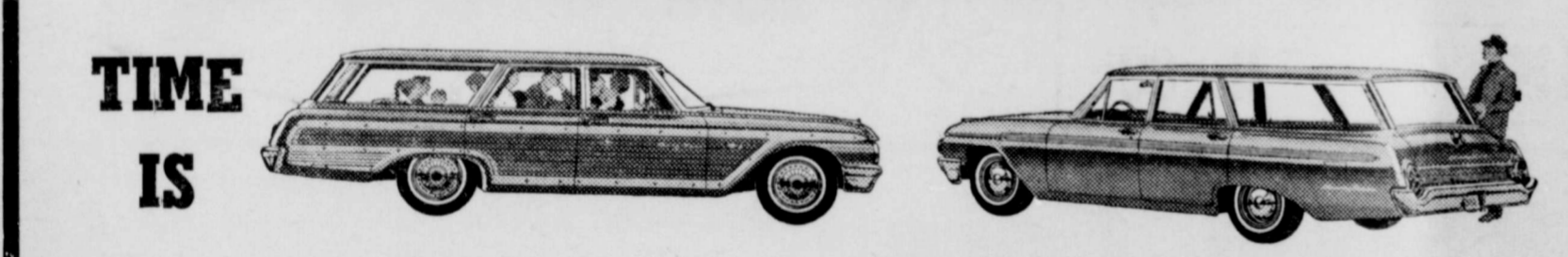

WAGON TIME

We Have A Good Selection Of AIR CONDITIONED New Cars... Or We Can Install AIR CONDITIONING In Your Present Car

TRAVEL WITHOUT TENSION

Let Us Put Your Car In TIP-TOP Condition For Your Vavation Trip.

ABERNATHY MOTOR COMPANY
 Phone 298-2821 Abernathy, Texas

Shurfine

DIZZY DOLLAR DAYS

WE'RE CUTTING YOUR COSTS LIKE CRAZY!



We Will Be Closed Wednesday, July 4, INDEPENDENCE DAY
Tuesday, July 3, Will Be DOUBLE DOUBLE-THRIFT STAMP DAY — This Week Only!

DIZZY DOLLAR Special

Shurfine - 16 Oz. Glass
PICKLED BEETS 5 FOR \$1

Shurfine - 1/2 Cans
Vienna Sausage 5 FOR \$1

Shurfine 1/2 Cans
CHUNK TUNA 4 FOR \$1

OLEOMARGARINE

SHURFRESH
Lb. Pkgs. 6 FOR \$1

DIZZY DOLLAR

Specials

SHURFINE ELBERTA
PEACHES

2 1/2 Can 4 FOR \$1

ROXY - 1 Lb. Can

DOG FOOD 13 FOR \$1

SHURFRESH - Quart

Salad Oil 2 FOR \$1

SOFLIN White - 4 Roll Pack

Toilet Tissue 3 FOR \$1

SHURFRESH CHOCOLATE CHIP - 14 Oz.

COOKIES 3 FOR \$1

FOOD KING STRAWBERRY - 14 Oz.

Preserves 3 FOR \$1

SHURFINE - 14 Oz.

CATSUP 5 FOR \$1

Grape Juice

SHURFINE

24 Oz. 4 FOR \$1

FRESH PRODUCE

Bananas CENTRAL AMERICAN lb. 12 1/2¢

Cantaloupes CARNATION lb. 7 1/2¢

Peaches RED HAVEN lb. 19¢

Sunshine - 10 Ounces

VANILLA WAFERS 29¢

Food King - 300 Can
Green & Shelled Beans 12 FOR \$1

Food King - 300 Can
Cut Green Beans 12 FOR \$1

ORANGE JUICE

SHURFINE
46 Oz. 3 FOR \$1

Shurfine - 46 Ounces
GRAPEFRUIT JUICE 4 FOR \$1

Shurfine All Green - 300 Can
ASPARAGUS SPEARS 4 FOR \$1

Shurfine - 303 Can
Green Beans & Potatoes 7 FOR \$1

Food King - 300 Can
BABY LIMAS 12 FOR \$1

Quality Meats

SMOKED PICNICS lb. 29¢

BACON PINKNEY'S HARVEST TIME 2 lbs. 89¢

FRANKS Economy 2 lbs. 79¢

SAUSAGE Pinkney's 2 lbs. 59¢

CHUCK ROAST lb. 49¢

CLUB STEAK lb. 69¢

BEEF RIBS lb. 25¢

ROUND STEAK lb. 89¢

DIZZY DOLLAR Special

FROZEN FOODS

Shurfine - 6 Oz.
ORANGE JUICE 7 FOR \$1

Shurfine - 6 Oz.
LEMONADE 10 FOR \$1

Whole Kernel Corn

SHURFINE GOLDEN
303 Can 8 FOR \$1

Shurfine
CHILI & BEANS 300 Can 29¢

Shurfine
LUNCHEON MEAT 12 Oz. 39¢

Shurfine
SALAD MUSTARD 16 Oz. 15¢

Shurfine
BEEF STEW 24 oz. 49¢

Shurfine - 300 Can
CORNERED BEEF HASH 2 FOR 49¢

Shurfine
CHILI PLAIN 300 Can 35¢

Energy Liquid Detergent

22 Oz. 3 FOR \$1

SMITH'S FOOD STORE

Plenty of Parking Space North of Store

We Reserve The Right To Limit Quantity!



Prices Effective Through July 7