

ABERNATHY WEEKLY REVIEW



10 CENTS
Per Copy

VOLUME 41 — HALE COUNTY — ABERNATHY, TEXAS — LUBBOCK COUNTY

THURSDAY, JANUARY 18, 1962

NUMBER 11

Durning Is Candidate For Representative



CHARLIE DURNING

Charlie Durning, Plainview, is a candidate for representative of the 89th Legislative District. The district includes Hale, Swisher, Briscoe and Floyd counties. Durning is a long-time resident of Hale County.

He served the people in the Legislative District which he seeks to represent for 28 years while employed with the State Comptroller.

"I will consider it a privilege and a weighty responsibility if I am chosen to again serve those people," Durning said in making his announcement.

Durning resigned from his post with the comptroller's department in February of last year to take a position with the State Oil Jobbers Association, Inc. His duties with that firm took him all over the state of Texas. He resigned this job to make the race for the Legislature.

This is the first time Durning has sought public office. He has had many years experience meeting the public, listening to their expressions of approval and disapproval and says he still likes "to help people with their problems."

Durning invited close inspection of his character and abilities by anyone considering supporting him for the state office which he said he had been contemplating seeking for a number of years.

"After a quarter century of association with people of all walks of life in the Plains legislative district," Durning said, "I feel positive that I know their problems and needs. If elected, I will do the very best job I can. I'll appreciate everybody's vote and influence."

Durning is 50 years of age. He is married and he and Mrs. Durning are the parents of three children, all of whom were schooled in the area which he seeks to serve as representative.

School Board Policy Okayed

The Abernathy School Board, meeting in regular session January 8, 1962, approved a Professional Improvement Plan as a new Board Policy effective with the fall term of the 1962-63 school year.

Contract Renewed
In other business the Board heard routine and special reports. Superintendent Noel Johnson's current contract, to expire June 30, 1963, was extended to the same terminal date, 1963, during the Board meeting.

Board Policy
The new Board Policy, as approved, will be published in full in next week's issue of The Review.

School Census Blanks Are Distributed

It's school census time again! Census blanks were given to local school children Monday to be taken home for their parents to fill out, announced Superintendent Noel Johnson. The parents' cooperation in completing the census is solicited.

A special note to parents of children who will enter the first grade for the first time here next September: To obtain census blanks you need only to phone Jerry Moorhead, elementary school principal, at his office, or those wishing to do so may go by the elementary principal's office and pick up census blanks.

Local farmers who have Latin American families residing on their farm are requested to help enumerate the six-year-olds who will be here next fall.

Noel Johnson, Abernathy School Superintendent was in Austin last week for the first time here next September.

Mr. and Mrs. Bobby Barton and children, Candy and Brent, left early this week for California, where they will make their home. They planned to go first to Santa Monica, where they will visit her parents.

Myra Kimball, Junior, Makes All-State Band

Myra Kimball, member of the Abernathy High School Antelope Band, won first in contrabass clarinet playing over players from the Amarillo, Odessa, and El Paso regions in tryouts at Lubbock Saturday, and thus won the right to participate in the All-State Band.



MYRA KIMBALL
... All-State Band Member

During the Texas Music Educators Convention in Dallas on February 1-3, the All-State Band will rehearse for two days and present a concert at the final program in the Dallas Municipal Auditorium. Miss Kimball had previously won top honors in competition with all contrabass clarinet players of the Lubbock region.

Myra is the daughter of Mr. and Mrs. James Sills. She is a junior student in AHS, and was a member of the Junior Play cast. She is also a member of Rainbow Girls.

"Myra has worked hard and is well-deserving of the honors she has earned," stated Abernathy band director, Everett Maxwell.

Miss Kimball and Lawson Hager will play in the All-Region Band Saturday in Lubbock under the direction of Prof. C. M. Stookey of the University of Oklahoma. The band will present a concert in Monterey auditorium at 7:30 that evening. Lawson is the son of Mr. and Mrs. L. J. Hager.

AHS Teles Whip Olton

The AHS girls basketball team won its first conference game here Tuesday night, handing the Olton girls their first district defeat of the season, 57-42. Abernathy's boys continued their winning streak by downing the Mustangs, 74-46.

Betty Johnson, who has been ill since before Christmas, perked up Tuesday night and came through with more points than the opposition's total. Miss Johnson tipped the cords for 46 points. Janie Brown added 6 points, Martha Struve 4 and Donna Webb 1.

The local girls trailed, 12-10, at the end of the first quarter, then took commanding leads of 37-25 at halftime and 46-35 at the end of the third quarter. Gayle Nicholas led Olton with 25 points.

The local boys scored 18, 20, 20 and 19 points, respectively, in each of the four quarters as they drubbed the visitors, 74-46. Three local lads hit in double figures to lead the Antelope attack. Larry Florence snacked up 16 points, Eddie Davis had 15, and Mike Miller led Jimmy Irish and Pat O'Neil scored 6 points each, Robert Pope 5, John Kiker 4, William Smith 4, and Don Hughes 4. Sammie Hunsley and Leon Johnson also saw action.

Olton was paced by Johnny Schenck with 24 points and Gary Johnson with 19.

Split With Muleshoe
The Abernathy team split two District 2-AA games with Muleshoe there last Friday night. The Antelopes won their contest, 61-56, while the local girls were defeated, 62-37.

The Abernathy lads led throughout the first half of the contest, holding quarter leads of 12-9 and 28-22, but the Mules held a one-point margin, 42-41, going into the final eight minutes of play.

Larry Florence paced the Antelopes attack with 18 points, Eddie Davis scored 13 points, Robert Pope, John Kiker and Mike Miller had 8 points each, and William Smith had 6. Jim Young led the Mules with 25 points.

The Abernathy girls trailed throughout their contest. They were behind at the quarters, 10-7, 33-15 and 51-23.

Betty Johnson and Martha Struve led the Abernathy team with 13 and 12 points, respectively. Janie Brown contributed 6 points, Donna Webb had 4 and James Barker 2. Guards Janice Adkinson, Elaine Bilibrey, Peggy Davis and Gwyn Hendrix did their best to try to hold down the scoring of the Muleshoe fems.

Muleshoe was led by Mary Weidel and Trudy Davis with 22 points each.

Lockney Here Friday
The local varsity teams will play host to the Lockney teams here Friday night. Lockney and Abernathy's boys teams are currently tied for first place in the district race with 3-0 records.

Morton's varsity teams will be the opponents here Tuesday night, January 23. The Abernathy units will begin the second round of district competition next Friday night, January 26, when they travel to Floydada.

Meeting Set By Fellowship Of Christian Women

The Fifth Monday meeting of the Fellowship of Christian Women is scheduled for 2:30 p.m. Monday, January 29, in the local Church of the Nazarene.

Ladies from all local churches are urged and invited to attend.

Abernathy firemen were called to the Joe Dolph Adkinson farm east of town at 11:40 a.m. Tuesday to extinguish a tractor fire. Damage was confined to the area of the fuel tank.

Elaine Adkinson has returned to Anaheim, Calif., following a visit here in the home of her parents, Mr. and Mrs. Joe Dolph Adkinson. Elaine is a teacher in the Anaheim school system.

S. E. Durrett, Sr., bought lot 11, block 77, on 10th Street in Abernathy from the Estate of Ida L. Davis.

Mr. and Mrs. John Megna of Boston, Mass., are visiting here in the home of their son, Frank, and family.

Mrs. James W. Davis returned home Sunday from a Lubbock hospital, where she underwent surgery.

Cold Water Pipes Freeze, Rupture In Home Ec Dept.

The cold water supply line in the new homemaking department at Abernathy High School froze and ruptured in three places in the attic last Wednesday night during extremely cold weather. Water flooded the floor of the Homemaking Department and ran out into the corridor of the high school building. The mishap was discovered early Thursday morning by school personnel.

The architects and the general contractor, A. P. Kasch, have surveyed the damage and have restored the facility to operational status. School superintendent Noel Johnson stated that it appears that much less serious damage was done than first expected.

Superintendent Johnson stated that a few of the suspended fiber glass ceiling panels will have to be replaced, but damage to the flooded vinyl asbestos floor appears to be very nominal due to the heavy coat of seal on it.

A little of the water crossed one corner of the living room carpet, but no damage was anticipated as the carpet is made of washable material. An electric fan has been used to blow air across the wet area of the carpet to dry it out.

FORMER ABERNATHIAN DIES JANUARY 2

Rayburn Rufus Darden, 59, of 875 Walker Circle, New Braunfels, died at New Braunfels Hospital January 2. Born at Petersburg, January 18, 1902, he was the son of Henry and Claudis Sanderson Darden. In 1930 he married Mrs. Cecil Collins Thomas in Corpus Christi. Retired from Humble Oil Co., he had lived in New Braunfels two years.

During World War II, he served with the U. S. Navy. Survivors are his widow; two daughters, Mrs. Helen Greer of Arlington, and Mrs. Patricia Mehall of Dallas; a stepdaughter, Mrs. Everett Price of El Cajon, Calif.; two stepsons, Fred Thomas of Round Rock and Bill Thomas of LaMarque; two sisters, Mrs. Raymond Bowers of Calallen and Mrs. Raymond Jones of Abilene; and 16 grandchildren.

Funeral services were held at Zoeller Funeral Home with Mr. James Eubank of the Church of Christ officiating. Interment was in Gaudalupe Valley Memorial Park.

Rufus Rayburn Darden was a son of Henry Darden, an early settler of Abernathy, who was a first cousin of Robert Lutrick. Mrs. Lulu Darden of Abernathy is an aunt of Rayburn Darden. Rayburn's mother, Claudia Sanderson Darden, is a sister of Mrs. Robert Lutrick.

Mrs. A. B. Reid Is Named To Baptist Post

Mrs. Andy Reid of Abernathy has been named Woman Chairman for Lubbock Association in the churches phase of the Texas Baptist Crusade for Christian Education.

The leadership for each of the 17 Baptist districts in the state is the responsibility of a pastor, layman and woman co-chairman. Each of the 122 associations have a set of similar officers. Together these district and associational chairmen are responsible for the carrying out the crusade program.

The purpose of the crusade is to strengthen the denomination's schools by encouraging more Baptist students to attend Baptist colleges, to participate in the Baptist Student Union at whatever college they might attend, and to consider prayerful church related vocations as careers and by raising \$28-million for buildings and equipment on Baptist campuses.

TALK In Print

Congratulations to L. G. Hall of Abernathy who has been named manager of Anderson Brothers Jewelers store in Monterey Shopping Center in Lubbock. Hall has been with the firm, downtown and in Monterey, for 11 years.

LaDoyce Lambert, a former Abernathian, was named a director of the Andrews Chamber of Commerce. A son of Mr. and Mrs. Herman Lambert of Abernathy, he is editor of the newspaper at Andrews.

There will be a Hale County bond election within the next few months. Better pay your poll tax NOW so you can vote... as you please. We have no official information as to date of election or amount of bond. It is on the county fair plant, coliseum and agricultural offices. There is to be a meeting at Graham's here to explain the proposal, said Irvan Rhodes, a member of the county committee sponsoring the project.

The minus five degrees weather that hit here last week led a wake of plumbing and building damage. Some homes were damaged after the thaw, and the homemaking department rooms at the high school were flooded when water pipes in the ceiling were ruptured by the cold weather.

City water department men are hard pressed to keep up with repairs on ground installations. Damage to lines and meters showed up in various parts of town when the thaw started after the hard freeze.

Rayburn Karrh, Precinct 3 Commissioner in Hale County, says he will retire from that post when his current term expires at the end of 1964. He will have completed 14 years in that office when the term ends.

Judge C. L. Abernethy reminds the people that Andy Reid represents this area of Hale County on the Child Welfare Board. The Hale County Child Welfare organization helps needy and/or neglected children. The board does not deal in cases of law enforcement or juvenile delinquency.

Mumps continue to hold forth at the Richard Havens home. Their daughter, Jill, who will be one year old next month, is the current victim. I did not mind filling in at The Review for Editor Havens when he was out with the mumps, but having to be isolated from my granddaughter is something else.

New Years weekend visitors in the home of Mr. and Mrs. Robert Lutrick were Ruth Lutrick Auge, her husband and two sons, Robert and Eddie of Belen, N. M., Mr. and Mrs. Carl Sanderson of Mesa, Ariz., and Mr. and Mrs. A. L. Stone Jr. and daughter, Mary Jo Ann of Abernathy.

Local Footballers Selected To Nat'l Wigwam Wisemen Unit

Larry Florence, Abernathy High School senior who is a four-year letterman in football and made All-District team as a tackle for the second consecutive year, has been named to the National High School Wigwam Wisemen of America football team. It was announced early this week by AHS football coach, Curtis Davenport.

Also named to the mythical national team was Tom Ritchey, AHS junior who made the second All-District unit as an offensive back this past season. As well as can be determined, Tom is the only junior ever to be selected to

HOME-MADE COTTON HARVESTER IS CONSIDERED A LABOR-SAVER



Harold V. Davis, who farms about four miles northwest of Abernathy, built the unique cotton harvester pictured above. The one-man harvester features a blower that throws the cotton into the above-tractor mounted receptacle. The unit has a capacity of about 1500 pounds, which can be easily dumped into a trailer by means of a hydraulic lift located on the right side of the unit. The harvester pictured above was used to harvest more than 200 bales of cotton this past season. Using a portion of his barn as a shop area, Mr. Davis built three such harvesters with two of them being put into operation this past season. Where normally three men are needed to operate cotton harvesters of other types (one on the tractor and two in the trailer), only one man is needed for the one shown above. Mr. Davis stated that the harvester has attracted a number of people from other towns in the areas of Plainview, Littlefield, Petersburg, and others.

Improvement And Equipment Needs For City Considered

The Water and Sewer Study Committee for the city of Abernathy met at the City Hall Monday night with the following members present: W. L. Kerr, Cliff Howard, Roy Cannon, Lowery Deering, Ted Hill and R. C. Patterson Sr. Also attending the meeting were W. V. Cunningham, mayor, and Paul Noland, city manager.

The first action of the committee was the electing of Ted Hill as Committee Chairman.

The main purpose of the committee's appointment is: "To make a detailed study of all phases of city owned utilities with the objective of determining steps needed to insure utility systems which will adequately serve present and future residents of Abernathy."

During the meeting, committee members took under consideration engineering reports made by the consulting city engineers.

Looking toward the future, the committee has considered several capital improvements and equipment needs for water and sewer utilities covering a six-year period, 1962 to 1968. Some of the capital improvements which they have considered for installation during that period are:

1. Extend the sewage system to the east side of town. This would require a sewage lift station. Estimated cost, \$25,000.

2. Recondition a part of the sewage treatment plant. Estimated cost, \$3,000.

3. Construction of a 200,000-gallon overhead water storage tank. Estimated cost, \$65,000.

4. Construction of a 200,000 to 500,000 gallon water storage tank with pump house. Estimated cost, \$19,000.

5. Acquisition of a new water well site. Estimated cost, from \$1,000 to \$8,000.

6. Installation of a chlorinator for one of the water wells. Estimated cost, \$1,000.

7. The City Council has under consideration water purification plans for this year. The chlorinator mentioned above is for a future water well.

8. Construction of a barn for storing mobile equipment. Estimated cost, \$10,000.

The above capital improvement needs represent a total estimated cost of around \$122,000 for the next six years.

Equipment needs for water and sewer utilities for the same period of time include: a bulldozer, estimated cost, \$9,000; two pickup trucks, estimated total cost, \$4,000; a loader, estimated cost, \$6,000; and a sewer cleaning machine, estimated cost, \$3,000.

The estimated total cost for equipment needs for the six-year period is \$22,500, making a total of roughly \$150,000 needed from now to 1968 to carry out both phases of the program.

Figures presented to the committee Monday night show that revenue from the water, garbage, and sewer systems during the six-year period should be around \$125,000 over and above operating expenses and bond payments. (The figures are estimated according to the present growth of Abernathy, and the estimated water, garbage and sewer revenue for six years, then deducting operating expenses and bond payments, leaving about \$125,000 available for capital improvements and equipment needs.)

The needs in capital improvements and equipment for the next six years total approximately \$155,000. Purpose of these improvements is to uphold good utility systems, provide the people of Abernathy with good water facilities and the protection of life and maintenance of public health.

The amount of money which will be available during the six-year period is a little short of the estimated needs. No firm decisions have yet been made, but the committee members feel that a solution can be worked out whereby all objectives may be accomplished. When the committee has determined all the improvement and equipment needs, it will make recommendations to the City Council.

The committee is to meet again Monday night, January 29, at the city hall. Meeting time is set for 7:30 that evening. The meetings are open to the public.

Members of the committee other than those named above are Harold Fielding, Joe Yeager, Alvin Hardin, Wesley Webb and Billy Shipman.

C. L. Abernethy Seeks Election As County Judge

County Judge C. L. Abernethy has announced that he is a candidate for election to his first full term as Hale County Judge. He is now serving in that capacity by appointment made in August of last year.

A former Mayor of Plainview, Abernethy has been in the real estate and insurance business for many years, having also owned and operated an abstract and title company prior to the time he served as Mayor. He was actively engaged in the real estate and insurance business when he was appointed to fill out the unexpired term as County Judge.

"I want to continue to serve Hale County as Judge, and to carry out various programs which we have recently started," Abernethy said in announcing his candidacy. "I will appreciate the support of all the voters in the Democratic Primary to be held May 5."

Since his appointment last year, Abernethy has been instrumental in completing the formation of the Plainview-Hale County Health Department and has taken the lead in setting up the Hale County Child Welfare Department. "I deeply feel that the health and the welfare of our people—particularly of our children—are two of our most important problems," Abernethy said. "The cases coming before me as Juvenile Judge forcefully impress me with the importance of attempting to improve conditions in these matters," he continued, "and I would like to have the opportunity of being a part in getting these new Departments in full and successful operation."

In addition to holding court in criminal and civil matters and serving as Juvenile Judge, Abernethy as presiding officer of the County Commissioners' Court is chief administrative officer and is responsible for the orderly handling of the general operations of the County.

Abernethy is a native Texan, born in Waco. His education was obtained in Oklahoma, having attended Southwestern Tech College and Oklahoma Baptist University. Coming to Plainview after World War II, during which he served in the Army, he has taken an active part in city affairs. He has served as a Director and as President of the Plainview Chamber of Commerce and Board of City Development, served some years on the Hale County Fair Board, and as an officer and director of various other organizations in Plainview. He has been active in his professional organizations and is a Director of the Texas Real Estate Association.

Abernethy and his wife, who reside at 125 S.E. 10th Street in Plainview, have three daughters. All of the daughters graduated from Plainview High School, two of them later attending Wayland College. He and his wife are members of the First Baptist Church. He is a member of the Plainview Chamber of Commerce, the American Legion, the Rotary Club, and is a Mason and a Shriner.

Abernathy IOOF Lodge Installs New Officers

District Deputy Bobby Lewis was the installing officer January 11 when newly elected officers of Abernathy Lodge No. 809, IOOF, were installed for the year, 1962.

New officers are as follows: Noble Grand, Marvin Toler; Vice Grand, John Marsh; Secretary, Bryan Phillips; Treasurer, Finis Hill; Warden, Ray Higginbotham; Conductor, Dew Morgan.

Right Supporter Noble Grand, Bobby Lewis; Left Supporter Noble Grand, Vernon Teaff; Right Supporter Vice Grand, Virgil Brantley; Left Supporter Vice Grand, C. H. Graves; Chaplain, Ed Heath;

Right Scene Supporter, Hilburn Barick; Left Scene Supporter, L. Q. Oswalt; Inside Guardian, Joe Hale; Outside Guardian, Owen Benn; Past Grand, H. L. Hunley; and team captain, Bobby Lewis.

BIRTHS

Mr. and Mrs. B. W. Phillips are parents of a son born Jan. 11. He weighed 7 pounds 13 1/2 ounces, and was named Michael Kevenin.

A 7-pound daughter was born Jan. 13, to Mr. and Mrs. Donald Robison of Rodeo, N. M., formerly of Abernathy. The baby is a granddaughter of Mr. and Mrs. Pete Robison of Abernathy.

Abernathy Medical Clinic reported the following births: Mr. and Mrs. Jesse Fuentes, Hale Center, 6 pound 1 ounce daughter, born Jan. 14.

Mr. and Mrs. Gonzalo Ramirez, New Deal, daughter, born Jan. 15, weighing 6 pounds 4 ounces.

Mr. and Mrs. Julian Morales, Shallowater, son, weighing 6 pounds 8 ounces, born Jan. 11. He was named Earnest.

Mr. and Mrs. Melvin Cox, Hale Center, daughter, named Priscilla Marie, born Jan. 11, weighing 7 pounds 4 ounces.

Northside Baptists Set Revival Here

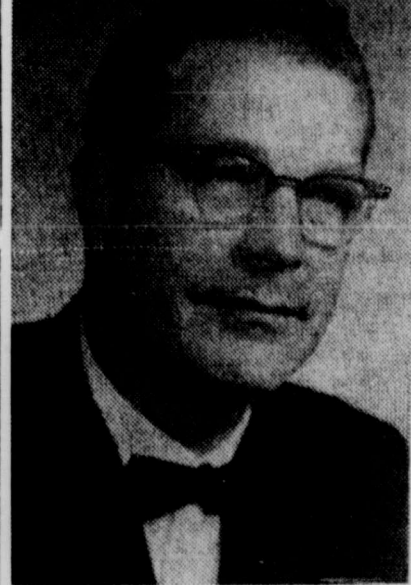

REV. HARLAN HARRIS

The Rev. Harlan Harris, a Baptist evangelist who resides in Boulder, Colo., is to preach in a revival at Abernathy's Northside Baptist Church. The revival is to open Sunday, Jan. 21, and continue through Jan. 25, with services at 10 a.m. and 7:30 p.m.

Song services will be under the direction of Calvin Gustin of Abernathy.

The church membership and Pastor E. C. Chron invite everyone to attend the revival services.

The church has set the following attendance goals on Sunday: 200 in Sunday School and 150 in Training Union.



NO GUESSING —
ALL WHEELS 13 TO 16-INCHES
Phone 298-2787

Wheel Balancing
MOBILE TIRES
Guaranteed Car Wash!

— QUICK, EASY, ACCURATE
COME BY, LET'S BALANCE UP!

Abernathy



Abernathy (Texas) Weekly Review Thursday, Jan. 18, 1962 Page 2

Soil Fertility Meeting Slated For February 19

Suggestions on programs for the 15th annual soil fertility conference in Plainview February 19 were received from a score or more from several communities. Extension service, soil conservation service, farmers and others were guests of A. K. Hepperly, agricultural agent for the Burlington lines, Denver, at a dinner at Chicken Inn. The railroad and the Extension Service jointly sponsored the meeting. W. H. Jones, district extension executive, Lubbock, is assisting in completing arrangements in the six counties in which the meetings will be held—Lubbock, Lamb, Hale, Floyd, Briscoe and Swisher. The meeting will start in the

Mrs. McAlister Is President Of Junior Study Club

The Abernathy Junior Study Club met Tuesday, January 9, in the home of Mrs. Lewis Lutrick. Officers were elected for the ensuing year, they were: Mrs. Bobby McAlister, President; Mrs. Lindell Myatt, Vice President; Mrs. Vernon Pettit, Secretary; Mrs. Dwayne Taylor, Treasurer; Mrs. Hugh Pettit, Parliamentarian; and Mrs. Morris Kerr, Reporter. The next meeting will be January 23 in the home of Mrs. Harvey Lutrick at 2:30 p.m. morning and continue throughout the day, with the Plainview Chamber of Commerce acting as host at the noon barbecue.

If it RAINS on your car within 24 hours from the time you pick up your newly washed car, we will re-wash it for you FREE.

We Give DOUBLE WASH STAMPS — Call Us for Wash Service!

Peters Mobil Service

11 Persons Killed, 94 Are Injured In Traffic Wrecks In Hale County During 1961

At the stroke of twelve midnight December 31, 1961, "Old Father Time" quietly slipped away. But the resounding echoes and visions of his destruction of grinding metal bodies, crashing glass, torn and broken limbs and smashed lives will live long in our memories. His record in Hale County has been an expensive one.

For the entire year of 1961 in this county there were 172 crashes resulting in 11 persons killed, 94 injured and an estimated property damage of \$94,344.00. In comparison of the year 1960 there were 152 crashes resulting in 5 persons killed, 92 injured and an estimated property damage of \$82,980.00.

For the month of December the Texas Highway Patrol investigated 22 rural traffic accidents in this county according to Sergeant D. S. Lawson Highway Patrol Supervisor for this area.

These wrecks accounted for 11 persons injured, and an estimated property damage of \$7,825.00. The veteran Patrol Supervisor

A little boy had been to Sunday school for the first time, and when asked what they did he said, "Everybody sang." "What did they sing?" asked his mother. "I don't know about the rest of 'em," he informed her, "but I sang Casey Jones."

DR. WILLIAM R. GRUBBS
Optometrist
Will be at the—
Abernathy Medical Clinic
EACH THURSDAY (Afternoon)
For Eye Examination and
Frame Adjustments
Ph. CY-8-2524 for appointment

PLAN SKI TRIP TO NEW MEXICO

Planning a ski trip to Cloudcroft, N. M., this weekend are Mr. and Mrs. Charlie Ellis, Mr. and Mrs. Harold Davis, Harold Gene and Eddie Davis, Keith Ellis, John Kiker, Jack Waters, Billy Jack Hackler, Kenneth and Gene Stevens. They are to leave after school Friday afternoon and return home Sunday.

The Guy Wilson Thompson family has moved to Plainview. He will farm near that city. The Vernon Bartlett family is moving to the farm vacated by the Thompsons northeast of Abernathy.

ASSOCIATION EXECUTIVES ATTEND STOCKHOLDERS COMMITTEE MEETING

L. R. Durham of Plainview attended a called meeting of the state Production Credit Associations' Stockholders' Committee, held in Fort Worth January 5-6. Plans for the forthcoming annual stockholders' meeting of the 36 Production Credit Associations of Texas, to be held in Corpus Christi March 11-13, were discussed by the committee. Durham, president of the Plainview Production Credit Association, attended as an ex-officio member of the committee.

BURGLARS ACTIVE IN ABERNATHY

Intruders broke into Consumers Fuel Association Thursday night of last week and took from \$5.00 to \$7.00 in change and four tires, size 800x14, it was reported. Entrance was gained through a window on the east side of the building, reports said.

Carol J. Jones, son of Mr. and Mrs. August Jones, is under treatment in Methodist Hospital, Lubbock, for injuries sustained in a recent automobile accident near Wellman.

DOMESTIC WELL SERVICE

The Three Leading Brands of
Submersible Pumps
"The Price Is Right"
MANCILL SMITH

Day Phone 298-2614 — Night Phone 298-2842 — Abernathy

AUTHORIZED DEALER

We Use RCA Tubes



For Radio and Television Repair and Replacement Service

We Repair All Makes of Radio and Television Receivers—Also Consoles, Phono-Radio Combinations, Auto Radios—Portables

NEWTON RADIO & TV

Sales — 1312 Ave. D — Service
Phone 298-2338 Abernathy

COSDEN

Petroleum Products

Retail and Wholesale Delivery Service

Butane -- Propane

Mansfield "EXTRA MILEAGE" Tires

REMEMBER —
We Give
FRONTIER
SAVINGS STAMPS



ABERNATHY OIL CO.

298-2255 — 709 Ave. D
Royce Henson — Night 298-2671

Kitchenaid Dishwasher

PORTABLE OR BUILT IN

HOME FURNISHINGS COMPANY
Phone 298-2726 Abernathy, Texas

JOHN L. SULLIVAN

ONE OF THE GREATEST TO ETCH HIS NAME ON THE TABLET OF SPORTS!



No need for you to fight crowds to pay a bill. Use a checking account.



Abernathy First State Bank

298-2556 — Member FDIC



DOUBLE STAMPS ON WEDNESDAY WITH PURCHASE OF \$2.50 UP

Name - Brand Items

At Prices That Are Reasonable . . .

Marvin Struve Grocery

Dial 298-2532 for Free Delivery

— PARKING PLACE IN FRONT —

Attention Farmers . . .

Now Is the Time to Fertilize!

We Are The Dealer In This Area For

ARCADIAN GOLDEN URAN

also

Mixed Liquid Fertilizers

BEST — EASIEST — SAFEST

Type of Fertilizer Available Today!

WE ALSO HAVE

Applicators For Sale or Lease

Equipped With

JOHN-BLUE SQUEEZE PUMP

Come in or Call us for Complete Fertilizer Price List!

PLAINS GRAIN CO.

Phone 298-2323

Abernathy

NOW! A NEW WORLD OF WORTH!

CHEVROLET

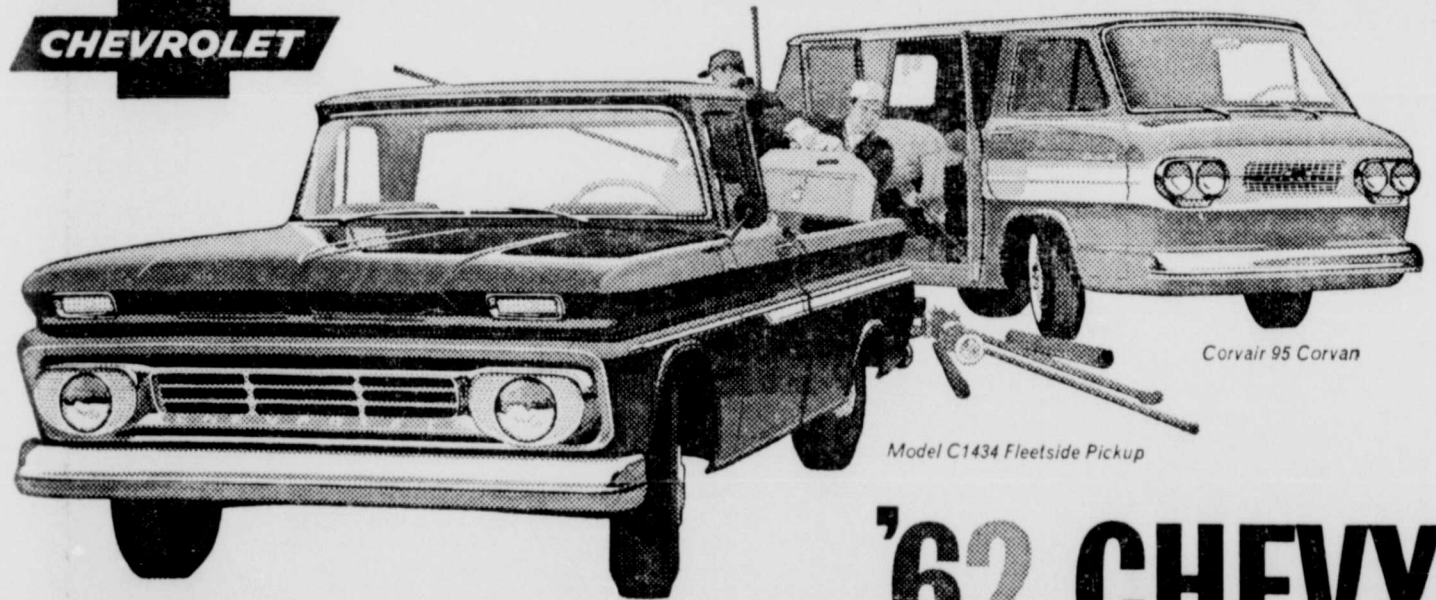

'62 CHEVY JOBMASTER TRUCKS

To do your particular jobs more efficiently, this year Chevrolet offers 10 High Torque engines including a 261-cu.-in. Six* in light-duty models that need extra power . . . a 327* and a 409*-cu.-in. V8, most powerful in Chevrolet history . . . and two new diesels: Chevrolet-GM 4-53 and 6V-53.

Chevrolet has been first in the truck business since 1937 because it has been able to prove that its quality costs less over the years. At last count there were 424,381 more Chevrolet trucks over 10 years old still working and saving than any other make.

Quality is always a smarter investment, especially when its purchase price is strictly competitive.

Let your Chevrolet dealer show you truck quality point by point. Compare carefully. Then make your decision. We believe it will be Chevrolet.

*Optional at extra cost.

BUILT BETTER TO KEEP SAVING AND SAVING AND SAVING AND

SAVING AND SAVING AND SAVING AND SAVING AND SAVING

AND SAVING AND SAVING AND SAVING AND SAVING AND

SAVING AND SAVING AND SAVING AND SAVING AND

SAVING AND SAVING AND SAVING AND SAVING AND

SAVING AND SAVING AND SAVING AND SAVING AND

See your Chevrolet dealer for trucks that respect a dollar

REID CHEVROLET

298-2561

Abernathy

Shower Today To Honor Bride-Elect

A gift tea honoring Miss Lenora Manley is to be held from 3 until 5:30 p. m. today, Thursday, Jan. 18, in the home of Mrs. Howard Allen, three miles south of County Line. Miss Manley is the bride-elect of Marshall Teaff.

Co-hostesses with Mrs. Allen will be Meses. Otis Pope, Emmett Crow, Fred Exum, Manny Connel, M. H. Stanfield, Darrell Stephens, Check Hudson, Buford Conn, Marvin Floyd, Preston Northcutt, W. C. Clement, G. W. Blackmon and M. H. Goodrich.

8th Grade Teams To Play In Anton Tourney

The local eighth grade boys and girls basketball teams are to play in the Anton Junior High Tournament next week.

The tourney is slated to begin Monday, January 22. No games in the tourney will be played Tuesday or Wednesday, but tourney play will resume Thursday. There will be no games played in the tourney Friday (thus not interfering with varsity schedules), and the final games of the meet will be played Saturday.

Mr. and Mrs. Jack Barton left last week on a trip to California.

City Garden Club

The City Garden Club met January 11 in the club room with 13 members and two visitors present. Roll call was answered by a house plant to grow.

The club elected the following officers for another year: president, Mrs. Orval Weeks; vice president, Mrs. S. R. Jackson; secretary, Mrs. Floyd Shipman; treasurer, Mrs. A. E. Myatt; reporter, Mrs. M. M. Bell; corresponding secretary, Mrs. Harlow Neis; and parliamentarian, Mrs. J. C. Veach.

Refreshments were served by the hostess, Mrs. Shipman, to the following: Meses. H. B. Coggin, Harlow Neis, H. V. Halford, G. B. Adkisson Sr., A. B. Myatt, T. O. Brown, Orval Weeks, J. C. Veach, T. A. Brewster, Ed Heath, H. H. Selke, S. R. Jackson, and the visitors, Mrs. Pearl Martin and Mrs. L. S. Wilson.

The next meeting will be January 25. Mrs. Joe Arrington of Lubbock will be the guest speaker. The program will be "Landscaping."

Mrs. T. A. Brewster, Reporter

SKI AT RUIDOSO

The A. C. Nystel family went to Ruidoso during the Christmas Holidays to try the new Ski Run on Sierra Blanca Peak. (Old Baldy).

Because of the ski activity there were some 3,000 people present on New Years Day. The ski runs are being worked with snow making machines and will according to present plans will remain open until the first part of May, it was reported.

There are four different runs of four different lengths. Three have a T-bar ski tow and the longer run will have a gondola lift which will be completed by May of this year.

Mr. and Mrs. Dale Moody, Abernathians who are spending the winter in Chandler, Ariz., were here on business last week.

Mr. and Mrs. I. J. Pollock, former Abernathians, have bought a home at 2514 23rd Street in Lubbock, where he is employed. Pollock formerly was on the maintenance staff of Abernathy schools.

Junior High Teams Mid-Way Through Current Season

The Abernathy Junior High basketball teams are mid-way through their season, and are winning a few games and losing a few.

The local eighth grade boys and girls teams and the seventh grade boys traveled to Floydada January 4 and returned with one victory against two losses. The AJH eighth grade boys took a 27-23 win while the eighth grade girls lost, 27-9, and the seventh grade boys went down in defeat, 24-7.

Lane Wade led the local eighth grade boys to victory, netting 11 points. Mike Tannehill made 5 points, Larry Crowder 4, Pat Hale, Jimmy Franklin, Jim Barton and Bobby Fayer 2 each, and Rondall Preston 1. Others seeing action were Harry Overstreet, Robert Davis, Terry Barton, Mike Johnson, Mike Pettit, and Dennis Brinson. The score was tied 7-7 at the end of the first quarter, then the local lads pulled ahead 16-12 by halftime and 22-19 going into the final quarter of play.

The local girls trailed throughout their contest, 7-0, 13-6, 21-7 and 27-9. Cindy Wilson scored 4 points to take high point honors for Abernathy, while Dottie Wynne had 3 points and Mary Linton 2. Dee Wilson led Floydada with 13 points and Glenda Giles added 6.

In the seventh grade boys tilt, Darrel Johnson was high scorer for the local lads with 3 points. Doyle Fuller had 2 points and Jay Johnson and Billy Rhodes had one point each. Others seeing action were Larry Adcock, Teddy Bradshaw, Oscar Ramos, Tommy Hunley, Dwayne Walker and Dana Moore.

8th Play Estacado

The local eighth grade boys played host to the eighth graders from Estacado Junior High School, Plainview, Monday, January 8. The local boys held the tall visitors fairly well in check for three quarters, then went down in defeat, 38-25. They trailed by quarters, 10-5, 21-19 and 29-24.

Lane Wade was high pointer for Abernathy with 11 points. Mike Tannehill contributed 6 points, Larry Crowder had 4, and Rondall Preston and Pat Hale had

2 each. Estacado was led by Caldwell with 24 points.

Hale Center There

All four Junior High teams, seventh and eighth grade boys and girls units, traveled to Hale Center last Thursday night for contests there. The eighth grade boys captured an 18-16 district win, while the eighth grade girls could do nothing right and went down in defeat, 28-13. The seventh grade teams also split with Hale Center, the local girls doing "everything right" and winning 32-4, and the local boys being defeated, 25-16.

The local eighth grade boys trailed during the first half, 5-4 and 9-7, then took a 16-13 third quarter margin and held on for the win. Rondall Preston led the team to victory with 8 points, while Larry Wade, and Pat Hale had 4 points each and Larry Crowder 2. Rogers was high scorer for the losers with 6 points.

The local seventh grade boys trailed, 11-3, 11-5, 19-6 and 25-16. Tommy Hunley was high scorer for Abernathy with 8 points. Dwayne Walker had 4 points, Doyle Fuller 3, and Bobby Vannoy 1. Others seeing action were

Steve Jackson, Steve Guernsey, Skipper Davis, Steve Carter, Steve Johnson, Darrel Johnson, Dana Moore, Billy Rhodes and Joe Ramirez. Tyler was high point man for the winners with 13 points.

In the eighth grade girls' loss to Hale Center, Cindy Wilson took scoring honors for the local team with 9 points. Dottie Wynne and Marilyn Teaff added 2 points each. Melynn Trimmer was high scorer for the winners with 13 points while Loretta Tiffin had 8. The local girls trailed throughout the game, 12-3, 18-4, 23-8 and 28-13.

Sharon Albers sparked the local seventh grade girls with 10 points in their 32-4 victory. Frances Burnett and Carolyn Barton were close behind with 8 points each, while Jane Valdez had 4 and Jane Thompson 2. Beverly Harp and Carolyn Burgess scored all of Hale Center's points with 2 each. The local girls led by quarters, 14-0, 16-0 and 20-4.

Scouts and leaders from the South Plains Council helped with the World Friendship Fund to help the scouting program across the seas.

Are You Planning To Build?

LET US HELP YOU!

WE CAN GIVE YOU A CLOSE ESTIMATE OF THE COST ON BRICK - TILE - CONCRETE OR LUMBER, ON COMPLETE JOB OR REPAIRS OR ADDITIONS. LET US FIGURE WITH YOU ON ANY SIZE JOB YOU HAVE.

Higginbotham - Bartlett Co.
Phone 298-2010 Abernathy

SHAMROCK TIPS

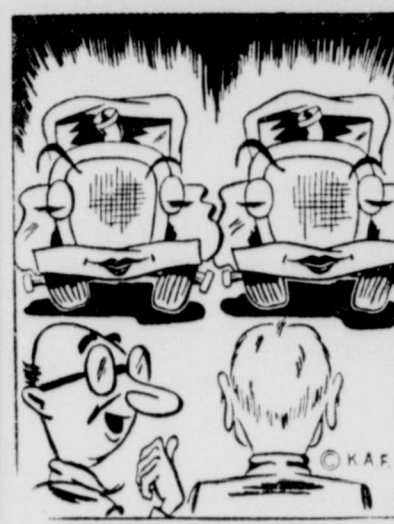

Perhaps you can't tell one car from another—but we can. We know how to service your car properly. For expert lubrication or service... check with us.

Attebury



Service

"Where Customers Send Their Friends"
ALL OIL COMPANY CREDIT CARDS ACCEPTED
Corner 13th & Avenue D
DIAL 298-2053
Boney & Martha Attebury

ANNUAL SALE Of CO-OP OIL & GREASES

CONTINUES UNTIL JANUARY 31

Come In Today and Make Arrangements For Your Needed Lubricating Oil and Greases for the Entire Year.

Co-op Oils and Greases are Top Quality Products With Thousands of Long Time Regular Users.

BUY IN CASE OR BARREL LOTS & SAVE 8¢ PER GALLON ON OIL.

Consumers Fuel Association

Phone 298-2330
Abernathy, Texas

HAROLD'S SUPER SAVE

WHERE YOUR DOLLAR BUYS MORE

PRICES GOOD THROUGH SATURDAY, JANUARY 20

WHITE SWAN

COFFEE

Lb. Can 59¢



6 For 39¢

GIANT SIZE

TIDE

69¢

DUNCAN HINES

CAKE MIX 19 Oz. 3 for 98¢

YELLOW - WHITE - DEVILS FOOD

WHITE SWAN SLICED or HALVES

PEACHES 2 1/2 Can 4 for \$1

WAPCO

CATSUP 18 Oz. 4 for \$1

IMPERIAL PURE CANE

SUGAR 10 Lb. Bag 98¢

NABISCO RITZ

CRACKERS 16 Oz. 37¢

KRAFTS

APPLE JELLY 18 Oz. 29¢



IRONING BOARD

Cover & Pad REG. 1.49 88¢

A - 1

Bathroom Tissue ea. 5¢

BAKE-RITE

Shortening 3 lb. can 69¢

FRESH PRODUCE

AVACADOS 3 for 25¢ BELL PEPPERS lb. 12 1/2¢

Central American BANANAS lb. 12 1/2¢ Portales Sweet POTATOES lb. 12 1/2¢

COLORADO RUSSETT POTATOES 25 Lb. Bag 69¢

DETERGENT - GIANT SIZE

SALVO TABLETS 13¢ Off 68¢

DEL MONTE WHOLE

GREEN BEANS 303 Can 4 for \$1

KOUNTY KIST

CORN 12 Oz. 6 for \$1

HERSHEY COCOA 8 Oz. 33¢

We Feature GLOVER'S Grain Fed Beef For Those Who Want Top Quality Unconditionally Guaranteed

SLICED BOLOGNA Lb. 29¢

3 LB. CAN PICNIC HAM Each 1.98

Spiced Luncheon PRESSED HAM Lb. 45¢

GOLD CROWN BACON 1 Lb. Each 39¢

KRAFT SLICED CHEESE 8 Oz. Pkg. 33¢

OLD FASHION BRAND SAUSAGE 2 LB. BAG EACH 99¢

Demonstration—Free Samples on Saturday

USED CARS

CHEVROLETS

ONE OWNER—NEW CAR TRADE INS

1954 To 1960

1—1959 Chev. 2-Door Std. Trans. 6 Cyl.

1—1958 Chev. 4-Door, Power Brakes

Power Steering, Air Conditioned

REAL CLEAN

1—1957 Chevrolet Sport Sedan

1—1957 Chevrolet 6 Cyl. Std. Trans,

ALL ONE OWNER CARS

1—1957 Chevrolet Station Wagon

Several Other Cars to Choose From.

1—1959 Chevrolet 1/2 Ton V8 Pickup

1—1958 Chevrolet 1/2 Ton V8 Pickup

1—1955 GMC 3-4 Ton 4-Speed

Our Service Department Knows Your Chevrolet Cars, Trucks & Motors Best.

Let Us Overhaul Your Irrigation Motor NOW.

REID CHEVROLET

Phone 298-2561 Abernathy

STRUVE'S ANNUAL CLEARANCE

JANUARY 18, 19, & 20

Phone 298-2531

STRUVE HARDWARE & DRYGOODS

Abernathy

New Teacher Is Employed By New Deal School

By DAVID McDOUGAL
The New Deal School employed a new teacher early this week, according to Superintendent Dalton James.
George Smith, who is to receive his B.S. degree this week from Texas Technological College, Lubbock, will begin his teaching duties next week in the Junior High grades of the local school system. In college, Mr. Smith majored in education and math, with English as his secondary field of study.
Mr. Smith is a graduate of

Turnerville High School near Gatesville, Texas. He has been employed by the Lubbock Avalanche-Journal while attending Texas Tech. He is married, and he and his wife have one child. He expects to move to New Deal with his family in the near future. His wife is currently teaching in the Roosevelt school system.
Mr. Smith will replace Wayne Baker who has resigned his teaching job to take a Civil Service position. Mr. Baker will attend school for three months in Oklahoma City, and then will be transferred to his place of work, either in Texas, New Mexico, Oklahoma, Arkansas or Louisiana, it was stated.

Highlights From New Deal High

By DAVID McDOUGAL
New Deal's basketball teams lost a pair of conference games to Wilson Friday night, losing a 58-54 overtime match in the boys event, and the girls going down in defeat, 48-41.
Surpy Benitez sacked up 15 points to lead Wilson, with Sammy Crosson and Billy Baker adding 14 points each. Billy Ellison topped New Deal with 20 points, and Randy Peoples scored 17.
Wilson trailed behind New Deal, 30-22, at halftime, and trailed by two points going into the fourth period of play. Wilson led by two points late in the regulation game, but Billy Ellison sank two to put the game into an overtime affair.
In the girls' game, Carol Lamb made 28 points and Sharon Lumsden 14 for Wilson.
Shirley French was high scorer for New Deal with 27 points.
New Deal and Lorenzo split two games Saturday night in district play. The NDHS girls won, 51-48, but the boys were downed, 49-37.
Shirley French poured in 39 points to lead all scoring. Jane Jennings was high scorer for Lorenzo with 25. New Deal led at the quarters, 12-10, 21-19 and 37-27.
Leading New Deal's boys was Billy Ellison with 17 points.
New Deal trailed at the quarters, 6-5, 21-11, and 39-24.
New Deal had two District 7-B games scheduled for this week on the home court. The NDHS teams played host to the teams from Southland Tuesday night, and will host the Cooper teams Friday night.

Boys B Team And Freshmen Split With Floydada

The Abernathy freshmen and B team basketball boys traveled to Floydada Monday night. The B team captured a 53-34 victory, but the freshmen went down in defeat, 45-18.
Sammy Hunley and Leon Johnson paced the local B team attack with 16 and 12 points, respectively. Don Hughes scored 7 points, Ronnie Wynne 6, Danny West 4, Jarry Settle 4 and Pat O'Neil 4. Ronald Floyd and Dirk Engel also saw action.
Goightly was high scorer for Floydada with 12 points.
The local boys led by quarters, 18-5, 33-17 and 44-28.
Six Abernathy boys got in on the scoring in the freshman game.

Bill Lee and Junior Vecchio Tied For High Point Honors With 4 Points Each, While Boyce Paxton and John Reagan Scored 3 Points Each, and Nathan Knight and Jake Mallow Each Had 2 Points. Teague Led the Winners With 19 Points.

Lose To Estacado
The local freshmen played the freshmen from Estacado Junior High School, Plainview, here January 8, and lost to the tall visitors, 52-22.
Bill Lee, Terry Turner and Steve Monk paced the local lads with 8 points each. Boyce Paxton and Nathan Knight each added 4 points.
Ronnie Peret and Tom Sawyer led the winners with 12 and 10 points, respectively.

B Team Girls Defeat Olton

The Abernathy girls B team played host to the B team from Olton last Thursday night, and downed the visitors, 40-5. The local fens led by quarters, 4-2, 23-2 and 26-2.
Linda Jo Brezeal led the local unit with 11 points. Linda Miller scored 9 points, Cheryl Hall 6, Roxie Smitherman 4, Pam Davis 4, Rita Evans 4 and Mona Drace 2.
Pollis scored 3 points for Olton, and Frazier had 2.

SOPHOMORES ENJOY SKATING PARTY

Last Thursday night the Sophomore Class went to Lubbock for a Roller Skating party. Everyone had a very good time. The group was accompanied by two of their sponsors, Coach Waydelle Hill and Jerry Adams.

THANK YOU

Our thanks to Abernathy Volunteer Firemen and others who came to our place Tuesday morning. Your efforts in fighting the tractor fire were appreciated. Mr. and Mrs. Joe Dolph Adkisson

Abernathy (Texas) Weekly Review Thursday, Jan. 18, 1962 Page 1

1962 DIESEL TRUCKS
For Limited Time 4 1/2% Interest
WILL TRADE OR LEASE
CHUCK MITCHELL
CA4-6575 — 1001 Ash St. — Plainview

Dr. Cauley and Welch
OPTOMETRISTS
Visual Examinations and Contact Lenses
School Work Requires Comfortable Vision.
Is Your Child A Visual Delinquent?
PO-5-7180 — 1114 Ave. L. — Lubbock

Specials At McAlister's

FOR THURSDAY, FRIDAY & SATURDAY, JAN. 18-19-20

- CRISCO** 3 lbs. 79¢
- Hunts Peaches** 2 1/2 can 25¢
- Northern Tissue** 3 for 25¢
- Grape Juice** CHURCH'S 24 Oz. 32¢
- BANANAS** lb. 12 1/2¢
- No. 1 Spuds** 10 lbs. 49¢
- Oleo** KIMBELLS & GOLDEN 2 lbs. 39¢
- Peanut Brittle** KRAFTS 14 Oz. 29¢
- SUGAR** 10 lbs. 98¢
- Syrup** LOG CABIN 24 oz. 49¢
- Wolf Chili** No. 2 59¢
- Kimbell Biscuits** 3 for 25¢
- Lee's Sausage** 2 lbs. 1.09
- Everlite Flour** 5 lbs. 49¢
- Tomato Sauce** CAMPBELLS 10¢
- Wrigleys Gum** 6 for 25¢

Double Frontier Stamps Wednesdays with \$2.50 Purchase or more
McALISTER FOOD
WE RESERVE THE RIGHT TO LIMIT QUANTITY
2 DELIVERIES DAILY — 9:30 A.M. and 4:30 P.M.
Phone 298-2728 — Abernathy
CHARGE ACCOUNTS ARE STRICTLY 30 DAYS
We Close at 6:30 P.M.

LEE'S TASTY SAUSAGE
COUNTRY STYLE — ALL PORK
Made From Pork Hams, Loins and Shoulders
INSPECTED
None Better. Ask For It At Your Grocers.
We Serve the South Plains
Lee's Sausage
298-2088 Wholesale Only Abernathy

SAY IT WITH FLOWERS!
Always Appropriate
Always Appreciated
Flowers wired anywhere in USA
ABERNATHY FLORISTS
Dorothy — Mildred
Phone 298-2334 Abernathy

School Taxes

Pay Your 1961 TAXES BEFORE February 1, 1962 To Avoid Penalty

EARL CARTER
ABERNATHY SCHOOL TAX OFFICE

1962 MERCURY MONTEREY



Delivers the extra room, luxury, and power you want—at a price you'll like!

There's a wonderful feeling about owning a Mercury Monterey. It's Mercury's most luxurious car—the very top of the line.
Yet the Monterey is still within the popular price range. No other car near its price makes driving so enjoyable in so many ways.
THERE'S EXTRA ROOM for long legs and big families—a spaciousness that helps take the tension out of traffic, makes long trips less tiring. More trunk space, too—30.7 cu. ft. big.
THERE'S A SMOOTHER, QUIETER RIDE. Cushion-Link Suspension absorbs bumps you still feel in other cars. And the Monterey uses more soundproofing—260 square feet of it.
FINER ENGINE CHOICE. You can have exactly the power and economy combination you wish. Just specify the Economy "6", 292 V-8, 352 V-8, or 390 V-8.
MORE MONEY-SAVERS. The Monterey has 9 service-saving features—needs routine attention only twice a year... or at 6,000- to 30,000-mile intervals.
See your Mercury dealer soon for a demonstration. Sample that wonderful Monterey feeling.

SEE THE BEST-LOOKING BUY FOR THE BIG-CAR MAN—NOW AT MERCURY QUALITY HEADQUARTERS

ABERNATHY MOTOR COMPANY
Mercury Dealer
Phone 298-2821 Abernathy

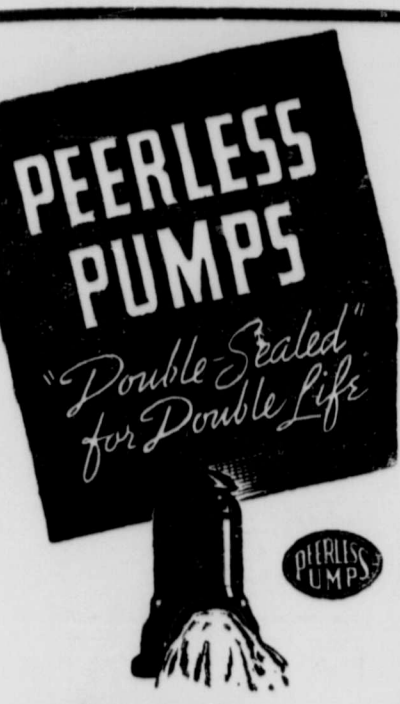

Top-Flight Quality
Underground With Peerless
Double-Bearing, Double-Seal

Double Bearings (1) one bronze and one Goodrich Cutless Fluted Rubber bearing for each pump bowl add double life to bearings and impeller shaft. Double Seal (2) mounted below impeller neck (3), is a durable, resilient ring—automatically compensating for wear. See us today for a recommendation of pump and power drive to meet your needs for water.

DUTY & WADE IRRIGATION
 Ave. D & 15th — Phone 298-2022
 Abernathy, Texas

Pump Pulling and Setting
 Machine Shop Work
 Electric Motors & Control Panels.
SALES & SERVICE

Gearhead Repair
 Complete Pump Repairs and Rebuilding
CASING PULLING TURNKEY JOBS

PEERLESS PUMPS
 Manufactured by:
PEERLESS PUMP DIVISION
 Food Machinery and Chemical Corporation
 Los Angeles 31, Calif. Indianapolis, Ind.

1935 Study Club Elects Officers For New Year

Mrs. R. A. McAlister was the hostess for the 1935 Study Club last Thursday, January 11. This was the annual business meeting of the club. The following officers were elected for the coming year:

Mrs. E. A. Houston, president; Mrs. Ercell Givens, vice president; Mrs. Paul Noland, secretary; Mrs. Dan Ward, treasurer; Mrs. J. W. Harris, parliamentarian; and Mrs. J. L. Harral, reporter.

The program topic, "Great Religions of the World," was selected for the study course during the new year.

Those present for the meeting were: Mmes. Paul Noland, Dan Ward, R. R. Struve, Arno Struve,

Bowling News

A new Mixed Couples League is being formed at A-1 Lanes. Plans are for the new league to start about the first of February, bowling on Friday nights at 8 or 8:30. Teams, couples and individuals interested in bowling in this league are urged to sign up at A-1 Lanes desk NOW.

When the new Mixed Couples League starts bowling on Friday nights, the Family Night bowling for 30c per line will be moved to Saturday nights.

Frank Lovelace, Thomas Johnston, E. A. Houston, Wesley Harris, J. L. Harral, John Hale, Ercell Givens, W. V. Cunningham, Fred Blumenstock, Ray Pinson and the hostess.

W. S. C. S. NEWS

The Woman's Society of Christian Service met Monday, Jan. 15, at 2:00 p.m. in the Methodist Church, to continue the study, "Churches For New Times." The invocation was given by Rev. U. S. Sherrill. Mrs. Paul Noland brought the devotional, and the program was presented by Mrs. Elton Settle, Rev. Sherrill and Mrs. Donald Huffaker.

Attending were: Mmes. Donald Huffaker, Lewis Lutrick, R. A. McAlister, F. A. Goebel, M. M. Bell, F. W. Struve, W. M. Medlin, U. S. Sherrill, Auvie Johnson, Paul Noland, George Ragland, Harold Davis, Elton Settle, L. S. Wilson, and the guest speaker, Rev. Sherrill.

Benediction was given by Mrs. Harold Davis.
 Mrs. M. M. Bell, Reporter

AHS STUDENTS ARE HONORED

The Students of the Week at AHS, chosen by the faculty and sponsored by the National Honor Society, this week are:

Senior—George Reagan
 Junior—Martha Struve
 Sophomore—Pam Davis
 Freshman—Cheryl Hall

George is the son of Mr. and Mrs. George L. Reagan. He was born April 17, 1944, in Plainview, Texas. He and his family have been residents of this community for 11 years. George's father works for the Southwestern Public Service and his mother is a teacher in the local schools.

George is a member of the AHS Antelope Band, a letterman in football, plays basketball and also participates in track.

He also went to Boy's State in Austin in 1961.

Martha, daughter of Mr. and Mrs. V. A. Struve, was born July 23, 1945, in Lubbock, Texas, and has been a resident of this community all of her life. Her father is a local farmer.

She is a member of the varsity basketball squad this year, a member of the Antelope Band, an officer of the local FHA Chapter and was also a member of the cast of the Junior Play this year. Other than school sports, Martha likes to swim and play golf.

After graduation, she plans to attend college but as of yet she has not decided which college she will attend.

Pam is a daughter of Mr. and Mrs. Ralph Davis. She has been a resident of this community all of her life. Her father is a farmer.

Pam is a twirler in the Antelope Band and also plays basketball. Every summer Pam and her sister, Peggy, go to a camp at Belton, Texas, where they associate with many girls their age.

After graduation from high school, Pam plans to attend Mary Hardin-Baylor College in Belton. After college, she wants to teach the first grade in some elementary school.

Cheryl was born November 3, 1946, in Lubbock, Texas. She is the daughter of Mr. and Mrs. G. M. Hall. She has lived here for fifteen years. Her father works for Carl Phillips, and her mother is secretary at Reid Chevrolet.

Cheryl plays forward on the Freshman girls' basketball team and also on the "B" team. She is a member of the Antelope Band and a member of the local FHA Chapter.

Cheryl is a member of the Northside Baptist Church. Among her favorite sports are basketball, volleyball, and football, and her favorite hobbies are collecting stuffed animals, cooking and eating.

Mr. and Mrs. H. F. Gregg visited relatives in California.

AHS SENIORS HAVE PARTY

The Senior Class enjoyed a party last Saturday night in the all-purpose room of the elementary building. Games and refreshments were enjoyed by a large group.

The seniors want to thank those on the refreshment committee and those who helped with and cooperated in the games. Also we

Political Announcements

The following announcements for public office are made subject to the action of the Democratic Primary, May 5, 1962:

For Representative 89th Legislative District:
 CHARLIE DURNING

HALE COUNTY

For District Judge, 64th Judicial District (Including Hale, Castro and Swisher Counties):
 JAMES A. JOY,
 1st elective term.

For Judge of Hale County:
 C. L. ABERNETHY
 1st elective term

For County Treasurer:
 HAROLD MARTIN
 W. J. B. (Bill) GOULDY,
 1st elective term.

For County Clerk:
 MILDRED TUCKER, Re-election

For Hale County School Superintendent:
 MRS. WILLIE MERLE
 HAITHCOCK, Re-election



SOFT, FLUFFY
 white stays white
 colors sparkle

Call on us and see!

LON CLEANERS
 Phone 298-2826
 Abernathy

CITY TAXES ARE DELINQUENT

AFTER FEBRUARY 1, 1962

Avoid Penalties, Interest and Collection Costs by Paying Taxes Before February 1, 1962.

The penalty will be collected according to the following schedule:

For Tax Year 1961	Penalty	Interest	Total
After Jan. 31, 1962	1%	1/2%	1 1/2%
After Feb. 28, 1962	2%	1%	3%
After March 31, 1962	3%	1 1/2%	4 1/2%
After April 30, 1962	4%	2%	6%
After May 31, 1962	5%	2 1/2%	7 1/2%
After July 1, 1962	8%	3%	11%

All City Taxes are acceptable by mail, but must be postmarked before 12:00 p. m. January 31, 1962, to avoid penalty.

Personal Property Taxes Are NOT Paid by the Various Loan Companies.

CITY OF ABERNATHY

want to express our thanks to our sponsors, Mrs. Hardin, Mr. Simpson and Miss Bennett, for being present. Mr. Hardin and Mrs. Simpson were also present.

In a class meeting earlier this month, the Class of '62 voted on and chose their invitations and souvenirs. Mr. Defee of Amarillo was in charge.

Mr. and Mrs. B. W. Phillips and their two sons plan to move to a 160-acre farm which R. V. Totty bought five miles east of Happy Union.

Mr. and Mrs. T. A. Brewster were in Jal, N. M., this week.

PERFORMANCE PROVED FOR 7 YEARS RCA VICTOR COLOR TV

Performance proved means reliability and quality you can really count on. When you trade in, trade up to Color TV, buy experience. Buy RCA Victor Color TV with the picture so lifelike... you have to see it to believe it.

New
RCA VICTOR
 with new high fidelity
COLOR TUBE



Best buy in a trim console! Glare-proof safety glass. Color Quick Tuning. Super-Powerful "New Vista" Tuner. Engineered for the clearest picture ever!

EASY TERMS
\$650⁰⁰

THE MOST TRUSTED NAME IN TELEVISION
 First in compatible TV
TRADE IN—TRADE UP TO RCA VICTOR COLOR TV

NEWTON RADIO & TV
 PHONE 298-2338
 1312 AVENUE D
 ABERNATHY, TEXAS



It's Time To FERTILIZE

TACKLE YOUR FERTILIZER PROBLEM with a SOIL TEST!

Then See Us For All Your FERTILIZER NEEDS!

WE FEATURE
Mixed Liquid Fertilizers
 Produced by
Goodpasture Grain & Milling Co., Inc.

Not Only Reasonably Priced, But EASY To Apply . . . and SAFE, Too!

APPLICATORS -- For Sale or Lease

These Applicators Are Equipped With The **JOHN-BLUE SQUEEZE PUMP**

Contact Us for Complete Fertilizer Price List.

We Also Feature Anhydrous Ammonia, Phosphoric Acid, and Dry Fertilizers.

Marion Warehouse & Storage Co.

Phone POrter 2-4193 — New Deal

Now Forming . . . To Start About Feb. 1 . . . A New League At A-1 LANES For

MIXED COUPLES

Bowling will be on Friday Nights, Starting at 8 or 8:30.

Sign up NOW for the New League at the A-1 LANES Desk. Sign up as a Team, Couple or Individual.

NOTE: The Family Night Bowling for 30c per line now featured on Friday Nights will be changed to Saturday Nights when the New Mixed Couples League starts.



PAUL HARRAL, Owner JIM HERRING, Mgr.

THIS IS OUR FIGHT!

The Texas livestock industry has undertaken a campaign to eradicate the costly screwworm from our state . . . Voluntary contributions from livestock owners and operators are needed to finance this costly but tremendously valuable program.

For your convenience, the Plainview Production Credit Association is furnishing facilities of its eight offices as headquarters for this worthwhile campaign . . . Drop your donation by an association office near you.

Plainview Production Credit Association

Dimmitt - Floydada - Friona - Plainview
 Littlefield - Muleshoe - Tulia - Silverton

**Report of Condition of
THE FIRST STATE BANK**

OF ABERNATHY, HALE COUNTY, TEXAS, AT THE CLOSE OF
BUSINESS ON DECEMBER 30, 1961.
State Bank No. 558 Federal Reserve District 11

ASSETS

1. Cash, balances with other banks, cash items in process of collection (Schedule D, item 7)	\$1,859,308.22
2. United States Government obligations, direct and guaranteed (Schedule B, item 10)	115,000.00
3. Obligations of State and political subdivisions	none
4. Other bonds, notes, and debentures (including \$ none securities of Federal agencies and corporations not guaranteed by U.S.)	none
5. Corporate stocks (including \$ none stock of Federal Reserve Bank)	none
6. Loans and discounts (including \$9,318.88 overdrafts) (Schedule A, item 10)	3,351,986.95
7. Bank premises owned \$72,000.00, furniture and fixtures \$18,000.00	90,000.00
(Bank premises owned are subject to \$ none liens not assumed by bank)	
8. Real estate owned other than bank premises	1.00
9. Investments and other assets indirectly representing bank premises or other real estate	none
10. Customers' liability to this bank on acceptances outstanding	none
11. Other assets (Item 6 of "Other Assets" schedule)	none
12. TOTAL ASSETS	\$5,416,296.17

LIABILITIES

13. Demand deposits of individuals, partnerships, and corporations (Schedule E, item 3)	3,995,860.55
14. Time and savings deposits of individuals, partnerships, and corporations (Schedule F, item 5)	623,151.99
15. Deposits of United States Government (including postal savings) (Schedule E, item 4, and Schedule F, item 6)	9,894.51
16. Deposits of states and political subdivisions (Schedule E, item 5, and Schedule F, item 7)	261,190.74
17. Deposits of banks (Schedule E, items 6 and 7, and Schedule F, items 8 and 9)	none
18. Certified and officers' checks, etc. (Schedule E, item 8)	60,686.95
19. TOTAL DEPOSITS (items 13 to 18)	\$4,950,784.74
(a) Total demand deposits (item 9 of Schedule E)	\$1,307,632.75
(b) Total time and savings deposits (item 10 of Schedule F)	\$ 643,151.99
20. Mortgages or other liens \$ none on bank premises \$ none on other real estate	none
21. Rediscouts and other liabilities for borrowed money	none
22. Acceptances executed by or for account of this bank and outstanding	none
23. Other liabilities (Item 7 of "Other Liabilities" schedule)	none
24. TOTAL LIABILITIES	4,950,784.74

CAPITAL ACCOUNTS

25. Capital: (a) Common stock, total par value \$100.00	
(b) Preferred stock, total par value \$ none, total retirable value \$ none	125,000.00
(c) Capital notes and debentures \$ none	125,000.00
26. Surplus certified \$125,000.00; Not certified \$ none	125,000.00
27. Undivided profits	190,511.43
28. Reserves (and retirement account for preferred capital)	25,000.00
29. TOTAL CAPITAL ACCOUNTS	\$ 465,511.43
30. TOTAL LIABILITIES AND CAPITAL ACCOUNTS	\$5,416,296.17

MEMORANDA

- 31. Assets pledged or assigned to secure liabilities and for other purposes (including notes and bills rediscounted and securities sold with agreement to repurchase) \$0,000.00
- 32. (a) Loans as shown above are after deduction of reserves of Schedule A, item 9. \$9,858.86
- (b) Securities as shown above are after deduction of reserves of \$ none

I, Billy F. Skipper, Cashier, of the above-named bank do solemnly swear that this report of condition is true and correct to the best of my knowledge and belief.

Billy F. Skipper

CORRECT — ATTEST, Ercell Givens, Thomas Johnston, A. B. Reid — Directors.

State of Texas, County of Hale, ss:
Sworn to and subscribed before me this 11th day of January, 1961 and I hereby certify that I am not an officer or director of this bank. My commission expires June 1, 1963, Charles E. Crow, Notary Public.

**News From The
First Baptist Church**

February 11-18 is the week set for Revival at First Baptist Church in Abernathy with their pastor, Boyce Evans preaching. A guest singer, Eddie Nicholson and organist is coming to help with the music.

80 young people have made reservations for ski trip. We would ask anyone who wishes to go, please contact the office so that we may make arrangements for your transportation.

Adult Sweetheart Banquet— Many will remember with pleasure the Adult Sweetheart Banquet last year. Plans are being made for such a banquet again this year. The date is February 8 at 7:00 p.m. in the school cafeteria.

BROTHERHOOD Will meet Thursday night, January 18. There will be a quail supper followed by a program on missions.

INCOME TAX FAX

Over 700,000 taxpayers in the Dallas District covering the northern half of Texas receive a refund check every year. These 700,000 people often change their address between the time they file their return and the time the refund check arrives. Every year Internal Revenue gets back thousands of refund checks. The returned checks are caused by poor writing, wrong addresses, and an occasional mistake on the part of electronic machines. If you have never received your tax refund this past year and you have not been discussing your return as a result of a pre-refund audit of your return, you should write Internal Revenue Service, tell the tax folks when you filed, what kind of form you filed, how much refund you had coming, and any other facts concerning your case. You may get a check.

Mr. and Mrs. Keith Shipman were in El Paso last weekend.

**Formby Book
Off The Press**

"These Are My People," by Marshall Formby, Plainview attorney and business man, will be released this week by the publishers, The Naylor Company of San Antonio.

The story of Dickens County, Formby's home from five years of age until he grew to manhood, the book is a panoramic history of the land and its conquest. Written in narrative form, the story is plotted around a restless ambitious young man, not wanting to be tied down to a small town.

Woven into the theme, the author tells of the big ranches, the Spurs (Espuelas), the Matadors, and Comanche raids, General MacKenzie's famed Indian campaign. While some of the characters are fictitious, they are based on fact, and many references are made to real people who helped to settle and develop the county.

The writer tells with simplicity and Western charm the compelling story that is typical of the settlement and development of West Texas.

Formby took his BA degree from Texas Tech, his masters from the University of Texas in journalism, and attended Baylor University Law School.

He served as County Judge of Dickens County and for the last year of his term was president of West Texas County Judges and Commissioners Assn. In 1940 he was elected State senator from the old District 30 in the Lubbock area. He served in the Corps of Engineers during World War II, with 20 months in the European Theater. He was a member of the Texas Highway Commission from 1953-59, and for the last two years was chairman of the Commission.

He is a practicing attorney in Plainview, a farmer and co-owner of several radio stations. He has been a reporter, editor and publisher of weekly newspapers.

He is married, and the father of two small children. Mr. Formby said he will formally announce his candidacy for governor in the next few days.

Donald Haney, 602 15th St., was taken to St. Mary's Hospital, Lubbock, last Thursday night by Chambers ambulance.

The playful middle-aged wolf sidled up to the burnette. "Where have you been all my life?" he asked. She looked at him coolly and replied: "Well, for the first half of it, I wasn't born!"

Teacher: "Children, those of you who have not had I.Q. tests will take them this morning." Serious fifth-grader: "All I'll need is my 'Q' tested. Miss Kiser tested my eyes."

GENERAL SYSTEM America's Largest Independent Telephone System



Human Values

At General Telephone there are many people — Service men, operators, line-men, cashiers, field men, office workers, management and numerous others.

These are trained, experienced and dedicated people who work hard to provide continuing good telephone service.

What's more, you can be sure of one thing. All of them have a vital interest in you and in this community.

GENERAL TELEPHONE COMPANY OF THE SOUTHWEST

YARD WORK, TRASH HAULING, OLD YARDS LOWERED
We Also Do Hot-Mix Paving — Driveways, Parking Areas, Etc.

Max Wisdom Dirt Contractors

Dirt — Caliche — Sand and Gravel — Hauled and Levelled
4th & Ave. C — Abernathy — 298-2633

QUALITY HOMES

By JONES CONSTRUCTION CO.

Choose Your PLAN

and Prepare To Move In —

**G. I. NO MONEY DOWN
NO CLOSING COST**
Your First PAYMENT In '62

AS LOW AS \$400.00 F.H.A.
MOVES YOU IN.

In The VIRGIL PHILLIPS ADDITION

By

Jones Construction Co.

Phone 3581 or 4691 — Idalou, Texas

Night Phone — Petersburg MO-7-2712

B. V. Powell, Local Representative

Phone 298-2822 Abernathy

SHIPMAN INSURANCE AGENCY

INSURANCE FARM LOANS REAL ESTATE
298-2536 — Abernathy

LIKE THE MACHINERY YOU USE...

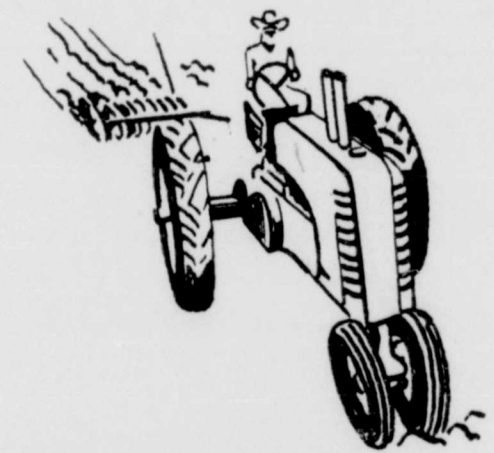

SOUND CREDIT

Is the foundation on which the successful agricultural operation must be built . . . The use of credit becomes increasingly important in providing needed capital for the expanding farming and ranching operation.

The Plainview Production Credit Association offers many advantages as the agricultural credit center for its eight-county area of the Texas Panhandle.

SPECIALIZED

- Personnel experienced in all phases of agricultural credit
- Deals only in agricultural credit
- Intimate knowledge of needs and requirements of its borrowers

DEPENDABLE

- Nation's largest organization of its type
- Unlimited loan funds available from the nation's money market, through the Intermediate Credit Bank at Houston as discount agency
- Funds not affected by local and area conditions
- Owned and operated by stockholder-borrowers, able to make most any size of loan

The Plainview Production Credit Association can make loans for practically any type or size of agricultural operation and for almost any purpose.

- Operating loan
- Pay off existing indebtedness
- Capital Improvements
- Land Purchases

Visit the office nearest you to see how the Plainview Production Credit Association can provide complete agricultural credit services.

Plainview Production Credit Association

"The Nation's Largest Production Credit Association"

Offices In: Plainview, Littlefield, Muleshoe, Friona,

Dimmitt, Tulia, Silverton, Floydada

Meet BUD HOGAN

SALES ENGINEER

for

Gifford-Hill-Western

IF YOU NEED HELP IN HANDLING IRRIGATION WATER, CALL ME....

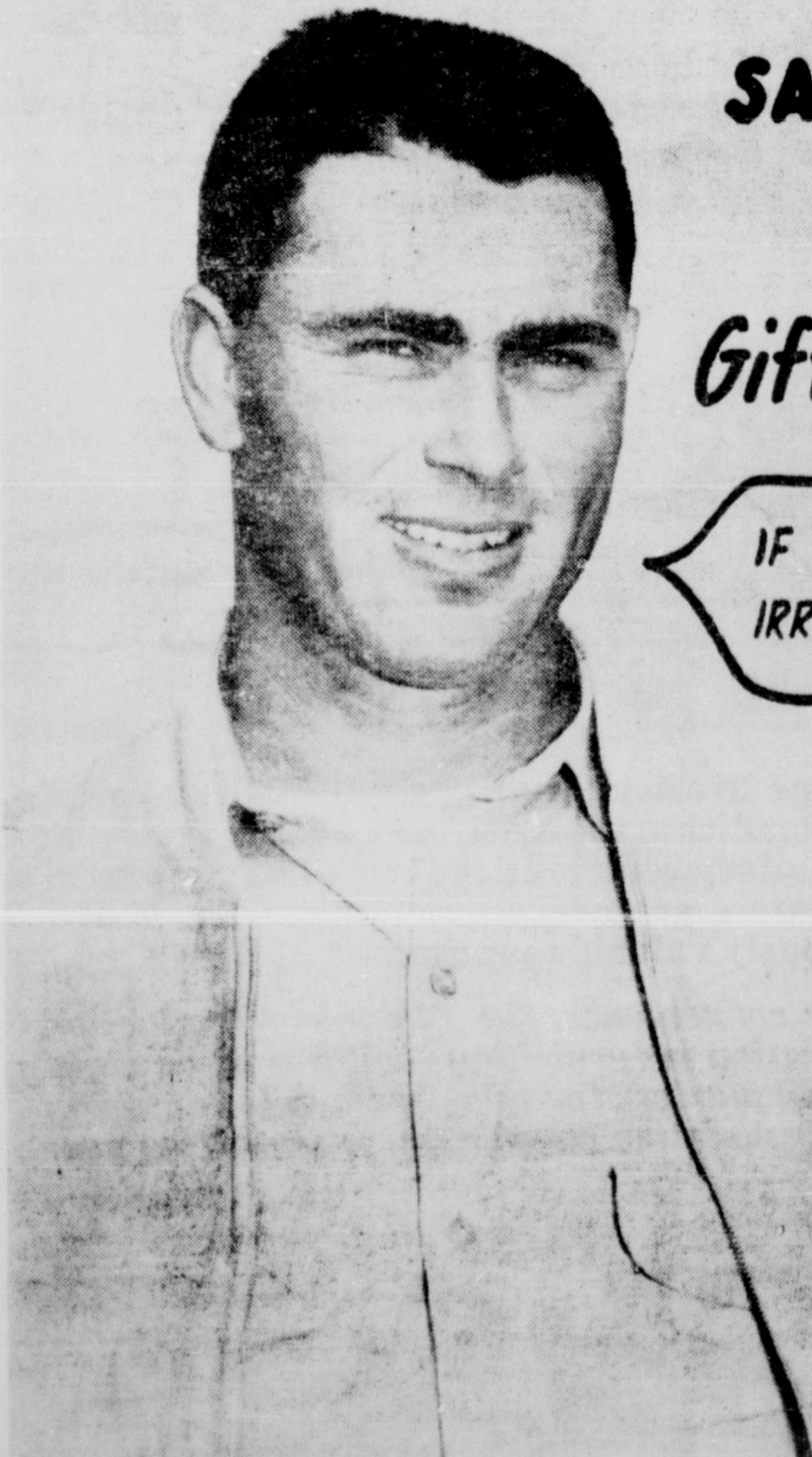

OFFICE:

24th & COLUMBIA
PLAINVIEW

PHONE:

CA4-6361



MAGIC ISN'T THE ANSWER

Neither Are We **MAGICIANS**

But We Do Have An **ANSWER**

That Answer Is **Adequate INSURANCE**

Coverage For **Maximum Protection**

We Offer You Complete Insurance Covering All Your Insurance Needs In Reliable Companies of Long Standing.

THE MACLON AGENCY

Bobby McAlister
"The Right Size To Be Of Service"
Phone 298-2049
Abernathy

WANT-ADS

Rates: 4c per word, or 70c minimum, if ad is paid in advance; 90c minimum if ad is charged.)

NOTICE!
We handle all kinds of Plastic for Irrigation Gas Lines. We have Sewer Line Gauranteed Root Proof for Life Time. See us for ditch digging.

CLIFF HOWARD
Office Ph. 298-2434 — Res. 298-2271

WATER WELL DRILLING
Domestic Wells 3 7/8 to 12 Inch. Test Holes, Circulation Holes and Clean Outs.
GLEN PETTIT
Phone 298-2706 — 298-2114
708 15th St. — Abernathy

BATTERIES
WE HAVE 'EM
PHONE 298-2215
SANDERS AUTO
ABERNATHY

NOTICE
Are you in need of a TEST PUMP to develop your new well? Custom Test Pumping **DUTY & WADE IRRIGATION**
Phone 298-2022 — Abernathy

TEST HOLES
For Shallow or Deep Water
Dwayne Taylor Phone 298-2343

Local ambulance telephone number, 298-2331. Chambers Funeral Home.

FOR SALE—Model 60 John Deere Tractor with Equipment.
1—Yard Carry-Ail.
1—WD9 International Tractor.

TOTTY'S IMPLEMENT SALES
Do you have a saleable Farm Implement you wish to sell? If so contact Robert Totty,
1110 AVENUE D
Phone 298-2055 — Abernathy

FOR GUARANTEED PEST CONTROL
See **FLOYD LEBOW EXTERMINATING COMPANY**
"Home Owned & Operated"
Abernathy, Texas

RADIO and T-V SERVICE
Bruce Furniture
Phone 298-2551
Abernathy

CELLARS, PIER HOLES, BOOT PITS AND RAT HOLES. We drill up to 9 ft. in diameter and down to 70 ft. deep. **INSURED.** We stand behind all work.
S & W CEISSPOOL DRILLING
Aubrey Williams and Carroll Sammann
Phone SH-8303 or SW9-5845
1601 42nd St., Lubbock
In Abernathy call John Marsh
Phone 298-2545

PHONE 298-2215
STARTERS & GENERATORS REPAIRED
SANDERS AUTO
ABERNATHY

IRRIGATION AND DOMESTIC WATER WELL DRILLING
O. D. Weir Dwayne Taylor
Ph. 298-2377 Ph. 298-2343
Clean Outs — Wells Deepened

WANT TO BUY OR SELL A FARM OR PERHAPS A RANCH? OR MAYBE IT'S CITY PROPERTY.
For anything you want in Real Estate. See **AUGUST JONES REAL ESTATE**
912 Ave. D — Abernathy
Office Ph. 298-2252 — Res. 298-2769

FOR SALE—One 1957 Case 300 Tractor. Excellent condition, ready for work.
JOHNSON STANTON IMPLEMENT COMPANY
Phone 298-2025 — Abernathy

TAX REPORTS
Bookkeeping Service and Social Security and Income Tax Reports. 15 years experience. Prices reasonable. Hours, 9 a.m. to 5 p.m. Nights by appointment. Mrs. T. C. Smith, 408 13th St., Phone 298-2883 Abernathy. (4-12-c)

CITY BLACKSMITH AND WELDING SHOP
General Welding and Blacksmithing. Have Portable Welding Equipment.
BILL STORY — W. D. MORGAN
218 Main Street
Res. Ph. 298-2750 — Abernathy

NOTICE
Let us clean your carpet, or rent you the machine and you clean your own.
LON CLEANERS
Phone 298-2826 — Abernathy

IRRIGATION SEASON IS HERE! See Cliff Howard for ALL your Cement, Plastic or Aluminum Pipe Irrigation Needs. Office at—
BROWN SUPPLY CO.
1102 Avenue D
Abernathy
Phone 298-2434

FOR SALE—Two good 8" wells. 1-6" well, all tied together with concrete tile. For quick sale may be bought for 29 percent down. Good Terms on Balance.
1/2 Sect., 1-8" and 1-6" well, 110 acres cotton, northeast of Abernathy. Has \$29,000.00 loan. Can be bought for \$250.00 per acre, possession January 1.
3 Sect., good tenant house, 850 acres cultivation, balance good grass. 2 Sect. 1/2 minerals, 1 Sect. 1/4 minerals. Near Floydada, \$125.00 per acre, 29% down, good terms on balance. Good allotment on cultivated land.

FOR SALE
1/2 Sect. Near Abernathy, good helpers house, 2 good 8" wells, 1-6" well, all tied together with concrete tile. For quick sale may be bought for 29 percent down. Good Terms on Balance.
1/2 Sect., 1-8" and 1-6" well, 110 acres cotton, northeast of Abernathy. Has \$29,000.00 loan. Can be bought for \$250.00 per acre, possession January 1.
3 Sect., good tenant house, 850 acres cultivation, balance good grass. 2 Sect. 1/2 minerals, 1 Sect. 1/4 minerals. Near Floydada, \$125.00 per acre, 29% down, good terms on balance. Good allotment on cultivated land.

SHIPMAN INSURANCE AGENCY
Phone 298-2536 — Abernathy

FOR SALE — Two John Deere Model 720 L.P. Tractors. Terms.
JOE THOMPSON IMPLEMENT COMPANY
Phone 298-2541 — Abernathy

Rose Garden Nursery & Florists
Florence and R. C. Patterson, Jr.
Phone 298-2256
502 2nd Place — Abernathy

Hill's Abernathy Pharmacy
Quality Prescription Service
Phone CY. 8-2313

FOR SALE — Two John Deere Model 720 L.P. Tractors. Terms.
JOE THOMPSON IMPLEMENT COMPANY
Phone 298-2541 — Abernathy

FOR SALE — Two John Deere Model 720 L.P. Tractors. Terms.
JOE THOMPSON IMPLEMENT COMPANY
Phone 298-2541 — Abernathy

FOR SALE — Two John Deere Model 720 L.P. Tractors. Terms.
JOE THOMPSON IMPLEMENT COMPANY
Phone 298-2541 — Abernathy

FOR SALE — Two John Deere Model 720 L.P. Tractors. Terms.
JOE THOMPSON IMPLEMENT COMPANY
Phone 298-2541 — Abernathy

FOR SALE — Two John Deere Model 720 L.P. Tractors. Terms.
JOE THOMPSON IMPLEMENT COMPANY
Phone 298-2541 — Abernathy

FOR SALE — Two John Deere Model 720 L.P. Tractors. Terms.
JOE THOMPSON IMPLEMENT COMPANY
Phone 298-2541 — Abernathy

FOR SALE — Two John Deere Model 720 L.P. Tractors. Terms.
JOE THOMPSON IMPLEMENT COMPANY
Phone 298-2541 — Abernathy

FOR SALE — Two John Deere Model 720 L.P. Tractors. Terms.
JOE THOMPSON IMPLEMENT COMPANY
Phone 298-2541 — Abernathy

FOR SALE — Two John Deere Model 720 L.P. Tractors. Terms.
JOE THOMPSON IMPLEMENT COMPANY
Phone 298-2541 — Abernathy

FOR SALE — Two John Deere Model 720 L.P. Tractors. Terms.
JOE THOMPSON IMPLEMENT COMPANY
Phone 298-2541 — Abernathy

FOR SALE — Two John Deere Model 720 L.P. Tractors. Terms.
JOE THOMPSON IMPLEMENT COMPANY
Phone 298-2541 — Abernathy

FOR SALE — Two John Deere Model 720 L.P. Tractors. Terms.
JOE THOMPSON IMPLEMENT COMPANY
Phone 298-2541 — Abernathy

FOR SALE — Two John Deere Model 720 L.P. Tractors. Terms.
JOE THOMPSON IMPLEMENT COMPANY
Phone 298-2541 — Abernathy

FOR SALE — Two John Deere Model 720 L.P. Tractors. Terms.
JOE THOMPSON IMPLEMENT COMPANY
Phone 298-2541 — Abernathy

FOR SALE — Two John Deere Model 720 L.P. Tractors. Terms.
JOE THOMPSON IMPLEMENT COMPANY
Phone 298-2541 — Abernathy

FOR SALE — Two John Deere Model 720 L.P. Tractors. Terms.
JOE THOMPSON IMPLEMENT COMPANY
Phone 298-2541 — Abernathy

NOTICE—All Burial Insurance, including the policy you are now carrying, is transferable, at time of need, to Chambers Funeral Home in Abernathy. Phone 298-2331 for further information. (tsr)

INTERIOR DECORATING EXPERT UPOLSTERING
Custom Made Drapes, Cornice Boards and Bed Spreads. Will come to shop evenings after hours by appointment.
ROBISON DRAPERY SHOP
Phone 298-2510 — Abernathy

FOR SALE—Several John Deere Model 70 L.P. Tractors. Terms.
JOE THOMPSON IMPLEMENT COMPANY
Phone 298-2541 — Abernathy

LISTINGS WANTED
Farms and Ranches. Have Cash Buyers. **TEXAS LAND CO.**
C. W. Barrington
New Deal, Texas
Phones: PO3-5255, PO3-0150, PO2-9587 (tsr)

WE DO CUSTOM TEST PUMPING
Any Depth to Approximately 450 Feet.
BILL WOLF & SONS IRRIGATION SUPPLY
Phone 298-2114 — Abernathy

NEW HOME FOR SALE
On pavement, Near Schools. Reasonably Priced, Cash or Terms. Have Conventional Loan Commitments. Discount Price for Cash.
NYSTEL REALTY COMPANY
Phone 298-2326 — Abernathy

SUBSCRIBE To The Abernathy Weekly Review . . . It's Cheaper by mail.

PRESSURE PUMP SERVICE
Call Us For Prompt Service on Your Pressure Pumps.
BILL SMITH
Phone 298-2764 or 298-2114
Or leave word at Bill's Irrigation.

FOR SALE
1/2 Sect. Near Abernathy, good helpers house, 2 good 8" wells, 1-6" well, all tied together with concrete tile. For quick sale may be bought for 29 percent down. Good Terms on Balance.
1/2 Sect., 1-8" and 1-6" well, 110 acres cotton, northeast of Abernathy. Has \$29,000.00 loan. Can be bought for \$250.00 per acre, possession January 1.
3 Sect., good tenant house, 850 acres cultivation, balance good grass. 2 Sect. 1/2 minerals, 1 Sect. 1/4 minerals. Near Floydada, \$125.00 per acre, 29% down, good terms on balance. Good allotment on cultivated land.

FOR SALE
1/2 Sect. Near Abernathy, good helpers house, 2 good 8" wells, 1-6" well, all tied together with concrete tile. For quick sale may be bought for 29 percent down. Good Terms on Balance.
1/2 Sect., 1-8" and 1-6" well, 110 acres cotton, northeast of Abernathy. Has \$29,000.00 loan. Can be bought for \$250.00 per acre, possession January 1.
3 Sect., good tenant house, 850 acres cultivation, balance good grass. 2 Sect. 1/2 minerals, 1 Sect. 1/4 minerals. Near Floydada, \$125.00 per acre, 29% down, good terms on balance. Good allotment on cultivated land.

FOR SALE
1/2 Sect. Near Abernathy, good helpers house, 2 good 8" wells, 1-6" well, all tied together with concrete tile. For quick sale may be bought for 29 percent down. Good Terms on Balance.
1/2 Sect., 1-8" and 1-6" well, 110 acres cotton, northeast of Abernathy. Has \$29,000.00 loan. Can be bought for \$250.00 per acre, possession January 1.
3 Sect., good tenant house, 850 acres cultivation, balance good grass. 2 Sect. 1/2 minerals, 1 Sect. 1/4 minerals. Near Floydada, \$125.00 per acre, 29% down, good terms on balance. Good allotment on cultivated land.

FOR SALE
1/2 Sect. Near Abernathy, good helpers house, 2 good 8" wells, 1-6" well, all tied together with concrete tile. For quick sale may be bought for 29 percent down. Good Terms on Balance.
1/2 Sect., 1-8" and 1-6" well, 110 acres cotton, northeast of Abernathy. Has \$29,000.00 loan. Can be bought for \$250.00 per acre, possession January 1.
3 Sect., good tenant house, 850 acres cultivation, balance good grass. 2 Sect. 1/2 minerals, 1 Sect. 1/4 minerals. Near Floydada, \$125.00 per acre, 29% down, good terms on balance. Good allotment on cultivated land.

FOR SALE
1/2 Sect. Near Abernathy, good helpers house, 2 good 8" wells, 1-6" well, all tied together with concrete tile. For quick sale may be bought for 29 percent down. Good Terms on Balance.
1/2 Sect., 1-8" and 1-6" well, 110 acres cotton, northeast of Abernathy. Has \$29,000.00 loan. Can be bought for \$250.00 per acre, possession January 1.
3 Sect., good tenant house, 850 acres cultivation, balance good grass. 2 Sect. 1/2 minerals, 1 Sect. 1/4 minerals. Near Floydada, \$125.00 per acre, 29% down, good terms on balance. Good allotment on cultivated land.

FOR SALE
1/2 Sect. Near Abernathy, good helpers house, 2 good 8" wells, 1-6" well, all tied together with concrete tile. For quick sale may be bought for 29 percent down. Good Terms on Balance.
1/2 Sect., 1-8" and 1-6" well, 110 acres cotton, northeast of Abernathy. Has \$29,000.00 loan. Can be bought for \$250.00 per acre, possession January 1.
3 Sect., good tenant house, 850 acres cultivation, balance good grass. 2 Sect. 1/2 minerals, 1 Sect. 1/4 minerals. Near Floydada, \$125.00 per acre, 29% down, good terms on balance. Good allotment on cultivated land.

FOR SALE
1/2 Sect. Near Abernathy, good helpers house, 2 good 8" wells, 1-6" well, all tied together with concrete tile. For quick sale may be bought for 29 percent down. Good Terms on Balance.
1/2 Sect., 1-8" and 1-6" well, 110 acres cotton, northeast of Abernathy. Has \$29,000.00 loan. Can be bought for \$250.00 per acre, possession January 1.
3 Sect., good tenant house, 850 acres cultivation, balance good grass. 2 Sect. 1/2 minerals, 1 Sect. 1/4 minerals. Near Floydada, \$125.00 per acre, 29% down, good terms on balance. Good allotment on cultivated land.

FOR SALE
1/2 Sect. Near Abernathy, good helpers house, 2 good 8" wells, 1-6" well, all tied together with concrete tile. For quick sale may be bought for 29 percent down. Good Terms on Balance.
1/2 Sect., 1-8" and 1-6" well, 110 acres cotton, northeast of Abernathy. Has \$29,000.00 loan. Can be bought for \$250.00 per acre, possession January 1.
3 Sect., good tenant house, 850 acres cultivation, balance good grass. 2 Sect. 1/2 minerals, 1 Sect. 1/4 minerals. Near Floydada, \$125.00 per acre, 29% down, good terms on balance. Good allotment on cultivated land.

FOR SALE
1/2 Sect. Near Abernathy, good helpers house, 2 good 8" wells, 1-6" well, all tied together with concrete tile. For quick sale may be bought for 29 percent down. Good Terms on Balance.
1/2 Sect., 1-8" and 1-6" well, 110 acres cotton, northeast of Abernathy. Has \$29,000.00 loan. Can be bought for \$250.00 per acre, possession January 1.
3 Sect., good tenant house, 850 acres cultivation, balance good grass. 2 Sect. 1/2 minerals, 1 Sect. 1/4 minerals. Near Floydada, \$125.00 per acre, 29% down, good terms on balance. Good allotment on cultivated land.

FOR SALE
1/2 Sect. Near Abernathy, good helpers house, 2 good 8" wells, 1-6" well, all tied together with concrete tile. For quick sale may be bought for 29 percent down. Good Terms on Balance.
1/2 Sect., 1-8" and 1-6" well, 110 acres cotton, northeast of Abernathy. Has \$29,000.00 loan. Can be bought for \$250.00 per acre, possession January 1.
3 Sect., good tenant house, 850 acres cultivation, balance good grass. 2 Sect. 1/2 minerals, 1 Sect. 1/4 minerals. Near Floydada, \$125.00 per acre, 29% down, good terms on balance. Good allotment on cultivated land.

FOR SALE
1/2 Sect. Near Abernathy, good helpers house, 2 good 8" wells, 1-6" well, all tied together with concrete tile. For quick sale may be bought for 29 percent down. Good Terms on Balance.
1/2 Sect., 1-8" and 1-6" well, 110 acres cotton, northeast of Abernathy. Has \$29,000.00 loan. Can be bought for \$250.00 per acre, possession January 1.
3 Sect., good tenant house, 850 acres cultivation, balance good grass. 2 Sect. 1/2 minerals, 1 Sect. 1/4 minerals. Near Floydada, \$125.00 per acre, 29% down, good terms on balance. Good allotment on cultivated land.

FOR SALE
1/2 Sect. Near Abernathy, good helpers house, 2 good 8" wells, 1-6" well, all tied together with concrete tile. For quick sale may be bought for 29 percent down. Good Terms on Balance.
1/2 Sect., 1-8" and 1-6" well, 110 acres cotton, northeast of Abernathy. Has \$29,000.00 loan. Can be bought for \$250.00 per acre, possession January 1.
3 Sect., good tenant house, 850 acres cultivation, balance good grass. 2 Sect. 1/2 minerals, 1 Sect. 1/4 minerals. Near Floydada, \$125.00 per acre, 29% down, good terms on balance. Good allotment on cultivated land.

FOR SALE
1/2 Sect. Near Abernathy, good helpers house, 2 good 8" wells, 1-6" well, all tied together with concrete tile. For quick sale may be bought for 29 percent down. Good Terms on Balance.
1/2 Sect., 1-8" and 1-6" well, 110 acres cotton, northeast of Abernathy. Has \$29,000.00 loan. Can be bought for \$250.00 per acre, possession January 1.
3 Sect., good tenant house, 850 acres cultivation, balance good grass. 2 Sect. 1/2 minerals, 1 Sect. 1/4 minerals. Near Floydada, \$125.00 per acre, 29% down, good terms on balance. Good allotment on cultivated land.

FOR SALE
1/2 Sect. Near Abernathy, good helpers house, 2 good 8" wells, 1-6" well, all tied together with concrete tile. For quick sale may be bought for 29 percent down. Good Terms on Balance.
1/2 Sect., 1-8" and 1-6" well, 110 acres cotton, northeast of Abernathy. Has \$29,000.00 loan. Can be bought for \$250.00 per acre, possession January 1.
3 Sect., good tenant house, 850 acres cultivation, balance good grass. 2 Sect. 1/2 minerals, 1 Sect. 1/4 minerals. Near Floydada, \$125.00 per acre, 29% down, good terms on balance. Good allotment on cultivated land.

FOR SALE
1/2 Sect. Near Abernathy, good helpers house, 2 good 8" wells, 1-6" well, all tied together with concrete tile. For quick sale may be bought for 29 percent down. Good Terms on Balance.
1/2 Sect., 1-8" and 1-6" well, 110 acres cotton, northeast of Abernathy. Has \$29,000.00 loan. Can be bought for \$250.00 per acre, possession January 1.
3 Sect., good tenant house, 850 acres cultivation, balance good grass. 2 Sect. 1/2 minerals, 1 Sect. 1/4 minerals. Near Floydada, \$125.00 per acre, 29% down, good terms on balance. Good allotment on cultivated land.

FOR SALE
1/2 Sect. Near Abernathy, good helpers house, 2 good 8" wells, 1-6" well, all tied together with concrete tile. For quick sale may be bought for 29 percent down. Good Terms on Balance.
1/2 Sect., 1-8" and 1-6" well, 110 acres cotton, northeast of Abernathy. Has \$29,000.00 loan. Can be bought for \$250.00 per acre, possession January 1.
3 Sect., good tenant house, 850 acres cultivation, balance good grass. 2 Sect. 1/2 minerals, 1 Sect. 1/4 minerals. Near Floydada, \$125.00 per acre, 29% down, good terms on balance. Good allotment on cultivated land.

FOR SALE
1/2 Sect. Near Abernathy, good helpers house, 2 good 8" wells, 1-6" well, all tied together with concrete tile. For quick sale may be bought for 29 percent down. Good Terms on Balance.
1/2 Sect., 1-8" and 1-6" well, 110 acres cotton, northeast of Abernathy. Has \$29,000.00 loan. Can be bought for \$250.00 per acre, possession January 1.
3 Sect., good tenant house, 850 acres cultivation, balance good grass. 2 Sect. 1/2 minerals, 1 Sect. 1/4 minerals. Near Floydada, \$125.00 per acre, 29% down, good terms on balance. Good allotment on cultivated land.

FOR SALE
1/2 Sect. Near Abernathy, good helpers house, 2 good 8" wells, 1-6" well, all tied together with concrete tile. For quick sale may be bought for 29 percent down. Good Terms on Balance.
1/2 Sect., 1-8" and 1-6" well, 110 acres cotton, northeast of Abernathy. Has \$29,000.00 loan. Can be bought for \$250.00 per acre, possession January 1.
3 Sect., good tenant house, 850 acres cultivation, balance good grass. 2 Sect. 1/2 minerals, 1 Sect. 1/4 minerals. Near Floydada, \$125.00 per acre, 29% down, good terms on balance. Good allotment on cultivated land.

FOR SALE
1/2 Sect. Near Abernathy, good helpers house, 2 good 8" wells, 1-6" well, all tied together with concrete tile. For quick sale may be bought for 29 percent down. Good Terms on Balance.
1/2 Sect., 1-8" and 1-6" well, 110 acres cotton, northeast of Abernathy. Has \$29,000.00 loan. Can be bought for \$250.00 per acre, possession January 1.
3 Sect., good tenant house, 850 acres cultivation, balance good grass. 2 Sect. 1/2 minerals, 1 Sect. 1/4 minerals. Near Floydada, \$125.00 per acre, 29% down, good terms on balance. Good allotment on cultivated land.

FOR SALE
1/2 Sect. Near Abernathy, good helpers house, 2 good 8" wells, 1-6" well, all tied together with concrete tile. For quick sale may be bought for 29 percent down. Good Terms on Balance.
1/2 Sect., 1-8" and 1-6" well, 110 acres cotton, northeast of Abernathy. Has \$29,000.00 loan. Can be bought for \$250.00 per acre, possession January 1.
3 Sect., good tenant house, 850 acres cultivation, balance good grass. 2 Sect. 1/2 minerals, 1 Sect. 1/4 minerals. Near Floydada, \$125.00 per acre, 29% down, good terms on balance. Good allotment on cultivated land.

FOR SALE
1/2 Sect. Near Abernathy, good helpers house, 2 good 8" wells, 1-6" well, all tied together with concrete tile. For quick sale may be bought for 29 percent down. Good Terms on Balance.
1/2 Sect., 1-8" and 1-6" well, 110 acres cotton, northeast of Abernathy. Has \$29,000.00 loan. Can be bought for \$250.00 per acre, possession January 1.
3 Sect., good tenant house, 850 acres cultivation, balance good grass. 2 Sect. 1/2 minerals, 1 Sect. 1/4 minerals. Near Floydada, \$125.00 per acre, 29% down, good terms on balance. Good allotment on cultivated land.

FOR SALE
1/2 Sect. Near Abernathy, good helpers house, 2 good 8" wells, 1-6" well, all tied together with concrete tile. For quick sale may be bought for 29 percent down. Good Terms on Balance.
1/2 Sect., 1-8" and 1-6" well, 110 acres cotton, northeast of Abernathy. Has \$29,000.00 loan. Can be bought for \$250.00 per acre, possession January 1.
3 Sect., good tenant house, 850 acres cultivation, balance good grass. 2 Sect. 1/2 minerals, 1 Sect. 1/4 minerals. Near Floydada, \$125.00 per acre, 29% down, good terms on balance. Good allotment on cultivated land.

Lakeview News

Mr. and Mrs. Gordon Timms were in Winters to attend a birthday celebration of his father, G. W. Timms, who was 89 Jan. 14. Clayton Enger accompanied Vernon McDougal of New Deal on a business trip to Austin. They made the trip by plane.

Mrs. Loren Neis underwent major surgery in a Lubbock hospital Jan. 8. Her condition is reported as satisfactory and she is expected to return home in a few days. Rev. Don Cunningham, pastor

of the Lakeview Baptist Church, attended the Pastor-Laymens Conference held at Wayland College early this week.

Jack Jackson spent last weekend on a fishing trip.

Mrs. H. A. Ledbetter returned to her home in Gordonville Friday following a visit with her mother, Mrs. R. E. Anderson and family.

Mrs. Clayton Enger attended a meeting of Sub-District officers of the W.S.C.S. Wednesday in the home of Mrs. Robert Lynas in Lubbock.

Miss Ella Ruth Smith of Batesboro, South Carolina, who has been visiting in the home of her aunt, Mrs. C. S. Smith and family, left Saturday for Miami, Fla.

Miss Sue Lloyd of Petersburg, bride-elect of L. C. Fred of this community, was honored with a bridal shower in the home of Mrs. Tommy Byrd Friday. Mrs. J. C. Belt was a hostess for the party. The young couple are to exchange wedding vows in the Petersburg Baptist Church Saturday at 7 p.m. Sue is the daughter of Mrs. Modena Lloyd. L. C. is the son of Mr. and Mrs. N. J. Fred and is associated with his father in farming.

The W.S.C.S. met Monday, Jan. 15, in Fellowship Hall. Mrs. Vernon Smith, president, opened the meeting and presided over a short business session.

Mrs. Mary Richards gave the program and showed films. Lewis Waddell of Plainview visited Thursday in the Mrs. C. S. Smith home.

The W.S.C.S. met Monday, Jan. 8, in the home of Mrs. R. E. Anderson. The invocation was by Mrs. J. C. Belt, who also brought the devotional. Mrs. Jack Jackson and Mrs. Clayton Enger gave the program.

The group was dismissed by prayer by Mrs. H. A. Ledbetter. The hostess served a refreshment plate to three visitors, Mrs. H. A. Ledbetter of Gordonville and Mrs. W. A. Mayo and Mrs. Tol-

bert Wade of Lubbock; Mmes. T. W. Driver, E. L. McGaugh, Lawrence Amerson, J. C. Belt, Jack Jackson, Herbert Watson, Clayton Enger, A. B. Colwell, Vernon Smith and Dale Milner.

Two-year-old Lee Wingfield of Tulla has been ill of measles at the home of his grandparents, Mr. and Mrs. E. E. Senter.

Mrs. E. L. McGaugh returned home from visiting her sister, Mrs. F. L. Bell, in Amarillo.

Mr. and Mrs. Gordon Timms visited Mrs. Raymond Harp who had undergone surgery in Hendry Hospital in Abilene.

Mrs. Tolbert Wade of Lubbock visited her parents, Mr. and Mrs. T. W. Driver, Monday.

Mr. and Mrs. Bill Harrison and sons spent the weekend in Oklahoma.

The Handbook for Boys, official book for all Boy Scouts, ranks second only to the Holy Bible in number of copies sold. Over 17,600,000 copies have been sold since the first copy came off the press.



WHERE'S ELMER?

... where our "goal" is providing better bowling for everyone.

at A1 Lanes

Mid-Term Exams Underway Here

Mid-term examinations are underway at the Abernathy Public Schools this week, indicating that the 1961-62 school year is half completed.

Students will be busy the second semester of school with conference basketball games, followed by the track season, senior class play, banquets, graduation exercises, etc.

Only one major holiday will be observed during the second term—Easter, April 22. School will be dismissed at 2 p.m. Thursday,

April 19, and will resume on Tuesday, April 24. However, school will be dismissed at 2 p.m. February 14, Valentine's Day, and there will be no school Friday, March 9, as teachers will be attending their annual meeting and conferences in Lubbock.

This spring school is scheduled to close its doors for the summer vacation May 25. That is the date AHS seniors are slated to receive their high school diplomas.

Firemen were called to the airport east of town at 5:30 p.m. Friday when a grass fire came too close to some of the buildings.

County Line Chit Chats

By MRS. A. H. KLAFKA

Mr. and Mrs. Earl Hood and Mr. and Mrs. Ezdell Merrell of Shallowater visited with Mr. and Mrs. G. W. Blackmon Sunday afternoon. The Blackmon's went to Andrews Monday for a visit with their son Mr. and Mrs. Esten Blackmon, they returned Tuesday. Mr. Buford Conn was in a Lub-

bock hospital for observation several days last week. Mr. and Mrs. M. H. Goodrich, Mr. and Mrs. Noble Rice and Mr. and Mrs. Buford Conn attended the Blackwood Bros. and Statesmen Quartet program in Lubbock Sunday afternoon. Mr. and Mrs. Al Ribitzki and family of Plainview visited in the Klafka home Sunday afternoon. Mr. and Mrs. M. L. Williams and family, Orville Williams and Misses Viola and La Vona McGinnis went to Lawton, Okla. Saturday to visit Mr. and Mrs. Virgil Woodness. They returned home Sunday evening. Mr. and Mrs. Marvin Floyd

attended a party in honor of Mr. and Mrs. Traweck Saturday night. Mrs. Traweck is Phyllis Floyd's music teacher and Mr. Traweck is county judge of Motley County. The Trawecks are newly weds. Mr. and Mrs. Jack Connell and Carole Ann had dinner with Mr. and Mrs. Marvin Floyd Sunday.

Firemen were called to Shipman Humble Station at 3:30 p.m. Tuesday when a pickup truck caught fire. Principal damage was to the vehicle's electrical wiring system. The South Plains Council was organized and chartered as a Boy Scout Council in 1926.

ABERNATHY WEEKLY REVIEW

Thursday, Jan. 18, 1962

Page 8

Published on Thursday of Each Week in Abernathy, Texas Entered As Second Class Mail Matter At The Post Office At Abernathy, Texas, Under The Act of Congress of March 3, 1879. ESTABLISHED IN 1921

Richard Havens, Editor — Buford F. Davenport, Publisher P. O. Box 847, Abernathy, Texas

605 Avenue C Telephone 298-2033

R. W. Carter was on jury duty in 6th District Court, Plainview, last week. The Boy Scouts Showando for adult leaders attracted 100 men this past fall.

WANT-ADS

(Continued from Page 7)

FOR SALE—Ranch Style Sofa-Bed and Chair. Upholstered in Brown Wool Frieze. Good condition. Phone 298-2638 or 298-2534 (11c)

FOR SALE—1957 John Deere 720 tractor, with all equipment, good condition. 2,000 hours on tractor. Contact Harvey Lutrick, Route 2, Abernathy, or phone DA-2-2396 (Hollandville Exchange). (12-2-p)

FOR SALE—7-HP Garden Tractor with plow, all in good condition, at bargain price. T. A. Fleming, Phone 298-2078, Abernathy. (2-1-c)

LET ME DO Your Ironing, \$1.50 per dozen pieces. Monnie Riley, 462 10th St. Abernathy, first door west of telephone office. (11c)

FOR SALE—10 Lots out of Block 161. Call evenings after 5 o'clock. C. E. Bundick, 301 Ave. K. (21c)

FOR SALE—Westinghouse electric motor for irrigation well. Type CS, induction, 25-HP, 440/220 volts, 1 phase, 60 cycles. City of Abernathy. See at City Hall, or call 298-2545. (12r)

LADIES! Do you have bills for Christmas shopping? Or need money to pay taxes or insurance premiums, or do you just need money? We need help. Must have use of car. You can work part-time or full-time. We train. No investment. Call collect, POrter 2-4353. Lubbock, Belle Blair, Stanley Home Products. (2-1-p)

WANTED—Dish washer for the morning shift. Apply in person at Graham's Restaurant. (12r)

FOR SALE—8" irrigation pump. Would trade for late model pickup or tractor. W. T. Settle, 607 1st Street, Phone 298-2289, Abernathy, Texas. (1-18-p)

A. A. Alcoholics Anonymous is a fellowship of men and women who share their experience, strength and hope with each other that they may solve their common problem and help others to recover from alcoholism.

The only requirement for membership is an honest desire to stop drinking. A. A. has no dues or fees. It is not allied with any sect, denomination, politics, organization or institution; does not wish to engage in any controversy, neither endorses nor opposes any causes. Our primary purpose is to stay sober and help other alcoholics to achieve sobriety.

For Information—Call 298-2675 Or Write A. A., Box 665 Abernathy, Texas

WANTED—Two Experienced Beauty Operators. Also would consider leasing completely equipped shop to responsible operator. Call 298-2003 or see Mrs. Mary E. Joy at 201 Ave. D. Abernathy.

LOST—Tan, long-hair kitten, call Mark Havens, 298-2637.

FOR SALE—One and one-half lots located at the corner of 12th St. and Ave. J. Phone 298-2343, Abernathy. (12r)

FOR SALE—The Lee Irish home at 511 Ave. D in Abernathy. See J. L. Irish, Phone 298-2082, Abernathy. (12r)

STEREOS by MAGNAVOX at BRUCE FURNITURE Phone 298-2551 Abernathy

FOR SALE—R. C. Allen Adding Machine, good condition, \$75.00. POPES PARTS PLACE Phone 298-2534 Abernathy

FOR SALE—One 1958 IHC Model 450 Tractor, Clean, Terms. JOE THOMPSON IMPLEMENT COMPANY Phone 298-2541 Abernathy

FOR SALE—2 Section Stock Farm, Good 1/4 Section to trade on a good 1/4 or 1/2. List your farm with us. We have clients wanting 1/4, 1/2 section and larger. PETTIT REAL ESTATE AND INSURANCE Phone 298-2818 Abernathy

FOR SALE—Several good used Electric Motors, 1/2 to 60 H.P. Some direct drive, vertical, some for belt drive. BILL WOLF AND SONS IRRIGATION AND SUPPLY Phone 298-2114 Abernathy

FOR SALE—R. C. Allen Cash Register, good condition, \$140.00. POPES PARTS PLACE Phone 298-2534 Abernathy

FOR SALE—Bronze Medallion Brick Home. Three bed rooms, den and living room, two ceramic tile baths, double garage. On pavement. See H. L. Vaughan at Cecil McCurdy Lumber Co., Phone 298-2520. (12r)

The Very Best in Custom Slaughtering. HOGS AND BEEF—Cut, wrapped and quick frozen. All facilities to cater to customer's needs. Goodnight Sausage Factory Plainview Highway Lubbock, Texas



HUNT'S TOMATO-RAMA

STORE-WIDE SALES EVENT—SPECIAL LOW PRICES!

	TOMATO JUICE	300 Can 11 For \$1.	Quart 5 For \$1.	
	HUNT'S TOMATOES	300 can 6 for \$1.		HUNT'S PEAR Halves 2½ can 3 for \$1.
	HUNT'S TOMATO SAUCE	8 oz. 11 for \$1.		HUNT'S CATSUP 14 oz. 5 for \$1.
	HUNT'S Whole Apricots	2½ can 4 for \$1.		HUNT'S Fruit Cocktail 300 can 5 for \$1.
	HUNT'S PEACHES	2½ Can 4 For \$1.		

MRS. TUCKERS SHORTENING 3 lb. can 59¢

FOOD KING OLEO Lb. Pkg. 7 for \$1

Kounty Kist Whole Kernal Corn 12 oz. 7 for \$1

COFFEE FOLGERS lb. 65¢

FRUITS and VEGETABLES MARYLAND SWEET POTATOES lb. 12½¢

COLORADO RED DELICIOUS APPLES lb. 15¢

WHITE POTATOES 10 lbs. 39¢

SUGAR Imperial Pure Cane 5 Lb. Bag 49¢

FROZEN FOODS

FROZEN STRAWBERRIES 10 oz. 19¢

ALL BANQUET DINNERS each 39¢

Quality MEATS

WRIGHT'S BACON 2 lbs. 98¢

PINKNEY'S FRANKS 3 lbs. 99¢

FIRST CUT PORK CHOPS lb. 59¢

CENTER CUT PORK CHOPS lb. 69¢

ALL MEAT BOLOGNA lb. 39¢

SMITH'S FOOD STORE

SPECIALS FOR JANUARY 18 - 19 - 20

We Reserve The Right To Limit Quantity!

Plenty of Parking Space North of Store

