

ABERNATHY WEEKLY REVIEW

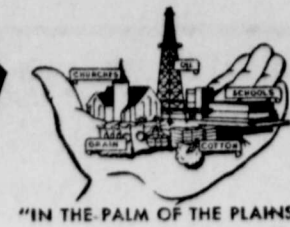

TEN CENTS
Per Copy

VOLUME 40 Hale County — Abernathy, Texas — Lubbock County

THURSDAY, OCTOBER 12, 1961

NUMBER 49

Nazarene Church To Have Guest Speakers Sunday



REV. R. W. HURN



REV. RUSSELL WALBURN

Rev. R. W. Hurn of Lubbock, will be the special speaker at the Church of the Nazarene Sunday morning Oct. 15. Rev. Hurn has been the Abilene District Superintendent for the Church of the Nazarene for three years. Before that he was a pastor in Kansas, Oklahoma, Georgia and Oregon.

While pastor at Norman, Okla., he served two years as chaplain in the Central State Hospital in Norman.

Also speaking during the service will be Rev. Russell Walburn, pastor of the new Church of the Nazarene in Stamford. Rev. Walburn will be reporting to the local congregation on the progress of the new work in Stamford. The local congregation is one of the sponsoring churches of the Stamford church.

Rev. Hurn will be accompanied to Abernathy by his wife and two daughters. Rev. Hurn's district office is located at 3515 43rd St., in Lubbock.

TAX DISCOUNT

The city, school, county and state offer a three percent discount on tax payments made in October on the current year's taxes. See the Hale County tax ad in this paper for further details.



LIONS CLUB NEWS

H. G. Wells, Representative of the 89th Legislative District, was guest speaker at the Lions Club's noon luncheon at Graham's Restaurant Tuesday. Mr. Wells is a graduate of Tulia High School and received his bachelors degree from North Texas State. He worked on his masters degree at West Texas State College, Canyon, and received his law degree from the University of Texas.

Mr. Wells spoke briefly about the sales tax in Texas and explained that Texas had come to the point where this type of tax or some other broad based tax system had to be put into being to obtain badly needed revenue for the state treasury.

He added that since the tax bill was put into effect, some problems have arisen, but most of the problems are the exemptions. He stated, however, that it will be easier to work out these problems than to pass a new tax bill or a general sales tax bill.

Mr. Wells concluded by saying that he has no apologies for voting for the tax bill, but that he does have apologies for what is in the tax bill. He added that anyone who looks at the situation realistically can see that there is a need for a broad based tax bill in the state of Texas.

Prior to the Lions Club meeting, Mr. Wells addressed Abernathy High School students in the American History and American Government classes.

To Speak Here

Next week's guest speaker will be Jack Strong of Lubbock, District Governor of Lion District 2T2, of which the Abernathy chapter is a member, announced Leland Phillips local Lions Club president.

All local Lions Club members are urged to be present, and visiting Lions are welcome.

1962 Band Trip Tentatively Approved By School Board

A trip for the Abernathy High School band has tentatively been approved by the School Board, according to school superintendent, Noel Johnson. The trip, if earned, will be made next May, and according to reports would probably be to the festival at Corpus Christi, Texas.

The trip will be financed by a Magazine Campaign which in previous years was conducted by the junior class. The band members will begin the campaign November 3 and continue through November 13.

The following is a list of requirements set forth by the school board:

Band Trip, 1962

The Abernathy School Board will consider an overnight trip for the Senior High Antelope Band provided such trip is earned in accordance with the following general requirements:

1. A student must have been enrolled in the Band and have been a member in good standing at the time of the Regional Marching Contest November 21. (not applicable to students enrolling in school after this date and otherwise qualified)
2. The student must continue to be eligible in accordance with University Interscholastic League Rules, especially in respect to grades.
3. The student must enter a solo or ensemble contest unless excused by the Band Director for valid reasons.
4. The trip, if earned, will be conditional on the Band's being a Sweepstake Band or its equivalent.
5. The Band Trip must not cover more than two school days and will be in May.
6. The school will furnish the transportation, fees and lodging. Students will be required to buy their own meals and incidentals.
7. Any student guilty of any serious breach of discipline or habitual minor offenses during the school year in any other phase of the school program will forfeit his/her opportunity to make this trip. Excessive tardiness and absence will constitute a forfeiture of the trip by an individual.
8. The trip will not be mandatory; but, if a student meets all other requirements, he/she must show evidence of good health and have the parents' written consent to make this trip.

All overnight school trips must be approved by the Abernathy School Board and trips within themselves will not necessarily set precedence for future trips of any nature for any group.

A school sponsored band trip is first of all an educational trip and not a pleasure tour, although it is expected that students would find the experience an enjoyable one. The trip would be to a band festival wherein the Antelope Band would be in competition with outstanding bands from other states as well as other areas in Texas.

Several Plainview Future Farmers will also exhibit livestock at the State Fair.

Among them are Pat C de Baca, Floyd Medlin, Donny Daily, Gary Glidewell, Larry Shannon, Joe Culp and Forrest Dollar. Culp and Dollar do not plan to go to the Fair, but the others will.

Vocational Agriculture Teacher Gene Barnett will accompany the showmen.

City Manager Paul Noland reported that stop signs are being erected at various intersections in Abernathy where new paving has recently been completed. Also studies are being made to determine on which streets stop signs should be placed in various parts of town.

City officials had planned to make complete studies of the traffic flow on the various newly paved streets to determine where the stop signs should be placed but an accident at the corner of 2nd Street and Ave. H late last week prompted the city to begin erecting stop signs now at some intersections.

Motorists are urged to be extra cautious at all intersections, and even after the stop signs are erected drivers should look both ways before entering an intersection, even after stopping.

Stop Signs Are Being Erected

City Manager Paul Noland reported that stop signs are being erected at various intersections in Abernathy where new paving has recently been completed. Also studies are being made to determine on which streets stop signs should be placed in various parts of town.

City officials had planned to make complete studies of the traffic flow on the various newly paved streets to determine where the stop signs should be placed but an accident at the corner of 2nd Street and Ave. H late last week prompted the city to begin erecting stop signs now at some intersections.

Motorists are urged to be extra cautious at all intersections, and even after the stop signs are erected drivers should look both ways before entering an intersection, even after stopping.

REBEKAH LODGE TO HOLD RUMMAGE SALE

Members of the Rebekah Lodge are to hold a rummage sale Saturday, October 14, at the Oddfellows Lodge here. It was reported by Mrs. F. W. Struve that the proceeds from the sale will go for a good cause.

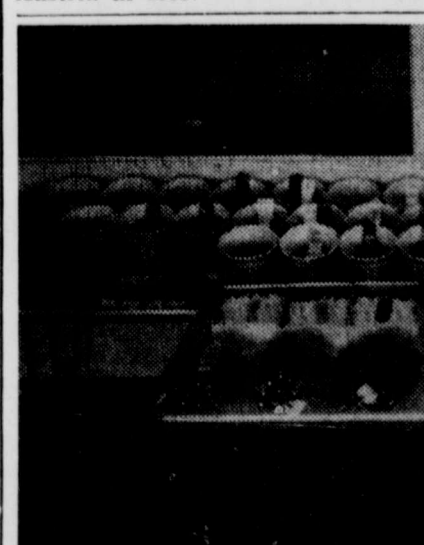

PICTURED ABOVE are prize winning exhibits entered in the Panhandle South Plains Fair at Lubbock recently. Thirty-three first, second and third place ribbons are placed on the respective exhibits. Winning exhibits included lint cotton, 29 open bolls, threshed milo, milo heads, yellow dent corn, pop corn, threshed sesame, peanuts, okra, tomatoes, squash, threshed pinto beans, castor beans, threshed wheat, blackeye peas, cream peas, and cucumbers. A total of 105 exhibits were entered in the fair by local FFA members, and many which did not place were taken to Dallas last week to be entered in the State Fair of Texas, stated Jerry Adams, Abernathy agriculture teacher and FFA advisor. —(Staff Photo)

Region I Band Contest Dates Set Recently

The Region I Music Committee, of which Abernathy superintendent of schools, Noel Johnson, is chairman, met September 27 at the Plainsman Hotel in Lubbock for the purpose of organizing and setting a date for the 1961-62 Region I Music Contest.

The marching contest will be held November 21 in Jones Stadium in Lubbock. The concert and sight reading contest is set for March 30-31 at Monterey High School, also in Lubbock.

Ratings from the marching contest and the concert and sight reading contests will be compiled for an overall rating.

4-H, FFA Stock Will Be Shown At State Fair

Hale County 4-H'ers have entered and will exhibit 43 head of livestock at the State Fair of Texas. The youthful agriculturists will load their stock from the dairy barn in Plainview, October 15 en route to Dallas.

Eight junior beef steers, two commercial steers, 31 barrows and two lambs comprise the Hale County 4-H'ers livestock. The Junior Steers and fat lambs will be judged October 18 at 8:30 a. m. Swine judging starts October 18 at 2:00 p. m. and continues at 8:00 a. m. the next day. Steer judge is Robert Totusek of Oklahoma State University, swine judge is Stanley Anderson of Texas Tech and judging fat lambs is Carl Menzies of Kansas State University.

Barrow exhibitors include Steve and Jim Johnson, Benny Lobstein and Edna Montgomery of Abernathy.

4-H'ers showing steers include: Larry Blumenstock and Benny Lobstein of Abernathy.

Ollie Limer, County Agricultural Agent and Payton Scott, Assistant County Agent, will accompany the 4-H'ers to Dallas.

Several Plainview Future Farmers will also exhibit livestock at the State Fair.

Among them are Pat C de Baca, Floyd Medlin, Donny Daily, Gary Glidewell, Larry Shannon, Joe Culp and Forrest Dollar. Culp and Dollar do not plan to go to the Fair, but the others will.

Vocational Agriculture Teacher Gene Barnett will accompany the showmen.

Antelopes Travel To Morton; Play At 7:30 Friday

The Abernathy Antelopes will travel to Morton Friday night to open conference play in District 2-AA with the undefeated Indians. Game time is set for 7:30 p. m., as are all remaining games in District 2-AA this season.

Other District 2-AA matches this week include Muleshoe at Olton and Lockney at Floydada. Floydada and Morton are the only undefeated-untied teams in 2-AA.

The Antelopes will be up against an experienced team Friday night as the Indians have 12 lettermen back from last year's squad. The Indians have depended a great deal on an aggressive passing attack this season, but also have the power to run with the ball.

Mrs. R. D. Spruiell was taken to West Texas Hospital, Lubbock, Wednesday night by Chambers ambulance.

Scott Graham, who has been in Army training at Fort Jackson, S. C., visited his parents, Mr. and Mrs. Ed Graham, en route to his new station at Fort Gordon, Augusta, Ga.

Mr. and Mrs. Billy Deering have moved to their new brick home in the Virgil Phillips Addition. It was built by Jones Construction Co.

Mr. and Mrs. Ray Savage of Dallas visited in the home of their daughter, Mrs. Lewis Lutrick, and family.

Donald Huffaker and Jack Lee entered a trap shoot in San Antonio last weekend.

Mr. and Mrs. Eddie Bailey and family visited the Leon Hocketts at Ralls last Sunday evening.

Mrs. Brooks Spear of New Deal sustained a minor back injury on the diving board at the ABC Branch Boy's Club pool in Lubbock Wednesday of last week. She received emergency treatment at a Lubbock hospital.

Joe Chambers won the handicap division of the Golden Spread Trap Shoot at Amarillo last weekend. He hit 93 out of 100.

Mrs. Jimmy Gragg is employed in the office of Maclon Insurance Agency at 909 Ave. D in Abernathy.

Roxanne, baby daughter of Mr. and Mrs. Carroll Bradley, is to undergo an examination for a heart murmur at Children's Medical Clinic in Dallas this morning (Thursday). Roxanne will be two years old January 9.

Lubbock County clerk issued a marriage license to Willie Franklin Adams, New Deal, and Miss Odell Wallace of Lubbock.

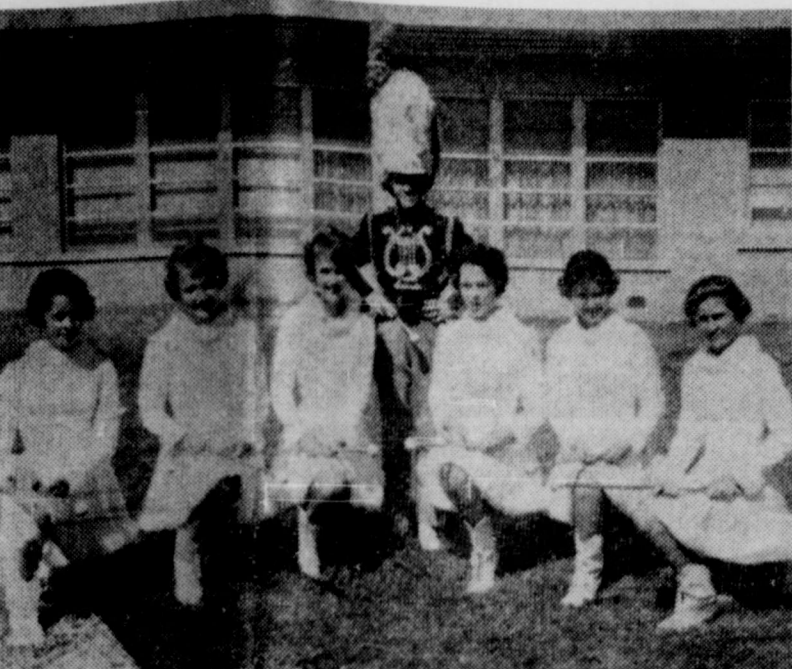

J.R. HIGH DRUM MAJOR AND MAJORETTES—Pictured above are the drum major and the six majorettes for the Abernathy Junior High School marching band. Miss Peggy Carter, center, drum major, is an eighth grade student and is the daughter of Mr. and Mrs. Earl Carter. The majorettes, right to left, are: Nita Lou Tennell, 7th grader, daughter of Mr. and Mrs. H. S. Tennell; Janice Phillips, 8th grader, daughter of Mr. and Mrs. Virgil Phillips; Margaret Toler, 8th grader, daughter of Mr. and Mrs. Marvin Toler; Treva Totty, 8th grader, daughter of Mr. and Mrs. Robert Totty; Shanna Crenshaw, 8th grader, daughter of Mr. and Mrs. Fred Crenshaw; and Jane Thompson, 7th grader, daughter of Mr. and Mrs. Joe Thompson. —(Staff Photo)

Jr. League Starts Sat.

Junior bowlers will hold a meeting at 9:30 Saturday morning, October 14, in the league room at A-1 Lanes, according to Jimmy Herring, manager. Immediately following the meeting the Junior bowlers will begin their fall league.

All Junior bowlers may bowl in this league for only \$1.00 for each three game series. Herring pointed out that the \$1.00 bowling fee also includes the shoe rental.

The October Alibi Sweeper is now in progress at A-1 Lanes. Early this week Harold McCune was on the board with a high game of 269 and a high series of 758. In the women's division, Oleta Edwards had a high game of 190, and Edna Berutti had a high series of 627.

A special award will be given for a men's 500 game or a ladies' 275 or more game.

For a complete list of rules to follow for eligibility in the Alibi Sweeper, check with A-1 Lanes personnel or observe the blackboard just above the desk at A-1 Lanes.

Antelopes Travel To Morton; Play At 7:30 Friday

The Abernathy Antelopes will travel to Morton Friday night to open conference play in District 2-AA with the undefeated Indians. Game time is set for 7:30 p. m., as are all remaining games in District 2-AA this season.

Other District 2-AA matches this week include Muleshoe at Olton and Lockney at Floydada. Floydada and Morton are the only undefeated-untied teams in 2-AA.

The Antelopes will be up against an experienced team Friday night as the Indians have 12 lettermen back from last year's squad. The Indians have depended a great deal on an aggressive passing attack this season, but also have the power to run with the ball.

Mrs. R. D. Spruiell was taken to West Texas Hospital, Lubbock, Wednesday night by Chambers ambulance.

Scott Graham, who has been in Army training at Fort Jackson, S. C., visited his parents, Mr. and Mrs. Ed Graham, en route to his new station at Fort Gordon, Augusta, Ga.

Mr. and Mrs. Billy Deering have moved to their new brick home in the Virgil Phillips Addition. It was built by Jones Construction Co.

Mr. and Mrs. Ray Savage of Dallas visited in the home of their daughter, Mrs. Lewis Lutrick, and family.

Donald Huffaker and Jack Lee entered a trap shoot in San Antonio last weekend.

Mr. and Mrs. Eddie Bailey and family visited the Leon Hocketts at Ralls last Sunday evening.

Mrs. Brooks Spear of New Deal sustained a minor back injury on the diving board at the ABC Branch Boy's Club pool in Lubbock Wednesday of last week. She received emergency treatment at a Lubbock hospital.

Joe Chambers won the handicap division of the Golden Spread Trap Shoot at Amarillo last weekend. He hit 93 out of 100.

Mrs. Jimmy Gragg is employed in the office of Maclon Insurance Agency at 909 Ave. D in Abernathy.

Roxanne, baby daughter of Mr. and Mrs. Carroll Bradley, is to undergo an examination for a heart murmur at Children's Medical Clinic in Dallas this morning (Thursday). Roxanne will be two years old January 9.

Lubbock County clerk issued a marriage license to Willie Franklin Adams, New Deal, and Miss Odell Wallace of Lubbock.

Is Cub Scouting To Continue In Abernathy?

By MRS. PAUL NESBITT

Parents; Cubbing, the younger brother program of the Boy Scouts of America, gives boys and parents lots of interesting things to do together. Boys learn games, handicraft, rules of health, patriotism, obedience and respect for elders.

There are boys of Cub age (eight, nine and ten) in our vicinity who would like to become cubs, however, without the cooperation of parents and the willingness of parents to work with the cubs, it is impossible for the sponsor to provide this program. Therefore, we are calling a meeting of the parents of boys of Cub age who have indicated their desire to join a Pack in the Abernathy area. We will meet in the All Purpose Room (old Jr. High Bldg. Tuesday, October 17, at 7:30 p. m.

The boys themselves are welcome to come to this meeting if one or both of their parents are with them. Otherwise, we ask that they do not come until one or both of their parents can attend a meeting of the parents of Cub age. Boys are asked to bring their fifty cents annual registration fee. Boys' Life magazine is available at \$1.50 per year.

Your child, if interested in becoming a Cub Scout, will be given a letter at school prior to this meeting. Please consider this program seriously and make your arrangements to attend.

The Executive Board, made up of area business and professional men, develop the budget and administer the funds.

A more detailed report on the drive here will be published next week.

Boy Scout Fund Drive Readied For Abernathy

The Boy Scout finance campaign is in preparation for the Abernathy area. Carl Barton is the local chairman for the drive again this year. The drive here will be held in conjunction with drives in the South Plains Council, covering a 20-county area.

The \$110,160.06 operating budget for the South Plains Council-Boy Scouts of America, is raised by Federated Campaigns and independent Boy Scout Campaigns in the 20-county area. No money is received to operate Scouting from local, state or federal governments.

The Executive Board, made up of area business and professional men, develop the budget and administer the funds.

A more detailed report on the drive here will be published next week.

The Executive Board, made up of area business and professional men, develop the budget and administer the funds.

Mahon Seeks Increase In Cotton Acres

WASHINGTON, D. C.—Representative George Mahon advises that he has urged Secretary of Agriculture Orville Freeman to fix the national cotton acreage allotment for the 1962 crop at a higher level than the 1961 allotment, and in no event at lower figure. The 1961 allotment is 18,400,000 acres. The Secretary is required to make his decision by October 15.

Mahon stated that a moderate increase in 1962 over 1961 is necessary in order to make sure that the American cotton producer will be able to maintain his fair share of the world market in addition to supplying domestic needs. He said that a reduction would stimulate foreign production and be unacceptable to domestic growers.

Cotton growers and producer groups have appealed to Members of Congress and government officials in regard to the cotton acreage matter. Mahon stated that he had discussed the matter with various officials of the Department of Agriculture and had written the Secretary and discussed the acreage situation with members of the White House staff.

Rev. Boyce Evans Assumes Baptist Pastorate Duties

The Rev. Boyce Evans is to assume duties as pastor of the Abernathy First Baptist Church Sunday. He accepted the pastorate here in September, but prior commitments to preach in revivals kept him from beginning his duties here before mid-October. He is in a revival at Pampa this week.

The Rev. Mr. Evans has been in evangelistic work, with headquarters in Lubbock. He and his family moved from Lubbock to the Baptist parsonage at 601 14th Street here last week.

The church had been without a pastor since the Rev. Joe R. Griffin moved to Weatherford several months ago. Rev. Griffin resigned his work here to accept the pastorate of Northside Baptist Church at Weatherford.

The following information on the Evans family is from the church news letter.

Rev. Evans and his wife, Mary were both born and graduated from high school in Tahoka. He received his B. A. Degree from Hardin-Simmons University and is at present a trustee of that school. He received his B. D. from Southwestern Seminary in January, 1954. While a student in the seminary he pastored rural churches at Mansfield and Colleyville, Texas.

Other pastorates he has filled include the First Baptist Church, Seagraves, and Bellview Baptist Church, Midland. Since April, 1960, Rev. Evans has been in evangelistic work. He has made his home in Lubbock during this time. We welcome the Evans family to Abernathy. There are three children in the family: Evan, 13 who is a Freshman; Suzanne, 12 in the seventh grade; and David, 8 in the third grade.

Rev. Evans and his wife, Mary were both born and graduated from high school in Tahoka. He received his B. A. Degree from Hardin-Simmons University and is at present a trustee of that school. He received his B. D. from Southwestern Seminary in January, 1954. While a student in the seminary he pastored rural churches at Mansfield and Colleyville, Texas.

Other pastorates he has filled include the First Baptist Church, Seagraves, and Bellview Baptist Church, Midland. Since April, 1960, Rev. Evans has been in evangelistic work. He has made his home in Lubbock during this time. We welcome the Evans family to Abernathy. There are three children in the family: Evan, 13 who is a Freshman; Suzanne, 12 in the seventh grade; and David, 8 in the third grade.

Other pastorates he has filled include the First Baptist Church, Seagraves, and Bellview Baptist Church, Midland. Since April, 1960, Rev. Evans has been in evangelistic work. He has made his home in Lubbock during this time. We welcome the Evans family to Abernathy. There are three children in the family: Evan, 13 who is a Freshman; Suzanne, 12 in the seventh grade; and David, 8 in the third grade.

Other pastorates he has filled include the First Baptist Church, Seagraves, and Bellview Baptist Church, Midland. Since April, 1960, Rev. Evans has been in evangelistic work. He has made his home in Lubbock during this time. We welcome the Evans family to Abernathy. There are three children in the family: Evan, 13 who is a Freshman; Suzanne, 12 in the seventh grade; and David, 8 in the third grade.

Other pastorates he has filled include the First Baptist Church, Seagraves, and Bellview Baptist Church, Midland. Since April, 1960, Rev. Evans has been in evangelistic work. He has made his home in Lubbock during this time. We welcome the Evans family to Abernathy. There are three children in the family: Evan, 13 who is a Freshman; Suzanne, 12 in the seventh grade; and David, 8 in the third grade.

Other pastorates he has filled include the First Baptist Church, Seagraves, and Bellview Baptist Church, Midland. Since April, 1960, Rev. Evans has been in evangelistic work. He has made his home in Lubbock during this time. We welcome the Evans family to Abernathy. There are three children in the family: Evan, 13 who is a Freshman; Suzanne, 12 in the seventh grade; and David, 8 in the third grade.

Other pastorates he has filled include the First Baptist Church, Seagraves, and Bellview Baptist Church, Midland. Since April, 1960, Rev. Evans has been in evangelistic work. He has made his home in Lubbock during this time. We welcome the Evans family to Abernathy. There are three children in the family: Evan, 13 who is a Freshman; Suzanne, 12 in the seventh grade; and David, 8 in the third grade.

BIRTHS

Mr. and Mrs. Bobby Noblett of Muleshoe are parents of a daughter, named Sheri Lynn. The baby was born October 6 and weighed 6 pounds 12 ounces. The Nobletts are former residents of Abernathy. Before their marriage, Mrs. Noblett was Miss Terry Essary of New Deal.

Abernathy Medical Clinic reported the following births: A daughter, weighing 5 pounds 12 ounces, was born Oct. 4, to Mr. and Mrs. Joe Ayala of Abernathy.

Mr. and Mrs. Jesse Duran of Shallowater are parents of a son born Oct. 7. He weighed 7 pounds.



Mobil Develops Megatane System of Measuring 21 Effective Performance Characteristics of Gasoline.

The Result! A Better Gasoline Through Mobil Pumps Today!

IN 19 OF THESE QUALITIES, MOBIL GASOLINE IS SUPERIOR TO OTHERS.



Abernathy (Texas) Weekly Review Thursday, Oct. 12, 1961 Page 2

County Gives \$920 To Red Cross Storm Relief

Hale County has contributed \$910 of its \$3,114 Red Cross quota to aid of victims of Hurricane Carla. Fund Chairman Shelby Hardy reported to the board of directors meeting last week.

M. L. Rea, treasurer of the Hale County Red Cross chapter, said contributions for the last quarter, not including money given for hurricane relief, were \$4,090. Disbursements for the quarter were \$3,396.30.

The chapter's fund goal for 1961-62 through the United Fund is \$11,844. T. Russell Bowles, chairman of the board, pointed out, Bowles urged that all Red Cross workers and supporters of the organization make special efforts to see that the United Fund goal is met.

Committee chairmen accepting reassignment in their posts were Mrs. C. B. Harder, home service; Mrs. Susie Riggs, nursing; J. R. Wayland, first aid; Charlie White, water safety.

Mrs. C. L. Abernethy accepted

Country Garden Club Meeting

The Country Garden Club met October 3 in the home of Mrs. Lloyd Edwards for a workshop and covered dish luncheon. A program on "Plaques and Wall Panels of Dried Arrangements" was presented.

Plans were made for entertaining representatives of various garden clubs at the District Garden Club Meeting to be held here October 31 in the First Methodist Church.

Members present for the meeting were: Mmes. C. J. Pharr, Jack Barton, Roy Matthews, J. L. Miller Jr., Fred Blumenstock, J. C. Mills, J. Morris Thomas, Odey Shadden and W. A. Goeth.

The social committee will be hostess for the next meeting which is scheduled for Tuesday, October 17. The program will consist of films by Dr. and Mrs. Camp.

Chairmanship of the volunteer service committee.

Bowles said the chapter is seeking chairmen for publicity, disaster relief and Junior Red Cross committees.

FILL UP TODAY AT YOUR MOBIL PUMP

PETERS MOBIL SERVICE

Megatane Rated Gasoline

Phone CY-8-2787

Abernathy

Lakeview News

Mr. and Mrs. Jim Collins were called to El Paso Friday to attend funeral rites of his brother, Lee Collins, a retired railroad man, who died suddenly of a heart attack. Funeral rites and burial were in El Paso where Mr. Collins had resided.

Mrs. T. L. King of Los Lunas, N. M., visited friends and looked after farming interests in this community early this week.

Mr. and Mrs. Herbert Watson were in Canyon Saturday night to attend the W.T.S.C. - Wichita, Kansas, football game.

Attending the 100th birthday celebration of L. H. Holcomb Sunday, Oct. 1, in Mahank were Messrs. and Mmes. R. A. DuBose, Gordon Timms, Vernon Smith, J. C. Belt, Jack Jackson, Dwan Bristow and Clayton Enger.

Mr. and Mrs. S. M. Harrison returned Thursday from a visit with relatives in Quitman and Jacksonville.

Mr. and Mrs. G. C. Watson of Tahoka visited in the Herbert Watson home Sunday. They were accompanied by Mrs. J. T. Cunningham of Grassland, who visited Rev. and Mrs. O. N. Reed.

Mr. and Mrs. L. J. Jordan attended the Huntsville Prison Rodeo last weekend.

Frank Stuart of Lubbock visited his uncle, Rev. and Mrs. O. N. Reed.

Orville Wilkerson of Randlett, Okla., visited in the S. M. Harrison home Sunday.

Mrs. Clayton Enger and Mrs. Jack Jackson attended the District W.S.C.S. meeting in First Methodist Church, Lubbock, Wednesday.

Bennie McDougal, Jack Jackson and Gordie Clapp left early Tuesday on an elk hunt to Montana.

Lawrence Amerson, accompanied by Cecil and Preston Amerson of Abernathy, L. D. of Shallowater, and Raymond Amerson of Petersburg, was in Clarendon Monday to attend funeral rites of an aunt, Mrs. Oscar Smith, who died at her home in California late last week.

Ruth Smith of Batesboro, North Carolina is a guest in the Mrs. C. S. Smith home.

Mrs. Mutt McLaugh has been ill and is receiving treatment in a Lubbock hospital.

Mrs. Leo Ammonett was hostess for the Lakeview Hobby Club in her home Wednesday, Oct. 4. Eight members attended.

Mrs. Dick Belt of Welch visited in the J. C. Belt home Monday.

Mr. and Mrs. Jack Jackson have completed extensive improvements on their home by enlarging the living room and kitchen and adding another bath, utility room and porch.

Mr. and Mrs. Bill Carnes and

Mr. and Mrs. Dean Jackson of Slaton visited in the home of Mr. and Mrs. Gordon Timms Sunday.

Mr. and Mrs. R. A. DuBose returned Wednesday from a visit with relatives in Canton and San Antonio.

The W.S.C.S. met Monday at 2 p. m. in the home of Mrs. R. A. DuBose. Mrs. Vernon Smith, president, conducted a short business session. Mrs. Jack Jackson gave a book report.

The hostess served a refreshment plate to Mmes. T. W. Driver, R. E. Anderson, Vernon Smith, A. E. Colwell, O. N. Reed, Lawrence Amerson, Jack Jackson, Clayton Enger and S. M. Harrison.

The Bobby Dyess and Richard Havens families visited friends and relatives in Canyon last weekend.

Music Club To Present Program Tuesday Night

The Abernathy Music Club will present a program of Sacred Music entitled, "Hymns of The Ages." It will be given in the First Methodist Church of Abernathy on Tuesday, October 17, at 8:00 p. m. Everyone is invited to attend.

Mrs. Herbert Hardin will be the Program Director for the evening. Among the music to be presented will be: "Ave Maria," "The Old Rugged Cross," "Bless This House," and "The Lord's Prayer." There will be other numbers equally well known.

The Music Club members extend a cordial welcome to everyone who would like to attend.

Petersburg Women Speak At Local W.S.C.S. Meeting

The Methodist Woman's Society of Christian Service met at 2 p. m. Monday, October 2, in the Methodist Church to begin a new study, "Church Missions In Latin America." A most interesting and informative program, arranged by Mrs. Arno Struve, was presented by Mrs. L. S. Wilson of Abernathy, and Mrs. J. C. Alford and Mrs. Grady Kelly of Petersburg. Both Mrs. Alford and Mrs. Kelly showed beautiful slides of South America to illustrate their talks.

Mrs. Elton Settle led the prayer service with Mrs. W. M. Medlin giving the closing prayer.

Members and guests attending were: Mmes. W. I. Adkisson, Katie Kaiser, J. C. Alford, Grady Kelly, Ray Pinson, Horace Davis, Millard Hancock, Jackie Barton, Paul Noland, L. A. Suttle, Wayne McClendon, Harold Davis, Elton Settle, W. M. Medlin, M. M. Bell.

VISITORS NIGHT AT LODGE HERE

The stated meeting of Abernathy Lodge No. 1142, A. F. & A. M., tonight (Thursday) at 7:30 o'clock will be Visitors Night. Cecil McCurdy, Worshipful Master, urges all members to be present, and extends a special invitation to visiting Masons.

Guest speaker on the program will be Mel C. Kruse, Illustrious Potentate of Khiva Temple, Amarillo.

J. C. Mills, H. B. Coggin, Arno Struve, F. A. Goebel, George Ragland, F. W. Struve, M. O. Hood, R. A. McAlister, A. L. Stone Jr., Ben Struve, J. P. Nystel and L. S. Wilson.

The next meeting of the society will be held at 2 p. m. Monday, October 9, in the church to continue the study of South America. All members are urged to attend.

Mrs. M. M. Bell, Reporter

Abernathy area . . . the best place in the world to live.

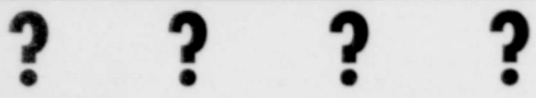

Is Your Furnace Ready For Winter? Most Furnaces have some working parts that need *Cleaning, Oiling & Adjusting* before lighting each season. Those that have filters should have them replaced or at least checked before lighting.

CALL — **Abernathy Sheet Metal Works** — Abernathy
CY-8-2120

OPEN YOUR HEART TO
EVANGELISTIC
SINGING AND PREACHING
Sunday Night - 7:30

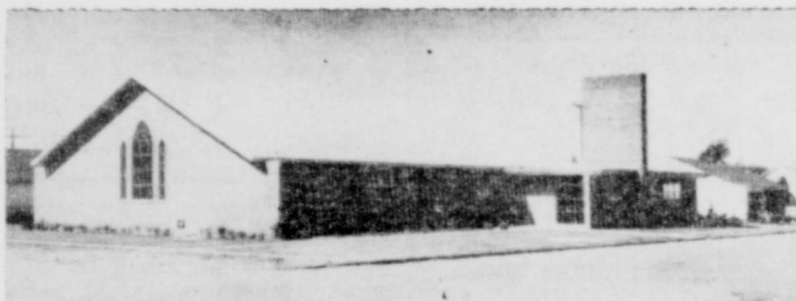

JAMES H. ROBERTSON Pastor
MELVIN PATTERSON Choir Director

Church of the Nazarene

511 Avenue E - Abernathy

DOMESTIC WELL SERVICE

The Three Leading Brands of

Submersible Pumps

"The Price Is Right"

MANCILL SMITH

Day Phone CY 8-2611 - Night Phone CY 8-2812 - Abernathy

AERIAL SPRAYING

Insect Control and Defoliation

Dusting Rhodes

Sheryl Rhodes - Abernathy, Texas

Phone PL-7-2508, County Line

BRING US YOUR

GRAIN

We Will Buy It At
TOP MARKET PRICE

Or
We Will Store It And
Give You A Warehouse Receipt

Large Capacity - Fast Dump
Efficient Service

SEED WHEAT

Wichita - Westar - Concho - Tascosa
Treated, Cleaned and Bagged

SERVICE GRAIN CO.

Phone CY-8-2226
Abernathy, Texas

NOW! A NEW WORLD OF WORTH!

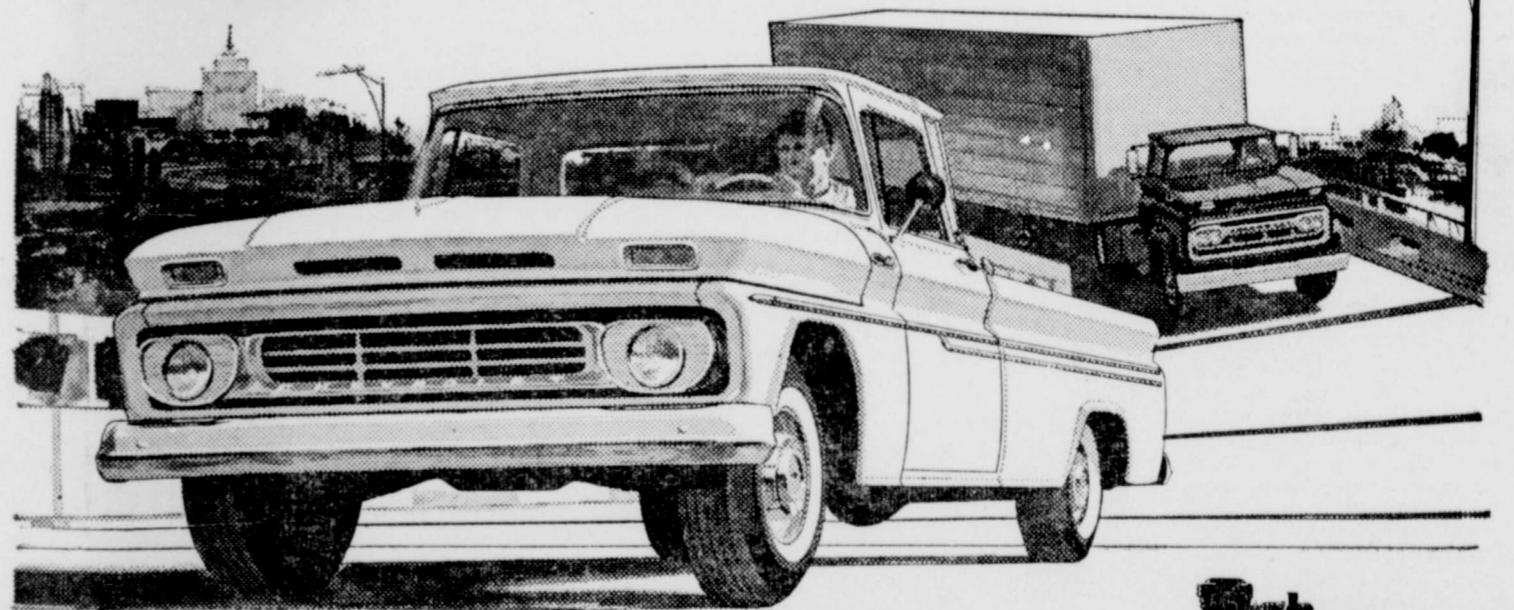

'62 CHEVROLET JOBMASTER TRUCKS WITH NEW High Torque Power!

Here's new High Torque power for every weight class—light, medium and heavy... the most powerful engines in Chevrolet history... sure saving power and dependability for every job!

There are plenty of powerful reasons for Chevy superiority. High torque reasons. Reasons that range all the way from a mighty new High Torque 409 V8* for heavies, right down to the thrifty Sixes... including the High Torque 261 Six* that's available for the first time in light-duties. Loads of other reasons, too. Like the new work styling with downward-sloping hoods

that let drivers see up to 10 1/2 feet more of the road directly ahead. Like Chevrolet's proved Independent Front Suspension for even smoother riding, easier working trucks. Like the heavier duty hypoid rear axles for middleweights and the rugged new I-beam front axles* (9,000- or 11,000-lb. capacity) available for extra-tough jobs on Series 80 heavyweights. Like the longer lived mufflers. Like work-proved Corvair 95's (2 pickups and a panel) that haul up to 1,900 lbs. of payload with low-cost dependability and sure rear-engine traction. Like to know more? See your Chevrolet dealer.

*Optional at extra cost

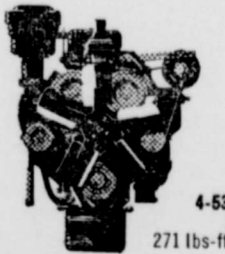

4-53 Diesel
150 hp
271 lbs.-ft torque

NEW CHEVROLET-GM DIESEL DURABILITY Here's new earning power for middleweights... rock-bottom maintenance costs, compact size, low weight, top torque and top power.



409 V8
252 hp
390 lbs.-ft torque

NEW HIGH TORQUE V8 With 16 1/2 per cent more torque than ever before available from Chevrolet.

See your local authorized Chevrolet dealer

REID CHEVROLET

CY 8-2561

Abernathy



DOUBLE STAMPS ON WEDNESDAY WITH PURCHASE OF \$2.50 UP

SPECIALS

Thursday, Friday and Saturday
Marvin Struve Grocery
Dial CY-8-2532 for Free Delivery
— PARKING PLACE IN FRONT —

6 KING

Coca Colas .25

DIAMOND

Catsup .15

LARGE

Cheer .29

2 LB. CELLO BAG

Pinto's .23

Gladiola Meal 5 Lb. Bag **.39**

1 LB. SUPREME

Crackers .26

T-BONE

Steak lb .85

1 LB. SUPREME VANILLA

Wafers .19

SUN RAY

Bacon 2 lb .1.29

Mr. and Mrs. M. M. Bell and her sister and family, Mr. and Mrs. Floyd Boyd of Wichita Falls have returned from a 10-day vacation to the West Coast. They re-

ported that the red wood forest in California is beautiful at this time of year, and also reported that San Francisco is a nice place to visit but not to live.

Hobby Club News

The Abernathy Hobby Club met Thursday, October 5, at 2 p. m. in the city hall club room with Mrs. E. L. Cain presiding. The club welcomed a new member, Mrs. Lavall Bishop, who gave a very interesting program and demonstration on "Fabric Pictures."

Attending the meeting were: Mmes. O. D. Brown, a visitor from Spade, Clarence Nelson, M. M. Bell, N. A. Oliver, W. T. Landers, T. F. Garrett, G. B. Adkisson Sr., T. O. Brown, E. L. Cain and Mrs. Bishop.

The next regular meeting of the club will be held Thursday, November 2, at 2 p. m. in the city hall club room. Mrs. E. L. Kelly will have charge of the program on "Copper Tooling."

All members are urged to be present to make further plans for a Thanksgiving 42 party for members and their husbands to be held at 7 p. m. November 16 in the club room.

Mrs. M. M. Bell, Reporter

Cafeteria Menu

(Subject to Change)
October 16-20, 1961
Monday, Oct. 16
 Ham, Yams, Peas, Cabbage Slaw, Hot Rolls, Butter, Ice Cream, and Milk.
Tuesday, Oct. 17
 Barbecued Beef, Potatoes, Buttered Carrots, Combination Salad, Hot Rolls, Butter, Cream Puffs, and Milk.
Wednesday, Oct. 18
 Baked Turkey, Corn, Green Beans, Fruit, Hot Rolls, Butter, and Milk.
Thursday, Oct. 19
 Chili, Pinto Beans, Buttered Beets, Combination Salad, Spanish Rice, Cornbread, Butter, Brown Betty, and Milk.
Friday, Oct. 20
 Fried Chicken, Potatoes, Early June Peas, Fruit, Hot Rolls, Butter, and Milk.

Local B Team Defeats Hale C B 32-24, In See-Saw Battle There

Abernathy's B team traveled to Hale Center last Thursday evening and brought home a 32-24 victory over the Hale Center B team.

Abernathy halfback Larry Boyce opened the scoring for the local lads in the first quarter, ending an 80-yard drive. The extra point try failed.

Hale Center scored in the second quarter following an Abernathy fumble on the Antelope's 1 1/2 yard line. The Owls then ran the ball over for the extra points, and held a halftime lead of 8-6.

On the first play of the second half, quarterback Bobby Pettit kept the ball and raced 70 yards to put Abernathy out front. Fullback Charley Stallings kicked the extra point and Abernathy led 13-8.

Two plays later defensive halfback Don Hughes, who plays offensive end, intercepted an Owl pass on his own 40 yard marker and darted 60 yards for another Antelope TD. Stallings again booted the ball through the uprights to give the Antelope a 20-8 cushion.

The margin in the scores was narrowed shortly thereafter as the Owls scored again and added the extra points by running, making the score 20-16.

It was the Antelope's turn again and they got this one on a pass from Pettit to Hughes which covered 40 yards. The try for the extra point failed.

Halfback Jerry Bradshaw scored Abernathy's last touchdown when he went 2 yards on an end sweep

to climax a 65-yard drive. The extra point try failed again.

Hale Center scored again in the closing minutes of the game and added the extra points to make the final score, 32-24, in favor of Abernathy.

18 See Action

The Abernathy coaches took 18 boys to Hale Center for the contest and all 18 of them saw considerable action. The starting lineup included Don Hughes and Doug Simpson at ends, Billy Barrick and Sandy Downs at tackles, Jim Owens and John Reagan (both freshmen) at guards, Randy Henson at center, Pettit at quarterback, Stallings a fullback, Boyce at left halfback and Pat O'Neil at right halfback. Others seeing action were Santos Ramirez and Nathan Knight, ends; Bill Lee, tackle; Charles Lusty, quarterback; Earl Brown, fullback; and Jerry Bradshaw and Jake Malow, halfbacks.

The local freshman team will play at Tahoka Thursday night, October 19. Neither a B team nor a freshman game is scheduled for this week.

A car sped off the road, tore down the guard rail, rolled down the ditch, bounced off a tree, shattered to a stop. A passing motorist raced to the scene and said to the miraculously unhurt driver: "Say are you drunk?" Said the un hurt: Of course, I'm drunk! What do you think I am — a stunt driver?"

You Don't Know What You're Missing!

EAT A
FOOT-LONG HOT DOG
 OR A
JUMBO HAMBURGER
 A MEAL IN EITHER - And GOOD TOO

DAIRY BEE

Mrs. W. D. Morgan
 Phone CY-8-2517 — Abernathy

LEE'S TASTY SAUSAGE
 COUNTRY STYLE — ALL PORK
 Made From Pork Hams, Loins and Shoulders
INSPECTED
 None Better. Ask For It At Your Grocers.
 We Serve the South Plains

Lee's Sausage

CY-8-2088 Wholesale Only Abernathy

SAVE AT SUPER SAVE!

TOILET TISSUE 49¢
 2 2 1/2 Cans
 A-1 Pink or Yellow 2-Roll Packages

KRAFT STRAWBERRY PRESERVES 49¢
 18-Oz. Jar

W.P. LIQUID DETERGENT 49¢
 22-Oz. Bottle

WHITE SWAN MILK 49¢
 4 Tall Cans Evaporated

WAXED PAPER 29¢
 CUT-RITE 125-Ft. Roll

KARO SYRUP 49¢
 Red or Blue Label 3-Lb. Bottle

WAPCO CATSUP 49¢
 2 18-Oz. Bottles

CONCHO BLACKBERRIES 49¢
 2 303 Cans

AUSTEX BEEF STEW 49¢
 24-Oz. Can

AUSTEX TAMALES 49¢
 2 300 Cans

FOLGER'S COFFEE 65¢
 Drip or Regular Pound Can

BREMNER COOKIES 49¢
 Assorted 2-Pound Pkg.

WAPCO RED CHERRIES 49¢
 Sour, Pitted 2 303 Cans

BIG MIKE DOG FOOD 49¢
 5 300 Cans

WHITE SWAN SHORTENING 69¢
 3 Pound Can

THRIFT-DAYS Sale

Golden Ripe Bananas 10¢
 California Lettuce 10¢
 Yams 10¢
 lb.

WAPCO BEETS 49¢
 Sliced 4 303 Cans

GLADIOLA FLOUR \$1.99
 25 Pound Bag

WRIGHT'S FRANKS 12 oz. 33¢
Hoe Down Sausage 2 lbs. \$1.09
ROUND STEAK lb. 79¢
SIRLOIN lb. 75¢
T-BONE lb. 85¢
H-1/4 Beef for Freezer lb. 61¢
 GUARANTEED—CUT AND WRAPPED—FROZEN

HAROLD'S SUPER SAVE

Store Hours: Open 7:30 a. m., Close 8 p. m., Mon.-Fri.
 Open 7:30 a. m., Close 9:00 p. m., Saturdays
 Double Frontier Stamps on Wednesday with a \$2.50 Purchase or More.

1412 Ave. D Abernathy, Texas CY-8-2266

SHAMROCK TIPS
 By **BONEY ATTEBURY**

Attebury Service

"Where Customers Send Their Friends"
 ALL OIL COMPANY
 CREDIT CARDS ACCEPTED

Corner of 13th and Ave. D
 Dial CY-8-2053
 Boney & Martha Attebury

SEE Bobby McAlister FOR ALL OF YOUR INSURANCE NEEDS

INSURANCE

THE MACLON AGENCY

"The Right Size to be of Service"

CY 8-2049 Abernathy
 SERVICE When You Need It Most

...ON THE BALL

The expert Polo Player keeps his eye on the ball. The expert Cotton Warehouseman keeps his eye "On the Bale." Your Cotton Warehouseman gives complete service in marketing your cotton. He provides:

- Safe storage, protection from loss and damage
- Negotiable warehouse receipts, enabling ready financing, expediting sale and delivery
- Accurate weights, authentic samples and positive bale identification, assuring delivery of each specific bale with the precise fiber qualities desired
- Compression, minimizing transportation costs
- Applied "know how," speeding delivery to carrier and arrival at destination
- Safe shipment of every bale to spinners throughout the world

Western Warehouse Co.
 Abernathy, Texas
 BOB PARKS, Superintendent

INFLUENZA VACCINATION RECOMMENDED

A cyclic upswing in the incidence of both Asian and type B influenza is likely this fall and winter. Patients in the following disease categories have experienced the highest mortality rates from influenza, and therefore, specific protection is clearly indicated for them as a routine practice.

A. Persons of all ages with car-

diovascular, pulmonary, renal or metabolic disorders; in particular: 1. Patients with rheumatic heart disease, especially those with mitral stenosis. 2. Patients with other cardiovascular disorders such as arteriosclerotic heart disease and hypertension, especially those with evidence of frank or incipient cardiac insufficiency. 3. Patients with chronic bronchopulmonary disease, for exam-

ple, chronic asthma, chronic bronchitis, bronchiectasis, pulmonary fibrosis, pulmonary emphysema, pulmonary tuberculosis. 4. Patients with diabetes mellitus. 5. Patients with Addison's disease. B. Pregnant women. C. All persons over 65 years of age.

In years of expected high incidence vaccination is recommended for the following groups of people: 1. Persons in medical and health services, public safety, public utilities, transportation, education and communications. 2. Persons in age groups in which influenza occurs in highest incidence, namely 5 to 25 years. Primary immunization—Polyva-

lent vaccine (500 CCA units/ml). Individual 13 years of age or older; two injections of 1.0 ml each, two months apart. Individuals 3 months - 6 years of age; two injections of 0.1 to 0.2 ml each, one to two weeks apart, followed by the same amount 2 to 3 months later. Booster immunizations—An annual booster of polyvalent vaccine given during the fall is recommended for maximum protection. Individuals allergic to chicken or eggs should not be vaccinated. Influenza vaccine is available from commercial sources only.

The H. L. Hunleys are residing in a house which they bought from Mrs. Georgia Johnson on South Ave. D in Abernathy.

BULLETIN ON HOME GREENHOUSES RELEASED

Many home gardeners in Texas are becoming more interested in extending their activities to include greenhouse gardening. In response to many requests for information on the construction of small greenhouses, the Texas Agricultural Extension Service has released a publication which presents the fundamentals of greenhouse construction and gardening and the possible variations in construction, materials and operations.

Today, prefabricated greenhouses are readily and economically available. When all factors are considered, they are cheaper and easier to erect and more satisfactory than those constructed with locally available materials and labor. The main consideration facing the home gardener about to build a greenhouse is the choice of location, size and type of structure to build.

Once the greenhouse is constructed, the owner must then prepare the inside. Benches must be constructed, work areas prepared and heating, lighting and watering systems installed. Information on all these problems is contained in the extension publication.

In addition to construction information, the publication contains a guide for growing plants in the greenhouse. There is also a section on insect and disease control. Anyone desiring a copy of this publication may obtain one from their local county agent. Ask for a copy of MP-518, "Greenhouses for Texas Gardeners."

The Review Wants Your News!

WHEAT BAKING QUALITY PREMIUMS PART OF 1962 LOAN PROGRAM

College Station—There is a new feature in the 1962 wheat price support program that farmers and elevator operators will want to consider.

The government has just announced that premiums for gluten "strength" quality in hard red winter and hard spring wheats will be used for loans on 1962 wheat. This is to encourage farmers to raise more of the kind of wheat in demand by commercial

bread bakers and to cut down on those varieties of "weaker" baking quality which are usually in plentiful supply on the market.

Ben Spears, extension agronomist, says that although weather, soil and moisture factors affect the baking quality of wheat, the variety planted is most important. For Texas, Spears suggests that local county agents be consulted about the best varieties to give the premium-earning quality. This addition to the price support program is announced now so that growers can decide on varieties before fall planting is completed.

COSDEN

Petroleum Products

Retail and Wholesale Delivery Service

Butane -- Propane

Mansfield "EXTRA MILEAGE" Tires

REMEMBER —

We Give

FRONTIER

SAVINGS STAMPS



ABERNATHY OIL CO.

CY-8-2255 — 709 Ave. D
Royce Henson — Night CY-8-2671



EARLY AMERICAN LOWBOY TV
IN MAPLE
COLOR TV BY RCA VICTOR \$875⁰⁰
Newton Radio & TV
Sales and Service
Phone CY-8-2338 1312 Ave. D

SATISFIED CUSTOMERS Means Return Business

CALL INTERSTATE

GUARANTEED COVERAGE

DAvis 8-2311 -:- Office, Abernathy Airport



Bring Your Cotton To Our Modern Gin

Our Gin Plant is in A-1 shape for the new ginning season and features the latest and most modern ginning equipment available to assure you of BETTER GRADE . . . BETTER TURNOUT . . . and MORE MONEY from every bale.

All-Electric Gin — Double Dryer — Double Lint Cleaning

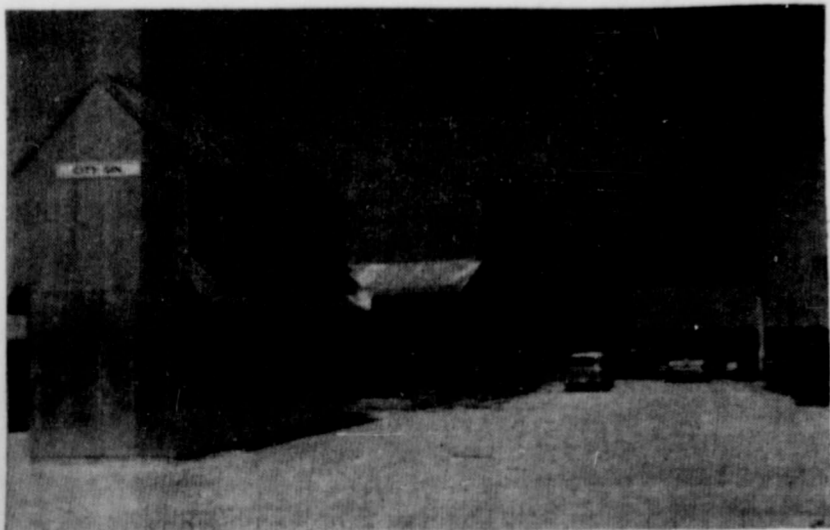

CITY GIN

One-Half Mile South of Town
CY 8-2236 Abernathy
L. L. Duckett, Manager

BLANKETS
cleaned like new



SOFT, FLUFFY
white stays white
colors sparkle
Call on us and see!

Don't Fuss with an old worn out Zipper
Bring the garment in - We Replace All Kinds of Zippers.

Lon Cleaners

CY-8-2826
ABERNATHY

Specials At McAlister's

FOR THURSDAY, FRIDAY & SATURDAY, OCT. 12-13-14

- Crisco** 3 lbs. 79¢
- Fryers** lb. 29¢
- Coca-Cola 12's** 49¢
- Dr. Pepper 12's** 49¢
- Kimbell Biscuits** 3 for 25¢
- Vanilla Wafers** SUNSHINE 10 Oz. 29¢
- Del Monte Cocktail** No. 2 1/2 37¢
- Folgers Coffee** lb. 69¢
- Hominy** UNCLE WILLIAMS 2 for 23¢
- Spinach** DEL MONTE - No. 303 2 for 29¢
- Ideal Dog Food** 2 for 29¢
- Milk tall** PET & CARNATION 2 for 27¢
- Drize Towels** roll 19¢
- Northern Tissue** 3 for 25¢
- Kraft Miracle Whip** qt. 49¢

Double Frontier Stamps Wednesdays with \$2.50 Purchase or more

McALISTER FOOD

DELIVERIES DAILY — 9:30 A.M. and 4:30 P.M.
CY-8-2728 — Abernathy
CHARGE ACCOUNTS ARE STRICTLY 30 DAYS
We Close at 6:30 P.M.

-- NOTICE --

Pay Your State and County Taxes

IN OCTOBER

AND SAVE 3%

You have received in the mails your state and county tax notices. We wish to call your attention to the following TAX SAVINGS if you pay in the months listed below:

- IF PAID IN OCTOBER DISCOUNT 3%
- IF PAID IN NOVEMBER DISCOUNT 2%
- IF PAID IN DECEMBER DISCOUNT 1%

Penalty Added After January 31, 1962

State and County taxes are payable at Courthouse, in Plainview.

BILL HOLLARS, Tax Assessor-Collector
Hale County

The hand that lifts the cup that cheers, is NOT the hand to shift the gears.

DR. WILLIAM R. GRUBBS
Optometrist
Will be at the —
Abernathy Medical Clinic
EACH THURSDAY (Afternoon)
For Eye Examination and
Frame Adjustments
Ph. CY-8-2524 for appointment

**ADVENTURES IN SCIENCE
TO BE PRESENTED HERE**

An educational program, "Adventures In Science," is to be conducted at 10 o'clock Thursday morning (today) in the school auditorium, announced Noel Johnson, school superintendent. The program is sponsored by General Electric.

The public is cordially invited to attend.

Tire Dealers Reminded Of Tax Deadline

Tire dealers were reminded of the October 16 deadline to report and pay their Federal floor stocks tax.

In a joint statement, District Directors Ellis Campbell, Jr., of Dallas, and R. L. Phinney of Austin recalled that this is the tax passed into law effective July 1, 1961, and placed on highway

type tires, innertubes (except bicycle tires and tubes), and tread rubber held by wholesalers, jobbers, distributors, and retailers as of that date.

Floor stocks tax returns should be prepared on Form 3174 and, together with the tax payment, sent to the Internal Revenue District in which the taxpayer's principal business is located. Forms 3174 and instructions are available in all IRS offices.

It pays to look your best before crossing the street.

Local Farmers Plant 193 Acres Bermuda Grass

Some area farmers are not only soil conservation minded but are also business minded as they had a combined total of over 190 acres planted in bermuda grass this past year in the Abernathy, County Line and New Deal areas. Not only is this a big step toward the prevention of wind and water erosion, but also furnishes fine grazing for feeder and for dairy cattle.

Bill Ward, manager of Whiteside Bermuda Pastures three miles north and two and one-half miles west of Abernathy, reported that 19 farmers in the Abernathy area had a total of 162½ acres planted in bermuda grass this past year. One County Line farmer had 8½ acres planted and two farmers in the New Deal area had 22 acres planted, thus making a three-community total of 193 acres.

Ward reported that Whiteside Bermuda Pastures had been employed to plant a total of 2,058 acres in bermuda this past year, and over 500 acres of this total was in Hale County.

Those in the Abernathy area having bermuda grass planted included the following: Vester Patterson, Lonnie Brownlow, E. J. Pope, John Nabors, Bill Riley, Doyle Smith, Lindy Neis, Marvin A. Looney, J. D. Webb, A. Kelley, Jack Kiker, H. H. Blacklock, A. A. Davis, Clyde Benn, Irvan Rhodes, E. A. (Bill) Houston, Wyley Wilkison, W. F. (Bill) Wolf, and Carl Phillips. Others include L. A. Jones in the County Line area, and A. M. Leftwich Jr. and Goble Dairy in the New Deal area.

ANIMAL HEALTH RESEARCH PLANS DISCUSSED BY GROUP

Trustees of the Southwest Animal Health Research Foundation met with officials of the Texas Education Agency and the A & M College of Texas to discuss plans for combatting multi-million dollar annual losses to the livestock industry in Texas.

T. A. Kincaid of Ozona, and Marvin J. Bridges of Buffalo, initial members of the board of trustees, announced that the purpose of the Foundation is to receive and disburse funds, and to foster research and educational programs in animal health. After receiving its charter from the State of Texas on August 29, 1961, the non-profit organization moved swiftly to initiate an action program.

First on the agenda is a state-wide program to control screw worms, Kincaid said. He pointed out that losses from this pest alone amounted to some \$50 million each year. The organization will employ the sterile fly technique developed by USDA scientists and proved effective by Florida cattlemen.

John E. Hutchison, Director, Texas Agricultural Extension Service and George Hurt, Director, Vocational Education, Texas Education Agency, pledged the full support of county agents and vocational agriculture teachers in carrying out educational phases of the animal health program. Detailed information concerning the Southwest Animal Health Research Foundation will be in the hands of all vocational agriculture teachers and county agents in the near future, they said.

October is going to be a good month for people who like to eat. According to the USDA's official plentiful foods list, apples, potatoes, broiler-fryers, cheese, rice, turkeys, beef, cranberries and vegetables will all be available in abundance to the October shopper.

Police in Madrid, Spain, have installed electronic robots that revolve in a full circle to direct traffic. Any motorist who violates the robot's traffic instructions gets his license plate photographed automatically. And THEN—a real, live policeman comes to call on you.

Mr. and Mrs. Clyde Dye and daughter, Evelyn, and Mr. and Mrs. B. H. Beard and son, Keith, went to the State Fair in Dallas and Six Flags Over Texas between Dallas and Fort Worth last weekend.

Marry Saturday

Miss Dorris Lee Stegall and Ray B. Smith, both of Abernathy, were married Saturday night at the Northside Baptist parsonage in the Virgil Phillips Addition. The Rev. E. C. Chron, Northside pastor, performed the ceremony. Smith is employed by the city. The couple will be at home on West 14th Street.

The Hunt County Agricultural Workers Association spearheaded a soil testing drive in the county which resulted in 500 soil samples being taken in a one week period.

**Come see it at your Ford Dealer's
...the Ford in your future is here today!**

They're all here now for you to see . . . the most dazzling array of new cars ever in our showrooms! See the luxury-line 1962 Galaxies . . . '62 Station Wagons . . . '62 Falcons! A line of Fords so long, so full of tomorrow, so rich in choice—that one will be the Ford in your future, as if designed for you alone. You will see cars that introduce twice-a-year

maintenance . . . cars of enduring elegance, with thrilling new Thunderbird power to please. You will see 13 new Falcons, new kinds of Falcons. And you will see prices that make us, more than ever, your value headquarters. Do come in and enjoy the most beautifully built Fords ever . . . the Ford in your future is here now!



Two brilliant new series of Galaxies, thrillingly Thunderbird in power and styling, beautifully built to be even more service-

free. The Galaxie/500 offers all the elegant extras; the new lower-priced Galaxie is the easiest to own of luxury cars.

New Falcon Futura . . . more than ever, compact cousin of the Thunderbird. Individually contoured twin front seats. New luxury, new savings from Falcon, the car America loves best.



Falcon Squire...world's most luxurious compact wagon. Elegantly finished outside in woodlike side trim.

'62
Fords

See the Features of the Future now at your Ford Dealer's

F.D.A.

ABERNATHY MOTOR COMPANY

— Ford Dealer —

CY-8-2821

Abernathy, Texas

ABERNATHY INDEPENDENT SCHOOL DISTRICT

REVENUE AND EXPENSES - ALL FUNDS - ACCRUAL BASIS
SEPTEMBER 1, 1960 TO AUGUST 31, 1961

	OPERATING FUND							TOTALS
	STATE & COUNTY AVAILABLE	LOCAL MAINTENANCE	TRANSPORTATION	FOOD SERVICE FUND	STUDENT ACTIVITIES FUND *	BUILDING FUND	INTEREST & SINKING FUND	
Fund Balance - September 1, 1960 (Deficit)	\$ 20,247.76	\$(35,369.24)	\$ -0-	\$ 2,609.74	\$ 4,383.32	\$406,961.33	\$ 6,185.07	\$ 404,917.98
REVENUE								
Local Sources (Tax Revenue)	\$	\$253,477.05	\$	\$	\$	\$	\$136,371.36	\$ 389,848.41
County Sources	1,468.28							1,468.28
State Sources	87,260.90	51,231.50	20,889.00					159,384.40
State Lunch Room Fund				5,434.52				5,434.52
Food Sales				29,561.81				29,561.81
Student Activities Revenue					29,806.50			29,806.50
Sale of Property & Other		5,569.21						5,569.21
Interest on Investments						4,998.90		4,998.90
Inter Fund Transfers				800.00				800.00
Total Revenue	\$ 88,729.18	\$310,280.76	\$ 20,889.00	\$ 35,796.33	\$ 29,806.50	\$ 4,998.90	\$136,371.36	\$ 626,872.03
TOTAL AVAILABLE	\$108,976.94	\$274,911.52	\$ 20,889.00	\$ 38,406.07	\$ 31,089.82	\$411,960.23	\$142,556.43	\$1,031,790.01
EXPENSES								
Administration	\$	\$ 31,669.29	\$	\$	\$	\$	\$	\$ 31,669.29
Instruction	98,555.11	161,965.25						260,520.36
Health Services		3,402.08						3,402.08
Pupil Transportation			23,076.12					23,076.12
Maintenance of Plant		38,344.72						38,344.72
Operation of Plant		23,983.24						23,983.24
Fixed Charges		4,847.52						4,847.52
Food Services		3,622.40		38,155.30				41,777.70
Student Activities		2,994.46			29,672.45			32,666.91
Community Activities		144.65						144.65
Capital Outlay		13,812.56				382,173.34		395,985.90
Debt Service							128,758.27	128,758.27
Inter Fund Transfers				800.00				800.00
TOTAL EXPENSES	\$ 98,555.11	\$284,786.17	\$ 23,076.12	\$ 38,155.30	\$ 30,422.45	\$382,173.34	\$128,758.27	\$ 985,976.76
Fund Balance - August 31, 1961 (Deficit)	\$ 10,421.83	\$(9,874.65)	\$(2,187.12)	\$ 250.77	\$ 8,617.37	\$ 29,786.89	\$ 13,798.16	\$ 45,813.25

*Includes All Athletics

LIONS "CANDY" DAY

SATURDAY - OCTOBER 28th

CONTRIBUTE GENEROUSLY TO A WORTHY CAUSE

ABERNATHY LIONS CLUB

Projects for the CRIPPLED and the BLIND



Phone CY-8-2626

Howard's Brake Shop

Bendix Brake Service

Replacement Shoes and Complete Brake Service for all Cars and Trucks

WILLARD BATTERIES

General Auto Repair - Service on All Small Motors - Clinton Mortor Parts and Service

COLUMBUS

MADE A DISCOVERY THAT OPENED UP A WHOLE NEW WORLD!!



You'll discover a whole new world of service and friendliness with our bank.



Abernathy First State Bank

CY-8-2556

Member FDIC

CO-OP TRACTOR TIRES

Are Top Quality Tires

You Also Get The Same Quality

CO-OP IMPLEMENT TIRES

—TRUCK AND CAR TIRES—

Put On A Co-op Tire Today

You Will Be Pleased!

Co-op Oils and Greases

Can't Be Beaten. Use Our Motor Fuel

Be It Butane, Propane, Kerosene,

Regular, or Ethyl Gasoline.

We Also Stock A Large Variety of

Special Oils, Additives, Etc., and

Numerous Accessories.

Consumers Fuel Association

CY 8-2330

Abernathy

PLEDGES SORORITY

Miss Shirlee Nesbitt, a freshman student at Tyler Junior College and a member of the Apache Belles, the college's widely known girls' precision drill team, was recently pledged to the To-Kalon Sorority. To-Kalon is the oldest sorority on campus at the college, having been founded in 1927, and means "Friendly Maiden."

The sorority colors are red and white.

Miss Nesbitt is a 1961 graduate of Abernathy High School and is the daughter of Mr. and Mrs. Paul Nesbitt.

Union-Texas No. 1 Barrick Oil test was drilling ahead at 10,235 feet late last week with no showing of gas nor oil so far.

Report of Condition of THE FIRST STATE BANK

OF ABERNATHY, HALE COUNTY, TEXAS, AT THE CLOSE OF BUSINESS ON SEPTEMBER 27, 1961.

State Bank No. 553

Federal Reserve District 11

ASSETS

1. Cash, balances with other banks, cash items in process of collection (Schedule D, item 7)	\$ 787,040.27
2. United States Government obligations, direct and guaranteed (Schedule B, item 10)	115,000.00
3. Obligations of State and political subdivisions	23,603.72
4. Other bonds, notes, and debentures (including \$ none securities of Federal agencies and corporations not guaranteed by U.S.)	none
5. Corporate stocks (including \$ none stock of Federal Reserve Bank)	none
6. Loans and discounts (including \$7,105.99 overdrafts) (Schedule A, item 10)	2,513,617.36
7. Bank premises owned \$84,000.00, furniture and fixtures \$21,000.00 (Bank premises owned are subject to \$ none liens not assumed by bank)	105,000.00
8. Real estate owned other than bank premises	1.00
9. Investments and other assets indirectly representing bank premises or other real estate	none
10. Customers' liability to this bank on acceptances outstanding	none
11. Other assets (Item 6 of "Other Assets" schedule)	none
12. TOTAL ASSETS	\$3,544,262.35

LIABILITIES

13. Demand deposits of individuals, partnerships, and corporations (Schedule E, item 3)	2,299,661.06
14. Time and savings deposits of individuals, partnerships, and corporations (Schedule F, item 5)	601,152.19
15. Deposits of United States Government (including postal savings) (Schedule E, item 4, and Schedule F, item 6)	10,271.03
16. Deposits of States and political subdivisions (Schedule E, item 5, and Schedule F, item 7)	125,068.33
17. Deposits of banks (Schedule E, items 6 and 7, and Schedule F, items 8 and 9)	none
18. Certified and officers' checks, etc. (Schedule E, item 8)	51,243.78
19. TOTAL DEPOSITS (items 13 to 18)	\$3,087,396.39
(a) Total demand deposits (item 9 of Schedule E)	\$2,466,244.20
(b) Total time & savings deposits (item 10 of Sched. F)	\$621,152.19
20. Mortgages or other liens \$ none on bank premises and \$ none on other real estate	none
21. Rediscounts and other liabilities for borrowed money	None
22. Acceptance executed by or for account of this bank and outstanding	none
23. Other liabilities (Item 7 of "Other Liabilities" schedule)	none
24. TOTAL LIABILITIES	\$3,087,396.39

CAPITAL ACCOUNTS

25. Capital: (a) Common stock, total par value \$100.00	
(b) Preferred stock, total par value \$ none, total retireable value \$ none	125,000.00
(c) Capital notes and debentures \$ none	none
26. Surplus certified \$125,000.00; Not certified \$ none	125,000.00
27. Undivided profits	181,865.96
28. Reserves (and retirement account for preferred capital)	25,000.00
29. TOTAL CAPITAL ACCOUNTS	456,865.96
30. TOTAL LIABILITIES AND CAPITAL ACCOUNTS	\$3,544,262.35

MEMORANDA

- 31. Assets pledged or assigned to secure liabilities and for other purposes (including notes and bills rediscounted and securities sold with agreement to repurchase) — 80,000.00
- 32. (a) Loans as shown above are after deduction of reserves of Schedule A, item 9) — 66,450.16
- (b) Securities as shown above are after deduction of reserves of — none

I, Billy F. Skipper, Cashier, of the above-named bank do solemnly swear that this report of condition is true and correct to the best of my knowledge and belief.

Billy F. Skipper

CORRECT — ATTEST, Ercell Givens, Thomas Johnston, A. B. Reid — Directors.

State of Texas, County of Hale, ss: Sworn to and subscribed before me this 5th day of October, 1961, and I hereby certify that I am not an officer or director of this bank. My commission expires June 1, 1963, L. R. Givens, Notary Public

YARD WORK, TRASH HAULING, OLD YARDS LOWERED
We Also Do Hot-Mix Paving — Driveways, Parking Areas, Etc.
Max Wisdom Dirt Contractors
Dirt — Caliche — Sand and Gravel — Hauled and Levelled
4th & Ave. C — Abernathy — CY-8-2633

Drs. Cauley and Welch
OPTOMETRISTS
Visual Examinations and Contact Lenses
School Work Requires Comfortable Vision.
Is Your Child A Visual Delinquent?
PO-5-7180 — 1114 Ave. L — Lubbock

FREE PINK BLANKET*
*ELECTRIC, OF COURSE!
COME IN TODAY
ASK ABOUT THE
FREE BLANKET
HAMMOND'S MAYTAG
Phone CY-8-2630 Abernathy

Miss Matejowsky And Leon Stewart Marry In Lubbock

The exchange of wedding bands in a ceremony at 7 p. m. Saturday at Redeemer Lutheran Church, Lubbock, united in marriage Miss Daphne Ryta Matejowsky, daughter of Mr. and Mrs. Elmo W. Matejowsky, Abernathy, and Leon Douglas Stewart of Waco, Mo. He is the son of Mr. and Mrs. Buell H. Stewart, Yakima, Wash.

The Rev. Mr. E. G. Neunaber officiated at the candlelight service. Traditional wedding music was presented by Mrs. L. J. Hager of Abernathy, organist, who accompanied the soloist, Mrs. James Herklotz of Lexington, cousin of the bride. Tapers in candelabra were lighted by Steven Berry, and Flower Girl was Miss Susie Harkey and Bruce Hohle, a cousin of the bride from Waco, was ring bearer. Miss Sandra Wolf of Abernathy was maid of honor. Bridesmaids were Miss Rita Burnett and Mrs. Gene Paul Bernhardt, cousin of the bride, both of Abernathy.

Dale Matejowsky, San Angelo, brother of the bride, served as best man. Groomsmen were Gene Paul Bernhardt of Abernathy and Ray Bernhardt of Denton. Tommy Matthews of Abernathy and Ray Bernhardt of Denton were ushers. **Wear Identical Dresses** The attendants wore identical street-length dresses of emerald green brocade, styled with bouffant skirts. Soft gathers from a center panel accented the waist. The fitted bodices were designed with portrait necklines and short cap sleeves. The ensembles were completed with green satin slippers and short veils. Bridesmaids carried crescent arrangements of garmellias and the maid of honor carried a white crescent arrangement of carnations.

The bride, given in marriage by her father, wore a formal gown of white bridal satin, styled with a gathered skirt on either side of the front. The back panel was joined to the shaped, lowered waistline, accented in front by a satin bow. The classic simplicity was completed with a boat neckline and tapered sleeves forming

STATEMENT REQUIRED BY THE ACT OF AUGUST 24, 1912, AS AMENDED BY THE ACTS OF MARCH 3, 1933, JULY 2, 1916 AND JUNE 11, 1960 (74 STAT. 208) SHOWING THE OWNERSHIP, MANAGEMENT, AND CIRCULATION OF

The Abernathy Weekly Review published weekly at Abernathy, Texas for October 1, 1961.
1. The names and addresses of the publisher, editor, managing editor, and business managers are:
Publisher, Buford F. Davenport, Abernathy, Texas; Editor, Richard Havens, Abernathy, Texas; Managing editor, Richard Havens, Abernathy, Texas; Business manager, Richard Havens, Abernathy, Texas.
2. The owner is: Buford F. Davenport, Abernathy, Texas.
3. The known bondholders, mortgagees, and other security holders owning or holding 1 percent or more of total amount of bonds, mortgages, or other securities are: NONE.
4. Paragraphs 2 and 3 include, in cases where the stockholder or security holder appears upon the books of the company as trustee or in any other fiduciary relation, the name of the person or corporation for whom such trustee is acting; also the statements in the two paragraphs show the affiant's full knowledge and belief as to the circumstances and conditions under which stockholders and security holders who do not appear upon the books of the company as trustees, hold stock and securities in a capacity other than that of a bona fide owner.
5. The average number of copies of each issue of this publication sold or distributed, through the mails or otherwise, to paid subscribers during the 12 months preceding the date shown above was: 1,187.
Buford F. Davenport, publisher. Sworn to and subscribed before me this 2nd day of October, 1961. Charles E. Crow, Notary Public in and for Hale County, Texas. (My commission expires June 1, 1963.)

Petal points over the hands. The shoulder length veil of silk illusion was held by a seed pearl tiara crown. She carried a bridal bouquet of white mums and bells of Ireland with satin leaves and ribbon streamers on a white Bible.

Reception Follows
A reception was held immediately following the ceremony in the Parish Hall. Serving in the house party was Peggy Evans, Betty Struve and Tommy Jo Johnson.

For a wedding trip to Missouri, the bride traveled in an emerald green wool suit with black accessories. She wore a corsage of white mums. The bride is a graduate of Abernathy High School and attended Texas Tech. A graduate of Ava High School, Ava, Mo., the bridegroom attended Southwestern Missouri State College, Springfield, Mo. While serving in the United States Air Force, he also attended Syracuse University, Syracuse, N. Y., and San Antonio College. He is now employed by Bell Dairy Company of Lubbock.

The couple will make their home at 6th St. and Ave. F, Abernathy.

FORMER AHS STUDENT ENROLLS AT SWTSC

Brenda Hooker, daughter of Mr. and Mrs. Charles E. Hooker of Edna, has registered for the fall semester at Southwestern Texas State College at San Marcos. Miss Hooker is a freshman, majoring in business administration. With later registration still continuing at SWTSC, 2,879 students have enrolled, surpassing last year's record of 2,400. Miss Hooker attended high school in Abernathy.

NAME BRANDS AT THE RIGHT PRICE
AT YOUR AUTOMOTIVE PARTS JOBBER
POPES PARTS PLACE
New Location — 604 Avenue D
Phone CY 8-2634 Abernathy

Higginbotham-Bartlett Co.
This Name Is The Sign of
Good Lumber
Good Builders Hardware
Good Builders Supplies
Of All Kinds
Good Customer Relationship
Good Service
Also
A Genuine Appreciation of Your Business
CY-8-2010 — Abernathy

OPEN FOR BUSINESS
BUYERS and STORAGE
Give Us A Try . . . You'll Be Glad You Did!
Easily Accessible Facilities To Serve You
EFFICIENTLY
TATUM BROS. GRAIN
OF TUCO, INC.
TED WAYNE WATTS, Manager

Buy 'um Get 'um
DRYER* PINK BLANKET* FREE
*ELECTRIC, OF COURSE
Here's a modern chief — his blanket is electric and his squaw is drying clothes with an electric clothes dryer. You can go modern, too, and have a free electric blanket if you are a Public Service residential customer and buy an electric clothes dryer now. Need two free blankets? Buy an electric water heater as well as the clothes dryer and you'll receive two blankets — free
SEE YOUR REDDY KILOWATT ELECTRIC APPLIANCE DEALER NOW!
SOUTHWESTERN PUBLIC SERVICE COMPANY
55-2



FLOWERS
REAL AND ARTIFICIAL FOR ALL OCCASIONS
They Are Loved And Appreciated
An Ideal Remembrance
Received With Joy By Everyone
— We Wire Them Anywhere —
Abernathy Florists
Phone CY-8-2334

FOR DEFOLIATION
CALL
VALLEY AVIATION
. . . Latest Equipment
. . . Experienced Pilots
Including W. D. Hall
Of Abernathy
1960 Leasors of Planes
to Eugene Garvin.
OFFICE, NORTH AVENUE D
CY-8-2600 — Abernathy

WINS PLAQUE

The local office of Pioneer Natural Gas Company recently won a second place plaque in the com-

pany's gas light sales campaign which ended August 31, announced Carl Barton, manager of the Abernathy office.

Wyley's Cosden Service

Gas - Oil - Accessories

Flats Fixed

Cigarettes - Candies - Novelties

Cold Drinks

JOE CRAIG

Station Operator

North End Avenue D Abernathy

Open 6:00 A.M. to 10:00 P.M.

Sophomores Have Class Party

By NEIL DAVIDSON
Class Reporter

The sophomore class of AHS enjoyed a party last Friday night. Linda Kitchens was hostess for the event.

Members of the class also enjoyed a hayride. They rode out to one of Mr. Kitchens' farms and upon arriving there they roasted weiners and marshmallows.

The group then rode back to the Kitchens' home here in town and played games. This was the group's first class party of the year and all really enjoyed it.

WEDDING GUESTS

Out of town guests at the wedding of Leon Stewart and Miss Daphne Matejowsky Saturday night included Mr. and Mrs. J. F. Luecke of Houston, Mr. and Mrs. C. W. Wagner of Giddings, Mr. and Mrs. James Herklotz of Lexington, Ralph Wagner of Austin, Mrs. Leroy Hohle and children of Waco, Mr. and Mrs. Fred Zoch and family of Houston, and Mr. and Mrs. Martin Hobrath of Littlefield.

Junior High Students Elect New Officers

Students of Abernathy Junior High School, composed of grades six, seven and eight, recently elected class officers. With three rooms of sixth graders, three rooms of eighth graders and four rooms of seventh graders, a new "system" was initiated this year, according to Gid B. Adkisson, Jr., principal.

In the past a president, a vice president, and a secretary-treasurer were elected from the combined rooms of each class. This year a president and a secretary-treasurer were elected for each combined class, and a vice president and an assistant secretary-treasurer were then elected from each room in the respective classes.

8th Grade Officers

Following are the officers for the eighth grade:
Larry Crowder, president; Cindy Hurt, secretary-treasurer, Room 801—Howard Ross, vice president; Nancy Kelso, assistant sec.-treas.; Room 802—Bryan Cox, assistant sec.-treas.; Room 803—Ronald Preston, vice president; Marilyn Teaff, assistant sec.-treas.

7th Grade

The seventh grade officers are as follows:
Dana Moore, president; Frances Burnett, secretary-treasurer, Room 701—Marilyn Terry, vice president; Patsy Hill, assistant sec.-treas.; Room 702—Cindy O'Neill, vice president; Josa Chron, assistant sec.-treas.; Room 703—Roland Murray, vice president; Jay Johnson, assistant sec.-treas.; Room 704—Darrell Johnson, vice president; Betty Tow, assistant sec.-treas.

6th Grade

The following students were elected officers of the sixth grade:
Gary Lovelace, president; Steve Skipper, secretary-treasurer, Room 601—Brenda Lindsey, vice president; Vic Struve, assistant sec.-treas.; Room 602—Lynn Phillips, vice president; Pam Pittman, assistant sec.-treas.; Room 603—Martha Hurt, vice president; Kathy Kerr, assistant sec.-treas.

Hale County clerk issued a marriage license to Ray Blanchard Smith and Miss Dorris Lee Stegall, both of Abernathy.

SHIPMAN INSURANCE AGENCY

INSURANCE FARM LOANS REAL ESTATE

CY-8-2536 — Abernathy

County Line Chit Chats

By MRS. A. H. KLAFKA

The home of Mr. and Mrs. Milton Tucker was partially destroyed by fire Tuesday morning. They lost most of the furnishings and personal belongings. The people of the community came through with their generosity, but they still need a lot of things.

Mr. and Mrs. Buford Conn and family spent Saturday in Lovington, N. M.

Mr. and Mrs. Esten Blackmon of Andrews spent the weekend with his parents, Mr. and Mrs. G. W. Blackmon and attended the football game at Tech Saturday night.

Mr. and Mrs. Marvin Floyd entertained the young married people's Sunday School Class in their home Friday evening. They enjoyed playing progressive 42.

Mr. Mathew Goodrich returned from Durant, Okla., Sunday evening, after a near two weeks stay with her mother who is ill.

Mr. and Mrs. Marvin Stephens and Becky and Rhonda Stephens had dinner with Mr. and Mrs. Marvin Floyd Sunday.

Mr. and Mrs. W. J. Presley and Eileen of Lovington, N. M., spent Saturday night and Sunday with Mr. and Mrs. R. D. Presley and Mr. and Mrs. Don Presley and children, and Mr. and Mrs. H. L. Gentry of Shallowater were Sunday visitors in the Presley home.

Mr. and Mrs. E. M. Crow went to Temple Saturday morning to be with her mother who is in the hospital.

Mr. and Mrs. Jimmy Rice of Tatum, N. M., Mr. and Mrs. Allen Rice of Lovington, N. M., Mrs. Opal Powell of Grady, N. M., Mrs. Hoyt Rice of Lubbock, Mr. and Mrs. Marion Rice of Lubbock, Mr. and Mrs. Buddie Rice, and Mr. and Mrs. Noble Rice were Sunday visitors in the home of Mr. and Mrs. C. S. Hudson.

Mr. and Mrs. A. H. Klafka and family spent the weekend in Ft. Worth with their daughter and family, the Glen Averys.

Mr. and Mrs. L. A. Jones went to Cloudcraft, N. M. Friday.

The County Line Club is to meet in the home of Mrs. H. L. Griffin for coffee Thursday morning, October 19.

H. L. Hunley, Ereell Givens and Douglas Chapman were in Ruidoso, N. M., last weekend for the annual Aspencade tour through the mountains.

Friendly Service



It is understood how responsibilities and precise thinking become vague and unimportant when a dear one has passed away. Sanders Funeral Home fully realizes how one feels during this period . . . and Sanders makes an honest attempt to give friendly, advisory service. Our staff is considerate and helpful.

SANDERS FUNERAL HOME

1420 Main Street
LUBBOCK

Phone POrter 3-6133

AMBULANCE SERVICE

In New, Oxygen-Equipped Air-Conditioned Coach

1954 Women's Club

The 1954 Women's Club met September 28 at Hemphill-Wells in Monterey Center, Lubbock. Members and guests enjoyed a luncheon and style show.

Members and guests attending were: Jerrie Oswald, Claudia Oswald, Carolyn Thompson, Leona Thompson, Ruby Thompson, Sandra Thompson, Marlene Shipman, D'Aun Shipman, Pat Abbey, Doris Burnett, Billie Harrison, JoAnn Lambert, Charlesie Brogden, Thelma McLaugh, Billie Ann Thomas, Dean Huffaker, Laverna Barton, Theo Phillips, Charlesie Gregory, Dorothy Pinson, Carroll Priddy, Joann McClendon, Ann Buffey, Roja B. Covey and Wanda Beeson.

Met October 4

Members of the 1954 Women's Club met October 4 in the city hall club room and enjoyed a program, "Hawaii At Its Best," presented by Mrs. J. C. Mills. Mrs. Mills showed slides taken during their trip to Hawaii.

Members attending were: Thelma McLaugh, Nita Watts, Jerrie Oswald, Joann Lambert, Billie Ann Thomas, Billie Jean Harrison, Dorothy Pinson, Carroll Priddy, Charlesie Brogden, Martha McMaster, Clara Harp, Lillian Rape and Erlene Myatt.

The next meeting will be a "Tour of Homes" in Lubbock, October 17.

Wanda Beeson,
Reporter

Seniors Enjoy Weiner Roast

By LARRY FLORENCE
Class Reporter

Members of the AHS senior class enjoyed a hayride and weiner roast last Thursday night. The group left from the high school parking lot at 6:30 p. m. Transportation for the hayride and to and from the party was furnished by J. L. Irish. The party site was on the Billy Houston's farm a few miles south of Cotton Center. All the students and sponsors enjoyed the food and the fun.

The class members extend their thanks to Dianna Stevenson and John Kiker for arranging the food committee, and to the sponsors, Miss Helen Bennett, Mrs. Herbert Hardin, and Mr. Frank Simpson. Mr. Hardin also attended.

All had such an enjoyable time that it is suggested that we do it again sometime.

Mr. and Mrs. Darrell Stephens, Mr. and Mrs. Lloyd Edwards, Mr. and Mrs. Charles Ray Owens, Mr. and Mrs. Jim Ned Gragg and Mr. and Mrs. Buford Davenport were in Hobbs, N. M., last weekend where the women bowled in a tournament.

No one was injured Friday afternoon when cars driven by Mrs. Pete Wilson and Mickey Pettit collided in the south part of town.

LUCILE'S BEAUTY SHOP

Shampoo & Set — \$1.50

4-Way Haircut — \$1.50

Lucile Rogers, Owner — Gwen Smithy, Operator
CY-8-2145 — Abernathy — 507 10th St.

BEFORE YOU START

BE SURE YOU CAN STOP!
Use Our Brake Service

Scotty's Repair Shop

Phone CY-8-2757

Abernathy

CUSTOM

TEST PUMPING

ON

IRRIGATION WELLS

Down To 450 Feet

Check With Us On All Irrigation Needs

Bill Wolf & Sons Irrigation Supply

CY-8-2114

Abernathy

Junior Bowling League Starts Saturday, Oct. 14

At

A-1 Lanes

Cut Rate Price

3 Lines Bowling \$1
(Including Shoes)

All Junior Bowlers
Are To Meet At
9:30 Saturday
Morning In The
League Room.
League Bowling
Will Start Following
The Meeting.

WHERE'S ELMER?



... where he's proving that our larger patronage is no "accident." Stop in soon for better bowling.



PAUL HARRAL, Owner

JIM HERRING, Mgr.



ROYAL TREATMENT

YOUR cotton is king and we treat it with supreme care. Each load is cleaned and dried the exact amount it requires to insure top lint quality. Then you profit from these additional benefits:

1 AGGRESSIVE SELLING OF YOUR COTTON TO WORLD MARKETS BY PLAINS COTTON COOPERATIVE ASSOCIATION.

2 YOUR COTTONSEED CRUSHED AT PLAINS COOPERATIVE OIL MILL, LARGEST AND MOST MODERN COTTON OIL MILL IN THE WORLD.

3 YOUR BALES STORED AT FARMERS' COOPERATIVE COMMISS, GIVING SUPERIOR SERVICE TO FARMERS, GINS, MERCHANTS AND MILLS.

4 EARNINGS FROM ALL THESE SUCCESSFUL FARMER OWNED COOPERATIVE BUSINESSES COME BACK TO YOU THROUGH THIS GIN.

ABERNATHY CO-OP GINS

BOARD OF DIRECTORS: Lee Roy Waters, B. A. McDougal, Billie Harrison, Clayton Enger, Ralph Davis, Harvey Lutrick and Lonnie Brownlow. Leland Phillips, Manager.

NOTICE!

The Restaurant at A-1 Lanes has been reverted into a SNACK BAR.

Breakfasts, lunches and dinners will no longer be served here.

Come In — Enjoy Coffee, Doughnuts, Sandwiches, Pie, Ice Cream, Fountain Drinks, etc.

A-1 Snack Bar

We Will Open and Close With The Lanes.
Open 9 A. M. Weekdays — Open 1 P. M. Sundays.



WATCH IT! SCHOOL CHILDREN

Thousands of school children are now trooping to school throughout Texas. Many of them are being transported by school buses. Most people are careful when approaching a school bus which may be standing beside the road or school to pick up school children or allow them to alight. However, we have already had some very bad accidents this year because a child or a motorist, or both, were careless at that very time.

Most Texans are aware of the law which requires a driver to come to a complete stop when overtaking from the rear a school bus which has stopped to receive or discharge school children. After stopping immediately behind the bus, he is then allowed by law to proceed past same at a speed which is prudent, not exceeding ten miles per hour, and with due caution for the safety of such children.

What many persons do not realize is that the very same rule applies when MEETING a stopped school bus. While everyone is interested in protecting our children, unthinking violators of this simple safety rule outnumber those who comply. Failure to follow the law in this case can lead to fines up to \$200.00 even when no accident occurs. Following an accident in which some child is injured or killed, the penalties are naturally much more serious.

Although the above rule does not always apply when passing a stopped school bus in a business or residential district of a town, the necessity for extreme caution even in those locations is obvious.

When it comes to overtaking and passing moving vehicles, exercise of ordinary common sense will generally keep a driver within the law. For instance, when passing a car it is only common sense to proceed on past it a safe distance before cutting back to the right side of the highway. Also, any driver would realize the danger of increasing his speed while another is attempting to pass him.

In the same category is the prohibition against passing on the right under most ordinary conditions. Of course, you may legally pass on the right in a few specific instances, such as when the vehicle overtaken is making or about to make a left turn, or upon a one-way street with two or more lanes, or upon a four-lane highway.

However, our traffic laws state that even when passing on the right is allowed, it shall be done only under conditions permitting such movement in safety. And, in no event should such passing be accomplished by driving off the pavement or main-traveled portion of the roadway.

Familiar to all are the no-passing zones designated by yellow lines placed to one side of the center line of our highways. Not so well known are the restrictions against crossing the center line when approaching within 100 feet of or when traversing any intersection or railroad grade crossing.

A driver should never cross the center line of a highway when the left side of the road is not clearly visible and free of oncoming traffic. Generally speaking, when not engaged in passing another vehicle, one should not drive to the left of the roadway.

CONSULT COUNTY AGENT BEFORE BUILDING

If you are planning any new construction on your farm, you'll likely profit if you check with your county agricultural agent. He can tell you about the farm building plan service that is available from Texas A & M College and can show you what plans are available, says W. S. Allen, extension agricultural engineer.

The plans are for typical farm service buildings and homes which are recommended for the many different farm situations throughout Texas. The plans were developed over many years on the basis of research and field experience.

Agricultural engineers at Texas A & M say most farmers build no more than one building of any type during their lifetime. Therefore, reliable information is necessary to help plan and construct the most suitable building for any one specific purpose.

In selecting plans the entire farm operation and the probable use of other buildings must be carefully considered. Any building that does not permit the best use of labor and equipment, or that does not do the job for which it is needed, should be remodeled. Allen says. Consideration should be given to the flexibility and possible future needs when selecting a plan for a new building. Also, a visit to another farm where a building similar to that planned is in use would be time well spent.

A catalog of over 500 building and equipment plans is available from your county agent. He can advise on selection of the plan that will most nearly fit your needs. Plans can be obtained by the county extension agent free of charge.

WANT-ADS

Rates: 4c per word, or 70c minimum, if ad is paid in advance; 90c minimum if ad is charged.)

FOR SALE—Lots 1-23, Bk 146 paved, on Hwy. Lots 1-2 and 20 feet on Lot 3, Bk 124, paved on three sides. W. V. Cunningham, Phone CY-8-2471, Abernathy. (tsr)

FOR SALE—G. E. Portable Dishwashers with Power Rinse, \$159.95 and up.

BRUCE FURNITURE
CY-8-2551 Abernathy

WANTED—News correspondent to submit weekly news briefs and spot news to Plainview Daily Herald. Write Lynda Chapman, Box 911, Plainview, for details. (tsr)

FOR SALE—M-M Cotton Harvester, with green boll separator and basket. Has harvested only 242 bales of cotton. R. C. Patterson, Sr., phone CY-8-2079, Box 956, Abernathy. (tsr)

WANTED—Want to rent 180 to 360 acres. Ray Linton, Phone CY-8-2623, Abernathy. (10-19-c)

IF carpets look dull and drear, remove the spots as they appear with Blue Lustre. Struve Hardware and Dry Goods Co.

FOR SALE—6 room and bath residence, to be moved from location in North Abernathy near freeway overpass. See Jerry Moorehead or Joe Thompson. (tsr)

NOTICE! ALL LAMPS 1/3 OFF
BRUCE FURNITURE
CY-8-2551 Abernathy

FOR SALE—Spinet Piano (new) located in your vicinity. Will sacrifice to party able to assume \$27.50 monthly. White Channer's, Holyoke, Colo. (1tp)

BOOKKEEPING
Personal—Farm—Business
Full or Part Time
Post checks, itemize deductible items for tax purposes, etc.
Phone CY-8-2855 — Abernathy
Mrs. Bobby McAllister (10-26-c)

WANT TO BUY—Good hegar bundles. C. L. Goble, 3 miles south of Abernathy on Highway 87, Phone Lubbock, POter 3-8900. (10-19-p)

FOR RENT—20 x 30-ft. shop building on the highway in South Abernathy. See H. L. (Tennessee) Hunley at Abernathy Motor Co. (1tc)

WOMAN WHO CAN DRIVE—If you would enjoy working 3 or 4 hours a day calling regularly each month on a group of Studio Girl Cosmetics clients on a route to be established in and around Abernathy, and are willing to make light deliveries, etc, write to STUDIO GIRL COSMETICS, Dept. OW - 42, Glendale, Calif. Route will pay up to \$5.00 per hour. (10-26-c)

FOR SALE—Set of stripper tires, 84 Nylon, fit John Deere tractors. Call Otis Pope, CY-8-2487, Abernathy. (10-19-p)

FOR SALE OR RENT—House, 4 rooms and bath. Plumbed for washer. Phone CY-8-2168, Abernathy.

FOR SALE—Extra clean 1954 Bel-Air Chevrolet. Price \$400. See Don Enger, 7 1/2 miles east of Abernathy. (10-19-c)

HELP WANTED
Apply In Person
GRAHAM'S RESTAURANT
CY-8-2244 Abernathy (tsr)

OCTOBER SPECIAL
Our New Air Way Sanitizer Model 88. Nationally advertised at \$189.50. Your price for September, \$169.50. Terms.
Air Way of Lubbock
907 College PO 3-4219 Lubbock, Texas (10-12-c)

FOR SALE—Several Used John Deere Cotton Strippers. Also available is the GREEN BOLL CATCHER. Save those Green Bolls, don't haul them back and forth.
JOE THOMPSON IMPLEMENT CO.
Phone CY-8-2541 Abernathy

CY 8-2215
STARTERS & GENERATORS REPAIRED
SANDERS AUTO ABERNATHY

CLIFF'S USED CARS NEW AND USED CARS BUY — SELL — TRADE
CLIFF HOWARD

Office CY-8-2434 Res. CY-8-2271 1102 Ave. D Abernathy

FOR SALE—3 Repossessed Portable TV's, Excellent Condition.
BRUCE FURNITURE
CY-8-2551 — Abernathy

Rose Garden Nursery & Florists
Florene and R. C. Patterson, Jr.
Phone CY 8-2256
502 2nd Place — Abernathy

FOR SALE — 295 Acres, All in Cultivation, Plenty of Water for Farm. Good Allotment. Some Improvements. 1/2 Minerals. \$40,000.00 Loan at 5%. Priced \$280.00 per Acre.
160 Acres, 1/2 Minerals, Small House, 58 Acres Cotton, 30 Acres Wheat, 1-6 Inch and 1-4 Inch Well, Northeast of Abernathy, \$260.00 per Acre.
SHIPMAN INSURANCE AGENCY
CY-8-2536 Abernathy

CHRISTMAS IS COMING!

See Our Stock of Stereos and up.

BRUCE FURNITURE
CY-8-2551 Abernathy

FALL BULBS
See us for all your Fall Bulbs needs.

WAITS FARM STORE
CY-8-2423 — Abernathy

NOTICE—All Burial Insurance, including the policy you are now carrying, is transferable, at time of need, to Chambers Funeral Home in Abernathy. Phone CY-8-2331 for further information. (tsr)

FOR SALE—Several clean John Deere No. 55 combines, overhauled and ready to go. Terms.
JOE THOMPSON IMPLEMENT COMPANY
Phone CY-8-2541 Abernathy

WATER WELL DRILLING
Domestic Wells 3/8 to 12 Inch. Test Holes, Circulation Holes and Clean Outs.
GLEN PETTIT
Phone CY-8-2706 — CY 8-2114 708 15th St. Abernathy

FOR SALE—2 No. 95 John Deere combines, 4-year terms.
JOE THOMPSON IMPLEMENT COMPANY
Phone CY-8-2541 Abernathy

ZEREX
\$1.66 PER GALLON
\$9.95 PER CASE
SANDERS AUTO
CY-8-2215

NOTICE
Let us clean your carpet, or rent you the machine and you clean your own.

LON CLEANERS
CY-8-2826 Abernathy

BUY IT THE EASY WAY BY LAY-A-WAY
Start Your Christmas Lay-A-Way Today, Have It Paid Out By Christmas.
WHITE AUTO STORE
CY-8-2744 Abernathy (tsr)

AIR WAY
Your choice of 29 guaranteed Air Way Vacuum Cleaners with all attachments. Only \$19.50.
Air Way of Lubbock
907 College PO 3-4219 Lubbock, Texas (10-12-c)

WE DO CUSTOM TEST PUMPING
Any Depth to Approximately 450 Feet.
BILL WOLF & SONS IRRIGATION SUPPLY
Phone CY 8-2114 Abernathy

NUTRI-BIO Vitamin and Mineral Food Supplement may now be purchased at Graham's, your Nutri-Bio distributor.
GRAHAM'S RESTAURANT
CY 8-2246 Abernathy (tsr)

PORTABLE TAIL LIGHTS
For Grain and Cotton Trailers. Also MUD FLAPS and REFLECTORS.
SANDERS AUTO
CY-8-2215

DO YOU HAVE \$1,000?
This amount will move you into a new, 3-bedroom house with two baths, car port, built-in range, central heat, other extras.
Can Also G. I. This House. Also have New 2-Bedroom House on Pavement near School, Carport and other Extras.
NYSTEL REALTY CO.
Phone CY 8-2326 or CY 8-2781 Abernathy

The Very Best in Custom Slaughtering.
HOGS AND BEEF
Cut, wrapped and quick frozen. All facilities to cater to customer's needs.
Goodnight Sausage Factory
Plainview Highway PO-2-3662 Lubbock, Texas (tsr)

NOTICE
Are you in need of a TEST PUMP to develop your new well? Custom Test Pumping
DUTY & WADE IRRIGATION
CY-8-2022 — Abernathy

IRRIGATION AND DOMESTIC WATER WELL DRILLING
O. D. Weir Dwayne Taylor
CY 8-2377 CY 8-2343
Clean Outs — Wells Deepened

RADIO and T - V SERVICE
Bruce Furniture
CY-8-2551 Abernathy

FARMS — RANCHES — LAND HOUSES AND LOTS
Good buy in low down payment houses.
HAVE SEVERAL RANCHES FOR SALE
Let us have your Listings.
PETTIT & PEARCE AGENCY
Phone CY 8-2818 Abernathy

BATTERIES WE HAVE 'EM
CY 8-2215
SANDERS AUTO ABERNATHY

FOR SALE — Used TV's \$10.00 and up.

BRUCE FURNITURE
Abernathy
CY-8-2551

WANT TO BUY OR SELL A FARM OR PERHAPS A RANCH? OR MAYBE IT'S CITY PROPERTY.
For anything you want in Real Estate. See
AUGUST JONES REAL ESTATE
912 Ave. D — Abernathy
Office CY-8-2252 Res. CY-8-2769

FOR SALE — Used TV's \$49.00 Up. Good Condition.
WHITE AUTO STORE
CY-8-2744 Abernathy (tsr)

ATTENTION COTTON FARMERS
Save your green bolls with our green boll catcher. Fits both John Deere and International Strippers.
BILL WOLF & SONS IRRIGATION AND SUPPLY
Phone CY-8-2114 Abernathy

INTERIOR DECORATING
Custom Made Drapes, Cornice Boards and Bed Spreads. Free Consultation and Estimates. Will come to shop evenings after hours by appointment.
ROBINSON DRAPERY SHOP
CY-8-2510 Abernathy

FOR SALE—Several GOOD USED CASE Tractors. Ideal to mount your Cotton Harvester on permanently.
Johnson-Stanton Implement Co.
Phone CY-8-2025 Abernathy

CUSTOM COMBINING And COTTON STRIPPING

Phone CY-8-2623 — Abernathy
RAY LINTON

HOUSE FOR SALE
By Owner
4 Bedrooms, 2 Baths, Dining Room, and Den. On 3 lots.
\$17,500
Phone CY-8-2127, Abernathy or CA-3-3587 in Plainview.

FOR SALE — 1 No. 1000 CASE COMBINE. Like New.
Johnson-Stanton Implement Co.
Phone CY-8-2025 Abernathy

FOR GUARANTEED PEST CONTROL
See
FLOYD LEBOW EXTERMINATING COMPANY
"Home Owned & Operated"
Abernathy, Texas

FOR SALE—Used TV's \$10.00 and up.
BRUCE FURNITURE
Abernathy
CY-8-2551

FOR SALE—1 Used Case Stalk Shredder. Good Condition.
JOHNSON-STANTON IMPL. CO.
CY-8-2025 Abernathy

PRESSURE PUMP SERVICE
Call Us For Prompt Service on Your Pressure Pumps.
BILL SMITH
Phone CY-8-2764 or CY-8-2114 Or leave word at Bill's Irrigation.

SPECIAL
Air Way Bags, Parts and Service.
Air Way of Lubbock
907 College PO 3-4219 Lubbock, Texas (10-12-c)

ABERNATHY WEEKLY REVIEW

Thursday, Oct. 12, 1961 Page 8
Published On Thursday of Each Week In Abernathy, Texas
Entered As Second Class Mail Matter At The Post Office At Abernathy, Texas, Under The Act of Congress of March 3, 1879
ESTABLISHED IN 1921
Richard Havens, Editor — Buford F. Davenport, Publisher
P. O. Box 847, Abernathy, Texas
Telephone CY-8-2033

SUGGESTION!
GIVE HER AN AUTOMATIC SEWING MACHINE For CHRISTMAS. "Does Everything but Salt your Gravy."
BRUCE FURNITURE
CY-8-2551 Abernathy

NOTICE—Will haul your livestock to market for you. L. J. Kitchens, phone CY-8-2259, Abernathy. (tsr)

Local ambulance telephone number: CY-8-2331. Chambers Funeral Home.

TEST HOLES
For Shallow or Deep Water
Regular Price to 600 Feet
Dwayne Taylor CY 8-2343

NOTICE!
We handle all kinds of Plastic for Irrigation Gas Lines. We have Sewer Line Guaranteed Root Proof for Life Time. See us for ditch digging.
CLIFF HOWARD
Cy-8-2434 Office — Res. CY-8-2271

Plant Your Sale Items Here For An Early Crop of Dollars.

HARVEST Specials!
AT SMITH'S FOOD
Specials For October 12 - 13 - 14

Regular Size 27c

Flavor Fresh FROZEN FOODS
Frozen - 10 Oz. Pkg.
Strawberries 5 for 99c
Banquet TV Dinners ea. 39c

SUGAR Imperial 10 lbs. 98c
Pure Cane

Quality Meats
USDA GRADED MEATS

ROUND STEAK	lb. 79c	Folgers Coffee	lb. 65c
T-BONE STEAK	lb. 79c	Shurfine Shortening	3 lbs. 69c
SIRLOIN STEAK	lb. 69c	Jello - all flavors	2 for 15c
CLUB STEAK	lb. 59c	Gerbers Strained Baby Food	3 for 27c
CHUCK ROAST	lb. 49c	Shurfine - Large Cans Evaporated Milk	2 for 25c
BEEF SHORT RIBS	lb. 19c	Gladiola White Meal	5 lbs. 29c

GLADIOLA FLOUR 25 lbs. 1.79

Gebhardt's - 40 Oz. Can

Chili with Beans	59c	Delicious Apples	lb. 12 1/2c
12 Bottle Carton		Central American Bananas	lb. 10c
Coca-Cola - Dr. Pepper	49c	Pascal Celery	2 lg. stalks 25c
200 Count			
Soflin Napkins	25c		

SMITH'S FOOD STORE
Abernathy, Texas

WE RESERVE THE RIGHT TO LIMIT QUANTITY!

Plenty of Free Parking North of Store

AG FOOD STORES

Prices Effective Thursday, Friday & Saturday