

# ABERNATHY WEEKLY REVIEW

TEN CENTS  
Per Copy

VOLUME 40 Hale County — Abernathy, Texas — Lubbock County

(10 PAGES THIS WEEK)

THURSDAY, SEPTEMBER 14, 1961

NUMBER 45

## Lions Club's Annual Broom Sale Set For Saturday In Three Locations



ARCHIE ACKER  
Principal at New Deal

Mr. Archie Acker, principal of the elementary and junior high schools at New Deal, has been in the teaching profession for 35 years. He is not new to the school system at New Deal, having taught there for 10 years before moving to Petersburg in 1955.

Mr. Acker taught in the elementary grades the past six years at Petersburg, then returned to New Deal this year to accept the position of principal of the first eight grades.

He started his teaching profession in 1925 at a rural school near Gainsville, and taught in that area until 1933. He then taught school in Stonewall County until moving to this part of Texas.

Mr. Acker's wife, Beola, is a fifth grade teacher in the New Deal school.

## W. C. Jenkins Dies In Lubbock

William C. Jenkins, 73, 2401 14th St., resident of Lubbock 10 years, died at 1:15 p.m. Monday in Methodist Hospital after an illness of five years.

Born in Ellis County, Jenkins formerly lived in Abernathy 23 years where he had the Magnolia Oil Agency several years. Before moving to Abernathy, he ranched in Dickens County and in New Mexico. He was a member of First Baptist Church in Lubbock.

Funeral rites are scheduled for 10 a.m. Thursday (today) in Ford Memorial Chapel of First Baptist Church in Lubbock. Dr. J. Ralph Grant, pastor, will officiate, assisted by the Rev. J. Frank Nix, Baptist minister, and Horace Coffman of Broadway Church of Christ, Lubbock. Burial will be in Resthaven Memorial Park, Lubbock with Sanders Funeral Home of Lubbock in charge of arrangements.

Survivors include his wife; three brothers, the Rev. L. B. Jenkins, Forney; J. H. Jenkins, Woodson; Jesse Jenkins, Meridian; two sisters, Mrs. Nannie Vines, Ennis; Mrs. Maggie Howard, Hearne; two step-sons, Ronnie Smith, 2807 62nd St., A. J. Smith, Houston; and four step-daughters, Mrs. W. B. Green, Carrollton; Mrs. H. D. Craig, Springfield, Ill.; Mrs. Margaret Martin, Clovis; and Mrs. Drucilla Barber, 2317 54th St.

## GSPA Expands Its Organization

Harvest of what may be another bumper grain sorghum crop on the Texas High Plains is starting in the southern part of the Plains, Frank Moore, Plainview farmer, who is president of the Grain Sorghum Producers, Assn., said this week as he announced expansion of that organization.

In existence since late 1956, the GSPA has worked continuously in behalf of grain sorghum producers and has become recognized as the only sorghum commodity group of the nation. Work of the GSPA, while representing just about all farmers who produce grain sorghum, has been supported and directed mainly by producers in the area to the north of Lubbock up to the Oklahoma line.

For the first time this year, the organization is attempting to enlarge its representation and support and extend its boundaries southward over most of the High Plains. County organizations will be set up to give producers in each county a voice in the GSPA and representation on its board.

Elevator operators throughout the south portion of the Plains are now being contacted along with direct contact to producers about support of the grain sorghum research, market development and service program. Funds for the organization are made possible by producers through a deduction of two pounds per bushel and from grain sorghum deliveries at local elevators.

Moore said that additional information on the grain sorghum organization will be published later, to show results accomplished thus far and plans for future work.

The Abernathy Lions Club has set the date for the annual Broom Sale in Abernathy. The sale will be held Saturday, September 16.

Door-to-door canvassing of the residential sections of the city will not be done this year. Broom sale will be set up at three centrally located sites downtown—one in front of the post office, one in front of the city hall, and one in front of the bank.

The locations in front of the post office and city hall will be operated from 8 a.m. until 6 p.m., while the one in front of the bank will be operated from 9 a.m. until noon.

In addition to brooms of various types and sizes, the Lions will have for sale mops, various brushes, etc.

The proceeds from the sale will go to the Abernathy Lions Club and The Lighthouse, an organization to aid the blind.

The Lighthouse is a United Fund Agency and works in cooperation with the State Commission for the Blind in Austin. The employees earn their wages by producing marketable articles. Revenue from sales goes to pay wages and buy materials.

Help the local Lions Club and help the blind by buying any of their items from the Abernathy Lions at either of the three downtown locations Saturday.

## Golf Tourney Winners Named

Eight local ladies participated in the Labor Day weekend Golf Tourney at Abernathy Recreation Center. Entrants were Meses, John Hale, Harvey Lutrick, Lloyd Edwards, Hugh Pettit, Lon Carmickle, Paul Noland, Pete Wilson, and Miss Shelley Oswalt.

Winners of the four-member teams Pro-Am Tourney on Saturday were Meses, Pete Wilson, Lon Carmickle, Harvey Lutrick and Paul Noland.

On Saturday players were put into two-member teams by their qualifying scores on Friday. The teams were: Mrs. Noland and Mrs. Edwards; Mrs. Hale and Miss Oswalt; Mrs. Lutrick and Mrs. Pettit; and Mrs. Wilson and Mrs. Carmickle.

Winners of the Championship team tourney Sunday were Mrs. Noland and Mrs. Edwards, while runners-up were Mrs. Wilson and Mrs. Carmickle.

Winners of the consolation tourney were Mrs. Hale and Miss Oswalt, and runners-up were Mrs. Lutrick and Mrs. Pettit.

## To Form Golf Club

Mrs. Paul Noland reported that the women golfers are trying to form a ladies golf club which will meet once a week at ARC. At the present time the plans are very tentative, but Wednesday at 9 a.m. was chosen for the tee-off time.

At present no dues are being paid, and all ladies were urged to join the group Wednesday morning. Several beginner golfers are playing with the group so others are urged to come on out.

Mrs. Noland added that lady golfers who are non-ARC members may join them by paying the green fees.

## SPEAKERS ON LODGE PROGRAM HERE TONIGHT

Two speakers are to appear on the program during the stated meeting of Abernathy Lodge No. 1142, A. F. & A. M., tonight (Thursday) at 8:30. It was announced by Ray Willis, Lodge secretary. The visiting speaker will be Charles G. Rook, Jr., member of Yellowhouse Lodge, Lubbock. The other speaker will be Vernon Bartlett, a member of the local Lodge.

Cecil McCurdy, Worshipful Master of the Lodge, urges members to be present for this special program, and extends an invitation to visiting Masons.

Mr. and Mrs. Stanley Waits and family of Rockport visited his mother, Mrs. George Waits, and his brother, Monroe, and family. Stanley and his family left for home Saturday, but, at last report, were at Devine, near San Antonio, waiting out the "Carla" storm which was raging in the area of Rockport.

## New Deal Wins, 12-6, Over Lazbuddie; Plays Hart Next

The New Deal Lions racked up their first victory of the season last Friday night at Lazbuddie as they wrestled the Longhorns for a 12-6 win. Both New Deal touchdowns came in the first half of play.

Fullback David Attebury was the big offensive gun for the Lions, and was credited with the first touchdown as he blasted across the goal line from three yards out in the first quarter. Quarterback Don Enger scored the second TD in the second

## Homes Being Built Here By Idalou Construction Firm

Jones Construction Company of Idalou recently began construction of a new home in the Virgil Phillips Addition here and has announced that they will build more homes in the addition. The home currently being built is for Mr. and Mrs. Billy Deering, and is nearing completion.

B. V. Powell, long-time resident of Abernathy, has been named the local representative for Jones Construction Company. Virgil Phillips is the land owner.

The construction company is made up of three men: Emmett Jones and Clifford Jones, who are brothers, and Don Jones, Clifford's son. Emmett and Clifford were raised in the Becton community and attended the Becton School. In talking of the growth of the area communities, Emmett related that he and Clifford had loaded large numbers of sheep on trains at the Abernathy "stock yards" in southeast Abernathy "around 30 years ago."

Clifford has had many years experience in his line of work, having been in the construction business in California for 15 years before the Jones brothers formed the partnership business in Texas and began the construction of new homes in the Sunrise Addition in Petersburg in 1958. They also constructed the clinic in Petersburg.

Two years ago they began construction of new homes in the western section of Idalou, which is now known as the Idalou Gardens Addition.

The main office for Jones Construction Company is located in Idalou, just off Highway 82 in the Idalou Gardens Addition. Emmett Jones is in charge of sales and promotion, Clifford is superintendent of construction, and Don is in charge of plans and promotion. See their ad on page two of this paper.

## Abernathy Man Is Part-Owner Of New Elevator

Formal opening of the Blue Star Elevator and Grain Storage, Inc., at Petersburg has been set for Saturday, September 16. The new elevator, located at the "Y" in Petersburg, is owned by four area men. Included in the list of owners is Floyd Shipman of Abernathy. Others are Lester Pearson, J. C. Alford, and Dwight A. Green. Manager of the new firm is J. B. "Bert" Robertson.

Coffee and doughnuts will be served during the formal opening.

## REV. BOYCE EVANS ACCEPTS PASTORATE OF BAPTIST CHURCH

The Rev. Boyce Evans of Lubbock has accepted the pastorate of Abernathy First Baptist Church. He has been in evangelistic work for some time. The church has been without a regular pastor since the Rev. Joe Griffin resigned and moved to Weatherford several months ago. The Rev. S. L. Harris of Lubbock has been serving as interim pastor.

Lloyd Givens, manager of Abernathy Motor Co., Ford and Mercury dealership, made two trips to Dallas recently to attend the dealer showing of the 1962 Ford and Mercury automobiles. The new model Ford will go on display here Sept. 29. Date for public showing of 1962 Mercurys has not been announced.

Linda Johnson was a patient in Hi-Plains Hospital, Hale Center.

Mr. and Mrs. Tracy G. Watson of Houston visited here in the home of her brother, Lloyd Edwards.

Ed Crow, Morris Gist, Joe Blair and Andy Reid of Reid Chevrolet were in Fort Worth last week for a dealer showing of the 1962 line of Chevrolets, which will be shown to the public here Sept. 29-30.

J. O. Robertson was a patient in West Texas Hospital, Lubbock.

## Card Of Thanks

To the many hundreds of friends who signed the petition for me in regard to being your Post Mistress, I say "Thank you."

I will not continue to work toward the Post Office job. I needed a job badly, but at the official board meeting of the First Methodist Church I was elected secretary for the church, for which I am deeply grateful.

I will begin serving in this capacity October 1, and feel that this will be much better for me. I shall never forget each kind word of encouragement you extended me; and for your love and faithfulness, I shall ever be grateful.

Sincerely,  
Jewel Richter

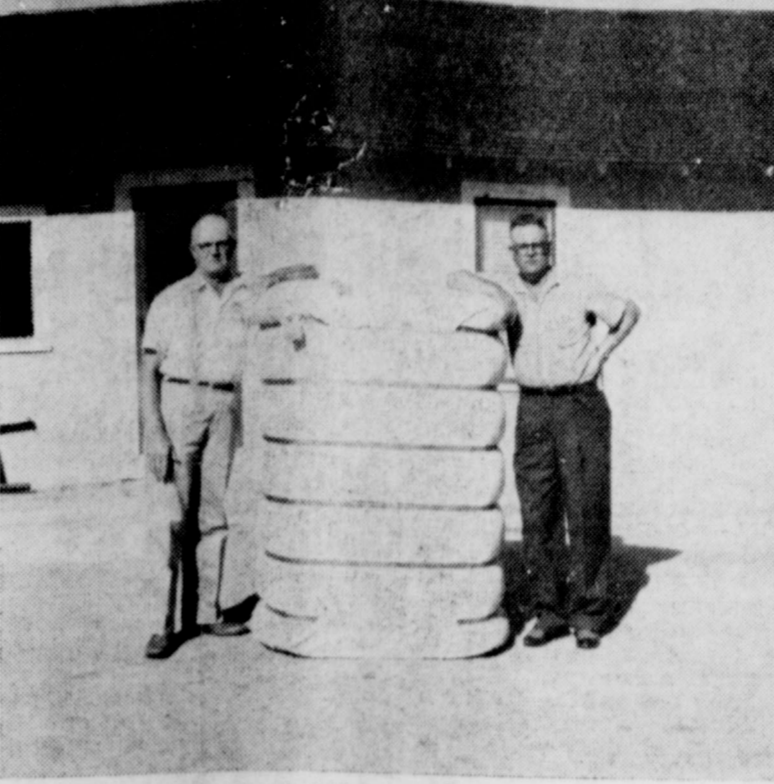

NEW DEAL'S FIRST BALE—J. R. West delivered New Deal's first bale of 1961 cotton last Friday to New Deal Gin Company. Pictured above with the 460-pound bale are Mr. West, left, and J. B. Justice, manager of New Deal Gin Company. The bale is wrapped in cotton bagging developed through the efforts and research of Plains Cotton Growers, Inc. Cotton bagging will be available for only 100 bales at the New Deal Gin Company this season, Mr. Justice stated. The bale shown above was ginned in about 10 minutes time as they had no trouble spinning it and no stops. It was stated. —(Staff Photo)

## Rites Held At Post For Sister Of W. A. Waters

Funeral services for Mrs. Mary Ann Gilmore, 77-year-old resident of Post for the past 39 years, were held at 2:30 p. m. Monday in Calvary Baptist Church in Post, of which she was a member. The Rev. Grayson Howell, pastor, officiated.

Burial was in Terrace Cemetery at Post.

Mrs. Gilmore, a native of Lafayette Springs, Miss., died Friday night in Garza Memorial Hospital after a long illness.

The Gilmorees were former residents of the Abernathy area.

She is survived by five sons, Kei of Hobbs, N. M. Travis of Post, Troy of Carlisle, N. M., Arlie of Post and Roy of Big Spring; two daughters, Mrs. Mae Jackson of Carlisle, and Mrs. Maude Scott of Post; two brothers, W. A. Waters of Abernathy and J. C. Waters of Spearman; two sisters, Mrs. E. L. Gilmore of Post and Mrs. S. C. Watson of Los Lunas, N. M., 15 grandchildren and 12 great-grandchildren.

## First Bale Of 1961 Cotton Is Delivered To New Deal Gin

J. R. West, who farms four miles east of New Deal, delivered the first cotton in that area for ginning last Friday.

Just to make it worth the trip, he also delivered a second load the same day which was harvested from the same field.

P. B. Justice, manager of the New Deal Gin Co., said West received 50 cents per pound for the 460-pound bale, and was paid on the basis of \$100 per ton for the seed. West brought in 2,100 pounds of seed cotton, which produced the first bale and 800 pounds of seed.

West will also receive a cash bonus for delivering the first bale. Each year the New Deal Lions Club sponsors a cash premium for that purpose, and through the cooperation of New Deal merchants over \$200 has been raised this year, stated Jake Scharnberg, New Deal Lions Club member in charge of the "first bale" drive.

West's cotton, Gregg variety, was planted April 15. He has 300 acres of cotton and is expected an average yield of two bales per acre.

The first bale was ginned and wrapped free in cotton bagging. The cotton bagging was developed through the efforts and research of the Plains Cotton Growers, Inc.

## BIRTHS

The following births were reported at Abernathy Medical Clinic:

Mr. and Mrs. Pablo Garza of Plainview, a son born August 29 at 8:40 a.m., weighing 5 pounds 11 ounces.

Mr. and Mrs. Robert Smith of Littlefield, a daughter, born September 2, weighing 6 pounds 3 ounces.

Mr. and Mrs. Ray Johnson of Hale Center, a son, weighing 7 pounds 3 ounces, born September 6.

Mr. and Mrs. Placido Saucedo of Hale Center, a daughter born September 6, weighing 7 pounds 6 1/2 ounces.

Mr. and Mrs. Mariano Martne of Anton, a son, weighing 6 pounds 15 ounces, born September 6.

Mr. and Mrs. Diego Lopez of Abernathy, a son, born September 9, weighing 7 pounds 3 ounces.

Mr. and Mrs. Ray Gerhardt of Hale Center, a 7 pound 4 ounce son, born September 11.

Recent visitors in the home of Mr. and Mrs. Ray Childress and family included Mrs. W. H. Parks, her daughter and son-in-law of Silver City, N. M., Mr. and Mrs. D. C. Parks of Quanah, Mr. and Mrs. Tommy Boykin and Mr. and Mrs. Moss of Amarillo.

## Mrs. Jewel Richter Elected Methodist Church Secretary

At the official board meeting Sunday night, Mrs. Jewel Richter was elected to serve as secretary of Abernathy First Methodist Church. Mrs. Richter has for many years been a faithful worker in church activities and church organizations.

Following is a card of thanks written by Mrs. Richter:

To the many hundreds of friends who signed the petition for me in regard to being your Post Mistress, I say "Thank you."

I will not continue to work toward the Post Office job. I needed a job badly, but at the official board meeting of the First Methodist Church I was elected secretary for the church, for which I am deeply grateful.

I will begin serving in this capacity October 1, and feel that this will be much better for me. I shall never forget each kind word of encouragement you extended me; and for your love and faithfulness, I shall ever be grateful.

Sincerely,  
Jewel Richter

## Abernathy Squad Plays Hale Center Here Friday

## Final Rites Held Here Friday For Guy Ellis, 49

Funeral services for Guy Ellis, 49, who died at 9:30 p.m. Wednesday, September 6, at his home here, were held at 2 p.m. Friday in First Baptist Church here.

The Rev. E. C. Chron, pastor of Northside Baptist Church here, officiated, assisted by the Rev. H. B. Coggin, pastor of First Methodist Church in Abernathy.

Burial was held in Resthaven Memorial Park in Lubbock under direction of Chambers Funeral Home here.

Ellis' sudden death was apparently the result of a heart attack. Born in Mars County, Ellis moved to Abernathy from Dimmit in 1956. He was a former resident of Lorenzo, Lamesa and Ropesville.

Ellis was a machinist employed by Thompson Implement Co. here and was a member of the First Baptist Church here.

Pallbearers were Jay Stone, Jewell Fowler, John Wims, Jess Gregg, Grady Apperson and Frank Bain. Honorary pallbearers were employees of Joe Thompson Implement Co.

He is survived by his wife; two daughters, Mrs. O. R. Howell, Stratford; Pat Ellis, of the home; his parents, Mr. and Mrs. W. T. Ellis, Lubbock; two brothers and three sisters.

## Bowling News

The Junior League at A-1 Lanes is now being formed, and all boys and girls 9 to 15 years of age are urged to sign up now. One girl and one boy will be presented a bicycle at the end of league play. All who finish in the league will be eligible for the award.

Jackpot Bowling Ben Brown of Lubbock, Texas State BPAA champion, will be featured on Jackpot Bowling Saturday night at 8:30 (or immediately following the fights).

## Farmers Should Claim Gas Refunds

The Texas Farm Bureau says that a number of individuals and County Farm Bureaus have contacted their office regarding the recently passed law, now in effect, pertaining to non-highway gasoline tax refunds. The following information is in answer to the question asked:

The time for claiming non-highway gasoline refunds has been extended to 1 year, instead of 6 months. Refunds can be filed at any time (1, 2, or more times per year), provided that the exemption certificate is not more than 1 year old.

The Claim for Refund is now filed on a simplified form, which has a total of 8 questions to be answered when refund claim is submitted.

The Exemption Certificate that must accompany the refund claim has not been changed and will still be delivered to purchaser by the dealer at time of purchase of gasoline.

The refund claim does not now have to be notarized. Abolition of the notarized oath does not remove nor reduce the penalty for violations.

If additional information is needed, contact the Austin Legislative Office, at 608 Nalle Building, Austin.

## Hale ASC Office Explains Barley Program Details

More details on the 1962 winter barley feed grain program were announced by E. J. Pope, Jr., Chairman, Hale County Agricultural Stabilization and Conservation Committee.

The chairman explained that barley producers diverting a share of their acreage will receive payments for the diversion and they also will qualify for price support. At the same time, they will be making an important contribution to the Nation in adjusting grain supplies and reducing Government costs.

A barley producer can forego the diversion payments and still qualify for price support if he elects to devote the diverted acreage to one or more of these crops: Castor Beans, guar, safflower, sunflower, or sesame. Adjustment in the diversion payment can be made if only a part of the diverted acreage is so used. Special program provisions enable growers of acceptable varieties of maturing barley to qualify for price support without participating in the barley feed grain program. Payments will be made to those barley growers who devote the di-

The Abernathy Antelopes will be up against the old-time rival here Friday night when Hale Center comes to town. The Owls from the neighboring town are boasting a record of no losses, having fought Lockney to a 14-14 tie the first game of the season, then downing the Sundown Roughnecks 29-12 last Friday night.

Hale Center's tailback, Perry Ritchey, is the big gun for the Owls offensively, and is also a defensive standout. Ritchey scored one touchdown against Sundown and threw a 34-yard pass for another. Fullback Lloyd Louthan added Hale Center's final tally last week, and is one of seven returning lettermen for the Owls.

Others helping to form the core of the Hale Center team are center Buddy Trimmer, tackle Danny Oliver, and tackle Don DeJarnett, whose combined teamwork has helped Hale Center to be a strong defensive unit this season than last year.

## Injuries

Don Hughes received a hard bump on a leg last Friday night and was taken to Methodist Hospital for X-Ray and observation, then released. Coach Curtis Davonport stated early this week that Hughes will be able to play in Friday night's game, as will Tom Ritchey who suffered a charley horse in his right leg last Thursday while practicing extra point kicking.

Quarterback John Kiker received a twisted knee in last week's game, and was re-injured in workouts Monday. Others being injured in workouts Monday include Ray Ingram and Jack Waters.

## AHS Band Makes Good Showing

During the halftime performance by the AHS Antelope Marching Band at the Abernathy-Spur football game here last Friday night, Everett Maxwell, band director, narrated.

The AHS cheerleaders were introduced, and are as follows: Sherry Wilson, head cheerleader, Diana Stevenson, Evelyn Dye, Gwen Hendrix, and Donna Webb.

The drum majors, Harold Davis and Janice Adkisson, were then introduced, followed by the introduction of the majorettes: Elaine Bilyrey, Pam Davis, Linda Burnett, Rita Evans, Janie Brown, Dianne DuBois, Peggy Davis, and Angela Presley.

Next to be introduced was Dirk Engel, Abernathy's foreign exchange student from Schweinfurt, Germany.

In addition to the other routines, the majorettes did a special routine to the tune of "St. Louis Blues."

## RESERVED SEAT NUMBERS PAINTED

Pete Wilson, athletic director at the Abernathy Public School, announced that numbers have been painted this week on the bleachers in the reserved seat section. Last year's paint had worn off and some confusion was experienced last week as to correctness of seat numbers.

## MONROE METHODIST CHURCH TO CONDUCT REVIVAL

A revival has been scheduled for September 17-24 at the Monroe Methodist Church, announced the Rev. Vernon O'Kelly, pastor.

The revival, evangelist will be Rev. Cecil Tume of Lamesa. Rev. Tume is the Conference Evangelist.

Clayton Enger will be the song leader.

Two services are scheduled daily, with morning services set for 7:45 and evening services set for 7:30.

Rev. O'Kelly and the church extend a cordial invitation to everyone to attend.

## Go-Kart Race Winners Named

Monday night's winners at the Go-Kart races at the Abernathy Kart Track were as follows: Children's 490—Gary Gartin, 1st, Abernathy; Bobby Baker, 2nd, Plainview.

Women and Teenagers—Peggy Gartin, 1st; and Jerry Settle, 2nd, both of Abernathy.

490, Men Over 170—1st, Cecil Gartin, Abernathy; 2nd, E. W. Lambert, Abernathy.

490, Men Under 170—1st, Gene Templeman, Abernathy; 2nd, Jerry Robertson, Plainview.

580, Men Over 170—1st, Charles Lambert, Abernathy; 2nd, Henry Robertson, Plainview.

580, Men Under 170—1st, Herbert Rapsten, Abernathy; 2nd, Jerry Robertson, Plainview.

Bushing 580 for Men—1st, Gene Templeman, Abernathy; 2nd, Dean Hopson, Plainview.

Australian Pursuit—1st, Charles Lambert, Abernathy; 2nd, Jerry Robertson, Plainview.

Races are held each Monday night at the local track four miles east and one mile north of Abernathy.



NO GUESSING —  
ALL WHEELS 13 TO 16-INCHES  
Phone **CY-8-2787**

**Wheel Balancing**  
MOBILE TIRES  
**Guaranteed Car Wash!**

— QUICK, EASY, ACCURATE  
COME BY, LET'S BALANCE UP!

**Abernathy**

Abernathy (Texas) Weekly Review Thursday, Sept. 14, 1961 Page 2

**Newsbits FROM**  
**New Deal High**

(By ANN SPEAR)

All the classes in high school had their first class meetings last Wednesday for the purpose of electing class officers. The following is a list of the classes and their respective officers.

**Seniors**—President, Glynn Price; Vice President, Caroline Isaacs; Secretary, Shirley French; and Treasurer, Mary Ann Stansbury.

**Juniors**—President, Jimmy Justice; Vice President, Leon Cox; Secretary, Glenda Norwood; and Treasurer, Jane Loudon.

**Sophomores**—President, Molly Wickers; Vice President, Jimmy Esty; Secretary, Shirley Wadsworth; and Treasurer, Charles Shropshire.

**Freshmen**—President, Randy Peoples; Vice President, David McDougal; and Secretary and Treasurer, Sandra Fortenberry.

The student secretaries in the high school principal's office for the coming year at New Deal are the following: 1st Period, Tana McDonald; 2nd Period, Dona Slaton; 3rd Period, Shirley French; 4th Period, Earlene Worthan; 5th Period, Caroline Isaacs and Betty

Deavours; 6th Period, Judy Atkins; and 7th Period, La Neil Mathis.

— Ann —

The following is a list of the enrollment of all the grades this school year at New Deal:

1st Grade, 86; 2nd Grade, 55; 3rd Grade, 52; 4th Grade, 45; 5th Grade, 51; 6th Grade, 64; 7th Grade, 37; 8th Grade, 35; Freshmen, 27; Sophomores, 25; Juniors, 26, and Seniors, 19.

— Ann —

The New Lions scored two first half touchdowns to take their first win of the season, Friday night at Lazbuddie. Fullback David Attebury scored the first touchdown in the first quarter of play. Quarterback Don Enger went around right end in the second quarter for the second TD. Both touchdowns capped short drives.

Lazbuddie came through with a touchdown in the fourth quarter when David Keolzer pitched out to Terry Darling for the TD.

Defensive standouts for New Deal were Jimmy Justice, David Attebury, Jimmy Barrington, and Gary Wheatly. Outstanding offensive players were Glynn Price, David Attebury, and Don Enger.

The win evened both teams records to 1-1. New Deal had 17 first downs to Lazbuddie's 10.

New Deal will play their first home game Friday night. They play Hart at 8 o'clock.

If it RAINS on your car within 24 Hours from the time you pick up your newly washed car, we will re-wash it for you FREE.

We Give **DOUBLE THRIFT Stamps** — Call Us for Road Service!

**Peters Mobil Service**

**Panhandle South Plains Fair**  
**Many Highlights Are Listed**

One of the highlights of the Panhandle South Plains Fair, slated Sept. 25 to 30, will be the eighth annual West Texas Twirling Festival, an event that annually draws as many as 400 youngsters from throughout the western section of the state.

The twirling festival will be held at 8 p.m. Sept. 30 on the fairgrounds near the Merchants' Building and will be directed by Benni Dunn Evans. Deadline for entering the event will be Sept. 21, but twirlers can pay a \$1 penalty and enter as late as Sept. 29, Mrs. Evans said.

Other highlights of the 1961 Fair will be the 21st edition of Ice Capades, the I. Q. Zoo, the Children's Barnyard, the livestock exhibits, the Merchants' Building, the Women's Building, the Bill Hames midway, the Parade of Bands and an all-new Antique Auto Show.

Premiums for the Panhandle South Plains Fair this year will be more than \$22,000.

The all-new Ice Capades—which made a hit even with the Russians this summer—will feature Aja Zanova, Jimmy Grogan, Peter Voss, Helga Neff, the Emanuels, the Maxfields, the Three Bruisers, Hans Leiter, Louisa Orwell and many others.

Some of the Ice Capades numbers will include a "Salute to Rodgers and Hammerstein," a medley of four operas called "Opera IV," a skating version of "The Wizard of Oz," an Arabian Nights Fantasy titled "Scheherazade," and several others, including comedy numbers by performers who had the audience rolling in the aisles last year.

Ice Capades performances are set for 3 p.m. on Sept. 24, 25 and 26; for 5:30 p.m. on Sept. 29, and for 8:30 p.m. on Sept. 25, 26, 27 and 28.

The I. Q. Zoo was such an overwhelming success in 1960 that Panhandle South Plains Fair officials signed a longer and more attractive animal act this year. Along with the individual acts seen last year will be a complete 8 to 12-minute stage show. The most popular acts of 1960 were retained, some of the less popular ones were replaced and some new ones were added to make I. Q. Zoo an even bigger part of the 1961 Fair.

The I. Q. Zoo will be inside Fair Park Coliseum this year—on each side under the grandstands—and will still be a free attraction.

Also inside the coliseum and also a free attraction will be the first or Pioneer Antique Auto Show. The cars will all be older than 1920 models and will be on view during the entire Fair.

More than 1,000 animals will compete in the Livestock Shows—not counting the hundreds of rabbits. About 300 head of cattle will be on hand and more than 700 swine.

The Children's Barnyard—a feature attraction of recent fairs—is already shaping up, with several animals signed. The Barnyard ap-

**GLADYS' CAFE**  
**CHANGES OWNERSHIP**

The cafe in north Abernathy which has been operated by Mrs. Gladys Dennis and known as Gladys' Cafe recently changed ownership. The new owners are Charlotte and Elmer Robinson who have moved here from Cisco. Charlotte is the former Charlotte McLaugh, a sister of Mutt McLaugh and came to this community in 1924.

They purchased the cafe and took charge August 30 and it will now be known as Charlotte's Cafe. They will, at present, be open from 5:00 a. m. to 11:00 p. m. serving meals and short orders.

Charlotte, having lived here for some time, will be remembered by a number of Abernathians and she will be pleased to have them come in and renew their acquaintance. See their ad on another page in this issue.

**Over 125 Attend**  
**Friendship Night**  
**At OES Meeting**

Approximately 125 persons attended friendship night last Thursday at the regular meeting of Abernathy Chapter No. 877, order of the Eastern Star.

A salad supper was served to guests by hostesses wearing Hawaiian dresses. The dining area was decorated with fish net, shells, lilies and miniature palm trees. Dinner music was rendered by Annie Williams, Lucille McKenzie, and George Hughes.

The Masonic Hall proper was decorated in a Hawaiian atmosphere. Small palm trees were placed behind each star point and a large palm and grass hut were placed in the front.

After regular opening and closing of chapter a Hawaiian program was presented. Those taking part on the program were Irma

Ward, announcer; Annie Williams, pianist; Lucille McKenzie, organist; Betty Carlton, vocalist; and George Hughes on the guitar.

Cindy and Marty Hurt gave a hula dance exhibition, and presented Lei's to each guest. Billie Noland gave a hula lesson, explaining hand motions. Brooks and Beulah Speer played parts of a Hawaiian song "I want to go back to my little grass shack." I found a little grass shack for my little grass shack," and Hawaiian Wedding song. All present joined in singing Aloha Oe. Then refreshments were served.

Out of town guests represented chapters from Hale Center, Idalou, Lovelland, Littlefield, Lubbock, Morton, O'Donnell, Petersburg, Ropesville, Slaton and Sudan.

Mr. and Mrs. Marshall Ledford and Mr. and Mrs. Buford Davenport returned Friday from a vacation trip to Hot Springs, Ark., and Memphis, Tenn.

**Visit the DeKALB Exhibit of**  
**Grain Sorghum Heads**

At the Tri-State Fair, Amarillo, Sept. 18-19-20. The Maize Head you see may be your own. Abernathy area will be represented by over 500 heads at the World's Largest DeKALB Head Show. You are urged to attend and learn about what your local area is doing with DeKALB SORGHUM GRAIN.

Your Local DeKalb Dealer Invites You To Attend.

**WAITS FARM STORE**

Phone CY-8-2423 Abernathy

**BEFORE YOU START**

BE SURE YOU CAN STOP!  
Use Our Brake Service

**Scotty's Repair Shop**

Phone CY-8-2757

Abernathy

SEE

**Bobby McAlister**  
FOR ALL OF YOUR INSURANCE NEEDS

**INSURANCE**



For EVERY PURPOSE

In Old Line Legal Reserve Stock Companies. They Are Strong, Reliable Companies That Pay Claims To The Letter Of The Insurance Contract.

**THE MACLON AGENCY**

"The Right Size to be of Service"

CY 8-2049

Abernathy

SERVICE When You Need It Most

**DOMESTIC WELL SERVICE**

The Three Leading Brands of

**Submersible Pumps**

"The Price Is Right"

**MANCILL SMITH**

Day Phone CY 8-2614 — Night Phone CY 8-2842 — Abernathy

**Announcing**

**Jones Construction Co.**

Is Now Building Homes In The **VIRGIL PHILLIPS ADDITION**



LET US

**BUILD YOUR HOME**

**G.I.** NO DOWN PAYMENT  
LOW INTEREST RATE

**F.H.A.** MINIMUM  
DOWN PAYMENT

MAXIMUM CONVENTIONAL LOANS

Phone: 3581 or 4691 - IDALOU, TEXAS

B. V. Powell, Local Representative

Phone CY-8-2822 - Abernathy

**QUALITY HOMES AT LOWER PRICES**



DOUBLE STAMPS ON WEDNESDAY WITH PURCHASE OF \$2.50 UP

**SPECIALS**

Thursday, Friday and Saturday

**Marvin Struve Grocery**

Dial CY-8-2532 for Free Delivery

— PARKING PLACE IN FRONT —

KIMBELLS

**Dog Food 3 - .25**

GIANT

**Tide .69**

FOLGERS

**Coffee lb. .69**

PERUNA - 5 POUNDS DRY

**Dog Food .59**

**Gladiola Flour 5 Lb. Bag .49**

CAMPBELLS

**Tomato Soup .10**

WHAT AM

**Ham 1 1/2 can 1.49**

SNOWY

**Bleach lg. .39**

BEEF

**Roast lb. .49**



### 1954 Women's Club

The 1954 Women's Club held a meeting September 6 in the city hall club room. Members enjoyed a luncheon and a gift exchange. Members present were: Mmes. Norma Stevens, Thelma McLaugh, Imogene Bryant, Lillian Rape, Laverna Barton, D'Aun Shipman, Billie Ann Thomas, Nita Watts, Wanda Beeson, Charlesie Brogden, Dorothy Pinson, Jerrie Oswald, Billie Harrison, JoAnn Lambert, Charlesie Gregory, Clara Harp, Mary Megna and Carolyn Thompson.

The next meeting of the club will be held September 28 at 1:30 p. m. The meeting will be a style show at Hemphill-Wells Monterey, Lubbock.

will be held September 28 at 1:30 p. m. The meeting will be a style show at Hemphill-Wells Monterey, Lubbock.

### BUILDING ACTIVITY

Four building permits were issued for residences in August, with a total estimated value of \$34,625.00. This raised the total value of permits issued for the year to \$394,925.00. At the end of August, 1960, the City had issued permits in the amount of \$351,215.00. Permits for this year are therefore running well ahead of last year.

## Lakeview News

Mr. and Mrs. Odie Harris of O'Donnell, Mrs. Ruby Krebs and Mr. and Mrs. Quinton Colwell of Lubbock visited in the A. B. Colwell home Sunday.

Rev. and Mrs. Bearden Chaney of Moriarty, N. M., visited her mother, Mrs. Lemmie Ragland Wednesday. Mrs. Ragland accompanied them home to spend several weeks.

Guests in the J. C. Belt home Sunday were Mr. and Mrs. Dee Garner and Y. Onstott of Lubbock.

Linda Monk, Gerald Watson and Nancy Watson went to Canyon Sunday to enroll in W.T.S.C. for the fall term.

Price Amerson, transfer from Oklahoma City University, and Bill Adams, son of Mr. and Mrs. W. W. Adams, and a '61 Petersburg graduate will enter Tech this week.

Mr. and Mrs. Gordon Timms

visited his father, G. W. Timms at Winters last weekend.

In election of officers for the Methodist Sunday School, Dale Milner was elected Supt., Clayton Enger assistant Supt., Mrs. Lawrence Amerson Sec. Treas.

Mr. and Mrs. Arthur Simmons of San Antonio visited in the home of her brother, W. W. Adams and family.

Mrs. Mary Gilmore, 77, of Post died following an illness of several weeks in a Post hospital Friday night. Funeral rites were held in Calvary Baptist Church in Post Sunday at 2:30 p. m. Attending the services were Mr. and Mrs. Lee Roy Waters, Mr. and Mrs. Henry Scarborough, Rev. and Mrs. O. N. Reed and T. W. Driver.

Mrs. Gilmore with her family, lived in this community several years, and she was a sister of W. A. Waters.

Mr. and Mrs. Dale Milner visited relatives at Earth Sunday.

Mrs. Ross Thomas and Weldon Flovin of Amarillo were guests in the home of Mr. and Mrs. A. B. Colwell Wednesday. Mrs. Ross is the former Thelma Flovin and they formerly lived in this community.

Rev. and Mrs. O. N. Reed left

Monday to visit their daughter, Mrs. Clifton Mills and family in Medicine Lodge, Kansas. They were accompanied by Mrs. Reeds mother, Mrs. J. T. Cunningham of Tahoka.

Mr. and Mrs. E. E. Senter and sons attended the Floyd County Fair at Lockney Saturday night.

Mr. and Mrs. Leo Ammonett are vacationing in Ohio and Indiana this week.

Mr. and Mrs. V. A. Botkins of Plainview visited Rev. and Mrs. O. N. Reed Thursday.

Mrs. J. C. Belt and Mrs. O.

S. Bristow attended The Study Club program in the home of Mrs. Clyde Gordon in Happy Union community Wednesday at 2:30 p. m.

Mr. and Mrs. Udell Adams and children toured Carlsbad Caverns Sunday.

Mrs. M. M. Monk was honored with a birthday party in her home Monday night at 7 p. m. by members of the Friendship Class of the Methodist Sunday School.

Jim Balentine has moved to 107 South Ave. E.

### HONORED AT CARD PARTY

Mrs. James A. Joy was honored at a card party given for her by Mrs. R. R. Struve and Mrs. Paul Noland, Thursday, Sept. 7. After the card party, tea was served and those friends of Mrs. Joy who did not play bridge were invited to drop by for tea.

Mrs. Joy and her family have moved from Abernathy to Plainview where Mr. Joy is serving as District Judge.

## CHARLOTTE'S CAFE

(Formerly Gladys Cafe)

COME IN AND GET ACQUAINTED WITH CHARLOTTE AND ELMER ROBINSON

Short Orders - Lunches - Cold Drinks

Open 5:00 A.M. - Close 11:00 P.M.

PHONE CY-8-8898 ABERNATHY

## PLAY IT SAFE

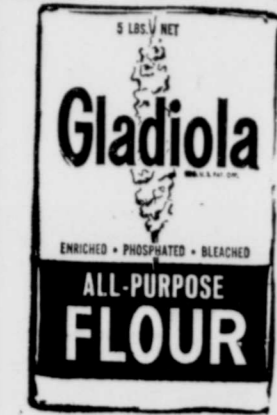

WIN VALUABLE PRIZES

5 Lb. Bag 49¢

Prices Good Through Saturday, Sept. 16

### FRESH PRODUCE

POLY BAG

Potatoes 10 lbs. 39¢

Grapes TOKAY lb. 19¢

Oranges CALIF. lb. 10¢

DR. PEPPER 49¢

12 Bottle Carton - Plus Deposit

SWEETHEART FLOUR 10 Pound Bag 69¢

BAMA SEEDLESS JAM Red Plum or Grape 3 16-Oz. Tumblers 89¢

BAMA APPLE BUTTER 29-Oz. Jar 29¢

WHITE SWAN COFFEE Drip or Regular Pound Can 59¢

PEANUT BUTTER BAMA 18-Oz. Refrig. Jar 49¢

SCOTKINS LUNCHEON NAPKINS 50-Ct. Pkg 19¢

PINEAPPLE-GRAPEFRUIT DRINK LIBBY'S 4-Quart Cans \$1.00

WHITE SWAN MILK 2 Tall Cans 25¢

WESSON OIL Quart Bottle 69¢

PRAY SOAP 3 Reg. Bars 31¢

PRAY SOAP Bath Bar 21¢

BREEZE Large Box 35¢

LUX LIQUID 22-Oz. Bottle 63¢

LUX SOAP 2 Reg. Bars 21¢

LUX SOAP 2 Bath Bars 31¢

WISK LIQUID Quart Can 73¢



DUNCAN HINES EARLY AMERICAN CAKE MIXES 14-Oz. Pkg. 35¢

CHEF'S DELIGHT CHEESE SPREAD 2 Pound Box 69¢



WHITE SWAN PEACHES Halves or Sliced 4 Big 2 1/2 Cans \$1.

BABY FOOD GERBER'S STRAINED 3 Reg. Cans 29¢

SPINACH MARY LOU 4 303 Cans 49¢

GREEN BEANS CONCHO CUT 6 303 Cans \$1.

LIFEBLOU SOAP Reg. Bar 12¢

LIFEBLOU SOAP 4 Bath Bars 49¢

HOUSEHOLD CLEANER HANDY ANDY Quart Bottle 69¢

NORTHERN TOILET TISSUE

4 Roll Pkg. 29¢



We Feature EXCLUSIVELY Glover's 90-120 Day Grain Fed Beef. Properly Aged to Insure Tenderness.



USDA Federal Inspected and Graded. Satisfaction Guaranteed or Your Money Cheerfully Refunded.

For The Finest in Meats—We Can't Be Beat!

Wright's Franks 2 lb. .69

1 Can Biscuits FREE With Sausage BAG Wright's Sausage 2 lbs. .79

Pork Steak lb. .49

Long Horn Cheese lb. .49

We Feature A Complete Line of GLOVER'S LUNCHEON MEAT

Cool and Pleasant Shopping In Refrigerated Air!

## HAROLD'S SUPER SAVE

Store Hours: Open 7:30 a.m., Close 9:00 p.m. Mon.-Sat.

Double Frontier Stamps on Wednesday with a \$2.50 Purchase or More.

1412 Ave. D

Abernathy, Texas

CY-8-2266



REMEMBER HOW GREAT CIGARETTES USED TO TASTE? LUCKIES STILL DO

# LUCKIES DON'T SKIMP

They're so round, so firm, so fully packed—so free and easy on the draw. They're fully packed with fine tobacco. They're firmer than any other regular cigarette. And Luckies smoke longer.

THAT'S WHY THEY TASTE SO GREAT.

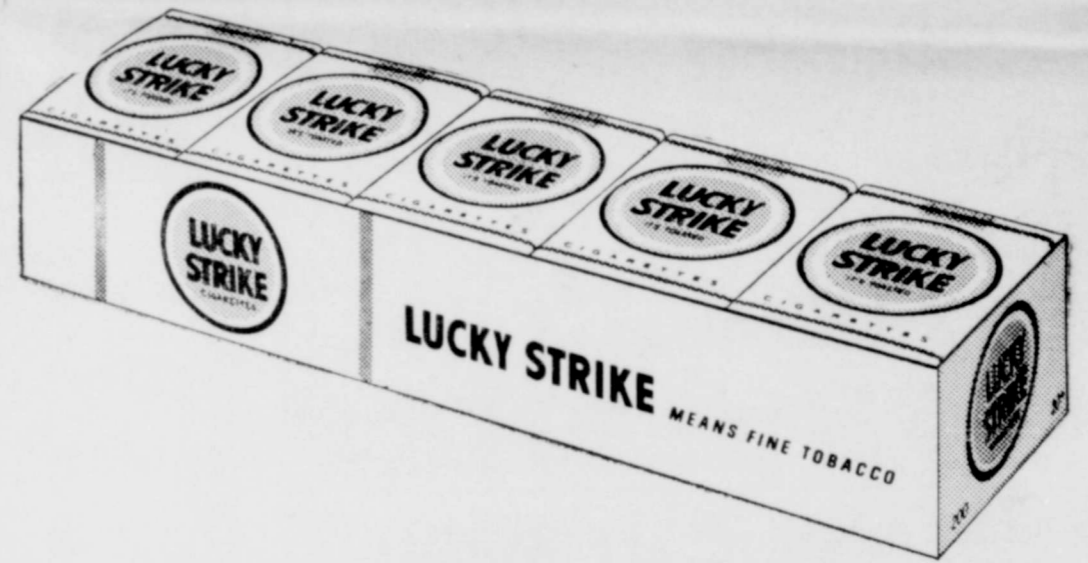

Get Texas-size taste ★ Get Luckies today!

© THE AMERICAN TOBACCO CO.

We Are In The Market For

And

Will Appreciate Handling

Your

## GRAIN SORGHUM

We Will Buy Or Put It In Government Loan, As You Wish.

## Seed Wheat

Have All Varieties

## BIG STATE GRAIN CO.

County Line PL-7-2424

Cotton Center

Abernathy CY-8-2661



### Check Your Grain Storage Before Harvest Time

College Station—Advanced planning in checking "on-farm" grain storage may save valuable time during harvest, says W. S. Allen, extension agriculturist engineer. Leaky, rundown, and unclean storage buildings will increase hazards from insect and rodent damage, the two factors usually responsible for the loss of quality in farm storage.

A good storage unit should meet certain standards. The roof should be weather tight, the walls should be strong, sound, and rain proof. Any potential water leaks should be patched and caulked to prevent the entry of moisture from the outside. Cover the openings in the walls and gable ends of the buildings with screen wire to keep

out rats and birds, and use 1/4 inch mesh wire around the tops of wooden bins. Lining the lower part and door openings with strips of metal sheets will keep rats from gnawing holes at the corners. Check the foundations of wooden buildings to be sure they are not decayed, and repair any foundation deterioration, Allen says.

Store dry grain or provide equipment for drying the grain in storage. The maximum moisture content for safe storage in Texas is 12 percent in most areas. Establish a checking program and check the grain periodically to insure that it is dry, free of insects and that quality is being maintained. A little advanced planning and proper supervision will insure a quality stored product for later sale or feeding, concludes Allen.

Waymon Jones sold a residence in West Abernathy to George Burnett. It is located at 1309 Ave. M.

Modern Etiquette  
By Roberta Lee



Q. Is it proper to abbreviate the name of the month on the date line of a business letter?

A. No. Neither the month nor the name of the state of the addressee is abbreviated—even of the states of Mississippi or Pennsylvania. It is considered better form to write them out.

Q. I am always uncertain about the lettuce on which a salad is served. I like lettuce but wonder if it is really proper to eat it.

A. Since the lettuce is as much a part of the salad as any other of the ingredients, it is perfectly proper for you to eat it.

Q. Does a woman ever take the aisle seat when she is attending the theater with a man?

A. Never. She always enters the row first, and her escort takes the aisle seat.

Q. When a dish is passed to you at the table, and the portion held toward you is too big, or too well done, or has too much fat on it, is it all right to search through the portions until you find a suitable piece?

A. This is all right if you can do it without taking too much time, or without disarranging the whole dish.

Q. When a person who is making an introduction does not speak a name clearly, and it is very important that you know the name, of whom do you ask the name be repeated?

A. Ask the person introduced, not the one who has made the introduction.

Q. Even if the wedding is to be a very small and informal one, would it be all right for the bride to wear a white bridal veil?

A. Yes, provided, of course, that it is not her second marriage.

Q. I've been told that one is now permitted to "reach" at the table. Is this correct?

A. Yes, a certain amount of reaching is now considered, not only proper, but more considerate of one's neighbors at the table—since this eliminates the necessity of bothering them needlessly to pass this and that article.

Q. How is the best way to invite a wedding guest to the reception?

A. By including a small card with the wedding invitation, read-

## THAT'S A FACT

**WATCH - AND EARN!**

ONCE YOU INVEST IN SERIES H BONDS YOU JUST SIT BACK AND WATCH YOUR MONEY WORK FOR YOU!

RECEIVE TWO INTEREST CHECKS A YEAR UNTIL YOUR BOND MATURES AT THE END OF 10 YEARS. EASY? YOU BET... SO...

**START NOW - INVEST IN U.S. SAVINGS BONDS.**

ing: "Reception immediately after the ceremony (or at such-and-such a time) at such-and-such address—R.s.v.p."

Q. Should a girl ever give a gift to a man she has been dating, and whom she especially likes?

A. Not unless she is engaged to the man, and even then the only gifts necessary are at Christmas and on his birthday.

Q. When one has a serious illness in one's family, and a friend says, "I am sorry," what should one's response be?

A. "Thank you" is sufficient.

Mr. and Mrs. Paul Hunt of San Angelo visited in the home of their daughter, Mrs. Curtis Lebow, and family at Tucco.

A. C. Nystel and family spent the Labor Day weekend in San Angelo visiting his sister, Mrs. Harry Chapple.

DRIVE SAFELY — The best known safety device is about nine inches above your shoulders.

Scott Mooneyham, son of Mr. and Mrs. Floyd Mooneyham, has returned home from Kansas City, where he attended an airline school.

Mrs. Adon Cavazos was returned home by Chambers Funeral Home ambulance September 4 from Porter Hospital following surgery.

J. O. Robertson was taken by Chambers Funeral Home ambulance to West Texas Hospital, Lubbock, last Thursday.

SUPPORT the AHS Antelope football team this season! Attend all the games and give the players a morale boost!

### Warning To Motorists

City Policeman Dan Blanchard requested the following warning to motorists be published in The Review.

The 20-miles per hour speed limit signs governing the school zone crossing on Avenue D have been erected at 8th street and 10th street again this year. The 20-miles per hour speed limit went into effect Wednesday, Aug. 30, the opening day of school and is effective from 8:00 a. m. until 4 p. m. during the days school is in session.

The 20-miles per hour limit is also to be observed on streets around the schools, Blanchard added.

All cars are to come to a complete stop when children are anywhere in the crosswalk at Avenue D and Main Street, Blanchard stated. H. Lebow is in charge of the crosswalk again this year.

### WARNING

#### SCHOOL BUSES

Motorists are warned to observe the state law in regard to passing school buses stopped to take on or discharge passengers. The law requires that motorists STOP, then proceed with caution (not to exceed 10 mph) in passing a bus. School bus drivers are obligated to take the license number of any vehicle passing a bus in any other manner than that described above.

A. C. Warden was taken to Methodist Hospital, Lubbock, Saturday night by Chambers Funeral Home ambulance.

W. N. (Buck) McCrummen underwent surgery in a Plainview hospital.

Want Ads Are Community Conversation—Read and Use Them.

### MANUAL PHYSICAL ARTS

Body Conditioning by such means as massage, and training in both active and passive physical exercises.

Shall we concede that one should promote muscle tone, vigor and vitality, body trim, and weight control, for purpose of health?

W. R. DALE — Operator

904 AVENUE D ABERNATHY

### Specials At McAlister's

FOR THURSDAY, FRIDAY & SATURDAY, SEPT. 14-15-16

- Crisco** 3 lbs. 79¢
- Everlite Flour** 5 lbs. 49¢
- Coca-Cola 12's** 49¢
- Dr. Pepped 12's** 49¢
- Bologna All-Meat** lb. 39¢
- Pork Chops** lb. 59¢
- Kimbell Biscuits** 3 for 25¢
- 3 Minute Oats** lg. 39¢
- Hunts Peaches** 2½ size 25¢
- Sunshine Crackers** lb. 26¢
- Kimbells Coffee** lb. 59¢
- Spinach** DED MONTE - 303 Can 2 for 29¢
- Post Tens** pkg. 39¢
- Pine-Sol Economy Size** 85¢
- Miracle Whip** pint 35¢

Double Frontier Stamps Wednesdays with \$2.50 Purchase or more

### McALISTER FOOD

2 DELIVERIES DAILY — 9:30 A.M. and 4:30 P.M.

CY-8-2728 — Abernathy

CHARGE ACCOUNTS ARE STRICTLY 30 DAYS

We Close at 6:30 P.M.

**HORATIO SAVED A BRIDGE AND BECAME FAMOUS**

**A SAVINGS ACCOUNT WILL HELP YOU BRIDGE THE GAP TO A STRONG FINANCIAL FUTURE.**

**Abernathy First State Bank**  
CY-8-2556 — Member FDIC

## MR. FARMER!

You did not Stint on the Seed you planted or the Fertilizer you used because like all good farmers you know that the soil will yield proportionately to what is put into it. Why not gather it all when you harvest?

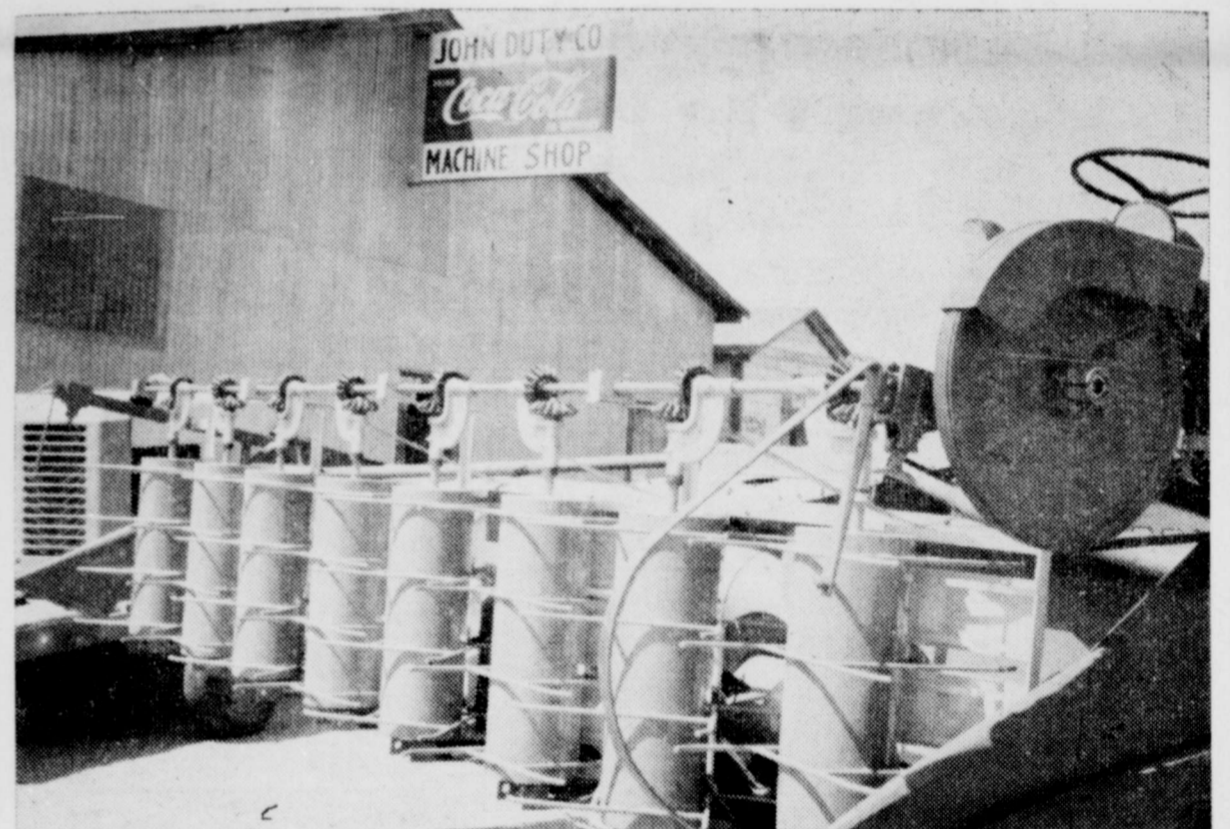

NOW you can put it ALL IN THE BIN with one of our ROW CROP GATHERING ATTACHMENTS. It will put the tall heads in the bin. It works equally well on twin or single rows. It will cut across the rows and not leave any heads.

It will get all the heads where Johnson grass and weeds are taller than the maize.

It will handle SOYBEANS Also.

If the wind blows the crop down you can RECOVER AN AMAZINGLY HIGH PERCENTAGE of it.

This Machine will pay for itself in a very short time by saving grain that is lost when using a regular reel.

It is PRECISION BUILT, TROUBLE FREE, LONG LASTING and EASY TO OPERATE.

Our facilities are rather limited and we will not be able to turn out a large number of these machines this season, therefore, PLACE YOUR ORDER EARLY.

"If You Are Not Sure, Ask The Farmer Who Owns One."

## JOHN DUTY CO.

15th and Ave. D — Abernathy — Phone CY-8-2022

## OPEN FOR BUSINESS BUYERS and STORAGE

Give Us A Try . . . You'll Be Glad You Did!

Easily Accessible Facilities To Serve You

**EFFICIENTLY**

## TATUM BROS. GRAIN OF TUCCO, INC.

TED WAYNE WATTS, Manager



**WEDDING DATE SET**

Miss Carol Anne Squires, daughter of Mr. and Mrs. Don Squires of Littlefield, will marry Billy Bradford Gage September 30 at 7:30 p. m. in the First Baptist Church at Littlefield.

The Squires are former residents of Abernathy where Carol Anne attended school several years ago.

**CARD OF THANKS**

Words cannot express our feelings for the many kindnesses extended to us during our time of sadness. The food, flowers, cards, and other services rendered in our home were deeply appreciated. May God bless each of you.

The Family of  
Mrs. E. L. Fisher

Mrs. M. F. Martin has moved to 1309 Avenue M.  
Jack Houts, pharmacists at Pinson's has moved to Bethany, Okla.  
Mrs. Elda Blair has moved to Las Cruces, N. M.  
Mrs. Roy Parsons has moved to 611 5th Street.  
Jerry Adams has moved to 1207 13th Street.  
Marvin Patterson has moved to the Vineyard Addition.  
Russell Lattenmaier moved to 1213 14th Street.  
M. S. Stevens has moved to 511 5th Street.  
Marie Campbell and her husband have moved to Paris, Texas, where he will study watch repairing.

**Cafeteria Menu**

September 11-15, 1961  
**Thursday, Sept. 14**  
Baked Turkey, Potatoes, Squash, Cranberry Sauce, Hot Rolls, Butter, Baked Custard and Milk.  
**Friday, Sept. 15**  
Roast Beef, Potatoes, Green Beans, Fruit, Hot Rolls, Butter, Cocoa Fudge Cake and Milk.  
**September 18-22, 1961**  
**Monday, Sept. 18**  
Meat Loaf, Potatoes, Green Beans, Cabbage Slaw, Hot Rolls, Custard and Milk.  
**Tuesday, Sept. 19**  
Steak, Potatoes, Okra, Fruit, Doughnuts, Hot Rolls, Butter and Milk.  
**Wednesday, Sept. 20**  
Fish, Potatoes, Squash, Combination Salad, Hot Rolls, Butter, Cream Puffs and Milk.  
**Thursday, Sept. 21**  
Hamburgers, Pinto Beans, Fruit, Cornbread, Butter, Lemon Pie and Milk.  
**Friday, Sept. 22**  
Roast Beef, Potatoes, Green Beans, Fruit, Hot Rolls, Butter, Ice Cream and Milk.

**SHIPMAN INSURANCE AGENCY**

INSURANCE FARM LOANS REAL ESTATE  
CY-8-2536 — Abernathy



The National Safety Council says: Be sure your windshield wiper blades and arms are in perfect condition. You need one ounce of arm pressure for each inch of rubber blade length to sweep off rain or road spray, instead of sliding over it and causing poor visibility.

Mr. and Mrs. Charles O'Neill were in Oklahoma City early this week where Charles attended a school for Chevrolet parts men. He is employed in the parts department at Reid Chevrolet.

**VETERANS ADMINISTRATION QUESTIONS AND ANSWERS**

Q—My son, a World War II veteran, was killed recently in an accident. VA refused me death compensation allowance. I cannot understand this because I know other mothers who are drawing death dependency allowances. Why am I not entitled to the same benefits?

A—A dependent parents may collect death compensation from the VA only if the veteran's death resulted from a service-connected injury or illness.

Q—I understand that the VA's direct loan limit has been increased. What is the new maximum and the interest rate?

A—Limit for a direct loan from the VA is \$15,000. Interest rate remains 5 1/4 percent.

Q—May a peacetime veteran enter a VA domiciliary, and if so, what are the conditions of eligibility?

A—Yes. He must be permanently disabled, have been discharged for a disability incurred in line of duty or be receiving compensation for a service-connected disability, have no visible means of support, and be incapacitated from earning a living.

Q—How many women veterans in the United States?

A—There are an estimated 400,000 women veterans in the United States; about 315,000 of them World War II veterans, 70,000 veterans and the rest either World War I veterans or Army nurses during the Spanish-American War.

**Cerebral Palsy Clinic To Be Held Sept. 14**

Dr. Esther E. Snell, Director of the Lubbock Cerebral Palsy Treatment Center, has announced the next clinic for Thursday, September 14, according to information received by the Abernathy Weekly Review.

The Center was founded by the Lubbock Society for Crippled Children and the Lubbock Rotary Club in 1948, and is located at 3502 Avenue N in quarters planned to meet the needs of the treatment program and built by community effort. Through the generosity of interested individuals and organizations, the Center offers treatment without charge to all cerebral palsied children regardless of race or creed. Cases must be referred by their local physicians for admission to the Center and must register at the Center prior to the clinic date.

Qualified physicians and dentists, donating their services, are present at all clinics to examine patients and prescribe treatment. Parents are given instruction for exercises and care, and appointments are made for future visits to the Center.

The Union Texas Natural Gas No. 1 Barrick test was drilled ahead at approximately 7,000 feet as of September 6.



**LOWEST-PRICED RCA VICTOR COLOR TV**

- 21" Tube (Overall Diameter), 260 sq. in. Viewable Picture
- Super-Sensitive "New Vista" Tuner
- New Push-Button Circuit Breaker
- Stereo Jack and All-Range Tone Control
- Pull-Push On-Off, Stay-Set Volume Control
- Balanced Fidelity FM Sound
- Simplified Color-Quick Tuning
- New Super-Power Chassis
- RCA Security Sealed Circuits

\$495<sup>00</sup>

**Newton Radio & TV**

1312 Avenue D  
Phone CY 8-2338 Abernathy

**AERIAL SPRAYING**

Insect Control and Defoliation

*Dusting Rhodes*

Sheryl Rhodes — Abernathy, Texas

Phone PL-7-2508, County Line

**SHAMROCK TIPS**  
By BONEY ATTEBURY



"Best dogged service man I ever saw."

We have the "arms" for service, too. Before you hit our driveway we're ready to help you. Get the habit of driving in — REGULARLY.

**Attebury**



**Service**

"Where Customers Send Their Friends"

ALL OIL COMPANY CREDIT CARDS ACCEPTED

Corner of 13th and Ave. D

Dial CY-8-2053

Boney & Martha Attebury



the **BEST** way to **BEAT HEAT** is with year 'round

**GAS**  
air conditioning!

- \* Cools in summer for little more than the cost of winter heating. Available in two types—a compact, dual unit for pre-planned installations, and an add-on cooling unit for existing central heating systems.
- \* Call us tomorrow for all the facts.

LIVE MODERN... FOR LESS... WITH GAS!

**Pioneer Natural Gas Company**

*A New Elevator For The*  
**PETERSBURG AREA**

Which Includes . . .

Plainview, Lorenzo and the Floydada Trade Territories

**IT IS OUR BELIEF THAT . . .**

A customer is the most important person in our office . . . in person or by mail.

He is not dependent on us . . . we are dependent on him.

He is not an interruption of our work . . . he is the purpose of it.

We are not doing him a favor by serving him . . . he is doing us a favor by giving us the opportunity to do so.

He is not an outsider to our business . . . he is part of it.

He is not a cold statistic . . . he is a flesh-and-blood human being with feelings and emotions like our own.

He is not someone to argue and match wits with. Nobody ever won an argument with a customer.

He is a customer who brings us his wants . . . it is our job to handle them profitably to him and to ourselves.

We Really Believe In This Policy.

We Have Proved It To Others . . . Come In . . .

Let Us Prove It To You!

We earnestly solicit and desire your business and ask of you only to give us a try.

When your crop is ready to harvest we will be open and waiting for you and your first load of grain or soy beans. We believe you will like doing business with us and we know we would thoroughly enjoy doing business with you.



J. B. "Bert" ROBERTSON, Manager

LOCATED ON THE—  
"Y" ONE BLOCK NORTH OF MAIN STREET IN PETERSBURG

— A Pearson, Alford, Green and Shipman Interest —



*Earl* **RAY BAND CO.**

"EVERYTHING FOR THE BAND"

EXPERT REPAIRS AND SERVICE

INSTRUMENTS — REPAIRS  
ACCESSORIES — MUSIC

The Leading Names In Music

SELMER — BUNDY — CONN — LEBLANC — OLDS — WFL DRUMS

"ONE OF THE LARGEST SELECTIONS OF BAND INSTRUMENTS IN WEST TEXAS."

ASK ABOUT OUR RENTAL-PURCHASE PLAN

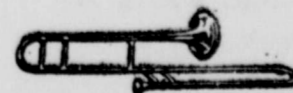

1112 Ave. Q

Lubbock

PO 2-2187

(In Adair Music Co.)



# Antelopes Outgain Spur But Lose Game, 12-7

The Abernathy Antelopes outgained the Spur Bulldogs in total yardage here last Friday night, but lost to the visitors when the Bulldog's fullback Ray Don Thomason made a 67-yard punt return in the third quarter for the winning score.

The boys of Coach Curtis Davernot dominated the first quarter of play and reeled off five consecutive first downs, covering 51 yards, for the initial score. Halfback Tom Ritchey capped the drive with a nine yard spurt around left end. Tackle Randy Henson booted the ball squarely thru

the uprights for the extra point. Midway in the second quarter Spur took possession of the ball on their own 39 yard line and drove 61 yards for their first TD. Fullback Thomason ended the drive with a one-yard plunge for the tally. The try for extra points was stopped by the Antelopes, and Abernathy led 7-6.

The Antelopes allowed the visitors only four plays during the first quarter, but managed to keep the ball only four plays during the second period.

Early in the third quarter, with Abernathy holding a one-point

margin, the Antelopes were forced to punt. Thomason took the ball on his own 33 and threaded his way 67 yards for the score which broke Abernathy's back. Quarterback Richard Walker attempted to run for the points after, but was nailed short of the goal by tackle Billy Jack Hackler and others.

Abernathy threatened again midway in the fourth quarter but an Antelope pass was intercepted to end the drive. The Antelopes, who were getting another drive underway late in the game, had moved the ball from their own 10 yard marker and were nearing midfield as time ran out.

**Antelopes Drive**  
Abernathy won the toss and elected to receive. Quarterback John Kiker took the kickoff on his own 15 and raced to the 40 before being downed. On the first play from scrimmage fullback George Reagan took a handoff from Kiker but fumbled. Hackler recovered for the Antelopes for a nine yard gain, then halfback Joe Ybarra picked up two yards to complete the yardage needed for the first down.

Reagan fumbled again on the next play and Spur's right end Sam Parsons recovered on the Bulldog's 49. However, Spur returned the compliment by fumbling on their first play from scrimmage and Kiker recovered for the Antelopes on Spur's 49. From here the Antelopes used only 11 plays to eat up the yardage between them and payday.

After the score Florence kicked off to Spur and Thomason was downed on the 20 by Kiker and Bobby Pettit. However a clipping penalty against Spur moved the ball back to the Bulldog's 4 yard line. Two plays netted five yards, then Thomason punted to Pettit who took the ball on Spur's 30 and returned it to the 25.

From here Abernathy almost scored again but ended up two yards shy of the goal where the ball went over on downs. Kiker started the drive by making a half yard, then picked up five more on the next play. Reagan got busy and blasted off right tackle for 11 yards to Spur's 9. Kiker lost a yard to put the ball on the four yard marker. A five yard penalty moved the Antelopes back to the 9 with only two plays left. Kiker attempted a pass which fell incomplete. (End Don Hughes was injured on the play and was taken to Methodist Hospital, Lubbock, for X-Ray and observation.) With fourth down and nine yards to go, Kiker passed to end Jack Waters who was stopped two yards shy of the goal line.

Spur took possession and moved the ball to Abernathy's 49 yard line, picking up four consecutive first downs. A 15-yard penalty moved Spur back to their own 36 where a pass attempt backfired when it was intercepted by Hackler who moved to Spur's 34. A Pettit-to-Ritchey pass attempt failed, then Ritchey picked up five

yards but a five yard penalty on the next play moved them back to their starting point, the 34. Ritchey tried an end run but was thrown for a five yard loss by Sam Parsons, and a fourth down pass attempt to Ybarra failed and Spur took over on their own 39. From that point Spur moved the distance on eight running plays and three completed passes. The extra points try failed. Score: Abernathy 7, Spur 6.

Abernathy's Hackler and Ray Ingram covered Spur's kick on the 49 and two plays later Walker intercepted an Antelope pass on Spur's 10 yard line. The Bulldogs moved to the 11 as the half ended. Florence kicked off for the Antelopes. Thomason took the ball on his own 25 but was spilled on the 27 by hard charging Ybarra. After the first play a penalty moved Spur back to their own 15. They managed only six yards on two plays, then Thomason quick kicked over the heads of the Antelope secondary. Waters picked the ball up on Abernathy's 35 and tried to evade the Bulldogs by circling to his left but was downed on the 26.

What yardage was picked up on the next series was erased by penalties, and with fourth down and 10 yards to go Waters punted to Thomason who took the ball on his own 33 and returned it for the winning score. Hackler stopped Walker on the points after attempt, and Spur led 12-7.

After a 13 yard kickoff runback by Ybarra, Reagan and Pettit picked up eight yards to the 39. On third down Abernathy fumbled and Andy Garcia recovered for Spur. Spur lacked two inches making a first down during the series and Abernathy took over on their own 29. Reagan picked up seven yards, then Spur's halfback Curtis Parsons stole the ball from Larry Boyce who was gaining yardage in the midst of several Bulldogs.

Spur managed only two yards on three plays then punted to Waters who slipped down on the 19 yard line. Reagan, Pettit and Boyce moved the ball out to the 26 behind fine blocking, then Ybarra broke through the Spur line and galloped 51 yards before being caught from behind by Walker on Spur's 23. Reagan added seven more yards for the Antelopes, then an attempted pass from Ritchey for Waters fell incomplete. On the next play Abernathy fumbled and Garcia recovered for Spur on the 20. Two plays later Spur fumbled and defensive linebacker Mac Houston recovered for the Antelopes on the 20.

Ybarra picked up three yards, then Boyce wiggled to the six yard line but Abernathy was off

sides. On the next play Garcia intercepted an Antelope pass and carried it out to the 39. The Bulldogs moved to Abernathy's 33 where the Antelope defense held strong, forcing Spur to punt. Waters took the kick on the two yard line and returned it 19 yards.

It was almost over at that point as Abernathy had time for only two plays. A pass fell incomplete, then Ybarra reeled off 21 yards to the 42 as time ran out.

**Summary**  
Abernathy picked up 175 yards

rushing to Spur's 94, but completed only one pass for seven yards while Spur completed five for 60 yards. The Antelopes had nine first downs, Spur had 11.

## CITY GARDEN CLUB TO MEET TODAY

The City Garden Club is to meet Thursday (today). Hostesses will be Mrs. Orval Weaks and Mrs. H. L. Vaughan. A program on "Design In Landscaping" is to be presented.

All members are urged to attend.

**YARD WORK, TRASH HAULING, OLD YARDS LOWERED**  
We Also Do Hot-Mix Paving — Driveways, Parking Areas, Etc.  
**Max Wisdom Dirt Contractors**  
Dirt — Caliche — Sand and Gravel — Hauled and Levelled  
4th & Ave. C — Abernathy — CY-8-2633

**COSDEN**  
**Petroleum Products**  
Retail and Wholesale Delivery Service  
**Butane -- Propane**  
**Mansfield "EXTRA MILEAGE" Tires**  
REMEMBER — We Give FRONTIER SAVINGS STAMPS  
**ABERNATHY OIL CO.**  
CY-8-2255 — 709 Ave. D  
Royce Henson — Night CY-8-2671

**Drs. Cauley and Welch**  
OPTOMETRISTS  
Visual Examinations and Contact Lenses  
School Work Requires Comfortable Vision.  
Is Your Child A Visual Delinquent?  
PO-5-7180 — 1114 Ave. L — Lubbock

YOU MAY THINK (and correctly) THERE IS NO MAGIC TO KEEPING KIDS SCHOOL CLOTHES CLEANED. BUT WAIT!!! Just Bring 'Em To Us Dirty, Come and Get 'Em, Cleaned and Pressed!! Call for Free Pickup & Delivery  
**LON CLEANERS**  
CY 8-2826 Abernathy

**Fall Flowers Ivy and Foliage**  
For Decoration In Home Or For Special Occasions  
Corsages — Arrangements  
Flowers Wired Anywhere  
**Abernathy Florists**  
CY-8-2334 Abernathy

CALLING ALL BOYS 6 THROUGH 10 (AND THEIR DADS!)

## REGISTER NOW FOR YOUR FORD DEALER'S PUNT, PASS & KICK CONTEST

A new kind of contest sponsored by **YOUR FORD DEALER** in cooperation with the National Football League

IT'S FREE! IT'S FUN! YOU CAN WIN GREAT PRIZES! JUST COME IN WITH YOUR DAD AND REGISTER BEFORE SEPT. 25 AT ANY FORD DEALER DISPLAYING THIS SIGN



BOYS! HERE'S ALL YOU HAVE TO DO TO ENTER AND WIN!

It's easy! Nothing to buy! Just come with your father, mother (or legal guardian) and sign the Entry Form. The contest is divided into age groups, so you'll be competing against boys your own age in punting, passing and place-kicking! You don't have to be a champ... the contest is arranged so that almost any boy can make a winning point score! Accuracy counts... as well as distance!

JUST READ ABOUT THESE WONDERFUL PRIZES!

WIN — Official National Football League uniform • WIN — Official NFL warm-up jacket... just like those worn by the pros • WIN — Official NFL football... the kind used in big league football • WIN — Expense paid trips to NFL games for regional contests... for you and Dad • WIN — Expense paid trips to the NFL Championship Game... for national winners and their Dads • WIN — Expense paid trips to the White House for national winners and their Dads • AND MANY, MANY MORE!

SEE WHAT YOU GET—FREE!—WHEN YOU REGISTER!

• A Punt, Pass & Kick INSTRUCTION BOOK with tips by three all-time great "pros"—Johnny Unitas, Yale Lary & Paul Hornung

• OFFICIAL 1961 NATIONAL FOOTBALL LEAGUE GUIDEBOOK, packed with interesting facts on all the National Football League teams

• P. P. & K. PARTICIPANT BADGE for you to wear on your jacket, shirt or sweater!

**DADS, BRING IN YOUR LADS! LADS, BRING IN YOUR DADS! SIGN UP TODAY AT YOUR PARTICIPATING FORD DEALER'S**

**ABERNATHY MOTOR COMPANY**  
CY-8-2821 — Ford Dealer — Abernathy, Texas



What a CO-OPportunity!!!

## SELL FOR TOP PRICES THROUGH CO-OPS

Bigger than you expected, Charlie? That's what happens when you sell through your co-ops. But there's more to it than that. At a co-op, you and your neighbors "sell through yourselves"—which means you share in the earnings of the cooperative. After all, Charlie, you own a share in the co-op when you do business there. Yes sir, Charlie! Check this CO-OPportunity for a better market—prove for yourself that Co-ops are Opportunity.



In The Continuance of Our Service To Our Patrons We Have Top Quality SEED WHEAT For Sale — Cleaned, Treated and Bagged.

**Co-Op Grain Co.**

CY-8-2015 — Abernathy  
Glen M. Hammond, Mgr.



SUPPORT THE 1961 AHS

# ANTELOPE FOOTBALL TEAM

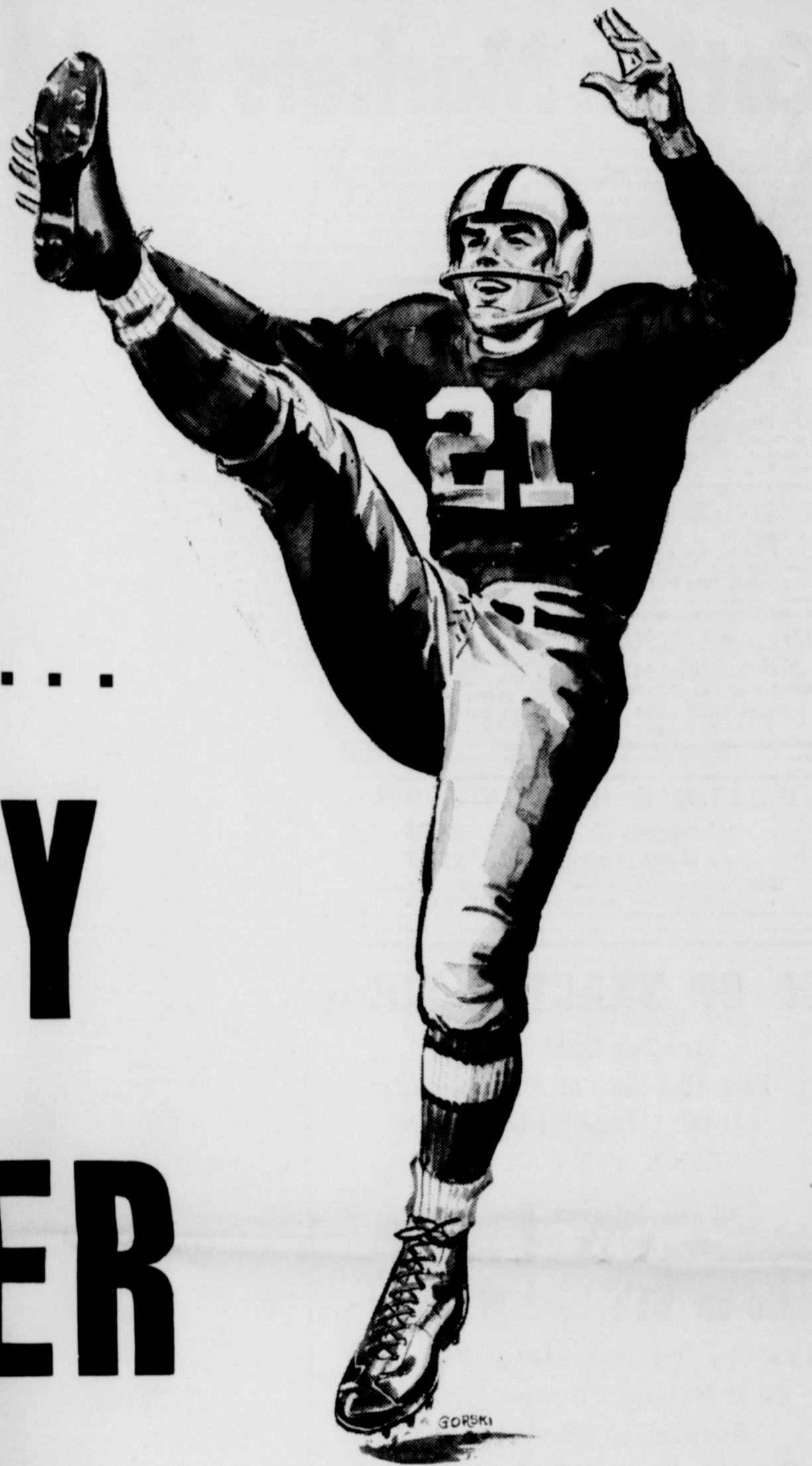

Attend The Game Friday Night . . .

# ABERNATHY VS. HALE CENTER

ANTELOPE FIELD -- 8:00 P.M. SEPT. 15th

## WE ARE BACKING THE ANTELOPES

Harold's Super Save 1412 Ave. D CY-8-2266	Farmers Co-op Gins 100 Main St. CY-8-2625	Newton Radio & TV 1312 Ave. D CY-8-2338	Southwestern Public Service Co. 923 Ave. D CY-8-2030
Bruce Furniture 718 Ave. C CY-8-2551	Service Grain Co. 105 16th Street CY-8-2236	Davis Grocery 306 Ave. D CY-8-2336	Smith's Food Store 717 Ave. C CY-8-2627
Abernathy Oil Co. 706 Ave. D CY-8-2255	A - 1 Lanes South Abernathy CY-8-2818	Hammond's Maytag 308 Main St. CY-8-2630	Abernathy Motor Co. 317 Main St. CY-8-2821
Ward's Men's Store 314 Main St. CY-8-2505	Alice's Beauty Salon Lubbock Highway CY-8-2195	Pinson Pharmacy 322 Main St. CY-8-2225	Hygrade Gin Inc. 100 7th St. CY-8-2126
Consumers Fuel Association 932 Ave. D CY-8-2330	Dairy Bee Lubbock Highway CY-8-2517	Marvin Struve Grocery 810 Ave. D CY-8-2532	J. W. Smith Fertilizer 612 Ave. A CY-8-2722
Higginbotham-Bartlett Lbr. Co. 1002 Ave. D CY-8-2010	Scotty's Repair Shop 304 2nd St. CY-8-2757	Co-Op Grain Co. 713 Texas Avenue CY-8-2015	Webb Advertising Co. 811 Ave. E CY-8-2646
First State Bank 402 9th Street CY-8-2556			Bill Wolf & Sons Irrigation Supply 714 Ave. D CY-8-2114
Lambert's Cleaners 910 Ave. D CY-8-2242			Ann's Dress Shop 907 Ave. D CY-8-2244
Graham's Restaurant 916 Ave. D CY-8-2246			Plains Grain Co. 701 Texas Avenue CY-8-2323
Shipman Real Estate & Insurance 924 Ave. D CY-8-2536			City Gin Lubbock Highway CY-8-2236
Big State Grain Co., Inc. 1109 Jerome CY-8-2661			Dairy Mart 303 Avenue D CY-8-8897
Farmers Tuco Gin Plainview Highway CY-8-2467			Burnie's Beauty Shop 914 Avenue D CY-8-2421

### 1961 ANTELOPE SCHEDULE

Abernathy 6 — Dimmitt 20 \*Oct. 13 — Morton, There  
 Abernathy 7 — Spur 12 \*Oct. 20 — Lockney, Here  
 Sept. 15 — Hale Center, Here \*Oct. 27 — Floydada, There  
 Sept. 22 — Denver City, There \*Nov. 3 — Olton, Here  
 Sept. 29 — Tulia, Here \*Nov. 10 — Muleshoe, There

\*Denotes District 2-AA Conference Games.



# Plan Backed Here For Greater Cotton Markets And Acreage

The Cotton Producers Institute, a plan based on a business approach to greater cotton markets and acreage at a profit, was received with enthusiasm by growers at a meeting here last Thursday night.

J. C. Mills, Abernathy, chairman of the Organization Committee of the Institute, presided at the meeting. He said 22 cotton producer organizations have initiated the program of the Institute, and have developed plans for raising and allocating funds.

Local farmers and businessmen totaling 100 or more were present for last Thursday night's meeting in the school cafeteria here. Mr. Mills stated that over 50 percent of the farmers at the meeting (representing approximately 15,000 bales of cotton) signed agreements to participate in the program.

The program is set up on a voluntary basis, but all area cotton growers are urged to check into the possibilities and functions

of the program. Anyone desiring information or wanting to participate in the program may pick up literature and forms at Abernathy First State Bank or at any of the local cotton gins.

Funds are to be used for exploring specific research and promotion opportunities through which growers could capitalize on a potential 20 million bale-market and increase their profits.

Cotton's market potential and its research and promotional opportunities were described by National Cotton Council field representatives.

The representatives pointed out that in five years' time, U. S. fiber consumption will probably rise by 1.3 million bale equivalents. World fiber consumption will be up by around 14 or 15 million bales. Cited as reasons for this increase were rising populations and increasing per capita incomes in most of the world.

U. S. Cotton now holds a 22 percent share of world fiber consumption. If cotton simply maintains this share, projected expansion in total consumption would permit a 20 million-bale market for cotton within the next seven or eight years.

Cotton can cash in on this potential if growers move to narrow the research and promotion gaps

between it and competitors, they stated.

Outlined were research projects already blueprinted—which can reduce production costs a likely probably \$25 a bale up to a possible \$60 per bale. Feasible improvements in quality will give cotton some badly needed promotion ammunition and a good chance to compete in additional markets totaling five million bales.

Most of the projects are in the field of fundamental research on critical problems of direct benefit only to cotton farmers. This research, controlled by farmers, can get answers to such basic problems as:

1. Cotton fabrics with more luster. The answer would enable cotton to compete in new markets totaling three million bales.

2. Boll shed. If a farmer could mature one more boll per plant, he'd increase production 100 lbs. per acre.

3. Disease resistant cotton plants. The answer could save the industry a \$400 million annual loss.

4. Cotton fabrics that are resilient and warm as wool. Cotton could compete in additional markets totaling 1.5 million bales.

In describing promotion needs, the Council representatives said current cotton industry funds are equivalent to about three percent of just one of the major corporations manufacturing competitive fibers.

The success of cotton's program, under such financial handicaps, is the result of following three basic principles—multiplication of dollars through joint campaigns, concentration of effort at influence points, and concentration on markets most responsive to promotion.

Designers, converters, manufacturers, wholesalers, and retailers exert a strong influence on products and the fiber offered to consumers. What cotton now needs desperately, the speakers stated, is a strong promotional push aimed at consumers.

Programs promotion use of U. S. cotton now are operating in 16 overseas countries representing 50 percent of the free world population and 66 percent of its cotton consumption. Patterned after the Council's promotional techniques, these programs are accomplishing a lot for cotton at a small cost to the industry.

But the industry is facing problems, including increasing red tape, prospect of dwindling funds, and infiltration of existing promotional machinery by synthetics. The industry must be prepared to keep it out of the hands of foreign synthetic competitors, the field representatives said, and to expand overseas efforts.

To take advantage of cotton's opportunities, the Cotton Producers Institute provides that:

1. A supplementary producer fund, based on \$1 per bale, for research and promotion be established separate and apart from the regular financing of the National Cotton Council;

2. Producers in each state, through their interest organizations, be given the option of deciding whether to contribute to this fund;

3. Producers, through their selected representatives, have sole control over allocations of money for specific research and promotion in proportion to contributions; and

4. In order to preclude heavy overhead expenses, producers uti-

lize the existing staff and facilities of the Council for developing proposed projects and for supervising those which are authorized.

## WESLEYAN SERVICE GUILD FIRST CLUB YEAR MEETING

The Wesleyan Service Guild held its first meeting of the new club year Monday night, September 4, in the parlor of the First Methodist Church.

Mrs. A. B. Reid of Abernathy was guest speaker. Mrs. Reid's interesting talk was on "Alcohol and Christian Responsibility."

The following were present: Mrs. Ray Pinson, Miss Ruth Torres, Mrs. Bob McAlister, Mrs. L. S. Wilson, Mrs. Cecil Amerson, Mrs. Lawrence Carter, Mrs. Eleanor Dean, Mrs. Herbert Hardin, Mrs. Bryant Powell, Mrs. Gertrude Prather, Mrs. George Reagan, Miss Nannin Bell Ritchey, Judy Stracener, Mrs. Frank Tannehill, Mrs. Oma Toler, Mrs. Thelma Wesley, Mrs. H. E. Williams, and Mrs. Ward Jones.

Mrs. Ward Jones, Reporter

## CARD OF THANKS

I wish to thank everyone who visited me in the hospital and since coming home, for your thoughtfulness and encouragement which you were kind enough to show me. I assure you they were appreciated greatly as were the many flowers, cards and the good food which you brought me. Let me again say a very heartfelt thank you to each and every one.

Thanks, Hixie Royal

## Acreage Survey Begins Today

Acting Postmaster Herbert Hardin announced that Rural Mail Carriers will begin distributing 1961 Acreage Survey Cards to patrons on their routes about September 14.

The Post Office and U. S. Agriculture Departments cooperatively made this survey each year. These reports, directly from farmers, are the basis for official estimates for Texas acreage of all crops harvested in 1961.

To be sure this community is well represented in the survey, Mr. Hardin urges each patron receiving a card to fill it out and return it to his mailbox.

Rural mail carriers working on this project are: George W. Ragland, Route One and Jack Hacker, Route Two.

## RETURN FROM WASHINGTON

Jim McAlister arrived Sunday from Washington, D. C., where he spent the summer working in the office of Congressman George H. Mahon. A son of Mr. and Mrs. Robert A. McAlister, Jim will resume studies at Texas Tech this month.

Another Abernathian employed in the office of Mr. Mahon is to return home soon after the current Congress adjourns. He is Jimmy Ray, son of Wade Ray.

## CARD OF THANKS

The family of Guy Ellis acknowledges, with deep appreciation, your kind expressions of sympathy in the loss of our loved one. For all the food, flowers, other services, and sympathies extended, we are deeply grateful.

Mrs. Guy Ellis and Pat, Mr. and Mrs. Oran Howell and children.

## Hale County Residents Invited For Open House - Field Day At Lubbock Experiment Station

"All Hale County residents—farm, ranch and city folks alike—have been issued a special invitation to attend dedication ceremonies and the annual field day at the new home of the Lubbock Experiment Station on September 19," County Agent Ollie Liner announced.

Guided tours of experimental plots and laboratory facilities will begin at 1:00 p.m. Highlights of the field tour will include latest research on cotton, grain sorghum, irrigation, fertilizers, insect control, and vegetable and

oil crops. Formal dedication ceremonies will follow the evening meal.

The new headquarters for the 62-year-old experiment station is located about 7 miles north of Lubbock and east of the Plainview highway. Charles E. Fisher is station superintendent.

Observe all traffic signs, especially the four-way STOP signs on Avenue E at 8th Street and 9th Street—now and when school opens.

"Home Owned and Operated"

**Floyd Lebow**  
**Exterminating Company**  
 Abernathy, Texas

All Residential Work Guaranteed 1 Yr.

Commercial Work by the month

Contact S. H. Lebow

"TREE and LAWN SPRAYING"

## GUITAR LESSONS

**Mike Atcheson**  
 (Member of The Velvetones)

Phone SWift 5-2813  
 Lubbock, Texas

## LUCILE'S BEAUTY SHOP

Shampoo & Set — \$1.50  
 4-Way Haircut — \$1.50

Lucile Rogers, Owner — Gwen Smithey, Operator  
 CY-8-2145 — Abernathy — 507 10th St.

## CO-OP TRACTOR TIRES

Are Top Quality Tires

You Also Get The Same Quality

CO-OP IMPLEMENT TIRES

—TRUCK AND CAR TIRES—

Put On A Co-op Tire Today

You Will Be Pleased!

## Co-op Oils and Greases

Can't Be Beaten. Use Our Motor Fuel

Be It Butane, Propane, Kerosene,

Regular, or Ethyl Gasoline.

We Also Stock A Large Variety of

Special Oils, Additives, Etc., and

Numerous Accessories.

## Consumers Fuel Association

CY 8-2330 — Abernathy

## WE WILL BUY YOUR GRAIN SORGHUM

AND SOY BEANS

## WE PAY TOP PRICES

OR

WE HAVE GOVERNMENT APPROVED STORAGE

FOR YOUR LOAN SORGHUM & SOY BEANS

## SEED WHEAT

WICHITA — WESTAR — TASCOSA

ALSO

## BARLEY and RYE

Cleaned, Treated and Bagged.

## PLAINS GRAIN COMPANY

E. L. Kelly, Manager

CY-8-2323 Abernathy, Texas

*Partners in Progress*

PLAINS COTTON GROWERS INC. PROVIDES THESE SERVICES



LOOK FOR THIS EMBLEM IN YOUR GIN OFFICE. IT IS A SIGN OF YOUR AND YOUR GINNERS PARTICIPATION IN A PROGRAM OF PROGRESS

### Research

1. Established a Cotton Research center at the Pilot Spinning Plant at Texas Tech.
2. Cooperation with USDA and other agencies on programs of cotton breeding, seedling disease, weed control, fertilizer research and dry-land water conservation.
3. Cooperation with Texas Tech College on programs of gin engineering, harvesting economics and quality studies.
4. Secure USDA funds for spinning and fiber evaluation studies at the pilot spinning plant.
5. Program investigating the instrument classing of cotton.

### Service

1. Representation in all legislative matters pertaining to cotton.
2. Conducted successful campaign to get light spots recognized for a higher loan rate.
3. Conduct quality education program.
4. Sponsor scholarships and contests at Tech.
5. Cotton acreage allotment and loan vigilance.
6. Analyses of market situations.

### Promotion

1. Technical meetings with domestic and foreign spinners on utilization of Plains cotton.
2. Disseminate information on agricultural events through local and area news media and radio facilities.
3. Conduct advertising campaign on Plains cotton, nationally and internationally.
4. Compile and distribute area cotton quality reports and information to mills and merchants throughout U. S. and abroad.
5. Print a monthly publication.
6. Developed all cotton bale bagging.

Plains

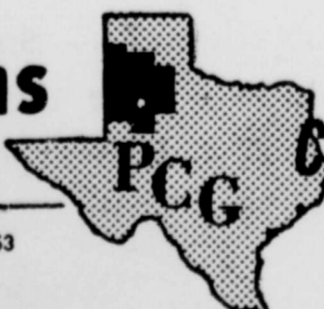

COTTON GROWERS, INC.

TELEPHONE PO 2-0553

1720 AVE. M LUBBOCK, TEXAS



## County Line Chit Chats

By MRS. A. H. KLAFKA

The W.M.U. and the Brotherhood met Wednesday night for a chicken supper at the County Line Baptist Church. At the business meeting new officers for the coming year were elected.

W.M.U. officers are: President, Wilma Exum; Vice President, Thelma Stephens; Mission Chairman, Dorothea Conn; Program Chairman, Mrs. E. L. Minor; Prayer Chairman, Minnie V. Presley; Bible Study, Rev. E. L. Minor; Community Mission, Lana Goodrich; Music, Thelma Steph-

ens; Secretary and Treasurer, Faye Pope; Sunbeam Leaders, Mrs. Marvin Taylor and Pam Connell.

G. A. Leader, Joyce Connell; Social Committee, Helen Wade, Norma Stephens and Lana Goodrich; Nominating Committee, Thelma Stephens, Pam Connell and Lana Goodrich.

The Brotherhood officers are: President, Fred Exum; Vice President, Noble Rice; Secretary and Treasurer, Mathew Goodrich; Foreign Mission, Marvin Stephens; Community Mission, Marvin Floyd; Social Chairman, G. W. Manley; Leadership for R. A., Joe Connell and Buford Conn.

Brother William O. McLeod of 2119 Ave. Q Lubbock, Counselor for New Life Inc., held services last Sunday and will next Sunday

in the absence of Brother Minor. Marvin Stephens and Buss Richardson went to the Valley dove hunting last Wednesday. They got their limit and returned home Sunday.

Mr. and Mrs. Lindell Myatt and family had dinner with the Darrell Stephens Sunday.

Mr. and Mrs. Kit Medlin and Mrs. Marvin Stephens visited with Mr. and Mrs. Elton Blackmon Saturday night.

Mr. and Mrs. G. W. Blackmon spent Sunday with Mr. and Mrs. Donald Blackmon and family in Ropesville.

The Otis Popes had dinner with Mr. and Mrs. G. W. Manley Sunday. Wilton Manley left for Canyon Wednesday and started football training Thursday.

Mr. and Mrs. James Martin of Eugene, Oregon, Mr. and Mrs. R. L. Childress of Clovis, N. M., Mrs. Larry Echols and Ina Love of Graham, Texas, visited in the A. H. Klafka home Tuesday evening.

Mr. and Mrs. Donald Austin of Amarillo were weekend guests of Mr. and Mrs. L. A. Jones.

Jack Connell and his mother, Mrs. W. E. Connell and Harrison Adams left Tuesday morning for a visit with Emma England, sister of Mrs. Connell and Mr. Adams, in Waco. On their return they visited more relatives in Reisel and Sunset, Texas. They returned Friday evening.

Claudia Harrelson of Lubbock spent the weekend with Carole Ann Connell, Mr. and Mrs. E. L. Harrelson and boys of Lubbock, and Mr. and Mrs. David Sanders and family were Sunday afternoon visitors in the Connell home. All

## Local B Team Downed 8-0 In Close Contest With Hale Center B Team Here

The Hale Center B football team invaded Abernathy last Thursday evening and captured an 8-0 win over the local B squad.

The Antelopes held the visitors to a 0-0 deadlock for almost three quarters before the Owls' right halfback Freddie Weil worked his way across the goal line against stout resistance from two yards out. Weil also scored the extra points as he fled around left end on a quick pitchout from quarterback Gary Douglas.

Abernathy's inside tackle, Billy Barrick, proved to be a workhorse on defense as he pounced on two Hale Center miscues and was in on a lot of tackles, some unassisted. Freshman tackle Bill Lee also recovered an Owl fumble and did a fine defensive job.

Hale Center opened play by taking the ball on their own 30 yard line. On the third play from scrimmage they fumbled and Barrick recovered on the 36. From here 102-pound quarterback Charles Lusty, halfbacks Pat O'Neil and

the children enjoyed swimming in the pool.

Mr. and Mrs. A. H. Klafka visited with Mr. and Mrs. Grady Moss near Anton Sunday afternoon.

Mr. and Mrs. Melvin Williams and family and Mr. and Mrs. Elton Benton and family visited in Marlin and Abilene several days last week.

Larry Boyce, and fullback Charles Stalling moved the ball to the Owls' 20 where Boyce lost the ball on a fumble.

The Owls made a first down to their 32, but could muster only 6 yards in 3 plays in the next series and were forced to punt. O'Neil took the ball on his own 35 but didn't have a chance to make a runback.

On the first play Abernathy fumbled and Hale Center recovered on the 36. Three plays netted them 19 yards to Abernathy's 17 yard line but a fumble cost them a possible score when alert tackle Bill Lee recovered for the home team. Boyce failed to gain on the first play but on second down raced around left end for a 23 yard gain. T'Neil added 5 yards, then freshman quarterback Jake Mallow attempted a pass which fell incomplete, then lost a 23 yard gain. O'Neil added 5 Neil punted.

Hale Center took over on their own 40 and three plays later Douglas spotted left end Frank Martinez in the clear and hit him with a pass on the 25 and he carried to the 5 yard line before being hauled in by Mallow. Here Abernathy's defense bristled and held the Owls on downs and took over on their own 7.

Three plays netted a minus 2 yards for the Antelopes and O'Neil punted out to the 32 where Kenneth Dejarnett pulled in the ball and carried it back to the 27 where he was hit hard by John Reagan.

A pass from Douglas to Martinez moved the ball inside Abernathy's 5 yard marker, but two plays later O'Neil intercepted an Owl pass on the 3 as the first half ended.

Abernathy took the ball on their own 30 to open the second half of play. Two plays later Mallow fumbled and Barrick and Reagan recovered on the 32, then O'Neil got off a 37-yard punt. Weil carried it back to the 46 and from there Hale Center went the distance on 12 running plays and one 11-yard pass.

After the score, Abernathy took possession on their own 30 but couldn't move and O'Neil booted a 39-yard punt to Hale Center's 30. The Owls moved to Abernathy's 46 early in the fourth quarter where they were forced to punt. Mallow took the kick on the 10 and returned it to the 24 Boyce chalked up 6 yards, but on second down an offside penalty against Abernathy moved the ball back to the 25. On third down Mallow attempted a pass but the ball was deflected and Owl linebacker Dennis Berlin intercepted on the 37.

The Antelopes pushed the Owls back 3 yards in 3 plays and Hale Center punted to Mallow on the 5 and he returned it to the 26. Boyce slanted off right guard for 6 yards, Nathan Knight picked up 3 more, then Boyce slanted off tackle for 8 yards and a first down. Jim Owens churned up the middle for 5 yards, then a penalty against Hale Center gave the Antelopes another first down on the Owl's 45.

O'Neil and Mallow reeled off 7 yards each, then Mallow carried 6 more yards to Hale Center's 25. The local lads had a good drive goin, but it was too late. Time had run out!

The starting lineup for the Antelopes included: Ends—Douglas Simpson and Reagan; tackles—Barrick and Lee; guards—Sandy Downs and Harry Sherman; cen-

### W. S. C. S. NEWS

The W.S.C.S. met Monday for its first meeting of the new year. A worship program, "The Spirit Is Lord," was led by Mrs. Donald Huffaker. A "meat and salad" luncheon followed the program.

At the September 17 meeting (Monday, 2:00 p. m.) the film "Operation Abolition," will be shown and facts and comments on the film will be given from pamphlets from the World Council of Churches, FBI Director J. Edgar Hoover, and the official report of the House Committee. All women interested in seeing this film are invited to attend.

### COUNTRY GARDEN CLUB HOLDS MEETING

Mrs. W. A. Goeth was the hostess for the Country Garden Club meeting held September 5. The 10 members present discussed the District Zone Meeting of the Garden Club which is slated for October 31, from 9 a. m. to 3 p. m., in Abernathy First Methodist Church.

The program at the meeting was presented by Mrs. Jack Barton.

Refreshments were served to the following members: Mmes. Hollis Barnett, Jack Barton, Lloyd Edwards, Cecil Gartin, J. L. Miller, Jr., J. C. Mills, C. J. Pharr, Clyde Rhodes, W. A. Goeth and a new member, Mrs. Edwin Braly.

The next meeting of the club will be held Tuesday, September 19, at 2:30 p. m. The program will be on the process of preservation of materials for dried arrangements and what materials to gather for arrangements. Mrs. Cleo Thomas will be the hostess.

### POLICE REPORT FOR MONTH OF AUGUST

Twelve traffic tickets were issued by city police in the month of August; tickets included 4 for no driver's license, 4 in connection with wrecks, 2 for passing improperly, 1 for improper muffler, and 1 for driving while under the influence of alcohol.

There were 10 arrests made on suspicion of theft and several ladies pocketbooks and other items were recovered due to the arrests. Three of the theft arrests were on shoplifting from a local supermarket.

In addition, 10 arrests were made on suspicion of intoxication in public. All pleaded guilty, and were fined in corporation court.

R. D. Slough, Sr., who became ill while on a visit in Mississippi, is under treatment at West Texas Hospital, Lubbock. He was brought to Dallas, and H. T. (St) Peters, his son-in-law, used Chambers Funeral Home ambulance to transfer him from there to the hospital in Lubbock.

NAME BRANDS AT THE RIGHT PRICE  
AT YOUR AUTOMOTIVE PARTS JOBBER  
**POPES PARTS PLACE**  
New Location — 604 Avenue D  
Phone CY 8-2341 Abernathy

### RAY SANDERSON

Announces The Opening of

Offices For The

General Practice of Law

917 Avenue D

Abernathy, Texas

CYpress 8-2127

CUSTOM  
**TEST PUMPING**  
ON  
IRRIGATION WELLS  
Down To 450 Feet  
Check With Us On All Irrigation Needs  
**Bill Wolf & Sons**  
Irrigation Supply  
CY-8-2114 — Abernathy

**LEE'S TASTY SAUSAGE**  
COUNTRY STYLE — ALL PORK  
Made From Pork Hams, Loins and Shoulders  
**INSPECTED**  
None Better. Ask For It At Your Grocers.  
We Serve The South Plains  
**Lee's Sausage**  
CY-8-2088 Wholesale Only Abernathy

**Higginbotham-Bartlett Co.**  
This Name Is The Sign of  
**Good Lumber**  
**Good Builders Hardware**  
**Good Builders Supplies**  
Of All Kinds  
**Good Customer Relationship**  
**Good Service**  
Also  
A Genuine Appreciation of  
Your Business  
CY-8-2010 — Abernathy

# Let Us Handle Your GRAIN SORGHUM



We Have The Facilities For Handling Your Grain Easily and Efficiently.

ALSO

Ample Facilities For Government Storage.

## MARION WAREHOUSE & STORAGE COMPANY

Porter 2-4193

New Deal, Texas

**ATTENTION ---**  
**Boys and Girls, Ages 9 to 15**  
Sign Up Now At The Desk For The Junior League Now Being Formed.  
All who finish in this League will be eligible to win a boys' or a girls' bicycle.  
**LEAGUE SCHEDULES**  
MONDAY—  
6:30 P.M. — Abernathy Women's League  
9:00 P.M. — Men's Commercial League  
TUESDAY—  
9:30 A.M. — Coffee Cup League  
6:30 P.M. — Mixed Couples League  
9:00 P.M. — Hale Center League  
WEDNESDAY—  
RED HEAD PIN DAY - 9 A.M. to 6 P.M.  
9:00 P.M. — Mixed Couples League  
THURSDAY—  
6:30 P.M. — A-1 Women's League  
9:00 P.M. — A-1 Men's Major League  
FRIDAY—  
OPEN BOWLING  
SATURDAY—  
9:30 A.M. — Junior Bowlers League and Open Bowling  
**WHERE'S ELMER?**  
  
... where he's "pointing" to something new in the way of service and courteous attention to your bowling desires.  
**A-1 Lanes**  
16 LANES Completely AIR CONDITIONED  
Highway 87 S ABERNATHY, TEX. Tel. CY. 8-2848  
**PAUL HARRAL, Owner**  
**JIM HERRING, Mgr.**



# WANT-ADS

(Rates: 4c per word, or 70c minimum, if ad is paid in advance; 50c minimum if ad is charged.)

**TO BE SOLD BY SEALED BIDS**  
— 3 bedroom house, to be moved. Bids must be submitted before Sept. 20 to First Baptist Church, New Deal, Texas. For further information, phone PO 3-0665 or PO 3-4906, Lubbock. We reserve the right to reject any or all bids. (11c)

**NOTICE**—All Burial Insurance, including the policy you are now carrying, is transferable, at time of need, to Chambers Funeral Home in Abernathy. Phone CY-8-2331 for further information. (12c)

**LOST**—Elgin wrist watch. Believed to have been lost in someone's car. Watch was a gift, thus would appreciate its return. Boney Atterbury, phone CY-8-2053 or CY-8-2794, Abernathy. (9-14-c)

**NOTICE**—Will haul your livestock to market for you. L. J. Kitchens, phone CC-8-2259, Abernathy. (12c)

**FOR SALE**—3 Good Residence Lots in Abernathy. Priced right. August Jones Real Estate, 912 Ave. D, Abernathy. Office CY-8-2252 — Res. CY-8-2769

**FOR SALE**—Model 150 Case Combine, Model 55 John Deere Combine, both in good condition. Ready to Run. Phone CA-4-7224, Plainview. Or see E. M. Jones Jr., 2107 West 20th St., Plainview. (9-14-p)

**FOR SALE OR TRADE**  
IH Chassis with Tongue at Johnson-Stanton Implement Co. 12' x 16' Building at TUCO 120' x 93' Lot at 13th and C. Contact King Collins, East house at TUCO, Phone CY-8-2424, Abernathy. (11c)

**DO YOU HAVE \$1,000?**  
This amount will move you into a new, 3-bedroom house with two baths, car port, built-in range, central heat, other extras. Can Also G. I. This House. Also have New 2-Bedroom House on Pavement near School, Carport and other Extras. **NYSTEL REALTY CO.** Phone CY-8-2326 or CY-8-3781 Abernathy

**HELP WANTED**  
Apply In Person  
**GRAHAM'S RESTAURANT**  
CY-8-2244 Abernathy (12c)

**FOR SALE**—Good Used Refrigerators. Have two—The Price is Right.  
**BRUCE FURNITURE**  
CY-8-2551 Abernathy

You'll never wax again after using the new Seal Gloss acrylic finish for all floors. Struve Hardware and Dry Goods.  
**HOUSE FOR SALE**  
By Owner  
4 Bedrooms, 2 Baths, Dining Room, and Den. On 3 lots. \$17,500  
Phone CY-8-2127 or CY-8-2638

**FOR SALE**—Several clean John Deere No. 55 combines, overhauled and ready to go. Terms.  
**JOE THOMPSON IMPLEMENT COMPANY**  
Phone CY-8-2541 Abernathy

**TEST HOLES**  
For Shallow or Deep Water  
Regular Price to 600 Feet  
Dwayne Taylor CY-8-2343

**NOTICE**  
Let us clean your carpet, or rent you the machine and you clean your own.  
**LON CLEANERS**  
Abernathy

**FOR SALE OR RENT**—House, 3 bedrooms and Bath, Double Garage, on 2 lots on 15th St., on pavement.  
August Jones Real Estate  
912 Ave. D, Abernathy  
Office CY-8-2252 — Res. CY-8-2769

**INTERIOR DECORATING**  
Custom Made Drapes, Cornice Boards and Bed Spreads. Free Consultation and Estimates. Will come to shop evenings after hours by appointment.  
**ROBISON DRAPERY SHOP**  
CY-8-2510 Abernathy

**FOR SALE**—Used Television with New Picture Tube, \$70.00.  
**BRUCE FURNITURE**  
CY-8-2551 Abernathy

**WOMAN WHO CAN DRIVE**—If you would enjoy working 3 or 4 hours a day calling regularly each month on a group of Studio Girl Cosmetics clients on a route to be established in and around Abernathy, and are willing to make light deliveries, etc. write to **STUDIO GIRL COSMETICS**, Dept., SW-42, Glendale, Calif. Route will pay up to \$5.00 per hour. (9-21-c)

**CUSTOM COMBINING**  
And  
**COTTON STRIPPING**  
Phone CY-8-2623 — Abernathy  
**RAY LINTON**

**IRRIGATION AND DOMESTIC WATER WELL DRILLING**  
O. D. Weir Dwayne Taylor  
CY-8-2377 CY-8-2343  
Clean Outs — Wells Deepened

**FOR SALE**—New G. E. Washer and G. E. Dryer, to go for only \$249.95 for the two, plus trade in.  
**BRUCE FURNITURE**  
CY-8-2551 Abernathy

The Very Best in Custom Slaughtering  
**HOGS AND BEEF**  
Cut, wrapped and quick frozen. All facilities, to cater to customer's needs.  
Goodnight Sausage Factory  
Plainview Highway  
PO-2-3662 Lubbock, Texas (12c)

**WATER WELL DRILLING**  
Domestic Wells 3 7/8 to 12 Inch. Test Holes, Circulation Holes and Clean Outs.  
**GLEN PETTIT**  
Phone CY-8-2706 — CY-8-2114  
708 15th St. Abernathy

**FOR SALE**—2 No. 95 John Deere combines, 4-year terms.  
**JOE THOMPSON IMPLEMENT COMPANY**  
Phone CY-8-2541 Abernathy

**NOTICE!**  
We handle all kinds of Plastic for Irrigation Gas Lines. We have Sewer Line Guaranteed Root Proof for Life Time. See us for ditch digging.  
**CLIFF HOWARD**  
Cy-8-2434 Office — Res. CY-8-2271

**NOTICE**  
Are you in need of a TEST PUMP to develop your new well?  
Custom Test Pumping  
**DUTY & WADE IRRIGATION**  
CY-8-2022 — Abernathy

**FOR SALE**—3 Repossessed Portable TV's. Excellent Condition.  
**BRUCE FURNITURE**  
CY-8-2551 — Abernathy

**NUTRI-BIO** Vitamin and Mineral Food Supplement may now be purchased at Graham's, your Nutri-Bio distributor.  
**GRAHAM'S RESTAURANT**  
CY-8-2246 Abernathy (12c)

**CY 8-2215**  
STARTERS & GENERATORS REPAIRED  
**SANDERS AUTO**  
ABERNATHY

**CLIFF'S USED CARS**  
NEW AND USED CARS  
BUY — SELL — TRADE  
**CLIFF HOWARD**  
Office CY-8-2434 Res. CY-8-2271  
1102 Ave. D Abernathy

**Rose Garden Nursery & Florists**  
Florence and R. C. Patterson, Jr.  
Phone CY-8-2256  
502 2nd Place — Abernathy

**LOST**—Old, black Cocker Spaniel dog, deaf and greying at the ears. Answers to the name of "Butch." Last seen in Virgil Phillips Addition. Reward offered. Phone CY-8-2853, Abernathy. (9-14-c)

**Blackeyes Wanted**  
We are paying top prices on commercial quantities of dry Blackeyes, Mung Beans, Pinto Beans and other field seeds. Our new processing plant will SAVE SEED BREAKAGE so you have more seed to sell!  
**DORMAN & COMPANY**  
Phone: Porter 2-0896  
1920 Avenue E Lubbock

**POLE LAMPS**  
Have new shipment of very beautiful Pole Lamps. Come in, get yours now.  
**BRUCE FURNITURE**  
CY-8-2551 Abernathy

**PRESSURE PUMP SERVICE**  
Call Us For Prompt Service on Your Pressure Pumps.  
**BILL SMITH**  
Phone CY-8-2764 or CY-8-2114  
Or leave word at Bill's Irrigation.

**FOR SALE**—Several Used Sucker Rod Pump Jacks.  
All in Good Condition. One 2 1/2 inch water lubricated turbine pump. Good condition.  
We Do Custom Test Pumping Any depth to approximately 450 feet.  
**BILL WOLF & SONS IRRIGATION SUPPLY**  
Phone CY-8-2114 Abernathy

**Local ambulance telephone number:** CY-8-2331, Chambers Funeral Home.  
**FARMS — RANCHES — LAND HOUSES AND LOTS**  
Good buy in low down payment houses.  
**HAVE SEVERAL RANCHES FOR SALE**  
Let us have your Listings.  
**PETTIT & PEARCE AGENCY**  
Phone CY-8-2818 Abernathy

**BATTERIES**  
WE HAVE 'EM  
**CY 8-2215**  
**SANDERS AUTO**  
ABERNATHY

**'Lope Schedule**  
Following is the 1961 Antelope football schedule, giving the opponents, the places, and the times the games will be played:  
Sept. 15 Hale Center, Here, 8:00  
Sept. 22—Denver City, There, 8:00  
Sept. 29—Tulia, Here, 8:00  
Oct. 6—Open Date.  
Oct. 13—Morton, There, 7:30.  
Oct. 20—Lockney, Here, 7:30.  
Oct. 27—Floydada, There, 7:30.  
Nov. 3—Olton, Here, 7:30  
Nov. 10—Muleshoe, There, 7:30.  
\* Denotes District 2-AA Conference games.

**Farm Editorial**  
Cotton provides American growers with an annual income of around two and a half billion dollars. Less than one-tenth of one percent of the value of this crop is plowed back into programs of research and promotion.  
On the other hand, cotton's synthetic competitors spend from two to five percent of the value of their fibers on these two time-tested weapons to expand markets.  
In face of ever-increasing competition, the cotton grower's battle for markets, therefore, is first and foremost a battle of research and promotion.  
Growers now are moving to narrow the gap between cotton's efforts and those of competitors. They have established the Cotton Producers Institute as a means of stepping up their research and promotion efforts.  
Growers will participate in the Institute's program at a rate of one dollar per bale. An annual war chest of from \$10 to 12 million is envisioned within the next few years.  
All funds will be spent on operating research and promotion programs. This was made possible through an agreement between the institute and the board of directors of the National Cotton Council to use facilities and staff of the council for supervising projects. Cotton growers thus are going

# ABERNATHY WEEKLY REVIEW

Thursday, Sept. 14, 1961  
Published On Thursday of Each Week in Abernathy, Texas  
Entered As Second Class Mail Matter At The Post Office At Abernathy, Texas, Under The Act Of Congress of March 3, 1879  
ESTABLISHED IN 1921  
Richard Havens, Editor — Buford F. Davenport, Publisher  
P. O. Box 847, Abernathy, Texas  
605 Avenue C Telephone CY-8-2033

about the business of building markets and profits in a business-like manner. This is in the American tradition. We urge not only growers but all segments of the community to get behind the Institute.  
Mr. and Mrs. G. M. Carr have returned from a visit with their daughters and families in the state of Washington. They visited the Walden Reynolds in Monse, Washington, and the Travis Powell family at Soap Lake, Washington.  
Hale County Clerk issued a marriage license to Robert Jones of Abernathy and Miss Bessie Lu Carter of Hale Center.  
Doyle Oswald was on grand jury duty in Plainview this week.

**CORVAIR TO BE GIVEN AWAY**  
ALSO 10 OTHER VALUABLE PRIZES GIVEN  
**EACH WEEK FOR 13 WEEKS**  
Drive By And REGISTER Today With  
**ELMO MATEJOWSKY**  
You May Win One or More Weekly Prizes and the Corvair Also!  
**MATEJOWSKY FINA SERVICE**  
PHONE CY-8-2489  
ABERNATHY

## Terrific Encyclopedia Bargain!

**NEW Pictures—NEW Articles—NEW Maps**  
**FUNK & WAGNALLS**  
Standard Reference  
**ENCYCLOPEDIA**  
On Our Easy BOOK-AT-A-TIME Plan

**25 DE LUXE VOLUMES**

Volume No. 1  
**29¢**

Volumes 2-25  
**99¢ EACH**

**START YOUR SET TODAY!**

# FOOD VALUES

**AT SMITH'S FOOD**

Specials for September 14 - 15 - 16

## Shurfine Coffee lb. 59¢

Supreme Crackers	2 lbs. 49¢	Large Cans Pet Milk	2 for 27¢
Food King Shortening	3 lbs. 59¢	Bama - 18 Ozs. Assorted Preserves-Jellies	3-\$1
Shurfresh Biscuits	3 for 19¢	Liptons Tea	1/4 lb. 39¢
Shurfresh - 8 Qt. Size Instant Milk	59¢	4 Roll Pack Soflin Tissue	29¢

## FROZEN FOODS

**PATIO - 16 Oz.**  
**MEXICAN DINNERS 39¢**

Shurfine  
**Orange Juice 6oz. 19¢**

## Gladiola Flour 25 lbs. 1.79

**FRUITS & VEGETABLES**

RED - Mesh Bag  
**POTATOES 25 lbs. 59¢**

South Carolina  
**Delicious Apples lb. 19¢**

Washington  
**Bartlett Pears lb. 19¢**

Double Double-Thrift Stamps  
Wednesday with each Purchase of \$2.50 or more.

**NEW energy**  
**POWDERED DETERGENT**  
Giant Size  
**49¢**

## Quality Meats

USDA GRADED MEATS

Round Steak	lb. 79¢
Pork Steak	lb. 49¢
Rib Steak	lb. 69¢
All Meat Bologna	lb. 39¢
Beef Ribs	lb. 29¢

## BRING US YOUR GRAIN

We Will Buy It At  
**TOP MARKET PRICE**  
Or  
We Will Store It And  
Give You A Warehouse Receipt

**Large Capacity - Fast Dump Efficient Service**

**SEED WHEAT**  
Wichita — Westar — Concho — Tascosa  
Treated, Cleaned and Bagged

**SERVICE GRAIN CO.**  
Phone CY-8-2226  
Abernathy, Texas

## Imperial Pure Cane Sugar 5 Pounds 29¢

With Purchase of \$10.00 or more

# SMITH'S FOOD STORE

Abernathy, Texas

WE RESERVE THE RIGHT TO LIMIT QUANTITY!

Plenty of Free Parking North of Store

AG FOOD STORES

Prices Effective Thursday, Friday & Saturday