

TOP QUALITY SERVICE IS OUR BUSINESS

WE FIX FLATS

EXPERT WASHING AND LUBRICATION

TIRES - TUBES - MOTOR OILS - BATTERIES - WAXING - POLISHING - CANDIES - COLD DRINKS



Phone CY-8-2787

MOBILE TIRES
Guaranteed Car Wash!

Abernathy



Abernathy (Texas) Weekly Review Thursday, June 22, 1961 Page 2

Modern
Etiquette
By
Roberta
Lee



If you go out during the intermission, you are sometimes required to show your stubs before getting into the theater again. Also, if entertaining at the theater for business reasons, the stub provides a record for tax purposes.

Q. May one properly eat all of one particular food at once, instead of a bit of each—for instance, all your potatoes, then the salad, then the meat?

A. There's no rule of order regarding the eating of one's meal.

Q. Is it all right to give a wedding gift to a couple who has run away and eloped?

A. Certainly, if you really wish

Q. What do you do with theater ticket stubs? Is it necessary to hold on to them until the end of the show?

A. Yes. Someone else may dispute your right to the seats. Or,

If it RAINS on your car within 24 Hours from the time you pick up your newly washed car, we will re-wash it for you FREE.
We Give DOUBLE THRIFT Stamps — Call Us for Road Service!

Peters Mobil Service

Lakeview
News

Final rites for Mr. and Mrs. Woodsal B. King, who were killed in a head-on car collision one mile north of Heckville Thursday at 1 p. m., were held at 3 p. m. Sunday in Lakeview Methodist Church with the Rev. L. W. Baker of Sparsburg, Rev. E. H. Knight of McAdoo and Rev. Richard Richards of Lakeview, officiating.

Mr. King, 46, is survived by his mother, Mrs. T. L. King, of Los Lunas, New Mexico; a brother, Thomas King of Lubbock; two sisters, Mrs. Leonard Brooks of Los Lunas, and Mrs. Claud Hartsell of Mulshoe.

Mrs. King, 49, is survived by her mother and two sisters of Dumas and a brother of Albuquerque, N. M.

Pallbearers were Ray Smith, Avery Fisher, Wayne Castleberry, Paul Willis, Pete Case, Hibbard Manning, Hubert Tucker, Bob McCarty, G. R. Gaines, Dan Hall, Horace Williams, and L. H. Lee.

Burial was in Petersburg Cemetery under direction of Sanders Funeral Home of Lubbock.

It is reported that Mr. and Mrs. King and Mrs. Nina Gould of Plainview, who was also killed in the crash, were driving south on FM Highway 400 and were met head-on when a Chrysler, occupied by five Plainview men, attempted to pass a large freight truck. The collision occurred in the west lane of the two-lane highway.

According to reports, it is presumed, due to the fact food was left cooking on the kitchen range at home, that Mr. and Mrs. King were on their way to the Heckville grocery store for some items. They had been occupying the home of his mother since she moved to Los Lunas.

Mr. and Mrs. Earl Bullock of Lubbock visited in the A. B. Colwell home Sunday afternoon.

Mrs. Herbert Watson was honored with a birthday party in her home Saturday night and was presented gifts by those attending. Games of 42 were enjoyed and refreshments were served to Messrs. and Mrs. Gordon Timms, Vernon Smith, A. B. Colwell, T. W. Driver, Lawrence Amerson, O. N. Reed, Clayton Enger, Mrs. N. Matthews and Mrs. E. L. McGaugh.

Mr. and Mrs. Kermit Mitchell of Tulla visited in the R. E. Anderson home Saturday.

Mrs. Mary Devore, who is residing in the Mrs. E. L. Fisher home, returned Thursday from visiting a daughter in Casper, Wyoming.

Mr. and Mrs. J. C. Belt returned home Sunday from a visit in San Angelo and Sweetwater.

Debbie Howell of Lubbock is visiting her grandmother, Mrs. E. L. McGaugh.

Mrs. Herbert Watson left Monday to visit her mother, Mrs. Lillie Tugwell, in Durant, Okla.

Jack Jackson was in Mineral Wells at the bedside of his stepfather, C. H. Byrd, who is critically ill.

Gerald Grant won 1st place and a medal in a state wide band contest held in Austin recently. Gerald, son of Mr. and Mrs. E. E. Senter, plays the cornet and will be a senior student in Petersburg High School next term.

Mrs. Leon Manley and children of Lamesa are spending this week in the home of her parents, Mr. and Mrs. Herbert Watson.

Mr. and Mrs. Herbert Watson spent Sunday with his parents, Mr. and Mrs. G. W. Watson, in Tahoka.

Mr. and Mrs. Preston Mitchell and Paul of Albuquerque were here to visit relatives last weekend. They are leaving Albuquerque Friday, June 23, to go by plane to Frankfurt, Germany, where they will take delivery of a car, and then will spend six weeks touring West Germany.

Mr. and Mrs. Billy Deering have moved from Lubbock to 607 15th St., here.

France, Spain, England, Switzerland, Holland and possibly other countries. They will return to the U. S. about August 10.

Mr. and Mrs. Robert Camp, Bobby Neil and John, of Springfield, Mo., are visiting her parents, Mr. and Mrs. A. B. Colwell. They are former residents of this community.

Mr. and Mrs. C. P. Loyd were in Dallas over the weekend.

Mrs. Arlie Gilmore and Geneva of Cotton Center and Mr. and Mrs. Warren Driver, Marilyn and Randy of Sudan spent Sunday with their parents, Mr. and Mrs. T. W. Driver.

Miss McNeely, Mr. Graves To Marry

New Deal First Baptist Church will be the setting for the 8 p. m. June 30 wedding of Miss Ollie Mae McNeely and Bruce Graves. Miss McNeely is the daughter of Mr. and Mrs. Alton McNeely. Her fiancé is the son of Mrs. Edna Graves of Idalou.

Mr. and Mrs. Billy Deering have moved from Lubbock to 607 15th St., here.

We Will Be Closed
JULY 3 & 4!

Be Sure and Get Your Cleaning in Early Enough To Get It Out By 4:00 P.M. Saturday, July 1.

Lon
Cleaners
917 Ave. D
Phone CY 8-2826

Lambert's
Cleaners
910 Ave. D
Phone CY 8-2242

Abernathy

Stanley & Livingstone

EXPLORERS WHO JOURNEYED INTO THE WILDS OF AFRICA.



Explore our drive-in banking facilities today.

YOU'RE NOT IN THE DARK HERE!



Abernathy First State Bank
CY-8-2556 Member FDIC

to do so. Gifts are just as welcome under these circumstances as under the ordinary ones.

Q. When one is eating a steak or roast, or something similar, isn't it all right and more convenient to cut the meat up into several mouthfuls at a time before eating it?

A. Although it may seem more convenient to do your "cutting-up" all at one time, it certainly is not considered good form. One should cut off a single bite at a time.

Q. Should a hostess take the men's hats and coats as they arrive at her home, and there is no servant?

A. No. If the host is not present, she should direct the men to the place where they can deposit their own wraps.

Q. Isn't it all right, when introducing a man to a woman, merely to say, "Miss Collins, Mr. Clark?"

A. Yes—with a slight pause between the names.

Q. I've been told it's not good manners to sip water while one has food in the mouth. Is this true?

A. Generally speaking, yes. The only time it is permissible is when one has inadvertently taken a morsel into the mouth that is "too hot to handle." Otherwise, water should never be used as a "washer-downer."

Q. Is there any rule of etiquette governing the length of a marriage engagement should be?

A. No. However, long engagements are not so common today. The usually accepted length of an engagement now is about six months.

Q. Should bridge prizes be wrapped or left open when presenting them to the winners?

A. It is in much better taste to wrap them attractively.

Q. Should the dinner napkin be held above the edge of the table when unfolding it?

A. No; the napkin is unfolded in the lap.

Am I Right?

BEND KINDNESS AND COLLECT HAPPINESS WITH INTEREST



Our success depends largely on our ability and willingness to deal fairly and honestly with our fellow man. Small kindnesses sometimes grow into friendships that far surpass the original deed in value. Need Service? Call us, and let's be friends.

ABERNATHY SHEET METAL WORKS
"Where Quality Prevails"
ABERNATHY CY8-2120

HOME OWNED AND OPERATED

YOU'LL BE PLEASED

BRING US YOUR
WHEAT
and
BARLEY

WE WILL PAY YOU
TOP PRICES!

We Have Government Storage For
Wheat And Barley If You Prefer.

PLAINS GRAIN CO.

CY 8-2323

ABERNATHY

ANOTHER BIG REASON BEHIND THE BIG BOOM IN FORD SALES:

Galaxie styling is inspiring more admiration (and imitation) than any other car on the road!



This is Galaxie styling—inspired by the fabulous Thunderbird! Many cars have tried to copy the incomparably beautiful 1961 Galaxie. No car has succeeded.

And styling is only part of Galaxie's distinction. This is the car that's beautifully built to take care of itself. The '61 Ford goes 30,000 miles between chassis lubrications... 4,000 miles between oil changes. Brakes adjust automatically.

Wouldn't it make sense to STOP spending money on an old car that can never do for you what a new Ford can do?

SWAP right now while your Ford Dealer's sales are booming—and the swapping is easier than it's ever been before.

SAVE with the car that makes saving a pleasure.

Today is the day to STOP...SWAP...SAVE



ABERNATHY MOTOR COMPANY

CY-8-2821 — Ford Dealer — Abernathy, Texas

SPECIALS

Thursday, Friday and Saturday
Marvin Struve Grocery
Dial CY-8-2532 for Free Delivery
— PARKING PLACE IN FRONT —

WHITE SWAN

Coffee 2 lbs. .99

1 OZ. JAR

Pream .25

NORTHERN

Tissue 2 rolls .15

GIANT SIZE

Dash .69

Gladiola

5 Lb. Bag
Yellow
Meal

.33

LOG CABIN

Syrup 24 ozs. .59

10 LB. BRICKETT

Charcoal .59

HARVEST TIME

Bacon 2 lbs. .95

SUN RAY, PICNIC

Hams lb. .35

Winners Named In Friday Night's Go-Kart Races

Go-Karters braved the muddy roads last Friday night to reach the Abernathy Go-Kart track four miles east and a mile north of town, in what proved to be the largest gathering yet at the local track.

Plainview Go-Karters captured most of the trophies in the events. In the 8-13 age group, Keith Matthews and Robert Brown, both Abernathy lads, came in first and second, respectively.

In the men's 499 race, those under 170 pounds, R. C. Stevens of Plainview took first place, while W. C. Bryant of Abernathy captured second.

Elza Lambert, Abernathy, captured first place in the same event

for men over 170 pounds. Bob Baker of Plainview came in second.

In the class 580-B race, R. C. Stevens of Plainview won first place, and Ricky Carter, also of Plainview, took second.

In class 530, Dean Hopson and A. W. Veach, both of Plainview, came in first and second, respectively.

June Knox of Abernathy repeated as first place winner of the women's race. Mrs. Cecil Gartin of Plainview grabbed second place in that event.

Weather permitting, races will again be held Friday night at the local track. The track opens at 7:30 and the races are scheduled to begin around 8:30.

C. A. Wynn moved to 5th Street and Ave. J.
T. R. Legg moved to 901 Ave. E.

Eastern Star Chapter Installs New Officers Here

(Continued from Page 1)

Lord's Prayer in unison; Pledge of Allegiance to the Flag; National Anthem; Welcome. Mrs. Brooks Spear, retiring Worthy Matron; Presentation of Installing Officer; Introduction of assisting installing officers; Recesse; Installation ceremony; Closing ode, "An Evening Prayer;" Mizpah benediction.

The following program was given:

Solo, Mrs. Marion Carlton; Greetings, Mrs. Kenneth Phillips; Piano solo, Pamela Sparks of Albuquerque; Presentation of Lovelace jewel, Mrs. Brooks Spear; Gift presentation, Roger and Steven Phillips; Presentation of Past Matron's and Past Patron's jewels, Mrs. Roy Matthews and Mrs. Ralph Davis; Announcements, committees; "Lord's Prayer," Pamela Sparks; Retiring drill.

A reception followed in the dining hall.

Other officers installed Thursday night were: Mrs. J. C. Veach, Associate Matron; Ray Willis, Associate Patron; Mrs. J. H. Barnett, secretary; Eleanor Dean, treasurer; Mrs. Bob Drace, conductress; June Bartlett, associate conductress; Mrs. E. D. Worthan, chaplain; Mrs. Herman Lambert, marshal; Mrs. Sam W. Williams, organist; Mrs. Hugh Pettit, Adah; Imogene Jones, Ruth; Mrs. Brooks Spear, Esther; Mrs. L. G. Deering, Martha; Mrs. Glenn Pettit, Electa; Bob Drace, warder; L. G. Deering, sentinel.

Mrs. Phillips, the new Worthy Matron, will use as her theme for the Chapter Year, "Mountain of Understanding." Her emblem will be The Lifted Veil.

Mrs. Phillips, the following committees to serve during her year as Worthy Matron:

Registration—Mmes. Fred Blumentstock, Vic Struve, Joe Lovelace and Ray Willis.

Social—Mmes. Ralph Davis, Roy Matthews, Faye Oldham and Frank Lovelace.

Decorating—Mmes. Brooks Spear, John Reagan, Minnie James and L. G. Deering, and Brooks Spear.

Why Not See Texas First?

AUSTIN — Why not see Texas this year from a tourist's point of view?

This is the vacation suggestion offered to Texas residents by the State's official tourist agency, the Texas Highway Department.

"Many Texans have never seen their own State through a tourist's eyes," explained State Highway Engineer D. C. Greer. "Some Texans as residents plan out-of-state vacations because they are unaware of the wonderful variety of scenery, recreation, and historical attractions in Texas."

Greer offered these vacation hints:

For more relaxation and enjoyment, plan your vacation early.

For help in planning it, write to the Texas Highway Department, P. O. Box 5061, Austin, Texas.

The Highway Department maintains a complete file of descriptive and informative literature on points of interest and special events throughout the State. This material, including Highway Department publications such as the

1961 Official Highway Travel Map, is available free of charge to prospective Texas vacationers.

Vacation outings ranging from full-fledged trips of a week or more down to shorter drives on holidays or weekends can be planned with the help of these free informative pieces. Vacationers writing for information should specify the area of the State they wish to visit and indicate their preference of things to see and do.

Once the vacationer is on his way, more than 69,000 miles of smooth Texas highways make quick and easily accessible points of historical, scenic, and recreational interest.

"Yet Texas tourist attractions often pass unnoticed by many Texans living only a few miles away," he said. "It is like the famous 'acres of diamonds' story in which a man traveled all over the world seeking wealth, only to discover that he could have found it in his own backyard."

"Texans who know their State are aware that the Lone Star

State has an unequalled variety of scenery, climate, and tourist attractions within a few hours' drive. It is unfortunate that we have no funds to make these attractions known to residents of other states through tourist advertising."

Texas has one National Park (Big Bend), four National Forests, more than 600 miles of coastline, more than 50 mountains over 6,000 feet high, and numerous scenic underground caverns. Greer said, as well as many man-made attractions—artificial inland lakes, old

cattle trails, restored forts, monuments, and museums. More than 50 State Parks are available for outdoor recreation including water sports and camping.

The Texas Highway Department maintains some 1,000 Roadside Parks offering travelers a chance to rest or picnic.

"Plan your vacation with the aid of the free travel information available through the Highway Department," Greer urged, "then drive on a Texas highway to see Texas from a tourist's-eye view."

DOMESTIC WELL SERVICE

The Three Leading Brands of

Submersible Pumps

"The Price Is Right"

MANCILL SMITH

Day Phone CY 8-2614 — Night Phone CY 8-2842 — Abernathy

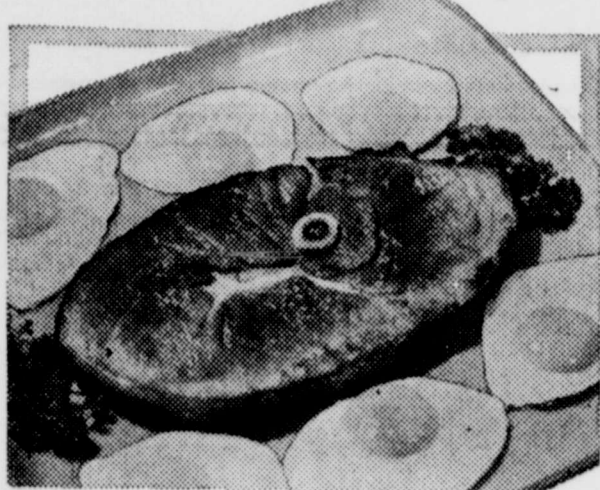

THE ABOVE IS ONLY ONE OF MANY DELIGHTFUL AND REALLY APPETIZING DISHES WE SERVE HERE.

PERHAPS YOU WOULD PREFER A BIG

STEAK

TENDER AND JUICY, COOKED AS YOU LIKE!

Graham's Restaurant

Recommended by Travel Mat, Tour, TRA, NRA, and NMC.
Phone CY-8-2246 Abernathy

SUPER SAVE

MARGARINE 2 Pound Cartons 39¢

BAMA RED PLUM JAM 3 18-Oz. Jars \$1.00

Coffee Folger's lb. 69¢

Half & Half pt. 29¢

5c Novelties Ice Cream

Four 6-Packs \$1.00

SUMMER SAVINGS SPREE



PRICES GOOD THROUGH SATURDAY, JUNE 24

CHOICE OF FLAVORS Half Gallon 69¢
PURE ICE CREAM

Come In and Save

Potatoes 10 lbs. white 49¢

Green Beans lb. 19¢

Peaches 10 lbs. 19¢

SHORTENING 3 Pound Can 69¢



LIPTON TEA 1/4-Pound Box 39¢

COTTAGE CHEESE 12-Oz. Size 25¢

DOG FOOD 2 16-Oz. Cans 33¢

NORTHERN NAPKINS Colors 2 80-Ct. Pkgs. 25¢

SANTA ROSA CRUSHED PINEAPPLE 2 7-Oz. Cans 25¢

SKINNER'S LARGE SHELL MACARONI 10-Oz. Pkg. 19¢

CHOICE OF FLAVORS JELL-O 4 Reg. Boxes 37¢

W-P BRIQUETS CHARCOAL 5-Pound Bag 39¢

ARMOUR'S STAR VIENNA SAUSAGE 2 4-Oz. Cans 43¢

QUE BARBEQUE SAUCE 15-Oz. Bottle 29¢

SUNSHINE HI-ND CRACKERS Pound Box 39¢

ARMOUR'S STAR TREET 12-Oz. Can 39¢

MARY LOU CHOPPED SPINACH 10 303 Cans \$1.

KRAFT'S ICE CREAM TOPPING 10-Oz. Jar 25¢

BUTTERSCOTCH CHOCOLATE STRAWBERRY CARAMEL WESSON OIL Quart Bottle 59¢

Halves or Sliced 3 BIG 2 1/2 Cans 79¢

SAVE AT SUPER SAVE!



LIQUID VEL 12-Oz. Size 37¢

BEAUTY BAR VEL 2 Reg. Bars 43¢

PALMOLIVE PINK or GREEN SOAP 3 Reg. Bars 33¢

We Feature EXCLUSIVELY Glovers 90-120 Day Grain, Fed Beef. Properly Aged to Insure Tenderness.



USDA Federal Inspected and Graded. Satisfaction Guaranteed or Your Money Cheerfully Refunded.

For The Finest in Meats—We Can't Be Beat!

Bacon Armour's Star 2 lbs. \$1.09

Bologna Sliced, All Meat lb. .39

Ham Salad lb. .59

Chicken Salad lb. .69

SALE

CELEBRATING OUR

6TH ANNIVERSARY

Big Savings on Appliances

ALL NEW MERCHANDISE

19-Inch Philco Portable TV Sets \$157.95
As Low As

BIG DISCOUNTS ON ALL

Refrigerators \$189.95
Prices Start At

Electric Ranges \$229.95
Prices Start At

All 1961 Model Televisions MARKED DOWN 20%

New Dryers \$129.95
As Low As

New Gas Ranges \$129.95
As Low As

New Wringer Washers \$99.95
As Low As

NEW REVERBAPHONIC SOUND STEREO IN BEAUTIFUL CABINETS Was \$329.95 \$269.95
THESE ARE 5-SPEAKER SETS Now Only ..

New 6-Speaker Stereo Was \$239.95 \$179.95
IN MAPLE CABINET ONLY ONE LEFT ..

Like Savings On ALL MAYTAG Washers and Dryers
OUR LEADER WILL BE A PINK MAYTAG

Washer and Dryer Just \$399.95

Portable Stereo ONLY \$69.50

REMEMBER, THIS IS ALL NEW MERCHANDISE AND YOU CAN SAVE UP TO \$60.00 PER ITEM DURING THIS SALE!

HAMMOND MAYTAG SALES ABERNATHY
CY 8-2630



HAROLD'S SUPER SAVE

Store Hours: Open 7:30 a.m., Close 9:00 p.m. Mon.-Sat.
Double Frontier Stamps on Wednesday with a \$2.50 Purchase or More.

1412 Ave. D Abernathy, Texas CY-8-2266



County Line Chit Chats

By MRS. A. H. KLAFKA

Mr. and Mrs. W. R. Pierce and son of Lubbock were Father's Day visitors in the W. E. Embry home.

Mr. and Mrs. Esten Blackmon of Andrews were weekend visitors in the G. W. Blackmon home. Mr. and Mrs. Donald Blackmon of Ropesville, Mr. and Mrs. Elton Blackmon and Mr. and Mrs. Edzell Merrill were visitors in the Blackmon home Sunday.

Mr. and Mrs. Marvin Stephens, Becky and Rhonda Stephens spent

Sunday with Mr. and Mrs. Reggie Stephens and daughter in Anton.

Mr. and Mrs. Buford Conn and family and Mrs. W. H. Conn of Abernathy visited Mrs. Henry Edens in Clarendon, Texas, last weekend. Mrs. Edens is the mother of Mrs. W. H. Conn.

Mrs. Ad. Resemann and Priscilla Sagebiel returned to Fredericksburg after a 2½ weeks' visit with Mr. and Mrs. A. H. Klafka and family.

Mr. and Mrs. Luke Klafka of Shallowater were Saturday evening visitors in the A. H. Klafka home.

Mr. and Mrs. A. H. Klafka have a new granddaughter, Laura May Avery, born June 9.

Don White moved to 908 13 St. Willie Watkins moved to 506 Ave. F.

CAID OF THANKS

To our many very dear friends who were so faithful in so many ways to help and share the heavy burden attending the illness and passing of our loved one, Mrs. F. L. Winters, Mahto to most of you, we wish to say thank you from the depths of our hearts. Your many kindnesses and very material help and thoughtfulness were of inestimable value to us by relieving us of many hours and hundreds of wearisome chores.

Again we say thank you from the very bottom of our hearts.

The Winters Family
The Wynn Family

Compare THE PERFORMANCE OF SEAL-TITE CONCRETE PIPE IRRIGATION SYSTEMS by **STANDARD CONCRETE PIPE CO.** WITH ORDINARY CONCRETE PIPE SYSTEMS AROUND YOU AND YOU WILL FIND THAT THE TROUBLE-FREE SYSTEMS ARE MANUFACTURED BY **STANDARD CONCRETE PIPE CO. YET COSTS NO MORE.** Lubbock, Plainview, Levelland, Olton, Abernathy. **SEAL-TITE Concrete Pipe Irrigation SERVES FOR CENTURIES**

Abernathy — CY-8-2737
Night Phone — CY-8-2360

Legal Notice

Ordinance No. 123

AN ORDINANCE DETERMINING THE NECESSITY FOR IMPROVEMENT OF A CERTAIN STREET IN THE CITY OF ABERNATHY; NOTIFYING THE ABUTTING PROPERTY OWNERS AND INTERESTED PERSONS OF THE INTENT TO IMPROVE THE STREET IN THE CITY OF ABERNATHY; SETTING A TIME AND PLACE WHEREBY THE ABUTTING PROPERTY OWNERS AND INTERESTED PERSONS MAY APPEAR BEFORE THE CITY COUNCIL ON MATTERS RELATING TO SAID STREET IMPROVEMENTS; REQUIRING THE CITY ENGINEER TO PREPARE AND FILE COMPLETE SPECIFICATIONS AND PLANS FOR THE PROPOSED IMPROVEMENTS SO AS TO ENABLE BIDS TO BE SECURED AND A CONTRACT FOR IMPROVEMENTS ENTERED INTO; AND DECLARING AN EMERGENCY.

BE IT ORDAINED BY THE CITY COUNCIL OF THE CITY OF ABERNATHY, TEXAS:

Section 1. That a necessity exists for the permanent improvement of those certain portions of public streets hereinafter listed, by excavating, grading and paving the same, by the installation of drainage facilities therein, and by the construction of curbs and gutters where adequate curbs and gutters are not now in place, and such improvements are hereby ordered, and the portions of public streets to be so improved being designed and defined as follows:

On 6th Street from the east property right of way line of U. S. Highway 87 (now under construction) 150 feet eastward to the west right of way line of the north-south alley on 6th Street.

Section 2. The property owners of the above street are hereby notified of the intent of the City of Abernathy to order the improvement of the said street and are given notice that the City Council of the City shall meet in the City Hall at 10:00 a. m., Thursday, July 6, 1961 to allow property owners and interested persons to appear before the City Council on matters pertaining to the above mentioned street improvements.

Section 3. The City Engineer is hereby directed to prepare forth with and file with the City Council complete plans and specifications for the proposed improvements so as to enable bids to be secured, and said specifications shall be so arranged to enable the City to obtain bids for doing said work together with an estimate of the cost of such improvements, and a written statement which shall contain the name of persons, firms, corporations and estates owning property abutting upon said street said statement to have the number of front feet owned by each and described by lot or block number, or in any manner sufficient to identify it.

Section 4. The fact that the above street is in bad condition and should be improved immediately creates a public emergency requiring this ordinance be passed finally on this date, foregoing the rule of three readings, and shall take effect immediately.

Passed and Approved this the 19th day of June, A. D., 1961.

APPROVED:
W. V. Cunningham
Mayor

ATTEST:
Otelia Clement
City Clerk
I, Otelia Clement, City Clerk of

NEWSOME PAINT & SUPPLY
SPRAY NEW COLOR into FADED FABRICS with **TALBOT'S FABRIC COLOR** 14 decorator colors. Use On: Upholstery, Auto Interiors & Taps, Canvas, Etc. **NEW \$99** (REG. \$125) Department Stores, Hardware & Paint Stores
1414 Ave. K
2319 Clovis Road
Lubbock

WALTER ISHAM FURNITURE
2616 34th — Phone SH 4-7986
Quality home furnishings reasonably priced.
We can trade with you and save you money—
Shop Us First

BRING US YOUR DOCTOR'S PRESCRIPTIONS... We Specialize In Prompt, Precise Compounding
HULL & RIDDLE DRUG
College At 23rd — SH7-1681
LUBBOCK

PRESCRIPTION SPECIALISTS

Linda Schreier Is Shower Honoree

An all white floral arrangement with white tapers and white Wedding Bells centered the table at a gift tea Tuesday in the home of Mrs. Lucille Lambert, honoring Miss Linda Schreier, bride-elect of Joe Ligon.

Fifty-seven guests registered. Co-hostesses with Mrs. Lambert were Mmes. Ed Graham, Cecil McCurdy, Harold Stanton, Clarence Nelson, Royce Mathews, Gorda Clapp, Clifton Newton, Jack Myatt, James Davis, Jimmy Bruce, Bobby McAlister, W. T. Settle, Joe Dolph Adkisson, Lynn

the City of Abernathy do hereby certify that the above and foregoing is a true and correct copy of Ordinance No. 123, as the same appears upon the Minutes of the City Council.

Witness My Hand and Official Seal This 20th day of June, A. D., 1961.

Otelia Clement
City Clerk, City of Abernathy, Texas.

(6-22-29 & 7-6)

Carol Jean Adams, Jimmy Clyde Bandy To Marry Friday

Abernathy First Methodist Church is to be the setting for the Friday night wedding of Miss Carol Jean Adams and Jimmy Clyde Bandy. The Rev. H. B.

Coggin, pastor, will perform ceremony at 8 p. m.

Parents of the couple are Mr. and Mrs. R. L. Adams, Abernathy, and Mr. and Mrs. Clyde Bandy, Hale Center.

The bride-elect attended Abernathy High School, and Bandy attended Hale Center High School.

All friends and relatives of the couple are extended a cordial invitation to attend the wedding ceremony.

Young and Elza Lambert.

The hostess' gift was china.

News? Mail It To The Review

Go-Kart Trophy Races

Friday Night, June 23, Open At 7:30

Gate Fee — 25c Per Car Load

Go-Kart Track

4 Miles East, 1 Mile North of Town

TAX NOTICE

HAVE YOU PAID YOUR 1960 STATE AND COUNTY TAXES?

1960 Taxes That Are Not Paid Will Become Delinquent July 1, 1961 and At That Time Penalty and Interest Will Increase from 7½% To 11% Plus \$1.00 Redemption Cost.

State and County Taxes Payable at **County Court House**

Plainview, Texas

BILL HOLLARS,

Hale County Tax Assessor-Collector

POWER POWER
Quality you can measure by your car's performance

FARMERS AND RANCHERS:

Get A FREE

New Plat Book and Farm Directory

The Business Places listed below and our Abernathy Franchise Distributor join in presenting every farmer in Hale County this new \$12.50 Plat Book & Directory Absolutely FREE.

1—A Plat Book Coupon Card has been mailed to every farmer in Hale County.

2—Take your Coupon Card to any advertiser listed below, & have your card signed by the advertiser.

- | | |
|--------------------------------------|------------------------------------|
| Abernathy Consumers Fuel Association | Bill Wolf & Sons Irrigation Supply |
| Abernathy Oil Company | Struve Mercantile Co., Inc. |
| Waits Farm Store | Farmers Tuco Gin |
| Hygrade Gin, Inc. | Plains Grain Company |
| Johnson-Stanton Implement | Abernathy Farmers Co-Op Gins |
| Duty & Wade Irrigation | Co-Op Grain Company |
| Service Grain Company | Shipman Insurance Agency |
| County Line Farmers Gin | County Line Co-Op Gins |
| Newton's Radio & TV | Brown Suppy Company |
| Pettit Real Estate & Ins. | New Deal Gin Company |
| Plains Gas of Abernathy | Associated Growers of New Deal |
| Abernathy Sheet Metal Works | Whiteside Bermuda Pastures |
| Big State Grain Co., Inc. | |

3—When your card has been signed by an advertiser, take it to your Franchise Distributor:

First State Bank -- Abernathy

and exchange it for your new official Plat Book & Directory.

Out on a limb for meals?

Then get down to earth — but with out-of-this-world meals — by buying a home freezer or refrigerator-freezer now. You save money and stop wasting food. Left-overs become planned-over or TV meals when you have a freezer compartment. You serve them later and save money — and improve appetites. Buy now — the economy is instantaneous.

FREE WHILE THEY LAST
Five durable plastic bowl covers in assorted sizes for just sealing a freezer or refrigerator-freezer demonstration from your Reddy Kilowatt Dealer. You don't have to buy — but you'll want to.

SOUTHWESTERN PUBLIC SERVICE COMPANY

Judge: "You've broken every traffic law in the book! When you got out of jail yesterday, I told you to sell your car. What's the charge this time?"
 Defendant: "Jaywalking!"
 The Review wants your news.

Drs. Cauley and Welch
 OPTOMETRISTS
 Visual Examinations and Contact Lenses
 1114 Ave. L Lubbock Phone PO 5-7180

Max Wisdom Dirt Contractors
 YARD WORK, TRASH HAULING, OLD YARDS LOWERED
 We Also Do Hot-Mix Paving — Driveways, Parking Areas, Etc.
 Dirt — Caliche — Sand and Gravel — Hauled and Levelled
 4th & Ave. C — Abernathy — CY-8-2633

Corvair To Be Given Away!
 Also 10 Other Valuable Prizes Given EACH WEEK FOR 13 WEEKS.
 Drive By and See Elmo Matejowsky and Register With Him Today.
 You May Win One or More Weekly Prizes and the Corvair Also.
Matejowsky Fina Service
 Phone CY 8-2489 Abernathy

BOWMAN BUILDERS SUPPLY, Inc.
 401 Ave. Q - P03-9559 LUBBOCK, TEXAS

Lumber Bargains
 1 x 12 White Pine SHELVING Per 100 bd. ft. \$13.50
 2 x -8' Economy REDWOOD Per 100 bd. ft. \$7.40

Screen Doors
 2.8 6.9 3-Bar Only \$4.95

Plywood Headquarters
 4' x 8' 3-8" C.D. Per 100 sq. ft. \$7.95
 4' x 8' 3-4" A.D. Per 100 sq. ft. \$19.50

Corrugated Galv. Sheet Iron Heavy 29 Gauge
 Per Square \$9.95

V-Grooved Mahog. Paneling
 4' x 8' 1-4" Per Sheet . . \$5.28

Storm Doors Prehung
 Only \$39.95

House Paint
 \$5.49 gal.

TRIPLE COVER

BOWMAN BUILDERS SUPPLY, Inc.
 401 AVE. Q — LUBBOCK, TEXAS — P03-9559

STATE CAPITAL Highlights AND Sidelights
 by Vern Sanford
 TEXAS PRESS ASSOCIATION

AUSTIN—Texas' tax debate continues! Not as lively now as during the legislative session — but many voices are being heard.

It's sort of a "speak now or forever hold your peace" period. Some type of tax bill, undoubtedly the biggest in Texas history, will have to be passed in July or August, and those with something to say are rushing to get in their licks.

Legislators report that the small-scale "great debate" is proving very helpful in stirring up opinions from previously silent constituents. They're hoping to discover enough home district reaction to guide them to a swift, sure solution when they return for the special session July 10.

Eight Central Texas lawmakers, in a reply to Gov. Price Daniel's report to the people, say that raising \$341,000,000 in new revenue will require a "broad coverage tax."

Although five of the eight voted with the governor during the session, several objected to a "hit and miss" tax approach.

Some say that people in their districts object to selective taxes on grounds that "it's not fair to tax my product and not my neighbor's."

IN THE WIND—A number of new approaches to tax plans already hatched around during the regular session are being worked on by law makers during this interim. Among plans being considered are these:

1. By Rep. Charles N. Wilson of Trinity (sponsor of the 2 percent sales tax passed by the House last session)—a new sales tax that would be linked, Siamese-twin fashion with a corporation income tax.
2. By Rep. George T. Hinson of Mineola (a frequent sponsor of legislation favored by the governor)—a 2 percent tax on everything selling for \$5.00 or more, with the usual food and drug exemptions.
3. By Rep. Ben Atwell of Dallas—selective excise taxes of 2 percent on a long list of items, but generally exempting the bed rock necessities of life.

NEW COMMITTEE AT WORK—Governor Daniel's new tax study committee, made up mostly of the board chairmen for various state agencies, got off to a diplomatic, soft-voiced start.

Several lawmakers took a dim view of having "another study group," recalling that the last one had come up with a payroll tax plan that never caught fire.

Texas voters, they pointed out, selected their legislators to write the tax laws and will hold the legislators responsible for the outcome.

Members of the committee made it clear that they don't intend to dictate to the Legislature. But they do hope to be able to indicate some possible paths of compromise among the various plans for which the legislators have shown favor.

Committee is to meet July 6 to write its report for the special session.

DOWN THE DRAIN?—Some legislators are fretting over the loss in state revenue resulting from the Legislature's failure to pass a tax plan during the regular session.

Here is the way they see it:

1. Bills passed by a simple majority vote take effect 90 days after the close of the session. If a tax bill had been passed in the regular session, it would have taken effect the last of August and money from it would be accruing September 1 when the new fiscal year begins.
2. If a bill is passed by a simple majority in the special session —say about August 10—it will not take effect until November 10.
3. A \$340,000,000 tax bill covering the 24-month period would raise money at the rate of about \$14,000,000 a month. But between September 1 and November 10, nothing would come in from the new bill. This waiting period of two months, would mean the loss of some \$35,000,000 in state revenue which would have been raised if the same bill had been passed earlier.

Question that immediately arises is: Can the Legislature pass a tax bill by a two-thirds vote of both houses so that it will go into effect immediately? (As done in 1959).

Today legislators are dubious.

As the new tax bill is expected to affect more items, many Legislators feel that it would be unfair to expect businessmen and storekeepers to get ready overnight to charge all sorts of new taxes.

NEW WORLDS TO CONQUER—With the election of John Tower as U. S. Senator, exultant leaders of the Texas Republican Party feel they have a foot solidly in the door.

Beyond the door, that they hope to swing wide, is a two-party Texas with the GOP sharing political power in Texas on a roughly equal basis.

New goals are being carefully considered. All but one (Travis) of Texas' big metropolitan counties went for Tower, as well as large sections of West Texas. In these areas, except where a very popular Democrat is entrenched, the Republicans can be expected to charge all sorts of new taxes.

First test is due in Bexar County where Congressman Paul Kilday is due to resign to become judge of the Court of Military Appeals. Bexar County went for Tower last month.

Under the present law, Kilday's successor will be determined in a one-shot, high-man-wins special election, probably next fall. There is some talk of trying to get the Legislature, during its special session, to pass a law which would require a run-off in special congressional elections. This would reduce Republican chances.

CONTEMPT OF COURT—Court of Criminal Appeals ruled that a person cannot be held in contempt of court for an act committed outside the court room.

In the case in point, a district judge had held a man in contempt of court for assaulting him (the judge) at a filling station. Judge sentenced his assailant to 72 hours imprisonment and a \$100 fine.

Nope, said the appeals court. Contempt of court has to take place in the court room.

1961-62 Football Scheduled Released

The 1961-62 school football schedule has been completed and was released by Pete Wilson, athletic director at AHS.

It was pointed out that all conference games this coming season will be played at 7:30 p. m. It is not yet known whether or not the starting time of the non-conference games will be changed to 7:30 or will remain at 8:00 p. m.

The AHS Antelopes will meet the same teams this coming season as they did last season. Only the dates and the places to be played have been changed.

Sept. 1—Dimmitt, Here.
 Sept. 8—Spur, Here.
 Sept. 15—Hale Center, There.
 Sept. 22—Denver City, There.
 Sept. 29—Tulia, Here.
 Oct. 6—Open Date.
 *Oct. 13—Morton, There.
 *Oct. 20—Lockney, Here.
 *Oct. 27—Floydada, There.
 *Nov. 3—Olton, Here.
 *Nov. 10—Muleshoe, There.
 * Denotes District Games.

RYHME OF THE TIMES
 Two fools had cars they thought perfection.
 They met one day at an intersection.
 Tooted their horns and made connection.
 Police did come and make inspection.
 Ambulance came and made a collection.
 Now, all that's left is recollection.
 And two fewer votes in the next election!

THE COOLING YOU WANT YOU GET FROM

Dearborn
 DELUXE Air Coolers



ONLY THE DEARBORN DELUXE HAS ALL THESE FEATURES
 SLIP-STREAM LOUVERS . . . permit a maximum amount of cool air to flow quietly, smoothly into room.
 INTEGRIP PROTECTIVE BARRIER . . . interlocks with the metal surface for double resistance to rust and wear.
 UNILOC "ONE PIECE" CONSTRUCTION . . . assures many years of quiet, service-free comfort.
 FINGERTIP-EASY PUSH BUTTON CONTROLS
 Struve Hardware & Dry Goods
 PHONE CY 8-2504

NAME BRANDS AT THE RIGHT PRICE
 AT YOUR AUTOMOTIVE PARTS JOBBER
POPES PARTS PLACE
 New Location — 604 Avenue D
 Phone CY 8-2534 Abernathy

DON'T FIGHT THE HEAT
 Keep Cool With General Electric Refrigerated Air-Conditioning. Nothing Down—Payments as low as \$15.00 monthly. We furnish all equipment and labor to completely air-condition your home. Up to 45 days before first payment is due—work is completely guaranteed.
 To Keep Cool This Summer Call Us Collect For Free Estimate
 SW9-0953 OR SW5-4155 LUBBOCK, TEXAS
SHIPMAN PLUMBING CO.

STA-RITE Submersible Pumps
 To Fit All Residence and Farm Installations. Available With from 1-3 to 3 H. P. Motor.
 STA-RITE Impellers and Diffusers Are Made of Polystyrene and Won't Absorb Water, Will Not Swell, Provide Maximum Efficiency and Pumping Performance from the First Minute of Pump Operation.
Gold Crown
 SUMERSIBLE IRRIGATION PUMPS
 3 To 25 HP for Small Irrigation Wells.
 Cheaper Operation and Upkeep Than. Conventional Motor Driven Pumps.
California Western Turbine Pumps
 BILL WOLF AND SONS
 IRRIGATION SUPPLY
 CY-8-2114 — Abernathy

Specials At McAlister's
 FOR THURSDAY, FRIDAY, & SATURDAY, JUNE 22, 23, & 24

Bell's Dairy Values

Sour Milk Bell 1/2 gal. 39c
Bell Cottage Cheese 23c
Bell Whipping Cream 29c
Bell Ice Cream 1/2 gal. 69c

Crisco 3 lbs. 85c
Coca Cola - Dr Pepper 12'S 49c
Kimbell's Coffee lb. 49c
Sugar 5 lb. bag 59c
Pineapple Del Monte, Crushed, No. 2 can 28c
Tall Milk 2 for 27c
Kimbell's Biscuits 3 for 25c
Mellorine Cloverlake gal. 39c
Gladiola Flour 5 lbs. 45c
Frozen Strawberries 12 ozs. 19c
Apple Sauce White House 2 for 35c

CHARGE ACCOUNTS ARE STRICTLY 30 DAYS
 We Close at 6:30 P.M.
McALISTER GROCERY & MARKET
 2 DELIVERIES DAILY — 9:30 A.M. and 4:30 P.M.
 CY-8-2728 — Abernathy

FREE Bowling Bag!
 With The Purchase of a Manhattan or AMF Ball, You Will Get A FREE Bowling Bag!
 Solid Colored Balls Only \$24.95;
 Colored Balls, Only \$27.95!

Don't Forget
 The A-1 Lanes' Third Annual Tournament, July 15, 16 & 22-23.
 ENTER NOW!
 Information May Be Obtained At The Desk!

Don't Forget
 Children and Students May Bowl For Only 30c PER LINE



BOWLING'S COOL FUN!
 Enjoy COOL FUN all summer long! How? By bowling in the air-conditioned comfort of your local "Magic Triangle" bowling center. You'll find pleasant surroundings, friendly service, and the best in bowling equipment by AMF! It's ideal summer fun away from the sun. So

Enjoy America's Favorite Past Time, Bowl At A-1 LANES



Santa Fe

Ship and travel Santa Fe . . . the railroad that's always on the move toward a better way.

See your nearest Santa Fe agent

School Business Services Workshop Set For June 22-23 At Texas Tech

"Trends in School Business Management Today and Tomorrow" will be theme of the 1961 School Business Services Workshop June 22-23 at Texas Tech.

Panel and Discussions will include topics such as insurance, accounting, purchasing and public relations. Meetings will be held in the Tech Union building with an aim to improve school business service for the school district.

Special guests will be Oscar Lanpham, business manager, Evanston, Ill.; Irby Carruth, superintendent of Austin schools and president elect of the American

Assn. of School Administrators; Sue Brannen, president of the Assn. of School Business Officials of the United States and Canada; L. P. Sturgeon, Texas State Teachers Assn., and Morris Wallace, Texas Tech.

The workshop is being sponsored by the Texas Assn. of School Business Officials, Texas Tech, West Texas Assn. of School Business Officials, Lubbock Independent School District, Lubbock County Schools, West Texas School Study Council, West Texas Audio-Visual Cooperative, Texas Tech's chapter of Phi Delta Kappa education honorary and School Equipment Exhibitors.

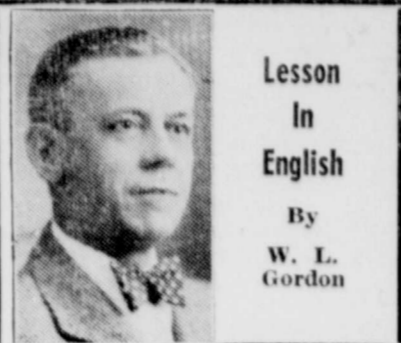

Lesson In English By W. L. Gordon

Words Often Misused

Avoid such expressions as, "Empty out the bookcase," or "We must empty out the garage." The "out" is redundant, and should be omitted.

Do not say, "She was overly anxious to hear from him." Say, "She was overanxious."

Do not say, "I can't say as I care to go." Say, "I can't say that I care to go."

"Concur in" should be followed by an action, and "Concur with" should be followed by a person. Thus: "I concur in the decision to place this matter in your hands," and, "I concur with my colleague in his opinions."

Avoid the use of "completed," when speaking of a person's complexion. Say, "He is of dark complexion," or, "He is dark-complexioned."

"Sympathy for" implies a feeling of grief for another who is in trouble or distress, as "Sympathy for a friend who has lost his father." "Sympathy with" implies similarity or identity of circumstances between persons, as, "The refugees' sympathy with each other's plight drew them together."

Words Often Mispronounced

Worsted (defeated) and worsted (of yarn). In the first meaning, the word is pronounced werst-ed, and in the second meaning it is pronounced woots-ted, with the "oo" as in "foot."

Mikado. Pronounced mi-k-a-w-doe, accent on second syllable.

Bremen (German city). Pronounce bray-men, accent first syllable.

Sagittarius (sign of the zodiac). Pronounce first syllable as "saj, not as in "sag."

Viands. Pronounce vigh-and, accent on first syllable.

Marshal (as a verb, to gather; as a noun, an official; martial (military).

Words Often Misspelled

Disassemble (to take apart); dissemble (to disguise); to reign. Rarely, observe the "ri"; rarefied, observe the "re." Merchandise, "ise"; mercerize, "ize." Deceive (the noun), and devise (the verb). Inoculate, only one "n"; innocuous, two "n's." Allude (to refer to indirectly); elude (to evade or avoid).

Word Study

"Use a word three times and it is yours." Let us increase our vocabulary by mastering one word each day. Words for this lesson:

THEOLOGICAL: pertaining to the science of God or religion. "It is never wise to become entangled in any theological arguments."

ROTATIVE: turning, as a wheel. "Her mind was as rotative as a wheel."

ARROGATE: to assume, or claim as one's own, unduly, or presumptuously. "How can this man dare to arrogate the position of leader?"

CONFUTE: to overwhelm by argument; to refute. "He was finally able to confute his severest critics."

DIRE: extremely evil or terrible. "Their armies are in dire peril."

REDOUBTABLE: formidable; dread; also, worthy of respect or reverence. "How can he hope to cope with such redoubtable adversaries?"

Dr. Leon Brody of New York University's Safety Education Center says most safety authorities now agree that the underlying cause of most highway crashes is the psychology of the driver. He's headed for highway trouble if he's impulsive, aggressive or easily distracted in every-day behavior.

Mail News to The Review

DAIRY PRODUCTS ENABLE 4-H'ERS TO LEARN AND EARN

CHICAGO (Special) — June is just about as synonymous with milk as it is with moon June because for the last 25 years June has been observed as Dairy Month in recognition of the dairy industry's important contribution to the health and welfare of the American people.

Progress of the industry during those years has been of particular value to thousands of 4-H Club members, points out the National

4-H Service Committee. Many former 4-H'ers are now among the nation's leading dairy farmers who credit their success to early training received in a 4-H dairy project, the committee reports.

Today an estimated 3,300 boys and girls throughout the state are engaged in dairy projects which range from a single heifer to a registered purebred herd, a committee spokesman said.

Under supervision of the Cooperative Extension Service, Texas A. & M. College, in a national

News of Men In Service

7TH INF. DIV., KOREA (AH-TNC) — Army PFC Artjr Almaguer, son of Mr. and Mrs. Frank F. Almaguer, Abernathy, is a member of the 7th Infantry Division in Korea.

A driver in Company C of the division's 31st Infantry, he entered the Army in January 1960, completed basic training at Fort

Riley, Kansas, and arrived overseas last June.

The 19-year-old soldier is a 1959 graduate of Abernathy High School and was employed by the Abernathy Sheet Metal Works before entering the Army.

Mail News To The Review!

MEADOWBROOK DRIVING RANGE
In
MacKenzie State Park
1:00 P.M. TO 11:00 P.M.
Lessons by Appointment
Jay McClure — Cal Garrett
PGA Professionals

Amak R-10 & R-12 Certified Hybrid Sorghum Seed
An Excellent Seed For This Area
We Can Supply You With This Or Any Other Available Seed

LET US HANDLE YOUR
WHEAT AND BARLEY

Top Prices Or We Will Put It In Storage If You Wish.

SERVICE GRAIN CO.
CY-8-2226 — Abernathy

"Home Owned and Operated"

Floyd Lebow Exterminating Company
Abernathy, Texas

All Residential Work Guaranteed 1 Yr.
Commercial Work by the month
Phone CY-8-2116
"TREE and LAWN SPRAYING"

COSDEN Petroleum Products

Retail and Wholesale Delivery Service

Bulane -- Propane

Mansfield "EXTRA MILEAGE" Tires

REMEMBER, We Give FRONTIER SAVINGS STAMPS

ABERNATHY OIL CO.
CY-8-2255 — 709 Ave. D
Royce Henson — Night CY-8-2671

GET YOUR **R. C. A. Color TV** Now WITH TRADE IN ALLOWANCE UP TO **\$275.00**

R. C. A. STEREO HI-FI AS LOW AS **\$89.50**

Remember, Our SPECIALTY IS **SERVICE**

All Parts And Labor Guaranteed! For 90 Days!

Newton Radio & TV
1312 Avenue D
Phone CY 8-2338 Abernathy

We Write Your **FIRE AUTOMOBILE CASUALTY** And OTHER INSURANCE

INSURANCE For EVERY PURPOSE

In Old Line Legal Reserve Stock Companies. They Are Strong, Reliable Companies That Pay Claims To The Letter Of The Insurance Contract.

Lamar McKenzie Insurance Company
CY 8-2049 — Abernathy
SERVICE When You Need It Most

CO-OP TRACTOR TIRES
Are Top Quality Tires

You Also Get The Same Quality In—
CO-OP IMPLEMENT TIRES — TRUCK AND CAR TIRES

Put On A Co-Op Tire Today—You Will Be Pleased

Co-Op Oils and Greases
Can't Be Beaten. Use Our Motor Fuel — Be It Butane, Propane, Kerosene, Regular, Or Ethyl Gasoline.

We Also Stock A Large Variety of Special Oils, Additives, Etc., and Numerous Accessories.

Consumers Fuel Association
CY 8-2330 — Abernathy

You'll get the best buy on the best selling brand at your Chevy dealer's Truck Roundup!

Now it's easier than ever to own America's easiest riding truck. And, thanks to their own special brand of Independent Front Suspension, Chevrolet trucks will keep on saving for you every mile you haul.

■ If you've been needing a new truck, but waiting a spell till the best buy came your way... wait no longer. It's truck roundup time and the best buys are here as only the best seller can offer them.

Just head for your Chevrolet dealer's full corral of bargains and take your pick. Put your truck dollars where the truck value is. With Independent Front Suspension smoothing the way, you'll find a Chevy truck is worth loads more to you. Drivers get less tired. Cargoes ride easier. And, best of all, your truck keeps going for extra thousands of miles. A good deal? You bet! Even more so now—during truck roundup time.

CHEVROLET TRUCKS
See your local authorized Chevrolet dealer

REID CHEVROLET
CY 8-2757 Abernathy

HERE two young men were enroute to and Havens served together in the U. S. Army at Orleans, France, in 1958 and part of 1959. Gene Brown moved to 212 13th Street.

Dr. John G. Chapman, Noted Professor, To Head Wayland History Department

PLAINVIEW (Spl.) — Appointment of Dr. John Griffin Chapman, St. Augustine, Fla., as head of the department of history and director of the American Studies Program at Wayland Baptist College brings a distinguished history professor to the campus, according to President A. Hope Owen. Dr. Chapman, now chairman of the division of social sciences at Florida Normal College, has spent many years in the Far East. For five years he was political and social adviser on the staff of General Douglas MacArthur at the Supreme Commander Allied Powers General Headquarters in Tokyo and immediately after that was asked to organize the University of the Ryukyus on Okinawa under the United States Occupation Forces.

From 1921 to 1930, Dr. Chapman was professor of history at Seinan Gakuin University, Fukuoka, and director of Student Center, Kago Matchi, Tokyo, under appointment from the Southern Baptist Foreign Mission Board. Dr. Chapman has also been superintendent of the Des Arc, Mo., public schools.

His educational background includes the B. A. degree with a major in history from Carson-Newman University, the M. A. degree in history from the University of Houston and studies in Far Eastern history and culture for three years at Tokyo College in Japan. In 1954, Dr. Chapman earned the Ed.D. degree at the University of Houston from which he also received the M.Ed. degree. Further study in history has been done at the University of Tennessee and Harvard University and in philosophy at Southwestern Seminary.

For his M.A. degree he wrote on "An Historical Study of the Japanese-American," and for his Ed.D. he wrote on "The Re-education of the Japanese People." He has written and lectured extensively on his experiences which include representing the United States at the ceremony when Emperor Hirohito promulgated the New Constitution of Japan.

Dr. Chapman served as chaplain of the Army of the United States from 1942 to 1945 and was decorated with the bronze star by General Patton for services in the Battle of the Bulge. He was with General Patton's Third Army in Europe in three campaigns. He then served as special consultant for the War Department on problems of the Far East. He retired from the United States Army with the rank of major in military intelligence.

Dr. Chapman has been elected to membership in Kappa Delta Pi, Asiatic Society of Japan, National Geographic Society, National Association of Social Science Teachers and the American Association of University Professors. The Chapmans will move to

Plainview in the late summer when he will take up his duties as professor of history and director of Wayland's American Studies Program that includes the Plains American Heritage Program for public schools of the area. Their children are John G. Chapman, Jr., Houston, and Mrs. E. J. Gregory, Jr., San Antonio, both of whom are graduates of Baylor University.

Right-Of-Way Payment Is Received

AUSTIN—A check for \$29,736.16 for right of way payment was sent to Hale County last week by the Texas Highway Department.

The sum forwarded is partial payment for the state's share of the cost of the land needed on U.S. 87, between south city limits of Hale Center and north city limits of Abernathy.

The check will be transmitted by District Engineer Oscar L. Crain of Lubbock to the Hale County Commissioners Court.

While county and state share the cost of the right of way, the Texas Highway Department bears the cost of title insurance and pays the entire cost of appraisal work ordered by the department. Checks for these items have already been forwarded from the Texas Highway Department to the parties concerned.

Recent visitors in the home of Mr. and Mrs. Ray Childress and family were her brother-in-law and sister, Mr. and Mrs. R. L. Porter, of Glenn's Ferry, Idaho, and Ray's brother-in-law and sister, Mr. and Mrs. Leonard Strand. The Strands are moving from Redwood Falls, Minn., to Ogden, Utah.

MONDAY IS DEADLINE

Only copy accepted Tuesday morning will be that covering Monday night events. Other copy coming in on Tuesday morning will be carried over to next week's paper.

Deadline for news copy and ad copy is Monday at 5:30 p. m. Deadline for reporting on Monday night meetings or other news happening on Monday night is at 7:00 on Tuesday.

The Review Wants Your News!

S E R V I N G
THE
Abernathy Area
S I N C E 1917
WITH
Quality Lumber, Builders Hardware, Paints And Varnishes, Floor Covering, Plumbing Supplies, Posts, Wire, Fence, Hand Tools, Glass, Cement, Roofing.
Almost Anything You Need To Build & Maintain A Home.
We Appreciate Your Business!
Higginbotham-Barlett Co.
CY-8-2010 — Abernathy



FARMERS . . .

We Pay **TOP PRICES**

FOR

Wheat and Barley

We Also Have Ample

Government Storage Facilities

Need Sorghum Seed For Planting Purposes?

See Us For The Following Seed:

Amak R10 and Amak R12

Yield King Hybrid

And All Numbers Of

Texas Hybrid Seed

DeKalb Hybrid Seed

Lindsey Hybrid Seed

If We Don't Have The Particular Variety Or Number You Desire, we will be glad to get any available seed you wish!

BIG STATE GRAIN CO.

CY-8-2661 — Tom Conner, Manager — Abernathy

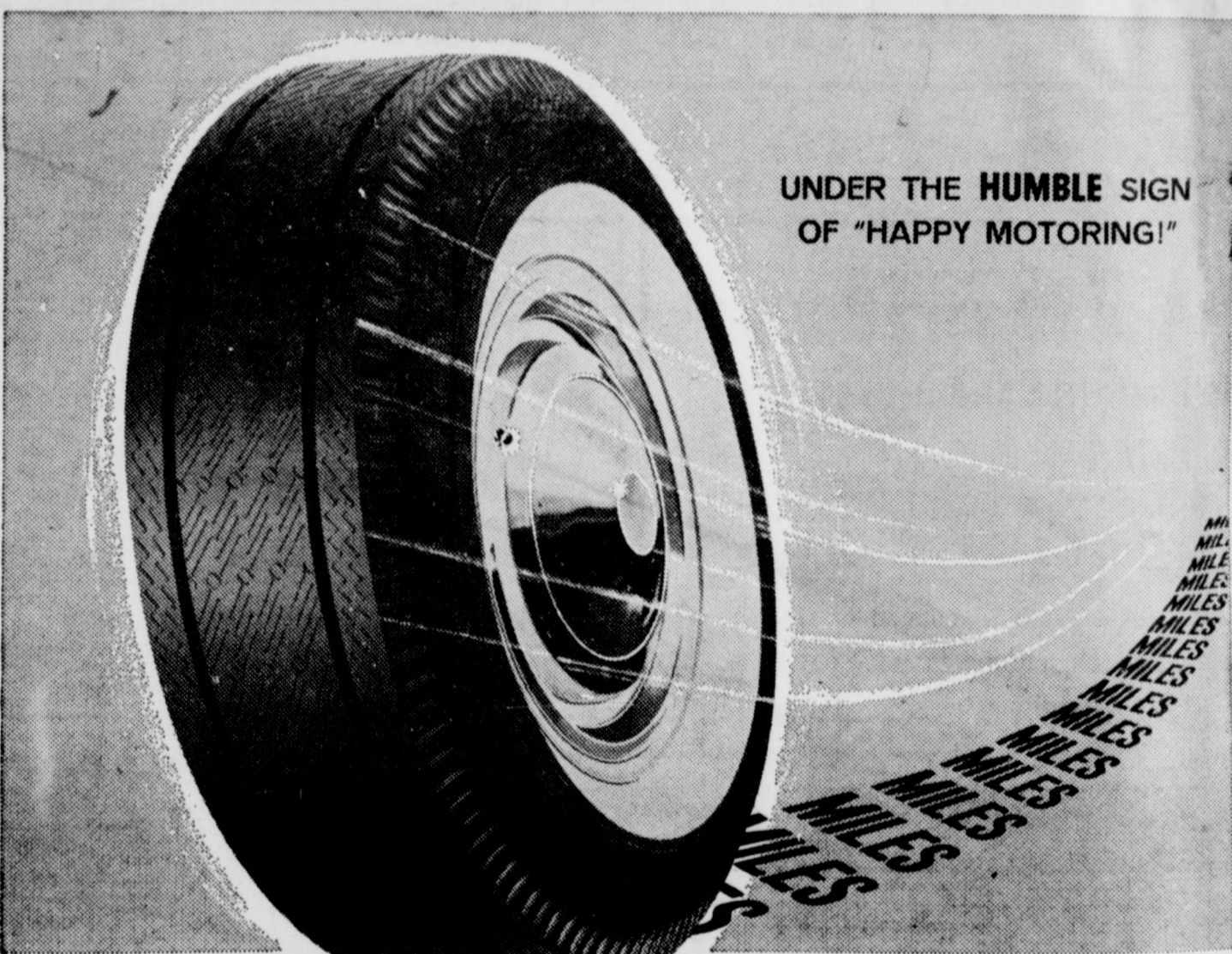

UNDER THE HUMBLE SIGN OF "HAPPY MOTORING!"

NEW! ATLAS BUCRON TIRES

give you improved mileage

Yes! The famous Atlas Bucron Tire . . . already so well known for its quicker—safer—stops, for its easier ride, for its no-squal performance . . . has been improved.

More miracle rubber on the tread and a new, improved tread design add miles of useful life to 1961's new Atlas Bucron Tire . . .

Ask your neighbor under the Humble sign to give you a demonstration ride on this amazing new tire . . . the tire that makes your car "ride like new."

"Happy Motoring," registered trademark. "Atlas," "Bucron" are registered trademarks. Atlas Supply Co.



SIGN OF *Happy Motoring!*

Humble Oil & Refining Co., America's Leading ENERGY COMPANY

ASK FOR A DEMONSTRATION RIDE

SAVE \$1.00

On A Year's Subscription To The

ABERNATHY WEEKLY REVIEW

During The June Bargain Rate Of

\$2. PER YEAR

(Special Rate In Effect From June 1 Through July 3)

Bargain Rate Effective Only On Subscriptions In Hale And Lubbock Counties.

\$2.00 June Bargain Rate Limited To One-Year, New Or Renewal Subscriptions.

By Subscribing To The Review For \$2.00 Per Year, During The Bargain Rate Period, June 1-July 3, You Will Save \$1.00. The Subscription Rate, Effective From July 4, 1961, Will Be

\$3.00 Per Year

In Hale And Lubbock Counties.

WANT-ADS

(Rates: 4c per word, or 70c minimum, if ad is paid in advance; 80c minimum if ad is charged.)

LOST—In Abernathy June 9, black leather billfold, containing Shamrock credit card made to Robert L. Adams, J. C. Penny's credit card made to Mrs. R. L. Adams, photos and some money. R. L. Adams, Phone CY 8-2370. (1c)

FOR RENT—3-room, furnished apartment. Bills paid. Mrs. J. W. Brooks, 1311 Ave K, Phone CY-8-2094, Abernathy. (1c)

FOR SALE—Two houses. One 4-room and bath on Jerome St., Stucco. Small down payment. Also, one 2-room and bath, ready-built, to be moved. Contact Lonnie Brownlow, Phone CY-8-2784, Abernathy. (1c)

FOR SALE—Weaning size pigs. Gwin Myatt, 3 miles north of Lakeview, (Route 2, Petersburg). (6-22-p)

FOR SALE—Residence, 2 bedrooms and bath. Carpeted. On lot and a half. Low down payment. Call at 1309 Ave. M, Abernathy. (1c)

FOR SALE—Shetland ponies, \$50.00 and up. J. L. Irish, Abernathy, Phone CYpress 8-2082. (1c)

FOR SALE or TRADE—Fiberglass Kayak boat. Light. Can ride on car top.

A. C. NYSTEL
Phone CY 8-2326 Abernathy

CLIFF'S USED CARS
NEW AND USED CARS
BUY—SELL—TRADE
CLIFF HOWARD
Office CY 8-2434 Res. CY 8-2271
1102 Ave. D Abernathy

FOR RENT—2-room rock house, very close to town. Lonnie Brownlow, Phone CY-8-2784, Abernathy. (1c)

WOMAN WHO CAN DRIVE—If you would enjoy working 3 or 4 hours a day calling regularly each month on a group of Studio Girl Cosmetic clients on a route to be established in and around Abernathy, and are willing to make light deliveries, etc., write to STUDIO GIRL COSMETICS, Dept. JW-42, Glendale, California. Route will pay up to \$5.00 per hour. (7-6-c)

FOR SALE—Certified Hill's & Lee's soy beans, \$4.85 per bushel. Lee's Select, \$4.00 per bushel.
CO-OP GRAIN CO.
CY 8-2015 Abernathy

FOR SALE—Ranch Style Divan, Like New. Can be bought worth the money. May be seen at—
MITCHELL'S
UPHOLSTERY SHOP
1005 Ave. E Phone CY-8-2087
Abernathy

Rawleigh Dealer Wanted
A Special Deal
See or Write
OLLIE RIDDLE
Box 1, Wilson, Texas
(6-29-p)

PRINTING
Letterheads—Statements
Envelopes—Rubber Stamps
See or Call Pam Yeager
Phone CY 8-2408
YEAGER WHOLESALE
ABERNATHY, TEXAS

FOR SALE
PAYMASTER 54-B
and
PAYMASTER 101
COTTON SEED
WAITS FARM STORE
CY-8-2423 Abernathy

Tried it yet? Seal Gloss acrylic finish for vinyl and other floors. It's terrific. Struve Hardware & Dry Goods.

IRRIGATION TEST HOLES
Dial CY-8-2343
DWAYNE TAYLOR

FOR SALE OR TRADE
One 2-bedroom house, air conditioned, carpeted, large floor furnace, garage attached.
One 4-bedroom house, air conditioned, carpeted throughout, large floor furnace, separate garage.
One 3-bedroom house, wall heaters, car port.
All three houses to be on payment this year. Will trade or sell one or all with small down payment and balance like rent.
SHIPMAN INSURANCE AGENCY
CY-8-2536 Abernathy

FOR SALE—One 6" Oil Lubricated Used Turbine Pump
One 2½ inch water lubricated turbine pump. Good condition.
We Do Custom Test Pumping
BILL WOLF & SONS
IRRIGATION SUPPLY
Phone CY 8-2114 Abernathy

NOTICE!
We handle all kinds of Plastic for Irrigation Gas Lines. We have Sewer Line Gauranteed Root Proof for Life Time. See us for ditch digging.
CLIFF HOWARD
Cy-8-2434 Office—Res. CY-8-2271

HOUSES FOR SALE
Two and three Bed Rooms, Car Ports, Extras: \$2,000 to \$3,000 moves you in; we carry the balance or will G. I. \$100.00 down. No closing costs. Also have farms for sale, \$345 per acre and up.
NYSTEL REALTY CO.
CY-8-2326 or CY-8-2781, Abernathy

FOR SALE—Several R & J crust busters. Good condition.
Joe Thompson Implement Co.
Phone CY 8-2541 Abernathy

JOB PRINTING
Business Forms, Statements, Envelopes, Etc. Call Yeager Wholesale, Phone CY-8-2408, or see—
JOHN HALL
712 Main St. Lubbock

WANT TO BUY OR SELL A FARM OR PERHAPS A RANCH? OR MAYBE IT'S CITY PROPERTY.
For anything you want in Real Estate, see
AUGUST JONES REAL ESTATE
912 Ave. D—Abernathy
Office, CY-8-2252 Res. CY-8-2769

PRESSURE PUMP SERVICE
Call Us For Prompt Service on Your Pressure Pumps.
BILL SMITH
Phone CY-8-2784 or CY-8-2114
Or leave word at Bill's Irrigation.

FOR SALE—One 1958 model John Deere No. 55 combine. Terms.
Joe Thompson Implement Co.
Phone CY 8-2541 Abernathy

WATER WELL DRILLING
Domestic Wells 3 7/8 to 12 Inch. Test Holes, Circulation Holes and Clean Outs.
GLEN PETHH
Phone CY 8-2706—CY 8-2114
708 15th St. Abernathy

The Very Best in Custom Slaughtering.
HOGS AND BEEF
Cut, wrapped and quick frozen. All facilities to cater to customer's needs.
Goodnight Sausage Factory
Plainview Highway
PO-2-3662 Lubbock, Texas
(1c)

FOR SALE—Used TV sets from \$25.00 up. See James A. Bruce at BRUCE FURNITURE
CY 8-2551 Abernathy

SORGHUM PLANTER RUSTY? Then clean 'er up 'cause P.A.G. Hybrids are double cleaned to plant accurately. They yield and thrash too. Free replant seed. Call us for your spring needs.
PLAINS GRAIN CO.
Phone CY 8-2323 Abernathy

FOR LEASE—Business building on highway. Approximately 21 x 74 feet. Newly decorated. Apply at NYSTEL REALTY CO.
Phone CY 8-2326 Abernathy
418-B 9th Street

NOTICE—All burial insurance transferable to Chambers Funeral Home in Abernathy. Phone CY-8-2331.

FOR SALE
PAYMASTER
COTTON SEED
WAITS FARM STORE
CY 8-2413 Abernathy

SORRY Sal is now a merry gal. She used Blue Lastru rug and upholstery cleaner. Struve Hardware and Dry Goods Co.

FOR SALE—G.M.C. truck with grain bed. Good condition. Can be bought worth the money. May be seen at—
Shipman Insurance Agency
Phone CY-8-2536 Abernathy

FOR SALE—One 1954 Model No. 55 John Deere combine, 4-year terms available.
JOE THOMPSON IMPLEMENT
CY 8-2541 Abernathy

FARMS—RANCHES—LAND
HOUSES AND LOTS
List your real estate with us
All kinds of insurance!
PETTIT & PEARCE AGENCY
Phone CY 8-2815 Abernathy

WATER WELL DRILLING
Wells Cleaned Out and Drilled Deeper
Gravel Packing—Air Developing
Dwayne Taylor
Phone CY-8-2343 Abernathy

NOTICE
Let us clean your carpet, or rent you the machine and you clean your own.
LON CLEANERS
CY-8-2826 Abernathy

NOTICE
Are you in need of a TEST PUMP to develop your new well? Custom Test Pumping
DUTY & WADE IRRIGATION
CY-8-2922 Abernathy

FOR SALE—Several used gang rotary hoes. Overhauled and painted.
Joe Thompson Implement Co.
Phone CY 8-2541 Abernathy

IRRIGATION WELL DRILLING
Spudder or Rotary
O. D. Weir—Dwayne Taylor
CY-8-2377 Abernathy CY-8-2343

CUSTOM MADE DRAPERIES AND BED SPREADS
Curtain Boards Upholstered Upholstering Material
Free Consultation and Estimates
ROBINSON DRAPERY SHOP
Phone CY-8-2510 Abernathy

MIDLAND BERMUDA GRASS SPRIGS
Planters For Rent—Contract Planting—Experienced.
WHITESIDE BERMUDA PASTURES
Route 2, 2½ miles north and 2½ miles west of Abernathy, Texas
Telephone County Line
PLateau 7-2651
BILL WARD, Farm Manager
JAMES H. WHITESIDE
(7-27-c)

Hi-Plains Hi-Lights

NEWS from the High Plains Research Foundation Grain Sorghum

Grain sorghum planted on benches produced a higher yield than the same amount planted on sloping land in the water conservation study conducted by James C. Valliant, Water Engineer at the High Plains Research Foundation.

None of the water was wasted on the benched acres which had a total irrigation application of 16.9 inches. A yield of 5,795 pounds of grain sorghum produced a gross return of \$81.71 on the bench. The pumping costs, at \$9 per acre-foot, totaled \$12.69, giving a net return of \$69.02.

Two slope areas were tested in comparison with the benched area. Number 1 slope had the same irrigation treatment as the bench. There was a loss of 2.5 inches through run-off, which amounted to 15 percent. The net return on 3,900 pounds of grain sorghum was \$42.30. Slope Number 2 had 24.5 inches of irrigation water applied at a pumping cost of \$18.36. The run-off loss was 5.9 inches or 24 percent of the total application. The yield was 3,500 pounds per

acre, which gave a net income of \$30.99 per acre. Each plot had same fertilizer treatment of 80 pounds of nitrogen and 40 pounds of P2O5. The crops were cultivated twice with a sweep cultivator and twice with a flame cultivator.

Cotton
One benched and two sloping areas were planted in cotton on May 5 and replanted on May 26 in an irrigation comparison test at Halfway. These tests followed the same plan as that used on grain sorghum.

Ten and nine-tenths inches of irrigation water were applied to the benches and the number one slope. Seventeen and 9.10 inches of irrigation water were applied to slope number two. The run-off was none on the bench, 2.7 in./A. on slope number one and 5 in./A. on slope number two. Twenty-five percent of the water was wasted on slope number one and twenty-eight percent on slope number two. The net return from the benched area on 720 pounds of lint was \$175.00. On slope number one, with 790 pounds of lint cotton per acre, the net return was \$188.77. On slope number two, the yield was 894 pounds of lint cotton per acre. The net return was \$203.16. The results from these tests indicate that cotton is a much better crop to plant on sloping land than grain sorghum. The irrigation test will be continued, to give further data on the most efficient management of sloping land.

ABERNATHY WEEKLY REVIEW

Thursday, June 22, 1961
Published On Thursday of Each Week In Abernathy, Texas
Entered As Second Class Mail Matter At The Post Office At Abernathy, Texas, Under The Act of Congress of March 3, 1879
ESTABLISHED IN 1921
Richard Havens, Editor — Buford F. Davenport, Publisher
P. O. Box 847, Abernathy, Texas
605 Avenue C Telephone CY-8-2033



National Advertising Representative
W N R
WEEKLY NEWSPAPER REPRESENTATIVES, INC.
ATLANTA • CHICAGO • DETROIT • LOS ANGELES • NEW YORK

The year 1956 was the worst Million in Estimated Economic Losses.
A bee, loaded with honey, slows down from his normal speed of 35 MPH to 10 MPH. A loaded motorist would do well to go the bee one better—stop entirely!
Want Ads Are Community Conversation—Read and Use Them.

FOR
Friendly,
Courteous,
Efficient
SERVICE
Stop At
**Attebury
Shamrock
Service**
Corner of 13th and Ave. D
Need Your Car Washed,
Greased or Oil Changed?
Dial CY-8-2053
We Now Have
Wheel Balancing
Boney and Martha Attebury

**TV
Service**
**CALL US
FOR
TV
SERVICE**

**At
BRUCE'S**
**RADIO
TELEVISION
SERVICE**
JAMES A. BRUCE
Technician
**BRUCE
Furniture**
Phone CY 8-2551
ABERNATHY

FOR SALE—Ranch Style Divan, Like New. Can be bought worth the money. May be seen at—
MITCHELL'S
UPHOLSTERY SHOP
1005 Ave. E Phone CY-8-2087
Abernathy

Rawleigh Dealer Wanted
A Special Deal
See or Write
OLLIE RIDDLE
Box 1, Wilson, Texas
(6-29-p)

PRINTING
Letterheads—Statements
Envelopes—Rubber Stamps
See or Call Pam Yeager
Phone CY 8-2408
YEAGER WHOLESALE
ABERNATHY, TEXAS

FOR SALE
PAYMASTER 54-B
and
PAYMASTER 101
COTTON SEED
WAITS FARM STORE
CY-8-2423 Abernathy

Tried it yet? Seal Gloss acrylic finish for vinyl and other floors. It's terrific. Struve Hardware & Dry Goods.

IRRIGATION TEST HOLES
Dial CY-8-2343
DWAYNE TAYLOR

FOR SALE OR TRADE
One 2-bedroom house, air conditioned, carpeted, large floor furnace, garage attached.
One 4-bedroom house, air conditioned, carpeted throughout, large floor furnace, separate garage.
One 3-bedroom house, wall heaters, car port.
All three houses to be on payment this year. Will trade or sell one or all with small down payment and balance like rent.
SHIPMAN INSURANCE AGENCY
CY-8-2536 Abernathy

FOR SALE—One 6" Oil Lubricated Used Turbine Pump
One 2½ inch water lubricated turbine pump. Good condition.
We Do Custom Test Pumping
BILL WOLF & SONS
IRRIGATION SUPPLY
Phone CY 8-2114 Abernathy

NOTICE!
We handle all kinds of Plastic for Irrigation Gas Lines. We have Sewer Line Gauranteed Root Proof for Life Time. See us for ditch digging.
CLIFF HOWARD
Cy-8-2434 Office—Res. CY-8-2271

HOUSES FOR SALE
Two and three Bed Rooms, Car Ports, Extras: \$2,000 to \$3,000 moves you in; we carry the balance or will G. I. \$100.00 down. No closing costs. Also have farms for sale, \$345 per acre and up.
NYSTEL REALTY CO.
CY-8-2326 or CY-8-2781, Abernathy

FOR SALE—Several R & J crust busters. Good condition.
Joe Thompson Implement Co.
Phone CY 8-2541 Abernathy

JOB PRINTING
Business Forms, Statements, Envelopes, Etc. Call Yeager Wholesale, Phone CY-8-2408, or see—
JOHN HALL
712 Main St. Lubbock

WANT TO BUY OR SELL A FARM OR PERHAPS A RANCH? OR MAYBE IT'S CITY PROPERTY.
For anything you want in Real Estate, see
AUGUST JONES REAL ESTATE
912 Ave. D—Abernathy
Office, CY-8-2252 Res. CY-8-2769

PRESSURE PUMP SERVICE
Call Us For Prompt Service on Your Pressure Pumps.
BILL SMITH
Phone CY-8-2784 or CY-8-2114
Or leave word at Bill's Irrigation.

FOR SALE—One 1958 model John Deere No. 55 combine. Terms.
Joe Thompson Implement Co.
Phone CY 8-2541 Abernathy

WATER WELL DRILLING
Domestic Wells 3 7/8 to 12 Inch. Test Holes, Circulation Holes and Clean Outs.
GLEN PETHH
Phone CY 8-2706—CY 8-2114
708 15th St. Abernathy

The Very Best in Custom Slaughtering.
HOGS AND BEEF
Cut, wrapped and quick frozen. All facilities to cater to customer's needs.
Goodnight Sausage Factory
Plainview Highway
PO-2-3662 Lubbock, Texas
(1c)

FOR SALE—One 1954 Model No. 55 John Deere combine, 4-year terms available.
JOE THOMPSON IMPLEMENT
CY 8-2541 Abernathy

FARMS—RANCHES—LAND
HOUSES AND LOTS
List your real estate with us
All kinds of insurance!
PETTIT & PEARCE AGENCY
Phone CY 8-2815 Abernathy

WATER WELL DRILLING
Wells Cleaned Out and Drilled Deeper
Gravel Packing—Air Developing
Dwayne Taylor
Phone CY-8-2343 Abernathy

NOTICE
Let us clean your carpet, or rent you the machine and you clean your own.
LON CLEANERS
CY-8-2826 Abernathy

NOTICE
Are you in need of a TEST PUMP to develop your new well? Custom Test Pumping
DUTY & WADE IRRIGATION
CY-8-2922 Abernathy

FOR SALE—Several used gang rotary hoes. Overhauled and painted.
Joe Thompson Implement Co.
Phone CY 8-2541 Abernathy

IRRIGATION WELL DRILLING
Spudder or Rotary
O. D. Weir—Dwayne Taylor
CY-8-2377 Abernathy CY-8-2343

CUSTOM MADE DRAPERIES AND BED SPREADS
Curtain Boards Upholstered Upholstering Material
Free Consultation and Estimates
ROBINSON DRAPERY SHOP
Phone CY-8-2510 Abernathy

MIDLAND BERMUDA GRASS SPRIGS
Planters For Rent—Contract Planting—Experienced.
WHITESIDE BERMUDA PASTURES
Route 2, 2½ miles north and 2½ miles west of Abernathy, Texas
Telephone County Line
PLateau 7-2651
BILL WARD, Farm Manager
JAMES H. WHITESIDE
(7-27-c)

FOR SALE—One 1958 model John Deere No. 55 combine. Terms.
Joe Thompson Implement Co.
Phone CY 8-2541 Abernathy

WATER WELL DRILLING
Domestic Wells 3 7/8 to 12 Inch. Test Holes, Circulation Holes and Clean Outs.
GLEN PETHH
Phone CY 8-2706—CY 8-2114
708 15th St. Abernathy

The Very Best in Custom Slaughtering.
HOGS AND BEEF
Cut, wrapped and quick frozen. All facilities to cater to customer's needs.
Goodnight Sausage Factory
Plainview Highway
PO-2-3662 Lubbock, Texas
(1c)

FOR SALE—One 1954 Model No. 55 John Deere combine, 4-year terms available.
JOE THOMPSON IMPLEMENT
CY 8-2541 Abernathy

FARMS—RANCHES—LAND
HOUSES AND LOTS
List your real estate with us
All kinds of insurance!
PETTIT & PEARCE AGENCY
Phone CY 8-2815 Abernathy

WATER WELL DRILLING
Wells Cleaned Out and Drilled Deeper
Gravel Packing—Air Developing
Dwayne Taylor
Phone CY-8-2343 Abernathy

NOTICE
Let us clean your carpet, or rent you the machine and you clean your own.
LON CLEANERS
CY-8-2826 Abernathy

NOTICE
Are you in need of a TEST PUMP to develop your new well? Custom Test Pumping
DUTY & WADE IRRIGATION
CY-8-2922 Abernathy

FOR SALE—Several used gang rotary hoes. Overhauled and painted.
Joe Thompson Implement Co.
Phone CY 8-2541 Abernathy

IRRIGATION WELL DRILLING
Spudder or Rotary
O. D. Weir—Dwayne Taylor
CY-8-2377 Abernathy CY-8-2343

CUSTOM MADE DRAPERIES AND BED SPREADS
Curtain Boards Upholstered Upholstering Material
Free Consultation and Estimates
ROBINSON DRAPERY SHOP
Phone CY-8-2510 Abernathy

MIDLAND BERMUDA GRASS SPRIGS
Planters For Rent—Contract Planting—Experienced.
WHITESIDE BERMUDA PASTURES
Route 2, 2½ miles north and 2½ miles west of Abernathy, Texas
Telephone County Line
PLateau 7-2651
BILL WARD, Farm Manager
JAMES H. WHITESIDE
(7-27-c)

**West Side of
MUNICIPAL AIRPORT**
POrter 5-9396
Route 3
Lubbock, Texas

GENE'S DRIVE IN
GOOD FOOD
FRIENDLY SERVICE
DINING ROOM INSIDE
Open 24 Hours
PO 2-9303
E. 19th and Quirt

CHARMING
PORTRAITS
FOR 30 YEARS
**KOEN
STUDIOS**
2222 BROADWAY
1311 COLLEGE AVE.
LUBBOCK

SURPRISE VALUES **HAPPY BARGAINS**
Bonus Days
Smith's Food Specials For June 22, 23, & 24

KOOL-AID 6 PACKAGES **19c**

SUNSHINE Crackers **lb. 25c**
GIANT SIZE Fab **63c**
DEL MONTE Tuna **No. ½ Can 25c**

ALL FLAVORS Jello **2 for 15c**
NORTHERN Tissue **3 Rolls 25c**
CLOVERLAKE Mellorine **½ Gal. 39c**

COFFEE FOLGERS POUND **67c**

FROZEN-FOODS
PEPPERIDGE FARM PUFF Pasteries **59c**
FISHER BOY Fish Sticks **5 pkgs. \$1.**

TOP Quality MEATS
U.S.D.A. GOOD Club Seak **lb. 59c**
U.S.D.A. GOOD T-Bone Steak **lb. 69c**
U.S.D.A. GOOD Sirloin Steak **lb. 79c**
LITTLE CONEY Franks **12 Ozs. 39c**

*We Give Double Thrift Stamps—
Double on Wednesdays!*

Farm Fresh PRODUCE
FRESH LETTUCE **lb. 10c**
YELLOW SQUASH **lb. 10c**
CELLO CARROTS **lb. 10c**

Gladiola
ALL-PURPOSE FLOUR
25 POUNDS **\$1.89**

Clorox
QUART **17c**

CAKE MIXES GLADIOLA **2 for 59c**
SMITH'S FOOD STORE
Dial CY 8-2627 Abernathy, Texas
WE RESERVE THE RIGHT TO LIMIT QUANTITY!
Plenty of Free Parking North of Store **AG FOOD STORES**
Prices Effective Thursday, Friday &