

# Vote In The General Election, Nov. 8

## ABERNATHY WEEKLY REVIEW



VOLUME 39 Hale County — Abernathy, Texas — Lubbock County

Section Two, Page One

THURSDAY, NOVEMBER 3, 1960

NUMBER 52

### Cotton Growers Vote Dec. 13



With no change in the basic character of the Thunderbird, the 1961 models shown above introduce all-new styling, improved performance, and new standards of comfort and convenience. The new Thunderbird retains all the features that wide nor as long as the previous model, the new Thunderbird has more shoulder room all around and up to eight inches more hip room in the rear seating area. An optional movable steering column permits the steering wheel to glide ten inches to the right for driver ease in getting in and out. Other comfort improvements include elimination of the "dog-leg," wider door openings and 12 pounds more foam padding in the seats. Standard equipment includes dual-range automatic transmission, power steering, new, larger power brakes that adjust themselves automatically, and a new Thunderbird 390 four-barrel V-8 engine.

### Information On Child Labor Law And School Attendance

(EDITOR'S NOTE: The following information was furnished by Abernathy Public Schools Superintendent, Noel Johnson.)

School patrons are reminded of the Federal Law as applies to child laborers. Basically, the law prohibits persons under 16 years of age to be engaged in work during school hours on days that school is in session in the school district in which they reside.

The Federal Law makes the employer liable and responsible and there are no exceptions or exemptions. School officials have no authority, under any circumstances, to grant a permit of any kind to enable employers to be relieved of this liability. This article is being printed in Spanish also so that Spanish-speaking persons may understand that it is useless to make applications to any school authority for exceptions to this law.

Los patrones de la escuela son avisados de la ley Federal que se aplica a los trabajadores hijos. Basicamente la ley se prohíbe a los jóvenes bajo la edad de 16 a trabajar durante las horas en que la escuela esta en sesion en el distrito en que viven.

La ley federal hace el amo expuesto a una pena y obligado, y no hay de excepciones ni exenciones. Los oficiales de la escuela no tienen la autoridad en algun circunstancia ni otra conceder un permiso de algun modo a facilitar los amos se relevan de ese obligacion. Ese articulo se publica en español para que pueden entender los que hablan español que es inutil hacer aplicaciones a las oficiales de la escuela para excepciones a la ley.

### Is Vegetable Growing A Gamble?

College Station — When the statement "Growing Vegetables is a gamble," is made, it is the case of the culprit, blaming the victim? Clyde Singletary, extension horticulturist, says that the only way to learn the answers to these questions is to take a close look at the vegetable business.

With few exceptions, most vegetables are staple food items of most American families. Per capita consumption of most vegetables is increasing each year along with rapid growth in our population. Vegetable surpluses are temporary — in many cases lasting only a few days or weeks. These surplus problems can, however, be damaging to growers.

The vegetable industry, particularly as it relates to consumption, appears quite stable, continues Singletary. Week-to-week price fluctuations occur, but averages over a period of years are fairly stable.

If consumption is always positive, why should there be this attitude that growing vegetables is such a gamble. Could it be that some farmers are blaming the industry when they should be blaming faulty production practices? Singletary says that yield per acre, quality yield, speculative growing, concern for product after harvesting and knowledge of competition are the main factors in

### Seek Donations For Cemetery Maintenance

Mayo Loper, sec.-treas. of Abernathy Cemetery Association, announces opening of the annual drive for funds to finance maintenance of the cemetery.

Those who will donate money for this purpose may hand it to an official of the association, or make deposit to the association's account at Abernathy First State Bank.

determining profit and loss. Careful analysis of the vegetable situation in Texas reveals that low yields per acre is the most important factor affecting income of growers. Consumers are quality conscious, thus quality is one of the most important tools of bargaining.

Speculative growing is another income reducer. Planting without planning can lead to disaster. Another common fault of some vegetable producers is the apparent desire to drop all responsibility for their products as soon as they leave the field. Growers need to be as concerned about the product from the field to the consumer as from seed to harvest, says the specialist.

Singletary concludes by saying that producers need to know their markets. That is, they must know how much of what will be needed at a certain place at a certain time.

Cotton growers will vote December 13 in their annual referendum to determine whether to use a system of marketing quotas for the upcoming crop of upland cotton, Chairman E. J. Pope, Jr., of the Hale County Agricultural Stabilization and Conservation Committee announced October 12. If approved in the referendum, the system of quotas would apply to the 1961 cotton crop. This would be the eighth successive year in which quotas have been in effect for upland cotton.

Upland cotton quotas have been proclaimed by the Secretary of Agriculture on the basis of an official determination that the estimated total supply of cotton for 1960-61 will amount to approximately 21.7 million running bales, or about 3 million bales above normal. The law requires the proclamation of quotas by October 15 in any year when the total supply exceeds normal. Quotas do not take effect, however, unless approved by at least two-thirds of the growers voting in the referendum.

In announcing the upland cotton program for 1961, Chairman Pope pointed out that only one allotment-price support program will be available to growers for their 1961 cotton crop. Legislation provided the so-called Choice (A) and (B) programs only for 1959 and

1960. The national cotton allotment for 1961, he said, has been determined at 18,398,424 acres, compared with 16 million acres in 1960. This 1961 national allotment, plus a national reserve of 60,000 acres, will be broken down to States and counties, and individual farm allotments will be made available to producers before the referendum. The 1961 farm allotments as compared to 1960 may vary considerably in the extent to which they reflect the national increase, Mr. Pope said.

If marketing quotas are approved in the December 13 referendum price support will be available to growers who comply with their farm allotments at a level within the range of 70 to 90 percent of parity. As in other years, the exact level of price support will be determined later. Growers who exceed their farm acreage allotments will be subject to penalties of 50 per cent of the June 15, 1961 parity price on the farm's excess production of the crop. In addition none of the upland cotton produced on the farm will be eligible for price support.

If marketing quotas are disapproved for 1961, acreage allotments will remain in effect and price support will be available to cooperators at 50 per cent of parity, as provided by law.

How do I know that my youth is all spent?  
Well, my get-up-and-go has got up and went.  
But in spite of it all I am able to grin.  
When I think of the places my get-up has been.  
Old age is golden, so I've heard said,  
But sometimes I wonder as I hop into bed  
With my ears in a drawer, my teeth in a cup  
And my eyes on the table, till I wake up.  
Ere sleep dims my eyes I say to myself,  
"Is there anything else I can lay on the shelf?"  
And I'm happy to say, as I close my door  
My friends are the same, perhaps even more.  
When I was a young thing my slippers were red,  
I could kick up my heels as high as my head.  
Now when I was older my slippers were blue  
But still I could dance the whole night through.  
Now I'm still older my slippers are black,  
I walk to the store and puff my way back.  
The reason I know my youth is all spent,  
My get-up-and-go has got up and went.  
But, really, I don't mind when I think with a grin  
Of all the places my get-up has been.  
Since I have retired from life's competition  
I busy myself with complete repetition.  
I get up each morning and dust off my wits,  
Pick up the paper and read the "obits."  
If my name is missing I know I'm not dead,  
So I eat a good breakfast and go back to bed.

—Author Unknown



### Warning To Motorists

City Policeman Dan Blanchard requested the following warning to motorists be published in The Review.

The 20-miles per hour speed limit signs governing the school zone crossing on Avenue D have been erected at 8th Street and 10th Street again this year. The 20-miles per hour speed limit went into effect Friday, September 2, the opening day of school and is effective from 8:00 a. m. until 4 p. m. during the days school is in session.

also to be observed on streets around the schools, Blanchard added.

All cars are to come to a complete stop when children are anywhere in the crosswalk at Avenue D and Main Street, Blanchard stated. S. H. Lebow is in charge of the crosswalk again this year.

Plenty of seedlings are available to Texans for reforestation or windbreak plantings, says Bill Smith, extension forester. Orders are being taken now by the Texas Forest Service, College Station, Texas.

The Review Phone No: CY-8-2033

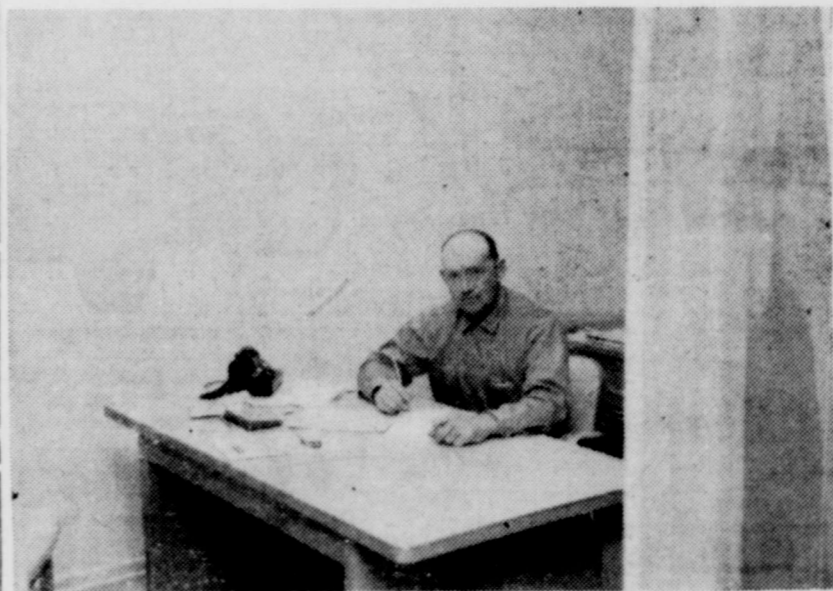

PICTURED in his office of the new and modern Southwestern Public Service Company office building in Abernathy, is Melvin Rape, manager of the local firm. About 200 residents of Abernathy and vicinity visited the new office building during the Formal Opening held Friday, October 21. — (Staff Photo)

### Governor Gives Vote Information

AUSTIN, Texas — Voting in the Democratic Primary does not obligate anyone "legally or morally" to vote for the Democratic presidential nominee in the general election, Governor Price Daniel said today.

The pledge on the primary ballot applies only to nominees selected in that primary for state, district, and local offices, Daniels stated in an interview with a Dallas Morning News correspondent. Daniel was asked for his views on the matter after a statement quoting him was issued by the State Democratic Executive Committee as follows:

"More than 1,500,000 Texans affiliated themselves with the Democratic Party this poll tax year, under provisions of state law. It is the responsibility of all affiliated Democrats to carry their great strength into the general election in support of the party nominees."

Daniel told the News he did not mean to imply that participation in the Democratic Primary obligated a voter to vote for that party's presidential and vice presidential nominees in the general election.

### Local Girl To Attend November G.S. Convention

Two members of Girl Scout Troop 95 have been notified of their selection to attend the National Girl Scout Convention in St. Louis, Mo., November 14-18. Betty Ann Sterrett will be a delegate and Judy Kiker, First Alternate.

Two delegates and two alternates were chosen by the Selection Committee from seven names nominated by the Senior Planning Board at a recent meeting. Cathy Balzer and Sue Carpenter, both of Lubbock, were also selected.

This will be the thirty-fifth convention of the Girl Scout National Council and will be attended by 6,000 official delegates and an additional 4,000 visitors. This triennial convention will mark the official beginning of the Girl Scout "birthday years" celebration.

Senior Girl Scouting will be highlighted at the meeting and a new Senior Girl Scout uniform will be introduced. Theme for the convention will be "Honor the Past—Serve the Future."

DRIVE SAFELY — The life you save may be your own.

### NOTICE

#### STATE LAW

#### RECOVERY OF CIVIL DAMAGES DUE TO DESTRUCTION OF PROPERTY BY MINORS

Section 1. Any property owner, including any municipal corporation, county, school district or other political subdivision of the State of Texas, or any department or agency of the State of Texas, or any person, partnership, corporation or association, or any religious organization whether incorporated or unincorporated, shall be entitled to recover damages in an amount not to exceed Three Hundred Dollars (\$300) from the parents of any minor under the age of eighteen (18) years and over the age of ten (10), who maliciously and willfully damages or destroys property, real, personal or mixed, belonging to such owner. However, this Act shall not apply to parents whose parental custody and control of such child has been removed by court order, decree, or judgment.

Section 2. The suit may be brought in any court of competent jurisdiction, and venue thereof shall be governed by the statutes regulating venue in actions based upon trespass. The recovery shall be limited to the actual damages in an amount not to exceed Three Hundred Dollars (\$300), in addition to taxable court costs.

Section 3. The action authorized in this Act shall be in addition to all other actions which the owner is entitled to maintain and nothing in this Act shall preclude recovery in a greater amount from the minor or from any other person, including the parents, for damages to which such minor or other person would otherwise be liable, it being the purpose of this Act to authorize recovery from parents, and to limit the amount of the recovery, in situations where they would not otherwise be liable.

#### WAGE-HOUR OFFICIAL REMINDS FARMERS ABOUT FEDERAL CHILD-LABOR LAW

DALLAS — Farmers who hire workers for harvesting fall crops were reminded today that the Federal Fair Labor Standards Act sets a 16-year age minimum for the employment of children in agriculture during school hours.

The reminder came from Regional Director William J. Rogers of the U. S. Department of Labor's Wage and Hour and Public Contracts Divisions here, the agency which administers this law.

"Today and in the foreseeable future, the need for youngsters to meet even higher educational standards is beyond question," he said. "The child's chance for success in later years can depend on whether he enrolls in school this fall."

Mr. Rogers pointed out that children may lawfully work on farms before and after school hours or on weekends, but that their place is in the classroom when school is in session in the school district where the child is currently living.

"The law protects the children of migratory workers as well as

local children," he said. "The only exception to the law is the child working exclusively for his parents or guardian."

An age certificate showing that the youngster is at least 16 is the best protection the farmer can have against inadvertent violation. In Texas, these certificates are available, as a public service, from local Texas Employment Commission offices.

He added that the Federal child-labor law applies to farmers who engage in interstate commerce or ship their products in interstate commerce, either directly or to firms who ship them across State lines in their original form or as an ingredient of another product.

Artificial light to lengthen the light-day in the laying house is of very great economic importance to egg producers. It's especially true now because of the favorable fall egg prices, says Dr. J. H. Quisenberry, head, poultry science department, Texas A & M College.

DRIVE SAFELY — A good look beats good luck in the job of safe driving.

### Information On Student Accident Insurance Plan

(EDITOR'S NOTE: The following information was furnished by Noel Johnson, superintendent of the Abernathy Public Schools.)

For several years the Abernathy School District has sponsored a Student Accident Insurance Plan as has many other area schools. This service was initiated originally to help defray medical costs to students participating in athletics but grew into a plan that could be purchased by all students voluntarily.

This year as has been the case for the past two previous years, the School Board selected the insurance carrier that writes over 80% of the Student Insurance in Texas. Like most insurance of this nature the policy is limited. The following excerpts are from a letter that goes out with each claim form:

1. Under no circumstances is a tax supported governmental subdivision, such as a public school, ever legally liable for medical attention to its employees, students, or third parties under the Texas statutes.

2. If the patient has or indicates that he has insurance coverage procured through voluntary student insurance plans or athletic benefit plans, it is still a prime responsibility of the doctor and the parent of the student to make satisfactory arrangements for the payment of the medical bills.

3. The school provides necessary data on company claim forms and responsibility thereafter will rest with the parent and the doctor.

4. Negative X-ray is \$5 maximum. Office calls are limited to \$5 for the first visit and \$3 for all subsequent visits on the current plan.

The School Board and School Officials would like to be relieved of providing a service that often causes misunderstanding such as the Student Accident Insurance Program does and as the benefits become more limited, the premiums become higher, or both, the program will probably be discontinued.

### Lunchroom Menu

Thursday, Nov. 3  
Chili, Pinto Beans, Cabbage Slaw, Cornbread, Butter, Fruit Jello, Milk.

Friday, Nov. 4  
Roast, Potatoes, Green Beans, Lettuce and Tomato, Hot Rolls, Butter, Fruit, Milk.

Local ambulance telephone number: CY-8-2331. Dennis & Chambers Funeral Home.

### NOTICE

(Re-printed as a reminder to dog owners. This Ordinance has been in effect for several months.)

ORDINANCE NO. 93 AN ORDINANCE REGULATING THE KEEPING OF DOGS WITHIN THE CITY LIMITS, AND FIXING A PENALTY FOR THE VIOLATION THEREOF.

BE IT ORDAINED BY THE CITY COUNCIL OF THE CITY OF ABERNATHY, TEXAS:

SECTION 1. No dogs shall be permitted to run at large in the City of Abernathy, and it shall be the duty of the registered owner of every dog to keep same within a fenced enclosure or on a leash at all times.

SECTION 2. Any dog found in the City running at large is hereby declared to be a nuisance and shall be impounded as hereinafter provided.

SECTION 3. It shall be the duty of the animal warden or his authorized agent to capture and impound in a pen, to be provided by the City engineer of said City for that purpose any dog, male or female, found running at large within the City of Abernathy, Texas. If such dog, male or female, is not redeemed and reclaimed and taken from said shelter within the time required under the provision of this ordinance, then the animal warden shall advertise said dog for sale twenty-four hours by posting one notice of said sale at the door of the City Hall, which notice gives the time and place of the sale and shall, if not redeemed, sell said dog, male or female, at public auction and no one shall bid upon the same, the amount of charges due on said dog, the said dog shall be bought by the City at once and killed by the animal warden or his duly authorized agent.

SECTION 4. The owner or keeper of any dog or dogs captured or impounded under the provisions of this ordinance shall be permitted and allowed at any time within forty-eight hours after such dog or dogs shall have been impounded, to redeem, reclaim and again receive possession of said dog or dogs, upon payment to the City Clerk or his duly authorized agent, the sum of \$1.00 per day or fractional part thereof during such time said dog or dogs may have been impounded, said sum to be deposited with the City Treasurer for the use and benefit of the City.

SECTION 5. It is not intended that this ordinance change, amend, effect, or in anywise repeal any other ordinance of this city.

SECTION 6. Any person violating any provision of this ordinance shall be deemed guilty of a misdemeanor and upon conviction shall be fined in any sum not exceeding \$200.00.

SECTION 7. This ordinance shall be enforced from and after its publication and the City Secretary is hereby directed to publish same.

PASSED AND APPROVED this 7th day of March, A. D. 1960.

E. O. Graham, Mayor.

ATTEST:  
L. J. Carter,  
City Secretary  
(SEAL)

### New Water Rates To Start With November Billings

The new city water rates, passed by the City Council last August, will be placed into effect on the November water bill, City Manager Paul Noland reported Tuesday. "The increase this month should be small," the manager said, "because of the heavy rains and the fact that October is a low usage month."

From a minimum of \$3.00 for 10,000 gallons, the rate will be changed to a minimum of \$3.00 for 3,000 gallons, with staggered, reduced charges thereafter. The new rates still compare favorably with water rates in other West Texas cities, according to the latest figures available. For example, the 1958 rates in other comparable cities were as follows:

City	Min.	5 M	25 M
Abernathy (New rate)	\$3.00	\$4.00	\$7.00
Stinnett	\$2.00	\$3.50	\$10.75
Tahoka	\$2.00	\$2.70	\$7.90
Dimmitt	\$4.00	\$5.20	\$11.25
Hale Center	\$4.00	\$4.00	\$6.55
Floydada	\$1.50	\$2.40	\$7.75
Lorenzo	\$4.00	\$4.00	\$9.50
Lockney	\$2.00	\$2.50	\$7.50
Slaton	\$2.50	\$8.20	\$10.55
Shallowater	\$2.00	\$3.35	\$10.55
Idalou	\$2.00	\$2.80	\$8.80

From the above figures, it is seen that although 7 of the 10 other cities listed have lower minimums than does Abernathy, only one city charges less for 25,000 gallons of water. Most Abernathians use between 5,000 and 25,000 gallons of water per month.

The new rates, adopted upon the recommendation of Mr. Bob Davis, an expert on municipal financing, should produce additional revenue of approximately \$7,000 per year for the city. The money will be used to help retire increased debt obligations coming due in 1961.

### COUNTRY GARDEN CLUB HOLDS ANNUAL ALL-DAY MEETING

The Country Garden Club had their annual all-day meeting Tuesday, October 18, starting at 10 a. m. in the home of Mrs. J. L. Miller, Jr. The workshop instructors, Mrs. T. F. Garrett, Mrs. Will Lambert and Mrs. Roy Matthews demonstrated the molding, baking, and assembling of plastic flowers, leaves and ivy. At one o'clock a covered salad luncheon was enjoyed and the workshop resumed, until 2:30, when the president, Mrs. Frank Lovelace presided over the business meeting. The club voted to attend the zone meeting in Brownfield, October 25, meeting at Mrs. Lovelace's home at 8:30 to leave in a group. Those attending the workshop were Mmes. Roy Matthews, Frank Lovelace, Dick Pharr, Lloyd Edwards, Charlotte Goeth, Jack Barton, J. C. Mills, J. H. Barnett, M. J. Thomas, Fred Blumenstock, J. L. Miller, Jr. and special

### HIGH SCHOOL HONOR ROLL

Abernathy High School Principal, Ralph Stevenson, released the following Honor Roll for the first six weeks:

**Seniors**  
**First Honor Roll**  
 Johnnie Adams, Keith Beard, Jerry Coombes, Lucrecia Crenshaw, Peggy Evans, Linda Faver, Doyle Johnson, Karen Kelly, Milton Pope, and Patricia Simpson.  
**Second Honor Roll**  
 Ronnie Barrick, Jimmy Burnett, Mike Ritchey, Kenneth Durrett, Neal Humphrey, and Diann Owen.

**Juniors**  
**First Honor Roll**  
 Ruthie Beaton, Janie Hall, Judy Kiker, Dianna Stevenson, Betty Sterrett, Sue Suttle, Frances Teaff, Ben Templeton, and Brent Weir.  
**Second Honor Roll**  
 Janice Adkisson, John Kiker, James Irish, and Willa Kay Powell.

**Sophomores**  
**First Honor Roll**  
 Gid Adkisson, Mary Kay Berutti, Dee Ann Davidson, Carolyn Forbes, Randy Henson, Bobby Pettit, Tom Ritchey, John Saari, Joyce Spruiell, Charlie Stallings, Malcom Tow, Mary Anna Williams, and Sherry Wilson.

**Second Honor Roll**  
 Elaine Bibbey, Linda Burnett, Donna Crowder, Leon Johnson, and La Juna Patterson.

**Freshmen**  
**First Honor Roll**  
 Neil Davidson, Lloyd Hancock, Gwyn Hendrix, Henry Northcutt, Jane Roberts, Richard Saari, Danny West, and Randy Wright.

**Second Honor Roll**  
 Sara Bruce, Cheryl Cantrell, Mike Irish, Lou Rogers, and Ronnie Wynne.

**SCHOOL CALENDAR 1960-61**  
 (Subject to Revision)

November 23, (School out at 2:00 p. m.), Thanksgiving.  
 November 28, School Resumes.  
 December 21, (School out at 2:00 p. m.), Christmas.  
 January 2, School Resumes.  
 January 20, (89 days) Mid-term.  
 February 14, (Tuesday) School out 2:00 p. m., Valentine's.

March 3, Teacher's Meeting, Lubbock.  
 March 30, (School out at 2:00 p. m.), Easter.  
 April 4, School Resumes.  
 May 21, Baccalaureate.  
 May 25, Junior High Commencement.  
 May 26, High School Commencement.

The Review wants your news.

requests, Mmes. Will Lambert and F. F. Garrett.

The next meeting will be at the home of Mrs. M. J. Thomas, Nov. 1, with Mrs. Lillian Young as special guest.

### Ralph Stevenson Attends Conference Of HS Principals

Ralph Stevenson, principal of Abernathy High School, attended the conference of the Texas Association of Secondary School Principals in Dallas on October 16, 17, and 18. The conference is an annual affair and was held in the Baker Hotel at Dallas this year.

There were approximately 1,000 principals of high schools and junior high schools from all parts of Texas in attendance at this meeting.

The conference was made up of four general sessions, each of which was held in the Baker Ballroom, one sectional meeting, in which the principals were divided according to the size of their respective schools. Lay speakers made interesting, humorous, and inspirational addresses at each of the general sessions. Reports were given to the group from the Texas State Teachers' Association concerning such matters as the new insurance program which has been approved for the members of the profession, legislation of interest to the profession, and proposals for improved preparation of school administration.

In the sectional meetings any item of interest to the group was taken up, with many of the problems which are most common in the various schools being discussed. Mr. Stevenson attended the group meeting for high schools between 200 and 350 in enrollment. Such problems as the activity period, the 20 credit plan for graduation, class trips, amount of time spent for athletics, and many others were discussed and trends were determined. Mr. Stevenson noted that in the group with which he met there were approximately 100 principals representing their schools. In this group approximately two thirds of the principals reported the discontinuance of over-night trips for classes or groups other than those who were representing their schools in some contest or activity in which distance made it necessary to be away over night. Many others indicated that the policy of over-night trips was being discontinued after the present school year.

The final session, held on Tuesday morning, concerned reports of the many committees of the organization, election and installation of officers for the next year, and an invitation for the group to meet in Abilene next fall.

Mr. Stevenson reported the trip was very successful and informative and stated that he felt he gained most from the sectional meeting where problems were discussed. He also stated that his attendance at this conference and discussion with other principals from over the State made him even more happy to be connected with such an institution as the Abernathy High School.

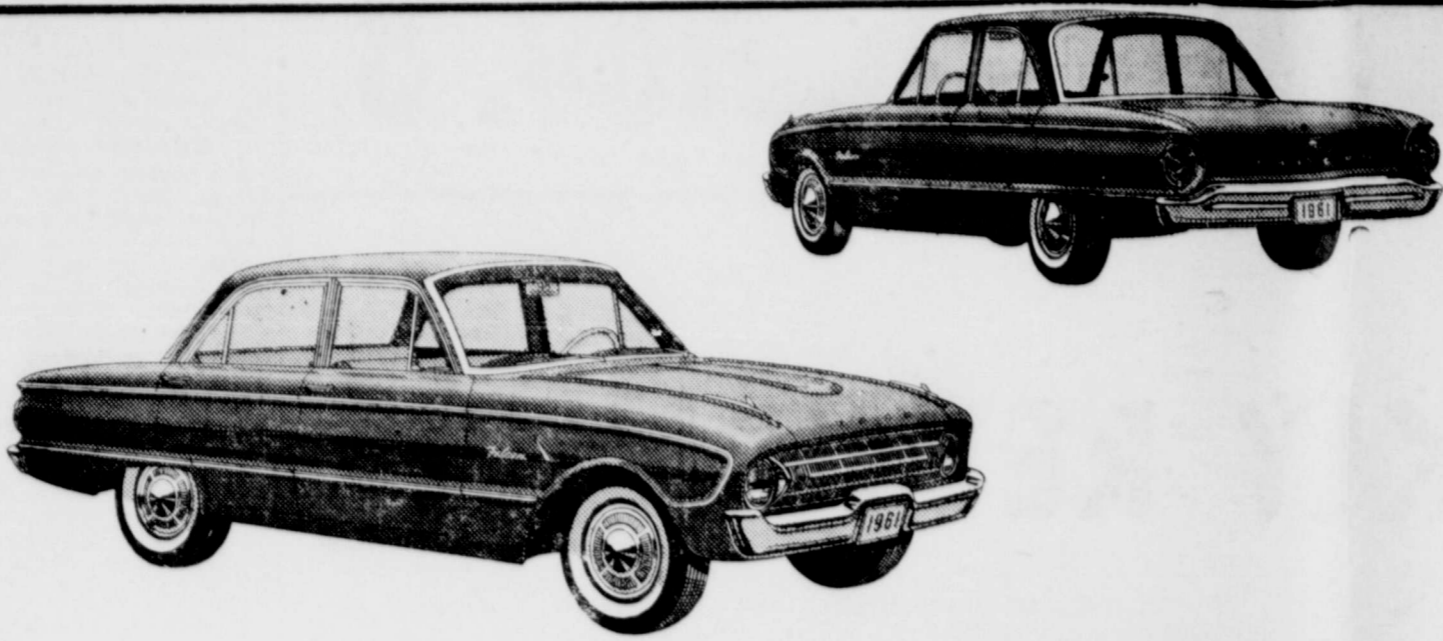

FORD **Falcon** '61  
 WORLD'S MOST SUCCESSFUL NEW CAR



FORD **Falcon** '61  
 WORLD'S MOST SUCCESSFUL NEW CAR

NEWER, ONE YEAR BETTER... AT YOUR FORD DEALER'S NOW!

**ABERNATHY MOTOR COMPANY**  
 FORD and MERCURY SALES and SERVICE  
 CY-8-2821 — Falcon Dealer — Abernathy, Texas

**HEED SCOUTING'S CALL**

BOY SCOUTS OF AMERICA FREEDOM'S FOUNDATION

RING THE BELL FOR LIBERTY

**VOTE**  
*as you think*  
**BUT**  
**VOTE!**

NOVEMBER 8, 1960

*I will vote... will you?*

### ABERNATHY FIRST STATE BANK

CY-8-2556 — Member of FDIC

**SAFE DEPOSIT BOXES**

... In 4 Sizes

### Notice, Voters

In addition to voting for candidates for various offices in the General Election November 8, you are to consider, and ballot on, four Proposed Amendments of the Texas Constitution. Listed below is a brief digest of each of the four proposed amendments.

Vote November 8. Vote early in the day to allow election officials more time for tabulation work and early reporting of results.

Polls will be at Abernathy City Hall and at a Lakeview Church for Hale County Voters, and at Joe Thompson Implement Co., in Abernathy and at New Deal for Lubbock County Voters.

**NUMBER ONE ON THE BALLOT (HJR 39)** — Authorizes the Legislature to create hospital districts co-extensive with Lamar County, Hidalgo County, and County Commissioners Precinct No. 4 of Comanche County, and sets forth certain powers, duties and limitations.

**NUMBER TWO ON THE BALLOT (SJR 6)** — Increases the maximum permissible interest rate on bonds hereafter issued by the Veterans' Land Board to three and one-half per cent.

**NUMBER THREE ON THE BALLOT (HJR 3)** — This bill is what is known as the "Annual Salary Bill" for legislators. It provides for an annual salary of not to exceed \$4,800 for each legislator, and a per diem allowance of not to exceed \$12 a day for the first 120 days of each regular session and for 30 days of each special session as maximum compensation for members of the Legislature. Also it limits the regular session to 140 days.

**NUMBER FOUR ON THE BALLOT (HJR 6)** — Authorizes the Legislature to classify loans and lenders, license and regulate lenders, define interest, fix maximum rates of interest, and provide for a maximum rate of interest of ten per cent per annum in the absence of legislation setting maximum rates of interest; provides that the rate of interest shall not exceed six per cent per annum in contracts where no interest rate is agreed upon; provides for the right of appeal and trial de novo in the event of cancellation of or refusal to grant any permit.

### Four BIG Advantages in Trading at Carl Phillips 66 Super Service Station on Ave. D at 7th St. in Abernathy



1. Conveniently Located, with wide driveways, easy to enter from Avenue D or from 7th Street. Serving the Retail Trade.
2. Quick, Courteous Service... washing windshields, airing tires, checking under the car's hood and filling the tank.
3. TOP QUALITY... serving you with Phillips 66 and Flite-Fuel Gasoline and Phillips Motor Oil... Tops in Quality.
4. We Give and Redeem BIG CHIEF Saving Stamps... an extra bonus for trading here.

### CARL PHILLIPS 66 SUPER SERVICE STATION

CY-8-2016 Phillips Super Service—Retail—611 Ave. D  
 CY-8-2451—Wholesale Service—In North Abernathy  
 Cars Washed & Lubricated... Flats Fixed  
 We Give and Redeem BIG CHIEF Saving Stamps



# Sugar Beet Association Is Being Organized Locally

## Blood Bank File Is Kept At Reid Chevrolet

The Walking Blood Bank File, promoted by the IOOF Lodge of Abernathy, is now kept at Reid Chevrolet. Edwin Crow, sales manager for Reid Chevrolet, is in charge of the file.

The card file, with the types of blood of people in the Abernathy area, is kept for the purpose of locating certain blood types in case of an emergency. Also, a person whose name is carried in the file may receive blood more quickly in the case of an emergency, whereby the necessity of taking another blood test could

Johnsongrass and sorghum after a frost are sometimes extremely high in prussic acid content and is very dangerous to livestock, warns Dr. C. M. Patterson, extension veterinarian. He cautions against grazing frosted Johnsongrass or sorghum before it is completely dry.

be eliminated.

About 450 names are now in the Walking Blood Bank File. A large number of these individuals have rare blood types, and a few have very, very rare blood types. Anyone wishing to file his or her name and blood type in the file is asked to contact Ed Crow at Reid Chevrolet, or any member of the IOOF Lodge.

A group of area farmers interested in the possibility of obtaining enough sugar beet acreage in Texas, and especially in this area, to justify the construction of a sugar beet refinery, held an organizational meeting at the local high school last Tuesday night and elected officers for a Sugar Beet Growers Association here.

Joe Barton was elected president of the organization designed to bring increased economy to this area. Joe Lovelace was elected to serve as vice president, and Harvey Luttrick is the secretary-treasurer.

### Urged To Join Now

The above named officers are urging other farmers of the area to join the Association now, and to specify the amount of acreage they would use for the growing of sugar beets. They stressed to area farmers who are really interested in acquiring sugar beet acreage, that now is the time, and through the Association is the means, of getting this acreage. This is the only means, at this time, of acquiring new sugar beet acreage, reports said.

To join the Association, area farmers are asked to send their

## Legal Notice

ORDINANCE NO. 103

AN ORDINANCE DETERMINING THE NECESSITY FOR IMPROVEMENT OF CERTAIN STREETS IN THE CITY OF ABERNATHY; NOTIFYING THE ABUTTING PROPERTY OWNERS AND INTERESTED PERSONS OF THE INTENT TO IMPROVE SAID STREETS IN THE CITY OF ABERNATHY, SETTING A TIME AND PLACE WHEREBY THE ABUTTING PROPERTY OWNERS AND INTERESTED PERSONS MAY APPEAR BEFORE THE CITY COUNCIL ON MATTERS RELATING TO SAID STREET IMPROVEMENTS; REQUIRING THE CITY ENGINEER TO PREPARE AND FILE COMPLETE SPECIFICATIONS AND PLANS FOR THE PROPOSED IMPROVEMENTS AND TO ESTIMATE THE COST OF SUCH IMPROVEMENTS SO AS TO ENABLE BIDS TO BE SECURED AND A CONTRACT FOR IMPROVEMENTS ENTERED INTO; AND DECLARING AN EMERGENCY.

BE IT ORDAINED BY THE CITY COUNCIL OF THE CITY OF ABERNATHY, TEXAS:

SECTION 1. That a necessity exists for the permanent improvement of those certain portions of public streets hereinafter listed, by excavating, grading and paving the same, by the installation of drainage facilities therein, and by the construction of curbs and

gutters where adequate curbs and gutters are not now in place, and such improvements are hereby ordered, the portions of public streets to be so improved being designated and defined as follows:

On 2nd place from the East Property Line of "F" Street to the West Property Line of "E" Street.

On 2nd place from the East Property Line of "E" Street to the West Edge Pavement on "D" Street.

On 1st place from the East Property Line of "F" Street to the West Property Line of "E" Street.

On 1st Place from the East Property Line of "E" Street to the West Edge Pavement on "D" Street.

On 3rd Street from the East Property Line of "J" Street to the West Property Line of "H" Street.

On 3rd Street from the East Property Line of "H" Street to the West Property Line of "G" Street.

On 3rd Street from the East Property Line of "G" Street to the West Property Line of "E" Street.

On 3rd Street from the East Property Line of "E" Street to the West Edge Pavement on "D" Street.

On 4th Street from the East Property Line of "H" Street to the West Property Line of "G" Street.

On 4th Street from the East Property Line of "G" Street to the West Property Line of "E" Street.

On 4th Street from the East Property Line of "E" Street to the West Edge Pavement on "D" Street.

On 6th Street from the East Property Line of the Alley between "K" Street and "L" Street to the East Property Line of "H" Street and "J" Street.

On 7th Street from the East Property Line of "C" Street to the West Right of Way Line proposed U. S. Hwy. 87.

On 7th Street from the East Right of Way Line proposed U. S. Hwy. 87 to the East Property Line of Blocks 198 and 99.

On Main Street from the East Property Line of "C" Street to the West Right of Way Line proposed U. S. Hwy. 87.

On 10th Street from the East Property Line of "C" Street to the West Right of Way Line proposed U. S. Hwy. 87.

On 10th Street from the West Property Line of Texas Ave. to the East Property Line of Jerome Street.

On 11th Street from the East Edge Pavement on "D" Street to the West Right of Way Line proposed U. S. Hwy. 87.

On 11th Street from the East Property Line of Texas Ave. to the East Property Line of Jerome Street.

On 12th Street from the East Edge Pavement on "D" Street to the West Property Line of "C" Street.

On 13th Street from the East Edge Pavement on "D" Street to the East Property Line of "C" Street.

On 15th Street from the West Property Line of Blocks 1 and 28 to the West Property Line of "L" Street.

On 15th Street from the West Property Line of "K" Street to the West Property Line of "G" Street.

On 15th Street from the East Edge Pavement on "D" Street to the West Property Line of "C" Street.

On 16th Street from the West

Property Line of "L" Street to the West Property Line of "H" Street.

On 16th Street from the East Edge Pavement on "D" Street to the West Right of Way proposed U. S. Hwy. 87.

On 16th Street from the East Right of Way Line proposed U. S. Hwy. 87 to the West Property Line of Jerome Street.

On Jerome Street from the North Property Line of 10th Street to the South Property Line of 11th Street.

On Texas Avenue from the North Property Line of 7th Street to the South Property Line of 10th Street.

On "C" Street from the North Property Line of 6th Street to the South Property Line of 7th Street.

On "C" Street from the North Property Line of 10th Street to the South Property Line of 11th Street.

On "C" Street from the North Property Line of 11th Street to the South Property Line of 13th Street.

On "E" Street from the South Property Line of 2nd Place to the South Property Line of South Drive.

On "E" Street from the South Property Line of 2nd Street to the South Property Line of 5th Street.

On "E" Street from the North Property Line of 5th Street to the South Property Line of 6th Street.

On "E" Street from the North Property Line of 12th Street to the South Property Line of 13th Street.

On "E" Street from the North Property Line of 15th Street to the South Property Line of 16th Street.

On "F" Street from the South Property Line of 1st Place to the South Property Line of South Drive.

On "F" Street from the North Property Line of 3rd Street to the South Property Line of 4th Street.

On "G" Street from the North Property Line of South Drive to the South Property Line of 2nd Street.

On "G" Street from the North Property Line of 9th Street to the South Property Line of 10th Street.

On "H" Street from the South Property Line of the Alley between 2nd Street and 3rd Street to the South Property Line of 6th Street.

On "H" Street from the South Property Line of 8th Street to the South Property Line of 12th Street.

On "H" Street from the North Property Line of 12th Street to the South Property Line of 13th Street.

On "H" Street from the North Property Line of 14th Street to the South Property Line of 15th Street.

On "H" Street from the North Property Line of 15th Street to the South Property Line of 16th Street.

On "J" Street from the North Property Line of 12th Street to the South Property Line of 13th Street.

On "J" Street from the North Property Line of 13th Street to the South Property Line of 14th Street.

On "J" Street from the North

Property Line of 15th Street to the South Property Line of 16th Street.

On "K" Street from the North Property Line of 13th Street to the South Property Line of 14th Street.

On "K" Street from the North Property Line of 15th Street to the South Property Line of 16th Street.

On "L" Street from the North Property Line of 12th Street to the South Property Line of 13th Street.

On "L" Street from the North Property Line of 15th Street to the South Property Line of 16th Street.

Description of previous Leave-outs to be included in Paving Program.

On 2nd Street in front of Lot 12, Block 179.

On 2nd Street in front of Lot 9, Block 177.

On 4th Street in front of Lot 4, Block 141.

On "E" Street in front of Lots 8, 9, and 10, Block 93.

On 14th Street in front of Lot 9, Block 27.

On 14th Street in front of Lots 10 and 11, Block 23.

On 14th Street in front of Lot 4, Block 34.

On 14th Street in front of Lot 4, Block 36.

On 16th Street in front of Lot 4, Block 8.

SECTION 2. The property owners of the above named streets are hereby notified of the intent of the City of Abernathy to order the improvement of said streets and are given notice that the City Council of the City of Abernathy shall meet in the City Hall at 7:30 p. m. November 14, 1960, to allow any property owners and interested persons to appear before the City Council on matters pertaining to said street improvements.

SECTION 3. The City Engineer, Parkhill, Smith & Cooper of Lubbock, Texas, is hereby directed to prepare forthwith and file with the City Council complete specifications and plans for the proposed improvements so as to enable bids to be secured, and said specifications and plans shall be so arranged as the City shall be enabled to obtain bids for doing the said work; together with an estimate of the cost of such improvements and with a written statement which shall contain the name of persons, firms, corporations and estates owning property abutting upon said streets with the number of front feet owned by each, describing such property either by lot or block number or in any manner sufficient to identify it.

SECTION 4. The fact that the above streets are in bad condition and the same should be improved immediately creates a public emergency requiring that the ordinance be passed finally on the date of its introduction, and the mayor having in writing declared the existence of such emergency and requests the passage finally on the date of its introduction, this 3rd day of October, 1960, and shall take effect immediately upon its passage and approval by the Mayor.

APPROVED:  
/s/ E. O. GRAHAM,  
Mayor.

ATTEST:  
/s/ OTELLA CLEMENT,  
City Clerk.  
(10-27-11-3-10-60)

**COMPLETE INSURANCE SERVICE**

We Write Your

**FIRE  
AUTOMOBILE  
CASUALTY  
AND OTHER INSURANCE**

In Old Line Legal Reserve Stock Companies. They Are Strong, Reliable Companies That Pay Claims to the Letter of the Insurance Contract

see us today

**LAMAR McKENZIE  
INSURANCE COMPANY**

CY-8-2049 Abernathy

**SERVICE When You Need It Most**

**NOTICE**

Warning Issued

With service station high-jacking at a peak over the South Plains, City Policeman Dan Blanchard warns local station operators to be on the alert. He advises operators to take the license plate number of cars coming into their stations if they do not know the driver. This practice should be followed at all times, especially at night. This information could result in quick capture of the highjackers, and recovery of lost cash.

**MONDAY IS DEADLINE**

Deadline for news copy and ad copy is Monday at 5:30 p. m. Deadline for reporting on Monday night meetings or other news happening on Monday night is at noon on Tuesday. Only copy accepted Tuesday morning will be that covering Monday night events. Other copy coming in on Tuesday morning will be carried over to next week's paper.

NEWSPAPER telephone number: CY-8-2033. The Review.

... you can see that I made the

# BIG CHANGE

to modern, clean ELECTRIC COOKING!

Yes, I made the big change to electric cooking and it's easy to see why! Now my pots and pans stay shiny bright even after my meals have been cooked. And the cleanliness is just one of the advantages of cooking electrically, it's fast and economical too! So, why don't you see your Reddy Kilowatt Electric Appliance Dealer today and make the big change to modern cooking — electric cooking.



**Prices**

It was stated that the companies guarantee \$14.00 per ton for the beets, but with the sugar content extra good in this area, about \$2.00 per ton extra can be expected. Thus the farmers in this area would realize about \$16.00 per ton, it was pointed out. It was also stated that the average production in this vicinity is around 20 tons per acre. At one time Bill Fortenberry of New Deal raised a state record of 39.7 tons per acre, reports said.

Knowing that this region is capable of producing this type of yield, the refinery companies are even more interested in the construction of a refinery somewhere in this vicinity.

**Attend Recent Meetings**

Ten local men attended a meeting of the National Beet Growers Federation in Denver last month, with hopes of gaining valuable information concerning sugar beets, acreage, and the production of the same. Those attending that meeting were Joe Barton, Jack Barton, Joe Lovelace, Sam Williams, Don McKenzie, Virgil Rhodes, Harvey Luttrick, E. B. (Club) Braly, Billy Houston and J. C. Mills.

Early this month approximately 230 persons from a wide area, many of whom are local farmers, gathered in the Hale Center High school auditorium to discuss and hear reports on efforts to obtain a larger sugar beet acreage for this region. Homer Garrison, prospective sugar beet grower from Plainview, was chairman of the meeting. Talks during the meeting included one by L. J. West, a sugar beet producer from Abernathy.

It is expected that other meetings will be held in the near future to determine the progress being made and to discuss any additional information received.

The Review wants your news.

## Vote as a Free American!

Vote the Ticket that is BEST FOR TEXAS  
HERE'S HOW TO DO IT

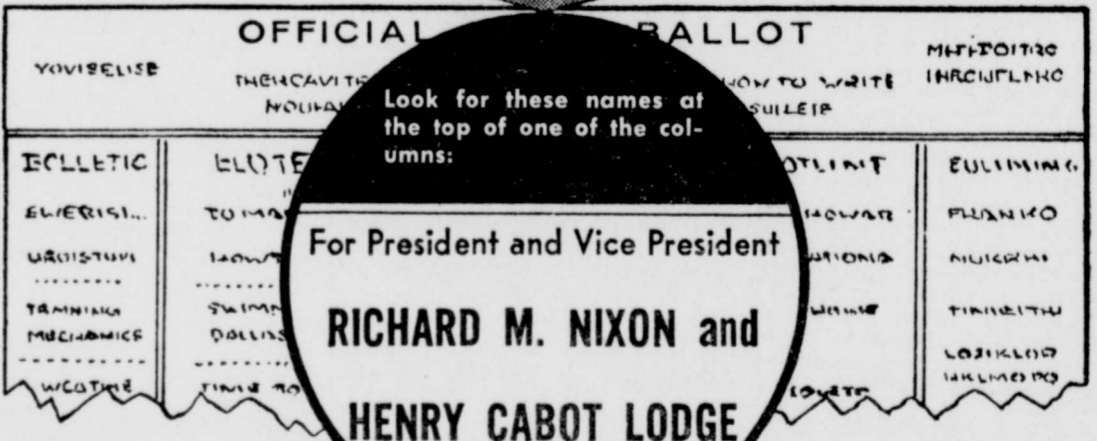

1. Find the names of RICHARD M. NIXON and HENRY CABOT LODGE at the top of your ballot.
2. Leave the names NIXON and LODGE unmarked on the ballot; scratch all other names for President and Vice President.
3. To complete your ballot, leave the name of the candidate for whom you wish to vote for each office and scratch the rest.

**WARNING!**

You may be told that you cannot vote for Nixon and Lodge if (1) you voted in the Democratic Primary or (2) your poll tax receipt or exemption certificate is stamped "Democrat." THIS IS NOT TRUE. You CAN vote for any candidate you wish, no matter how you have voted, or not voted, in any previous primary or election. THIS IS YOUR RIGHT AS A FREE AMERICAN.

**Vote November 8 for NIXON and LODGE**

Texas Democrats for NIXON & LODGE, Allan Shivers, Chairman (Pd. Pol. Adv.)