

Local ambulance telephone number is CY-8-2331.

POPE'S PARTS PLACE

CY-8-2534 — 1312 Avenue D, on Highway
YOUR AUTOMOTIVE PARTS JOBBER

Name Brands at the Right Price

SPECIAL

For
MARCH

Clean & Pack Front Wheel Bearings
Inspect & Adjust Brakes
Check Front Wheel Toe-In

\$3.50

Scotty's Repair Shop

Phone CY-8-2757 Abernathy

LEE'S TASTY SAUSAGE

COUNTRY STYLE
ALL PORK

Made From Pork Hams, Loins and Shoulders

INSPECTED

ASK FOR IT AT YOUR GROCERS
NONE BETTER

We Serve the South Plains

Lee's Sausage

CY-8-2688 Wholesale Only Abernathy

LUMBER

BUILDING HARDWARE
ROOFING SUPPLIES

TRAVEL
CEMENT

Floor Covering — Wall Covering
Paint For Every Need
Plumbing Supplies

**Everything You Need For
Building or Repairing**

Higginbotham-Bartlett Co.

CY-8-2010 — Abernathy

COMPLETE INSURANCE SERVICE

We Write Your

FIRE
AUTOMOBILE
CASUALTY

AND OTHER INSURANCE

In Old Line Legal Reserve Stock Companies. They Are Strong, Reliable Companies That Pay Claims to the Letter of the Insurance Contract

see us today

**LAMAR MCKENZIE
INSURANCE COMPANY**

CY-8-2049 Abernathy

SERVICE When You Need It Most

1960 Choice B Cotton Sign Up

Through March 10, 1960, farm operators in Hale County had elected the Choice (B) program for the 1960 upland cotton crop on 237 farms, John B. Martin, County Office Manager, Hale County Agricultural Stabilization and Conservation office has announced.

This is the fourth report on the Choice (B) sign up for the 1960 upland cotton crop. Preliminary reports will continue to be made at approximately 2-week intervals until the March 16 deadline for electing the Choice (B) program. The final report will be made after the sign up is complete.

In Hale County, the Choice (B) elections registered thus far have increased cotton allotments for these farms by 67,176 acres. The Hale County Choice (A) allotment, before any increase resulting from Choice (B) elections, totals 169,197 acres.

Mr. Martin explained that the Choice (B) allotment for a farm is 40 per cent larger than the farm's Choice (A) allotment, but the crop raised on it will be eligible for price support averaging 23.18 cents per pound compared with the Choice (A) average support of 28.97 cents. Notice of both allotments and of the support available under each choice has previously been furnished to all cotton farm operators in the county.

A similar program was in effect for the 1959 upland cotton crop. If a farm operator does not notify the County ASC Office by March 16 that he wishes to elect the farm's Choice (B) allotment, the Choice (A) allotment will automatically apply on the farm for 1960.

17 FHA Members Attend Area Meet

Seventeen members of the local chapter of the Texas Tech Homemakers of America attended the Area meeting Saturday, March 5, at Lubbock in the Municipal Auditorium.

The theme of the meeting was "FHA—Stairway to the Stars." The program consisted of the Welcome, Greetings, Group Singing, Talent Numbers, Conferring Honorary Membership, and Recognition of Degree Members. A business session and election of officers for 1960-61 was also part of the program. Peggy Evans represented Abernathy Chapter as their voting representative in the election of officers.

The noon meal was served by the Texas Tech Homemakers Club at the Coliseum.

Peggy Davis and Connye Clement represented the Abernathy Chapter in the Area Choir which sang "Alleluia, Alleluia" "America Our Heritage."

The following members of the club attended the meeting:

Peggy Evans, Betty May Berrill, Sandra Wood, Ann Davidson, Angela Prosser, Ann Stanfield, Judy Kiker, Powell, Linda May, Edwina Anderson, Janie Hall, Joyce Moore, Jane Apperson and Sally Connell.

The following parents attended: Mrs. R. L. Hall, Mrs. D. R. Moore, Mrs. Phil Sterrett, Mr. and Mrs. R. D. Presley.

News of Men In Service

24TH INF. DIV., GERMANY (AHTNC)—Army PFC Eliezar P. Vecchio, 19, son of Mr. and Mrs. Catarino R. Vecchio, Abernathy, Texas, recently participated with other personnel from the 21st Infantry Division in Exercise Winter Shield at the Grafenwohr-Hohenfels training area in southern Germany.

Winter Shield, an annual Seventh Army winter maneuver, involved 60,000 troops.

Vecchio, assigned to Headquarters Troop of the division's 9th Cavalry, entered the Army in January 1958, completed basic training at Fort Carson, Colo., and arrived overseas the following June.

He attended Abernathy High School.

Fort Eustis, Va. (AHTNC)—Army PFC Robert E. Bearden, son of Mr. and Mrs. Troy E. Bearden, Petersburg, Texas, recently participated with other personnel from the 48th Transportation Group in a tactical field training exercise at Camp Pickett, Va.

The exercises, designed to determine unit effectiveness, included training in perimeter and inner-perimeter defense, counter-attack measures and chemical, biological and radiological warfare tactics.

Bearden, regularly assigned as a truck driver in the group's 24th Transportation Company at Fort Eustis, Va., entered the Army last May and received basic training at Fort Leonard Wood, Mo.

The 23-year-old soldier is a 1955 graduate of Petersburg High School and attended Texas Wesleyan College in Fort Worth.

Echterdingen, Germany (AHTNC)—Army Specialist Four Fitz E. Benson, 20, son of Mrs. Fitz Benson, Star Route, Hale Center, Texas, recently participated with other personnel from the 29th Transportation Company in Exercise Winter Shield at the Grafenwohr-Hohenfels training area in southern Germany.

Winter Shield, an annual Seventh Army winter maneuver, involved 60,000 troops.

Specialist Benson, an aircraft electrician in the company in Echterdingen, entered the Army in February 1958, completed basic training at Fort Carson, Colo., and arrived overseas in January of last year.

He is a 1957 graduate of Cotton Center High School.

HOBBY CLUB
The secrets of beautiful pillows was unfolded Thursday afternoon, March 3, when the Hobby Club met in the community club hall, with eleven members present, bringing with them material of nearly every color in the rainbow, thread, needles, thimbles, scissors

and rulers. Mrs. J. C. Veach had charge of the meeting in absence of the president. At the close of the business session she gave a beautiful demonstration on smocking pillow tops. Mrs. G. B. Adkisson, Sr., was hostess for the afternoon.

The next program will be on dresnal painting with Mrs. E. L. Kelly in charge and Mrs. M. M. Bell as hostess. Best place in the world for Abernathy merchants to advertise: The Abernathy Weekly Review, dial CY-8-2033.



THIS IS AN EARLY
BETSY ROSS HAND
DRIVEN SEWING
MACHINE.

You were perhaps
lucky to make one
straight seam with-
out threading a stitch or breaking a

thread

Come today & Let Us Show You A

Washinghouse Electric

FULLY AUTOMATIC Sewing Machine

That Do Practically Any Type Of
Sewing You Wish, And Do It Perfectly.

Price from \$89.00 up With Trade.

BLISS FURNITURE

718 Avenue C

Dial CY-8-2551 Abernathy

"EVERYBODY
WANTS TO"
Go Kart

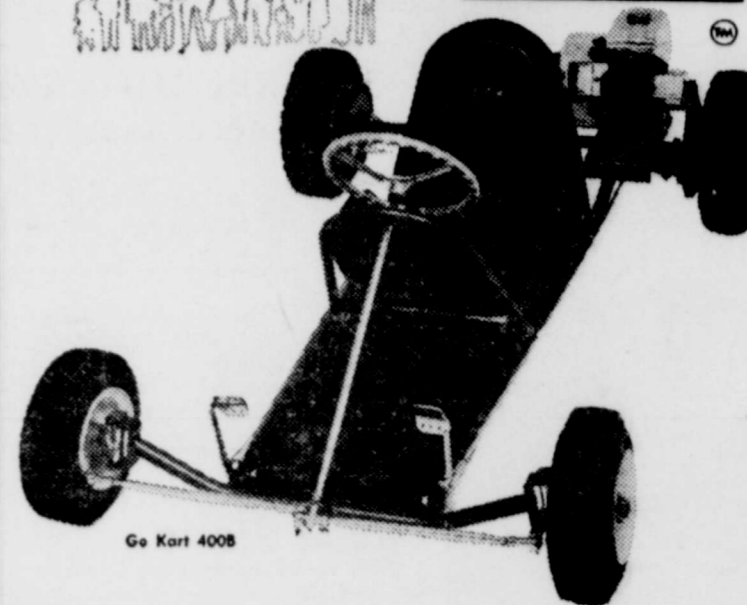

Karting, one of the fastest growing family sports in America, appeals to young and old alike, and for the ultimate in karting pleasure go Go Kart. A precision built and engineered Go Kart designed to give you a maximum of pleasure and service. Wherever you ride or race, in a Go Kart, you are riding in the finest machine available. SEE YOUR LOCAL DEALER.

Bobby's Kart Sales

For Further Details See BOBBY McALISTER At McAlister
Grocery, 306 Main Street, Abernathy, Phone CY-8-2728

"you bet
it improves
performance!"

performance!"

Users of new Esso Extra are the best friends of this improved gasoline.

They recommend it to you.

No other gasoline in its price range exceeds new Esso Extra's over-all quality. No other will give your car better performance.

Octane rating reaches a new high. Mileage

is better—you get all the mileage your car can deliver. And a chemical additive, perfected at Humble Research Center, conditions your engine so that performance improves mile after mile.

Esso Extra, at intermediate price, is the perfect gasoline for hundreds of thousands of Texas automobiles. Try it in yours.

new
Esso Extra gasoline

You will be a *happier* motorist
when you become a
Humble customer



HUMBLE OIL & REFINING COMPANY

SIGN OF
Happy Motoring

"HAPPY MOTORING" IS A REGISTERED TRADEMARK.

Sales Price For CCC Cotton Set

Minimum sales prices for Commodity Credit Corporation stocks of upland cotton have been determined for the 1960-61 marketing year, according to E. J. Pope, Jr., Chairman, Hale County Agricultural Stabilization and Conservation Committee.

The new sales prices are intended to emphasize farmers' marketings. The announcement at this time will provide farm operators with information on CCC's sales prices before the March 16 deadline for electing Choice (B) allot-

ments and price support for the 1960 crop.

For 1959 and prior crops of upland cotton in CCC inventory, the new minimum sales price will be the higher of (1) the market price as determined by CCC, or (2) 115 per cent of the 1960 Choice (B) loan rate. (This compares with the current 110 per cent of the loan rate.)

For 1960-crop cotton, the minimum sales price is as follows: When the cotton is sold by local sales agencies, the minimum sales price will be 110 per cent of the Choice (B) loan rate; when the cotton is sold by the New Orleans CSS Commodity office, the mini-

Abernathy (Texas) Weekly Review
Thursday, March 17, 1960 Page 3

imum sales price will be the higher of (1) the market price as determined by CCC, or (2) 110 per cent of the Choice (B) loan rate.

Mr. Pope pointed out that carrying charges will be added to the sales price, beginning with 10 points in October 1960, and increasing 2½ points per month for each month thereafter to a maximum of 190 points in July 1961. The current monthly increase for carrying charges is 15 points per month for each month after October 1959.

J. P. and A. C. Nystel were in Midland and Seminole last weekend on business.

Suzan Benn Is Pledging Delta Zeta

Canyon, (Special) - Barbara Suzan Benn, freshman from Abernathy, is pledging Delta Zeta, national social sorority, at West Texas State College. She was among 42 coeds to participate in spring rush activities for the four national social sororities on campus.

Barbara Suzan, daughter of Mr. and Mrs. Clyde Benn, is majoring in art education. She is a transfer student from Texas Tech in Lubbock.

A series of round robin parties marked the beginning of formal rush week activities. At 8:30 p. m. Feb. 7, the rushees received their bids and new pledges were announced to the sororities.

DRIVE SAFELY - The best safety known device is about nine inches above your shoulders.



"SECURITY"

BY ROY DEAN VERNER

Reading Time: 4 Minutes

In our world of fear and hatred thousands are searching for a feeling of security. With the tension mounting between the two great powerful nations one is made to ponder if there is security anywhere. To such queries the answer is yes.

Security is not found in many areas where many men are searching, however, as security cannot be found in riches, in prestige, or in power. One may possess one or all of these, and yet he does not feel secure. Evidence of this fact can be seen in the numerous cases of suicides, the enormous number of psychiatric treatments, and the abundant number of medical treatments for those who have these things.

Where, then, is man to search for security? Certainly he cannot find it within himself. "O Lord, I know that the way of a man is not in himself; it is not in man that walketh to direct his steps" (Jeremiah 10:23). Security is to be found in a source higher than man. The answer to the question, "Where is security?" is found in the words of our Lord, "Come unto me, all ye that labor and are heavy laden, and I will give you rest. Take my yoke upon you, and learn of me; for I am meek and lowly in heart; and

ye shall find rest unto your souls. For my yoke is easy, and my burden is light." (Matt. 11:28-30). The word rest means "blessed tranquility of the soul" in the original language. Jesus said that the security of man's soul and very being is dependent upon his complete submission to Christ's will.

To know the meaning of security one must be in Christ. (Eph. 1:3), where all spiritual blessings are found. The only way to get into Christ is to obey His Will. Paul states, "For as many of you as have been baptized into Christ have put on Christ" (Gal. 3:27). All who will humbly submit to the requirements of Christ can enjoy this "peace of God, which passeth all understanding" (Philippians 4:6).

Why don't you do this today, dear reader, because you don't have the security of knowing there will be a tomorrow. You can know this assuredly, however, "It is appointed unto man once to die, and after death the judgment" (Heb. 9:27). Why don't you take advantage of the only security in the world, the promise of God of Heaven, and His Son that all sins will be forgiven upon your obedience of the gospel.

(Paid Advertising)



PROTECT THIS INCOME WITH HAIL INSURANCE

During 1959 in Texas alone, more than five and one-half million dollars in crop hail damage claims were paid by insurance companies. Statistics show that equally that amount of loss was suffered on crops that were not insured. Your Texas Farm Bureau agent can give you complete details of the Farm Bureau policy that allows you more insurance per acre than any other policy. Texas Farm Bureau maintains their own staff of adjusters so you are assured of fast, equitable payment on all your claims. See your Texas Farm Bureau agent NOW - be sure of adequate insurance coverage for your crops.

Life - Automobile - Fire
Farm Liability - Crop Hail
OTIS ROGERS
General Agent

6120 Caprock Drive
Lubbock, Texas
SH-7-2575



Ship and travel Santa Fe

...the longest railroad in the U. S. A.

See your Santa Fe agent

FREE
Bible Correspondence Course
Write: CHURCH OF CHRIST
Abernathy, Texas, or Call CY-8-2718



PHIL GAS
Has an Established Reputation For Dependability
No Guess Work When You Use Philgas Tractor Fuel.

Phil Gas is a top hand on the farm. It has a well-established reputation among Farmers of this area for Efficiency.

With Phil Gas Tractor Fuel, You Can Depend On Your Tractor for more power. It's easy on your Engine... Reduces Repair Bills... Increases the Life of Your Tractor While Improving its performance.

Phil Gas is an Economical Fuel that will Help You Meet the Economic squeeze on the farm.

We consider it a privilege to serve as your Phil Gas Distributor.

We feature delivery service directly to your farm.

We sincerely appreciate your business and strive to earn your patronage with the type of courteous service and prompt attention you appreciate.

CARL PHILLIPS
66 SUPER SERVICE STATION

CY-8-2016 Phillips Super Service—Retail—611 Ave. D
CY-8-2451—Wholesale Service—In North Abernathy
Cars Washed & Lubricated... Flats Fixed
We Give and Redeem **BIG CHIEF** Saving Stamps



CONGRATULATIONS
TO MEMBERS AND LEADERS OF ABERNATHY'S

F.F.A. Chapter and 4-H Club
For Having An Interesting And Successful

PROJECT SHOW



ABERNATHY FIRST STATE BANK

CY-8-2556 — Member of FDIC

FOR RENT...

SAFE DEPOSIT BOXES

... In 4 Sizes

The First State Bank's
PUBLIC SERVICE
CORNER...

We Extend Special
Congratulations To
JIM JOHNSON
Winner of The
Chris Benn Award

Jim was selected after careful consideration and observation on the part of the judges for the honor of being awarded the first Annual Chris Benn Trophy.

In selecting Jim for this honor, the team of judges observed the entrants from the time of arrival with the individual's entry until the show was over. They were judged on showmanship, sportsmanship, general conduct and deportment, handling of the exhibit, keeping of pens, the individual's cooperation in making the show a success and his general attitude throughout the show.

In addition to receiving a small trophy, Jim's name was engraved on a large Chris Benn Trophy which will be kept on public exhibit. Each year names of winners of this award will be added to the large trophy.

We Also Extend
Congratulations
To Those Who
Captured
Grand Champion
and
Reserve Grand
Champion Honors.
And Showmanship
Awards.

Pre - Easter Specials

For
 Thursday, Friday & Saturday,
 March 17, 18 & 19

Broken Sizes Girls Coats 1-2 OFF
 Girls Dresses 1-3 OFF
 Girls Can Cans 1-3 OFF

Selection of Costume Jewelry
 Regular \$1.10—Now 1-2 OFF

Note Book Paper

Regular 10¢—Now 5¢
 Regular 50¢—Now 39¢
 Regular 98¢—Now 79¢

These are only a few samples of the many items we have on sale.

COME IN AND SAVE MONEY

Smith - Goebel Variety

CY-8-2118 Abernathy



League Standings at A-1 LANES

| TEAM NAME | WON | LOST |
|--|--------|--------|
| Men's League - Monday Night (6:45 P. M. Shift) | | |
| Farmer's Tuco Gin | 70 1/2 | 33 1/2 |
| Co-Op Grain | 64 | 40 |
| Weld-Rite Welding | 55 1/2 | 48 1/2 |
| Abernathy Motor Co. | 55 1/2 | 48 1/2 |
| Bill Wolf & Son | 55 1/2 | 48 1/2 |
| Smith's ROOPE | 54 | 50 |
| McKenzie Insurance | 54 | 50 |
| McAlister Grocery | 52 1/2 | 51 1/2 |
| Pittman Gulf Service | 47 | 57 |
| County Line Co-Op Gins | 41 | 63 |
| Flash-O-Gas | 36 | 68 |
| Shipman Insurance Agency (9:00 P. M. Shift) | 32 1/2 | 71 1/2 |
| Gifford Hill Western | 58 | 46 |
| Abernathy Co-Op Gins | 56 | 48 |
| Consumer's Fuel Association | 56 | 48 |
| Massey-Ferguson | 54 1/2 | 49 1/2 |
| Marion Warehouse (New Deal) | 53 | 51 |
| Commuter Homes | 53 | 51 |
| Glady's Cafe | 52 1/2 | 51 1/2 |
| Starnes Gin (Cotton Center) | 52 | 52 |
| Brown Supply | 50 1/2 | 53 1/2 |
| Plains Grain Co. | 50 | 54 |
| Big Chief Grain Co. | 49 1/2 | 54 1/2 |
| Taylor & Weir Drilling Co. | 48 | 55 |
| Abernathy Oil Co. | 48 | 56 |
| Carl Phillips Super Service | 46 | 58 |

HIGHS FOR THE WEEK

6:45 P.M. Shift 9:00 P.M. Shift
 Individual Game, R. J. Jones 223 — Harvey Lutrick 234
 Individual Series, Fred Apperson 599—Harvey Lutrick 597
 Team Series, Tuco Gin Co. 3016 — Brown Supply 3025

Women's League - Wednesday Night

| | | |
|---------------------------|--------|--------|
| First State Bank | 64 | 32 |
| Lillian's | 58 | 38 |
| Carl Phillips' Farm Store | 53 | 43 |
| Phillips' Fertilizer | 52 1/2 | 43 1/2 |
| Commuter Homes | 52 | 44 |
| McKenzie Insurance | 51 | 45 |
| City Gin | 48 | 48 |
| Smith's Food Store | 45 | 51 |
| Helen's Gift Shop | 42 1/2 | 53 1/2 |
| Johnston's Insurance | 41 1/2 | 54 1/2 |
| New Deal Restaurant | 38 1/2 | 57 1/2 |
| Lon Cleaners | 36 | 66 |

HIGHS FOR THE WEEK

Individual Game — Mary Drape 201
 Individual Series — Alice Selke 540
 Team Game — Commuter Homes 841
 Team Series — Commuter Homes 2242

Men's Major League - Thursday Night

| | | |
|------------------------------|--------|--------|
| White-Gold Gin | 69 1/2 | 30 1/2 |
| Webb Advertising Co. | 67 | 33 |
| Taylor Brothers Drilling Co. | 57 | 43 |
| Lon Cleaners | 51 | 49 |
| Reid Chevrolet | 50 | 50 |
| Weld-Rite Welding | 47 1/2 | 52 1/2 |
| Thompson Implement Co. | 45 | 55 |
| Johnston Insurance Co. | 39 | 61 |
| B. J. Music Co. (Lubbock) | 37 | 63 |
| City Gin | 37 | 63 |

HIGHS FOR THE WEEK

Individual Game — Harold McCune 266
 Individual Series — Harold McCune 636
 High Team Game — Webb Advertising 1042
 High Team Series — Webb Advertising 3053

(Monday night's standings are up-to-date as of this week, but Wednesday night's and Thursday night's standings are carried as of last week.)

A-1 LANES

CY-8-2848 Abernathy

Lakeview News

The Lakeview Hobby Club met Friday afternoon in the home of Mrs. O. S. Bristow. Mrs. Andy Reid of Abernathy gave a book review. Mrs. Reid chose the book "Shirt Tail To Hang On," by Beth Day, which gives the history of Boys Ranch near Amarillo.

A delicious refreshment plate was served to the following: Mmes. Avery Fisher, Leo Amone, H. A. Milner, Jimmy Belt, Loren Neis, Dale Milner, Berlyn Amone, T. L. King, H. G. Timms, N. Matthews and Andy Reid. The next meeting will be March 25, in the home of Mrs. N. Matthews.

Mrs. L. Ragland spent several days last week at Hale Center with her daughter and family, Mr. and Mrs. James Roy Rambo.

Mrs. Winston Wilson and children spent the weekend with her parents, Mr. and Mrs. E. L. Fisher.

Valerie and Lane Dees of Abernathy visited their grandmother, Mrs. E. L. McCaugh Sr. last week.

Mrs. Loyd Goldston attended funeral rites for her uncle, C. C. Fisher, who died at his home in Texas City Thursday. Rites were held Sunday at 2:30 at the First Baptist Church in DeLeon, Texas. Mrs. Goldston was accompanied by her parents, Mr. and Mrs. T. M. Mull, Plainview, and Clarence Mull, Idalou.

Mr. and Mrs. Lawrence Amerson and Price recently visited relatives in Hamlin and Stamford.

James Holcomb of Lubbock visited in the home of his sister, Mrs. N. Matthews Wednesday.

Mr. and Mrs. Roy Taylor of Earth visited in the home of Mr. and Mrs. O. S. Bristow Friday.

Mrs. Taylor is a cousin of Mrs. Bristow.

Judy and Mark Manley of Canyon visited their grandparents, Mr. and Mrs. Herbert Watson last week.

Loyd Goldston spent Sunday at Causey, N. M. with his brother and family, Mr. and Mrs. Bill Goldston. He was accompanied by Mrs. J. D. Adams and Mr. and Mrs. J. J. Goldston and Hazel of Petersburg. He and Mrs. Adams returned home Sunday night. The J. J. Goldston's remained over for a longer visit.

Dick Belt of Welch spent the

WESTERN DAY PROGRAM PRESENTED BY SCHOOL

The speech department in conjunction with the local chapter of the FHA presented a Western Day program to the student body on March 10. Mr. J. C. Doggett, speech teacher, was in charge of directing the play "Desperate Demands Dasterly Deed."

In the cast were as follows: Eva Morgan, Ellis Brooks, Janeane Rogers, Joyce Spruiell, Lajuana Patterson, Janice Scott, Tom Ritchey, Tommy Conner and Don Marcy.

Betty Struve, FHA president, had charge of the election of Western Day King and Queen.

The Western Day King and Queen chosen at the assembly were: Linda May and Roy Stephenson.

weekend with his parents, Mr. and Mrs. Jimmy Bell.

Jerry Watson, a student at West Texas State at Canyon, visited his parents, Mr. and Mrs. Herbert Watson over the weekend.

Rebecca and Lydia Mays of Brownfield are spending this week with their grandparents, Mr. and Mrs. Lawrence Amerson.

Morgan, Ellis Brooks, Janeane Rogers, Joyce Spruiell, Lajuana Patterson, Janice Scott, Tom Ritchey, Tommy Conner and Don Marcy.

Betty Struve, FHA president, had charge of the election of Western Day King and Queen.

The Western Day King and Queen chosen at the assembly were: Linda May and Roy Stephenson.

PINSON PHARMACY PRESCRIPTIONS

VITAMIN HEADQUARTERS



Because.....

- 1 SUPERB YIELD POWER**
 In test after test for several years, DeKalb has shown great yielding ability.
- 2 STRONG, UPRIGHT STALKS**
 You'll appreciate this feature plenty when you're combining your fields.
- 3 BIG, FULL, OPEN HEADS**
 This feature means easy harvesting and clean, field-ripened grain for storage.

ORDER YOUR NEEDS TODAY

Monroe Waits Farm Store

Your DEKALB Dealer
 208 Ave. 1, Abernathy — CY-8-2423

County Line

(By Mrs. G. W. Nelson)

F. C. Bishop is in fair condition after having surgery Wednesday morning, February 24, in Taylor Hospital in Lubbock.

Mrs. Tom Lesley is recuperating at her home after surgery in the Methodist Hospital for two weeks.

Mrs. L. A. Jones is recovering at her home after surgery in Methodist Hospital for minor surgery.

Mr. and Mrs. Chester Hudson, Mr. and Mrs. Buddy Rice and Mr. and Mrs. Olen Horne, all got new phones recently in their homes.

The County Line Quilting Club met in the home of Mrs. Buford Conn Thursday afternoon, March 10. After almost finishing the quilt refreshments were served to the following members: Mmes. Emmet Crow, R. D. Presley, Mathew Goodrich, G. W. Blackmon, A. H. Klafka, A. H. Preston, G. W. Nelson and the hostess. The club reported they had sold 87 cans of candy. The money for the candy is due March 31 and can be turned into Mrs. G. W. Nelson or Mrs. Mathew Goodrich in County Line.

Mrs. Lena Richerson, mother of Mrs. Marvin Stevens of County Line is in Methodist Hospital suffering from a heart attack.

Mr. and Mrs. G. W. Blackmon and Mrs. Skinny Blackmon spent the weekend in Dallas with Lelton Blackmon. While there they saw the recent show "Ben Hur" and also attended a play in the new theater in Dallas.

This Week's Bowling Special!

Marvin Struve
 Will Present
 \$15.00 In
 Groceries For
 The Highest
 3-Game Series
 At
A-1 Lanes
 This Week.

Try Your Luck!

Monday — Thursday — Friday

9 A. M. to 6 P. M.

Tuesday—Wednesday—Saturday

9 A. M. to 8 P. M.

30TH ANNUAL MEETING ABERNATHY CONSUMERS FUEL ASSOCIATION

At
 SCHOOL CAFETERIA
 FRIDAY, MARCH 25TH, 1960, 7:30 P. M.
 DOOR PRIZES
 DON'T MISS 'EM!

Drawing For Consumers Fuel "GIFT CERTIFICATES"
 For The Following Amounts:

- 1 Certificate Each For \$20.00 - \$15.00 - \$10.00
 - 4 Certificates For \$7.50 Each
 - 5 Certificates For \$10.00 Each
- ANNUAL AUDIT REPORT - 2 DIRECTORS TO BE ELECTED
 REFRESHMENTS - DIVIDEND CHECKS TO BE DISTRIBUTED

SPECIAL ENTERTAINMENT

MAGIC!

TILSON THE MAGICIAN

FROM MATADOR, TEXAS
 PRESENTING:

COMEDY -- MYSTERY -- ILLUSIONS

A Program Of

MODERN 20TH CENTURY MIRACLES

CLEAN COLORFUL SPECTACULAR!

A WHOLESOME SHOW YOU'LL ALWAYS REMEMBER.

OVER 50 ACTS OF MODERN MAGIC --

All Members, Prospective Members, Friends And Neighbors Are Welcome.

Lakeview News

The Lakeview Hobby Club met Friday afternoon in the home of Mrs. O. S. Bristow. Mrs. Andy Reid of Abernathy gave a book review. Mrs. Reid chose the book "Shirt Tail To Hang On," by Beth Day, which gives the history of Boys Ranch near Amarillo.

A delicious refreshment plate was served to the following: Mmes. Avery Fisher, Leo Amoneit, H. A. Milner, Jimmy Belt, Loren Neis, Dale Milner, Berlyn Amoneit, T. L. King, H. G. Timms, N. Matthews and Andy Reid. The next meeting will be March 25, in the home of Mrs. N. Matthews.

Mrs. L. Ragland spent several days last week at Hale Center with her daughter and family, Mr. and Mrs. James Roy Rambo.

Mrs. Winston Wilson and children spent the weekend with her parents, Mr. and Mrs. E. L. Fisher.

Valerie and Lane Dees of Abernathy visited their grandmother, Mrs. E. L. McLaugh Sr. last week.

Mrs. Loyd Goldston attended funeral rites for her uncle, C. C. Fisher, who died at his home in Texas City Thursday. Rites were held Sunday at 2:30 at the First Baptist Church in DeLeon, Texas.

Mrs. Goldston was accompanied by her parents, Mr. and Mrs. T. M. Mull, Plainview, and Clarence Mull, Idalou.

Mr. and Mrs. Lawrence Amerson and Price recently visited relatives in Hamlin and Stamford.

James Holcomb of Lubbock visited in the home of his sister, Mrs. N. Matthews Wednesday.

Mr. and Mrs. Roy Taylor of Earth visited in the home of Mr. and Mrs. O. S. Bristow Friday. Mrs. Taylor is a cousin of Mrs. Bristow.

Judy and Mark Manley of Canyon visited their grandparents, Mr. and Mrs. Herbert Watson last week.

Loyd Goldston spent Sunday at Causey, N. M. with his brother and family, Mr. and Mrs. Bill Goldston. He was accompanied by Mrs. J. D. Adams and Mr. and Mrs. J. J. Goldston and Hazel of Petersburg. He and Mrs. Adams returned home Sunday night. The J. J. Goldstons remained over for a longer visit.

Dick Belt of Welch spent the

WESTERN DAY PROGRAM PRESENTED BY SCHOOL

The speech department in conjunction with the local chapter of the FHA presented a Western Day program to the student body on March 10. Mr. J. C. Doggett, speech teacher, was in charge of directing the play "Desperate Demands Dasterly Deed."

In the cast were as follows: Eva weekend with his parents, Mr. and Mrs. Jimmy Bell.

Jerry Watson, a student at West Texas State at Canyon, visited his parents, Mr. and Mrs. Herbert Watson over the weekend.

Rebecca and Lydia Mays of Brownfield are spending this week with their grandparents, Mr. and Mrs. Lawrence Amerson.

Morgan, Ellis Brooks, Janeane Rogers, Joyce Spruiell, Lajuana Patterson, Janice Scott, Tom Ritchey, Tommy Conner and Don Marcy.

Betty Struve, FHA president, had charge of the election of Western Day King and Queen.

The Western Day King and Queen chosen at the assembly were: Linda May and Roy Stephenson.

DINSON PHARMACY PRESCRIPTIONS
 VITAMIN HEADQUARTERS



Because.....

- 1 SUPERB YIELD POWER**
 In test after test for several years, DeKalb has shown great yielding ability.
- 2 STRONG, UPRIGHT STALKS**
 You'll appreciate this feature plenty when you're combining your fields.
- 3 BIG, FULL, OPEN HEADS**
 This feature means easy harvesting and clean, field-ripened grain for storage.

ORDER YOUR NEEDS TODAY

Monroe Waits Farm Store

our **DEKALB Dealer**
 308 A. Abernathy — CY-8-2423

Specials At McAlister's

Friday - Saturday, March 18 & 19

| | | |
|-----------------------|------------------------|-------------|
| Pineapple | DEL M., Crushed, No. 2 | 29¢ |
| Beans | RANCH STYLE | 2 for 27¢ |
| Bicuits | KIMBELL'S | 3 for 25¢ |
| Oleo | KIMBELL'S | 2 for 29¢ |
| Bologna | ALL MEAT | lb. 39¢ |
| Soup | CAMPBELL'S Tomato | 2 for 21¢ |
| Milk | TALL CAN | 2 for 27¢ |
| Sugar | | 10 lbs. 95¢ |
| Tuna | KIMBELL'S Grated | 19¢ |
| Flour | EVERLITE | 5 lbs. 45¢ |
| Comet Cleanser | | lg. 22¢ |
| Coffee | FOLGERS INSTANT | 10 oz. 1.29 |
| Salad | DRESSING, Kimbell's | qt. 39¢ |
| Catsup | DIAMOND | 2 for 29¢ |
| Or. Juice | D. D., Frozen | 6 oz. 19¢ |

Charge Accounts are strictly 30 days
 We Close at 6:30 p.m.

McALISTER GROCERY & MARKET

2 Deliveries Daily 9:30 A. M. and 4:30 P. M.
 CY-8-2728 — Abernathy

League Standings at A-1 LANES



| TEAM NAME | WON | LOST |
|---|--------|--------|
| Men's League - Monday Night (6:45 P. M. Shift) | | |
| Farmer's Tucco Gin | 70 1/2 | 33 1/2 |
| Co-Op Grain | 64 | 40 |
| Weld-Rite Welding | 55 1/2 | 48 1/2 |
| Abernathy Motor Co. | 55 1/2 | 48 1/2 |
| Bill Wolf & Son | 55 1/2 | 48 1/2 |
| McKenzie Insurance | 54 | 50 |
| McAlister Grocery | 52 1/2 | 51 1/2 |
| Pittman Gulf Service | 47 | 57 |
| County Line Co-Op Gins | 41 | 63 |
| Flash-O-Gas | 36 | 68 |
| Shipman Insurance Agency | 32 1/2 | 71 1/2 |
| (9:00 P. M. Shift) | | |
| Gifford Hill Western | 58 | 46 |
| Abernathy Co-Op Gins | 56 | 48 |
| Consumer's Fuel Association | 56 | 48 |
| Massey-Ferguson | 54 1/2 | 49 1/2 |
| Marion Warehouse (New Deal) | 53 | 51 |
| Commuter Homes | 53 | 51 |
| Glady's Cafe | 52 1/2 | 51 1/2 |
| Starnes Gin (Cotton Center) | 52 | 52 |
| Brown Supply | 50 1/2 | 53 1/2 |
| Plains Grain Co. | 50 | 54 |
| Big Chief Grain Co. | 49 1/2 | 54 1/2 |
| Taylor & Welfr Drilling Co. | 49 | 55 |
| Abernathy Oil Co. | 48 | 56 |
| Carl Phillips Super Service | 46 | 58 |

HIGHS FOR THE WEEK

6:45 P.M. Shift 9:00 P.M. Shift
 Individual Game, R. J. Jones 223 — Harvey Lutrick 234
 Individual Series, Fred Apperson 599 — Harvey Lutrick 597
 Team Series, Tucco Gin Co. 3016 — Brown Supply 3025

Women's League - Wednesday Night

| | | |
|---------------------------|--------|--------|
| First State Bank | 64 | 32 |
| Lillian's | 58 | 38 |
| Carl Phillips' Farm Store | 53 | 43 |
| Phillips' Fertilizer | 52 1/2 | 43 1/2 |
| Commuter Homes | 52 | 44 |
| McKenzie Insurance | 51 | 45 |
| City Gin | 48 | 48 |
| Smith's Food Store | 45 | 51 |
| Helen's Gift Shop | 42 1/2 | 53 1/2 |
| Johnston's Insurance | 41 1/2 | 54 1/2 |
| New Deal Restaurant | 38 1/2 | 57 1/2 |
| Lon Cleaners | 30 | 66 |

HIGHS FOR THE WEEK

Individual Game — Mary Drace 201
 Individual Series — Alice Selke 540
 Team Game — Commuter Homes 841
 Team Series — Commuter Homes 2242

Men's Major League - Thursday Night

| | | |
|------------------------------|--------|--------|
| White-Gold Gin | 69 1/2 | 30 1/2 |
| Webb Advertising Co. | 67 | 33 |
| Taylor Brothers Drilling Co. | 57 | 43 |
| Lon Cleaners | 51 | 49 |
| Rold Chevrolet | 50 | 50 |
| Weld-Rite Welding | 47 1/2 | 52 1/2 |
| Thompson Implement Co. | 45 | 55 |
| Johnston Insurance Co. | 39 | 61 |
| B. J. Music Co. (Lubbock) | 37 | 63 |
| City Gin | 37 | 63 |

HIGHS FOR THE WEEK

Individual Game — Harold McCune 266
 Individual Series — Harold McCune 636
 High Team Game — Webb Advertising 1042
 High Team Series — Webb Advertising 3053

(Monday night's standings are up-to-date as of this week, but Wednesday night's and Thursday night's standings are carried as of last week.)

A-1 LANES

CY-8-2848 — Abernathy

County Line

(By Mrs. G. W. Nelson)

F. C. Bishop is in fair condition after having surgery Wednesday morning, February 24, in Taylor Hospital in Lubbock.

Mrs. Tom Lesley is recuperating at her home after surgery in the Methodist Hospital for a week.

Mrs. L. A. Jones is recuperating at her home after surgery in Methodist Hospital for minor surgery.

Mr. and Mrs. Chester Hudson, Mr. and Mrs. Buddy Rice and Mr. and Mrs. Olen Horne, all got new phones recently in their homes.

The County Line Quilting Club met in the home of Mrs. Buford Conn Thursday afternoon, March 10. After almost finishing the quilt refreshments were served to the following members: Mmes. Emmet Crow, R. D. Presley, Mathew Goodrich, G. W. Blackmon, A. H. Klafka, A. H. Preston, G. W. Nelson and the hostess. The club reported they had sold 87 cans of candy. The money for the candy is due March 31 and can be turned into Mrs. G. W. Nelson or Mrs. Mathew Goodrich in County Line.

Mrs. Lena Richardson, mother of Mrs. Marvin Stevens of County Line is in Methodist Hospital suffering from a heart attack.

Mr. and Mrs. G. W. Blackmon and Mrs. Skinnay Blackmon spent the weekend in Dallas with Lelton Blackmon. While there they saw the recent show "Ben Hur" and also attended a play in the new theater in Dallas.

This Week's Bowling Special!

Marvin Struve Will Present

\$15.00 In

Groceries For

The Highest

3-Game Series

At

A-1 Lanes

This Week.

Try Your Luck!

Monday — Thursday — Friday

9 A. M. to 6 P. M.

Tuesday — Wednesday — Saturday

9 A. M. to 8 P. M.

30TH ANNUAL MEETING ABERNATHY CONSUMERS FUEL ASSOCIATION

At SCHOOL CAFETERIA
 FRIDAY, MARCH 25TH, 1960, 7:30 P. M.
 DOOR PRIZES
 DON'T MISS 'EM!

Drawing For Consumers Fuel "GIFT CERTIFICATES" For The Following Amounts:

- 1 Certificate Each For \$20.00 - \$15.00 - \$10.00
- 4 Certificates For \$7.50 Each
- 5 Certificates For \$10.00 Each
- ANNUAL AUDIT REPORT - 2 DIRECTORS TO BE ELECTED
- REFRESHMENTS - DIVIDEND CHECKS TO BE DISTRIBUTED

SPECIAL ENTERTAINMENT



TILSON THE MAGICIAN

FROM MATADOR, TEXAS
 PRESENTING:

COMEDY -- MYSTERY -- ILLUSIONS

A Program Of

MODERN 20TH CENTURY MIRACLES

CLEAN . . . COLORFUL SPECTACULAR!

A WHOLESOME SHOW YOU'LL ALWAYS REMEMBER.

OVER 50 ACTS OF MODERN MAGIC

All Members, Prospective Members, Friends And Neighbors Are Welcome.

Drs. Cauley and Welch



OPTOMETRISTS
Visual Examinations and Contact Lenses
1114 Ave. L Lubbock Phone PO 5-7180

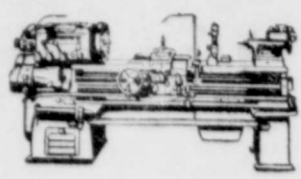

Irrigation Engine
And Pump Repair
Gear Head Work
Welding

Machine Work

"Where Quality Doesn't Cost, It Pays"

Pump Pulling
and
Setting
Casing Pulling

SAM WADE
Phone CY-8-2614
Nite CY-8-2217

Domestic Well
Service



MANCILL SMITH
Phone CY-8-2614
Nite CY-8-2812

John Duty Machine Shop

Phone CY-8-2022
Call Any of These Numbers For Complete Well Service.
15th and Ave. D Abernathy

H-D CLUB HAS MEETING

The Abernathy Home Demonstration Club met March 4, at 2:30 p. m. in the city's club house. Mrs. Melvin Johnson served as hostess.
Mrs. Alvin Druessedow brought an interesting program on census for 1960.
Attending this meeting were: Mrs. W. F. Wolf, M. M. Bell, A. C. Harris, A. R. Knight, E. M. Davis, J. B. Herring, R. L. Hall, Lee R. Smith, Alvin Druessedow, and the hostess.
The next meeting of the club will be held March 18, at 2:30 p. m. in the city club house with Mrs. Alvin Druessedow, hostess.

Political Announcements

The following announcements for public office are made subject to the action of the Democratic Primary, May 7, 1960:

HALE COUNTY
For Sheriff: TED ANDREWS, Re-election.
For Commissioner Precinct 3: RAYBURN KARRH, Re-election.
For Tax Assessor-Collector: MARSHAL SURRATT, Re-election.
For District Attorney: BILL HOLLARS, Re-election.
For Representative 8th Legislative District: H. G. WELLS, Re-election.
LUBBOCK COUNTY
For Senator, 28th District: PRESTON E. SMITH, Re-election, 2nd Term.

FLOYD SHIPMAN & SON AGENCY

CY-8-2536—Abernathy
Insurance & Real Estate
Farm Loans, and
G. I. & F. H. A. Loans

FHA Members Host Twirp Party

The FHA Chapter members were hosts of a school Twirp Night Party in the Old Gym on Monday night, February 29. All High school students were invited. 125 students were present. Mrs. Jack Connell, Herbert May, W. C. Clement and Mr. J. W. Sollis were guests.
Peggy Evans, program chairman, was in charge of the games. She was assisted by Shirlee Nesbitt, Sally Connell, and Connyne Clement, and Mrs. Cooke, chapter advisor.
Ruthie Beaton, refreshment committee chairman, was in charge of the refreshments. Hot chocolate and homemade cookies were served. She was assisted by Betty Ann Sterrett, Linda May, Kay Powell, Judy Kiker, Evelyn Dye, and Edwina Anderson.
Barbara Phillips, head cheerleader, and Patricia Galloway, Sherry Wilsch and Tommie Jo Johnson led the group in school yells and in singing the school song at the close of the party.

WANT-ADS

(Rates: 3¢ per word, or 65¢ minimum, if ad is paid in advance; 75¢ minimum if ad is charged.)
FOR SALE—2-bedroom El Reno House Trailer, 8 ft. by 36 ft. In excellent condition. With Air-conditioner. \$9,100. 1 mile south and 2 1/4 miles west of New Deal. J. W. Vanstover, Rt. 2, Lubbock. Phone PO-97162. (3-17-p)

NOTICE
National concern offers opportunity. Married man above 30 preferred. Must have late model car. Knowledge of tractors and machinery helpful. Sales experience not necessary. We train if hired. Drawing account. For information write qualifications, address and phone number to J. A. Fulton, P. O. Box 392, Dallas, Texas.

NOW OPEN—Archie's Appliance Repair Shop, 911 16th Street in Abernathy, Phone CY-8-2207. Repair service on all portable appliances and washers and dryers. All work guaranteed. Pick up and delivery . . . Dial CY-8-2207. (tsr)

Irrigation Test Holes
DWAYNE TAYLOR
CY-8-2343 or CY-8-2386

FOR RENT—Furnished house, 3 rooms, 1 bath, Wajley Service Station, 1-8-2724, Abernathy. (tsr)



CONSTRUCTION WORK of the new buildings on the Abernathy school campus is progressing on schedule, according to reports. In the above photo construction workers are shown pouring concrete at the southwest corner of what will be the new Primary building. A. P. Kasch & Sons of Big Spring is the contracting company. (Photo By Boyd Mitchell)

HILL'S ABERNATHY PHARMACY

Across From First State Bank, CY-8-2313
Quality Prescription Service

5 Hours . . . Not 3 Months

Two decades ago, it took an average of 3 months wages to pay the hospital bills resulting from a case of pneumonia. Today, a case of pneumonia is cured at home—with drugs that cost an average of only 4 hours' wages. That's just one of the many facts which prove that . . .

TODAY'S PRESCRIPTION IS THE BIGGEST BARGAIN IN HISTORY

NOTICE

We have recently added these pumps to our line. MEYERS & CROWN SUBMERSIBLES.

BILL WOLF & SONS IRRIGATION SUPPLY
Dial CY-8-2114 Abernathy

FOR SALE—flower bulbs, onion sets, onion plants and seed potatoes. Monroe Waits Farm Store. Phone CY-8-2123, 308 Ave. D, Abernathy. (tsr)

ATTENTION!

For Best In Upholstering Dial CY-8-2087 Or Deliver To 1005 Avenue E, Abernathy. W.L. Mitchell

KEEP your carpets beautiful despite constant footsteps of a busy family. Get Blue Lustre. Struve Hardware & Dry Goods Co.

Irrigation Well Drilling
Spudder or Rotary
Phone Dwayne Taylor at CY-8-2343 or CY-8-2386

FOR SALE—1 John Deere 520 L. P. Gas Tractor. Terms. Joe Thompson Implement Co. CY-8-2451 Abernathy

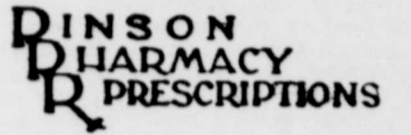

VITAMIN HEADQUARTERS

RADIO And TELEVISION SERVICE

This Is Our Specialty
Expert — Efficient — Courteous
Don't Miss Your Favorite Program Because of Poor Picture or Sound, Just Dial CY-8-2338 For

Newton Radio & TV
Abernathy

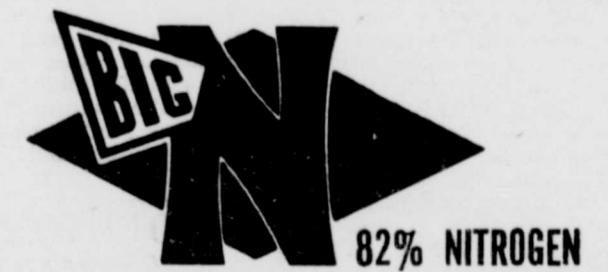

- Easily Loaded, Handled by Tractor Operated Equipment.
- Flows Evenly Through Soil at Root Level.
- Feeds Plants Steadily.
- Helps Resist Drought, Weeds.

J. W. Smith Fertilizer Co.
Corner of 7th Street and Avenue A
Dial CY-8-2722 -- Abernathy

DITCHING SERVICE
12" Width — Up To 44" Deep

Plumbing and Heating
Contracting and Repairing
Free Estimates
All Work Guaranteed

Shannon Plumbing & Heating
Phone MO-7-2081 — 1202 East 7th St. Petersburg, Texas

Abernathy Dirt Contractors

Dirt—Caliche—Sand and Gravel, Hauled and Levelled
MAX WISDOM — 4th and Avenue C — CY-8-2633
JAMES RHODES — — CY-8-2085

Consumers Fuel Association

Supplies you with high quality products
Gasoline - Butane - Propane - Kerosene
TIRES

for cars, trucks, tractors, and implements
ACCESSORIES FOR
all motor vehicles & power motors
BATTERIES

for auto, truck, tractor, and irrigation motors
Motor Oils for Every Need
CY-8-2330 Abernathy

Added to Sanders Funeral Home Fleet

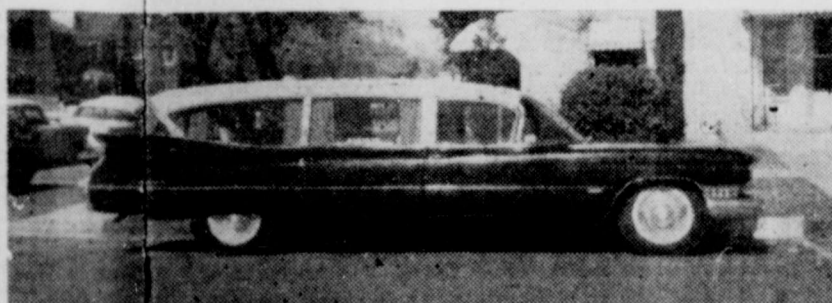

Cadillac Beau Monde Combination by Superior Coach Corp.

SANDERS FUNERAL HOME

1420 Main St. -- Lubbock -- Phone PO 3-6433
AMBULANCE SERVICE

In New, Air-Conditioned, Oxygen-Equipped Coach.



May We Congratulate The Local

Boys And Girls

Who Participated In The 11th Annual

Abernathy FFA and 4-H Club Show

We Also Extend Our Thanks To The

Leaders and Supporters

For Helping To Make The Show A SUCCESS.

Contact us for information and supplies for testing the soil on your farm.

See Us Today for
PHILLIPS 66 Agricultural Ammonia

Nitrogen 82%

Carl Phillips Farm Store

1212 Ave. D — Abernathy — CY-8-2447

Patsy Scott Is A Member Of LCC Honor Society

Miss Patsy Scott, daughter of Mr. and Mrs. C. E. Scott, is one of the twelve charter members of the new honor society being started at Lubbock Christian College.

The requirements necessary for membership are: high moral character and a 2.5 average for students having 25 credit hours or more. Miss Scott has an average of 2.6 and has completed 45 credit hours.

The aims of the society are to recognize students having high grades and to encourage other students to meet the requirements necessary for membership in the society.

Archie Nystel reported that several of their friends were in Red River, N. M., last weekend and they said the snow and skiing conditions were just right for having a great time.

Local Farmer With Grain Sorghum Team In S. A.

(Continued From Page 1)

As guest of the Grain Sorghum Producers Association last fall, Dr. Bonilla is president of the Colombian Feed Association, and director of Finca, S. A., an animal feed compounding plant.

After visiting with West Texas grain producers, livestock men and grain dealers last November, Dr. Bonilla has returned home to establish a "Texas-type" feed lot with Cebu cattle. Their main ration now is sugar cane stalk pulp, ground corn cobs and cotton seed meal. He indicated that the animals are making over two pounds a day gain on this feed but that he would feed grain in the ration if it were available.

Colombia at the present time prohibits the import of U. S. grain sorghum and other feed grains. Dr. Bonilla and other feed leaders are attempting to get the restrictions removed and are requesting that they be allowed to import grain sorghum to strengthen Colombian livestock and poultry economy.

U. S. Ambassador Dempster McIntosh of the American Embassy in Bogota welcomed the feed grain group and congratulated Elbert Harp and the Grain Sorghum Producers Association attempt to establish new markets for their product. He and his agricultural attache, Dr. Henry Hopp, offered full embassy support in initiating feed grain programs in Colombia.

At the Escuela Nacional Agrícola "La Molina," the National Agricutural College of Peru, another friend of grain sorghum was discovered by the group. Dr. Antonio Bacigalupo, a former student at Texas A. & M. College is conducting feed lot cattle and "pig Parlor" hog research. His present ration to native cattle consists of various levels of cotton seed meal with chopped cotton stalks, corn cobs and trace additives. In his opinion Peruvian cattle will not receive grain in their rations as long as local grains are as high priced as they now are and outside cheaper grains are taxed out of their reach. The sorghum association leaders found a 20% import tax on grain sorghum—virtually prohibiting its movement into Peruvian market. A 4% tax is placed on imported corn.

After further study of livestock, poultry and feed situations in Venezuela and Guatemala, the grain specialists will return home and make recommendations to the U. S. Department of Agriculture and grain producer groups as to potentials for expanding U. S. feed grain exports in South America and suggest programs that may result in larger grain sorghum and feed grain markets.

Letter To The Editor:

American Embassy
Lima, Peru

Mr. Richard Havens
Abernathy Review
Abernathy, Texas

Dear Richard:

Enclosed is a brief press release we have prepared and some pictures. We have had a very interesting trip and hope that we are doing some good. Our findings are encouraging but vary from country to country.

In Colombia, Mr. Bonilla, who visited in our area last Fall, has set up a feed manufacturing association which is starting a drive along with the poultry association and cattle association to get the government to allow them to import grain. This is all a result of his visit to our area last Nov. 9. They have great hopes of getting such an approval for grain sorghum but are not going to ask for permission to import corn now. Our visit really seemed to get the wheels rolling in Colombia. It has been an interesting trip and we have been very busy. The agriculture attaches have a full schedule set up when we arrive in a country.

Our group believes this trip will be of great value to us in establishing feed grain markets around the world.

Sincerely,
Elbert Harp

John W. Hall has moved to 906 13th Street.
Mrs. James Sills has moved to 1112 11th Street.

Anton "99" Stormproof Cotton

Developed to meet many requirements now demanded by cotton producers, buyers, and Cotton Industry. Is an excellent STRIPPER-SNAPPER cotton with top yields and grades, high lint turn-out. Fiber has high micronaire and tensile strength.

All seed are State Registered, and properly processed and treated. Fuzzy, Saw Delinted, and Acid Delinted seed available. DIRECT FROM BREEDER.

BETTER SEEDS... FOR BETTER CROPS... THROUGH RESEARCH

W. H. ANTON
State Registered Plant Breeder
Lockhart, Texas

W. H. ANTON
State Registered Plant Breeder
Lockhart, Texas



WELDING SERVICE

On the Job—On the Farm—In the Shop
Hard Surfacing — Machine Work
Weld - Rite Welding Shop
Hernon Peel
Abernathy

COSDEN

There's No Finer Gasoline than Cosden.

Good Service at the Retail Station.
Wholesale Cosden Products Delivered to Your Farm.

ABERNATHY OIL CO.
CY-8-2255 — 709 Ave. D
Royce Henson — Night CY-8-2671
We Give Frontier Saving Stamps

ATTENTION!

Abernathy Consumers
Fuel Association

**Members and Patrons
Annual Meeting of
Stockholders**

Friday, March 25, 7:30 p.m.

Abernathy School Cafeteria

Refreshments Will Be Served
Dividend Checks Will Be Distributed

Two Directors To Be Elected

The Terms of Lewis Lutrick and G. W. Thompson Expire.

**Abernathy Consumers
Fuel Association**

CY-8-2330 — Abernathy

Hear
REV. RAYMOND HURN
in
Special
Evangelistic
Services

At The
Church of The Nazarene
March 17 — 27
7:30 P. M. Nightly
DARRELL MOORE,
Pastor

JACUZZI TURBINE PUMPS

CALIFORNIA WESTERN
WOOD BEARING PUMPS

**Meyers &
Gold Crown Western**
SUBMERSIBLE PUMPS

Complete Irrigation & Well Service.
Complete Machine Shop Service
GEARHEAD REPAIR.

BILL WOLF AND SONS
IRRIGATION SUPPLY

CY-8-2114 — Abernathy

DENNIS - CHAMBERS
FUNERAL HOME
AMBULANCE SERVICE

OXYGEN EQUIPPED
"AS NEAR AS YOUR TELEPHONE"
WE HONOR ALL BURIAL INSURANCE.

Dial CY-8-2331, Day or Night
Investigate our Cash Burial Insurance.
1001 AVE. E. ABERNATHY

Electrical Installation

Anything from a simple single line to the most complicated job requiring elaborate blue prints and scores of circuits.

Experience Ability and of Course Quality Workmanship

BARRON ELECTRIC
CY-8-2612 — 712 11th St. — Abernathy

Air Conditioning—temperatures made to order—for all-weather comfort. See The Dinah Shore Chevy Show in color Sundays, NBC-TV—the Pat Boone Chevy Showroom weekly ABC-TV

OPEN THE ONE-PIECE TAILGATE—SEE THE
WIDE INSIDE
DIFFERENCE IN A CHEVY WAGON!

Chevy wagons are widest where wagons should be—with the widest seating, the widest cargo space and the widest choice of power teams in the low-price field. Check any of the five handy, handsome new models at your dealer's. You won't find these versatile advantages in any other wagon near Chevy's size and price!

- Widest seating, front and rear—up to a full 3.1 inches wider in front, up to 4.2 inches in the rear.
- Widest cargo area—the load platform's a whopping 5½ feet wide, designed for a wider variety of cargo.
- Widest area between wheel housings—allows more room for bulky loads.
- Widest choice of engines and transmissions—24 combinations in all, to give you peak performance with any kind of load.
- Full Coil springs that ride right loaded or light—no other wagon near Chevy's price and size gentles the bumps with coil springs at all four wheels.
- More road and ramp clearance—you can take full loads over bumps and grades without scraping bumpers.
- Truly practical 9-passenger model—with roomy rear-facing third seat and electric roll-down rear window.

See Corvair for the wide, wide difference in compact cars!
Every Corvair gives you a fold-down rear seat for extra storage space—at not a penny extra. And this is only one of many advantages you'll find in no other compact car in the land!

See your local authorized Chevrolet dealer for fast delivery, favorable deals!

REID CHEVROLET
CY-8-2561 — Abernathy

LET US LIGHTEN THE LOAD OF HOUSECLEANING

SEND US YOUR DRAPES AND SLIPCOVERS FOR
Sanitone Dry Cleaning!

We'll send them back sparkling with new life... colors bright as new... fabrics fresh as new... with "body" and texture lively as new! All it takes is a phone call to us. What a boon at housecleaning time! Our charges are moderate. Call today!

Sanitone

Lon Cleaners
Phone CY-8-2826
Abernathy

WANT-ADS

(Rates: 3¢ per word, or 65¢ minimum, if ad is paid in advance; 75¢ minimum if ad is charged.)

(Continued from Page 6)

TO GIVE AWAY—Puppies, five weeks old, part Collie. Ralph Davis, Phone County Line Exchange, PL-7-2406. (3-24-p)

FOR SALE—Extra Clean 1955 Chevrolet "21" 4-door. Sell for Equity and take up Payments. See or call Tommy Matthews, CY-8-2306, Abernathy. (1tp)

FOR RENT—House, 4 rooms and bath, 1405 Avenue G, Abernathy. Phone 2144, Kress, Texas, Mrs. James D. McNeill. (1tp)

FOR SALE—Kroehler Colonial Bed Room Group. Very Beautiful. Come in and see this.

BRUCE FURNITURE
Abernathy
Dial CY-8-2531

LIKE GOOD FOOD?
When in Plainview, stop by and eat with Bill Williams at the Bulldog Drive-In, 1412 Quincy, in front of the Plainview High School. (3-24-c)

FOR SALE—1 John Deere Model 70 L. P. Gas Tractor. Terms.
Joe Thompson Implement Co.
CY-8-2541 Abernathy

HOUSE FOR SALE—By owner. Why pay rent? 3-bedroom home, FHA Loan on house, \$61.58 per month, \$750 down. Total price \$7,275. No closing costs. See at 1002 25th St., Abernathy. W. J. (Bill) Williams, Phone Capitol-3-9132, Plainview. (tsr)

YOU SAVE MONEY
When You Buy Our FACTORY REBUILT Starters — Generators — Fuel Pumps and Water Pumps. Guaranteed.

White Auto Store
Phone CY-8-2744 — Abernathy

LOOKING FOR REAL ESTATE?
If so, come in, we may have just what you want in City Property, Farms or Ranches.

AUGUST JONES REAL ESTATE
912 Ave. D — Abernathy
CY-8-2252, Office — CY-8-2769, Res.

LANE CEDAR CHESTS
Put a Cedar Chest in Lay-A-Way for the Girl Graduate. Priced from \$49.50 to \$129.50.

BRUCE FURNITURE
Dial CY-8-2531 Abernathy

NEED A RUBBER STAMP?
Fast service on Rubber Stamps made to your order. Also stamp pads and Stamp Pad Ink. See—

YEAGER WHOLESALE
Phone CY-8-2408 — 917 Ave. D Abernathy

ABERNATHY INSURANCE
MAUD PETTIT
ALL TYPES OF INSURANCE
REAL ESTATE — LOANS
Farms, Ranches, City Property
Listings Needed
CY-8-2818; Residence CY-8-2340

ABERNATHY WEEKLY REVIEW

ABERNATHY, TEXAS, THURSDAY, MARCH 17, 1960 Page 8
Published On Thursday of Each Week In Abernathy, Texas
Entered As Second Class Mail Matter At The Post Office At
Abernathy, Texas, Under The Act Of Congress of March 3, 1879
ESTABLISHED IN 1921
Richard Havens, Editor — Buford F. Davenport, Publisher
P. O. Box 847, Abernathy, Texas Telephone CY-8-2033
605 Avenue C

FOR SALE—Small Drive-In. New equipment. Clear of debt. Good location. Cheap rent. See Tot Allen at 407 North College, Lubbock, from 9 a. m. to 7 p. m. (4-7-p)

FOR SALE—2-bedroom house in Vineyard Addition. Low down payment. On large lot. Phone CY-8-2802, Abernathy. (1tc)

LOST—Full grown Boxer dog. Fawn-colored with white markings. Missing since Christmas. Answers to the name of Lum. If seen, contact Don Presley, Rt. 1, Abernathy, phone PL-7-2497. (3-17-nc)

FOR SALE—50 yards of cotton carpet, with padding; a 15x16 1/2-foot Wilton carpet and pad, and a top luggage carrier to fit any make car. W. J. (Bill) Williams, Phone Plainview Capitol-3-9132. (tsr)

BATTERY SPECIAL
36 Month—6 Volt — \$12.88
12 Month—6 Volt — \$ 6.44

White Auto Store
Dial CY-8-2744 Abernathy

NEED A CHAIR?
Largest Selection of Chair in West Texas. All Kinds. All sizes. All colors.

BRUCE FURNITURE
Abernathy
Dial CY-8-2531

NEED PRINTING?
We represent LITHO PRINTING COMPANY of LUBBOCK. All kinds of Job Printing. Letterheads, Envelopes, Invoices, Statements, Business Cards. Can duplicate your present office forms. See Joe Yeager at . . .

YEAGER WHOLESALE
Phone CY-8-2408 — 917 Ave. D Abernathy

FOR SALE—1953 Buick Straight Eight Irrigation Motor. Complete with Butane Carburetor. Good condition.

SCOTT'S REPAIR SHOP
Dial CY-8-2757 Abernathy

FOR RENT—House, 2 bedrooms, large den, basement and garage, 808 14th St., H. V. Galloway, New Deal, Texas, Phone Porter-2-8864 or contact at New Deal School. (3-24-p)

PRINTING
For All Your Printing Needs, at a reasonable price, call

JOHN HALL
Commercial Print Shop, Phone CY-8-2423, Abernathy. (tsr)

BOOKKEEPING SERVICE
and Social Security & Income Tax Reports. 10 years of experience in this work. Mrs. T. C. Smithee, 408 13th St., Phone CY-8-2883, Abernathy (4-14-c)

FOR SALE—2 houses in Abernathy, 6-room-&-bath at 1101 Ave. E, and a 4-room-&-bath at 1012 Ave. E. Bill Fields, Littlefield, Texas, Phone 460. After 7 p. m. Phone 368. (tsr)

FOR SALE—Rear End Cultivators, 3 Point Hitch or Fast Hitch.
J. W. Smith Fertilizer Co.
Phone CY-8-2722 Abernathy

FOR SALE—One 6-Row International Rotary Hoe. Terms if you desire.

Joe Thompson Implement Co.
Dial CY-8-2451 Abernathy

FOR SALE—Thomas Electric Percussion Organ. \$100.00 Down. Take up Payments. Elmo Matejowsky, Phone CY-8-2422 Days and CY-8-2763 Nights. (tsr)

FOR RENT—House, 4 rooms and bath. Phone CY-8-2672, Abernathy. (1tc)

FOR SALE—Gray colored lavatory, with fittings. In perfect condition. Dwain Bristow, Phone CY-8-2154, or see at 1501 Ave. M, Abernathy. (3-24-c)

FOR SALE—1 John Deere 420 Tractor. Terms.

Joe Thompson Implement Co.
CY-8-2541 Abernathy

NOTICE
Windmill and pressure pump re pair service. Call us when you need well, windmill, or pump service. Bill Smith, CY-8-2764, or leave word at Bill's Irrigation, CY-8-2114, Abernathy.

BATTERIES
Charged & Checked
FREE

For
Tractor — Irrigation
Use
White Auto Store
CY-8-2744 913 Ave. D

Water Well Drilling & Clean Outs
Wells gravel-packed and developed with air. Dwayne Taylor, CY-8-2343, if no answer, Dial CY-8-2386.

DINSON PHARMACY
R PRESCRIPTIONS
VITAMIN HEADQUARTERS

J. D. Beard has moved to the country but is still employed at Tuco.

Mr. and Mrs. Elmo Matejowsky and their daughter, Daphne, were in LaGrange Sunday to visit with

their parents, Mrs. Walther and Mrs. Matejowsky.

Joe Hale has moved to 306 2nd Street.



Evangelist
DR. J. C. BUNN
Pastor of
Sequoyah Hills Baptist Church
Tulsa, Oklahoma

Your Invitation to Attend:
REVIVAL
FIRST BAPTIST CHURCH
ABERNATHY, TEXAS
MARCH 16-27, 1960
— SERVICES —
Noonday 11:59 - 12:29
Evening 7:30 - 8:30
NURSERY OPEN FOR EACH SERVICE

HERE'S WHERE YOU'LL FIND Food BARGAINS

at Smith's Food Store

For THURSDAY, FRIDAY & SATURDAY,
MARCH 17-18-19

Pie Sliced Apples COMSTOCK NO. 2 CAN **19c**

GOOD LUCK ANTELOPES AS YOU HOLD YOUR PRACTICE TRACK MEET HERE THIS SATURDAY!

Special MEAT BUYS

Wright, Country Style
Bacon 2 lbs. 79¢

Pinkney
Franks 3 lb. bag 98¢

All Meat
Bologna lb. 39¢

Supreme
Crackers 2 lbs. 49¢

Kraft Parkay
Oleo lb. 25¢

Kraft
Velveeta Cheese 2 lbs. 75¢

Tall Cans
Pet Milk 2 for 27¢

Scotty
Dog Food 3 cans 19¢

Hi "C" Orange Drink 46 OUNCES **25c**

Scotties, 400 Count Box
Facial Tissue 25¢

5¢ Off Reg. Price
Crisco 3 lbs. 74¢

Shurfresh
Biscuits 3 cans 25¢

Giant Size
Energy Detergent 49¢

FROZEN-FOODS

Mity Nice, Frozen
Strawberries 10 oz. 19¢

Chicken, Beef, or Turkey
Pot Pies, Banquet 19¢

Banquet
Beef Dinners 49¢

GLADIOLA FLOUR 10 POUNDS **79c**

SMITH'S FOOD STORE

PRICES EFFECTIVE THURS., FRI. & SAT. Dial CY 8-2627 PLENTY OF PARKING SPACE NORTH OF STORE
We Reserve The Right To Limit Quantity!

see your
mercury dealer



Price—slashed! Now actually \$31 to \$66 lower than the best-selling Ford, Chevrolet and Plymouth V-8's.*

Deal—nobody can outdeal us—get the highest trade-in allowance anywhere plus a "PDQ Bonus" for trading now.

Quality—proved higher than ever in road tests of every Mercury. It's best-built, best-looking, best-riding—bar none!

*Based on suggested list prices of Mercury Monterey 2-door sedan vs. lowest-priced competitive V-8's comparably equipped.



Buy **mercury 60...PDQ**

ABERNATHY MOTOR COMPANY
CY-8-2821 — Mercury Dealer — Abernathy, Texas