

ABERNATHY WEEKLY REVIEW

VOLUME 38 - Hale County
Lubbock County

Y, JANUARY



Photo by Boyd

Old Cottage Razed

A new one in its place. The old building was razed after the school district voted to build a new structure on the same site. Previous plans were to renovate the building. However, after careful consideration, the contractors made the decision to tear down the old building and build a new one.

Street Paving Project Here

Another paving project is being undertaken by the City of Abernathy. Any property owner wanting paving on their property should apply to the City Hall and leave a property description.

Visits To Area By Grain Sorghum Teams Pays Off

Trips to this area by foreign grain sorghum study teams, made possible through the efforts of the Grain Sorghum Producers Association, have proved fruitful in the aspect of new outlets for the sale of grain sorghum grown in this country and this area, according to reports to The Review through Elbert Harp, secretary of the Association.

Business Established Here By J. W. Smith

J. W. Smith, who recently moved here from Lockney, has established a liquid fertilizer business in East Abernathy. His office and storage tanks are located just south of Plains Grain Co. on the west side of the railroad tracks. The firm will open for business Friday, Jan. 8.

Anton-Irish Hearing On Allowable

An effort to get an allowable revision on oil wells in the Anton-Irish Oil Field of Hale, Lamb and Lubbock Counties came before the Texas Railroad Commission at a public hearing Jan. 7.

Stores Plan Sales

Two big sales are slated in Abernathy, one opening today (Thursday) and the other starting Friday. Smith-Goebel Variety, 304 Main, is to have a four-day sale, Thursday, Friday, Saturday and Sunday, Jan. 7, 8, 9 and 11. See the

Double Header From Here Tuesday Night

Four General Auditors are in the city here Tuesday night. The double header was a success, with the home team winning the first game. The score was 12-12 at the end of the first quarter, but Abernathy advanced to a 27-3 halftime lead. The local girls were outscored 12-10, during the next eight minutes, but pulled to a 47-46 lead late in the game and went into a stall. Has Center managed five more points before the game ended.

Bill Hollars Is Candid For Tax Collector

W. P. "Bill" Hollars, resident of Hale County for 17 years, has announced his candidacy for the office of Tax Assessor-Collector of Hale County.

Business Established Here By J. W. Smith

J. W. Smith, who recently moved here from Lockney, has established a liquid fertilizer business in East Abernathy. His office and storage tanks are located just south of Plains Grain Co. on the west side of the railroad tracks. The firm will open for business Friday, Jan. 8.

Anton-Irish Hearing On Allowable

An effort to get an allowable revision on oil wells in the Anton-Irish Oil Field of Hale, Lamb and Lubbock Counties came before the Texas Railroad Commission at a public hearing Jan. 7.



BILL HOLLARS

Bill Hollars Is Candid For Tax Collector

W. P. "Bill" Hollars, resident of Hale County for 17 years, has announced his candidacy for the office of Tax Assessor-Collector of Hale County.

Business Established Here By J. W. Smith

J. W. Smith, who recently moved here from Lockney, has established a liquid fertilizer business in East Abernathy. His office and storage tanks are located just south of Plains Grain Co. on the west side of the railroad tracks. The firm will open for business Friday, Jan. 8.

Anton-Irish Hearing On Allowable

An effort to get an allowable revision on oil wells in the Anton-Irish Oil Field of Hale, Lamb and Lubbock Counties came before the Texas Railroad Commission at a public hearing Jan. 7.

Vehicles Damaged In Collision Here

No one was seriously injured when a pickup and a convertible collided about 6:30 p. m. Friday on FM 597 at the west city limits of Abernathy.

Marvin Struve Sole Owner Of Grocery Store

Marvin Struve announces that he now is the sole owner and manager of the grocery store which formerly was a part of Struve Mercantile Co. The firm name now has changed to Marvin Struve Grocery.

BIRTHS

weighing 7 pounds 1 1/2 lbs. born Dec. 28, 1959. Mr. and Mrs. E. A. Bales, Beech, Plainview, formerly of Abernathy, are parents of a daughter born Jan. 1. She weighed 8 pounds 13 ounces.

Rainfall Total Is 17 Inches For Last Year

M. C. Hood, official weather observer for Abernathy, reports a total rainfall of 17.40 inches for 1959. Snowfall was unusually light last year, with 5.0 of an inch in January, 1.6 inches in February, and 0.8 in November.

Johnson-Stanton, Case Firm, Sets Open House For Jan. 7

First local showing of the new 1960 Case Tractors, which provide increased horsepower in every class, and diesel engines in every class, will be the highlight of the Open House to be held by Johnson & Stanton Implement Company, local Case dealership, on January 7, 1960.

Stores Plan Sales

Two big sales are slated in Abernathy, one opening today (Thursday) and the other starting Friday. Smith-Goebel Variety, 304 Main, is to have a four-day sale, Thursday, Friday, Saturday and Sunday, Jan. 7, 8, 9 and 11. See the

Business Established Here By J. W. Smith

J. W. Smith, who recently moved here from Lockney, has established a liquid fertilizer business in East Abernathy. His office and storage tanks are located just south of Plains Grain Co. on the west side of the railroad tracks. The firm will open for business Friday, Jan. 8.

Vehicles Damaged In Collision Here

No one was seriously injured when a pickup and a convertible collided about 6:30 p. m. Friday on FM 597 at the west city limits of Abernathy.

Marvin Struve Sole Owner Of Grocery Store

Marvin Struve announces that he now is the sole owner and manager of the grocery store which formerly was a part of Struve Mercantile Co. The firm name now has changed to Marvin Struve Grocery.

BIRTHS

weighing 7 pounds 1 1/2 lbs. born Dec. 28, 1959. Mr. and Mrs. E. A. Bales, Beech, Plainview, formerly of Abernathy, are parents of a daughter born Jan. 1. She weighed 8 pounds 13 ounces.

Rainfall Total Is 17 Inches For Last Year

M. C. Hood, official weather observer for Abernathy, reports a total rainfall of 17.40 inches for 1959. Snowfall was unusually light last year, with 5.0 of an inch in January, 1.6 inches in February, and 0.8 in November.

Johnson-Stanton, Case Firm, Sets Open House For Jan. 7

First local showing of the new 1960 Case Tractors, which provide increased horsepower in every class, and diesel engines in every class, will be the highlight of the Open House to be held by Johnson & Stanton Implement Company, local Case dealership, on January 7, 1960.

Stores Plan Sales

Two big sales are slated in Abernathy, one opening today (Thursday) and the other starting Friday. Smith-Goebel Variety, 304 Main, is to have a four-day sale, Thursday, Friday, Saturday and Sunday, Jan. 7, 8, 9 and 11. See the

Business Established Here By J. W. Smith

J. W. Smith, who recently moved here from Lockney, has established a liquid fertilizer business in East Abernathy. His office and storage tanks are located just south of Plains Grain Co. on the west side of the railroad tracks. The firm will open for business Friday, Jan. 8.

Spring work plugs... check... on... Come... Plug... takes... and

ABERNATHY MOTOR CO. Thunder... Trucks... 417 Main

schools... homes... first step... 1914

New Structure To Be Erected... old home... 1914

Burglars Hit... 1914

Funeral Home... 1914

Funeral Home... 1914

Funeral Home... 1914

Funeral Home... 1914

Funeral Home... 1914

Funeral Home... 1914

Funeral Home... 1914

Funeral Home... 1914

Funeral Home... 1914

Lane, Frank T. son of Mr. and Mrs. were here from the holidays. They at WTSC.

Mrs. Eula Bruton visiting in the home of her mother, Mrs. Lloyd Edwar.

Drs. Cauley and Wells



OPTOMETRISTS
Visual Examinations and Contact Lenses
1114 Ave. L Lubbock Phone PO 5-7180

Get Ready Now

HARD SURFACE

Plow points, discs, chisels. Also hard surface feed mill units.

Welding & Machine Work

BLACKSMITHING SERVICE

WELD-RITE WELDING SHOP

Hernon Peel
CY-8-2122 — Abernathy

LUMBER

BUILDING HARDWARE
ROOFING SUPPLIES

RAVEL
CEMENT

Floor Covering — Wall Covering
Paint For Every Need
Plumbing Supplies

Everything You Need For
Building or Repairing

Higginbotham-Bartlett Co.

CY-8-2010 — Abernathy

COMPLETE INSURANCE SERVICE

We Write Your

FIRE
AUTOMOBILE
CASUALTY
AND OTHER INSURANCE

In Old Line Legal Reserve Stock Companies. They Are Strong, Reliable Companies That Pay Claims to the Letter of the Insurance Contract

see us today

LAMAR MCKENZIE INSURANCE COMPANY

CY-8-2049 Abernathy
SERVICE When You Need It Most

Education is the key to success in the modern world. The student who is diligent and hardworking will find many opportunities for advancement. Registered nurses studying toward a bachelor's degree may receive a commission as lieutenant in the Army and still receive their pay. Registered nurses already acquired higher in nursing, may be commissioned in a rank higher than second lieutenant.

Student nurses, upon graduation from nursing school, and after being commissioned as an officer, may continue their studies toward a bachelor's or master's degree at government expense while receiving their Army pay.

Further information on career benefits and qualification requirements may be obtained from Sgt. Jones at 1116 Texas Ave., Lubbock, Texas.

The Road Toll

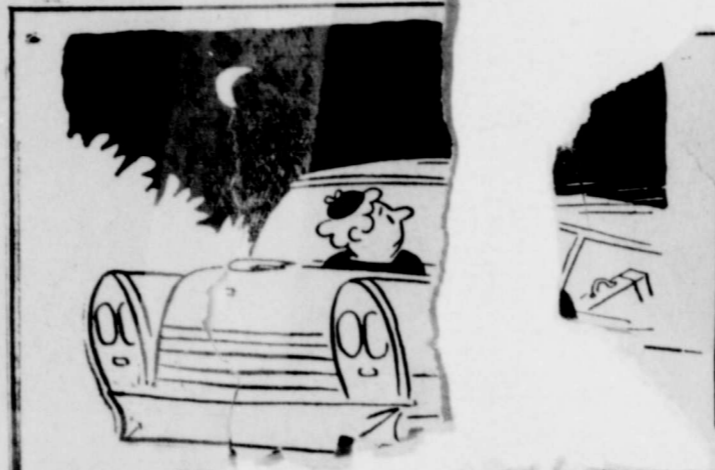

8,860 lost their lives between midnight and six a.m.

LEE'S TASTY SAUSAGE

COUNTRY STYLE
ALL PORK

Made From Pork Hams, Loins and Shoulders

INSPECTED

ASK FOR IT AT YOUR GROCERS

NONE BETTER
We Serve the South Plains

Lee's Sausage

CY-8-2088 Wholesale Only Abernathy

Consumers Fuel Association

Supplies you with high quality products
Gasoline - Butane - Propane - Kerosene

TIRES

for cars, trucks, tractors, and implements
ACCESSORIES FOR
all motor vehicles & power motors

BATTERIES

for auto, truck, tractor, and irrigation
motors

Motor Oils for Every Need

CY-8-2330 Abernathy

Lakeview News

Patsy, daughter of Mr. and Mrs. Jack Lee, has returned home from Methodist Hospital where she underwent a tonsillectomy.

Rev. and Mrs. O. N. Reed have returned from Medicine Lodge, Kansas, where they visited their daughter and son-in-law, Mr. and Mrs. Clifton Mills.

Don Enger is recuperating at home following minor surgery in Methodist Hospital, December 28.

Mrs. J. K. Price, mother of Mrs. Jack Jackson, has been seriously ill in High Plains Hospital in Hale Center.

Mr. and Mrs. Lawrence Emerson and Price visited in the home of their daughter, Rev. and Mrs. William Mayo in Brownfield New Year's Day.

Mrs. Nita Overton of Mountain Air is visiting her daughter, Mrs. Jack Lee and family.

Kenneth, son of Mr. and Mrs. E. E. Seuter, was a patient in a Floydada hospital several days last week.

Mr. and Mrs. J. C. Belt and Richard, and Mr. and Mrs. Vernon Smith visited Mr. and Mrs. Jim Collins at Lenora New Year's Day.

Mrs. Gordon Timms is at the bedside of her sister, Mrs. T. K. McLean who underwent major surgery in Methodist Hospital early this week.

Mrs. N. Matthews is ill at her home of flu and complications. She has been ill since Dec. 18.

Mr. and Mrs. Udell Adams were in Dallas to attend the Cotton Bowl game and to visit his brother, Dr. and Mrs. J. C. Adams in Dallas. Their children Cynthia, Beverly, Fravin and Ava visited their grandmother, Mrs. M. D. Anderson in Amarillo.

NEWS BRIEFS

The Leon Manley family of Cannon visited her parents, the Herbert Watsons, and his parents, the G. W. Manleys, here during the holidays. He is a student at WTSC, where he is an outstanding player on the Buffalo football squad.

Mr. and Mrs. Douglas Hedges of Big Spring visited last weekend in the home of her sister and family, Mr. and Mrs. George Hughes.

Earl Roth has moved to the Vineyard addition.

Mr. James Sills moved to 1107 Avenue F.

J. O. Pope has moved a new house to 105 Avenue F.

Lee Ray Schollett moved to 709 14th Street.

J. W. Smith and family have moved in the Virgil Phillips Addition, at 501 North Drive.

Donna Shadden has moved into a new home at 1611 Avenue E in the Virgil Phillips Addition.

Ray Cannon has moved into a new home at 1610 Avenue F in the Virgil Phillips Addition.

M. D. Latson has moved to Lorain.

L. Parsons has moved a room in at 10th Street.

John S. patient in Methodist Hospital, Lubbock.

Use Records To Plan Ahead

College Station.—Were profits made from your farming or ranching operation in 1959? If improvement is needed, consider carefully your plans for the new year.

When good farm records are summarized they may reflect vital points of slack in the business, points out C. H. Bates, extension farm management specialist. Some operators are using their financial records primarily for income tax reporting. Others are getting an "extra" dividend of stabilizing their future plans by study of all records. Records may be used somewhat as a mariner's compass to direct the future course of operations.

How many cost reductions be made? One example may be by study of the major item of operating costs—that of machinery and equipment, says the specialist. As mechanization and labor-saving practices are extended to more operations, ownership of some equipment items may become prohibitive for smaller farms. Volume of business is often insufficient to justify overall investment costs. Careful consideration should be given to custom service or joint ownership of equipment items if savings will result.

Similarly, such practices as the purchase of feed in bulk or during

seasons of lowest prices may reduce costs in livestock operations. A small percentage saving on major, recurring cost items can boost profits materially.

Now is the time to review last year's business to plan adjustments prompted by the current outlook situation. Also, emphasizes Bates, consideration should be given to every opportunity for reducing operations costs per unit of output.

Use your farm records in discussing plans for 1960 operations if assistance is desired from county extension agents. Records, Bates adds, may be especially helpful where credit is needed to expand or adjust operations.

See your local county agricultural agent for assistance in record keeping and management problems. Where intensive management problems exist, your county agent has access to trained specialists in the field of management.

Miss Lambert To Be Bride

Pleasant Ridge Baptist Chapel will be the setting of the Feb. 12 wedding of Miss Bette Anne Lambert and Frank Tiller.

Miss Lambert, daughter of Mr. and Mrs. J. E. Lambert, 4830 10th St., Lubbock, formerly of Abernathy, is a 1956 graduate of Abernathy High School. She is employed by Great Plains Life Insurance Co.

Her fiance is the son of Mr. and Mrs. W. W. Tiller, 5114 38th St., Lubbock. He is a Levelland High School graduate and a senior student at Texas Tech. He is a member of Student NEA and Alpha Phi Omega service fraternity.

DRIVE SAFELY — The best safety known device is about nine inches above your shoulders.

POPE'S PARTS PLACE

CY-8-2534 — 1312 Avenue D, on Highway
YOUR AUTOMOTIVE PARTS JOBBER

Name Brands at the Right Price

SPECIALS

FOR
FRIDAY & SATURDAY, JAN. 8 & 9

MARKET

Bacon ANY BRAND 2 lbs. 69¢
Pork Chops lb. 39¢
Chili Meat, lean lb. 39¢
Ham, Center Slice lb. 79¢
Club "

GROCERY

Mellorine ½ gallon 39¢
Post Toasties LARGE SIZE 26¢
Sliced Apples, KIMBELL'S can 20¢
Fruit Cocktail, White Swan No. 2½ 42¢
Shortening, BAKE-RITE 3 lbs. 75¢
Biscuits 3 cans 25¢

WE DELIVER AFTER 1:00 P. M.

THREE-J MEAT CO.

Ave. D & 15th St. — CY-8-2345

Abernathy

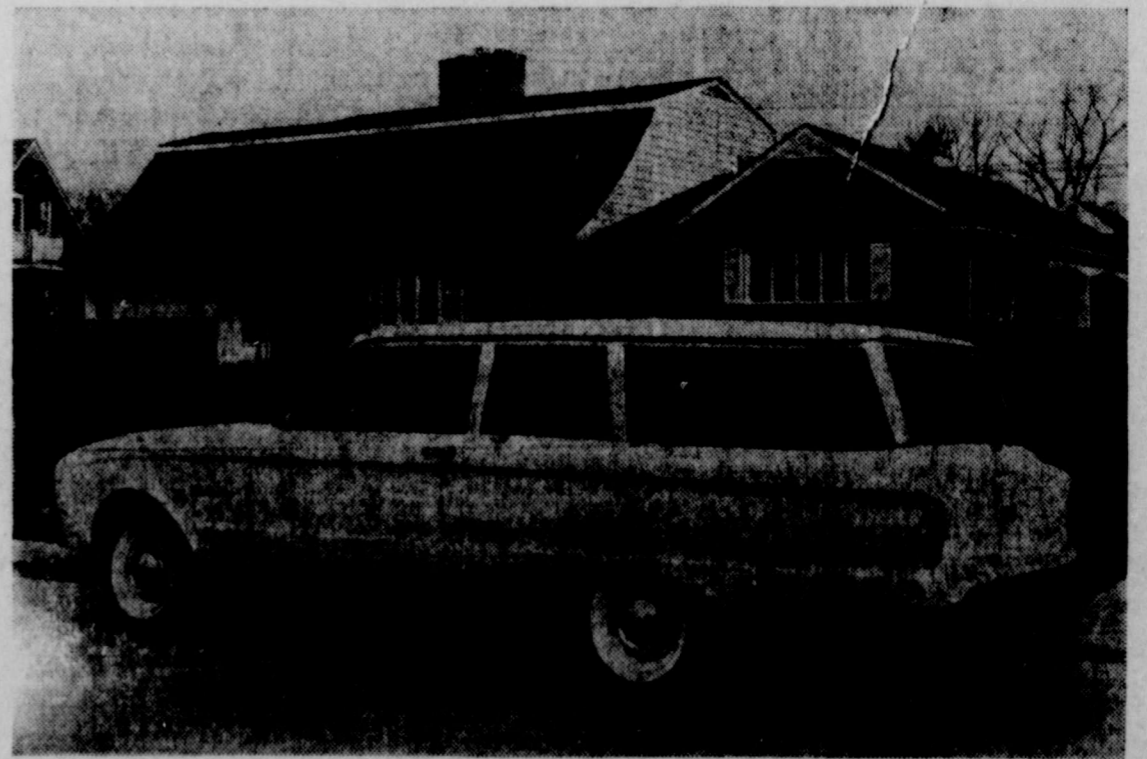

The Ford Falcon station wagon, newest entry in the economy car field, has the longest cargo space and the greatest load floor area in its class. The new station wagon, which will go on sale this spring, features a roll-down rear window operated either by a manual crank or optional electric control. This six-passenger station wagon will be offered in two- and four-door models.

Lane, Frank Ta. son of Mr. au. were here from the holidays. T. at WTSC.

Mrs. Eula Bruton visiting in the home ter, Mrs. Lloyd Edwa

Drs. Cauley and Weir



OPTOMETRISTS
Visual Examinations and Contact Lenses

1114 Ave. L Lubbock Phone PO 5-7180

Get Ready Now

HARD SURFACE

Plow points, discs, chisels. Also hard surface feed mill units.

Welding & Machine Work

BLACKSMITHING SERVICE

WELD - RITE WELDING SHOP

Hernon Peel

CY-8-2122 — Abernathy

LUMBER

BUILDING HARDWARE
ROOFING SUPPLIES

TRAVEL
CEMENT

Floor Covering — Wall Covering
Paint For Every Need
Plumbing Supplies

Everything You Need For
Building or Repairing

Higginbotham-Bartlett Co.

CY-8-2010 — Abernathy

COMPLETE

INSURANCE SERVICE

We Write Your

FIRE
AUTOMOBILE
CASUALTY
AND OTHER INSURANCE

In Old Line Legal Reserve Stock Companies. They Are Strong, Reliable Companies That Pay Claims to the Letter of the Insurance Contract

see us today

LAMAR MCKENZIE INSURANCE COMPANY

CY-8-2049 — Abernathy

SERVICE When You Need It Most

ance. Education referred to student to demand for today's modern A. Registered nurses studying toward a bachelor's degree may receive officer's commission as lieutenant, continue their schooling at government and still receive their pay. Registered nurses already acquired higher in nursing, may be comm in a rank higher than second lieutenant.

Student nurses, upon graduation, from nursing school, and after being commissioned as an officer, may continue their studies toward a bachelor's or master's degree at government expense while receiving their Army pay.

Further information on career benefits and qualification requirements may be obtained from Sgt. Jones at 1116 Texas Ave., Lubbock, Texas.

The Road Toll



8,860 lost their lives between midnight and six a.m.

LEE'S TASTY SAUSAGE

COUNTRY STYLE
ALL PORK

Made From Pork Hams, Loins and Shoulders

INSPECTED

ASK FOR IT AT YOUR GROCERS

NONE BETTER
We Serve the South Plains

Lee's Sausage

CY-8-2088 Wholesale Only Abernathy

Consumers

Fuel Association

Supplies you with high quality products
Gasoline - Butane - Propane - Kerosene

TIRES

for cars, trucks, tractors, and implements
ACCESSORIES FOR
all motor vehicles & power motors

BATTERIES

for auto, truck, tractor, and irrigation
motors

Motor Oils for Every Need

CY-8-2330 — Abernathy

Lakeview News

Patsy, daughter of Mr. and Mrs. Jack Lee, has returned home from Methodist Hospital where she underwent a tonsillectomy.

Rev. and Mrs. O. N. Reed have returned from Medicine Lodge, Kansas, where they visited their daughter and son-in-law, Mr. and Mrs. Clifton Mills.

Don Enger is recuperating at home following minor surgery in Methodist Hospital, December 28.

Mrs. J. K. Price, mother of Mrs. Jack Jackson, has been seriously ill in High Plains Hospital in Hale Center.

Mr. and Mrs. Lawrence Emerson and Price visited in the home of their daughter, Rev. and Mrs. William Mayo in Brownfield New Year's Day.

Mrs. Nita Overton of Mountain air is visiting her daughter, Mrs. Jack Lee and family.

Kenneth, son of Mr. and Mrs. E. E. Seuter was a patient in Floydada hospital several days last week.

Mr. and Mrs. J. C. Belt and Richard, and Mr. and Mrs. Vernon Smith visited Mr. and Mrs. Jim Collins at Lenora New Year's Day.

Mrs. Gordon Timms is at the bedside of her sister, Mrs. T. K. McLain who underwent major surgery in Methodist Hospital early this week.

Mrs. N. Matthews is ill at her home of flu and complications. She has been ill since Dec. 18.

Mr. and Mrs. Udell Adams were in Dallas to attend the Cotton Bowl game and to visit his brother, Dr. and Mrs. J. C. Adams in Dallas. Their children Cynthia, Beverly, Fravin and Ava visited their grandmother, Mrs. M. D. Anderson in Amarillo.

NEWS BRIEFS

The Leon Manley family of Cannon visited her parents, the Herbert Watsons, and his parents, the G. W. Manleys, here during the holidays. He is a student at WTSC where he is an outstanding player on the Buffalo football squad.

Mr. and Mrs. Douglas Hedges of Big Spring visited last weekend in the home of her sister and family, Mr. and Mrs. George Hughes.

Earl Routh has moved to the Vineyard addition.

Mrs. James Sills moved to 1107 Avenue F.

J. O. Pope has moved a new house to 103 Avenue F.

Lee Ray Schollett moved to 706 14th Street.

J. W. Smith and family have moved in the Virgil Phillips Addition, at 201 North Drive.

Donna Shadden has moved into new home at 1611 Avenue E in the Virgil Phillips Addition.

Ray Cannon has moved into a new home at 1610 Avenue F in the Virgil Phillips Addition.

M. T. Latson has moved to Lorain Street.

R. L. Parsons has moved to 1011 North Street.

John S. ... patient in Methodist Hospital, Lubbock.

Use Records To Plan Ahead

College Station.—Were profits made from your farming or ranching operation in 1957? If improvement is needed, consider carefully your plans for the new year.

When good farm records are summarized they may reflect vital points of slack in the business, points out C. H. Bates, extension farm management specialist. Some operators are using their financial records primarily for income tax reporting. Others are getting an "extra dividend" of stabilizing their future plans by study of all records. Records may be used somewhat as a mariner's compass to direct the future course of operations.

How may cost reductions be made? One example may be by study of the major item of operating costs—that of machinery and equipment, says the specialist. As mechanization and labor-saving practices are extended to more operations, ownership of some equipment items may become prohibitive for smaller farms. Volume of business is often insufficient to justify overall investment costs. Careful consideration should be given to custom service or joint ownership of equipment items if savings will result.

Similarly, such practices as the purchase of feed in bulk or during

seasons of lowest prices may reduce costs in livestock operations. A small percentage saving on major, recurring cost items can boost profits materially.

Now is the time to review last year's business to plan adjustments prompted by the current outlook situation. Also, emphasizes Bates, consideration should be given to every opportunity for reducing operations costs per unit of output.

Use your farm records in discussing plans for 1958 operations if assistance is desired from county extension agents. Records, Bates adds, may be especially helpful where credit is needed to expand or adjust operations.

See your local county agricultural agent for assistance in record keeping and management problems. Where intensive management problems exist, your county agent has access to trained specialists in the field of management.

Miss Lambert To Be Bride

Pleasant Ridge Baptist Chapel will be the setting of the Feb. 12 wedding of Miss Bette Anne Lambert and Frank Tiller.

Miss Lambert, daughter of Mr. and Mrs. J. E. Lambert, 4830 10th St., Lubbock, formerly of Abernathy, is a 1955 graduate of Abernathy High School. She is employed by Great Plains Life Insurance Co.

Her fiance is the son of Mr. and Mrs. W. W. Tiller, 5114 38th St., Lubbock. He is a Levelland High School graduate and a senior student at Texas Tech. He is a member of Student NEA and Alpha Phi Omega service fraternity.

DRIVE SAFELY — The best safety known device is about nine inches above your shoulders.

POPE'S PARTS PLACE

CY-8-2534 — 1312 Avenue D, on Highway

YOUR AUTOMOTIVE PARTS JOBBER

Name Brands at the Right Price

SPECIALS

FOR

FRIDAY & SATURDAY, JAN. 8 & 9

MARKET

Bacon	ANY BRAND	2 lbs.	69¢
Pork Chops		lb.	39¢
Chili Meat, lean		lb.	39¢
Ham, Center Slice		lb.	79¢
Club			

GRILLERY

Mellorine	½ gallon	39¢
Post Toasties	LARGE SIZE	26¢
Sliced Apples,	KIMBELL'S can	20¢
Fruit Cocktail,	White Swan No. 2½	42¢
Shortening,	BAKE-RITE 3 lbs.	75¢
Biscuits	3 cans	25¢

WE DELIVER AFTER 1:00 P. M.

THREE-J MEAT CO.

Ave. D & 15th St. — CY-8-2345

Abernathy



The Ford Falcon station wagon, newest entry in the economy car field, has the longest cargo space and the greatest load floor area in its class. The new station wagon, which will go on sale this spring, features a roll-down rear window operated either by a manual crank or optional electric control. This six-passenger station wagon will be offered in two- and four-door models.

Registration
 All alien...
 Registrations are at...
 Locally, the registration is of major importance, according to Herbert T. Hardin, acting post-

WELCOME
 "Abernathy...
 Regular sessions are held...
 month in the city hall.

DRIVE SAFELY — The best safety known device is about nine inches above your shoulders.

er is o all who...
 er is o all who...
 er is o all who...

JANUARY CLEARANCE SALE

4 DAYS

Thursday, Friday, Saturday and Monday, January 7, 8, 9 and 10

1-3 OFF

Girls Dresses — Size 1 through 14
 Girls Washable Acrilan Top Coats
 Guild Can-Cans—Full & Half Lengths

BOYS LONG SLEEVE "T" SHIRTS
 Regular \$1.39, Now 89c Each.

SWEATER SHIRTS
 Regular \$1.19, Now 79c Each.

BOYS COTTON SOCKS
 Regular 39c, Now 25c Per Pair.

BOYS STRETCH SOCKS
 Regular 59c, Now 45c Per Pair.

GIRLS COTTON SOCKS
 Regular 39c, Now 25c Per Pair.

GIRLS STRETCH SOCKS
 Regular 59c, Now 45c Per Pair.

NURSERY RHYME FIGURINES

"Three Little Kittens"
 Was \$1.98 — Now \$1.32
 "Humpty Dumpty"
 Was \$1.29 — Now \$.86
 "Rock - A - Bye Baby"
 Was \$2.49 — Now \$1.66
 "Little Miss Muffett"
 Was \$1.49 — Now \$.92
 Many Others Not Listed

COSTUME JEWELRY
 Sets and Single Pieces

Reg. \$1.10 Inc. Tax - Now 66c Inc. Tax
 Reg. \$2.20 Inc. Tax - Now \$1.34 Inc. Tax
 Reg. \$4.40 Inc. Tax - Now \$2.90 Inc. Tax

COMPACTS
 Reg. \$1.98 Inc. Tax - Now \$1.65 Inc. Tax

One Table Dolls, Stuffed Animals, and Toys, At Very Low Prices.

WE HAVE MANY OTHER GIFT ITEMS NOT LISTED
 1-3 to 1-2 Off Regular Price.

SMITH-GOEBEL VARIETY

Hilton Smith --- Elizabeth Goebel

Dial CY-8-2118

Abernathy

ADD COLER TO YOUR TABLE
 BEAUTIFUL AMERICAN SERVING PIECES, At these prices

Tidbit Tray - Was \$3.49 Now \$3.33
 Salad Bowl - Was \$4.98 Now \$3.66
 Covered Casserole - Was \$3.98 Now \$2.66
 Candy Dish - Was \$1.98 Now \$1.32
 Egg Cups - Were \$.59 Now \$.40
 Sugar and Creamer - Were \$1.98 Now \$1.33
 Butter Dish - Was \$1.49 Now \$1.06
 Celery Dish - Was \$2.19 Now \$1.46
 Gravy Boat - Was \$2.49 Now \$1.66

BUTTONS
 Regular 25c — Now 19c Per Card
 Regular 10c — Now 3 Cards for 25c

1/3 OFF
 Beautiful Hand Cut Crystal, from West Germany, consisting of:
 Large Bowls, Relish Dishes, Covered Candy Dishes, Pitcher and Juice Glasses and many other pieces.

BLUE WILLOW SALAD BOWL SETS
 Regular \$3.59 — Now \$2.29

STATIONERY
 Regular \$1.00 and \$1.50, Boxed
 Now 50c and 79c

NOTE BOOK PAPER
 Regular 25c — Now 19c
 Regular 98c — Now 79c
 Regular 10c — Now 5c

Employer Must Withhold Farm Workers Taxes

Farmer and rancher-employers with one or more employees are being asked two questions by John J. Sloan, Administrative Officer, of Internal Revenue Service, Plainview.
 "Have you paid an employee \$150 or more in cash wages during 1959, or has the employee performed agricultural labor for you on 20 or more days during 1959 for cash wages figured on a time basis?"
 If your employees meet either of these two tests you must withhold social security tax from the cash wages paid to these employees at the rate of 2 1/2 per cent, together with another 2 1/2 per cent representing your share as the employer, must be sent to the IRS, district director in Dallas.
 Sloan says that farmers and ranchers subject to this tax are required to file a return, Form 943, with their district director of Internal Revenue before January 31 of the year following the year covered by the return.
 IRS recommends Circular A for non-technical explanations of Uncle Sam's rules for withholding of social security Tax from farm employees' wages.

INCOME TAX FAX

Agriculture teachers should be on the lookout for the order blank for the Teaching Taxes materials sent to the school principals by the Internal Revenue Service this past year. Thousands of farm boys and girls have been through the Teaching Taxes course designed especially for farm students during the past few years.
 The Teaching Taxes Program provides excellent teaching unit agriculture teachers. If your principal did not receive the material, contact Jim Hodges, Chief Administration Division, 2101 Pacific Avenue, Dallas, or call Riverside 8-5611, ext. 2286.

1959-'60 Basketball Schedule

Jan. 8—Slaton, Here.
 Jan. 12—Muleshoe, Here.
 Jan. 14—Slaton, There.
 Jan. 15—Hale Center Tourney (Girls Only).
 *Jan. 19—Morton, Here.
 *Jan. 22—Lockney, There.
 *Jan. 26—Olton, Here.
 *Jan. 29—Muleshoe, There.
 Feb. 2—(Open).
 Feb. 4-5-6—HSU Tourney (Girls Only).
 *Feb. 5—Morton (Boys A & B). There.
 *Feb. 9—Lockney, Here.
 *Feb. 13—Olton, There.
 *Feb. 22—Morton (Girls). There.
 *Denotes Conference Games. (Girls games—7:00 P. M.) (Boys games 8:15 P. M.)

More than 6,000 Texas 4-H Club boys and their adult leaders are getting plans underway for their 1960 4-H Tractor Program. A series of 25 two-day training schools for the leaders began on November 5-6 and will continue through March. Extension Agricultural Engineer W. L. Ulich heads the program in Texas.

Legal Notice

ORDINANCE No. 92
 AN ORDINANCE REGULATING THE OPERATION OF PUBLIC DANCE HALLS AND POOL HALLS PROVIDING FOR THE ISSUANCE OF A LICENSE TO THE OPERATOR AND FIXING A PENALTY FOR THE VIOLATION THEREOF.

Summary of Ordinance
 Section 1. This ordinance shall be known as the dance hall and pool hall ordinance and the following terms, when used herein, are defined and shall mean as follows: (here follows various definitions of terms used in the ordinance).

Section 2 & 3. Class A dance halls (2000 sq. ft. or more) annual fee of \$600.00.
 Class E dance halls (500 to 2000 sq. ft.) annual fee of \$400.00.
 Class C dance halls (less than 500 sq. ft.) annual fee of \$100.00.
 Pool hall annual fees of \$100.00 for first table, and \$50.00 for each additional table.

Section 4. Licenses issued hereunder to run one year from date of issuance and are personal to operator without right of assignment.

Section 5. Provides for procedure in applying for license or permit.

Section 6. Hours of both dance and pool halls are provided at 7:00 A. M. to 12:00 midnight.

Section 7. Provides for special police officers at dance halls, free access of city officers, certain hygienic rules, no intoxicating liquors or beverages, and for the cancellation of license or permit by the Chief of Police, right of appeal by operator, hearing before the City Council, and final determination of the cause involved. Minors under the age of 18 are prohibited from frequenting pool halls except under certain circumstances.

Section 8. Provides for a penalty of not less than \$5.00 and not more than \$200.00 for each violation of any portion of the ordinance.

Section 9. Saving clause, wherein all other parts or sections of ordinance will remain valid in the event of invalidation of any part or section.
 Passed and adopted this 4th day of January, 1960.
 Signed: E. O. Graham, Mayor
 ATTEST:
 L. J. Carter, City Secretary (Itc)

Winners Named In Holiday Sweeper

Official Prize List
A-1 LANES MIXED HOLIDAY DOUBLES
 Approved by ABC and WIBC

1. Mozelle Owens and Jimmy Herring	\$138.00
2. Iris Braly and Jimmy Herring	69.00
3. Dorothy Watley and J. W. Fowler	34.00
4. Mozelle Owens and Curtis Lebow	21.00
5. Mozelle Owens and Harold McCune	10.00
6. Chris Lebow and Marvin Struve	9.50
7. Chris Lebow and Jimmy Herring	9.00
8. Eria Lee Evans and Roy Evans	8.50
9. Inez Gragg and Jimmy Herring	7.75
10. Mozelle Owens and Chas Owens	7.75
11. Marj Isom and Jim Yarbrough	7.00
12. Alice Selke and Harold McCune	6.50
13. Mozelle Owens and Glennon Selke	6.00
14. Billie Speer and Curtis Lebow	5.50
15. Wayne Ray and Nancy Ray	5.00

Financial Statement

Prize Fee \$2.30 Per Team, 150 Teams	\$345.00
900 Lines of Bowling at 40c per Line	360.00
Expense at 30c per Team, 150 Teams	45.00
Total	\$750.00
Entry Fee for 150 Teams at \$5.00 per Team	\$750.00

Plans are under way to present the prize money to winners immediately after the women finish League Bowling Thursday night, Jan. 7. If you are a winner please make plans to be there if possible and claim your share.
 The Tourney was much more successful than anticipated. An estimate of 100 bowlers was made before starting the ball rolling, but as you see 150 teams took part in the event.
 We, the Tournament Directors, along with the Owners, operators, and management, would like to take this opportunity to express our appreciation to all the contestants and any person or persons who helped in any way to make the event a success.
 Christine Lebow
 Curtis Lebow
 Tournament Directors

Ball And Bag Winners
 The two top bowlers during the Christmas and New Years week were given their choice of a beautiful bowling bag or a pair of top quality bowling shoes. There was a prize for each, a man and a woman. It so happened that the winning team in the Holiday Doubles also won the added attraction. It was not planned this way. They did it themselves.
 Mozelle Owens, the women's winner with a tremendous 599 scratch plus 102 pins handicap, ran off with a whopping 701.
 Jimmy Herring banged out a man sized 656 plus 78 pins handicap for an over-whelming 734 series. These prizes will also be awarded Thursday night.
 Football audiences estimated at 6,000,000 Texas citizens witnessed half-time shows staged by 530 school bands during the 1958-59 season.
 More than 11,000 junior and senior high school students entered 201 different solo and ensemble contests sponsored by the League in 1958-59.
 The Review wants your news.

League Standings at A-1 LANES

TEAM NAME	WON	LOST
Men's League - Monday Night		
(6:30 P. M. Shift)		
Co-Op Grain	—	24
Farmer's Tuco	—	24 1/2
McAlister Grocery	—	27 1/2
Bill Wolf & Son	—	29 1/2
Smith's Food Store	—	30
McKenzie Insurance	—	32
Abernathy Motor Co.	—	30 1/2
Weld-Rite Welding	—	29 1/2
County Line Co-Op Gins	—	29
Flash-O-Gas	—	27
Pittman Gulf Service	—	26
Shipman Insurance Agency	—	25 1/2
(9:00 P. M. Shift)		
Abernathy Co-Op Gins	—	39
Marion Warehouse (New Deal)	—	36
Gifford Hill Western	—	36
Starnes Gin (Cotton Center)	—	36
Brown Supply	—	33 1/2
Abernathy Oil Co.	—	33
Glady's Cafe	—	32
Plains Grain Co.	—	31
Commuter Homes	—	30
Carl Phillips Super Service	—	30
Taylor & Weir Drilling Co.	—	29
Massey-Ferguson	—	28 1/2
Consumer's Fuel Association	—	28
Big Chief Grain Co.	—	26
HIGHS FOR THE WEEK		
6:30 Shift		
Individual Game, Lloyd Edwards 244	—	W. C. Clement 254
Individual Series, Chester Berutti 606	—	Tom Johnston 625
Team Game, Pittman Gulf 1046	—	Co-Op Gins 1024
Team Series, Pittman Gulf 3015	—	Co-Op Gins 3057
Women's League - Wednesday Night		
First State Bank	—	37
City Gin	—	32
Lillian's	—	31
Carl Phillips' Farm Store	—	30
McKenzie Insurance	—	28
Commuter Homes	—	27
Smith's Food Store	—	24
Phillips' Fertilizer	—	23 1/2
New Deal Restaurant	—	21 1/2
Helen's Gift Shop	—	20 1/2
Lon Cleaners	—	20
Johnston's Insurance	—	17 1/2
HIGHS FOR THE WEEK		
Team Game — City Gin	—	787
Team Series — City Gin	—	2175
Individual Game — Oleta Edwards	—	195
Individual Series — Oleta Edwards	—	543
Men's Major League - Thursday Night		
White-Gold Gin	—	44 1/2
Webb Advertising Co.	—	42
Reid Chevrolet	—	35
Taylor Brothers Drilling Co.	—	32
Lon Cleaners	—	32
Weld-Rite Welding	—	30 1/2
Team Number 2	—	23
B. J. Music Co. (Lubbock)	—	23
City Gin	—	20
Thompson Implement Co.	—	18
HIGHS FOR THE WEEK		
Individual Game — Hugh Pettit	—	234
Individual Series — Keith Shipman	—	624
Team Game — Weld-Rite Welding	—	1069
Team Series — Taylor Bros. Drilling Co.	—	3075

(Monday night's standings are up-to-date as of this week, but Wednesday night's and Thursday night's standings are carried as of last week).

A-1 LANES
 CY-8-2848 — Abernathy

SALE

FRIDAY and SATURDAY, JANUARY 8 and 9

CY-8-2244

YOUNG'S

Abernathy

BOYS MEETS TONIGHT

A stated meeting of Abernathy Chapter No. 877, Order of the Eastern Star, is to be held Thursday night, Jan. 7, starting at 7:30 o'clock. The program committee for Master Mason Night, to be held at that time, is Mmes. Beatrice Veach, Beatrice Veach and Myrna Davis. Mmes. Irma Ward,

Marietta Bartlett and Myrna Davis are on the social committee. Mrs. Roy Mathews, Worthy Master, urges all members to be present for this meeting.

Bill Schreier and Finis Robertson were in Portales, N. M., Sunday.

Abernathy Wins...

(Continued From Page 1)

Hale Center with 18 points while Roxie Townsen had 15. Abernathy's next game is Friday night when the local teams play host to the Slaton teams.

Hobbs Tourney

Abernathy's boys' basketball team journeyed to Hobbs, N. M., last week for the second annual Hobbs Holiday Basketball Tournament, and dropped three games during the four-day event.

Abernathy and Lovington opened the tourney when they met at 6:30 p. m. Wednesday, with Lovington coming out on top 54-49. The Antelopes met the Seminole Indians in their second game of the meet, the latter winning 65-56. In Saturday's action, Abernathy and Andrews met for seventh place, with Andrews winning 70-60.

Hobbs took championship honors in their own tourney as they downed Clovis 56-53 in the final game. Duncan, Okla., won third place with a 76-70 victory over Lovington in an overtime battle. Eunice captured the consolation title with a 59-55 triumph over Seminole.

Wednesday

In the opening game against Lovington, Abernathy had a 16-14 first period lead, but Lovington made the final shot of the first half and took a 29-28 lead. The third quarter was the difference as the Antelopes were outscored, 12-7, giving Lovington a 41-35 lead going into the final quarter.

Larry Florence led the Antelopes' scoring attack with 13 points, followed closely behind by Phil Guinn with 11, and John Kiker with 10. Jerry Givens and Neal Humphrey each scored 8 points. Harold Thompson added 2 and Mike Ritchey 2. Keith Beard also saw action.

Jerry Givens sprained an ankle during the game with Lovington and did not see action in the other two games.

Lovington was led by J. R. Need, Bill Cotton and Jerry Brown with 14, 12 and 10 points respectively.

Downed By Seminole

The Antelopes turned in their best game of the meet against Seminole Friday, even though the Indians won 66-56.

The Antelopes trailed 9-12 at the end of the first period and were only two points behind at halftime, 26-28. Each team scored 17 points in the third stanza as Seminole led 45-43 going into the final quarter. However, Seminole outscored Abernathy 21-13 in the final round.

The officials called a very close game, calling 31 fouls against each team during the game. Abernathy had 48 attempts from the free throw line while Seminole had 52 free throw attempts. Abernathy had five boys to foul out.

thus when they were led by Neal for 11, Thompson and Ritchey 4 each, and Beard failed to score. The Antelopes led the way in 15 points while the team when strength most were Humphrey, Kiker and Beard. The Antelopes were trailing by only 3 points at the end of the first period, 17-20, but trailed 30-40 at halftime. They were outscored 18-8 in the third stanza to make the score 58-38 at the end of that quarter. The Antelopes mustered a 22 point scoring effort in the final period to Andrews' 12 points, to make the final score, 70-60.

Had it good a Saturday, inole, the

been victorious over the Bronchos.

The Antelopes were trailing by only 3 points at the end of the first period, 17-20, but trailed 30-40 at halftime. They were outscored 18-8 in the third stanza to make the score 58-38 at the end of that quarter. The Antelopes mustered a 22 point scoring effort in the final period to Andrews' 12 points, to make the final score, 70-60.

Neal Humphrey led the scoring attack with 24 points. Other scorers for the Antelopes were Guinn and Kiker with 8 points each, Florence 7, Manley 5, Ingram and Beard 3 each, and Ritchey 2.

Thompson and Smith also saw action but failed to score. Andrews was led by Brewer and Boren with 20 points each. Hillis added 13 and Ballinger 11.

HAVE BIRTHDAY PARTY HERE

A birthday party was given Sunday in honor of Joe Blair of Abernathy and his brother, Jack Blair of Monahans. Joe and Jack were born on the same day of the month, but Joe is two years older than Jack.

Also in attendance were Mr. and Mrs. G. G. Blair of Borger, Mr. and Mrs. C. S. Blair, Abernathy, and the wives of Joe and Jack.

Mr. and Mrs. Bob Stillwell had all of their children and grandchildren home for the holidays, except one son, Dean Stillwell and wife, and Donnie and Kenneth of Jal, N. M. Their children who were home were their daughter, Mr. and Mrs. J. R. Strickland, Linda and Garry of Hooks, Texas; Mr. and Mrs. Johnny Stillwell, Mikeal, Johnnie Craig and Carol; Mr. and Mrs. Harold Stillwell of Abernathy, and Jimmy and Ronald. They had a beautiful tree and exchanged gifts and Johnny took moving pictures of all. Everyone enjoyed a nice dinner and enjoyed the holidays very much.

Engagement Is Announced

Mr. and Mrs. George N. Fuller, 1812 W. 9th Street, Levelland, announce the engagement and approaching marriage of their daughter, Velma Juanita Fuller, of 1904 17th Street, Lubbock, to Jimmie Charles O'Neill, son of Rev. and Mrs. James I. O'Neill, Abernathy.

The wedding is set for 7:00 p. m. Saturday, March 12 in Bowman Memorial Chapel, First Methodist Church, Lubbock.

The bride-to-be is a graduate of Meadow high school and attended Draughon's Business College, Lubbock. She is employed by the Texas Highway Department in Lubbock.

The future bridegroom is a graduate of Smyer high school and attended Wayland Baptist College, Plainview. He is employed by Reid Chevrolet, Abernathy.

MASONS MEET

HERE JAN. 14

Abernathy Lodge No. 1142, A. F. & A. M., is to hold a stated meeting at 7:30 p. m. Thursday, Jan. 14. All members are urged to attend, and visiting Masons are welcome, said Don McKenzie, Worshipful Master.

ANNOUNCING...

The Grocery Store that formerly was a department of Struve Mercantile Co. now is being operated as a separate business under the sole ownership and management of—

Marvin Struve

Until further notice, the grocery store will be at the same location. Immediate plans for a change in location.

"I solicit your continued patronage of the store, and will offer the best quality foods, prompt and courteous service, at lowest possible prices."

Marvin Struve Grocery

Dial CY-8-2531 for Delivery

Announcing...

THE OPENING

of

J. W. Smith Fertilizer Co.

FRIDAY, JANUARY 8

Corner of 7th Street and Avenue A

Anhydrous Ammonia
at 4 1/2 cents

Dempster Applicators
For Sale or Lease

Specials At McAlister's

Friday - Saturday, January 8 & 9

Crisco	3 lbs.	75¢
Oleo KIMBELL & GOLDEN	2 for	29¢
Crackers SUNSHINE	1 lb.	25¢
Sugar	10 lbs.	98¢
Lemons CALIFORNIA	lb.	12 1/2¢
Beans KIMBELL'S, Whole Green	2 for	29¢
Wheaties	12 oz.	25¢
Soup CAMPBELL'S Chicken, All 3	2 for	33¢
Coffee, Folgers	lb.	69¢
Catsup, Sniders		13¢
Wax Paper, Cutrite		25¢
Pine-Sol	qt.	79¢
Velveeta, Krafts	2 lb.	79¢
Tuna KIMBELL'S (Grated)	2 for	39¢
Bisquick	large	39¢

Charge Accounts are strictly 30 days
We Close at 6:30 p.m.

2 Deliveries Daily 9:30 A. M. and 4:30 P. M.

McALISTER
GROCERY & MARKET

CY-8-2728 — Abernathy

Like to Save Money?

GAS

Clothes Drying can add as much as \$24.96 a year to your piggy bank!

Or, it can keep you supplied with Chanel No. 5, for free (unless you bathe in it, of course!). But no matter whether you spend it or save it, you'll have nearly \$25 that you wouldn't have, using anything but economical Gas for clothes drying! See a Gas appliance dealer and start your "perfume account," right away.

RCA WHIRLPOOL Imperial Mark VII Dryer for '60

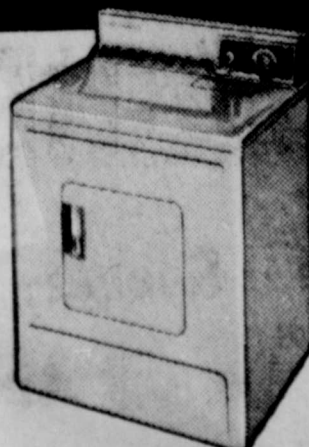

fuel for a growing empire **Pioneer Natural Gas Company**

PCG Objectives For Cotton Set

Directors of the Plains Cotton Growers, Inc. adopted an eight-point set of objectives to apply to future farm legislative proposals in the last official meeting of 1959, held Dec. 17 in Lubbock. The group did not adopt a specific proposal for an overall farm program, but agreed on eight objectives as "broad principles" upon which the organization can stand until a farm bill is proposed.

The objectives call for a program "to protect farm income" and permit farmers to use land and equipment more effectively and efficiently. A one-price system for cotton to both domestic and foreign mills also was advocated. The group also agreed that a program is needed to reduce the surplus and prevent accumulation of new surpluses beyond that necessary for market stability, national defense or emergency. It should also provide means for orderly marketing and stability in price.

Another objective called for a program to increase consumption of cotton and expand production as needed. Cotton also should be made competitive in price and quality to synthetic fibers and foreign production.

The final two objectives called for a program to return cotton marketing to its normal channels of trade and to provide a public relations program designed to give the American public a true picture of agriculture.

PCG directors also toured the pilot spinning plant at Texas Tech and discussed cotton trailer licensing, farm labor issues, the vegetable oil situation and proposals by the American Cotton Producers Association and the Texas Cotton Association.

Wilmer Smith, vice president, announced that the USDA has announced that there will be no change in the skip-row planting program. Farmers will be permitted to plant this method if they so wish.

Mr. and Mrs. George Hughes and Don visited with Mrs. Hughes' sister and family, Mr. and Mrs. Douglas Ayers, in Kermit over the weekend after Christmas.

W. K. Mullinax moved to 1308-A, North Taylor in Amarillo.

FLOYD SHIPMAN & SON AGENCY

CY-8-2536—Abernathy
Insurance & Real Estate
Farm Loans, and
G. I. & F. H. A. Loans

Visits To Area By Grain Sorghum Teams Pays Off

(Continued from Page 1)

England paid hundred thousand dollars (\$1,000,000.00) for the grain sorghum shipped to England from the United States. The main reason for the export of sorghum is that it is less expensive than corn. Tokoro has asked his government to send a team of specialists to the United States to visit in this area and study the nutritional value and milling procedures concerning grain sorghum.

Tokoro did not stop in Abernathy due to bad weather setting in. This was the first time the government of Greece has sent a team of specialists to the United States to study the nutritional value and milling procedures concerning grain sorghum.

Due to the efforts of Dean Thomas, who set up an American Farm School in Greece, sponsored by Americans, Greece has for the first time imported grain sorghum into that country.

The importing of grain sorghum into Greece was made possible by Public Law 480 whereby the government of Greece buys grain from the U. S. government. Thomas, through his efforts in the farm school feeding operations, persuaded the government officials to import a certain amount of grain sorghum for feeding operations.

First Football Plan for high schools in Texas was offered by the Interscholastic League in 1915. There were no districts set up and no organization provided for determining district, regional or state champions. There were many claims to championships by various high school teams during the period of 1915 to 1920 but none were official in any respect. Roy Bedichek, Athletic Director of the League in 1920, organized the first official state championship. Teams were not assigned to districts but were selected on the basis of their record and organized for a state play-off under the League's direction. The first official state championship game between Houston Heights (Houston) and Cleburne and resulted in a 0-0 tie. The game was played at Clark Field in Austin in the mud. Teams were first assigned to districts in 1921 and from that time up to the present there have been organized progressive play-offs in the state championships in football among our Texas high schools.

More Acres For 1960 Beet Crop

The U. S. Department of Agriculture announced today that the national acreage limitation for 1960-crop sugar beets has been established at 985,000 acres.

Except for a small reserve, this acreage has been allocated to States for distribution as proportionate share (individual farm acreage allotments in response to requests to be filed by farm operators on or before January 29, 1960. (Texas received 1,905 acres for the 1960 crop year, compared with an allocation of 1,781 acres in 1959).

The allocation is 60,000 acres more than the 925,000 acres allocated for the 1959 crop and exceeds somewhat the acreage recommendations of the majority of representatives of sugar beet producers and processors as submitted several months ago.

Since these recommendations were submitted, the 1959 beet sugar quota has been increased significantly and marketing allotments for beet sugar companies have been rescinded. Increased marketing opportunities in 1959 resulted primarily because of the prorating of deficits in marketings from other domestic sugar producing areas.

The acreage to be planted under the 1960-crop allocation is expected to yield sufficient sugar to meet presently anticipated beet sugar quota and carryover requirements.

The allocations for the 22 sugar beet-producing States have been established under the formula proposed by the Department at an

informal public hearing in Denver on June 25, 1959, which met with almost unanimous approval. The formula recognizes for each State its 1959-crop allocation and average 1955-58 acreages.

Agricultural Stabilization and Conservation (ASC) State Committees will establish proportionate share area allotments and individual farm shares from State allocations. The use of formulas involving three, four or five of the 1955-59 crop years is required for new producers.

Although the provisions of the 1960 determination are generally similar to those for the 1959 crop, a number of minor changes have been incorporated to improve operations.

Farm operators desiring proportionate shares for their farms should file requests by January 29, 1960 on special forms which will be available through the ASC County Office and fieldmen of beet sugar companies. Copies of the effective procedures will be available for reference in these offices.

TRINITY MISSIONARY BAPTIST CHURCH

Pastor J. E. Whitten announced the following services for the Trinity Missionary Baptist Church, located at 722 Ave. C.

Sunday school—10:00 a. m.; Sunday morning preaching service—11:00 a. m.; Sunday training service—7:00 p. m.; Sunday evening preaching service—8:00 p. m.; and Wednesday prayer service—8:00 p. m.

Everyone is welcome to attend any or all of the services.

DENNIS - CHAMBERS FUNERAL HOME

AMBULANCE SERVICE
OXYGEN EQUIPPED
"AS NEAR AS YOUR TELEPHONE"

WE HONOR ALL BURIAL INSURANCE.

Dial CY-8-2331, Day or Night

Investigate our Cash Burial Insurance.

1001 AVE. E. ABERNATHY

THAT'S A FACT



ANTLERS AWAY!
ANTLER BEARING ANIMALS OFTEN FIND THEIR HEADS MORE OF A HINDRANCE THAN A HELP WHEN TWO HUNTING REINDEER LOCK HORN. THEY ARE FREQUENTLY UNABLE TO EXTRICATE THEMSELVES. RESULT—THEY BOTH DIE OF STARVATION!



YOUR FRIEND
THE U. S. GOVERNMENT GUARANTEES YOUR RETURN ON YOUR INVESTMENT IN U. S. SAVINGS BONDS. THEY ARE NOT AFFECTED BY MARKET FLUCTUATIONS. YOU ALWAYS KNOW THEY'RE SAFE. INVEST TODAY—AND REAP THE BENEFITS TOMORROW!

BUILT FOR THE CENTURIES
THE ANCIENT ROMANS BUILT ALL THEIR ROADS TO LEAD INTO ROME. HENCE THE EXPRESSION, "ALL ROADS LEAD TO ROME". SO EXPERT WERE THESE EARLY ENGINEERS, MANY OF THEIR ROADS ARE IN USE TODAY!

REMEMBER—
U. S. SAVINGS BONDS STRENGTHEN THE SECURITY OF YOUR FAMILY. YOUR COMMUNITY, YOUR COUNTRY! START BUYING U. S. SAVINGS BONDS TODAY—THEY'RE YOUR BEST BET!

GET HIGHER YIELDS AT LOWER COSTS

With Fall Application of Phillips 66

Agricultural Ammonia

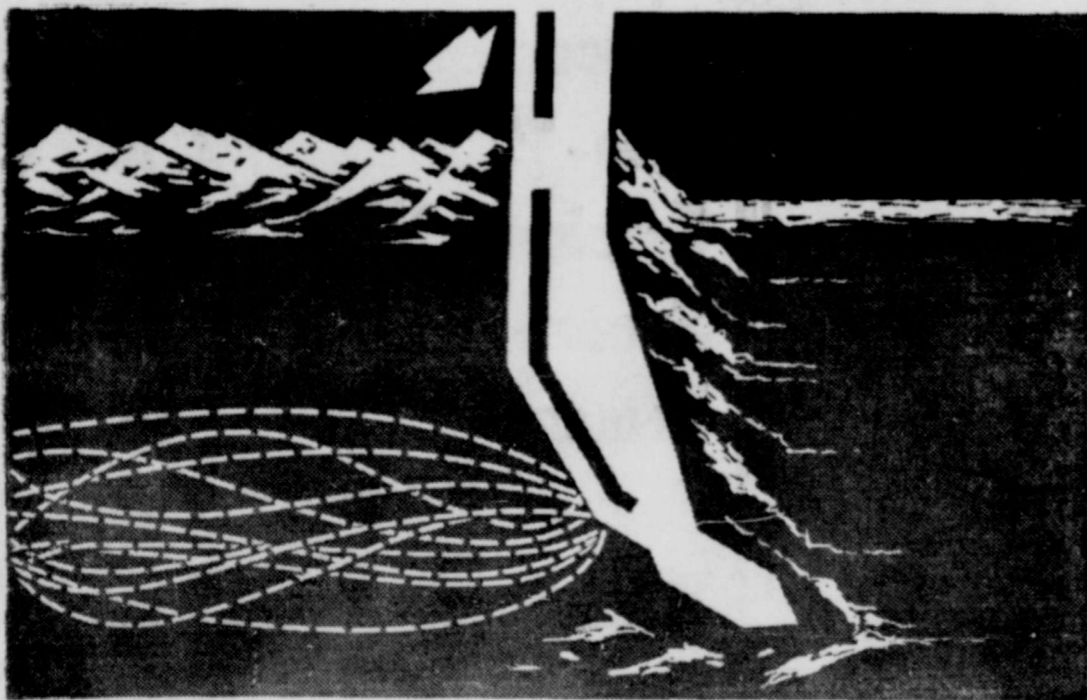

Phillips 66 Agricultural Ammonia is a good investment that pays off in extra profits.

With ammonia injection in your soil during the fall, you put nitrogen down where your next crop can pick it up for a strong start and steady, vigorous growth.

Nitrogen in the ammonia form resists leaching. And it speeds up decomposition of crop residues . . . improves and helps maintain soil fertility.

See us for full information on fall applied ammonia. Get the full story!



Nitrogen Makes A Difference
WE'LL BE LOOKING FOR YOU ON YOUR NEXT TRIP TO TOWN!

Carl Phillips Farm Store

1212 Ave. D — Abernathy — CY-8-2447

A WONDERFUL NEW WORLD OF FORDS FOR 1960



60 FORDS

FORD—The Finest Fords of a Lifetime

FALCON—The New-size Ford

THUNDERBIRD—The World's Most Wanted Car

FORD BUILDS THE WORLD'S MOST BEAUTIFULLY PROPORTIONED CARS

THE NEW-SIZE FORD
FORD Falcon
EASIEST CAR IN THE WORLD TO OWN

ABERNATHY MOTOR COMPANY

FORD and MERCURY SALES and SERVICE

CY-8-2821

Main & Ave. D

Cars Washed, Vacuum Cleaned, Waxed, Polished and Lubricated.

NO CAR SHORTAGE HERE
Wide Selection of 1960 Fords and Mercurys in Various Body Styles and Colors.

MERCURY THUNDERBIRD
FORD FORD
FALCON PICKUPS & TRUCKS

HILL'S ABERNATHY PHARMACY

Across From First State Bank, CY-8-2313
Quality
Prescription Service

Protection Against Big Bills

For protection against big medical and hospital bills, the average American family today spends about \$75 a year in insurance premiums. That's a good buy—no question. But here's an even better buy: For only \$32 a year, the average family gets all the potent prescription drugs it needs to keep big medical and hospital bills from ever coming up. That's why we say...

TODAY'S PRESCRIPTION
IS THE BIGGEST BARGAIN IN HISTORY

TALK — Print

This time of the year makes taxpayers recall to mind the famous saying: "A government everything you want is big enough to take everything you've got."

Nearly ever Christmas Day of you had who had dinner R. D. Spru enjoyed the watermelon It had been since last

Sonny Graperman BFD and coffee at a small g at the fountain he ordered a duke's mb flavors.

Sonny i editor of and public the news Bovina. O lay, he v in visit' A I' was a me him from a the bowling town. A rwell pr / The info from Mrs. I family, an ton, one c Lanes. "W a town so much invest bowlin the general

He receive Abernathy before A-1 w ners believed number req and visiting of the 16 lar that afternoon have entertained a question concerning the need for that many. Had he returned that night about seven o'clock he would have observed all lanes in use and a long waiting list.

The partners and planners knew they must make A-1 a top-notch bowling place in order to compete with bowling houses in Lubbock. A-1 is not as large, but it is equally as nice as any in Lubbock.

Abernathy can be justly proud of his bowling place. It is a wonderful thing for the community. When there's nothing on their schedule, everyone likes to have a place to go and something to do, and A-1 has provided both.

Back to Sonny. He makes me feel my age... in actual years and years in newspapering. I knew his father, the late W. H. (Hop) Graham, who ran the Tribune before him.

The Interscholastic League first conducted track and field meets in 1913 but they were invitational and did not in any way involve an organized championship. During the school year 1920-21, an organized, progressive state championship was organized and during this year the first official track and field championships were determined. The winners were Sherman in Conference A and Rosenberg in Conference B.

And if it isn't then do the inward soul searching that will make your way of life better than it is. In short, parents GROW UP. You may have to do it, too, you know, to command the respect of that son or daughter. It may be a new way of life. But you'll be better for it. And so will your child.

FOR THE HUNTER

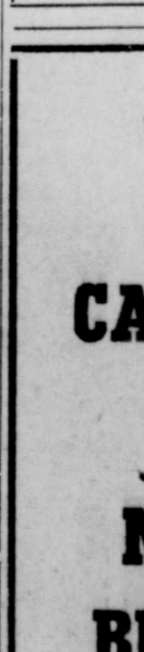

Old pistols, sitting ducks, and hunting scenes make up the colorful pattern of this cotton hunting shirt by Damon Creations. The shirt is completely washable and may be worn inside or outside slacks.

CY-8-2114 — Abernathy

Machine Shop Service

BILL WOLF AND SONS

IRRIGATION SUPPLY

CY-8-2114 — Abernathy

An Open Letter to Parents:

(Editor's note: The following article comes from the pen of Mr. Orlin Brewer, editor of the Lubbock Daily Sun News. What Mr. Brewer has to say is undeniably true. I would that the article could appear in bold type on the front page of every newspaper, magazine and church bulletin in this nation. Our sincere thanks is extended to him for penning the thoughts, and for granting us permission to use it here. With unbiased and unprejudiced mind read it... then read it again... and again... and again.)

—Joe R. Barnett.

An Open Letter to Parents:

(By Orlin Brewer)

Judge Philip B. Gilliam of Denver, in an "Open Letter To A Teen-ager" wrote:

"Always we hear the plaintive cry of the teen-ager: 'What can we do? ... Where can we go? The answer is GO HOME.'

"Hang the storm windows, paint the woodwork. Bake the lawn, mow the lawn, shovel the walk, wash the car, learn to cook, scrub some floors. Repair the sink, build a boat, get a job.

"Help the minister, priest or rabbi, the Red Cross, the Salvation Army, visit the sick, assist the poor, study your lessons. And then when you are through—and not too tired—read a book.

"Your parents do not owe you entertainment. You: City or village does not owe you a living... You owe the world something. You owe it your time and energy and your talents so that no one will be at war or in poverty or sick or lonely again.

"In plain simple words, GROW UP; quit being a cry-baby. Get out of your dream world and develop a backbone, not a wishbone, and start acting like a man or a lady."

"What the judge, who has handled thousands of juvenile cases in Denver has through—and not too tired—read a book.

"Your parents do not owe you entertainment. You: City or village does not owe you a living... You owe the world something. You owe it your time and energy and your talents so that no one will be at war or in poverty or sick or lonely again.

"In plain simple words, GROW UP; quit being a cry-baby. Get out of your dream world and develop a backbone, not a wishbone, and start acting like a man or a lady."

"What the judge, who has handled thousands of juvenile cases in Denver has through—and not too tired—read a book.

"Your parents do not owe you entertainment. You: City or village does not owe you a living... You owe the world something. You owe it your time and energy and your talents so that no one will be at war or in poverty or sick or lonely again.

"In plain simple words, GROW UP; quit being a cry-baby. Get out of your dream world and develop a backbone, not a wishbone, and start acting like a man or a lady."

greater love that they have shown before in the lavish gifts of material things and extraneous freedoms which their children have not been trained to utilize properly or appreciate.

They can return the home to its central place of importance in the American way of life, in the Levelland way of life. But before they can cry out in unison, "Go home, teen-ager," they must first make sure they have a home—a real home—for him to go to.

Delinquent children? The charge of delinquency has been as frequently leveled at the parents who gave them life, and perhaps justly so.

They have promoted rather than discouraged the unholy alliance among children who take a mile, inch by inch with the tormented fearful cry, "everybody else is doing it." Parents have been soft-hearted and yielding, and at the same time soft-headed when they have relinquished by neglect, and through lack of strong personal ideals of their own, the rearing of their children to their neighbors.

They have left instruction about God to the Sunday school teacher and the preacher, instruction in

the basic tools of learning to the school teacher alone, and in the knowledge of the personal matters of life and love to the filthy scribbles on the restroom walls and the commercial pornography of a sick publishing industry.

They have been great contributors of money, as witnessed by the stacks of toys for the younger kids, and automobiles for the older ones. Such organizations as the Community Chest, and Boy Scouts and the summer baseball programs—all good within themselves—are further indications of the willingness of the American people to give of their money.

But where parents have fallen short is in giving of themselves as they also have given of their money.

How many of the parents have volunteered as managers of Little League teams, and how many have become cubmasters of scoutmasters, showing real personal interest in the work and play of their children.

How many have taught their children to be God-fearing by being God-fearing themselves? How many have gone with their children to church and Sunday school, rather than sending them? How many have knelt with them to pray? How many have taught them to be sober and law abiding by themselves abstaining from drunkenness and by obeying to the smallest detail the letters of the laws of honesty—on the highways, in the home and in business? How many have taught their children to be considerate for others by themselves being considerate?

You haven't done these things? Then maybe you as a parent should make a covenant with yourself and your child today. Tell him that, first, you'll make him a home and that you'll be a decent parent who'll make tougher demands, but who'll walk the distance with him.

Tell him you'll open your home to him and his friends. Form an alliance, born both of love and reason, with the neighbors and the parents of his friends to see that they do the same; that when you demand more of him than you've ever demanded of him before, you're going to ask his friend's parents to do the same with their own children.

Tell him that you're not going to relinquish the shaping of his life to people who have standards of conduct, religious principals, ideals or goals in life that are lower than your own.

Tell him that you're completely responsible for his life, and that you're going to hold him responsible to you for it.

Then you'll be in a position to say to him, "Come home, son. Stay home."

When he does, then make sure that you give him more than you have ever given him before—not of the material things, not of free time with nothing to do, but of love, of your own time, of your own personal guidance.

Maybe gradually at first, give him more responsibility than he's ever had before. Turn off the TV set or put down that magazine and see that he meets it. Praise him more, appreciate the smallest success, encourage in the face of failure and disappointments. Share with him more of your thoughts and aspirations, and tell him why living life your way is better than living it some other way.

And if it isn't then do the inward soul searching that will make your way of life better than it is.

In short, parents GROW UP. You may have to do it, too, you know, to command the respect of that son or daughter.

It may be a new way of life. But you'll be better for it. And so will your child.

FOR THE HUNTER



Old pistols, sitting ducks, and hunting scenes make up the colorful pattern of this cotton hunting shirt by Damon Creations. The shirt is completely washable and may be worn inside or outside slacks.

CY-8-2114 — Abernathy

Machine Shop Service

BILL WOLF AND SONS

IRRIGATION SUPPLY

CY-8-2114 — Abernathy

Machine Shop Service

BILL WOLF AND SONS

IRRIGATION SUPPLY

CY-8-2114 — Abernathy

Machine Shop Service

BILL WOLF AND SONS

IRRIGATION SUPPLY

CY-8-2114 — Abernathy

Machine Shop Service

BILL WOLF AND SONS

IRRIGATION SUPPLY

CY-8-2114 — Abernathy

Machine Shop Service

BILL WOLF AND SONS

IRRIGATION SUPPLY

CY-8-2114 — Abernathy

Machine Shop Service

BILL WOLF AND SONS

IRRIGATION SUPPLY

Tech newspaper when he was a student in the Lubbock College, and continued it in his Ralls Banner. The school board, city council, churches, corporations and individuals felt the wrath of his column. He pulled no punches in fearlessly saying what he thought on any subject, local, county, state or national.

Joiner's reputation in this respect mushroomed with publicity in trade journals and political sheets over the state. It grew so big, in fact, that Joiner and Ralls hit the big time. He was written up in grand style in TIME and was that magazine's guest on a trip to New York City where he appeared as a guest on a national television program, viewed in this area over KCBD-TV.

The TIME and TV publicity won for Joiner the offer which took him from Ralls to California and the trade journal editorship. Another result of the publicity was a deluge of subscriptions to The Ralls Banner from people in all 50 states and in eight foreign countries.

There are people in Ralls who are glad California now has Joiner, and there are some who think

Ralls has lost a good editor. There may even be some newspapermen on the Plains who are a wee bit glad Joiner has gone to California. None of us match Joiner's journalistic fire-eating. None of us gained for our respective towns the nation-wide publicity enjoyed by Ralls. Joiner was the movie, television and fiction story version of what a small town weekly editor should be. While serving as editor of The Ralls Banner, Joiner was shot at, sued, cursed and threatened by the victims of his barbed journalism.

I have seen editors come and editors go from papers on the Plains since starting on The Review in 1932, and Joiner was the most colorful and controversial of them all.

To the people of Ralls, take your choice of the following statements: "Joiner was a good editor, the kind our town needed."

"Joiner kept our town, school and community in a state of chaos and confusion during the 14 years he was here, and I am glad he is in California."

BFD



Cadillac Beau Monde Combination by Superior Coach Corp.

SANDERS FUNERAL HOME

1420 Main St. -- Lubbock -- Phone PO 3-6433

AMBULANCE SERVICE

in New, Air-Conditioned, Oxygen-Equipped Coach.

COSDEN

There's No Finer Gasoline than Cosden.

Good Service at the Retail Station.

Wholesale Cosden Products Delivered to Your Farm.

ABERNATHY OIL CO.

CY-8-2225 — 709 Ave. D
Royce Henson — Night CY-8-2671
We Give Frontier Saving Stamps

NOTICE OF ELECTION

To Be Held
Tuesday, January 12, 1960

For County Committeeman.
Polling Places in Lubbock County:
1. Slaton City Hall
2. Lubbock Old Courthouse

For County Committeeman:
(Voters residing in Commissioner's Precinct 2, vote for only one)

1. Bill Alspaugh, Box 555, Slaton
2. C. J. Rhoads, Route 1, Slaton
3.

Be Sure To Cast Your Vote

High Plains Underground Water Conservation District No. 1

WANT-ADS

(Rates: 3¢ per word, or 65¢ minimum, if ad is paid in advance; 75¢ minimum if ad is charged.)

FOR SALE OR TRADE—90 acres of land near Lincoln, Arkansas. 7-room house on place. 3 small water wells (pressure pump on well at the house). Will trade for property in Abernathy. A. L. Stone, Rt. 2, Abernathy. Phone County Line 7-2753. (1-14-p)

FOR RENT—4-room and bath farm house, 8 acre pasture. Mrs. C. S. Blair, CY-8-2817. (1tp)

FOR RENT—2-room-&-bath, furnished residence in Abernathy. Dial CY-8-2256. (1-14-p)

NOTICE!
PUPPIES TO GIVE AWAY
Phone CY-8-2778 (1-14-c)

NOTICE: For your gas line construction: Phone 5391 or 6841, nights, Hale Center, Texas, or see Jim or Bob Johnson. (1-31-60-p)

FOR RENT—60 X 32 Ft. Building to rear of Shipman Humble Service. See C. C. Shipman. CY-8-2230 Res. CY-8-2603 (1-14-p)

TO SETTLE ESTATE
160 A., 7 mi. east, 1 so. Abernathy, strong 8" well, pavement, nat. gas 3 BR home, \$550 per A. Contact Earl F. Nesbitt, 4005 32nd St., Lubbock, Texas. SW-9-4264. (1-21-c)

FOR SALE—30-volume American Encyclopedia books, 10 Science books, 2 large dictionaries, 2 year books (1958 and 1959), 1 blond book case, all for \$125.00. See at 1110 12th Street, Abernathy. (1tp)

BOOKKEEPING SERVICE
and Social Security & Income Tax Reports. 10 years of experience in this work. Mrs. T. C. Smithee, 408 13th St., Phone CY-8-2883, Abernathy (4-14-c)

NOTICE—effective now, new rate for Want-Ads in The Review: Cash in advance price, 3¢ per word, or minimum of 65¢ per insertion; if the ad is charged, the minimum per insertion will be 75¢. Book-keeping, postage, stationery take all the profit out of Want-Ads that are charged. Pay cash with your Want-Ad order and save 10¢ per insertion.

For Sale—1—13 ft. Home Plow. Joe Thompson Implement Co. CY-8-2541 Abernathy

NO foreign substance remains in a rug cleaned with Blue Lustre. Stays clean longer. Struve Mercantile Co.

See Melvin (Pete) Johnson for irrigation and domestic well service, casing pulling, cleanout, pump work, and drilling. CY-8-2929, Abernathy.

COMPLETE LINE of Rebuilt Generators & Starters. Also New Ignition Points & Oil Filters.

White Auto Store
CY-8-2744 913 Ave. D

Irrigation Test Holes
DWAYNE TAYLOR
CY-8-2343 or CY-8-2386

FOR SALE—House, 3 rooms & Bath 210-4th St. Call Mrs. Hix at First State Bank or see Travis Howard at above address after 7 p.m.

WANT TO BUY
A Home in Abernathy?
We have listings on many homes here, ranging in price from the \$3-\$4 thousand bracket to \$18,000.00.

AUGUST JONES
Real Estate
912 Ave. D — Abernathy
CY-8-2252, Office CY-8-2769, Res.

FOR LEASE—Joy Beauty shop. Two operator, completely equipped. 201 Ave. D, Abernathy, Texas. Dial CY-8-2052, or write Mrs. Mary E. Joy, Box 652, Abernathy, Texas.

FOR SALE—Maytag washer with Rinse tubs. Good condition. See Arlie Paxton, Rt. 1, Abernathy, Dial Hollandville exchange, DAVIS 8-2505. (1-21-60-p)

SHOCK ABSORBERS MUFFLERS & TAIL PIPES
Mufflers Installed Free.
White Auto Store
CY-8-2744 913 Ave. D

FOR SALE—New 2 & 3 Bottom Tractor Mounted Roll-Over Plows. Joe Thompson Implement Co. CY-8-2541 Abernathy

FOR SALE—820 Acres, Hereford. Can be divided into two tracts, 400 acres each. 1/2 Minerals, 360 Acres Wheat, On Pavement, Improved, small down Payment. SHIPMAN & SON REAL ESTATE Abernathy

ATTENTION!
For Best in Upholstering Dial CY-8-2087 Or Deliver To 1005 Avenue E, Abernathy. W.L. Mitchell

FOR SALE—2 International No. 35 Roll-Over Plows. Joe Thompson Implement Co. CY-8-2541 Abernathy

WATER WELL DRILLING
Domestic wells, Test Holes, Circulation Holes, and Cleanouts. GLENN PETTIT CY-8-2706, Abernathy, 708 15th Street. (1-14-p)

MATEJOWSKY'S FINE SERVICE
Gas — Oil — Tires, Drinks — Candies, Flats Fixed

FOR SALE—One 3-Disc M & M Breaking Plow. Joe Thompson Implement Co. CY-8-2541 Abernathy

MR. FARMER! Let J. A. Hampton Window Caulking do your caulking around windows and doors to keep out wind, dust and cold from your home. No job too small or too big. Serving Abernathy for eleven years. Go anywhere. Write J. A. Hampton, Inc., 917 - 40th St., Lubbock, Texas. (1-14-p)

—FARMS FOR SALE—
1-80 Acre Tract, 1-8" Well. Poor Improvements. 1/2 Minerals. This Tract for sale or trade.

160 Acres, 2-6" wells, Fair Improvements 1/2 Minerals. 50 Acres. "A" Cotton, \$300.00 per Acre.

160-Acres North of Plainview, 40 Acres "A" Cotton. Good Water, 1/2 Minerals \$400.00 Per Acre.

100-Acres Northeast of Abernathy, 33 Acres "A" Cotton, 1-8" Well, Fair Improvements, 1/2 Minerals. Sale or Trade, \$300.00 Per Acre.

320-Acres, 1-8" & 2-6" Wells, Poor Improvements, one-fourth Minerals, 105 Acres "A" Cotton. \$275.00 Per Acre.

320-Acres, Fair Improvements, 2-8" Wells, Good Water, about 10 miles from Abernathy. Can be sold on 29% down at \$325.00 per Acre.

320-Acres, near Abernathy, Good Improvements, 1/2 Minerals, 1-8" and 1-6" Well, Natural Gas, 90 Acres "A" Cotton. This tract of land is about perfect. We can Sell or Trade.

We have several other farms for sale or trade. We also need listings. Call or come to see us.

SHIPMAN INSURANCE AND REAL ESTATE
P. O. Box 578
924 Ave. D Abernathy
Phone CY-8-2536

PLAN YOUR FERTILIZER PROGRAM AROUND A SOIL TEST

An inventory of your soil now will provide a basis for planning a fertilizer program which will supply needed plant nutrients and help your crops produce nearer their potential.

A soil test will give this inventory by determining the level of usable nutrients in the soil, according to Ollie Liner, County Agent.

Soil tests are somewhat like finding out your bank balance. If it is low, it should be replenished. If it is well filled, you're in good shape.

Slowly available nutrients which are not available now but will be in the future are important as well as readily usable nutrients. Fertilizer recommendations based on soil tests take both forms into consideration.

Farmers should plan now to take inventory of their soil by getting a soil test. Local county agents can provide advice and assistance in taking a soil sample and submitting it for testing.

At your service day and night Dennis Chambers Funeral Home ambulance, dial CY-8-2331.

THE REVIEW

Irrigation Well Drilling
Spudder or Rotary
Phone Dwayne Taylor at CY-8-2343 or CY-8-2386.

ABERNATHY INSURANCE MAUD PETTIT
ALL TYPES OF INSURANCE
REAL ESTATE — LOANS
Farms, Ranches, City Property
Listings Needed
CY-8-2818; Residence CY-8-2340

NOTICE
Let us clean your carpet, or rent you the machine and you clean your own.

LON CLEANERS
CY-8-2826 Abernathy

Water Well Drilling & Clean Outs
Wells gravel-packed and developed with air. Dwayne Taylor, CY-8-2343, if no answer, Dial CY-8-2386.

REAL ESTATE
See us for Homes and Farms. If we don't have it, we can get it. We solicit your listings on houses and farm property.

NYTEL REALTY CO.
Office CY-8-2326; Res. CY-8-2781 —Abernathy—

NOTICE
Windmill and pressure pump repair service. Call us when you need a well, windmill, or pump service. Bill Smith, CY-8-2764, or leave word at Bill's Irrigation, CY-8-2114, Abernathy.

BONDED BRAKE SHOES
For Passenger cars & Pickups \$15.95 Installed.

White Auto Store
CY-8-2744 913 Ave. D

FARMS
F-170—160 Acres. Improved, 8" and 10" Wells. Perfectly Level. 32 Acres "A" Cotton.

F-163—80 Acres, 10" Well. House and Helpers House, 24 Acres "A" Cotton. \$34,000.00—\$10,000.00 Down.

F-171—320 Acres, 3-4" Wells, 80 Acres "A" Cotton, 1/2 Minerals. \$275.00 Per Acre.

F-161—320 Acres, 3 Good 8" Wells, 85 Acres Wheat, 25 Acres Cotton. Choice Place, \$300.00 Per Acre, \$8,500.00 Down.

F-138—360 Acres. On Pavement, Improved, 2-5" and 1-4" Well, Full Pipes, 126 Acres "A" Cotton. \$75,600.00—29 percent Down.

F-123—124 Acre Stock Farm, Well Improved, 1-8" Well, Full Pipe. \$210.00 Per Acre, \$17,000.00 Down.

PETTIT REAL ESTATE
Abernathy, CY-8-2818; Res. CY-8-2314

ONE OUT OF FIVE MOTORISTS LACKS VISUAL SKILLS FOR SAFE DRIVING

22% HAVE INADEQUATE DEPTH PERCEPTION

21% HAVE INADEQUATE ACUITY

17% HAVE EYE MUSCLE BALANCE

10% HAVE FIELD OF VISION

Figures obtained by eye tests of 25 states were obtained in a pilot survey which association will extend to 100,000 drivers in local organizations. The national survey, being FOUR VISION WEEK, March 1-7, aims at acquainting the motorist to respect his individual membership that "DRIVING TAKES SEEING!"

ABERNATHY WEEKLY REVIEW

ABERNATHY, TEXAS THURSDAY, JAN. 7, 1960 Page 8
Published On Thursday of Each Week In Abernathy, Texas Entered As Second Class Mail Matter At The Post Office At Abernathy, Texas, Under The Act Of Congress of March 3, 1879 ESTABLISHED IN 1921
Richard Havens, Editor — Buford F. Davenport, Publisher
P. O. Box 847, Abernathy, Texas
605 Avenue C Telephone CY-8-2033



"Say, just how long has it been since you milked her last?"

QUALITY FOODS

At SMITH'S Food Store

For FRIDAY & SATURDAY, JANUARY 8 & 9

GLADIOLA FLOUR

10 POUNDS **89c**

Supreme Crackers, 2 lbs. 49¢

Shurfine, Evaporated Milk, Tall Cans 2 for 25¢

Reynolds, Reg. Size Aluminum Foil, 29¢

Giant Size Detergent, Energy 59¢

Shurfine Tuna, No. 1/2 can 25¢

Decker's, Tall Bacon, lb. 39¢

All Meat Bologna, lb. 39¢

Grade "A" Fryers, lb. 35¢

Shurfresh Biscuits, 3 cans 19¢

Peanut Butter

BIG TOP 18 OUNCES **39c**

Golden Ripe Bananas lb. 12 1/2¢

Maryland Yams lb. 10¢

Winesap Apples lb. 15¢

Soflin, 400 cnt. Box Facial Tissue, 19¢

Decker's Luncheon Meat, 12 oz. 39¢

Shurfine Instant Coffee, 5 oz. 69¢

Chili, Gebhardt's

300 CAN **39c**

SMITH'S FOOD STORE

THESE PRICES EFFECTIVE FRIDAY AND SATURDAY Dial CY 8-2627 PLENTY OF PARKING SPACE NORTH OF STORE

We Reserve The Right To Limit Quantity!

SLOW DOWN AND LIVE—THIS WINTER

DRIVING FACTS YOU SHOULD KNOW

STARTING ABILITY ON ICE
Traction ratings, based on hundreds of tests, measure the pulling or hill-climbing ability of tires and chains on glare ice conditions. Index is expressed at 100 for regular tires.

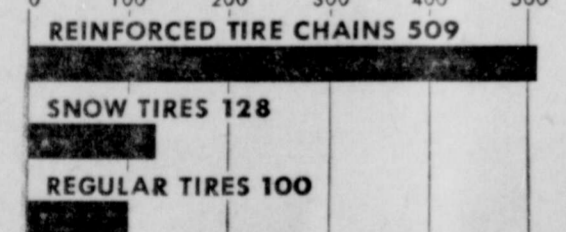

STARTING ABILITY ON SNOW
Traction ratings, based on draw bar pull tests on loosely packed snow, also indicate relative ability to pull through deep snow or climb hills.



STOPPING ABILITY ON ICE
Average braking distances, based on tests from 20 MPH on glare ice. For comparison, average braking distance of regular tires on dry pavement at same speed is 21 feet, on glare ice 195 feet.

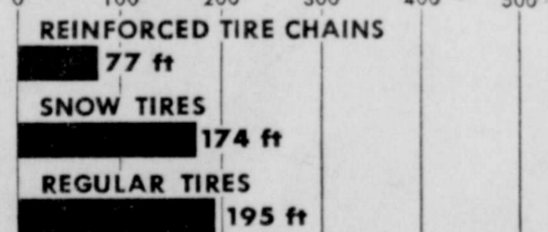

STOPPING ABILITY ON SNOW
This shows the comparative stopping ability of regular and snow tires and reinforced tire chains on loosely packed snow, from 20 MPH.



EFFECT OF TEMPERATURE
Rising temperatures make ice more slippery. A car with regular tires, moving at 20 MPH on glare ice, requires 114 ft. at 0° and 235 ft. at 30° above. Reinforced tire chains provide consistently shortest stops, about 77 ft., regardless of temperatures.

STOPPING ABILITY ON DRY PAVEMENT

REGULAR TIRES 21 ft

Above charts, provided by the Texas Safety Association, Inc., illustrate test results by National Safety Council's Committee on Winter Driving Hazards. For each "braking distance" above you must add 22 feet, which is distance traveled during average "reaction time" needed to think and get your foot on brake after seeing a reason to stop. Skidding and reduced visibility are the major added hazards of winter. Can you see and stop in time? Are your windshield wiper blades giving clear, streak-free visibility? Does your defroster work?