

Mrs. L.A. Flyr
Box 22
City

Baskin Announces His Candidacy For Commissioner of No. 1

Charles Steven "Steve" Baskin has announced his intention to seek the office of County Commissioner of Precinct No. 1 in Sherman County.

Baskin, 30, who is a farmer-rancher on the family farm southeast of Stratford, believes the business and government of Sherman County should be taken care of locally rather than on the state or national level.

"The people of the county are entitled to an efficient and thrifty use of their tax money," he said in declaring his candidacy. "Any government should not try to be all things to all people."

Baskin, who has been a resident of Sherman County his entire life except during a six month period in Alamosa and while attending school at Texas A&M, ran for the same office in 1979 as a write-in candidate.

During his time in Stratford, Baskin has been a director of the Sherman County Farm Bureau for six years, a delegate to the Farm Bureau Convention for two years, and is currently serving as secretary-treasurer to that organization.

In addition, he teaches Sunday School in the Youth Department of the First Baptist Church.

Baskin is a 1969 graduate of Stratford High School and holds a Bachelor of Science degree in animal science from Texas A&M.

He is married to the former Sandra Allen of Dalhart and has three children: Tommy Don, Megan, and Hillary.

March of Dimes Sets Drive

The annual March of Dimes Mothers' March will be held Sunday, January 31, 1982. Volunteers will be going door to door asking you to donate to help prevent birth defects in new born babies.

All volunteers are asked to meet at the North Plains Savings and Loan building at 2 p.m. for your street assignments.

Give and give generously for those who are unable to give--the new born.

'Pinewood Derby' Held by Cub Scouts



WEIGHING IN is an essential part of the Pinewood Derby. Official weigher for Saturday night's races was Gayland Vandiver.



QUEEN PRESENTS TROPHIES--Nelda Stacy was selected Pinewood Derby Queen Saturday night. She presented trophies to the top three in each class.

It became pretty exciting Saturday night as mothers, dads, grandparents and others cheered their favorite Cub Scout on to victory at the annual Pinewood Derby. Each member of the four Dens raced autos that had been made with his father's help until a winner was declared in three age groups.

Nelda Stacy was selected as Pinewood Derby Queen and presented the trophies.

Winners of the age seven group were Ramey Cozart, first; Jason Varner, second; Greg Vandiver, third.

The eight year old class was won by Wayne Stacy, first; Marcus Reinart, second; and Bryan Mungia, third.

Jason Weese was first in the nine year old class, followed by Leonard Ramos and Donald James.

Participating from Den I were Robert Ritch, Jason Needham, Wayne Stacy, Sammy Ellison, Shannon Blake, Marcus

Reinart, Shane Sawyer. Nelda Stacy is Den Mother and Marty Butler is Den Chief.

Den 2 members are Joseph Morrison, Jack Raymond, Donald James, Joe Raymond, Ryan Wells, Brandon Hart and Jay Cloyd. Dana Raymond is Den Mother.

Debbi Vandiver leads Den 3 which consists of Greg Vandiver, Jason Weese, Scott Asher, Alan Gore, Jason Varner, Garth Palmer and Ramey

Cozart. Members of Den 4 are Bryan Mungia, Leonard Ramos, Robert Williams, and their Den Mothers are Sandy Williams and Lora Wells.

Conducting the races were Cubmaster Kenny Palmer, Assistant Cubmaster Jerry Wells who acted as starter and Gayland Vandiver who weighed the cars in and served as line judge.

Coming Events...

THURSDAY, January 28, 1982

2 p.m. SCOT, County Barn
7-8 p.m. Parent Meeting, Mary Allen Elementary

FRIDAY, January 29, 1982

4 p.m. Stinnett A&B B&G here

SATURDAY, January 30, 1982

4 p.m. All Region Band Concert, Canyon

MONDAY, February 1, 1982

2 p.m. Manor Friends, Opal Bryant's
4 p.m. 7&8 B&G at Sunray
7 p.m. EMT Meeting, County Barn

TUESDAY, February 2, 1982

7 a.m. CoFC Bd Mtg. Headquarters
4 p.m. Phillips A&B B&G here
7:30 p.m. St. Joseph's Altar Society
7:30 p.m. OES, Masonic Hall

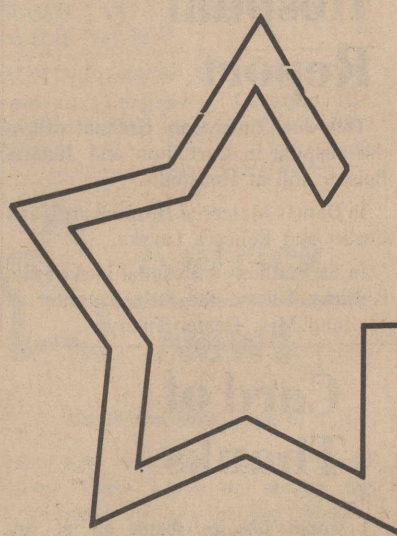

The Stratford Star

NUMBER 4

Stratford/Sherman County/Texas/79084

"The Tip Top Town In Texas"

Fifteen Cents

Are You Really A Registered Voter?

Surprisingly, the answer may be No. "If you did not receive a new salmon orange voter's card from our office in the last week, now is the time to contact us about your registration," said Zelda Pickens, Tax Assessor Collector.

No orange card indicates either you

are not registered, or we have made an error, or your mailing address has changed and your card was returned by the Post Office. When your card is returned by the Post Office we must cancel your voter's registration.

Please look carefully at your voter's card. On the left side under your name should be your street address or section number. On the right side should be your current mailing address. Please bring your card by our office if either of

these is not correct. Check to see that you have the correct voting box number--the cards show this to be precinct number.

Have you moved, even just across the street? This can change your precinct.

We certainly don't want anyone to miss voting, so please check your new orange cards. If you have any questions, please call us at 396-2150.

Appraiser Notifies Tax Units of Estimated Value Losses

Marillyn Albert, Chief Appraiser for the Sherman County Appraisal District, notified each taxing unit in the district of the estimated loss in value for each unit due to the total exemption of livestock from the 1982 tax rolls. Mrs. Albert also

called to the taxing jurisdiction's attention the possible loss in tax revenue on exemption of implements of farming and ranching. At the present time the Attorney General's office has not given an opinion on the extent of this

exemption. It is hoped this opinion is forthcoming in the immediate future. Loss of revenue district wide, due to exemption of livestock and equipment, is expected to exceed one half million dollars in tax dollars. Mrs. Albert stated, "While each of us would like to see more exemptions on our own property, the fact remains that each time any category of property is exempt from the tax base, the remaining property has to bear a heavier share of the tax burden."

Local Santa Fe Agent Cited for 30 Years Without an Accident



I.G. Barrett of Stratford, right, was recently presented a safety award certificate for 30 years accident-free service to Santa Fe Railway. Barrett, agent, Stratford, is pictured with J.L. Rainey, trainmaster at Amarillo, who made the presentation.

Manor Marks Fifth Year

Coldwater Manor will mark its fifth anniversary on January 31. An open house for the Manor was held Sunday, January 31, 1977 prior to the opening of the facility with over 400 residents of Sherman County and adjoining areas in attendance.

Spurlock Announces For Commissioner of Precinct 2

Boyd Spurlock has announced that he is a candidate for County Commissioner of Precinct #2.

Boyd is the son of Mr. and Mrs. Alvin Spurlock and is married to Laura Spurlock. He has a son and a daughter of El Paso and a son of the home. He served four years in the U.S. Navy during the Viet Nam War. He has been farming since his discharge in November of 1970.

Your vote and support will be appreciated.



CROPS
Wheat...\$3.63 bu.
Milo...\$4.25 cwt.
Corn...\$2.80 bu.

WEATHER

There has been no precipitation in the past week nor are the prospects for any very good. The temperature dipped to 6 degrees F. last Friday night but day time temperatures reached up to 68 F. by the next Tuesday.

After the dedication ceremony, Walter Lasley, then president of the board of the Stratford Hospital District, and Mrs. Hazel Dunn, the administrator at that time, cut a red ribbon to officially open the home. The following day the 38 bed nursing home was ready to admit the first patients.

"It is a privilege to be part of a community that shows concern for meeting the needs of the elderly," said present administrator Jack Gore, of the facility's success. "This home has a reputation that far exceeds those of other facilities in our area. It is known for giving good patient care and for its great volunteer program."

The central core of the Coldwater Manor structure, including kitchen and administrative offices, was designed so it could be expanded to a 60-patient facility if the need were to arise.

The facility was made possible by the approval of a \$550,000 bond issue in 1975. Work on the home began in early 1976 and was completed in late December of that year.

Two residents, Mary Dietrich and Mary Sheets, have remained at the facility ever since the opening day. Additionally, two employees, Jewel Lewis, R.N., and Betty Garrison, L.V.N., have been with the staff since the beginning.

Three Terms to Expire on Hospital Board

Three terms will expire on the hospital board and one of the board members involved has announced she will not seek reelection.

Linda Keener has indicated to the board she will not seek reelection. Other members whose offices will be up for election are Ernestine Almquist and Fred Pronger.

Filing deadline is March 3 and prospective candidates can file from 9 a.m. until 5 p.m. at Coldwater Manor. The date of the election is April 3.

Capitol to Celebrate 100 Years Since Ground Breaking

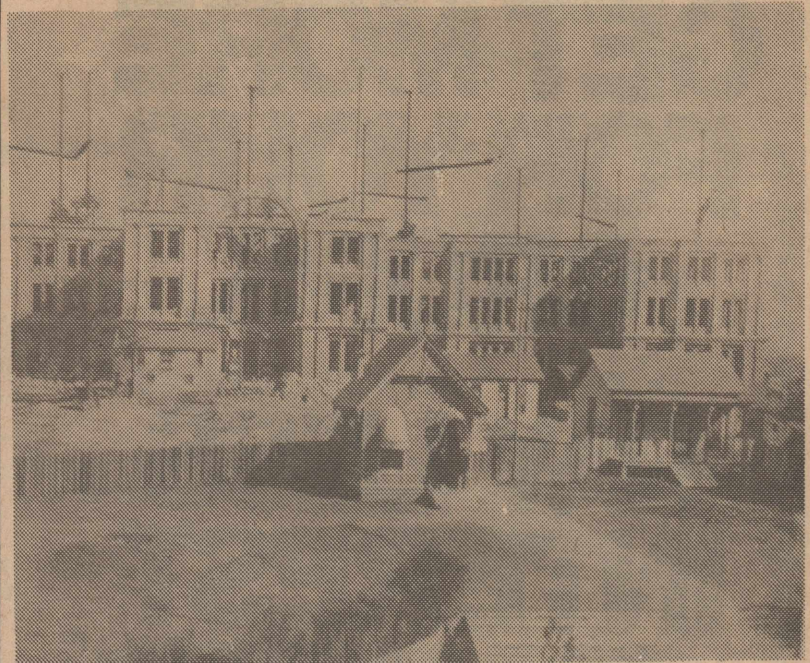

Early scenes from the construction of the state capitol building which was constructed in 1882.



A birthday celebration for the state Capitol building will be held on February 1, 1982, and all Texans are cordially invited to attend the party. One hundred years ago on this date, ground was broken for the state's fourth Capitol, and to commemorate the event a variety of colorful ceremonies are planned. Festivities will begin on the steps of the Capitol promptly at 11 a.m. There will be horse drawn carriages to carry special guests to the ceremony and musical and military contingents from

the University of Texas and Texas A&M. Bagpipers will play and the Lord Provost of Aberdeen, Scotland will be present to represent the Scottish contributions to the building of the Capitol. Slide shows on the history of the building, special Capitol tours, a Texas Artists of the Year display, and performances by high school choirs will be featured throughout the afternoon. The day will be honored as Texas Government Awareness Day. As at all good birthday parties, a special birthday cake--a giant replica of the State Capitol--will be served.



Opinion

The Star Editorial

Lawyers in Illinois have been ordered to switch to 11 inch paper for their legal briefs and other legal documents. Since time began (or at least since the beginning of the Perry Mason T.V. series) lawyers have used paper 14 inches long.

Illinois courts, however, seemed to feel the change to standard business size would be more convenient for everyone involved. The lawyers, of course, disagreed.

The Wall Street Journal published the objection of the head of a leading Chicago law firm. Among other things, he protested the immense cost of buy all new 11 inch cabinets.

A few days later, the Journal published a letter to the editor from a Wisconsin teenager. The youngster pointed out that 11 inch paper will fit quite easily in a 14 inch cabinet.

Hospital Board Discusses Plans to Increase Office Space

The Stratford Hospital District Board met in regular session Jan. 14, 1982, at 7 p.m., at Coldwater Manor. Members and officers present were Vice-President Fred Pronger, Secretary-Treasurer Elaine Gurley, Linda Keener, and Robert Ragsdale.

Also present were Leland Lewis, Jack Gore, Janie Kirkpatrick, and Architect Howard Ensign.

Mr. Ensign discussed plans for

expanding office space at Coldwater Manor.

Leland Lewis presented Stratford Ambulance Service Manager's report for the month of December. Jack Gore presented Coldwater Manor Administrator's report for the month of December.

Stratford Hospital District Board approved payment of bills for Stratford Ambulance Service, Coldwater Manor, and Stratford Hospital District.

Boulter Announces Candidacy for Congress in 13th District

Beau Boulter, Amarillo attorney and City Commissioner, announced for U.S. Congress Wednesday, January 27, 1982. In news conferences in Amarillo and Wichita Falls, Boulter said he felt that the people of the 13th District deserve a representative who reflects their conservative views.

"Hightower claims he is a conservative, but a close look at his voting record reveals some alarmingly liberal tendencies. This District needs a Congressman who doesn't have to be pressured by his constituents to vote their convictions. Hightower's party ties prevent him from being able to vote as conservatively as this District mandates. While no one wants a Congressman who will just be a rubber stamp, we do need input and influence with the Reagan administration and Hightower just doesn't have it!"

Boulter said he had no intentions of running for Congress until friends and supporters began coming to him and asking him to run. "At first, it was just my close friends and supporters who talked to me about it. Then, after Mr. Hightower had to be pressured by his constituents to support the tax cut bill, party leaders began to approach me about it. Next, volunteers I had worked with in the Reagan campaign and in the city election began calling me. It was a snowballing movement. Rosemary and I discussed it at length. We decided that I would wait and possibly run in 1984; but as more and more people came to me I realized that this District is in crucial need of effective representation and I owe it to my family, my supporters, my fellow Texans, and my country to start fighting for the principles we believe in and to do it now."

"Everybody knows that Jack Hightower is a nice guy. But when times are tough, we need more than a 'good ol' boy'. The facts are that Jack Hightower is more pragmatic than philosophical; he is more a man of compromise than of conviction. He is personable but he is not a fighter for principles. He is more concerned with popularity and power than with principles. Mr. Hightower claims he is a conservative, but he is a part of an outmoded Democratic machinery led by Tip O'Neil, Ted Kennedy and the liberal establishment. This machine has brought the country to near economic, military and political disaster. Hightower's Democrat party ties often make it difficult to vote his District and his party at the same time. When put to the test, he votes the party line. The President's tax cut got Mr. Hightower's approval only at the 'eleventh hour' after heavy pressure from his constituents. Until then he was committed to the Democrat's bill and for

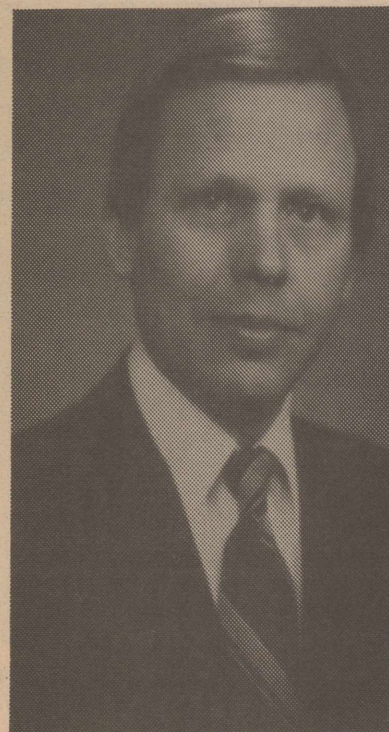

Beau Boulter

years has called any substantial tax cuts 'irresponsible'.

"The 13th Congressional District is one of the most conservative in the nation and we deserve a Congressman who will fight for what we believe in. I am a conservative first and a Republican second. I supported Ronald Reagan in the Presidential Primary in 1980, served as Reagan-Bush Chairman for Randall County, worked as Co-Chairman of the Panhandle Presidential Inaugural Committee, and organized a door-to-door voter registration effort for Commitment '80. I can make the needs and convictions of this District known to the Reagan administration.

"I am running for this office because I have the desire to serve and can gain broad-based support as evidenced by the more than 500 petition signatures obtained in just three weeks. I think I am the best candidate because I have the will and the ability to win. I believe that I can further the principles that made America great and made us the leader of the free world. I believe that the only source of real power and justice, at home or abroad, lies in these principles. They alone attract the minds of freedom-loving people and provide a rallying point in troubled times for people everywhere."

[Paid political advertisement]

Support
March of Dimes
BIRTH DEFECTS FOUNDATION



Coldwater Manor

by Nola Brunton

We sure enjoyed the Tip Top Twirlers Square Dance Club Saturday night. Ron Woods, the caller, is from Amarillo and always does a good job. Thanks for coming.

Thanks to Sammie and Joy for bringing their sheep out to show us. We hope you do well on the upcoming stock show, girls.

Lela Moon and Cecil Mote are back home with us from the hospital.

The in-service training this month for all staff was presented by Carole Gibson on a Better Understanding of Volunteers.

Many thanks to Marillyn Albert for looking in her attic and donating craft supplies.

We do appreciate those who think of us and bring us gifts. Special thanks to Jane Willey who brought manicure supplies and Audrine Olson for the tasty

Committee Elects Judges

The Republican Executive Committee met January 15, 1982 in the home of Mrs. Walter Lasley for a luncheon.

Terry Flores was elected judge of the Primary election with Beverly Pemberton Precinct #1 Chairman; Shirley Armstrong Precinct #2 Chairman; Terry Flores Precinct #4 Chairman; Frances Watson County Chairman; Marguerite Terrell Executive President; LeVerne Lasley Executive Secretary-Treasurer.

Hospital Report

This week finds Gary Graham still in the hospital in Carrollton and Juanita Bolster still at Houston.

In Dumas Memorial Hospital are Tana Cozart and Rebecca Lavake.

In St. Anthony's Hospital in Amarillo is Nicky Tillery, the little daughter of Mr. and Mrs. Dexter Tillery.

Card of Thanks

I would like to thank all of my wonderful friends, first of all for all the prayers, the cards, gifts, flowers and food. Please continue to pray for me while I am in Houston.
Love,
Alice Jeffcoat

jelly and oranges.

Manor Friends will meet Feb. 1 at 2:00 p.m. in the home of Opal Bryant. Anyone interested is welcome to attend.



Legal Notices

Legal Notice

The City of Stratford is now negotiating for demolition of Roxy Theater and removal of all debris from the premises of lot 8, Block 54, 315 North Main Street, Stratford, Texas. Anyone interested in bidding on the removal of building, contact Max Stephenson at City Hall, Stratford, Texas 79084.
(Published in The Stratford Star Jan. 28, 1982)

NOTICE TO CONTRACTORS

Sealed proposals for sealcoating approximately 54,500 S.Y. of City Streets will be received at the office of the City Manager, City Hall, Stratford, Texas until 7 p.m., February 18, 1982, and then publicly opened and read.

All proposals shall be accompanied by a cashier's or certified check written upon a national or state bank in the amount of five (5%) percent of the total maximum bid price payable without recourse to the City of Stratford, or a bid bond in the same amount from a reliable surety company, as a guarantee that the bidder will enter into a contract and execute a performance bond within ten days after notice of award of contract to him. Bids without check or bid bond will not be considered.

The attention of bidder is called to the special provisions concerning minimum wage rates and hours of employment included in House Bill No. 115 of the Forty-fourth Legislature to the State of Texas. Compliance with the above wage and hour bill is required.

The City reserves the right to reject any or all bids, to waive informalities and to accept the bid deemed to be the most advantageous to the City. All bids received after the above closing hour will be returned unopened.

Plans, specifications and bidding documents may be secured from the office of McMorries and Burns, Inc., P.O. Box 142, Dumas, Texas 79029, on deposit of Twenty (\$20.00) Dollars per set, which sum so deposited a total of Fifteen (\$15.00) Dollars will be refunded, provided: (1) All documents are returned in good condition to McMorries and Burns, Inc., not later than 48 hours prior to the time for receiving bids; or (2) The Contractor submits a bid and all documents are returned in good condition to McMorries and Burns, Inc., not later than five days after the time that bids are received.

City of Stratford, Texas
By John M. Wilson, Mayor
(Published in The Stratford Star Jan. 28, Feb. 4, 11, 1982)

NOTICE TO CONTRACTORS

Sealed proposals for furnishing and installing approximately 4,067 L.F. of 8" PVC or 10" clay sewer pipe at depths from 0 feet to 8 feet deep along with a lift station and the necessary fittings and miscellaneous items will be received by the City of Stratford, Texas, at the office of the City Secretary up until Thursday, February 4, 1982 at 7:30 p.m., and then publicly opened and read.

All proposals shall be accompanied by a cashier's or certified check written upon a national or state bank in the amount of five (5%) percent of the total maximum bid price payable without recourse to the City of Stratford, or a bid bond in the same amount from a reliable surety company, as a guarantee that bidder will enter into a contract and execute a performance bond within ten days after notice of award of contract to him. Bids without check or bid bond will not be considered.

The attention of bidder is called to the special provisions concerning minimum wage rates and hours of employment included in House Bill No. 115 of the Forty-fourth Legislature of the State of Texas. Compliance with the above wage and hour bill is required.

The City of Stratford reserves the right to reject any or all bids, to waive informalities and to accept the bid deemed to be the most advantageous to the City. All bids received after the above closing hour will be returned unopened.

Plans, Specifications and bidding documents may be secured from the office of McMorries and Burns, Inc., P.O. Box 142, Dumas, Texas 79029, on deposit of Twenty (\$20.00) dollars per set, which sum so deposited a total of Fifteen (\$15.00) dollars will be refunded, provided: (1) All documents are returned in good condition to McMorries and Burns, Inc., not later than 48 hours prior to the time for receiving bids; or (2) The Contractor submits a bid and all documents are returned in good condition to McMorries and Burns, Inc., not later than five days after the time that bids are received.

City of Stratford, Texas
By John M. Wilson, Mayor
(Published in The Stratford Star January 14, 21, 18, 1982)

The Stratford Star

Second class postage paid at Stratford, Texas, 79084. Subscription rates are \$8.00 per year in Sherman and adjoining counties; all other \$11.00 per year

Mike Reed, Editor and Publisher



TEXAS PRESS ASSOCIATION

CATHERINE D. TAYLOR

CERTIFIED PUBLIC ACCOUNTANT

North Plains Building

401 N. 3rd.

396-2435

Monday - Friday 9 a.m. - 5 p.m.

GET MORE FOR YOUR CROPS. PAY LESS INTEREST ON NEW EQUIPMENT.

IH ATTACKS YOUR TWO BIGGEST PROBLEMS.

We've mounted an all-out attack on your two biggest problems—low commodity prices and high interest rates—to really help you afford the new equipment you need and want.

Get More For Your Crops. Now we'll give you an extra 20% cash allowance for your crops! 20% more than the price you tell us you get at your local elevator. In figuring your crop bonus, the value of the crop plus 20% cannot exceed 1/4 of the sale price of the new International equipment you buy.

Pay Less Interest. We'll give you a big break on interest rates, too. You can pay a low 13.5% APR guaranteed for three years. Or, we'll waive your regular interest payment completely until next season.

See us now! This offer is good only on new equipment purchased and delivered before January 29, 1982.

Get the Red Edge. With IH as your partner helping you fight high interest and low crop prices, you can't lose.



King Equipment

OUR CLOSE OUT SALE IS STILL ON		
BARGAIN PRICES ON EVERYTHING		
LIVING ROOM SUITES	PICTURES 1/2 OFF	DINING ROOM SUITES
CARPET SAMPLES 4 FOR \$1⁰⁰	BED ROOM SUITES	MIRRORS 1/3 OFF
RECLINERS \$139⁵⁰	\$19⁹⁵ LAWN CHAIRS \$12⁹⁵	SAVE \$100⁰⁰ ON LA-Z-BOYS
LAMPS 1/3 OFF	FITTED BED PADS SAVE \$2⁵⁰	PLATFORM ROCKERS-SAVE
CHIROPRACTIC MATTRESS BOX SPRING SET Reg \$599⁵⁰ Sale \$439⁵⁰	CARPET REMNANTS 1/2 PRICE	KING SIZE MATTRESSES BOX SPRINGS Sale \$549⁵⁰
TRUNDLE BEDS WITH MATTRESSES REG \$329⁵⁰ SALE \$259⁵⁰	TWO USED GAS HEATERS	SEVERAL ODD COFFEE TABLES SAVE ON THESE
96" SOFA REG \$349⁵⁰ SALE \$189⁵⁰	SEVERAL ODD DINING CHAIRS	GREEN PERMALUX SOFA REG \$479⁵⁰ SALE \$289⁵⁰
McMAHEN FURNITURE CO.		

Athlete of the Week

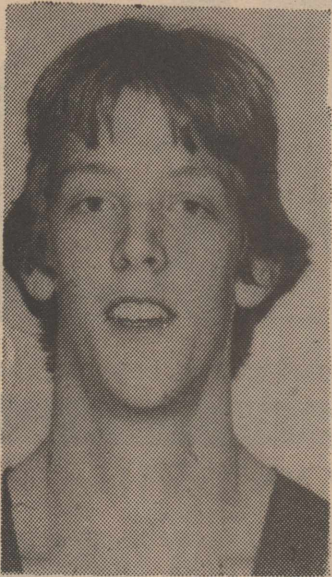

Craig Sladek

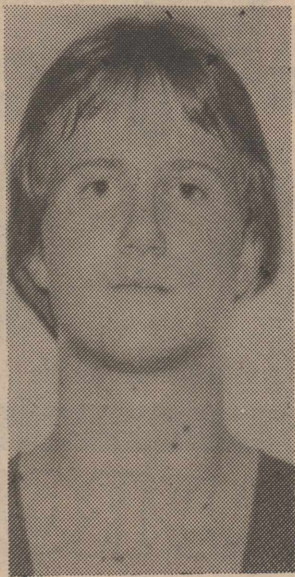

Joe Bill Boren



Cherie Brown

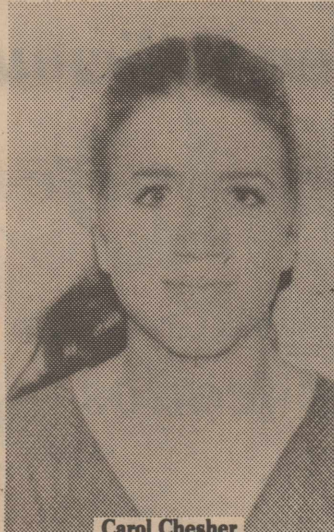

Carol Chesher

Craig Sladek was named as the Elks "Player of the Week," and Joe Bill Boren was named as "Substitute of the Week," by Coach Phil Warren.

Sladek had 44 points on the week and 32 rebounds as Stratford posted two victories. He also hit on 21-27 field goal attempts and had five assists during the two games.

After posting a season high 13 points against Sunray last week, Boren came off the bench to score a total of nine points this week and contributed four

key rebounds as well as turning in two good defensive performances.

For the Elkettes, Carol Chesher was named "Offensive Player of the Week," and Cherie Brown was named defensive standout.

Chesher scored 31 points in two games and had 11 rebounds for the Elkettes. She was also nine of eight from the free throw line.

Brown had 27 points and 11 rebounds, in addition to having two steals and two excellent games defensively.

ELKS Record Two Wins, Remain UNBEATEN In District

Craig Sladek scored 28 points and grabbed 18 rebounds as the Elks won their 21st game of the season by 56-47 margin over Gruver, at home Friday, Jan. 22.

The Elks led throughout the game, shooting over 50 percent from the field and pulling down a total of 41 rebounds as a team.

Chris Stanley was the only other Elk in double-figures with 12 points, Kevin Stanley and Joe Bill Boren each had five points.

The Elks are now 21-2 on the season

The Elks, now 21-2 on the season and 7-0 in district, will have traveled to Fritch (6-1 in district) in a very important game. Stratford will then host Stinnett (3-4 in district, Friday, Jan. 29. The Elks are currently rated as the No. 11 team in Texas AA competition.

Stratford opened their week with a 76-56 win at White Deer with Kevin Stanley leading all scorers with 18 points.

White Deer, which trailed from the early going, saw their record drop to 6-17 overall and 1-6 in district.

Other Elks scoring double figures were Craig Sladek with 16, Dean Mitts 12, and Chris Stanley 10. Sladek led the Elks with 14 rebounds followed with nine by Mitts.

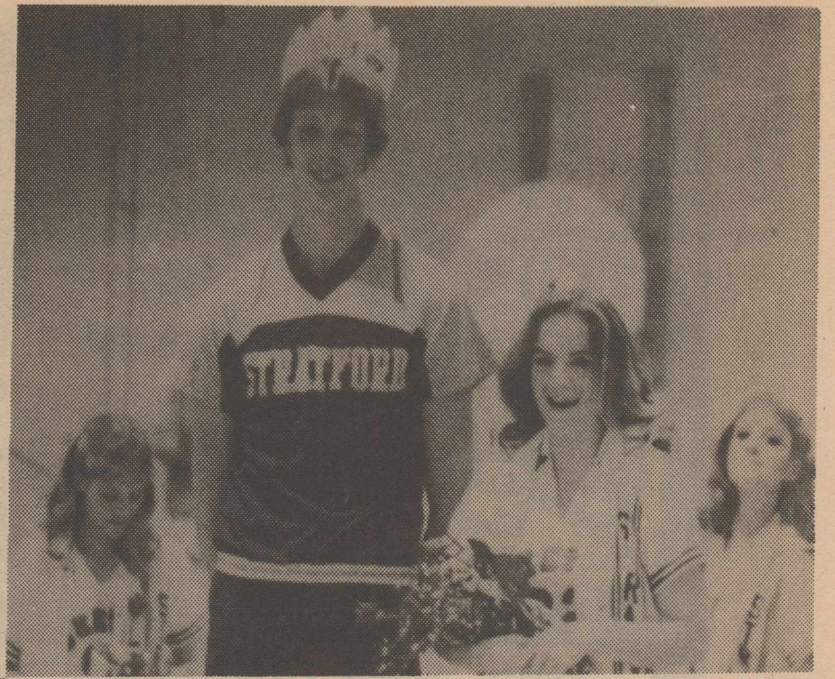

Craig Sladek and Carrie Brown were elected Stratford High School Basketball King and Queen before the girls' varsity game with Gruver. They were elected by members of the basketball teams.

Menus

School Lunch Menus February 1-5

MONDAY - Mexican green chili casserole, brown beans, cole slaw, corn bread, butter, applesauce, chocolate or plain milk.

TUESDAY - Stew with vegetables, cherry jello with mixed fruit, biscuits, butter, oatmeal raisin cookies, chocolate or plain milk.

WEDNESDAY - Fried chicken, mashed potatoes, creamed gravy, green beans, rolls, butter, peanut butter, peaches, chocolate or plain milk.

THURSDAY - Barbecued beef with buns, cole slaw, french fries, catsup, vanilla pudding with wafers, chocolate or plain milk.

FRIDAY - No School

Honor Roll

Steve Haynes, principal of Mary Allen Elementary School, announced that the following were on the Honor Roll for the third Six Weeks:

THIRD GRADE: Melinda Rendon, Cher Moore, Micha Lunt, Trenton Borth, Wayne Stacy, Kim Thompson, Shane Sawyer, Sammy Ellison, Eric Mills, Jason Needham, Beny Shuping.

FOURTH GRADE: Don Aduddell, Darren Pittman, Michael Lunt, Loyd Willard, Sandra Bravo, Angie Gore, Mary Ann Martin, Jamie Randall.

ANNUAL MEMBERSHIP MEETING

MON. FEBRUARY 15 1982
Rita Blanca Electric Cooperative
Rita Blanca Lake Coliseum
Dalhart, Texas

36 Years of Service



Agenda

- Election of directors
- Reports of officers
- Attendance prizes
- Grand prize: \$300 on Electric Bill

Program

- 10 a.m. Art Show
- 11 a.m. Registration
- 12 Noon Barbecue for members and guests
- 1 p.m. Business Session

ELKETTES Take Two Wins

The Elkettes improved their season record to 16-8 (3-4 in district) with a 57-27 win over Gruver, at home, Jan. 22. Carol Chesher led the Stratford team with 16 points.

The Elkettes led 10-4 at the end of the first quarter and increased that lead to 22-10 by the end of the half. Gruver got a point closer at 34-23 at the end of the third quarter, but the final quarter was all Elkettes as they outscored their opponents 23-4.

Diann Riffe had nine points for the Elkettes and Tania Wilson had six. Carol Chesher, Carrie Brown, ViAnn Ferguson, and Cherie Brown each had five rebounds.

The Elkettes recorded their second district win of the season earlier in the week when they defeated White Deer by a score of 54-48, on the road.

In that game Carol Chesher had 15 points and Cherie Brown scored 13 to lead the Stratford attack. Tania Wilson led the Elkettes with seven rebounds followed by Diann Riffe and Chesher with six each.

The Elkettes trailed by three at the end of the first quarter but were able to take a 33-24 lead at the end of the half. White Deer cut the lead to 41-35 at the

end of the third quarter but the Elkettes held on for the six-point win.

Community Calendar for the month of January

SUNDAY	MONDAY	TUESDAY	WEDNESDAY	THURSDAY	FRIDAY	SATURDAY
24	25	26 12-4 p.m. Blood Drive, County Barn Noon Luncheon, Women's CofC, Methodist Hall	27	28 2 p.m. SCOT, Co. Barn 7-8 p.m. Parents Meeting, Mary Allen Elementary	29 4 p.m. A&B B&G Stinnett H	30
February						
31	1 4 p.m. 7&8 B&G at Sunray 2 p.m. Manor Friends 7 p.m. EMT Meeting, County Barn	2 7 a.m. CofC Bd Mtg. Headquarters 4 p.m. Phillips A&B B&G here 7:30 p.m. St. Josephs Altar Society 7:30 p.m. OES, M. Hall	3	4	5 4 p.m. A&B B&G at Panhandle	6
7	8	9 2:30 Historical Committee Commissioners Courtroom	10	11	12	13 8 p.m. Square Dance, County Barn
14	15	16 7:30 p.m. OES, M. Hall	17	18	19 8 p.m. Masonic Lodge #874	20

STATEMENT OF INTENT TO CHANGE RATES
GENERAL TELEPHONE COMPANY OF THE SOUTHWEST hereby gives notice, in accordance with TEX. REV. CIV. STAT. ANN. art. 1446c, §43(a), of its intent to implement a new schedule of rates for those customers residing in the State of Texas but who are served out of the Company's Guymon and Texhoma, Oklahoma exchanges.

The proposed changes, which were implemented on an interim basis in October 1981, will affect all customer classes and are designed to increase revenue from affected customers by approximately 37 percent.

A complete set of revised rate schedules has been filed with the Public Utility Commission of Austin, Texas, and is available for public inspection in the Company's Guymon and Texhoma, Oklahoma Business Offices.



C & C TEXACO PRODUCTS

Darrell Cotney

CIMARRON FEEDERS LTD

(405) 543-6383
Nights (405) 543-6375

CUT RATE GROCERY

Hwy. 54 East

CONSUMERS

396-2261

FARM BUREAU INSURANCE

THE GOSPEL IS RELEVANT

External circumstances may change but man's internal nature remains the same year after year and century after century. Morality is taught and must be learned and does not come by external circumstances. Mankind has been guilty of all kinds of grievous crimes and sins since the days of Adam, and such will be the case until God's children spread the gospel just as it is unto the lost and dying race.

There is not a person living today who can name one new sin basically and fundamentally. If it were possible to go back to the ancient Babylonian civilization and see how they lived, we would find the same crimes, the same sins, the same heartaches, the same joys, which we see about us today. What mankind needs today is the gospel of Christ plainly and simply taught without additions, abstractions, or revisions. The gospel of Christ is so written and adapted as to fit man and his needs in every generation.

To say the gospel is not for our generation as it is, is but to deny the words of God.

Alfred White - Minister
Church of Christ

FIRST STATE BANK

of Stratford

WALTER LASLEY & SONS

TLC Feeding

SHERMAN IMPLEMENT CO

Your John Deere Dealer

KING EQUIPMENT CO

Your IHC Dealer

NORTH PLAINS SAVING ASSOCIATION

Your Money Store

STRATFORD GRAIN CO

396-5541

Assembly of God
Rev. Jesse Ashley
Fulton and Purnell

Church of Christ
Alfred White
3rd and Chestnut

First Baptist
Rev. Genoa Goad
3rd and Fulton

First Christian
Rev. David Harker
Main and 5th

Independent Baptist
Rev. James D. Jones
South Main

St. Joseph's Catholic
Fr. Donald P. Rusch
519 S. Pearl

United Methodist
Rev. Kenneth Metzger
Main and 6th

AFFILIATED FOODS JANUARY

SAVINGS

Fiesta



Shop Cut Rate Family Center for all your Cooking & Variety Needs "We are a home owned and operated business." Shop Wednesday's for Double Value on Manufacturers Cents off Coupons

MEAT BUYS

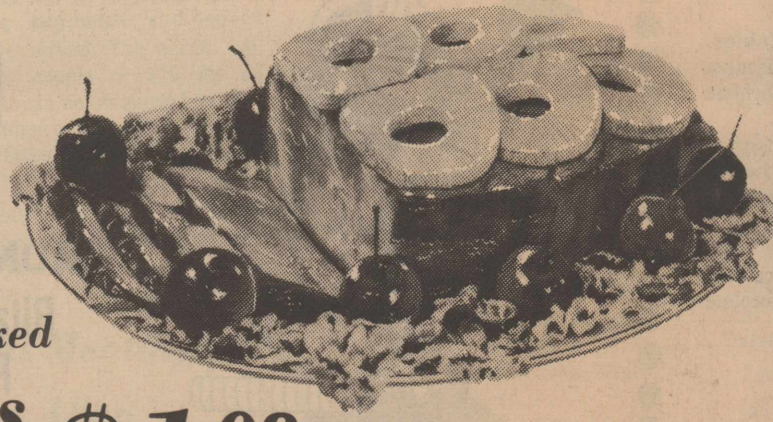

Boneless Shurfresh Fully Cooked

Half Hams lb **\$1 98**

Shurfresh 4-6 lb ave

Baking Hens

lb **68c**

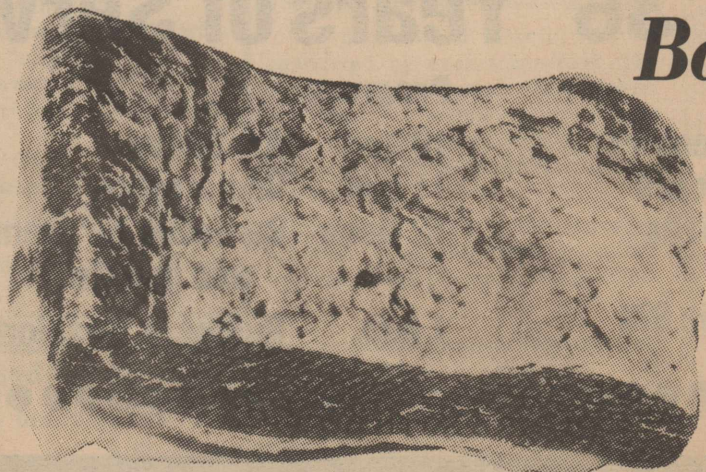

Flat Cut USDA Choice lb

Beef Brisket

\$1 49



Hormel 12 oz pkg

Little Sizzlers 98c

Hamburger-Sausage-
Pepperoni- Cheese-
Canadian Bacon

Shurfine 12 oz

Pizza 89c



Shurfresh Pure 1 lb roll

Pork Sausage



Halfmoon Longhorn 10 oz pkg

Colby Cheese \$1 39

\$1 18

Shurfresh

Meat Bologna

12 oz pkg **98c**



Shurfresh 12 oz pkg

Meat Franks 88c

Sliced Shurfresh

Bacon

\$1 38

lb pkg



Delicious Broasted Chicken To Go USDA Choice Freezer
Beef Cut & Wrapped Special Cut Steaks & Roasts - Give Us A Call

DELICIOUS PRODUCE!

Washington

Golden Delicious Apples

Long Green Chilis **79c** lb **39c**



California Green Skin

Avocados 99c
4 for

Yellow Sweets

Onions 3 lbs 99c

Large Persian lb

Fresh Limes 89c

California Zipper Skins lb

Fresh Tangerines 43c

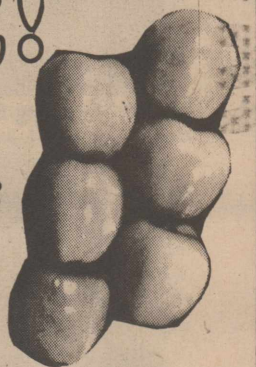

GIANT FROZEN FOOD SAVINGS

Frozen Shurfine 10 oz

Chopped Broccoli 2/89c

Frozen Shurfine

Orange Juice 69c

Shurfine

Krinckle Cut Potatoes 99c



12 oz can

2 lb bag

AFFILIATED FOODS JANUARY SAVINGS

SAVINGS

Fiesta

- SHURFINE DRIED Pinto Beans 4 LB BAG **\$1 29**
- MEDIUM GRAIN Shurfine Rice 2 LB BAG **99c**
- SHURFINE YELLOW Pop Corn 2 LB BAG **79c**
- SHURFINE READY TO SERVE Applesauce 2 16 OZ CANS **89c**
- SHURFINE CHILL AND EAT Fruit Cocktail 16 OZ CAN **59c**
- SHURFINE HALVES OR SLICED YEL. Cling Peaches 2 16 OZ CANS **\$1 09**
- SHURFINE HALVED Bartlett Pears 2 16 OZ CANS **\$1 09**
- SHURFINE WHOLE KERNEL OR CREAM Golden Corn 2 17 OZ CANS **79c**
- SHURFINE EARLY HARVEST Sweet Peas 2 17 OZ CANS **79c**
- SHURFINE STRAWBERRY Preserves 18 OZ JAR **\$1 19**
- SHURFINE SMOOTH OR CRUNCHY Peanut Butter 18 OZ JAR **\$1 39**
- SHURFINE WHOLE Sweet Pickles 16 OZ JAR **89c**



We Reserve
the Right
to Limit

Specials good

Jan. 28-Feb. 3, 1982

A
Good Place
to Meet Your
**NEIGHBORS
&
FRIENDS**

Cut Rate

GROCERY AND FAMILY CENTER

LOW,
LOW
EVERYDAY
PRICES

Shop Our Big
Affiliated Foods
January Savings
Fiesta
This Week
Case Lot Sales
Also

Stratford, Tex. YOUR PATRONAGE APPRECIATED OPEN SEVEN DAYS A WEEK Sunray, Texas

AFFILIATED FOODS JANUARY SAVINGS

Fiesta



- Oil Free Kraft 8 oz btl
Italian Dressing 77¢
- Kraft 16 oz btl
French Dressing \$1¹⁹
- Kraft 16 oz btl
1000 Island Dressing \$1¹⁹
- Assorted Kraft **BBQ Sauce 89¢**
18 oz btl
- Sunshine 16 oz box
Graham Crackers 89¢
- Shurfine 16 oz box
Saltine Crackers 49¢
- Velveeta \$1⁴⁹
lb box
- Solid Shurfresh 16 oz
Margarine 2/89¢
- Shurfine 32 oz btl.
Catsup 89¢
- Kraft Light Spread 2 lb tub
Parkay \$1²⁹
- Kraft 32 oz jar
Miracle Whip \$1¹⁵
- Shurfine 5 lb bag
Flour 59¢
- All Grinds
Shurfine lb can
Coffee \$1⁶⁹
- Self-Rising Shurfine
Flour 59¢
5 lb bag
- Kraft 2 lb jar
Grape Jelly \$1¹⁹
- Shurfine 5 lb bag
Sugar 99¢
- Kraft Dinners 7 1/4 oz pkg
Macaroni & Cheese 2/79¢
- 48 oz 25¢ off label
Crisco Oil \$1⁸⁹
- Kraft 1/2 gal
Orange Juice \$1⁸⁹
- 32 oz btl
Joy \$1⁵⁹
27¢ off label
- Family Size 70¢ off label
Cheer \$5⁹⁸
- Shurfine 10 1/2 oz can
Tomato Soup 4/89¢
- Hi Dry jumbo roll
Paper Towels 49¢
- Purina 12 lb bag
Cat Chow \$5⁷⁹
Bonus Pak
- Purina 30 lb bag
Dog Chow \$6⁸⁹
- Pillsbury 7 1/2 oz can
Buttermilk Sweetmilk Biscuits 4/89¢

BEN FRANKLIN®

- Arthritis Strength
Bufferin
Reg \$3¹² 40's \$2³⁹
- Arthritis Strength
Bufferin
- Flintstone's
Vitamins/w Iron
Reg \$4²⁵ 60's \$3²⁵
- FAST, EFFECTIVE
RELIEF GUARANTEED
- Alka Seltzer
Plus Cold Medicine
Reg \$2¹³ 20's \$1⁶⁹
- Alka Seltzer
Plus
- Flintstone's
Vitamins/w C
Reg \$4⁷⁵ 60's \$3⁷⁵
- 4-Way
Nasal Spray
Menthol or Regular
Reg \$2¹⁵ .5 oz \$1⁶³
- Congespirin
Cough Syrup
Reg \$2⁹⁹ 3 oz \$1⁷⁹
- Congespirin
Tablets
Reg \$1⁶⁵ 36's \$1²⁹
- Flintstone's
Vitamins
Reg \$3³³ 60's \$2⁹⁹
- Vaseline Intensive Care
Lotion
10 oz \$1⁴⁹
- Body-On-Tap
Shampoo
Reg \$3²³ 11 oz \$2⁵⁹
- Mink Difference
Areo & Pump Unsented
7 oz \$2⁰⁹
- Miss Breck
Hair Spray
Reg \$2¹³ 9 oz \$1⁸⁹
- Silkience
Shampoo & Conditioner
15 oz \$2⁴⁹
- Alberto
VO5 HAIRDRESSING
1.5 OZ. TUBES
50¢ cash refund by mail with one proof of purchase
\$1⁹⁹
- Blow Dryer
Reg \$2⁷⁹ 1.5 oz \$1⁹⁹
- Alberto
VO-5 Non-Aerosol Ultra Hold Tube Hair Spray
Reg \$2³⁹ 8 oz \$1⁹⁹
- 10-In. Covered
Saute Pan Reg \$14⁹⁹
Heavy gauge aluminum pan with no-stick interiors. High dome lid.
Now \$11⁹⁹
- Clear Goblet Glasses
Reg 99¢ **Now 69¢**
- 7-In. Straw Trivets Reg 49¢
For wall or table use. Wide selection of styles and colors.
Now 39¢

Society News

Star Club Holds Luncheon

Star Extension Homemakers' Club met January 19, 1982 at 11 a.m. for a covered dish luncheon in the home of Doris Dyess. Ellen Tillery was a lunch guest and Susie Ehmann, the Extension Agent, and Nancy Bigby were guests for both the meeting and the luncheon.

Gladys Kirkwood, president, conducted the business session. Emma Naylor gave the council report. The Commissioners' luncheon has been changed to February 8. Irene Wakefield

was voted delegate from Star Club for the district meeting in Hereford. Penny Bennett is EEE Chairman.

Jan Harris gave a program on hypertension in women.

Members present were Doris Dyess, Jimmy Pronger, Jan Harris, Irene Wakefield, Emma Naylor, Ava Keener, Gladys Kirkwood and Jane Smith.

Club adjourned to meet with Jan Harris February 2, 1982 for a covered dish luncheon.

Valentine's Benefit Set

A Valentine's Benefit Dance is planned for Saturday, February 13,

FIRST BAPTIST CHURCH
Stratford, Texas
CHANNEL 3
Jan. 27 - Feb. 2

WEDNESDAY, January 27
7 p.m. Spring Street, USA
8 p.m. Castle Hills Baptist Church, San Antonio

THURSDAY, January 28
7 p.m. First Baptist Church, Amarillo
8 p.m. First Baptist Church, Houston

FRIDAY, January 29
7 p.m. Broadmoor Baptist Church, Shreveport, La.
8 p.m. Day of Discovery

SATURDAY, January 30
No Programming

SUNDAY, January 31
3 p.m. First Baptist Church, Stratford, (Audio Only)

3:30 p.m. Day of Discovery
4 p.m. First Baptist Church, Amarillo
5 p.m. Singing Jubilee

MONDAY, February 1
7 p.m. Immanuel Baptist Church, Little Rock, Ark.

8 p.m. Singing Jubilee

TUESDAY, February 2
7 p.m. First Southern Baptist Church, Del City, Okla.

8 p.m. Castle Hills First Baptist Church, San Antonio

1982. The dance will be held at the Catholic Parish Hall from 8:30 p.m. to 12:30 p.m. Music will be provided by the Country-Western band, Heartbreak Pass. Set ups will be provided and a mid-evening sandwich and snack buffet will be served. The tickets will cost \$20 per couple or \$10 for an individual and can be obtained from any Nu Beta member or by calling 396-2468 or 396-2417. Tickets will not be available at the door.

All proceeds will go towards the College Scholarship Nu Beta Sorority gives each year to a Stratford High School Senior.

Parents Meeting Set at Mary Allen

An informational meeting for parents will be held at Mary Allen School on Thursday, January 28, from 7 to 8 p.m.

The informational sessions will be conducted by each teacher in her classroom and will include discussions of the daily schedule, curriculum, textbooks, instructional methods, learning activities, and a question and answer session.

Only adults will attend the classroom sessions. If children have to come, activities will be planned for them in the gym.



HONORED ON 50TH ANNIVERSARY: Cecile and Dutch Williams were honored with a reception on Sunday by their family. They were married Jan. 21, 1932 at Clovis, NM and have lived in Stratford since 1955.

Dutch and Cecile Williams Celebrate 50 Years of Marriage

In a weekend of festivities Mr. and Mrs. Raymond A. Williams celebrated their Fiftieth Wedding Anniversary. A reception Sunday, Jan. 24, hosted by their children, Mr. and Mrs. Raymond Dale Williams, Amarillo, Mr. and Mrs. Claudie Williams, Gilliam, Mo., and Mrs. Dorothy Thomas, Houston, was held at the County Exhibit Building. Mrs. Thomas was unable to be present.

The couple, known as Dutch and Cecile to all, were married Jan. 21, 1932 at Clovis, N.M. They moved to Stratford in 1955 from Hereford.

Four sisters of Mr. Williams were present for the celebration: Mrs. Floyd Dutton, Friona; Mrs. Lucille Huddleston, Myra, Tx.; Mrs. Tinnie Padgett, Gainsville, Tx. and Mrs. Clyde Battles, House, N.M.

Mrs. Williams had a brother, Gene Bolton, Bard, California, and a sister, Mrs. Gene Williams of Amherst, Texas in attendance.

Nieces, nephews, in-laws and grandchildren present were Floyd Dutton, Friona; Wynell Radford, Marilyn and Chacora Renee, Buffalo, Okla.; Mr. and Mrs. Leroy Knight and children, Amarillo; Doris Williams, Helen Willis, Amherst; Jan Fish, Clovis, N.M.; Ruth Wright, Bard, Calif.; Jake and Ronnie Huddleston, Myra; Kenneth Huddleston, Hood; Ricky Huddleston, Gainsville; and Joan Doughty, Keller.

Other out of town guests were Mr. and Mrs. Charles Fillpat and Candice, Amarillo; Mr. and Mrs. E.H. Little,

Textline.

The serving table was covered with white lace and featured a bouquet of golden yellow lilies, carnation rosebuds, spider mums, and chrysanthemums. The three tier white cake was decorated with fresh yellow flowers, topped with a golden 50 and a mini-bouquet. Coffee, punch, nuts and mints were served from silver appointments by Debbie Knight, Joan Williams, Oline Caraway and Fern Gupton.

Jan Fish registered the guests.

On Saturday night Mr. and Mrs. Raymond Dale Williams, Mr. and Mrs. Claudie Williams served as hosts for a buffet supper at the County Exhibit Building. Visiting, picture-taking, forty-two and dominos were enjoyed.

Present for this occasion in addition to other family members were Mr. and Mrs. Hershel Carrico of Lubbock and Edith Norrell and Winston Churchill of Sunray.

Tips & Topics

Susie Ehmann, CEA

This week's column was written by Nancy Bigby, Extension Assistant. Nancy is training in Sherman County this month to prepare her for her duties as County Extension Agent in Collingsworth County beginning Feb. 1.

As a part of her training, Nancy has written the following news release. I feel that you, as a consumer, will benefit from the article.

SALES, SALES, AND MORE SALES

by Nancy Bigby

While shopping around this month, you have probably noticed that every store seems to be having a sale. If you're like me, you found that what you wanted wasn't on sale or if it was you hadn't saved enough money for its purchase. You might often wonder when do stores usually have sales and what items will be featured. Most retail stores follow a time cycle in selling certain items at reduced prices. The following guide will cue you in to their pattern.

January--White sales, storewide clearance, resort wear, winter clothing, furniture sales, Christmas cards and decorations.

February--Furniture and home furnishings, silver, china, glassware, houseware, mattresses.

March--Housewares, china, silver, garden supplies, spring and Easter promotions, luggage, spring clothing.

April--Men's clothing, Spring cleaning supplies, paints, house wares, outdoor furniture, women's accessories.

May--TV sets, auto tires, summer sportswear, air conditioning fans, bridal business, garden supplies, outdoor furniture.

June--Sportswear, bridal gifts, camp clothes and supplies, vacation needs,

swimwear, home improvements. July--Appliances, floor coverings, air conditioning, July 4th clearance, sporting goods, women's shoes, sportswear.

August--Furniture sales, back-to-school fall fashions, fall fabrics, white sale.

September--Back-to-school, fall fashions, men's and boy's sportswear, home furnishings, china, glassware, flower and vegetable seeds, accessories.

October--Women's coats, suits, men's and boy's outerwear, hat accessories, lingerie, home furnishings.

November--Ladies coats and dresses, nursery plant close-out, Christmas toys, pre-Christmas value promotions, Thanksgiving weekend sales, china, glassware, table linens, blankets.

December--Christmas campaign, gift promotions, winter clothing, resort wear, north and south.

After reading the chart it would be helpful to make a list of all clothes, school supplies, grooming aids, gifts, and other budget items you will need. On a calendar, write what you plan to buy each month. If it is a major purchase, put aside money monthly so that you can buy the item at a reduced price.

Additional tips on sales are knowing the store's policy on returns and exchanges. Always be sure the sale price is really lower. It could be the regular price in another store. Also, you find the best selection when a sale begins and the lowest price as it ends.

Following sale patterns will be beneficial in saving money and the frustration of not having money when that certain item is on sale.

Kerrick News

by Marylou McDaniel

FIRE! The word that strikes terror into everyone's mind, destroyed a new

addition being built on to Paul and Sandy Wells' trailer home near Kerrick Tuesday night, Jan. 19. That's the bad news, but the good news is that it was confined to the addition, didn't burn the mobile home and no one was injured. It evidently started around a flue and as the couple got the flames under control, it suddenly flashed through the electrical wiring.

Sandy drove to Fred McDaniel's home and called for Kenneth Wells to come help and Fred followed. They had to tear off a tin roof to get to the smoking area. Marylou and Franny Taylor went to help with the children, Derrek and Ashley, but everything was under control. Sandy took them to her parents in Boise City so she could start with the cleanup early Wednesday.

For awhile it looked as if everything might go and Sandy threw clothing into the yard.

They were to have selected carpeting Wednesday for the room which was to be Derrek's new bedroom. Another room was Paul's toolroom.

Fortunately the electricity for the rest of the house was not affected and the water pump kept working.

COMMUNITY SUPPER Thurs. Jan. 28, 7 p.m. with the Millers and Schoonovers as hosts. Come bring a favorite dish and enjoy.

Kelley Irbeck came from Amarillo Wednesday via the Jim Roberts at

(Continued on page 9)

To my old and new customers: I now have **LADY FINELLA COSMETICS** made by the former chemist of **FASHION TWO**. **TWENTY** very much like **FIT** with lots of additional products. Please contact Marty Bain 396-2053

GENUINE TEXAS STYLE
CHOPPED BBQ SANDWICHES
ONLY **99¢**

REGULAR/DRIP OR ELECTRIC PERK
FOLGER'S COFFEE
1 LB. CAN **\$2.99**

BORDEN'S 1/2 GAL. BUTTERMILK CTN. **\$1.09**

ALLSUP'S ASSORTED ICE CREAM 1/2 GAL. RD. CTN. **\$1.49**

LAY'S ALL FLAVORS REG. \$1.29
POTATO CHIPS PKG. **99¢**

Shurfine Tuna 2/6 1/2 oz can **\$1.50**

MARGARINE IN QUARTERS
PARKAY 1 LB. PKG. **59¢**

SHURFINE SUGAR 5 LB. BAG **99¢**

Flash Lite Batteries
Buy One Get One Free

Shurfine Pork & Beans 4/16 oz cans **\$1**

Rath Sausage 2/1 lb pkg for **\$1.75**

Rath Bacon 2/1 lb pkg **\$2.98**

Shurfine Spinach 4/16 oz cans **\$1**

ALLSUP'S CONVENIENCE STORES

Shurfine Catsup 2 for **\$1**

Kraft Grape Jelly **99¢**

Spam 2/**\$1.49**

"THERE'S ONE NEAR YOU" PRICES EFFECTIVE JANUARY 28-30, 1982 WHILE SUPPLIES LAST

SKI SALE

ALL SKIS 20 to 50% off **ALL SKI BOOTS 20 to 40% off**

ALL COATS AND BIBS 30 to 50% off

MOON BOOTS 30% off

SKI POLES 30% OFF

Pro Sport Center
Main St. 396-2062

Sniff gas? Snuff out the problem. Call 396-5681

You know it the second you smell it. That special aromatic chemical added to natural gas to give it a unique smell. When you smell it, even faintly, check your pilot lights. Look for a partially open burner valve. If the odor is strong, open a window, turn off open flames and leave your home immediately. Don't flip any electrical switches or use your phone. And never strike a match. Use a neighbor's phone or a public phone to call us. We'll come out day or night to locate the problem. So when you sniff trouble, give us a call. We'll snuff out the problem. Help us keep natural gas one of the safest energies available.

A) Open a window.

B) Leave your home.

C) Call us from a nearby phone.

D) Glad to be of service.

SOUTHERN UNION GAS COMPANY

County Agents Report

of Sherman County by Jim Allage

The crucial issues of agribusiness, world hunger, rising food costs, and nutrition are brought into focus by the 16th Courses by Newspaper offering entitled "Food and People", that begins nationwide in late January.

West Texas State University's School of Agriculture joins the more than 400 newspapers and 250 colleges and universities that are expected to participate in "Food and People".

The course, offered for continuing education credit units, is co-sponsored by the Texas A&M Extension Service. It consists of two public forums and 15 articles which will run in the Amarillo Daily News on consecutive Thursdays beginning January 28. The first forum, scheduled for Saturday, Feb. 13, will feature Congressman Jack Hightower. It will be held at the A&M Extension Service Center, 6500 Amarillo Boulevard, from 9 until 12 noon.

The course combines scientific, social, historical, ethical, and economic perspectives to explore such questions as:

Why is food so costly when it is so abundant?

Should the government continue to play a role in the production and pricing of farm products?

What are our obligations and responsibilities as the world's "grain superpower"?

Should food be used as a diplomatic weapon?

What is the best diet for a healthy body, and how can we control the quality of the food we eat?

What are the social and psychological roles of food?

How do eating habits reflect cultural beliefs?

And what, for example, does the growth of the fast food industry say about our society and its values?

Dudley Kirk, Professor of Demography, and the Dean and Virginia Morrison Professor of Population Studies in the Food Research Institute, Department of Sociology at Stanford University, coordinated development of the 15-part newspaper series and the related educational material.

In the eight years it has been a national educational and public information project, Courses by Newspaper has been carried by more than 1,800 newspapers. Approximately 70,000 newspaper readers have enrolled in accompanying credit courses that have been offered at more than 1,000 colleges and universities.

This course will be of special interest to Panhandle people because of our agricultural orientation. Those wishing to register should return the coupon below with \$15 to cover the registration fee and study guide.

Please return this form by Jan. 28, along with a \$15 check payable to West Texas State University, Returning Student Program, P.O. Box 495, W.T. Station, Canyon, Texas 79016. 806/656-2172

Name.....
 Address.....
 City/State/Zip.....
 Phone..... Social Security No.

Griggs News

The sympathy of the community goes to Key and Chuck Aswell for the death of her brother, Billy Jamison of Clovis, N.M. who was killed in a car wreck Thursday.

Mr. and Mrs. Baker Duggins of Friona, Texas were weekend guests of Mrs. Minnie Cox. She took them and Mr. and Mrs. Bill Cox of Stratford to Guyton Saturday evening for a steak dinner to celebrate Margaret's and Bill's birthday.

Rev. and Mrs. Dan Ferguson returned Thursday from a two week trip with Mr. and Mrs. Bearl Elliott, Eric and Janell. They took Janell to Anderson, Indiana where she is attending college this semester. They visited relatives in Kentucky, the Paul Knopps in Virginia and toured Washington, D.C. On the way home they visited Mr. and Mrs. Rusty Rhodes and children of Enid and Mr. and Mrs. Bryan Elliott.

Mr. and Mrs. Carl Kunselman and children of Spearman visited the Clifford Goffs a couple days the last of the week.

Hilda Fierro was guest of honor for her 9th birthday party at her home last Friday afternoon. Other guests were: Lisa Hitchings, Lannie Hanes, Julie Warren, Jennifer Warren and Maria Fierro. A very good time was enjoyed by

all present.

Mr. and Mrs. Marvin Elliott and Billy and Roxie Elliott enjoyed several days at the Denver livestock show last week.

Mr. and Mrs. Dean Cayton and family were out this weekend and visited her parents the John Lowes of Keyes Sunday.

Mrs. Lon Davis is teaching music at Plainview this semester and also attending school at Panhandle University part time.

Julie and Jennifer Warren were weekend guests of the Howard Warrens last week and attended Marella Church with them Sunday. Mr. and Mrs. Frank Ellsaesser of Hugoton, Kans. visited the Howard Warrens Sunday afternoon.

Mrs. Minnie Cox called on the Joe Grabeals Sunday evening.

Mrs. Terry Cayton will be news writer for February. Call her at 543-6318.

"Vision is the art of seeing things invisible."
Jonathan Swift

"To know all makes one tolerant."
Madame de Stael

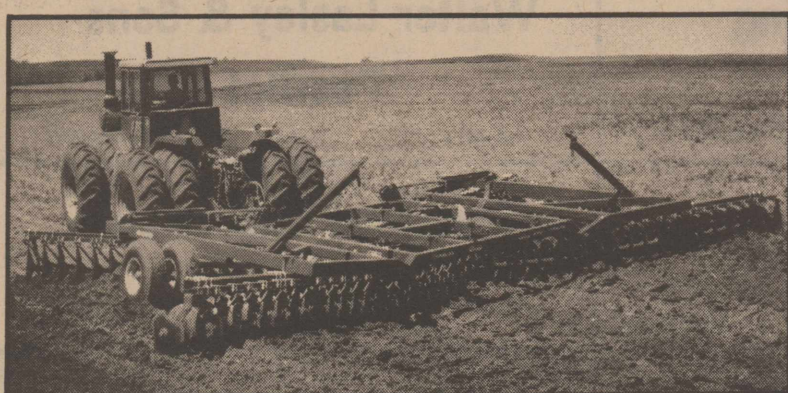

Krause 2450 Series "Flex-Wing" Tandem Disc Harrow Working width 35' 8"

COMPARE CLOSELY and you'll invest in a Krause Heavy Duty Disc Harrow

You know quality when you see it. That's why we're asking you to stop in soon and take a close look at the heavy duty disc harrows from Krause.

Built rugged for those primary tillage operations. Compared to a conventional moldboard plow, they'll save you time and fuel because you get increased working width from your existing tractor horsepower.

- Working widths 12' to 36'
- Choice of 24", 26" and 28" disc blades
- Weight: Approximately 200# per blade or 500# per foot of cut
- Long lasting "SuperSeal" bearings are standard equipment
- Rugged frame of 4" x 6" steel tube, gusseted and cross-braced at major stress points
- Overlapping front gangs provide a smoother field finish
- Choice of rigid or "Rock-Flex" bearing arms
- Alloy steel tie rods 1 1/4" in diameter have a nut on both ends
- Spring-loaded scrapers, with adjustable spring tension, are optional
- Tine and spike harrow attachments available

Come in soon and visit with

King Equipment

Your Krause Dealer

396-2221



DEN 2--Dana Raymond leads Joseph Morrison, Jack Raymond, Donald James, Joe Raymond, back row, Ryan Wells, Brandon Hart and Jay Cloyd [not pictured].



DEN 4--This group of Cub Scouts made racers for Saturday night's event. From left, Bryan Mungia, Leonard Ramos and Robert Williams. On the back row are Keidi Wells with Den Mothers, Lora Wells and Sandy Williams.



DEN 3--Debbie Vandiver, Den Mother, is with her Scouts, Greg Vandiver, Jason Weese, Scott Asher. Back row, Alan Gore, Jason Varner, Garth Palmer and Ramey Cozart.

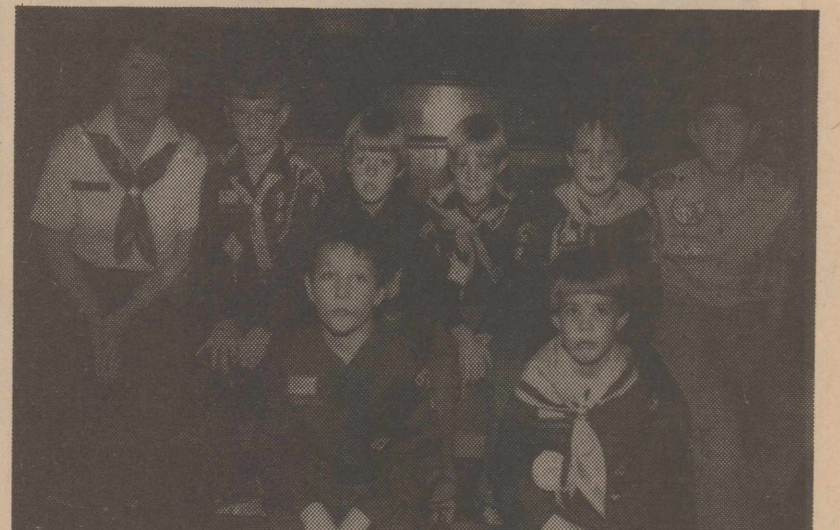

DEN 1--On the back row are Nelda Stacy, Den Mother, Sammy Ellison, Shannon Blake, Marcus Reinart, Shane Sawyer and Den Chief Marty Butler. Robert Ritch and Wayne Stacy are seated in front. Not pictured was Jason Needham.

PUBLISHER'S COPY

CONSOLIDATED REPORT OF CONDITION (Including Domestic Subsidiaries)

LEGAL TITLE OF BANK

The First State Bank of Stratford

CITY	COUNTY	STATE	ZIP CODE
Stratford	Sherman	Texas	79084
STATE BANK NO.	FEDERAL RESERVE DIST. NO.	CLOSE OF BUSINESS DATE	
1791	11	December 31, 1981	

ASSETS	Mil.	Thou.	
1. Cash and due from banks	3	730	1
2. Due from other depositories and all cash items in the process of collection		17	2
3. U.S. Treasury securities		200	3
4. Obligations of other U.S. Government agencies and corporations		400	4
5. Obligations of States and political subdivisions in the United States	8	707	5
6. All other securities		none	6
7. Federal funds sold and securities purchased under agreements to resell	2	550	7
8. Total loans (including overdrafts totaling \$ 23M) (From Schedule A, Item 8)	24	954	8
9. Lease financing receivables		none	9
10. Bank premises, furniture and fixtures, and other assets representing bank premises		417	10
11. Real estate owned other than bank premises		150	11
12. Letters of credit and customers' liability on acceptances outstanding		71	12
13. All other assets		136	13
14. TOTAL ASSETS (sum of items 1 thru 13)	41	332	14
LIABILITIES			
15. Demand deposits of individuals, partnerships, and corporations	8	260	15
16. Time and savings deposits of individuals, partnerships, and corporations	22	416	16
17. Deposits of United States Government		18	17
18. Deposits of States and political subdivisions in the United States	3	065	18
19. Due to banks		7	19
20. All other deposits	3	149	20
21. Certified and officers' checks		150	21
22. Total Deposits (sum of items 15 thru 21)	37	065	22
a. Total demand deposits	12	116	22a
b. Total time and savings deposits	24	949	22b
23. Federal funds purchased and securities sold under agreements to repurchase		none	23
24. Interest-bearing demand notes issued to the U.S. Treasury and other liabilities for borrowed money		none	24
25. Mortgage indebtedness for which the bank is directly liable		none	25
26. Unearned discount on loans		none	26
27. Letters of credit and acceptances outstanding		71	27
28. All other liabilities		none	28
29. TOTAL LIABILITIES (excluding subordinated notes and debentures) (sum of items 22 thru 28)	37	136	29
30. Subordinated notes and debentures		none	30
31. Allowance for possible loan and investment losses		191	31
EQUITY CAPITAL			
32. Common stock (No. of shares outstanding 60,000)		600	32
33. Certified surplus		1,000	33
34. Undivided profits		2,405	34
35. Uncertified surplus, reserve for contingencies, and other capital reserves		none	35
36. TOTAL EQUITY CAPITAL (sum of items 32 thru 35)	4	005	36
37. TOTAL LIABILITIES AND EQUITY CAPITAL (sum of items 29, 30, 31 and 36)	41	332	37

NOTE: This report must be signed by an authorized officer and attested by not less than three directors other than the officer signing the report.

I, the undersigned officer, do hereby declare that this Report of Condition (including the supporting schedules) has been prepared in conformance with the instructions and is true to the best of my knowledge and belief.

SIGNATURE OF OFFICER AUTHORIZED TO SIGN REPORT	AREA CODE/TELEPHONE NO.	DATE SIGNED
<i>John M. Wilson</i>	806-396-5521	1-19-82

NAME AND TITLE OF OFFICER AUTHORIZED TO SIGN REPORT
 John M. Wilson
 Sr. Vice President & Cashier

We the undersigned directors, attest the correctness of this Report of Condition (including the supporting schedules) and declare that it has been examined by us and to the best of our knowledge and belief has been prepared in conformance with the instructions and is true and correct.

SIGNATURE OF DIRECTOR	SIGNATURE OF DIRECTOR	SIGNATURE OF DIRECTOR
<i>Osborne</i>	<i>Barrow</i>	<i>Alk. Rife</i>

(MAKE MARK FOR NOTARY'S SEAL)

State of Texas County of Sherman
 Sworn to and subscribed before me this 19th day of January, 1982.
 My commission expires February 15, 1984.

The **FIRST** State Bank of Stratford
 MEMBER FEDERAL DEPOSIT INSURANCE CORPORATION

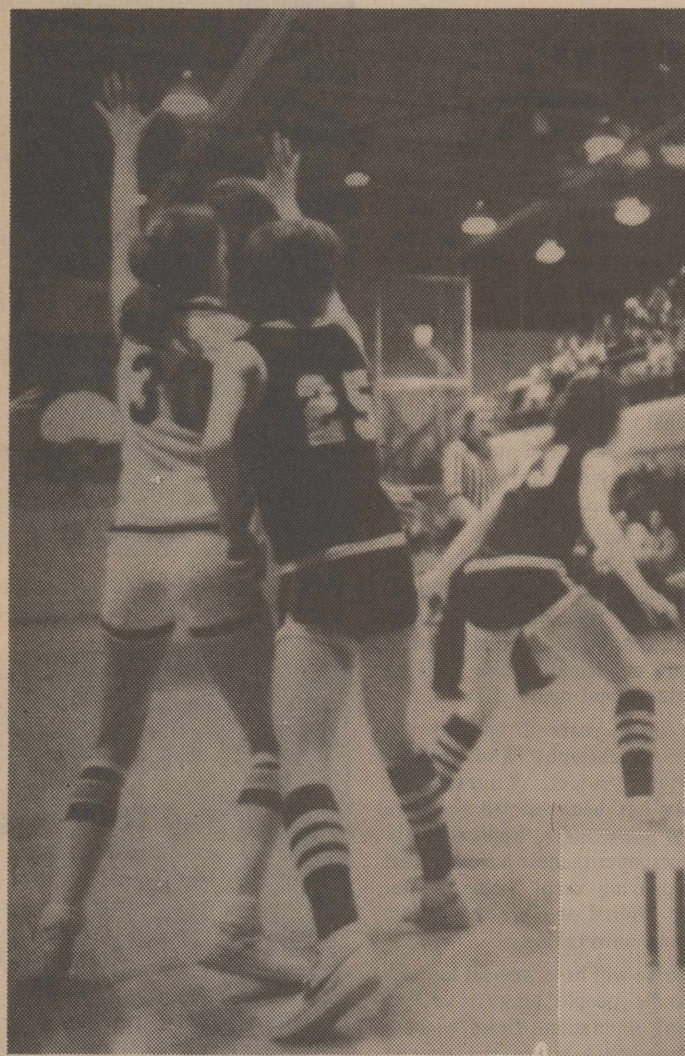
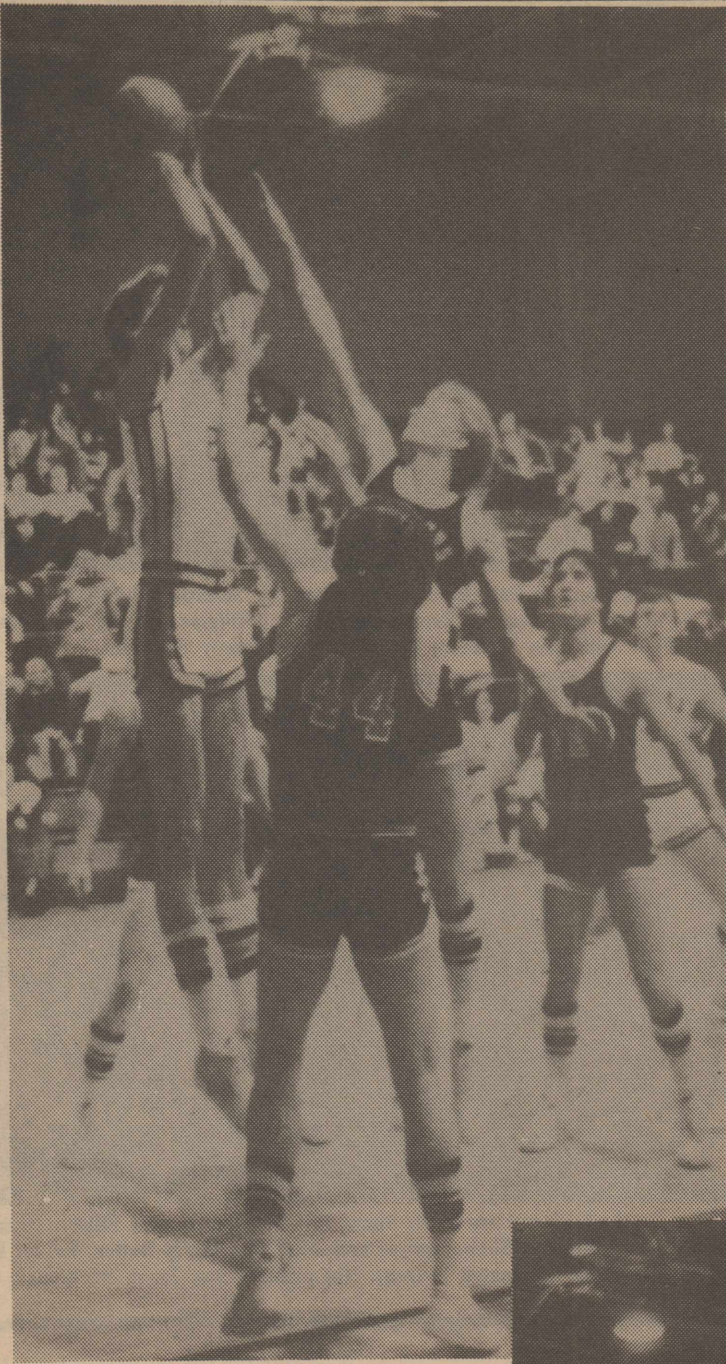

DISTRICT 1-2A

	Girls	
	W	L
*Stratford (14-9)	3	4
S-Fitch (17-6)	5	2
Panhandle (18-3)	5	2
Gruver (1-19)	0	7
**Phillips (20-3)	7	0
Stinnett (14-6)	5	2
White Deer (13-10)	2	5
Sunray (6-14)	1	6

ELKS and ELKETTES Host Stinnett Friday, Jan. 29

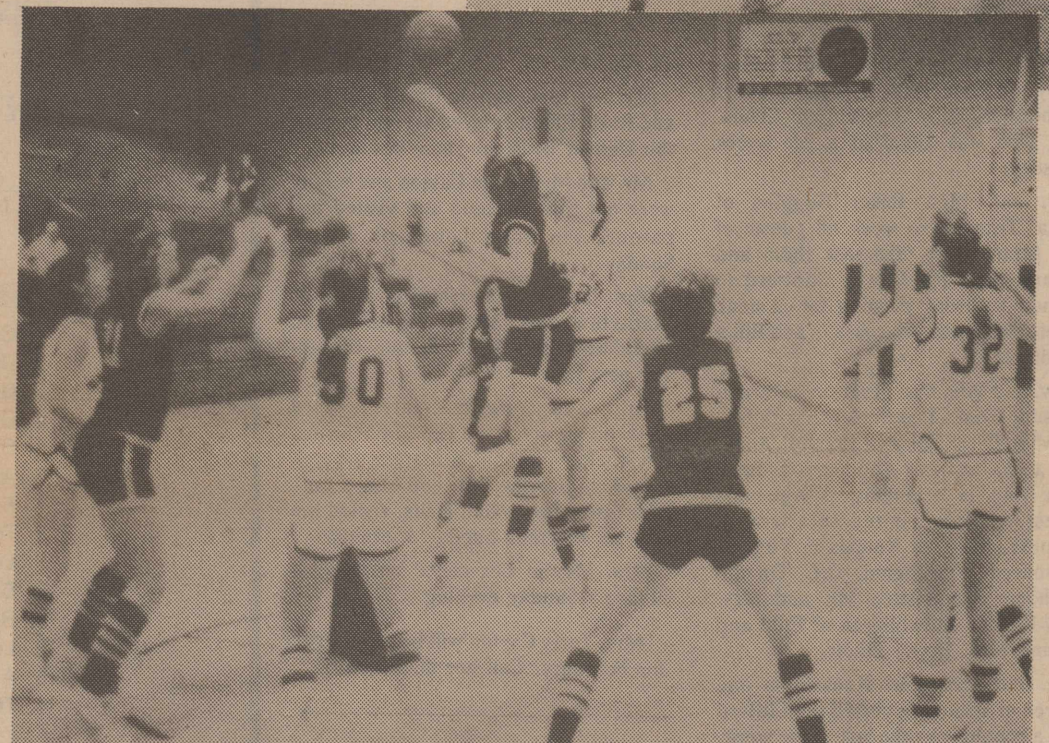
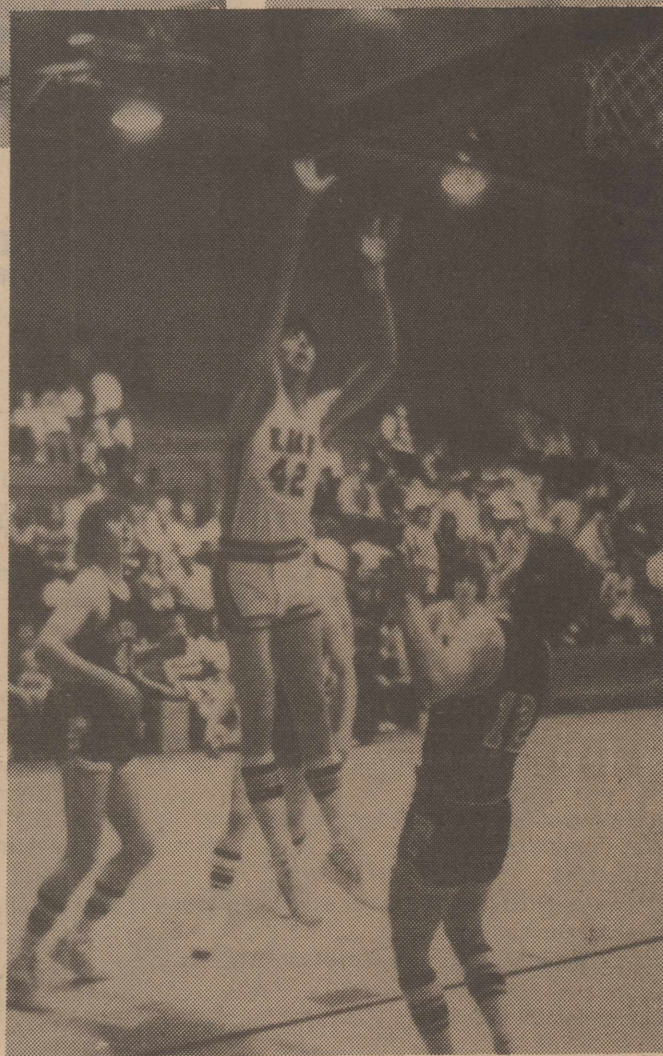
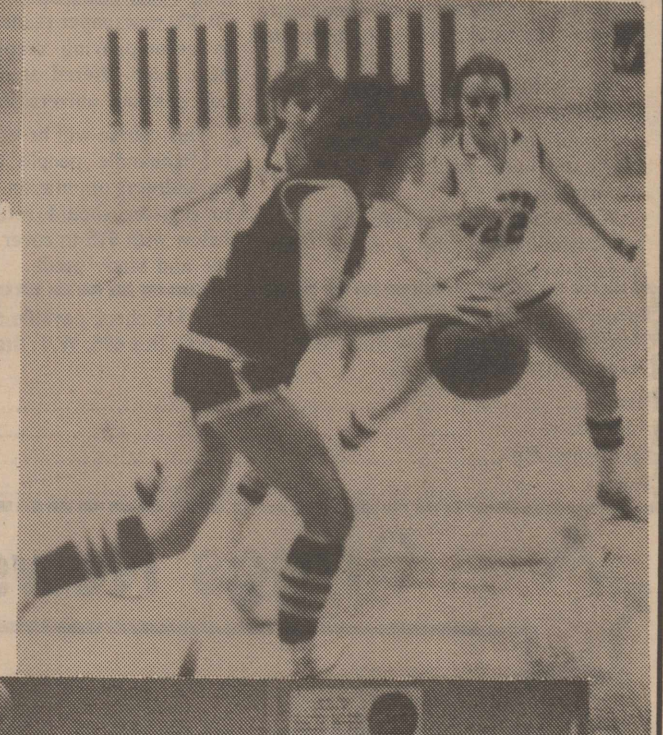

DISTRICT 1-2A

Team	Boys	
	W	L
*Stratford (21-2)	7	0
S-Fitch (18-4)	6	1
Panhandle (11-10)	5	2
Gruver (12-11)	3	4
**Phillips (9-12)	3	4
Stinnett (9-11)	3	4
White Deer (6-17)	1	6
Sunray (1-17)	0	7

*-Stratford boys first-half champions

These Businesses Boost the Elks and Elkettes and Urge You to Attend All of the Games

Brown's Meat Locker 396-2513 Stratford	Duncan Chevrolet 396-5557 The Duncans	Robertson Drilling 396-5601 396-5563 Hwy 287 S.	Walter Lasley & Sons Feedlot 753-4411 TLC Cattle Feeding
W.D. Brannan & Sons Flying Service 396-2157 Stratford		TECO 396-2300 Stratford	Stratford Cablevision 396-2020
The Stratford Star 396-5555 Stratford	Elk Pharmacy 396-5631 Stratford	A & I Parts Center 396-5593 Stratford	Stratford Feed Yards Inc. 396-5501
King Equipment Co. 396-2221 or 396-2343 Your IHC Dealer	Empire Wholesale 396-5629 Stratford	North Plains Savings & Loan Association 396-5534 Jerry Dyess	Stratford Grain Co. 396-5541 Stratford-Lautz
Cimarron Feeders Ltd. [405] 543-6383 Griggs Rt.	The First State Bank of Stratford 396-5521 Stratford	Olson Automotive Machine & Supply Co. 396-5572 Ole Olson	Stratford Printing Service 396-5371 The Fergusons
Consumers Company 396-2261 Leon Guthrie, Mgr.	Golden Spread Implement Co. 396-5529 Your Case Dealer	Smith Agency 396-2031 Chuck Smith	C's Male Box 396-5971
Corral Ford Inc. 396-5511 Your Ford Dealer	J Cattle Co. 396-5577 Jerry Johnson	Sherman Implement Co. 396-5561 Your John Deere Dealer	Shelley's Seed & Supply Stratford, Tx
Cut Rate Grocery 396-5586 Hwy. 54E	JA's 396-5951 Stratford		Moore Implement Co. 396-2101 The Ed Moores



DO YOUR SHOPPING IN THE CLASSIFIEDS

BUYING OR SELLING, THE CLASSIFIEDS WORK FOR YOU!



Phone 396-5555 To Place Your Star Classified Ad

Classified ad rates 10 cents per word first insertion, 5 cents per word on subsequent insertions
Additional 25 cents if ad is billed.

FOR SALE

FOR SALE--30' x 40' airplane hanger. Texhoma Airport. Call 405-423-7234 after 6 p.m. 2-5c

FOR SALE--1978 Suzuki 185 Trail & Street Motorcycle. Low mileage, undamaged. Good price. Call 396-2489. 3-4p

Do you need Degreaser, Aquila Make-Up, brushes, mops, or brooms. Contact your local Stanley dealer at 705 N. Wall. Lorely Powers. 2-tfc

FOR SALE--Used G.E. Electric Range. Phone 396-5696. 2-tfc

KERO-SUN HEATERS are fuel efficient and easy to operate. Cut your fuel bill dramatically. See the full line at Sherman Implement, your John Deere Dealer. 2-4c

Rebound Exercise increases coordination, balance, and tones every muscle in the body. No special clothes. No special place. Just you and your rebounder, anywhere, anytime. It's a lot of fun too. See at Sherman Implement, your John Deere Dealer. 2-4c

THE CONSIGNMENT STORE
Our Motto - "We Sell Almost Anything for You." Hwy 54-87 Intersection, Dalhart. Ph. 249-5709. Business hours, 9 a.m. - 6:30 p.m. Mon.-Sat. 3-tfc

FOR SALE--2 45 gal. propane tanks for pick-up or big trucks, also carburetor system for same. Call 396-5552. 3-4c

FOR SALE--one 5-speed International transmission. 396-5552. 3-4c

PIANO IN STORAGE

Beautiful spinet-console stored locally. Reported like new. Responsible party can take at big saving on low payment balance. Write Joplin Piano, Inc., Joplin, Missouri 64801. Include home phone number.

FOR SALE--1974 Toyota Corolla, nice. Phone 396-5950. 613 N. Grace St., Stratford. 4-tfc

TO CUSTOMERS OF MONSANTO: If you are interested in purchasing dry fertilizer on a cash basis to be hauled out of the old Monsanto Plant, contact Blake & Sons at 396-2543 in the North Plains Building from 8 to 12 a.m. Oscar Wilson will be available for spreading. 4c

NEED TO SELL: Special on one rack of Paints, Stains, Lacquers, Tile Cement, Spackling Paste, and Primers. \$5 per gallon, \$1.25 a quart. 10% off on All Ace Paints. Shelley Seed & Supply. 4c

YOUR BEST BUYS! 25% off on all Pipe Fittings, Pliers - \$1.49 a pair. Tide Soap - 90 cents a box. 10% off on one rack Bull Dog Picture Hangers. 10% off on Big Orange, Clevises Hitch Pins, Hair Pins. Shelley Seed & Supply. 4c

Does your Microwave oven leak? We now have a tester that will seek out radiation. Call us and for \$5 we will come to your home and test your microwave oven. True Value. 4c

SERVICES

For Chimney Cleaning and Repair--Call or come by Plainsman Woodburners, 396-2445, 102 N. Main, Stratford, Texas. Open 8:30-5:30. 38-tfc

NOTICE: Keith Waters is now a representative for James H. Perkins & Associates Farm Sales. Call 396-5391 or 396-5801. 46-tfc

Eddie Williams now local representative for Wallace Monument Co. Clarendon. Call Eddie at 396-5330. 13-tfc

ALL CABINET WORK--custom built, Leo L. Scott, across from North Plains Building, Ph. 396-2219. tfc

Tailwater Pits cleaned, wet or dry Draglines Loaders Dozers Graders and Carryalls
Lee Roy Mitchell since 1954
733-2384 Gruver, TX 47-tfc

INCOME TAX? Yes, I still do 'em! Call 396-2040. Nell Wall 1-tfc

PAINTING--interior & exterior. Walls repaired. Carpentry. Ceramic tile installation or repair. C. Coble. 396-2034. 2-tfc

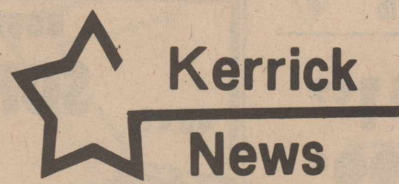

(Continued from page 6)

Conlen and picked up her nieces and nephew, Tracy, Aaron and Megan, for an overnight visit with the Ted Irlbecks.

Randy and Melvin Irlbeck joined the Catholic Youth group for a weekend of skiing in Red River, Taos and Angel Fire.

While Chris Shepard, son of Mrs. Glenanna Shepard, spent a week at Northwest Texas Hospital, sister Bethany stayed with the Ralph Hamptons. Minnie was kept busy as her mother, Fanny Crabtree, was in the Canyon Hospital for three days.

Lynn Wells returned home Sunday after a three day stay in the hospital. She must "stay down" for ten days. Her telephone is within reaching distance.

Understand that Paula Ivy, daughter of Mrs. Sue James, bumped her head over two weeks ago and has been having headaches ever since. She had a concussion. Last Thursday they did a catscan. Results were unknown at this writing. Wednesday Sue had a wisdom tooth pulled.

Recent visitors with Franny Taylor were her sisters, Lois Everts of Yoder, Colo. and Mildred Robinson of Boise City.

Support March of Dimes

FOR RENT

FOR RENT--North Chestnut Apartment. Call Les McKay. 396-5987. 48-tfc

FOR RENT--Stratford Hotel Apartments. Call 396-2505 or 5657. 34-tfc

FOR RENT--2 bedroom house trailer. Call 396-2298 or 396-5321. 32-tfc

FOR RENT--2 BR house, call after 5:30 p.m. 396-5948. 2-tfc

FOR RENT--2 BR unfurnished apt. No pets. Phone 396-5325. 2-tfc

FOR RENT--2 BR house. 813 Purnell. Call Earl Albert at 396-5675. 4-tfc

MISCELLANEOUS

LOST --yellow model airplane NW of Stratford. \$50 reward. Call C.L. Guthrie. 396-5925. 4-5c

TWO'S COMPANY
396.5617

20% to 30% off on all furniture. 20% off on brass, lamps, and decorative items. Beginning today. 4c

FOR SALE--Floral sofa, good condition. Contact Lore Dietrich, 502 S. Poplar. 4c

FREE--Doberman puppies. Contact Dave, 396-5500 or come by Cargills Inc. 46-tfc

REAL ESTATE

FOR SALE--1979 Bellavista 3 BR, 1 1/2 bath, 14x70. 249-2189. 4p

FOR SALE--House, 3 BR, 1 bath, fireplace, car port, 1 storage building, fenced yard near school. Assumable loan and low equity. Call 396-2214 or 435-9237. 3-4c

FOR SALE--S-1/2 Section 287 Blk 1-T, T&NO Survey, Sherman County, Texas, about 7 miles SE of Stratford. All good cropland, 225 acres wheat, 1/3 to buyer. Possession after '82 harvest. \$250 per acre. Terms if desired. No minerals. Gerald Dixon, Box 880, Guymon, OK 73942 (405) 338-3411. 3-6c



Each human eyelash lasts about 150 days.

WANTED

Puedo limpiar basura, trastos, chatarra, y equipo viejo cerca las casas para salvar. Limpio los garajes, deribo los edificios viejos. Salvo madera puedo hacer cosas artisticas de trastos, reparo las bicicletas. "Barraza Edificio & Equipo Salvamento"
Will do general cleaning to salvage, around houses and garages. Will tear down old buildings to salvage wood. Can make artistic articles from old iron. Will repair bicycles. "Barraza Edificio & Equipo Salvamento" Eustacio Barraza. 396-9134 3,5p

APPLICATIONS are being received at City Hall for dogcatcher for City. 1-tfc

BUS DRIVERS NEEDED. Stratford Ind. School. Call E.L. Bass, Supt. 396-5571, or Frank Vaughn, 396-5600. 38-tfc

Salting vegetables shortly after cooking them can firm their structure and help them retain color and flavor.

RAISE PUPPIES FOR PROFITS

HIGHEST NATIONWIDE PRICES ASSURED THRU COMPUTERIZED MARKETING. SEE HOW AND WHY RAISING QUALITY PUREBRED PUPPIES CAN BE AN EXCELLENT PART-TIME BUSINESS FOR YOU ON YOUR ACREAGE OR FARM. IF YOU LIKE PUPPIES AND WOULD LIKE AN EXTRA INCOME FROM MARKETING THEM AT 8 WEEKS OF AGE - LET US KNOW WE ASSIST ALL NEW BREEDERS. IF QUALIFIED FOR INFORMATION CALL 800-348-0749 OR WRITE

KENNELS
P.O. BOX 8
TWO HARBORS, MINN. 55616
(INCLUDE PHONE NUMBER)
PROFITS

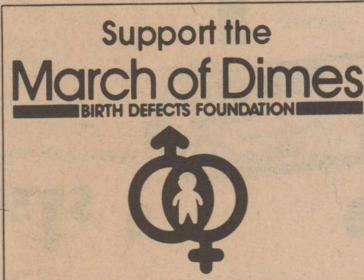

THIS SPACE CONTRIBUTED BY THE PUBLISHER

FRIDAY AND SATURDAY ONLY

Natural Beer

24 count \$8.75
12 oz cans

NEW WINTER HOURS

Mon.-Thur
10a.m. to 8 p.m.
Fri-Sat
10 a.m. to 9 p.m.

DUKES CORNER

Etter 966-5431

Precision-matched to your needs today ...expansion tomorrow.

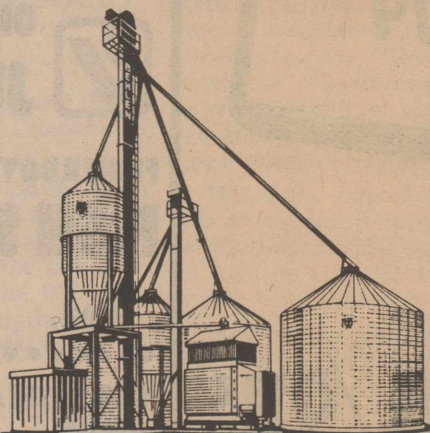

Behlen grain systems give you all these advantages:

- Fully integrated components.
- Extra strength, weatherlight storage and drying tanks.
- Fast, efficient dryers.
- Rugged, heavy-duty elevator legs.
- Hoppered holding tanks.
- Pre-engineered structural systems.

BEHLEN.

Built right. Priced right. Do it right. Stop by or call:

HALLMARK 249-6616 or 622-2412
AGRICO, INC.

Call our new office in Dalhart to get a quote on your grain bins or building needs.

Special 15 percent Mfg. Discounts thru Feb. 28.

A TEXAS TRADITION



Pendleton Ford Lincoln - Mercury

Hwy 54 E DALHART, TEXAS

THINKING AUCTION SALE?

Call the leading Fall Service Auction Company in this 5 state area since 1950. We do all kinds - specializing in farm sales, heavy equipment and real estate, with a reputation built on know-how, honesty and reliability.

"The Auctioneers"



LEE W. FREEMAN Tx5-012-0193
P.O. BOX 453
DUMAS, TEXAS 79029
Phone (806) 935-2419

For The Ultimate In

STORM DOORS & WINDOWS

Custom Built, Designed, And In Colors To Fit Your Home...

Contact Howard Moyer at

Only Aluminum Industries

Guymon, OK 73942 114 W. 1st 405-338-6966 or after 6 p.m. 338-6170

STRATFORD

BI-PRODUCTS



PHONE (806) 396-5350 STRATFORD, TEXAS 79084

YOUR LOCAL USED COW DEALER

Seven Days A Week Removal

Call 396-5350

as soon as possible

STEAK SALE

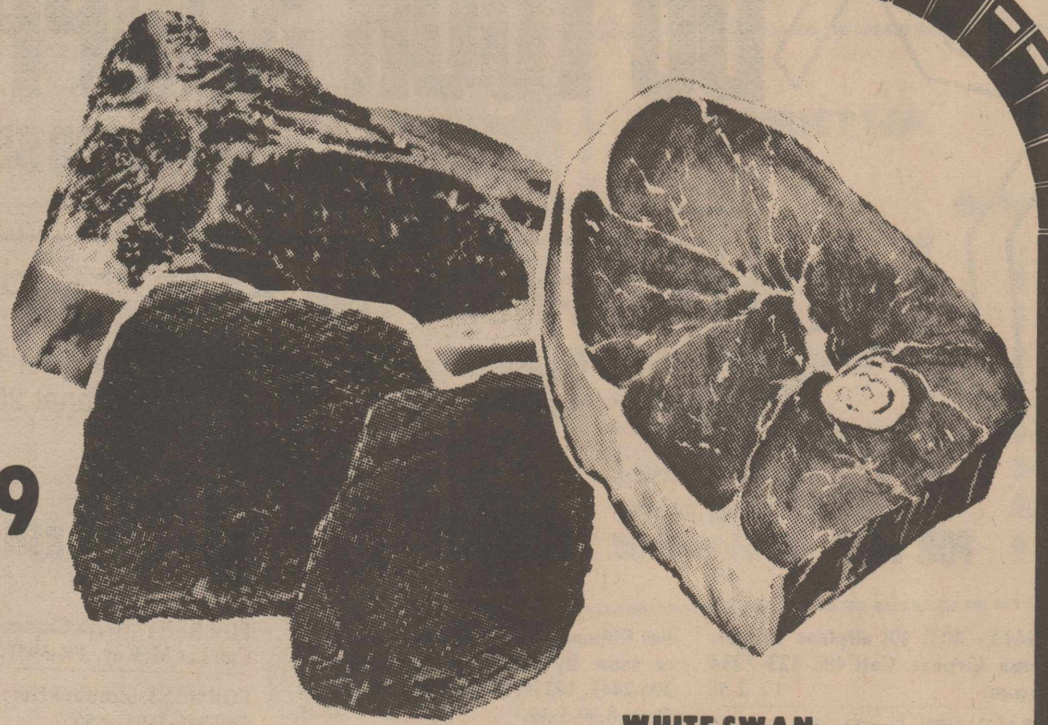

Boneless
ROUND STEAK.....LB. **\$1.79**

SPAM
•REGULAR •W/CHEESE
•SMOKE FLAVOR 12 OZ.
\$1.29

Soft-N-Lite
FLOUR
58¢
5 LB.

White Swan
Tomato
SOUP
10 1/2 OZ.
4/88¢

PURINA
DOG CHOW
30 LB.
\$6.79

Tenderized
Sirloin Tip.....LB. **\$1.99**

SIRLOIN STEAKS
LB. **\$1.89**

Owens
Sausage.....lb **\$1.59**

BONELESS LEAN
STEW BEEF.....LB. **\$1.59**

T-BONE STEAKS
LB. **\$2.29**

USDA CHOICE MORTON'S
CORNER BEEF
BRISKET.....LB. **\$1.79**

Red Rind
Longhorn Cheese.....lb **\$1.89**

WHITE SWAN
AMERICAN CHEESE
SINGLES

12 OZ. PKG. **\$1.49**

Hi Dri
Towels.....**48¢**

BOUNCE FABRIC
SOFTENER
40 CT. **2/\$3.99**

White Swan
Sugar.....5 lb **98¢**

White Swan
Saltines.....1 lb box **48¢**

SUNLIGHT DISHWASHING LIQUID.....32 OZ. **\$1.69**

Fireside Pies.....10 ct **99¢**

LA COCINA CHIPERS.....8 OZ. **79¢**

DEL MONTE PINEAPPLE.....8 OZ. **2/89¢**

PARKAY MARGARINE.....1 LB. **2/88¢**

White Swan Salad Dressing.....32 oz **89¢**

Marina Bath Tissue.....4 roll pkg **99¢**

Maxwell House
Coffee.....1 lb **\$1.68**

KLEENEX
FACIAL TISSUES
•WHITE •ASSORTED
200 CT. **2/\$1.39**

Extra Savings on Sunday

White Swan
Corn-Cut Green Beans-
Luncheon June Peas
2/78¢

Tree Top
Apple Juice.....\$1.89
64 oz

Star Kist
Tuna.....89¢
6 1/2 oz

White Swan
Fruit Cocktail.....2/\$1
11 3/4 oz

Frozen Foods
KITCHEN TREAT
POT PIES
•CHIC. •BEEF •TURKEY.....6 OZ. **4/\$1**

WHITE SWAN
ORANGE.....6 OZ.
JUICE 2/89¢

FISHERBOY
FISH STICKS
8 OZ. **69¢**

WHITE SWAN
WHIP
TOPPING.....8 OZ. **59¢**

Fresh Produce

CALIF. HASS
AVOCADOES....**4/98¢**

Chili Peppers.....LB. **78¢**

ALL PURPOSE
POTATOES.....10 LB. BAG **\$1.29**

EXTRA FANCY RED ROME
APPLES.....**39¢ LB.**

TEXAS
ORANGES.....5 LB. BAG **\$1.59**

YELLOW
ONIONS.....MED. SIZE LB. **33¢**



Quantity Rights Reserved



Shop Bylow; Double Stamps Every Wednesday & Sunday
Open 7 Days A Week "We do it all for you"

The store that brought low food prices back to Stratford

BYLOW FOOD STORE