



Entered as Second Class Mail

Jayton, Kent County, Texas

\$4.00 Per Year

Thursday, April 13, 1972

Information Given On Precooked Frozen Dinners

Provisions are being established to provide nutrition information on precooked frozen convenience heat-and-serve dinners.

Rules Are Set For Youth Center Activities

At a meeting of the Kent County Commissioners Court here Monday, with Gordon Hamilton sitting as acting County Judge by the vote of other members of the court, rules and regulations for the operation of the community by the youth, were presented and passed.

Gets Degree At Wayland

Larry A. Woolsey, son of Mr. and Mrs. James A. Woolsey, Odessa will graduate from Wayland Baptist College, Plainview, May 13, 1972, with a B. S. Degree in Business Administration.

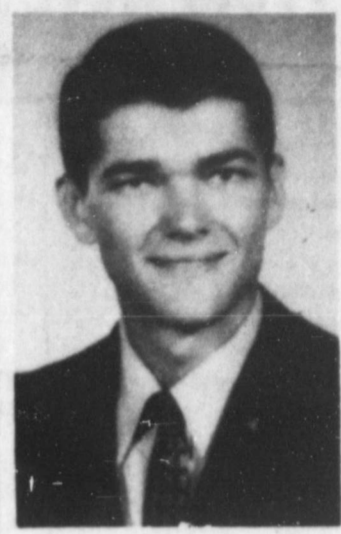

Henry Taylor Makes Annual Forecasts

1972 BASEBALL FORECAST NATIONAL LEAGUE By Henry D. Taylor Jr.

AMERICAN LEAGUE Oakland should be an improved club as they got Denny McClain off the Texas Rangers.

Tech Coach Jim Carlen Athletic Banquet Speaker

The Jayton Jaybird Athletic Banquet will be held at 7:30 p.m. Saturday the 15th of April in the School Cafeteria.

Cub Scout Pack Has Meeting March 30th

Cub Scout Pack 397 of Jayton held their monthly Pack meeting Thursday night, March 30, at the New Community building.

A NEW ENVIRONMENT FOR RESEARCH

The research activities of business organizations, once relegated to dingy old buildings and cluttered laboratories, are undergoing radical change.



1971 Agricultural Handbooks Available

Copies of the 1971 Agricultural Demonstration Handbooks are available from the Kent County Agent's office.

The Spot Is Moved

It is still the Spot Grocery, but the spot is moved. Mike Owen has moved his store to the south part of town in the former Jayton Grocery building.

Parallel Terracing Is Good Practice

By Carroll Johnson Soil Conservation Service More and more local farmers are realizing the value of Parallel Terraces and the benefits to be gained from them.

JAYTON VISITORS Mr. and Mrs. M. S. Sandell Jr., Mr. and Mrs. J. N. Thompson of Hamilton, Frank Sandell of Lubbock and Mr. and Mrs. Bill North, Jan and Carol of Bowie visited this past week with Mrs. Hartman North and Mrs. M. S. Sandell.

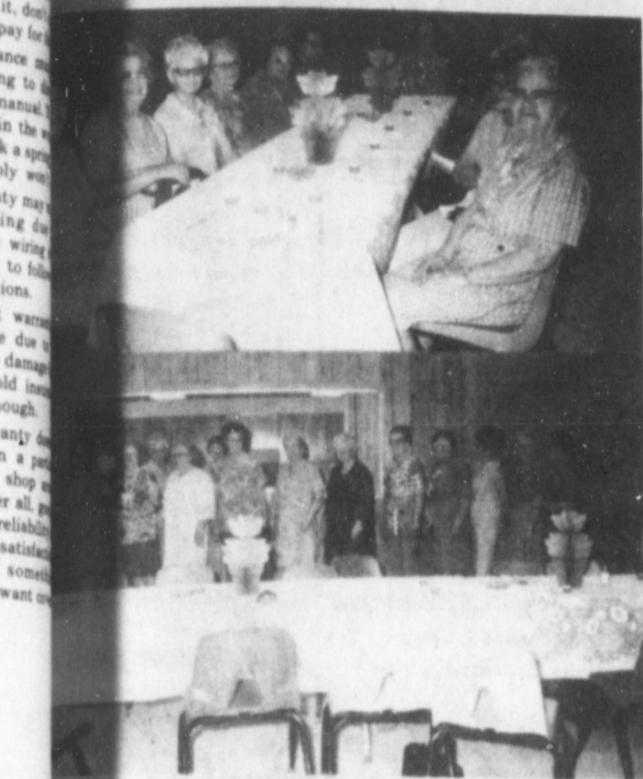

Mmes. Fowler, Boland, Hahn, Fuller, Matthews, East, Paris and Fuller.

Food And Consumer Is Club Meeting Topic

Friday, April 6th, the Home Demonstration Club of the Community Center. There were 13 members present.

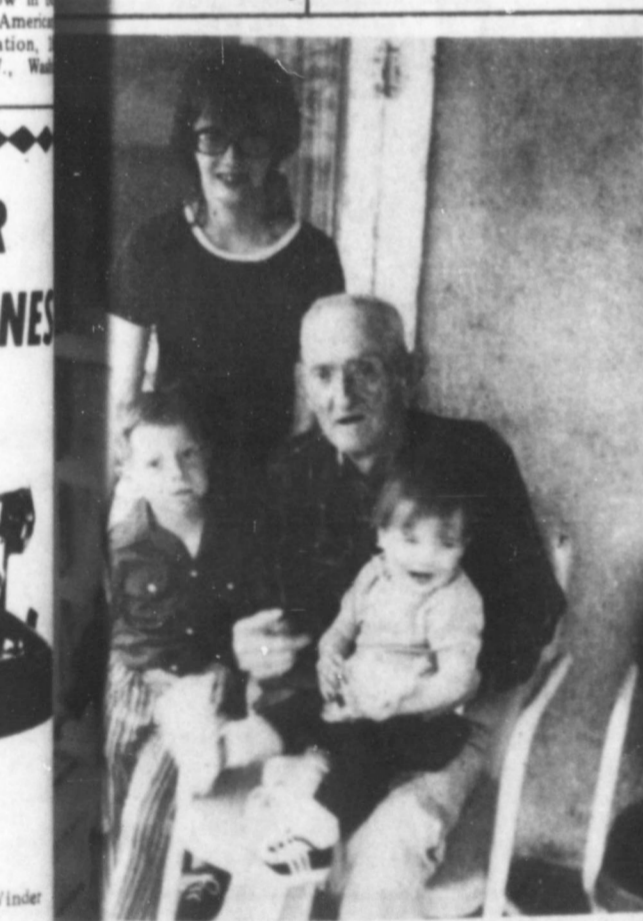

William of Jayton recently observed his 83rd birthday. With him here are three of his great grandchildren.

State Agent Discusses FOCUS At Meeting

The District III Spring Texas Home Demonstration Association met at Quanaah on April 7. The meeting was held in the First Methodist Church.

- 19.00 School
19.59 Calendar
10.00 5-B Literary Con
5-B Tennis Con
Banquet
4-B Girls Track
Golf Meet at
Tennis Meet at

ed Fri-com as a nse-fairs i this
tered torn-need-clas-
is in-show, tched odeo. per-fer-
win-le for week. mens rops,
oney. for- forced n the 1788 sower dis- n the men or it
egis- the gov- other
is that in our y and mar- blem a with e that ll all
good it is them illage under con- time. it, he back. direct course
like V sets made ibility in de-
l sta- l hos- e are nable n be- Text- ment al Se- ation, leave of the
l be four Texas cense ehicle r Li- ments to the rence, is va- spart- guests e sta- every
of ex- man tion form

Published every Thursday at Jayton, Texas. Entered as Second Class Mail, at Jayton, Texas, 79528 under Acts of Congress.
 Subscription by mail, in Kent and adjoining Counties \$3.00 per year, elsewhere \$4.00 per year.
 Advertising rates: 4¢ per column inch, 5¢ per word for the first insertion, and 4¢ per word for each following insertion, \$1.00 minimum. Cards of Thanks \$1.00.

As It Looks From Here

By Rep. Omar Burleson
 Member of Congress, Texas



AFTER THREE DAYS of debate the U. S. House of Representatives last week passed a Bill on environmental protection with a price tag of \$24.6 billion. Knowledgeable estimates indicate that the cost will soar to \$35 billion before the provisions are fully implemented.

THE ENVIRONMENTAL PROTECTION AGENCY, created to administer the program already has over \$2 billion appropriated to it and has yet to really get off the ground. To use these sums of money they will have to spend as if were going out of style.

OF COURSE EVERYONE IS FOR cleaning up and preserving our environment. The effort should have been started in an orderly way long ago but since present conditions didn't get that way overnight, corrections and remedies can't be made to work overnight either.

THE EXPERTS HAVE YET to agree on the many approaches to curing the problem. Wide disagreement exists on what pollutes our air and water and about what should be done. For instance, not long ago certain phosphate detergents were blamed

and condemned. A few weeks later other experts said not so.

ANOTHER EXAMPLE IS THE emissions from leaded gasoline. Last year the Administration proposed a \$4.00 per pound tax on lead to eliminate its use for octane support in gasoline. Something called aromatics was to take the place of lead to maintain the octane level until automobile engines can be built to run effectively on low octane fuel. This was supported by a group of "experts" but another group of seemingly qualified scientists came along and found, after research and testing, that aromatics are more polluting than lead.

THE GOALS FOR A CLEAN and wholesome surrounding are indeed laudable. Conditions in some places in the country are deplorable and to some degree or other threaten human and animal life. There should be both scientific and common sense efforts at eliminating these useless hazards. It can be done without squandering billions of dollars and doing needless injury to property and industry. Money alone is not going to clean up our surroundings.

WHILE INFLATION CONTINUES TO EAT away at the economy, some things being proposed can have no other effect than to increase the price of things to pay for costs of meeting required standards. Just as safety requirements for automobiles, some of which have dubious value, run up the price, so will some of the demands on industry increase costs of many products we all have to buy.

THE ANNUAL BUDGET OF THE FEDERAL GOVERNMENT has committed to it 72 percent in uncontrolled costs. In other words, the Congress has discretion over only approximately 28 percent of total expenditures. One of the best examples of fixed spending is the \$22 billion interest on public debt. And so on and on the Legislative Branch has abdicated its responsibility over the purse strings. Our friend Congressman George Mahon, Chairman of the Appropriations Committee, agrees that those of us who claim fiscal responsibility can protect our credibility only by opposing the procedures followed in the measure passed last week. It further adds to spending over which the Congress has no control.

THE BILL AS PASSED DOES NOT permit a year-to-year appropriation, as is the case in most all other programs. There is no annual review of the whether the program is working or whether it needs more or less money. A lump sum of \$24.6 billion is provided for a three year period with little or no control by the Congress which responsible for these purse strings of this Nation. With a public debt of \$423 billion; a \$23 billion red ink balance last

POLITICAL ANNOUNCEMENTS

The Jayton Chronicle is authorized to run the following political announcements, subject to the First Democratic Primary, to be held the first Saturday in June, 1972:
 For County Commissioner Precinct Number 3
 SARAH BYRD
 RICKY KYLE

For Sheriff Assessor-Collector
 B. J. STANLEY

For County Attorney
 HOWARD FREEMYER

For County Commissioner Precinct No. 1
 GORDON HAMILTON
 W. H. (BILL) PARKS

For State Representative
 W. S. (BILL) HEATLY

For District Attorney 39th Judicial District
 ROYCE ADKINS

For U. S. Representative 17th Texas District
 OMAR BURLESON

For State Senator
 JACK HIGHTOWER

For County Judge and County Superintendent
 RALDO G. GOODALL
 MONROE DAVIS
 NORMAN HAHN
 L. E. (SLEEPY) BROWNING

For Railroad Commissioner
 BRYON TUNNELL

See BLACKSHEAR LOCKER CO. for your meat processing and slaughter. We slaughter on Mondays, Wednesdays and Fridays a.m. Call 272-4371, for appointment. Can be brought in day before, Spur, Texas.

Dr. O. R. Cloude
 CHIROPRACTOR
 Spur, Texas

SEE ME FOR GRAVEL
 Gravel and stucco or plaster sand for sale, delivered on your location or loaded on your truck at the pit.
 CLAUD SENN

LITTLEPAGE FUNERAL HOME
 Dignified, Personalized Funeral Service

Sympathetic Attention to every detail
 24-Hour Ambulance Service
 949-3535 Abilene, Texas

CECIL HALLUM TO HOUSTON
 Cecil Hallum, Texas Tech University Teacher in Physics has moved to Houston where he is employed by Lockheed Air Craft Corporation. He will be doing research for that company. Cecil and his family moved to Houston several days ago, from Lubbock. He is a native around Kent and Stonewall Counties. He is a graduate of Jayton High School and Texas Tech. His wife, the former Carol Ann Sandlin of Jayton and he have one daughter. His mother Mrs. Pearl Hallum lives with his Aunt Beulah Kidd, Mr. and Mrs. Arthur Kidd where he made his home, is still his home. Mrs. Hallum's father Bill Sandlin, and her sisters, Billy and Nancy live in Jayton where he is employed by the County Road Dept.

LINDY Marking pens, light, medium and heavy, that will not dry out. Get them at the Jayton Chronicle Office.

year, a prospect of at least \$26 billion minus for the coming 1973 fiscal year, this sum is added in sort of a panic atmosphere because to oppose any part of it is inviting condemnation by those who say if you are not for galloping full speed ahead, and in the dark in many aspects, you are not for a healthy environment.

IT IS EASY TO SPOOK AND STAMPEDE under these circumstances and that is apparently what happened last week--the vote 380 for, 14 against.

JAYTON HOME DEMONSTRATION CLUB

The Jayton Home Demonstration Club met in the community center, Thursday, April 6 with 13 members and the Home Demonstration agent present. Mrs. Gertrude Fowler and Mrs. Eva Hahn were hostesses for the occasion. The agent gave a demonstration on consumer buying.

LINDY Marking pens. Will not dry out. Medium and fine point, at the Jayton Chronicle Office.

WELDING: Custom Welding after 5 p.m. week days and all day Saturday and Sunday afternoons. Contact Jody Stansland, 237-2585. Rt. 3 Jayton, Texas #8-tfn

FLOWERS For Every Occasion JAYTON FLOWER and Gift Shop Mrs. F. O. Harrison

Phone 806 237-3965 GIRARD REPRESENTATIVE Tom Humblett Ph. 284-2256

Vet Supplies

We have a complete line of Veterinary Supplies and Franklin Vaccines for all your livestock Needs. See us today.....



Jayton Drug

JAYTON TEXAS

Real Estate Listings Wanted

We can bring buyers and sellers together

Hobert Lewis, Broker

Box 2 -- Jayton -- 806 237-4325

Howard Freemyer, Salesman

Box 21 -- Jayton -- 806 237-3975

ATTEND THE CHURCH OF YOUR CHOICE

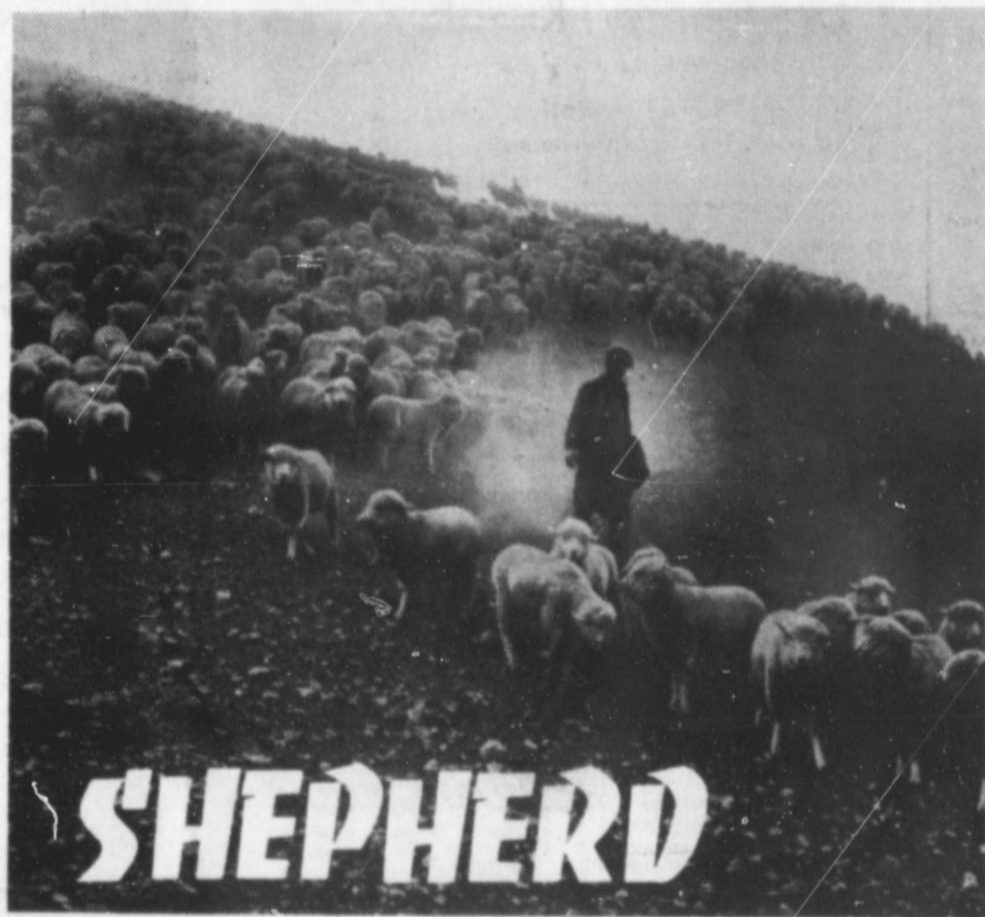

SHEPHERD

Whoever he is, wherever he is -- I respect this man. Naturally I respect anyone whose presence can bring calmness and peace where there could have been confusion and turmoil.

As for me, I'm just a writer. With others I've been writing on behalf of the Church -- with conviction and enthusiasm -- for many a year. Rarely until now have I written in the first person.

But this picture challenges one to identify himself. On this rocky hillside teeming with restless life only one is master, guide, guardian of all.

I share with you the common realization: I am not that one. We share too the simple faith that knows: *The Lord is my Shepherd.*



Scriptures selected by the American Bible Society
 Copyright 1972 Krieger Advertising Service, Inc., Strasburg, Virginia

Sunday John 16:9-15
 Monday Acts 2:17-47
 Tuesday Acts 17:25-34
 Wednesday Acts 25:12-20
 Thursday Romans 5:1-11
 Friday Ephesians 1:12-23
 Saturday I Peter 1:1-9

FIRST UNITED METHODIST CHURCH
 Jayton, Texas
 Rev. Tommy Ewing, Pastor
 Church School, 10 a. m.
 Morning Worship, 11 a. m.
 Bible Study, 6 p. m.
 Evening Worship, 6:30 a. m.
 Choir Practice Wed. 7:15

CHURCH OF CHRIST
 Jayton, Texas
 Ben Pectol, Minister
 Sunday School, 10 a. m.
 Morning Service, 11 a. m.
 Evening Service, 6 p. m.
 Wed. Prayer Meeting, 8 p. m.

FIRST BAPTIST CHURCH
 Jayton, Texas
 Truett Kuestler, Pastor
 Sunday School, 10 a. m.
 Morning Worship, 11 a. m.
 Training Union, 6 p. m.
 Evening Worship, 7 p. m.
 Wed. Prayer Meeting, 8:15
 Choir Practice 7:30 p. m.

FIRST ASSEMBLY OF GOD CHURCH
 Jayton, Texas
 Rev. A. D. Stewart, Pastor
 Sunday School, 9:45 a. m.
 Morning Worship, 11 a. m.
 Youth Meeting, 6 p. m.
 Evening Worship, 7 p. m.
 Wed. Prayer Meeting 8:15

CHURCH OF CHRIST
 Girard, Texas
 Abe Martin, Minister
 Morning Service 10 a. m.
 Evening Service 6 p. m.
 Wednesday Evening Bible Classes, 7 p. m.

FIRST BAPTIST CHURCH
 Girard, Texas
 Rev. Victor Crabtree, Pastor
 Sunday School, 10 a. m.
 Morning Worship, 11 a. m.
 Evening Worship 7 p. m.
 Wed. Prayer Meeting 7 p. m.

McAteer's Dept. Store
 Robert Hall Chevrolet

Kent Co. State Bank
 Kent Co. Rest Home

Jayton Chronicle

The Teen Scene

Spot Grocery



Cap Rock Telephone Co.

Thos. Fowler Ins. Agency

Vencil Lumber & Supply

Parker Butane & Appl.

Lula's Beauty Shop

Jayton Co-op Gin

Goodall Ford Sales

Cheyne Welding Shop

Jackson's Garage

ABOUT PEOPLE YOU KNOW

By Clique Smith Phone 237-3593

Mr. and Mrs. Bruce Boland and Mr. and Mrs. Billie Don of Abilene visited in Jayton last over the Easter holidays.

Mr. and Mrs. Jim Teaver of Plainview were guests of Mr. and Mrs. Dallas Kenady over the Easter holidays. Mrs. Teaver is recuperating over a car accident she was in some time ago, which completely demolished their car. She stated that it would have been fatal if her seat belt had not have been fastened. She was on her way to visit her sister, Obera in Odessa, at the time of the wreck.

Bess Porter, the Kent County Librarian is in Houston at a meeting of State Librarians.

Mr. and Mrs. Cecil Hallum have moved to Houston where he is in research with the Lockheed Corp. There are several folks from here living in that area who might like to contact him, so here is the address, Chateau Nasa Apts., 16457 Apt. 3, El Camino Road, Houston, Texas, 77058.

Rev. and Mrs. Tommy Ewing and family, and Leeella Hall visited in Tulla from Thursday until Saturday.

Buck Thompson of Girard is now at home after a stay in the West Texas Medical Center in Abilene where he had surgery.

Mrs. Ruby Branch is spending time in the home of Mr. and Mrs. Jimmy Matthews to care for their children while her daughter, Deanie is undergoing tests in Houston.

Mr. and Mrs. R. L. Harrison went to Houston where Robert will have his regular checkup Monday of this week.

Billy Ballard is now at home after having an appendectomy at the Stamford Hospital last week.

The small daughter of Mr. and Mrs. Louie Hilton has been on the sick list with tonsillitis.

Mr. and Mrs. K. P. Brantner and Mrs. Mary Womack of Spur attended the birthday party for Mrs. Millwee at the Church of Christ last Saturday night.

WOLF! The muntjac, a deer found in India, barks when excited!

For you, Preston Smith stopped the Sales Tax on food, medicine, and farm equipment.

Preston Smith rejected an unnecessary personal income tax.

For Texas, Preston Smith helped provide more funds for industrial development than any two governors before him.

Preston Smith helped establish more new state colleges and universities than all previous governors combined.

Preston Smith initiated the first comprehensive program to fight drug abuse in Texas.

Preston Smith helped develop the most progressive salary schedule for teachers in the nation.

Re-elect Governor Preston Smith and help him keep your taxes down.

MEN NEEDED in this area to train as LIVESTOCK BUYERS

LEARN TO BUY CATTLE, HOGS AND SHEEP at sale barns, feed lots and ranches. We prefer to train men with livestock experience. For local interview, write age, phone, address & background to:

NATIONAL MEAT PACKERS TRAINING 1805 East Ave. Ft. Worth, Texas 76103 ATTN: Dept. WT-174

Aspermont FFA Report

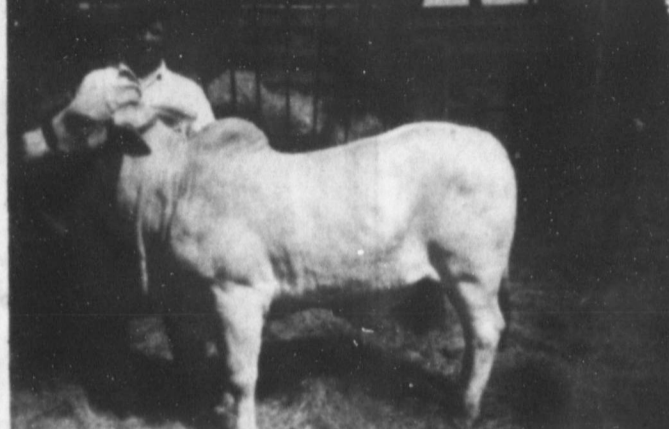
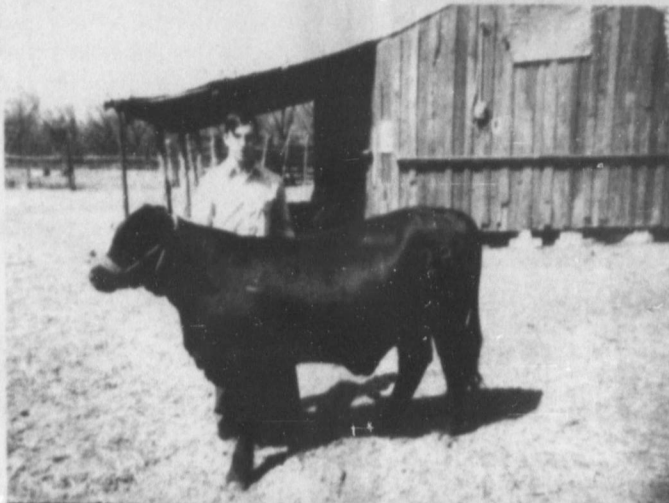

In the top picture Danny Clark shows his Brangus heifer. She was purchased from Willow Springs Ranch near Buntown, Texas. In the lower picture Billy Morgan shows his Brahman heifer. It was purchased from A.P. Ranch at Markham, Texas (Aspermont FFA Photo).

BOYS SELECT 54 RAMBLE HEIFERS

Danny Clark and Billy Morgan along with FFA Advisors Steve Cochran and Charlie Kirkpatrick went south for the Easter holidays. The purpose of the trip was to obtain registered heifers for the boys to show in the scramble heifer show next year during the Houston Livestock Show and Rodeo.

The boys visited some fine ranches on their trip. They toured five registered herds including one Brangos herd, Willow Springs Ranch, Burton, Texas; Three Brahman herds, A.P. Ranch, Markham, Texas; Fay Ranch, Bay City, Texas; Hudgins Inc., Hungerford, Texas; One Santa Gertrudis herd, Wendt and Son, Markham, Texas.

Their trip this past week end was very educational and they met a lot of real nice people. If any of you are ever in the area and want to see some real top quality Beef Cattle, we recommend the above breeders highly.

THE LOWDOWN ON PRICES



A two-pound canned ham was offered for only 50 cents in the 1882 Montgomery Ward catalog. Salt that year sold for \$1.25 a barrel, and pepper was 19 cents a pound in 115-pound sacks.

APRIL WHAT A MONTH

The rains that come in April needn't dampen the spirits of those whose birthdays fall in this month. For they are in company with some noteworthy people who also celebrate their birthdays in April: Bette Davis, Lionel Hampton, Gregory Peck, Omar Sharif, Queen Elizabeth II, Duke Ellington, Ella Fitzgerald and Barbara Streisand, to count a few.

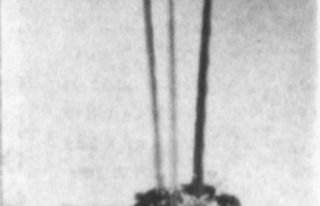

To cheer the April-born a bit further, why not remember them with a delightful mixed bouquet of fresh flowers such as the FTD "Forget-Me-Not" birthday arrangement which includes three tapered candles in its design.

Your birthday friend or relative might also like to be reminded of some of the historical events which have taken place in past Aprils. For example: on April 7, 1891, the legislature of Nebraska introduced a "radical" precedent when it enacted a statute for an eight-hour work day; April 9, 1865 marked the surrender of Gen. Robert E. Lee to Gen.

Ulysses S. Grant; on April 11, 1951, President Harry S. Truman relieved Gen. Douglas MacArthur of his Far East command; on April 18, 1906 San Francisco was struck by the worst earthquake to hit the U.S.; and, on April 24, 1704, the Boston News-Letter, the first American newspaper to be printed on a regular basis, was published for the first time.

Adult penguins bite savagely when they are molested.

Byron Tunnell Announces for Railroad Commission



BYRON TUNNELL

Byron Tunnell, vigorous young Chairman of the Railroad Commission of Texas, has announced for election to his second full term on the Commission. His election last year as Chairman

established him as the youngest presiding officer of the agency in Texas history.

Tunnell is a graduate of Tyler public schools and Baylor University Law School. Prior to his Commission service he was a practicing trial attorney in Tyler. The candidate is a Navy Air Corps veteran of World War II.

This East Texan has already made a mark as one of Texas' great advocates of conservation of the state's natural resources. Tunnell, in accepting the Chairmanship of the Commission, pledged the full force and effect of the agency to conservation for the economic and ecological welfare of all Texans.

Ulysses S. Grant; on April 11, 1951, President Harry S. Truman relieved Gen. Douglas MacArthur of his Far East command; on April 18, 1906 San Francisco was struck by the worst earthquake to hit the U.S.; and, on April 24, 1704, the Boston News-Letter, the first American newspaper to be printed on a regular basis, was published for the first time.

CLOUD'S CARPET STORE
231 South Central Hamlin, Texas
Phone: 576-3161
The Largest Little Carpet Store in the Big Country
FINANCING ARRANGED

Pickup --
and delivery service at
KENT COUNTY NURSING HOME
Mondays, Wednesdays and Fridays
Kenady Drug
ASPERMONT, TEXAS

Bill Williams Service & Supply
Phone 237-2502 - Jayton
Butane - Propane - Gasoline - Diesel
Wholesale Texaco Products
Two Way Radio Directed Trucks

Dr. John W. Kimble
OPTOMETRIST
In Rolling Plains Association Building In Spur each Tuesday afternoons.

Governor Preston Smith serves.
For you, Preston Smith stopped the Sales Tax on food, medicine, and farm equipment.
Preston Smith stopped an increase in the gasoline tax.
Preston Smith rejected an unnecessary personal income tax.
For Texas, Preston Smith helped provide more funds for industrial development than any two governors before him.
Preston Smith helped establish more new state colleges and universities than all previous governors combined.
Preston Smith initiated the first comprehensive program to fight drug abuse in Texas.
Preston Smith helped develop the most progressive salary schedule for teachers in the nation.

Re-elect Governor Preston Smith and help him keep your taxes down.

We'll Trade With You
If There Is Anyway To Do It. If You Don't Think So, Try Us.
April's Fool-proof combination:
Impala
every year car of the year!
Chevelle
We couldn't be more serious about this fabulous value. No strings. And no fooling! Try us and see.
AGAIN-TOPS IN RESALE VALUE!
SEE US FOR A GOOD DEAL. WHEN YOU TRADE WITH US WE ALL MAKE MONEY.
Robert Hall Chevrolet
JAYTON, TEXAS

Kent County State Bank
MEMBER F. D. I. C.
"Why, of course, sir, we'd be honored to receive your check drawn on"
BUREAU OF INTERNAL REVENUE

INS
Ingredients
ift Items For
ome
RMACY
pur, Texas
e, Owner
welry
ur - 272-3763
ED
CHURCH
y Ewing, Pastor
ool, 10 a. m.
nship, 11 a. m.
6 p. m.
ship, 6:30 p. m.
ce Wed. 7:15
OF CHRIST
xas
Minister
ool, 10 a. m.
vice, 11 a. m.
vice, 6 p. m.
r Meeting, 8 p.
TIST CHURCH
xas
ntler, Pastor
ool, 10 a. m.
nship, 11 a. m.
nion, 6 p. m.
nship, 7 p. m.
r Meeting, 8:15
ice 7:30 p. m.
MBLY OF
CH
Stewart, Pastor
ool, 9:45 a. m.
nship, 11 a. m.
ng, 6 p. m.
nship, 7 p. m.
r Meeting 8:15
F CHRIST
as
Minister
vice 10 a. m.
vice 6 p. m.
Evening
ses, 7 p. m.
T CHURCH
ntree, Pastor
10 a. m.
p, 11 a. m.
p 7 p. m.
eeting 7 p. m.
Store
vrolet
Bank
Home
ronicle
Scene
Grocery

e di-
Pri-
com-
as a
nse-
fairs
this
tered
10M-
red-
clas-
s in-
show,
tched
odeo.
per-
fer-
win-
le for
week.
mens
rops,
oney.
forced
n the
1788
ower
dis-
n the
men
or it
egis-
s the
gov-
other
s that
in our
y and
mar-
blem
a with
e that
all
good
it is
them
illage
under
con-
time.
It, he
back,
direct
course
like
V sets
made
ibility
an de-
sta-
hos-
are
nable
n be-
Tex-
ement
al Se-
ation,
leave
or the
l be
a four
Texas
cense
ehicle
r Li-
ments
to the
rence,
le va-
part-
quests
e sta-
every
of ex-
man
tion
inform

From The Recipe File Of Opal Richards

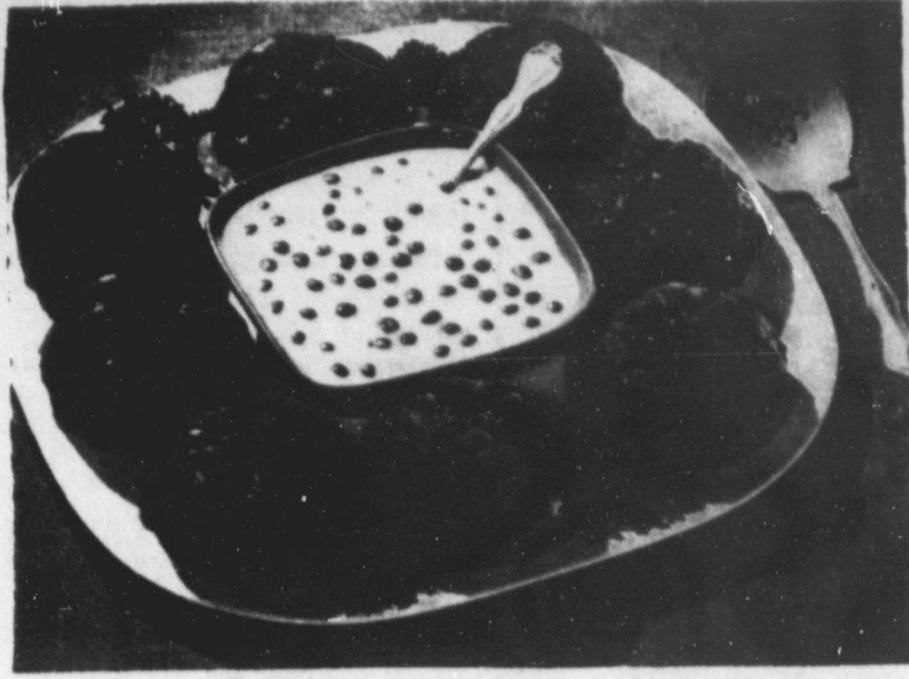

Individual Ham Loaves

2 lbs. ground ham
1 lb. ground lean beef
2 cups soft bread crumbs
1/4 cup chopped onion
1/4 cup chopped green pepper
1/8 teaspoon pepper
1/8 teaspoon cloves
1 tablespoon Worcestershire sauce
1 can cream of celery soup
2 eggs, beaten
1 cup tomato juice
Catsup for basting

Combine ingredients in the order listed, mixing thoroughly. Shape individual loaves, using about 3/4 cup of mixture per loaf. Make a crosswise slash in the top of each loaf and drizzle with catsup. Place in a shallow baking pan. Bake in slow oven (325°F.) 45 minutes to 1 hour. Serve with bowl of creamed peas. Makes 12 small ham loaves.

Office Supplies at The Jayton Chronicle

Upside Down Ham Loaf

2 lbs. ground ham
1 lb. ground lean beef or veal
1 cup soft bread crumbs
1 teaspoon horseradish sauce
1/2 teaspoon salt
1/4 teaspoon pepper
1 1/2 cups thick, tart applesauce, strained
2 eggs, slightly beaten
UPSIDE-DOWN MIXTURE
1/4 cup brown sugar
1/2 teaspoon dry mustard
5 to 6 pineapple slices, halved
1 cup pineapple juice for basting
Combine meats with bread crumbs and seasonings. Blend

in apple sauce and eggs, mixing well. Combine brown sugar and mustard, and sprinkle on the bottom of a well-buttered 9 1/4-by 5 1/4-by 2 3/4-inch loaf pan. Lay halved pineapple slices over brown sugar. (Apple slices, prunes, apricots, or peaches may be substituted for the pineapple). Pack meat mixture lightly on top. Bake in moderate oven (350°F.) for 1 1/2 hours. Baste several times with pineapple juice. Serves 8. Unmold, bottom side up. Garnish with pineapple and parsley.

Blue Quail Poems

Edited by Vivian Bonline

SWEET BREAKFAST

Every morning when I was a kid
With our biscuits we had "surp,"
But when company came to visit
We had to serve them "beer-up,"
"Surp" we later tagged "Zip" and "Sop,"
Uncle's name for it was worst by far--
Searching the shelves, he pluralized,
"Do you know where the molasses are?"
--Mr. Gene Tomlin
2912 Swann Drive
Nacogdoches, Texas 75961

During the California gold rush, some miners had to send their laundry all the way to Hawaii -- and wait 6 months for delivery.



Green Thumb Tips

When you order seeds this year why don't you consider the collections offered in the catalogs? There are collections offered of vegetables such as peas, consisting of several varieties to be planted at one time for a continuous crop. There also are collections of flower seeds of several or many kinds. Any of these will save you money. Why not look in your catalogs for these offers?

The kind of soil used to cover seeds is important. If it happens to be clay it is likely to form a hard crust when the sun dries it. Small seedlings, just sprouting, often cannot push through such a crust. So, instead of covering seeds with clay, mix a special cover-upper of half sand and half granulated peat moss and give the seedlings a chance.

Everyone has a shade problem because everyone who lives in a house has a north side on which there is no sun.

That's why every gardener should be familiar with and grow the plants that thrive in shade. These include coleus, impatiens, begonias (tuberous and fibrous-rooted), balsam, browallia and lobelia so that you have plenty of choice.

Do you still remember where you planted asters last year? Avoid that place when you plant them again.

While it is true that many modern varieties of asters are "wilt-resistant" and will not readily contract that disease, it is also true that "resistant" doesn't mean "immune".

The best way to insure healthy asters is to sow seeds in a different area of the garden every year. Aster wilt is soil-borne and may exist in soil used last year.

LEGAL NOTICE

Notice is hereby given by the Parks and Wildlife Department that a public hearing will be held at 2:00 p. m. on May 1, 1972 at the County Courthouse at Jayton for the purpose of gathering information concerning proposed hunting, fishing and/or trapping regulations for the above-named county.

As the result of action of the Texas Legislature, the Texas Parks and Wildlife Commission is responsible for the setting of seasons, bag limits, and means and methods of taking the wildlife resources in Kent County. All interested persons are urged to attend and comment upon the proposed regulations.

THE FAMILY LAWYER

Play At Your Own Risk

Eddie and the corner grocer were boon companions. Often, when business was slow, the two men would engage in friendly scuffling around the store. One day, the grocer shoved Eddie a little too vigorously. Eddie lost his footing, fell against the counter, and cracked two ribs.

That ended their friendship. In short order, Eddie sued the grocer for damages on grounds of assault and battery. But a court turned him down, saying his claim was barred by the doctrine of "assumption or risk."

This doctrine has wide application in all kinds of playful and recreational activities.

"One who takes part in a sport," said one court, "accepts the dangers that are obvious and necessary, just as a fencer accepts the risk of a thrust by his antagonist."

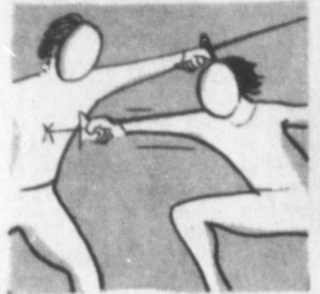

Most often, the doctrine has been applied in golf. Thus:

A golfer shanked an iron shot, and his ball struck another player standing far to the right. Admittedly, he had not yelled "Fore!" before taking his swing. Nevertheless, he could not fairly have foreseen danger to anyone so far out of range.

Result: a court ruled that the victim should not collect damages. The court said this was the kind of risk he had assumed by going onto a golf course in the first place.

But the doctrine does not apply to risks that are not "natural" to the sport—that are due instead of somebody's misconduct.

In another case two fishermen were sitting in a rowboat when one, trying to make a backward cast, hooked his companion in the cheek. Sued later for damages, he sought refuge in the doctrine of assumption of risk. "Accidents," he said, "will happen."

But the court said accidents like this will not happen if fishermen are reasonably careful with their hooks. The victim had not assumed a risk, said the court, that was preventable by plain common sense.

A public service feature of the American Bar Association and the State Bar of Texas. Written by Will Bernard.

© 1972 American Bar Association

English Muffin Potpourri



What do you put on an English muffin? From the test kitchens at Thomas Specialty Bakers come these ideas:

• Make an omelet and serve it atop a toasted English.

• Mix up any meat salad such as ham salad or tuna salad, or egg salad. Spoon the salad mixture onto an English muffin half. Serve open faced with the extra toasted and buttered muffin half on the side.

• Substitute toasted English muffins for hamburger buns. Split and toast them first. To split, score around the muffin with a fork and gently pull apart.

• Make pizzas with English muffins. Use a pizza sauce mix following directions on the package.

• Toast and butter English muffin halves, top with a slice of tomato and slice of cheese. Broil until cheese is melted. It's a Cheese Dream.

Chicory Coffee Favored Night Cap



It's no secret that caffeine acts as a mild stimulant. But when nothing will do but a good cup of coffee after dinner, chicory coffee is the perfect late evening choice. All brands of chicory coffee contain less caffeine than regular coffee, with some of the most popular brands containing much, much less. Chicory itself is completely caffeine-free. Prepared from the root of a natural herb, it acts as an enhancer of flavor and aroma to make a great cup of coffee anytime of day.

WE HAVE MOVED



To The Former Location Of The

Jayton Food Store

IN OUR NEW LOCATION WE HAVE

Much More Room And Convenience

Watch For Our

GRAND OPENING Sale

Come And Visit Us In Our Clean New Store

THE SPOT GROCERY

ON THE HIGHWAY SOUTH OF THE WATER TOWER IN JAYTON

Page 4
C
and 2
Ad
1/2 t
teasp
teasp
and 2
beat
Pc
pa n,
drain
Ba
erate
serve
CHER
Bl
blesp
spoon
Ad
spor
blesp
2/3 c
Co
stant
CHE
CHE
1 c
1 c
3 t
1/4
1 f
1 c
1/2
2 c
c
3/4
f
Com
spoon
mix w
and sh
Chill
cheese
creat
topp
Spread
Chilla
6 to 8
Ch
Sal
Lightly
withsa
olive c
Coarse
absorb
1/2
che
(To a v
salad,

48 -- Number
s Naval
Hanke, daughter of
of Mr. George Hanke
son was promoted to
father's Mate Third
April 3 by Capt. C.H.
Commanding Officer
Naval Air Technical
Baptists P
First Baptist Church
revival services
April 23, and go
following Sunday,
Morning services
from 12:00 to 1:00.
ing services will be
prayer service at
and then worship
at 8:00 p. m.
Walters will be the
past for the revival.
former pastor of this
and is known and re-
the people of Jay-
is a very gifted
and is in much de-
Walters is a gra-
Laddin-Simmons Un-
Southwestern Theolo-
gical, and the Hos-
Compliancy School I
At present he i
the Elmwood Bap-
in Abilene,
Bird Ath
ors Jar
er was chosen b
ates of Jayton Hig
the fan of the year
presented a plaque i
etic Banquet Saturd
Also presented we
award to Guy A
outstanding servic
past year.
Kidd was chosen b
er Club as the out
Back last fall at
lips was the out
theman,
udy was given t
ng Track Award.
Annua
tamfor
complete for t
al Stockhold
of Rolling Plai
ding to J.L. Hill
ment. The date
the High Sch
in Stamford w
and 11:00 a. m.
enrollment w
lowed by lunch
chool Cafeter
session will sta
m, at which tim
be heard from t
directors and t
ent,
two directors e
the date of th
They are Mark
Anton and De