



Funeral Held Monday for James E. Williams

James Emery Williams, 94, longtime Kent County resident, died Sunday morning in Methodist Hospital in Littlefield after a lengthy illness. Services were at 2 p. m. in Jayton's Church of Christ with Gary Williams, pastor, officiating. Burial was in Spur Cemetery under direction of Campbell's Funeral Home of Spur. Williams was born in Palo Verde. A retired farmer, he has been a Kent County resident since 1912.

Survivors include four daughters, Mrs. Velma Young of Abertnath, Mrs. Ruby Cox of Tulsa, Mrs. Juanita Medical of Cincinnati, Ohio, and Mrs. Joe Nell Hardgrave of Goldthwaite; six sons, Edd and Robert, both of Spur, Carl of Denver, Colo., Marvin of Lubbock, Arvil of Andrews, and T. J. of Amherst; a brother, Elito of Roswell; 27 grandchildren; 29 great grandchildren; and one great great grandchild. Grandsons were pallbearers.

Former Jayton Resident Is Honored In Oklahoma

James Clifton Sprouls, pastor of the First United Methodist Church, Miami, Okla. was among the six honored by Oklahoma City University in the commencement exercises Saturday evening.

The Doctor of Divinity Honoris Causa was conferred on Dr. Sprouls, a native of Jayton. He received a B. A. degree from Texas Tech University and a B. D. degree from Perkins School of Theology, Southern Methodist University and completed graduate studies in Old Testament and Biblical Hebrew at SMU.

In World War II he served as an officer in the medical administrative corps as Adjutant and Executive Officer of the Army Hospital ship, the Blanch F. Sigman.

He is president of the Oklahoma Conference Board of Education and chairman of



Dr. Sprouls is the son of James C. Sprouls, formerly of Jayton, and Mrs. James C. Sprouls of Lubbock.

Darden Funeral Held In Girard Saturday

Funeral services were held Saturday, May 30th at 10 a. m. for Mrs. Margaret Alice Darden in the Girard Baptist Church with the Rev. Victor Crabtree, pastor, officiating and assisted by the Rev. Fred Thomas, pastor of the First Baptist Church of Aspermont and the Rev. James Woods, pastor of the Central Baptist Church of Aspermont.

Special music was by Bob Hamilton and Mrs. Tom Fowler of Jayton.

Grandsons and great grandsons were pallbearers. Mrs. Darden, a Kent County resident since 1900 died in the Stonewall Memorial Hospital in Aspermont after a two months illness.

She was married to M. A. Darden in 1901 in the Jayton community. She is survived by her husband of Girard; three sons, George of Girard, Vernon of Hereford, Howard of Lubbock; one daughter, Bess Darden of Ocean Side, Cal.; a sister, Mrs. Ruby Cooper of Spur; three half sisters and two half brothers.

Mrs. Darden was a charter member of the Girard Baptist Church. She came to Kent County from Dewitt County and was the former Margeret Alice Parks.

Mark Montgomery Is A Student At James Connally

James M. Montgomery is attending the James Connally Campus of the Texas State Technical Institute in Waco.

Montgomery is a second year student majoring in Instrumentation Technology. He is the son of Mr. and Mrs. J. B. Montgomery of Jayton.

TSTI includes the James Connally Campus in Waco; the Rio Grande Campus in Harlingen, the state's only bilingual technical school; the Mid-Continent Campus in Amarillo which opens for classes on May 25; and the Sweetwater facility which is scheduled to open for classes in September, 1970.

The James Connally Campus is in its fourth year of operation and offers 54



different courses of study. TSTI is the state's first technical institute. Montgomery is a graduate of Jayton High School.

Father Of Sonny Arthur Buried In Lubbock

W. A. Arthur Sr. 64, father of Wilford (Sonny) Arthur of Ropesville, former Jayton Coach, died Monday in St. Mary's hospital in Roswell. He had been in the grocery business and in Lubbock before going to Roswell seven years earlier.

Funeral services were held in Rix Chapel in Lubbock Wednesday with the Rev. Wilburn P. Coffman, pastor of Parkway Baptist Church officiating.

Survivors include his wife, Bessie; three sons, Wilford of Ropesville, Charles Jr. of 113 E. Kent, and Weldon of Pampa; three daughters, Mrs. Bill Grider of Rt. 2, Lubbock, Mrs. James Exum of Albuquerque, N.M. and Mrs. Clarence Ashmore of Hale Center; a brother, Weldon of Dallas; five sisters, Mrs. Maude Cagle of Denton, Mrs. M. L. Sutherland of Houston, and Mrs. W. F. Tyson, Mrs. Ruby Fowler and Mrs. Jimmy Farrell, all of Dallas; 14 grandchildren and three great-grandchildren.

To Marry In Calif.

The drowning of a Ralls boy Sunday afternoon in the White River Lake this early in the summer should cause us all to stop and consider all the rules of safety in our outdoor activities this summer. Even when we are cautious and using normal procedures of safety things happen that end in tragedy. More and more water sports is becoming popular in this part of the country. And it is an enjoyable sport in which people can participate individually or in groups--but its dangers must be respected.

The U. S. Supreme Court made a decision recently that will be heralded with joy by at least 502 convicted criminals. In the United States there are 500 men and two women on death row waiting to go to the death chamber. But recently there has been serious question as to the constitutionality of the death penalty and no one has been executed recently awaiting the action of the nation's highest court. But recently the court delayed considering the matter for perhaps a year or more.

It is presumed the reason for the delay is to wait until the new justice is seated and let him get in on the consideration.

Many will be watching with interest to see if President Nixon's new justice will let him get in on the consideration.

See THIS WEEK page 3

Junior Baseball League Is Now In Operation

The Western Cotton Belt Junior League schedule is as follows:

June 8	Jayton--Aspermont
June 9	Spur--Afton
June 12	Spur--Jayton
June 16	Aspermont--Afton
June 18	Jayton--Afton
June 23	Spur--Afton
June 23	Jayton--Spur
June 30	Afton--Aspermont
June 30	Afton--Jayton

Game Time--8 p. m. -21/2 hour time limit. The team listed first will be the home team.

All Afton home games will be played at Spur.

Managers of the teams are: Afton 66'ers--Tommy Hole; Jayton "Js"--Tommy Ewing; Spur Spurs--Gene Thomason; Aspermont Astros--Bobby Stone.

Second Democratic Primary Election Saturday, June 6

Saturday is Second Primary in Kent County--that is for half of Kent County. Precincts No. 1 and 3 will not participate in the primary. In Precinct No. 2, Carlos Dickerson, the incumbent, is being opposed by C. C. Scott. Both are well known in the community.

Census Figures Show Kent Population Of 1369

A preliminary report from the U. S. Census Bureau reports the 1970 Kent County nose count to be a total of 1369. This is about 400 under the 1960 census of the county. Counties all over rural West Texas showed a decline in the past ten years of from 15 to 20 percent. Populations listed for other area counties are as follows: Knox 5904; Jones 15,016; Dickens 3564; Stonewall 2359; Throckmorton 2085; Haskell 8236; King 460.

Little League Boys To Sell Light Bulbs

The Little League boys will be out Friday, June 5 selling light bulbs. The bulbs come in a package of 8 and will sell for \$2.16. This is a bargain for the housewife as well as helping out these ball clubs.

School Library Needs Magazine

The Jayton school library, in an effort to get the library as complete as possible, is in need of a number of copies of Time Magazine. Anyone having the missing numbers, and can supply them, it will be greatly appreciated.

Funeral services were held Monday, June 1 for Mr. Jim Williams in the Church of Christ in Jayton.

R. A. Moreland Gets Phd. Degree

R. A. Moreland returned Sunday afternoon, May 31 from Austin where he attended graduation exercises at the University of Texas. He said they were almost rained out, but made it. He finished his PHD and returned to Lubbock. The summer term starts in June and he will teach some and do research work.

SELECTIVE SERVICE OFFICE HOURS DURING JUNE

Selective Service office will be open only on Tuesday and Thursday from 9:00 AM to 4:00 PM during the month of June.

HOUSEWARMING SET

Friends of Dr. and Mrs. A. R. Mancille are giving them a housewarming Sunday, June 7th from 2 to 5 p. m. The public is invited.

VOLLEYBALL TOURNAMENT

A volleyball tournament for women is scheduled to be held June 5 and 6 at the gym in Girard. It will start each evening at 8 o'clock. The public is invited.

Mr. and Mrs. Marshall Smith of Tulsa were visiting Alice Smith at the Rest Home Monday afternoon.

Interesting Notes About Your Neighbors

Cecilia Chisum was honored Thursday, May 28 with a bridal shower in the Fellowship Hall of the First Baptist Church in Jayton. There were 46 who registered.

Don Fincher was to have surgery Monday in the V. A. Hospital at Big Spring.

Mr. and Mrs. Jim McKnight and daughter from Kentucky are visiting the W. D. Duboise's for a while.

Mr. and Mrs. Rayborn Fitts and Donny of Peacock visited at the Ray Smiths and Mrs. Travis Smith Sunday.

Mrs. Lee Parker and David have gone to Arkansas and David is planning to work there this summer.

Rev. and Mrs. Tommy Ewing and girl are back with us for another year.

Mrs. Pike Nichols has been in the Hamlin Hospital for a while.

Mrs. Docie Myers is back home for a few days.

Mr. and Mrs. Chuck McCurry visited in Abilene over the weekend.

Mrs. Jody Stansland and Mrs. H. T. Stansland carried Judy to Lubbock last Wednesday where she caught a plane for Phoenix, Ariz. She will visit H. T. Jr. and family for a while.

Mrs. Gladys Buckelew has had eye surgery and is in the West Texas Hospital at Lubbock.

Mrs. Jim McKnight carried her mother, Mrs. W. D. Duboise to Abilene Monday for a check up.

Linda Neskorik was given a lincshower Friday evening, May 29, in the home of Mrs. Floyd Hall.

Funeral services were held Saturday morning at 10 in the Girard Baptist Church for Mrs. M. A. Darden.

Tarri and Trey-Feel from Garland are visiting the Baldo Goodalls.

Frankie Harrison of Lubbock visited the Odell Harrisons this weekend.

Mr. Elmer Cade is in the Rotan Hospital.

Mrs. G. N. Brown of Antelope Community was in town Friday attending to business. Mr. and Mrs. Robert Harper and Chad of Odessa visited the Odell Harrisons over the weekend.

Mr. and Mrs. Joe Favor and family have returned from a weeks vacation in Colorado.

Mr. and Mrs. R. L. Harrison are in Houston for medical treatment.

Eldon Smith and Mike of Lubbock visited Mrs. Travis Smith Monday.

Brother Watson from Abilene preached at the Jayton Baptist Church Sunday.

Brother Edd Jackson will be the speaker at the Baptist Church in Jayton, Sunday, June 7. He is from Abilene.

Mrs. Larry Williams is enrolling in summer school at Canyon.

Mrs. and Mrs. Jim White are visiting the C. C. Yorks for a while.

Mrs. Grace Hutchinson is going to summer school in Canyon.

Sherry Morin was honored with a bridal shower Saturday night, May 30, in the home of Mrs. Bennie Carrier and 140 guests were registered.

Mrs. Ray Smith and Mrs. Rayborn Fitts visited in Lubbock Tuesday with Mrs. Smith's niece who was in the hospital.

Lucille Harrison of Wyoming and Mr. and Mrs. Woodrow Drider of Stamford visited the John Allen Kelleys Sunday evening.

Mr. and Mrs. Gordon Cheyne and Willie took Mrs. L. Goodall to Lubbock Thursday to see a doctor and to visit the John Essary.

Mrs. Rusty Welch and daughter from Seymour and Mr. and Mrs. Don Boland and daughter of Ralls visited the Ben Bolands over Sunday.

Mr. and Mrs. Mike Owen and daughters attended a funeral for Mrs. Owen's grandmother, Monday near Brownwood.

Mrs. Dee Hall has her granddaughters from Roby visiting her this week.



"Don't you girls have anything in common to talk about?"

DINE IN STYLE THIS SUMMER

Mushrooms have been held in high esteem since the days of the Romans when they were known as the food of the gods. So valued were they that neither plebeians nor slaves were permitted to do the cooking; the preparation of mushrooms was reserved for noble hands.

Here mushrooms add their fascinating flavor to an herbed rice mixture. Light but nourishing, Mushroom Herb Rice is easy to prepare. It includes sautéed mushrooms, onions and green pepper simmered with rice; it is seasoned with thyme and garlic.

Highly prized for its delicate fresh flavor, Soft Fleischmann's Margarine is used in the preparation. Like other members of the Fleischmann's family, this soft margarine is made from 100 per cent corn oil.

For summer dining in style, serve Mushroom Herb Rice with grilled Canadian bacon, rye bread and a tossed green salad.

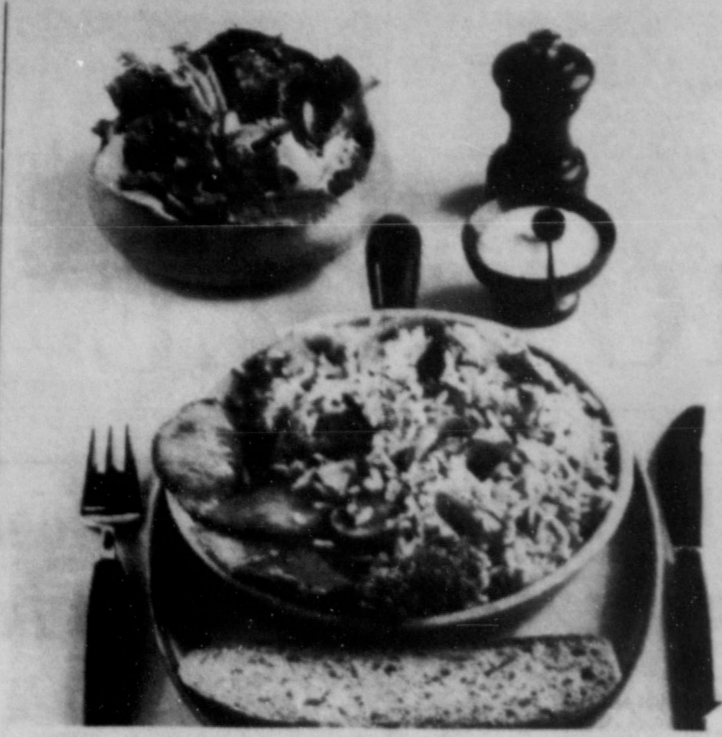

For summer dining in style, serve Mushroom Herb Rice with grilled Canadian bacon, rye bread and a tossed green salad.

MUSHROOM HERB RICE

1/4 cup Soft Fleischmann's Margarine
1/4 pound mushrooms, sliced
1/4 cup chopped onion
1/4 cup chopped green pepper
2 1/2 cups water

1-1/2 teaspoons salt
1-4 teaspoon leaf thyme, crushed
Generous dash garlic powder
1 cup uncooked rice
Canadian bacon

Melt Soft Fleischmann's Margarine in medium saucepan. Add mushrooms and brown. Add onion and green pepper and cook several minutes. Add water, salt, thyme and garlic powder. Bring to a boil. Add rice; cover tightly and cook

over low heat until all liquid is absorbed (about 25 minutes). Meanwhile, grill Canadian bacon; serve with rice. Makes about 4 cups.

EDIBLE PODS

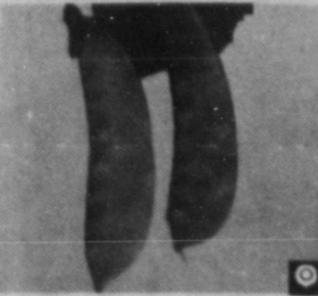

Eat the pods, with the peas of Dwarf Gray Sugar, an edible-podded pea.

This is a "different" pea. You eat the pods, with the peas. This is the vegetable you can buy frozen under the name of "snow" pea.

It's tasty when frozen but much more so when grown in your own garden and eaten at just the right stage—when pods are young and tender and the peas inside have barely started to form.

These peas are grown like others—seeds planted as soon as ground can be worked, 2 inches deep, 2 inches apart in the row.

Smartest trick is to grow 2 rows close together so that plants will support one another. But this is not a tall-growing pea. It will reach about 16 inches in height, so needs no staking.

If you've never grown and tasted freshly picked edible-podded peas, try them this year.

For age and want save while you may, no morning sun lasts a whole day.

The Jayton Chronicle

Box 227, Jayton, Tex. 79528 Ph. 915 CE7 3593

Afton E. Richards Owner and Publisher

Published every Friday at Jayton, Texas. Entered as Second Class Mail, Jayton, Texas 79528

Subscription Price by Mail: In Kent and Adjoining Counties, \$3.00 per year. Elsewhere \$4.00 per year.

Advertising Rate, 70c per column inch. 4c per word first insertion. 3c per word each succeeding issue. \$1.00 minimum. Cards of Thanks \$1.00.

A SCENTED GARDEN



Carnations and their close relatives, the pinks are among the most fragrant of annuals. They, and other scented flowers, make your garden something special.

What makes one garden more attractive than another? It might be fragrance—the fact that one gardener troubled to choose flowers with that attribute and another didn't.

To help you in choosing blossoms for that garden "plus," here is a list of annual flowers that you can grow from seeds this year, all of them with that special characteristic, fragrance.

Sweet alyssum and candytuft are two of the best blooms for sweet pea and sweet william. Their names indicative of their scent; petunias and verbena.

Night scented stock is delightful and there also are other flowers of whose delicate odor you may not be aware. Among them are the nasturtiums—not all of them but some varieties.



A lure for "everyman"

By Tom Andrews

Like some TV celebrities, we also "get letters." Many are from new or occasional fishermen, who ask a variety of questions as wide as the Mississippi at the most frequent query, however, goes something like this:

"What's the best lure for the casual fisherman, the guy just trying to relax on weekends? I want to enjoy myself, and I'm willing to buy some equipment—but not every lure I see in the sporting goods store!"

Well, that's a tough one, particularly for someone who's been sampling lures for half a century all over the world. Millions of people want to enjoy the ever-popular sport of fishing without any thought of becoming really expert at it. And they don't want to make big investments of time or money, either.

So this old-timer's advice to them has to be cast in terms of sticking with a few basic lures, like poppers, jigs and spoons. And I'll be honest—I strongly favor spoons.

Properly designed, like the *Sprite* or *Silver Minnow* by the Louis Johnson people, a spoon can be used by anglers of all ages, experienced or not. The spoon's exciting swimming action is "built-in." All the

fisherman need do is vary the speed of his retrieve from time to time. Another strong advantage the occasional fisherman expects from a spoon is the variety of weights the variety available to him. Again, you can clip on a 1/2 oz. size if fly fishing lures what you prefer, or make your choice from 1/8 to 1/4 oz. you happen to like spinning bait casting rods and reels.

To really enjoy an afternoon while keeping costs to a minimum, follow these three rules:

1. Buy a few spoons and a couple of poppers and jigs. (Ask the salesman for help to match your particular tackle.)

2. Select lures for color and size, but have at least a couple of spoons in high-visibility chrome or gold.

3. Alternate between spoons and faster retrieves. And enjoy the action!

DID YOU TRY FIRST TO BUY IT IN JAYTON?

Curl & Swirl Beauty Salon
Located next to Lela Mae's Dress Shop Aspermont, Texas

Specials Thru June

\$10.00	Permanents-----	\$7.50
\$12.50	-----	\$10.00
\$15.00	-----	\$12.50
\$17.50	-----	\$15.00

OPERATORS
IONA ----- SAMMIE WORTHINGTON

REPEATERS

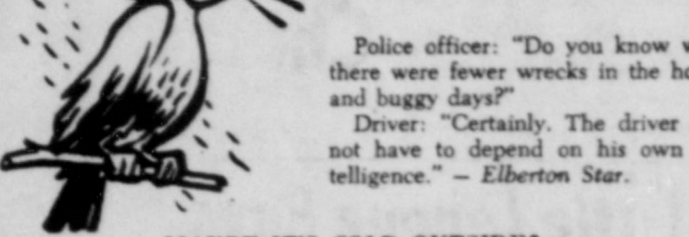

Police officer: "Do you know why there were fewer wrecks in the horse and buggy days?"
Driver: "Certainly. The driver did not have to depend on his own intelligence." — *Elberton Star*.

MAYBE IT'S COLD OUTSIDE?

An elderly woman picked out two very handsome sweaters and mailed them to her son-in-law as a birthday present. Some weeks later, the mother-in-law paid a visit. Being a dutiful and peace-loving man, the son-in-law was wearing one of the sweaters when his mother-in-law arrived.

She looked him up and down and barked: "What's the matter, didn't you like the other one?"

WE ARE REMINDED of the young man—under fifty—who sold his business very profitably and took a couple of months vacation with his family.

They trailed the crowded roads and visited some places where tourists are a novelty, and everywhere they were welcomed and invited to stay another day. But after a few weeks, the "Spirit of Welcome" paled and old-fashioned home-sickness set in.

Back at their humble bungalow, they found everything as they had left it—pictures on the walls, easy chairs in the corners, and the beautiful view of the neighbors thru the picture windows. The house was lonesome, too, while the family was away—no activity, no deliveries, no parties, no children romping over the lawn. The house welcomed them like a hungry dog a bone.

These are the days when vacations beckon, days when the family has the primaeva urge to see the other side of the mountain and learn how the other half of the people live. But when the road-maps are folded up and the wanderers are safe back home once more, there is a benediction which no other place can give.

Point of view

THE OLD PROFESSOR often spoke of thoughts that came to him in his garden. His word pictures were so vivid that his students came to visualize his garden as a spacious expanse of evergreens and bright flowers.

They visited him one night and found him in a narrow, treeless space shut in by walls.

"Your garden," one student exclaimed, "it's so small!"

"Yes," smiled the old professor, pointing to a sky sparkling with stars, "but see how high it is!"

Make no little plans, they have no magic to stir men's blood, and probably themselves will not be realized. Make big plans, aim high in hope and work, remembering that a noble and logical diagram once recorded will never die, but long after we are gone will be a living thing asserting itself with ever-growing insistency. Remember that our sons and grandsons are going to do things that would stagger us. Let your watchword be order and your beacon beauty.

—Daniel H. Burnham

Sometimes you get only one opportunity

- ... to put aside your pride and say, humbly, "I was wrong."
- ... to explain a misunderstanding that, if ignored, would sour a friendship.
- ... to hear what a child very much needs to tell you.
- ... to defend a person when slighting remarks are being made against him.
- ... to accept a shy but sincere offer of friendship.
- ... to stand up and be counted when you don't agree with the crowd.

THE OLDEST ORGANIZED SPORT PLAYED IN NORTH AMERICA IS BAGROSSEB

THE LETTER "Q" PROBABLY STARTED OUT IN ANCIENT WRITING AS A PICTURE SIGN OF A COILED ROPE!



Wouldn't it be wonderful if this picture had been taken on the surface of the moon instead of on planet earth? It would mean that the moon had breathable air because its surface supported plant life. For every green leaf adds oxygen to the air. That's why plants are so important to people.

Green plants—all of them, whether growing on land or in water—benefit this planet of ours and the people on it in many important ways.

For instance, land plants make soil from rocks. Lichens, plants without roots, start the process by means of acid. Later, the elongating plant roots penetrate and break up rocks until finally particles are so fine, they become part of the soil.

While roots elongate they open up the soil so that water penetrates it more readily and thus it is better able to store moisture. At the same time the roots, in their wide-spread search for nutrients, not only serve as anchors for the plants but also for the soil. That's why it is so important to keep the watersheds of lakes and rivers well clothed with forests. It is also why you should keep the soil on your grounds well clothed with grass, flowers and vegetables.

But an even more important effect of green plants, both on land and in water, is on the air we breathe. In the course of their normal life processes, plants absorb water from soil through the root hairs, carbon dioxide from air or from the soil water, and, during sunlight hours, change these into sugars and starches.

This is done by a process called photosynthesis which means putting together by means of light. Minute chloroplasts, green bodies in plant cells, are the means of effecting the change.

In the course of photosynthesis plants release oxygen to air, making it more breathable. In fact, without this addition of oxygen to our air, people and animals could not live. Thus, the green plants are the means of keeping people alive.

MOE, THE SPACE AGE ELK

A 500-pound wild elk is on the run in the national elk refuge at Jackson, Wyoming—much as her ancestors were centuries ago. Her name is Moe, short for Monique. Normally, Moe wouldn't be considered part of a space age system that may make life last longer...for birds, fish and animals—for even man himself! But, on February 19th and 20th, Moe became a space age elk.

Moe meets these qualifications, thanks to the miracles of modern technology. Around her neck is a 25-pound collar filled with electronic equipment...an antenna, a transmitter, solar batteries, and sensors to measure Moe's physical condition. This collar communicates with an orbiting weather satellite launched in April, 1969—the Nimbus—which also carries electronic equipment. The collar and the Nimbus electronic system, called IRLS—for Interrogation, Recording, Location System, and pronounced EARLS, were designed and built by Radiation Incorporation of Melbourne, Fla., a subsidiary of Harris-Intertype Corporation.

Each time the Nimbus satellite passes over Moe, this sophisticated system asks Moe where she is and how she is feeling. Moe, through her collar, responds, but the conversation doesn't stop here.

The information is stored in the satellite and later transmitted to one of two ground stations...located in Alaska and North Carolina. This information is then processed and relayed to NASA's Goddard Space Flight Center at Greenbelt, Maryland. At Greenbelt it is made available to naturalists and other interested scientists so they can learn more about Moe, her habits, her health, and her wanderings.

The experiment with Moe, conducted through the facilities of the National Aeronautics and Space Administration (NASA), and supported by the Smithsonian Institution, is only part of the larger system.



Right now IRLS is also picking up weather information from floating buoys, an ice island, a research ship, and balloon antennas, and relaying it in much the same way as the information on Moe. Instead of naturalists getting this information, the weather bureau gets it.

But an elk and an ice island have more than IRLS in common. To some extent what happens to one can affect the other. As scientists keep discovering, almost anything happening in nature, from a snowfall to air pollution, can affect, and be affected by, almost anything else. These relationships are called ecology and the scientists who study them are called ecologists.

IRLS is the only system that can find out both what is happening and where—even when, as is the case with Moe, the measurement system is moving. Other examples of this are the ice island, the ship, the balloon antenna, and the buoys. And the balloon, for instance, can be in a storm or over a polluted city. This ability to measure a moving system can help ecologists understand how to prevent extinction of an animal species...by finding what in their environment is responsible for the declining population. Likewise, the ability to understand pollution of our air and water...its hows, wheres, and whyfores...may help bring these menaces to human life under control much sooner.

By helping us understand our environment better, in an age where this understanding may help us improve our environment, Moe has become indeed a space age elk.

Bagworms Can Be A Thorn In The Side

Bagworms are making the scene again. These insect pests damage evergreens and occasionally broadleaf plants and can be a real "thorn in the side" for homeowners. "Examine evergreens closely and take control measures if small bagworms are found," explains Dr. Bill Clymer, area entomologist with the Texas Agricultural Extension Service. "Control measures are most effective when the worms are small and before they cause serious damage."

Spray applications of malathion, carbaryl (Sevin), lead arsenate or taxaphene are effective controlling bagworms. These materials are available under several trade names from nurseries, garden supply stores and supermarkets.

"The worms will be difficult to see because of the bag which they construct around themselves to which foliage is

attached," Clymer points out. "As the bagworm feeds and grows larger, so does the bag."

Before using an insecticide, Clymer emphasizes the need to read the label for application carefully. Then follow the directions.

A man without courage is knife without an edge.

YOU DON'T NEED TO USE NEWSPAPER ADVERTISING! IF YOU THINK SO, THEN

PREACHERS - Should preach only one sermon or so a year.

We are all against sin anyway, so why harp on it?

TRAFFIC LIGHTS - Should be turned off at dangerous intersections to save electricity. Everybody knows it's a dangerous spot and that is sufficient.

TEACHERS - No need to review lessons. Tell the children just once and they'll never forget.

HIGHWAY POLICE - Stop driving up and down the highways. No need to caution drivers by patrolling highways. Drivers know the law and should obey.

IF YOU ARE ONE OF THE foolish kind, like the Notre Dame Cathedral that has stood for six centuries but still rings the bell every day to let people know it is there and if you believe in consistent profitable advertising, then you will...

Advertise in the Jayton Chronicle

Hard Potshots

do not have the words
to our many friends
and elsewhere for the
shown to M. A. Darden
the Darden families
the kind words and deeds
at the passing of our
mother and wife,
Alice Darden. For
the ones who pre-
it, for any and all acts
ness shown--we say a
times--thank you and
always love you.

Tom Hunnicuts had a
full of company over the
including children
and grandchildren.

Mrs. and Mrs. Lonnie Bea-
tom Lovington, N. M.
weekend visitors in the
of his sister, Mrs. Tom
in Girard.

There is quite a lot of cot-
ing on the farms in this
community and some of the
say we are in need of
and

Fincher is seriously ill
Veterans Hospital in Big
and was to undergo sur-
Monday of this week.

Bill Simpson of Spur,
Truman Murdoch and Mrs.
Hall Cox of Jayton visited
brother, Don Fincher, in
hospital in Big Spring last
weekend.

Mrs. Doug Graves from An-
is visiting Mr. and Mrs.
Simmons and other rela-
in this community. Mrs.

Mrs. Oma Doo-
attended school in Girard
this scribe back in the
old days. Am not saying

it would expose our
Oma wouldn't like that.
George and Vernon Darden
Crandall Young visit-
Mrs. Ola Parks in the Jay-
Nursing Home last Satur-
afternoon.

believe it or not, had a
of beans out of our garden
other day--plus radishes,
ons, etc. It's hard
keep a good man down.

As a reminder, come Sat-
day, June 6th, there will be
election in Kent, and the
ing box in Girard will be
the Community Center.

George Darden is election
for this Saturday's elect-
and the clerks are Mrs.
ugh Turner, Mrs. Orvin

Stephens and Mrs. George
Darden.
Word has just come to the
scribe that Mr. Jim Williams
died in a Littlefield Nursing
Home this Sunday morning.
Funeral arrangements are pend-
ing. Mr. Williams (Uncle Jim)
lived for many years in Kent
County and all his children
attended the Girard school.
Sorry to hear of the passing of
another Kent County Pioneer.
He was 94.

The Victor Crabtrees were
Sunday luncheon guests in the
home of Mr. and Mrs. Fletch-
er Rich.

Mrs. Lois Simpson and A. B.
attended funeral services for
her Uncle Jack Culppepper in
Bridgeport, Texas last Wed-
nesday. They also attended
a wedding anniversary for Mr.
and Mrs. Frank Sonnemaker at
the Willie Room in Spur last
Sunday.

That's about it folks until
next week.

This Week

From Page 1
ident Nixon will be able to
keep his Cambodian activi-
ties on the time table and
pull forces out at the time he
said he would be finished
there. If he doesn't he will
be in even more trouble over
the matter than he is now.

An interesting thing to
watch will be the affairs at the
Houston school. The sixth
largest district in the nation,
a Texas Federal judge has
approved a community school
plan initiated by the board to
try to settle their integration
problems.

The school has been oper-
ating under a freedom of choice
plan. This idea was not pleas-
ing to HEW or to the NAACP.
HEW ordered the busing of 44,
000 pupils at an estimated
cost of more than a million
dollars a year. On appeal
Federal Judge Ben C. Connally
struck down the mass busing
plan and approved the com-
munity school plan. He sug-
gested drawing lines equidist-
ant from each school and let-
ting the children attend the
school nearby. The problem
with this HEW says is that the

pantry patter



By Pat Nilson, CHDA

January, 1969, the Depart-
ment of Health, Education,
and Welfare reported the re-
sults of a National Nutrition
Survey of 10 states--Texas,
Louisiana, New York, Ken-
tucky, Michigan, California,
Washington, West Virginia,
Massachusetts, and South Car-
olina. NUTRITION TODAY
reports these findings from
the survey concerning Vita-
min D: 3 7/10% of babies
and children up to 6 years
old show some sign of Vita-
min D deficiency, and 18
cases of rickets were diag-
nosed. Families studied re-
presented 25% of each state's
population.

Vitamin D is necessary
for the body to use calcium
and phosphorus that is needed
for strong bones. With a lack
of Vitamin D, bones do not
grow. Beadlike bumps devel-
op down the front of ribs,
and the chest does not devel-
op normally. The lung space
is small, so there is
breathing trouble. With
rickets, a severe lack of
Vitamin D, the ends of bones
are swollen and done is de-

population is arranged where
some schools will be all black
and others all white. The
judge is supposed to have re-
mied this to where a student
could voluntarily transfer to
any school of his choice where
his race was in the minority.
It will be interesting to watch
the developments here.

At Lubbock the SBA is very
busy making loans to people
who suffered financial loss in
the storm. Already more than
five million in loans has been
approved. The speed is to get
the loans approved this month
and under the current budget.
Otherwise there will be no
funds until more can be appro-
priated by the Congress.

stroyed rather than built up.
Bones are weak and cannot
support the body properly.
Vitamin D deficiency is
found more in premature in-
fants, children who do not
get much sunshine, and pre-
gnant women who get little
sunshine. It is more com-
mon in dark-skinned peo-
ple because not as much sun-
shine is absorbed by the skin.

It is also more common in
areas with cold and wet cli-
mates and little sunlight, and
in densely populated cities.

We get Vitamin D, the
"Sunshine Vitamin," from sun-
shine and ultra violet light ir-
radiation, and from fortified
milk, fish oils, egg yolk, sal-
mon, and sardines.

Today's recipes use Sal-
mon, a food that combines

well with milk, eggs, and
cheese; with vegetables and
salad greens; or with rice,
noodles, spaghetti, potatoes,
and corn meal.

SUPER SALMON SALAD

California Foods Research
Institute
2 avocados
1/3 C. bottled oil and vine-
gar dressing
2 T. Lemon Juice
1/4 C. Crabapple or Apple
Jelly
1/2 C. Sliced Celery
1 Tomato
1 can (1 pound) salmon
Iceberg Lettuce
Dairy Sour Cream (optional)
Cut avocados lengthwise
into halves; remove seeds and
skin. Cube avocado. Beat
dressing with lemon juice and
jelly. Add avocado and celery.
Chill. Cut tomato into wedges.
Drain salmon; break into large
pieces. Lightly toss salmon
and tomato with avocado mix-
ture. Turn into salad bowl
lined with lettuce leaves.
Dollop with sour cream. 5--
6 servings.

SALMONBURGERS

Bureau of Commercial
Fisheries
1 can salmon (1 lb.)
1/2 cup chopped onion

WASHINGTON
—A
new law aimed at protecting
wild life species in danger of
becoming extinct goes into
effect Wednesday and the
government named 247 animals
to be covered by it.
These include a number of
varieties of monkeys, tigers,
antelopes, pheasants, parakeets
and parrots, as well as the
Mexican grizzly bear, the
Argentine armadillo, the chee-
tah, the orangutang, the rhin-
oceros, the American pere-
grine falcon and the Philippine
monkey-eating eagle.

1/4 cup melted fat
1/3 cup dry bread crumbs
2 eggs, beaten
1 tsp. prepared mustard
1/2 tsp. salt
1/2 cup dry bread crumbs
6 buttered hamburger buns
Drain liquid off salmon.
Keep the liquid. Break sal-
mon into small pieces. Fry
onions in the fat until cooked
Mix the onion, 1/3 cup bread
crumbs, egg, mustard, salt,
salmon, and salmon liquid.
Make 6 salmonburgers (cakes).
Roll salmonburgers in 1/2 cup
bread crumbs. Fry salmon-
burgers in hot fat for 3-4 min-
utes or until brown. Turn sal-
monburgers carefully. Fry
3-4 minutes more or until
brown. Put salmonburgers on
a paper towel to take up extra
fat. Put salmonburger on ham-
burger buns. 6 servings.

I took a piece of plastic clay
And idly fashioned it one day,
And as my fingers pressed it, still
It bent and yielded to my will.

I came again, when days were passed,
The bit of clay was hard at last,
I the form I gave it, still it bore,
But I could change that form no more.

Then I took a piece of living clay
And gently formed it, day by day
And molded with my power and art,
A young child's soft and yielding heart.

I came again when years were gone,
It was a man I looked upon.
He still that early impress bore,
And I could change it, nevermore.

OVER CONFIDENT
The manager of a small branch bank called Mrs.
Jones to inform her that her account was overdrawn.
Mrs. Jones was startled at the news and insisted that
an error had been made.
The manager informed Mrs. Jones that no deposit
had been made in several weeks. Mrs. Jones gave a sigh
of relief. "That explains it," she said. "My husband
was supposed to make a deposit for me last week. So
you see, I'm not overdrawn at all. I'm under-deposited."

PROVES HE'S EFFICIENT
"That's our new efficiency man."
"Really?"
"Yes," he always waits to make up a foursome before
passing through a revolving door."

Attend The Church of Your Choice

GIVE THEM A FAITH TO LIVE BY...

CHURCH OF CHRIST
Girard, Texas
Preacher, Gary McCrary
Sunday Morning Service 10
Sunday evening service 6
Even Bible Classes --- 7
(Wednesdays)

FIRST BAPTIST CHURCH
Clairemont, Texas
Rev. Charles Nowell, Pastor
Sunday School, 10 a. m.
Worship Service, 11 a. m.
Evening Worship, 7 p. m.

FIRST BAPTIST CHURCH
Girard, Texas
Rev. Victor Crabtree
Pastor
Sunday School, 10 a. m.
Worship Service, 11 a. m.
Evening Worship, 7 p. m.
Wed. Prayer Meeting,

CHURCH OF CHRIST
Jayton, Texas
Sunday School 10 a. m.
Morning Service, 11 a. m.
Evening Service, 6 p. m.
Wed. Prayer Meeting 8

FIRST BAPTIST CHURCH
Jayton, Texas
Rev. Joe Gilmore, Pastor
Sunday School, 10 a. m.
Morning Worship, 11 a. m.
Training Union, 6 p. m.
Evening Worship, 7 p. m.
Wed. Prayer Meeting, 8:15
Choir Practice, 7:30 p. m.

FIRST UNITED METHODIST CHURCH
Rev. Tommy Ewing, Pastor
Church School, 10 a. m.
Morning Worship, 10:50 a. m.
Bible Study, 6 p. m.
Evening Worship, 6:30 p. m.
Choir Practice, 7:15 Wed.

FIRST ASSEMBLY OF GOD CHURCH - Jayton
Rev. A. D. Stewart, Pastor
Sunday School, 9:45 a. m.
Morning Worship, 11 a. m.
Youth Meeting, 6 p. m.
Evening Worship, 7 p. m.
Wed. Prayer Meeting, 8 p. m.

Our times may be unique—both in the fears we and our children must face, and the conflicting distractions around us. Is religious faith enough to cope with our troubled world? The answer is this: *if you care*, the same place where your faith is built can be made a rallying point for the kind of realistic human involvement that can produce a stirring change—for the better—in your community, in the world, in your heart. Show the way. Give them a Faith to live by. This week, go to worship—and put your Faith to work, all week long.

worship

this week

McAteer's Dept. Store

Bill Williams Service & Supply

Kent Co. State Bank

R. Edward Hall Mobil Sta.

Kent Co. Rest Home

Thos. Fowler Ins. Agency

The Teen Scene

Vencil Lumber & Supply

Lula's Beauty Shop

Cheyne Welding Shop

Wild Chevrolet

Goodall Ford Sales

Spot Grocery

Parker Butane & Appl

Lee's Cafe

Jayton Supply & Furniture

Jayton Co-op Gin

New System Reduces Waste 99.4%

A large biochemical manu-
facturing plant on the Wabash
near Clinton, Indiana, is
engineering in pollution control
a new system that, on the
basis of pilot studies, should
approach 100-percent efficiency
in industrial waste disposal.

Wastes that would absorb
oxygen from the river and
poison fish and plant life
will be reduced by 99.4 percent,
engineers say, and the effect
on the river of the remainder
will be so slight it will not be
measurable. Other pollutants
will be eliminated without
contamination of air, earth, or
water resources, either surface
or underground, they assert.

The pioneering plant is the
\$40-million Clinton Labora-
tories of Eli Lilly and Com-
pany on a 700-acre site three
miles north of Clinton.

Chemical engineers say the pro-
cesses to be manufactured each
by the plant could be haul-
ed away in a single truck, but
the processes at the same time
generate about 175,000
gallons of industrial waste.
This massive waste must be
removed from contaminating
the environment.

The new system of pollu-
tion control works out as the
pilot studies indicate, the
waste will be converted each
into steam for power gen-
eration, harmless gases, a high-
grade feed additive for farm
animals, and about 1,200
tons of ashes.

A total of 6,340,000 gallons of
waste will be discharged by
the plant daily, but only 192,000
gallons will need to pass
through the treatment plant
for removal of impurities.
The process treatment at the
plant will reduce by two-
thirds the hydraulic burden on
the waste-treatment plant. The
effluent liquid effluent will be
reused.

It is estimated that costs of
equipment and process modifi-
cations to concentrate and
eliminate wastes will be be-
tween \$8-10 million. Total op-
erating costs for waste treat-
ment are expected to exceed
\$1 million annually.

Welders work to complete the installation of storage tanks in a
waste-treatment area at Eli Lilly and Company's Clinton Labo-
ratories. Four tanks, with a total capacity of 234,000 gallons,
will serve as collection points for concentrated chemical wastes
prior to treatment.

tempting to completely treat
large amounts of mixed and
more dilute wastes at the "end
of the line."

The Clinton Laboratories
have been designed from the
ground up to provide a plant
with "maximum -- not just ac-
ceptable -- control of wastes."

Eugene N. Beesley, Lilly
chairman of the board, points
out that in January, 1969, it
was decided that waste treat-
ment was to be of primary im-
portance in the design of the plant.

"At that time," he said,
"members of our corporate
engineering component were
asked to seek new approaches
to waste disposal even if this
meant designing new manu-
facturing processes." As a con-
sequence, many processes have
been changed to concentrate
potential pollutants for recy-
cling or disposal.

Lilly President Burton E.
Beck said: "We have the same
target goals, for example, at
our Tippecanoe Laboratories
in Lafayette as at Clinton --

and these goals apply for our
Indianapolis plants, or, for
that matter, anywhere else in
the world.
"In our opinion, industry
must accept a greater degree
of responsibility for disposing
of the wastes which it creates.
We are hopeful that innova-
tions in our new plant at Clin-
ton may also serve the purpose
of pointing the way for other
industries to a new approach
for more effective control of
pollution."
Robert H. Ellis, II, manager
of plant engineering for the
Clinton Laboratories, said,
"Although the system will not
be proved until we are under
full operation later this year,
we are confident that the re-
sults of our design, investiga-
tions, and small-scale pilot
studies will be satisfactory.
For example, the capability of
the entire system to reduce
BOD (oxygen absorbing)
wastes by 99.4 percent may
make it the most efficient sys-
tem in the world."

TREASURER REPORT OF F.O. HARRISON TREASURER
OF KENT COUNTY FROM 1-1-70 to 3-31-70

FUNDS	BAL. 1-1-70	RECIEPTS	DISB.	BAL 3-31-70
General	114,082.46	4,312.67	35,634.91	82,760.22
Jury	3,806.63	376.39	455.60	3,727.42
Rural Lib.	32.09	-0-	-0-	82.09
Road & Bridge	\$9,184.38	35,464.81	29,749.87	14,899.32
Officer Sal.	9,601.91	3,139.19	13,550.16	809.06 O.D.
Road & B. Spl.	12,421.27	2,118.80	2,757.52	11,782.52
R&B. Int. & Skg.	20,452.07	1,189.06	-0-	21,641.13
Perm. Imp. INT & Skg	20,968.15	1,208.12	-0-	22,176.27
Gen. Ref. Warr.	21.52	-0-	-0-	21.52
R.B. Ref. Warr	2,238.40	-0-	=0-	2,238/40
Lateral Road	67,368.68	4,103.88	20,000.00	51,472.56
Lat. Road State	12,383.30	-0-	-0-	12,383.30
C.H. & J. INT. & Skg.	710.88	-0-	-0-	710/88
TOTAL	273,321.74	51,912.89	102,148.06	223,066.57

THE BONDED INDEBTEDNESS WE FIND AS FOLLOWING
KENT COUNTY PERM. IMP. BONDS SERIES JUNE 1, 1961 40,000.00
KENT COUNTY R&B BONDS SPL. SERIES JUNE 15, 1964 50,000.00
Total 90,000.00

THE STATE OF TEXAS I BEFORE ME, The undersigned authority, on this day County of Kent I personally appeared F.O. HARRISON, County Treasurer of KENT County, who being duly sworn, upon oath, says that the within and foregoing report is true and correct.

F.O. Harrison
Co. Treasurer

SWORN TO AND SUBSCRIBED BEFORE ME THIS 25 day of May 1970

Hartense North
Hartense North Co. Clerk

Statements Made By Runoff Candidates

Saturday, June 6, you are called on to vote and elect your Kent County Commissioner for Precinct Four. I am aware of the responsibilities and duties of this office and realize decisions made as your County Commissioner affect all of us in Precinct Four and all of Kent County. Working for you in this office I try always to put the welfare of our county first.

We have a county blessed with good citizens and natural resources. Working together with this combination, I think we can fill the needs of our county.

Thank you for your courtesy shown me during this campaign and I earnestly and sincerely ask for your vote and support on election day, Saturday, June 6.

W. C. Dibrell

NOTICE OF EQUALIZATION

You are hereby notified that the Board of Equalization of the Jayton-Girard Independent School District, Kent County, Texas, duly and regularly convened and now sitting for this year, desires to raise and/or lower the value of the property described on your rendition.

You are hereby notified to be and appear before said Board of Equalization at 2 p. m. on June 15, 1970, at the School Building, Jayton, Texas at which time and place said Board will then consider any evidence you may elect to submit as to the value of said property for taxable purposes. The Board, on said date, will from the evidence now before it, and such additional evidence as may then be before it, finally fix, determine, and equalize the value of your property for taxable purposes for the current taxable year.

BY ORDER of the Board of Equalization of the Jayton-Girard Independent School District, Kent County, Texas. Buddy Gallagher, Secretary of Board, Jayton-Girard Independent School District, Kent County, Texas.

Words once spoken cannot be wiped out with a sponge. It costs more to revenge injuries than to bear them.

NOTICE OF EQUALIZATION

In obedience to the order of the Board of Equalization regularly convened and sitting, notice is hereby given that said Board of Equalization will be in session at its regular meeting place in the Court-house in the town of Jayton, Kent County, Texas, at 10:00 AM on Monday, the 15th day of June, 1970, for the purpose of determining, fixing and equalizing the value of any and all taxable property located in Kent County, Texas, for the taxable purposes for the year 1970, and any and all persons interested or having business with said Board are hereby notified to be present.

/s/ Hartense North
County Clerk, Kent County, Texas.
Kent County, Jayton, Texas, 25th day of May, 1970.

A good surgeon must have an eagle's eye, a lion's heart, a lady's hand.

CARD OF THANKS

I take this means to say thanks to my friends and loved ones for every act of kindness during the last few weeks.

Every card, letter, prayer and good wish meant so very much to me.

A special thanks to Mrs. Vi Hall and Mrs. Hartense North for transportation to and from the hospital.

It is when you are at your lowest that you really appreciate such friends. Many thanks to you all.

J. T. Leech, Jr.

CARD OF THANKS

Thanks to all the people who thought of us and especially those who prayed for us and our beloved wife when in the hospital.

May God bless all. We love you and hope and pray you may not have to suffer what we have gone through with. Our loss is her gain.

M. A. Darden

A STATEMENT BY M. A. DARDEN

I want to make a statement to set the record straight. Let every voter in the Girard district vote Saturday.

It has been said that Carlos Dickerson took blanks for Mrs. Darden, who was in the hospital last election. I want to state this was untrue. He could not under the law do that.

I wrote for an order from the County Clerk and it was mailed to her and the ticket was mailed to her and mailed back to the clerk. Carlos had nothing to do with it nor could he had any part in it.

She wanted to vote and did voted, whether for him or not. But she wanted him to be elected because he deserved to be.

M. A. Darden
(Paid Adv.)



Blood Tests and Paternity

To hear the girl's story, told tearfully on the witness stand, there could be no doubt that the defendant was the father of her baby. But the results of the blood tests shed a different light on the matter. The tests showed the following results:

The girl had one type of blood; the defendant had another type of blood; and the baby had still another type of blood.

Since a baby's blood must match either his mother's or his father's, some other man—some one with the baby's blood type—



must have been the real father. The upshot was that the girl's charge was discredited and the defendant cleared of responsibility.

In this fashion, blood tests have saved hundreds of men from a false charge of paternity. These tests, if properly conducted, are now accepted almost everywhere either as positive proof or at least strong evidence of non-paternity.

However, they have one major drawback. While they are useful in showing who is not the father, they are seldom useful in showing who is the father.

For example, suppose that in the case above, the baby and the defendant did have the same blood type. That would mean the defendant could indeed be the father. But so could any other

man with that same type of blood. Thus, mere similarity of blood cannot ordinarily be relied on to pin paternity on a specific defendant.

This means that in a typical paternity suit, the woman has little to gain and much to lose from blood tests. If she refuses to agree to the tests, either for herself or for the baby, may a court order them anyhow?

Courts usually do have that power. In one case, the woman objected that the tests were not impartial, because they could only help the defendant's side of the case, not hers. Nevertheless, the court ordered her to submit to the testing procedure.

"A lawsuit is a search for truth," said the court, "and not a sporting proposition or game in which rules should afford each side an equal chance of winning."

A public service feature of the American Bar Association and the State Bar of Texas. Written by Will Bernard.

© 1970 American Bar Association

Summer Summary

When vacation is over, you'll often find, As you give it a backward look, You could have made out with half the clothes And twice the money you took.

SEE ME FOR GRAVEL

Gravel and stucco or plaster sand for sale; delivered to your location or loaded on your truck at the pit.
CLAUD SENN

Dr. John W. Kimble OPTOMETRIST

South Chamber of Commerce Office Tuesday Afternoon

Service & Quality a Specialty --

Kent County Residents call Collect day or night
CE7-3692 or CE7 3316 or CE7 2637

ROGENE'S FLOWERS

Kent County Roping Club

Starting Saturday night, June 6, at 8:00 p. m. the Kent County Roping Club will have a play day. There will be the following events:

- BULL RIDING
- BARREL RACING
- RIBBON ROPING
- POLE BENDING
- FLAG RACING

These events will be scored by points, with each contestant winning some points.

At the end of summer trophies will be given to the highest point person in each event.

There will be open Jackpot, barrel racing and open Jackpot Calf Roping.

If you don't have a rich uncle, maybe we can help. See us for a personal loan.

KENT COUNTY STATE BANK

MEMBER F.D.I.C.

LOANS AT LOW BANK RATES

Electric water heaters

The big difference Comes out the faucet!

Hot, hot water — plenty of it — is what you get with an electric water heater, plus these advantages:

1. No flues or vents needed
2. No flame
3. Quick recovery
4. FREE normal 220 volt wiring for WTU residential customers who purchase a quick-recovery 40 gal. or larger Electric water heater from a local plumbing dealer or WTU.

SPECIAL LOW 1¢ RATE
When residential customers of WTU purchase a qualified electric water heater, they are entitled to WTU's special 1¢ water heater rate. Ask a WTU representative for details.

Live the quality way with Famous Frigidaire Electric Appliances at WTU

West Texas Utilities Company

DRIVERS NEEDED
Train NOW to drive semi-trailers local and over the road. can earn over \$4.00 per hour after short training. For interview and application, call 214-742-2924, or write to Dept., United Systems Inc., 4747 Gretna, Dallas, Texas, 75207.

See
BLACKSHEAR LOCKER
for your beef and pork locker and home freezing. We do all meat processing, slaughtering under government inspection. We slaughter on Monday, Wednesday and Fridays. Call 272-5500 Spur, Texas
BLACKSHEAR LOCKER

LITTLEPAGE Funeral Home
"Dignified Personalized Funeral Service Sympathetic Attention Every Detail"
24 Hour Ambulance Service 989-3535 Asperment, Texas

Dr. O. R. Clo
CHIROPRACTIC
Spur, Texas

FLOWERS
For Every Occasion
Jayton Flower

Gift Shop
Mrs. P. G. Harrison
Phone CE7-3065
GIRARD REPRESENTATIVE
Tom Hunnell
Phone 284-2256

June 47
The Jay
owned by G
Srin, was
fire Sund
Fire Ch
and the fire
ground 11 p.
He thin
a breaker bc
the building
Monday
the damage
There v
age to the t
with smoke
age.
This
In
I was
ing how s
ar could
now.
While
reason, if s
merchant c
moving equ
crete equip
out the ent
of building
then get th
and approv
could app
with the c
good storn
to tell th
will buil
plete for s
we can ge
where you
many dol
could line
best.
But I
tractors or
cents that
buy, do
I dor
the weath
siding w
ing. I ar
very bas
I am also
ed on a v
weather l
cloud an
would be
storm hit
ing your
ble, wa
and then
your tele
will be f
ing to ta
ready th
and may
The
early Th
we spent
on and
are not i
Texas
only nei
convinc
Its
S