





# WOMEN'S INTEREST

## Yeary Is Guest Speaker At Haskell County Hospital Auxiliary Meeting

The Haskell County Hospital Auxiliary met in the community room, Haskell National Bank, January 24th.

Mrs. R. L. Foote, chairman of the nominating committee, presented the names of the 1968 officers, who were elected unanimously as follows:

President, Mrs. E. Wyche; vice president, Mrs. Marvin Phemister; recording secretary and treasurer, Mrs. J. F. Cadenhead; Sr. historian, Mrs. Fred Monke; and corresponding secretary and reporter, Mrs. Perry Spenny.

Mr. J. C. Yeary, special guest speaker, who is monitor of the Haskell County Defense Work, brought an interesting and important discussion on Radiological fall-out in case of attack. He explained the agriculture and soil protection measures and the food and domestic distributive process and storings

for fall-out shelters. Information is at once available to every place of communication in case of attack. The "safety" place is in the cellar at your home and preparations for sufficient supply of food and water is of utmost importance.

The defense plan is to teach people how to prepare and protect themselves from emergency fall-out.

Mr. Yeary urged everyone to prepare for defense in the cellar at home. Geiger counters and dosimeters were shown and their missions explained. He stated that a transistor radio is a must in a fall-out cellar, to help keep outside contact.

Alarms are to be given at different points in Haskell County to notify of an attack. The motto is "Be Prepared in Case of Disaster."

Those present were the guest speaker, Mr. Yeary; Mesdames

Marvin Phemister, R. L. Foote, R. Y. Mobley, Fred Monke, J. Driggers, Gene Overton, Perry Spenny, Bob Herren, L. L. Lemley, J. F. Cadenhead Sr., Ramon Lyles; new member, Mrs. Ed Davis; and visitors, Mrs. R. V. Black and Miss Florence Crowley.

## Meeting Held By The Happy Birthday Club

The Happy Birthday Club met in the home of Mrs. W. E. Johnson, January 26th honoring Jewel Fagan's birthday, with Eva Pearsey, hostess. The meeting was called to order by the president, Mrs. Essie Bland.

Mrs. Janie Whiteker led the group in singing several songs. Cards were reported sent and the club voted as a project to help some needy family. Emma Bland read the by-laws. Members voted to have an attendance contest, closing at the Christmas party. Pal names were drawn to be revealed in April.

Mrs. Whiteker directed the recreation and games were played. Refreshments were served to the following: Essie Bland, Jewel Fagan, Quada Smith, Sallie Patterson, Janie Whiteker, Emma Bland, Eva Pearsey, Eva Cane, W. E. Johnson, Alene Wheatley, Doris Hannsz, and two visitors, Francis Reid, Mrs. Oma Hathaway.

The next meeting will be in the home of Janie Whiteker in February.

## VISITING HERE

Mrs. R. L. Winstead and children, Steve and John Richard, of Hopewell Junction, N. Y., are here on an extended visit with Mrs. Winstead's parents, Mr. and Mrs. John Rike, while her husband is in Germany on business for the Texas Company.

Mr. Winstead's business may remain him in Germany for several months.



MRS. KENNETH JON FELKER ... formerly Diana Sue Hester

## MISS DIANA SUE HESTER WED TO MR. KENNETH JON FELKER

Miss Diana Sue Hester, daughter of Mr. and Mrs. Ira Hester, 1307 North Avenue G, Haskell, was married Sunday, January 28th, to Kenneth Jon Felker, son of Mr. and Mrs. Kenneth Felker, 1703 North Avenue G, Haskell.

The wedding ceremony was performed at half-past six o'clock in the evening in the Haskell First Presbyterian Church, with Reverend Harry Saries, D.D., minister of the First Presbyterian Church, Haskell, and Reverend William J. Barnett, of St. Andrews, Abilene, officiating.

Mrs. Roy Wiseman of Haskell was organist and special music was furnished by the Nine-Teens, Jackie Beauchamp, Rhonda Woodard, Beverly Owens, Patricia Tolver, Sheila Gililand, Judy Therwanger, Debbie Danneil, Janice Wall, Sara Yeary, and accompanist, Pam Harris. Songs included "I Love Thee" and "Walk Hand in Hand."

A reading, "How Do I Love Thee," by Elizabeth Barrett Browning, was presented by Phyllis Sampson.

Miss Jo Helen Elliott registered guests at the church.

Given in marriage by her father, the bride chose a cage gown of ivory imported organza, accented with drifts of re-embroidered Alencon lace. The detachable Watteau train was appliqued with lace and fell to chapel length. Her veil of English illusion fell from a cluster of lace petals enhanced with pearls and crystals. She carried a Bible which belonged to her grandmother, the late Mrs. J. T. Hester. Her bridal bouquet was of white tulips, white roses and lilies of the valley.

Miss Jerre Sue Couch, Haskell, was Maid of Honor and Mrs. Tom Hester, Austin, sister-in-law of the bride, served as Matron of Honor. Bridesmaids were Elouise Watson and Peggy Thigpen, Haskell; Sheryl Smith, Austin, and Jan Teague, Houston.

Junior bridesmaid was Miss Karen Felker, sister of the groom, Scott Selby of Era, was ring bearer.

Miss Kirby Waltrip, niece of the bride, served as Flower Girl.

Gary Felker, brother of the groom, was best man.

Groomsmen were Tom Hester, Austin, brother of the bride; Walter Felker, Haskell, cousin of the groom; Grady Sebastian, Moody; Tim Hankins, Seminole; Bob Feele, Richardson and Riley Couch, Haskell.

Ushers were Gene Hester, Haskell, cousin of the bride; Michael Felker, Haskell, cousin of the groom; Paul Hiebert, Haskell; Bill Hester, Rochester, cousin of the bride; Bill Parsons, Tyler, cousin of the bride, and Tim Everett, Haskell.

Miss Margana Walker, cousin of the bride, Haskell, and Miss Mira Lou Steadman, Denton, cousin of the groom, served as candlelighters. They wore dawn pink crepe dresses designed with Venice lace overlay from shoulder to hemline in the back.

The maid-of-honor wore an Empire crepe dress in dawn pink, styles with scoop neckline and tiny puffed sleeves. A self-bow in center back held fullness and extended into a sweep train. Her bouffant maline veil was caught to a cluster of lilies of the valley. Her flowers were sensation roses.

The bridesmaids and flower girl dresses were identical to the maid-of-honor in colors of Samaron rose and Pomegranate. They wore matching headpieces and carried Aristocrat roses.

The bride is a student at the University of Texas, Austin, and the groom, North Texas University, Denton.

Reception was held in the home of the bride, immediately following the ceremony.

The rehearsal dinner, hosted by the groom's parents, was held Saturday night at Felker's Restaurant.

After a wedding trip to Ruidoso, New Mexico, the couple will be at home at 910 Eagle St., Denton.



## Do-it-Yourself Breakfasts

NEW YORK (CFN)—On Saturday and Sunday mornings when everyone in the family gets up at different hours, mothers often find themselves making breakfast four or five times. The best solution? A simple yet nourishing do-it-yourself buffet breakfast.

Mom can ready the ingredients the night before and set the proper utensils on the kitchen table. With a portable aluminum electric griddle or skillet right at the table, the first one up plugs it in and gets out the breakfast makings. From then on, with the griddle hot and automatically maintaining its set temperature, each family member can prepare breakfast to his own taste in just a minute or so after arriving at the table. Mom can either sleep late herself or go on with her morning's activities.

Fried or scrambled eggs, all kinds of griddle cakes, or French toast are ideal for this menu. With fruit juice and milk or coffee to round out the breakfast, everyone can go his own way quickly without having bothered anyone else. If desired, bacon or sausages can be prepared in advance and kept at serving temperature on a warming tray along with bread and rolls. Coffee, too, can be brewed and kept warm in an electric coffeemaker.

Finally, when the last of the gang has eaten, the lady of the house will find her cleaning chores also reduced by using the new non-stick aluminum utensils, which come sparkling clean with just a whisk of a sudsy sponge and a rinse of hot water.

## Ed Fouts Home Scene of Garden Club Meeting

The home of Mrs. Ed Fouts was the scene for the January meeting of the Haskell Garden Club.

The president, Mrs. C. B. Rhea, presided over the business, at which time numerous forthcoming projects were discussed and voted upon.

The club voted to send packages of flower seeds to garden club friends in the Valley; to help replace what Hurricane Beulah destroyed. Meeting for District 8 of Garden Club will be held in Abilene, March 6th, and members have been urged to attend.

The club voted to plant a tree at the museum, the kind to be selected by a committee appointed by Mrs. Rhea.

Mrs. Ed Hester was leader for the program and presented Mrs. Lee Roy O'Neal who gave pertinent facts concerning Arbor Day. The Garden Club has participated in the observance of Arbor Day several times since it was organized.

Mrs. Fouts and Mrs. O'Neal served refreshments to the group.

## GANN-NORWOOD VOWS READ IN RULE CHURCH SATURDAY

Janice Sue Gann, daughter of Mr. and Mrs. W. A. Gann of Rule and Carl Lyndell Norwood, son of Mr. and Mrs. Carl Norwood, were united in marriage on Saturday, January 27, at 8:00 p. m. in the First Baptist Church of Rule.

John Gresson, Church of Christ minister, officiated. Organist was Susan May and Edith Chambers was vocalist.

Mrs. Scotty White of Fort Worth, sister of the bride, was Matron of Honor. Ann Anders was maid of honor. Bridesmaids were Melinda Wilson, Sherry Gann, and Debbie Wilson.

Mikeanna Wilcox was flower girl and Jay Beakley was ring bearer.

Honor attendants to the bridegroom were Larry LeFevre and Van Sedberry of Lubbock. Groomsmen were Jerry Barbee, Charles Mills of Graham and Perry Pinkard.

Ushers were Scotty White, Billy Dave Kitley, Hal Ousley and Glenn Davis.

Jacqueline Norwood of Rome and Ricky Norwood lighted candles.

Presented in marriage by her father the bride wore a pearl dot size gown and train appliqued with lace and iridescents. A crown held her veil. A white gardenia centered her bouquet of yellow roses.

The bride's attendants wore

## The Good B

It seems we can't have a time at a time when we had weather. When the weather is inclined to be rainy this time of the year, the ground now are put out new sprouts frozen back. It is not until the last of the very first of March.

Dormant plants, vines, hedge plants and any other desiring trees can begin to grow and begin to swell. Be the scar with a pruned now are put out new sprouts frozen back. It is not until the last of the very first of March.

Dormant plants, vines, hedge plants and any other desiring trees can begin to grow and begin to swell. Be the scar with a pruned now are put out new sprouts frozen back. It is not until the last of the very first of March.

## Progressive Study Club Banquet Tonight

The members of the Progressive Study Club will entertain their husbands tonight (Thursday) with a Sweetheart Banquet at 7:30 at Felker's Cafe. The theme of the program is "Happiness is a Lovely Evening."

The Singing Six, directed by Mrs. Frank Martin, will present a "Some Enchanted Evening" medley.

## Stitching And Stewing

By Ruth Ann Fansler, County H. D. Agent

A child doesn't know how well he should see. If things appear blurred or "double," he may think they are supposed to look that way.

This makes it difficult for parents to detect eye problems in children at a time when it is most important to catch and correct them, says Ruth Ann Fansler, County Home Demonstration agent.

For clues, Miss Fansler suggests the ABC's for children's vision: A, appearance; B, behavior; and C, complaints.

Appearance: watch for drooping eyelids, crossed eyes, inflamed or watery eyes, recurring styes and red-rimmed, encrusted or swollen eyelids.

Behavior: Note if your child rubs his eyes excessively, tilts his head, develops poor eye-hand coordination, blinks more than usual, loses interest in a favorite pastime requiring close vision, holds books close to his eyes, stumbles over objects, doesn't do as well as usual in school, or seeks the chair closest to the TV.

Complaints: Listen for comments about eyes itching, burning or feeling scratchy; inability to see well; dizziness; headaches and nausea following close eye work; blurred or double vision.

Unfortunately, in some cases none of these is obvious, making eye defects harder to detect.

What can be done about it? Eye tests in school catch many eye problems. But Miss Fansler recommends that every child should have an eye examination for visual acuity before his fifth birthday. If the doctor does not perform the test as part of the routine check-up, parents should request it.

Finding eye problems in children as well as preventing more serious defects. Half of all blindness is preventable.

## Menus . . .

School lunch menus for week of February 5-9:

Monday: Tuna sandwiches, tomato wedges, English peas, potato chips, peach halves, milk.

Tuesday: Beef and spaghetti, green beans, cabbage slaw, rolls, butter, apple halves, milk.

Wednesday: Chili con Carne with beans, buttered spinach, baked potatoes, carrot sticks, cornbread, butter, peach halves, milk.

Thursday: Hamburgers, lettuce, tomatoes, onions, pickles, ranch style beans, potato salad, brownies, milk.

Friday: Fried chicken, mashed potatoes, buttered corn, tossed green salad, rolls, butter, milk.

BRIDES - TO - BE, order your genuine engraved invitations, announcements thank-you cards and napkins from the Haskell Free Press. 15tp

The restaurant of the Tower of the will seat 312 persons a complete revolution a complete revolution

**FREE HAIR CUT** with every SHAMPOO AND SET — on TUESDAYS & WEDNESDAYS

Operators and Owners  
DORIS WALKER - CAROL LEWELL

For Appointments Phone 864-2757

**HAIRDRESSER BEAUTY SALON**  
1506 N. Ave. G—Haskell, Texas

**What They Wore . . . by PHYLLIS JOYCE**

**THE UNIFORM**  
THE FIRST AIRLINE STEWARDESSES WERE NOT ONLY REQUIRED TO BE GRADUATE NURSES BUT HAD TO WEAR SEVERELY TAILORED SUITS THAT WERE JUST AS DRAB AS THE TASKS THEY HAD TO PERFORM. AMONG THEIR DUTIES WAS KEEPING THE CABIN CLEAN (A ROOM WAS PROVIDED).

"MISS DOT" OF WORLD WAR I ENGAGED IN FASHION INTRIGUE AS WELL AS FOREIGN INTRIGUE. HER LEATHER TRIMMED WHIPCORD COAT ACTUALLY LOOKED QUITE SIMILAR TO THE BELTED COAT THAT IS BECOMING FASHIONABLE RIGHT NOW.

NURSES DIDN'T WEAR UNIFORMS UNTIL 1876 WHEN A WEALTHY VOLUNTEER AID, EUPHEMIA VAN RENSSALAER, DECIDED TO SET AN EXAMPLE BY MAKING HERSELF A UNIFORM. THE OTHERS SOON FOLLOWED SUIT AND HER BLUE AND WHITE DESIGN WAS ADOPTED BY THE BELLEVUE TRAINING SCHOOL FOR NURSES.

TODAY . . . WHEN BUYING WOMEN'S OR CHILDREN'S APPAREL LOOK FOR THIS LABEL—THE SYMBOL OF DECENCY, FAIR LABOR STANDARDS AND THE AMERICAN WAY OF LIFE.

WRITE FOR A FREE BOOKLET "FASHION AND YOU" TO: CONSUMER SERVICE, ILLWU, 275 SEVENTH AVE., NEW YORK, N. Y. 10001.

**Worried about your heating or air conditioning system?**

**Give Us A Call Any Time**

**DAY-NIGHT**

WE'RE DAY & NIGHT AIR CONDITIONING EXPERTS

**ROBERT DALE WATSON**  
Phone 864-2315 — Haskell, Texas

**CLASSIFIED ADS DO THE JOB**

Day after day, year after year, our classified section creates a tremendous response for everything from mobile homes to baby carriages. Advertise your needs here. Our Want Ads pull!

An ad in the classified is the biggest bargain in your newspaper; more sales results per dollar!

**WANT ADS BRING FAST RESULTS**

**Phone 864-2687**

**HASKELL FREE PRESS**  
ASK FOR AN AD TAKER

**5 EXTRA SPECIAL SALE DAYS**  
BEGINS FRIDAY, FEBRUARY 2—8:30 A. M.

All Fall and Winter Merchandise Regrouped and Reduced for GREATER SAVINGS

- COATS All weather included \$13.00 to \$20.00
- SUITS Wool and Rayon included \$15.00 to \$30.00
- DRESSES FOR ALL Casual Group \$5.00 to \$10.00 Better Group \$15.00 to \$25.00
- SPORTSWEAR Jr. Pastels included \$4.00 \$5.00 \$6.00 \$7.00
- SWEATERS Cardigans included \$3.00 \$5.00 \$7.00
- ROBES & LOUNGE WEAR \$6.00 to \$12.00
- BEDJACKETS, while they last \$2.00
- HOSE Regular values to \$1.95, Now \$1.00 and \$1.50

**THE PERSONALITY SHOPPE**



### Stamp Still A Bargain," er Tommy Davis Says

of the best bar-  
Postmaster Tom-  
today about the  
and he recount-  
ing facts and  
postal history to  
the five-cent let-  
tered the same  
el cigar, first-  
cheaper today  
any bygone eras  
pennies, meant  
they do today,  
they said.  
stance, a single  
six cents for  
nites cost  
letter going 400  
ts per sheet.  
recipient  
postage, not the  
letter was  
to the recipi-  
picked up at  
ere was an ex-  
was kept by the  
1955 that the  
to pay in  
Postmaster  
regardless of  
ity delivery  
the postal law  
When distance  
factor in com-  
was the prac-  
er postage be-  
in 1963. The  
ance that still  
ent into effect

### Cattle Market Steady, Active Here Saturday

Cattle market was steady and active on all classes of cattle here Saturday, as 767 head of cattle and 87 hogs were offered. Top on hogs was 20, with the bulk of butcher hogs at 18-20, sows at 12.50-14.50 and feeder shots at 14-16.

Quotations follow:  
Bulls: bologna 22-24.50; light 19.50-26.  
Butcher cows: fat 16.50-18.50; canner and cutter, 14-18; old shells, down to 12.50.  
Butcher calves and yearlings: choice, 23.50-25; good 22.50-23.50; standard, 21.50-22.50; rannies, 17-18.50.  
Feeder steer yearlings: choice 24.50-26; good 23.50-25.50; common-medium 20-23.50.  
Feeder heifer yearlings: choice, 23-24; good 22.50-23; common-medium, 20.50-22.50.  
Stocker steer yearlings: good and choice, 25-27; common-medium 21.50-25.  
Stocker heifer yearlings: good and choice, 23.50-25; common-medium 20.50-23.50.  
Stocker steer calves: choice, 26.50-29; good 25-26.50; common 22-25.  
Stocker heifer calves: choice, 24-25.50; good 23-24; common-medium 21.50-23.  
Cows and calves: pairs, \$160-\$251.  
Good young springer cows: by the head, \$135-155; common-medium 15-18 by the weight.

Advertising doesn't cost . . .  
It Pays!

### Housekeeping Fun Outdoors Campers And Fishermen Rough It No More

By John Gartner  
Chairman of the Board  
Outdoor Writers Association  
of America

During my 50 years of fishing, hunting, and camping, mostly in the West, I have built up a magnificent storehouse of memories. And accompanying all of them are the unforgettable pictures of blazing campfires, warming and relaxing, pushing away the dark, while my companions and I relive the day's events.

Recently I discovered a small unit that has made everything right in my camping world. A few minutes' work with one of the little marvels will provide enough wood to keep a good fire going all night. In addition, this little tool has enabled me to make my wilderness camps the most comfortable I have ever had because of the help it provides in building items of rustic furniture on the spot.

This tool is a saw, but instead of requiring many minutes of muscle power to cut through a foot-thick log, it bites through in seconds. The power comes from a tiny engine driving a chain with cutting teeth. In other words, a chain saw.

There are a few good small chain saws and some questionable ones now on the market. However, I would like to suggest that a potential purchaser take a good look at the McCulloch line before buying. The name of McCulloch is a byword with professional woodcutters all over the world and has been for nearly 20 years. A company with that much experience in building commercial chain saws just naturally can be expected to produce a sportsman's saw that is properly designed with many time-tested features, a quality engineered, and built to give dependable, safe service for a long time.

The saw I'm using is the 15 lb. 3-10E with 16" cutting bar and chain. Believe it or not, the E means it's electric starting! It has a completely self-con-



Veteran outdoorsman John Gartner uses compact McCulloch chain saw to cut wood for fire and building rustic furniture.

tained push-button starter/generator/battery system.

The new small chain saws now being marketed are marvels of compactness and performance, and the amount of work these streamlined gems can do is almost unbelievable. Ready for instant use, they weigh from 12 to 15 pounds and can be tucked in the corner of a car trunk, stowed easily in a trailer or camper, or even strapped on a pack mule. Total space required is approximately 8" to 10" square and about 24" long. If space is at a premium, the bar and chain can be easily removed and stored flat. Only cupsful of gasoline, mixed with a little oil, are required for hours of use.

Cutting firewood is only one of the uses of these saws by

### CAGE RESULTS HemisFair Off The Ground In A Big Way

**HASKELL INDIANS SKIN ANSON TIGERS**

Doug Bartley strummed the strings for 31 points in leading the Haskell Indians to a 71-59 triumph over the Anson Tigers in a District 5-AA encounter here Tuesday night.

The game left both teams with identical 3-3 league records.

The 5-10 Bartley hit 13 field goals and got good support from teammate John Stark, who scored 20 points.

Jimmy Faulks and Tom Adkins led Anson with 16 points each.

Haskell jumped into a 20-12 lead after the initial stanza and pulled into a 42-26 margin at intermission.

Anson won the girls game, 55-45, behind the 29-point outburst by Pat Herndon. Kathy Burson tallied 26 for the losers.

Anson also took a B game, 54-33.

HemisFair '68 is off the ground in a big way!

There's less than 100 days to go for the big extravaganza, and it's obvious to see why everyone connected with it is acting like a proud father. Just a short time ago, the area in downtown San Antonio was ticketed for Urban Renewal.

HemisFair came along and turned it into a \$150 million jewel-box which really defies description.

It has gone up like clockwork. And, when it is ready for the curtain call April 6, it truly will be something to see.

The focal point, of course, will be the Tower of Americas, tallest in the western hemisphere. It will have a revolving restaurant at the top, a view of 100 miles around, and has been set up to handle 1,750 people per hour on the two observation decks.

But, no matter how awesome it is, the Tower is only one small part of HemisFair. There will be more than a score of foreign countries showing off their products and culture, a host of private exhibitors, the United States exhibit, and at least two state pavilions.

What really makes these pavilions good to the budget-minded traveler is they are all FREE after admission to the grounds.

Of course, there is plenty more and it won't be all cul-

### Rites In O'Brien For Reyna Infant

The infant daughter of Mr. and Mrs. Felix Reyna of Rochester, passed away at 6:45 p. m. Tuesday in the Haskell Memorial Hospital.

Graveside rites were held in the O'Brien Cemetery at 9:30 a. m. Wednesday with the Rev. LeRoy Baker, Methodist pastor of O'Brien, officiating.

The baby was born at 3:15 a. m. Tuesday.

Smith Funeral Home of Knox City is in charge of arrangements.

Survivors include the parents; one sister, Flossie, of the home; paternal grandmother, Mrs. Nora Reyna of O'Brien; maternal grandparents, Mr. and Mrs. Robert Guerrero of Rule.

### CARD OF THANKS

We would like to express our appreciation to everyone who sent food, flowers, or in any way expressed their concern in our time of sorrow. We would like to especially thank Dr. Cadenhead and all the nurses at the Haskell Hospital for their care.

The O. T. Williams Family, 5p

**O. H. BARTLEY**  
Registered  
**PUBLIC SURVEYOR**  
County Surveyor  
Phone 888-2454  
SEYMOUR, TEXAS



"BIG LOOP" ROPING FEATURED AT '68 FORT WORTH RODEO

### Fort Worth Rodeo Has Top Line-Up Scheduled For 50th Anniversary

With the opening performance of the 1968 Stock Show Rodeo, January 26, Indoor Rodeo and the Fort Worth Rodeo celebrate their 50th Anniversaries. Indoor Rodeo was first introduced in 1918 as part of the 22nd Fort Worth Fat Stock Show. The 1968 Stock Show is the 72nd edition of the Southwestern Exposition and Fat Stock Show. Star of the 1968 Fort Worth Rodeo, January 26 through February 4, is Rex Allen . . . "Mister Cowboy" with the "Men of the West". Other attractions, including "Big Loop" Roping, are: Championship trick and fancy riding, invitational barrel racing, a most unusual dressage exhibition, and Linda Loftis . . . former Miss Texas. Over 450 cowboys are expected to compete for nearly \$75,000 in prize money and entry fees on some of the roughest stock in the rodeo game.

### OIL NOTES

**HASKELL COUNTY TEST STAKED**

A Haskell County wildcat location was staked 7 1/2 miles east of Weibert on a 246.5-acre lease.

The venture is E. R. Perkins of Wichita Falls No. 1 Stewart.

Having a proposed depth of 3,800 feet to test the Palo Pinto, it spots 4,100 feet from south and 467 from west lines of Samuel Chance Survey 206.

### CARD OF THANKS

We wish to express our sincere thanks and appreciation to our many friends and neighbors for the food, cards, beautiful floral offerings, prayers and other acts of kindness shown us at the loss of our loved one. Also thanks to the Rice Springs Care Home staff for their tender care and the nurses and the doctors at the hospital and Bro. Patterson--The Cummings family.

### O'BRIEN SOUZZEZES PAST WEINERT BULLDOGS 43-40

The O'Brien Bulldogs shipped by the Weinert Bulldogs Tuesday night by the score of 43-40. The win was the third against five losses for O'Brien, while Weinert was losing its eighth in 10 games.

Butch Stephens led the winners with 11 points. He was followed by Lynn Duncan with 10.

Larry Sanders was high point man for Weinert with 14.

Weinert won the girls' game by the score of 39-18. Donna Adams with 15, as Susie Del-Hierro led the losers with nine points.

### CARD OF THANKS

We wish to express our sincere thanks and appreciation to our many friends for their deeds and words of kindness during the passing of our dear mother and grandmother, Mrs. Louis Bruggeman. May God bless each of you in our prayer. Children and grandchildren of Mrs. Louis Bruggeman. 5p

## SPECIALS

Brake Shoes Installed

SHOES AND LABOR	\$21.95
Front End Alignment . . .	\$5.98
WHEEL BALANCE	
STATIC AND DYNAMIC	Each \$2.00
MINOR TUNE-UP LABOR	\$7.50
RADIATOR BACK FLUSHING	\$4.50

Win Cash on Race to Space. Inquire here for information.

### MORREL AUTO REPAIR

Everything in Auto Repair

Conoco Gasoline and Diesel Fuel

706 S. Ave. E—Haskell—Phone 864-2958

## Top-Dress our Wheat NOW!

Apply Top Quality  
LIN NITROGEN  
For Better Grazing and  
Higher Yields.

See—Tommy—At  
**FARM & RANCH  
SUPPLY**  
HASKELL, TEXAS

### RPCG, Inc., Is Represented At Conference

Cotton research supported by federal and state agencies is not meeting present and future needs of the industry. Dr. George S. Buck, director of research of the National Cotton Council, stated in a report made at the annual Beltwide Cotton Production-Mechanization Conference held recently in Hot Springs, Ark.

The conference was attended by J. B. Cooper, Jr., of Roscoe, president of the Rolling Plains Cotton Growers, Inc., and by Charles Bragg, executive vice-president of the RPCG, headquartered in Stamford, Cooper, along with Roy Davis, of Lubbock, is one of six Texans who are members of the NCC's Cotton Board.

The NCC research director told the conference that the cotton industry will have to step-up efforts to obtain additional funds if it solves its own problems.

The industry, Buck told the group, will have to make sure every dollar contributed by producers goes as far as possible in meeting the most critical needs, Bragg said.

The 1968 research program outlined by the trustees of the Cotton Production Institute, one of whom is Charles Stenholm of Stamford, includes 10 major areas of research, plus a special fund for patents and miscellaneous items. Dr. Buck told the group at Hot Springs.

A total of \$2,665,000 has been budgeted for the 1968 research program.

### J. E. Walling To Attend Humble Oil Convention

More than 300 Enco dealers will attend a two-day convention that Humble Oil & Refining Company is holding in Austin for its service station dealers.

Among the Humble dealers who will attend is J. E. Walling, Jr. of Haskell.

The two-day meeting will be held at the Terrace Motor Hotel in Austin and will begin today, Thursday, February 1.

## C. H. (BUD) HERREN

Insurance and Real Estate  
Phone 864-3322  
22 N. Avenue D — Haskell, Texas

Fire - Casualty - Life  
Your Patronage Sincerely Appreciated

# Now! Impala V8 Sale!

You can get an Impala V8 Sport Coupe, 4-Door Sedan or an Impala Station Wagon specially equipped with popular equipment at sale savings.

Choose the Impala Sport Coupe (foreground), roomy 4-Door Sedan, two- or three-seat Impala Wagon.

For a limited time only, your Chevrolet dealer is offering four popular Impala V8 models specially equipped at a savings. Additional savings are available on three popular packages of equipment.

<p><b>Every Impala V8 sale car has for added beauty and protection:</b></p> <p>Frontal Fenders Appearance Guard Group (includes door-edge guards; color-keyed floor mats, front and rear; front and rear bumper guards on coupes and sedans, front bumper guards on wagons)</p>	<p><b>Pick this package for performance and additional savings!</b></p> <p>Big 327-cubic-inch 275-hp V8 Powerglide Automatic Transmission</p>	<p><b>Pick this package for power assists and additional savings!</b></p> <p>Power Steering Power Brakes</p>	<p><b>Pick yourself a package of convenience and additional savings!</b></p> <p>Power Disc Brakes Comfortilt Steering Wheel</p>
---	---	--	---

**CHEVROLET** Be smart. Be sure. Buy now at your Chevrolet dealer's.

## Bailey Toliver Chevrolet Co.

517 North First Haskell, Texas Phone 864-2626

Spreaders Furnished or Custom Spreading

—Also—

Top Quality Seed Oats  
our Business Appreciated



# FEB. Red Tag Clearance Sale

WE ARE OVER-STOCKED ON LOTS OF NEW MERCHANDISE... AND NEED TO CLEAR TO MAKE ROOM FOR OTHER NEW MERCHANDISE NOW ARRIVING DAILY... THE RED TAG SALE WILL BE ON DURING THE MONTH OF FEBRUARY.

## AUTOMOTIVE TIRES

4-650-13 Goodyear White Wall 4 Ply Nylon Tubeless <b>\$17.61</b> —Tax Included—	8-815-15 Firestone Black Tubeless Take Off <b>\$12.50</b> —Tax Included—
4-650-700-13 Safety A/W White Walls, Tubeless <b>\$12.50</b> —Tax Included—	8-815-15 Uniroyal Black Tubeless Take Off <b>\$12.50</b> —Tax Included—
11-815-15 Safety A/W White Wall 4 Ply Nylon Tubeless <b>\$16.50</b> —Tax Included—	4-735-15 Goodyear Power Cushion Black Tubeless Seconds <b>\$10.00</b> —Tax Included—
2-885 900-15 Safety A/W White Wall Tubeless, 4 Ply Nylon <b>\$19.95</b> —Tax Included—	4-695-14 Goodyear Power Cushion Black Tubeless 8 Ply Seconds <b>\$10.00</b> —Tax Included—
5-815-15 Safety A/W White Wall Nylon 4 Ply Tube Type <b>\$15.50</b> —Tax Included—	6-D70-14 Speedway Wide Tread Black Tubeless Seconds <b>\$19.95</b> —Tax Included—
1-670-15 A/W 42 White Wall Tubeless <b>\$6.95</b> —Tax Included—	3-885-14 Goodyear Power Cushion White Wall Tubeless Take Off <b>\$17.50</b> —Tax Included—
6-855-14 Safety A/W Black Nylon Tubeless <b>\$12.95</b> —Tax Included—	3-885-15 Goodyear Power Cushion White Wall Tubeless Take Off <b>\$17.50</b> —Tax Included—
42-845-15 All Weather Black Tubeless <b>\$13.95</b> —Tax Included—	2-915-15 Goodyear Power Cushion White Wall Tubeless Seconds <b>\$20.00</b> —Tax Included—
2-775-15 Double Eagle White Wall Tubeless <b>\$22.50</b> —Tax Included—	5-600-16 Goodyear Sure Grip Black Tube Type <b>\$10.50</b> —Tax Included—
3-775-15 Davis White Wall Nylon Tubeless <b>\$14.50</b> —Tax Included—	6-855-14 Goodyear T-Bolt White Wall Nylon Tubeless 4 Ply <b>\$19.90</b> —Tax Included—



20 Gallon  
**TRASH CAN**  
\$1.77



2 Pc. Set **DISH DRYER** and **DRAINBOARD TRAY**  
Unbreakable Plastic  
Both For **\$1**  
Sanitary! Color-Fast!  
Won't Chip or Dent!

**PRICE BREAK SPECIAL**



**Deluxe Floor Mat**  
Limit 1 per customer.  
additional mats \$3.95 ea. **\$2.22**  
Full-contour door-to-door front mats in colorful "custom" styling. Assorted colors. Fit most cars.

<b>TV TRAYS</b> King Size <b>\$1.00</b>	<b>STEAK KNIVES</b> Set of Six <b>\$1.00</b>	<b>THROW PILLOWS</b> Asst. Colors <b>\$1.00 ea.</b>	Set of 12 <b>Plastic Cups or Tumblers</b> <b>50c per doz.</b>
---	--	---	---

# RED TAG SPECIALS



General Electric  
**No Frost 16"**  
15.6 cu. ft.

**Freezer holds up to 147 lbs.!**

- Jet Freeze ice compartment!
- Rolls out for cleaning!

Model TBF-16DC Refrigerator-Freezer  
**\$288<sup>68</sup>**



General Electric  
**Top Quality 40 inch Automatic Range**

Accurate push button controls for high-speed surface units. Oven has automatic timer, clock and minute timer and picture window oven door removes for easy cleaning. Full length fluorescent light plus convenience outlet. Three movable storage drawers

**\$198<sup>68</sup>**



GE **"No-Guesswork" Washer with Mini-Basket**

- Press one button for a perfect combination of wash action, wash temperature, rinse temperature and spin speed for ANY fabric.
- PLUS BENEFIT... Mini-Basket for small, delicate, leftover or other special loads.

**\$238.<sup>68</sup>**



General Electric  
**Mobile Maid® Dishwasher**

**4 Cycles!**

Daily Loads, Pots and Pans, Rinse and Hold, China and Crystal... all sparkling clean!

Model SM-300C  
**\$188<sup>68</sup>**



**COLOR SENSATION!**

- SIMPLIFIED COLOR TUNING
- "METER GUIDE" TUNING "COLOR-MINDER" Reference Controls
- Automatic Fine Tuning
- Big 295 sq. in. Picture

Model M902DWD  
**\$548<sup>00</sup>**

**For People on the Move**



**PORTABLE COLOR**

- COLOR PURIFIER permits movement of set
- "MAGIC MEMORY" COLOR CONTROLS
- Weighs only 24 lbs.—truly portable
- 60 sq. in. picture

**\$248<sup>68</sup>**

Super Sioux  
**MUFFLERS**  
Life Time Guarantee Replacement  
Free of Charge  
**\$14.95 (most cars)**

# ANDERSON TIRE CO.

"CONVENIENT BUDGET TERMS"  
—It Must Be Right or We Make It Right—  
300 South Avenue E —Haskell, Texas— Phone 864-2900

# Free

**COLOR TV**  
To Be Given Away  
**FEBRUARY 29, 1968**  
All you have to do is register.  
You do not have to be present to

**ICE TRAYS . . . .**

G.E. 12-ft. Upright  
**DEEP FREEZER**  
Red Tag Special **\$188**

**G.E. STEREO**  
Regular Price \$399.95  
Red Tag Special **\$279**

1—G.E. 16-ft. No-Frost  
**REFRIGERATOR**  
Freezer on bottom. Swing-out Shelves  
Regular \$499.95  
Red Tag Special **\$300.00**

1 G.E. **DISH WASHER**  
Red Tag Special **\$79**

1—G.E. Refrigerated  
**AIR CONDITIONER**  
18,000 CFM—Regular \$329.95  
Red Tag Special **\$239**

Curtis Mathis—  
**COLOR TV**  
Red Tag Special **\$288<sup>88</sup>**

Symphonic Solid State—  
**RECORD PLAYER \$18**

**TAPPAN RANGE**  
Regular Price \$219.95  
Red Tag Special **\$189**

**2 IN 1 OFFER!**



**Visualiner**  
**Brake & Alignment Service**  
Saves wear and tear on car, which saves you money.  
**\$7.95**  
Adjust brakes, add fluid, inspect front wheel bearings, Align front-end, Rotate tires, Balance both front wheels.

Goodyear  
**SHOCK ABSORBERS**  
**\$4.95**



# WANT AD SECTION

NOTICE

Political Announcements

The Free Press is authorized to make the following announcements for office in Haskell County, subject to action of the Democratic primaries in 1968.

FOR CONGRESSMAN 17TH DISTRICT Omar Burleson (Re-election)

FOR STATE REPRESENTATIVE 71ST DISTRICT Renal B. Rosson

FOR DISTRICT ATTORNEY 39TH JUDICIAL DISTRICT Royce Adkins (Re-election)

FOR SHERIFF: G. T. (Garth) Garrett (Re-election) J. R. (Skeeter) Miller

FOR CONSTABLE, PREC. 1: A. L. Davis (Re-election) D. L. (Jack) Speer

FOR TAX ASSESSOR-COLLECTOR: Jimmy Owens Dora Montgomery

FOR COUNTY COMMISSIONER, PREC. 1: Clifford A. Thomas, Jr. W. C. (Bill) Holcomb Lewis Hester

FOR COUNTY COMMISSIONER, PREC. 3: Allen (Jiggs) Isbell J. R. (Ray) Perry

FOR CONSTABLE, PREC. 5: J. R. Tanner

WANTED: Furniture and appliances, or what have you. Buy or trade for most anything. Trade Center, Throckmorton Highway. Phone 864-3278. 381fc

WANTED: Will pay cash for good used merchandise or will sell on 15% commission. Lackey's Auction House. Phone 864-3197. 211fc

WANTED TO BUY: Modern frame house, reasonably good condition to be moved to Haskell Country Club. See or call Bob Mobley 864-3338 or Joe Harper 864-2062. 25c

SAM'S GROCERY has complete line of fresh meat and vegetables at all times. 25c

IRONING WANTED: Have an opening for two weekly customers. Ann Butler, 1100 N. Ave. D. Call 864-3130. 5p

WANTED TO BUY: Modern frame house, reasonably good condition to be moved to Haskell Country Club. See or call Bob Mobley 864-3338 or Joe Harper 864-2062. 25c

WANTED TO BUY: Modern frame house, reasonably good condition to be moved to Haskell Country Club. See or call Bob Mobley 864-3338 or Joe Harper 864-2062. 25c

WANTED TO BUY: Modern frame house, reasonably good condition to be moved to Haskell Country Club. See or call Bob Mobley 864-3338 or Joe Harper 864-2062. 25c

WANTED TO BUY: Modern frame house, reasonably good condition to be moved to Haskell Country Club. See or call Bob Mobley 864-3338 or Joe Harper 864-2062. 25c

WANTED TO BUY: Modern frame house, reasonably good condition to be moved to Haskell Country Club. See or call Bob Mobley 864-3338 or Joe Harper 864-2062. 25c

WANTED TO BUY: Modern frame house, reasonably good condition to be moved to Haskell Country Club. See or call Bob Mobley 864-3338 or Joe Harper 864-2062. 25c

WANTED TO BUY: Modern frame house, reasonably good condition to be moved to Haskell Country Club. See or call Bob Mobley 864-3338 or Joe Harper 864-2062. 25c

WANTED TO BUY: Modern frame house, reasonably good condition to be moved to Haskell Country Club. See or call Bob Mobley 864-3338 or Joe Harper 864-2062. 25c

WANTED TO BUY: Modern frame house, reasonably good condition to be moved to Haskell Country Club. See or call Bob Mobley 864-3338 or Joe Harper 864-2062. 25c

WANTED TO BUY: Modern frame house, reasonably good condition to be moved to Haskell Country Club. See or call Bob Mobley 864-3338 or Joe Harper 864-2062. 25c

WANTED TO BUY: Modern frame house, reasonably good condition to be moved to Haskell Country Club. See or call Bob Mobley 864-3338 or Joe Harper 864-2062. 25c

WANTED TO BUY: Modern frame house, reasonably good condition to be moved to Haskell Country Club. See or call Bob Mobley 864-3338 or Joe Harper 864-2062. 25c

WANTED TO BUY: Modern frame house, reasonably good condition to be moved to Haskell Country Club. See or call Bob Mobley 864-3338 or Joe Harper 864-2062. 25c

WANTED TO BUY: Modern frame house, reasonably good condition to be moved to Haskell Country Club. See or call Bob Mobley 864-3338 or Joe Harper 864-2062. 25c

WANTED TO BUY: Modern frame house, reasonably good condition to be moved to Haskell Country Club. See or call Bob Mobley 864-3338 or Joe Harper 864-2062. 25c

WANTED TO BUY: Modern frame house, reasonably good condition to be moved to Haskell Country Club. See or call Bob Mobley 864-3338 or Joe Harper 864-2062. 25c

WANTED TO BUY: Modern frame house, reasonably good condition to be moved to Haskell Country Club. See or call Bob Mobley 864-3338 or Joe Harper 864-2062. 25c

WANTED TO BUY: Modern frame house, reasonably good condition to be moved to Haskell Country Club. See or call Bob Mobley 864-3338 or Joe Harper 864-2062. 25c

## COUNTY AGENT'S CORNER

By R. W. Schumann, Haskell County Agricultural Agent

Now that the Haskell County Youth Livestock Show is over, many of the persons that worked so hard on the show can sit back and relax a little and think about the good and bad points of the show.

I think that everyone concerned will agree that we are in due need for adequate facilities at the show grounds. Since the county show is always held in mid-winter along with all of the major shows in Texas, we often run into the problem of having the show in either wet or cold weather, or both.

PUT PERSONALITY in your writing with Fluor tapered nylon tip pens. Also gold and silver ink for special occasions. Haskell Free Press, 411fc

FOR CHAIN SAW NEEDS see the McCullough Chain Saw. One of the world's best. Woodard Farm Sales, Your Ford Dealer. 431fc

WE PICK-UP and Service with genuine IHC parts, Farmalls and International Tractors. Factory trained mechanics. Richardson Truck & Tractor. Phone 864-3474. Haskell. 121fc

WASHING MACHINE REPAIR SERVICE. All Makes and Models. Rebuilt washers and Dryers for sale. Smart Repair Service. 103 South Ave. C. Phone 864-2441

FOR ALL your portable welding, shop welding and blacksmithing. Call Hise Blacksmith and Welding, phone 864-2857 night 864-2847 day. 181fc

FOR ALL KINDS of dozer work see T. C. Redwine, route 1, box 146, Haskell, Ph. 864-3239, 511fc

PICK-UP and delivery service on your John Deere tractor service job. Factory trained mechanics. Genuine John Deere parts, all work guaranteed. Gilmore Implement Co. Phone 864-2011. 151fc

REAL ESTATE FOR SALE BY OWNER: 16 1/2 acres, all terraced, on gravel road, RFD. REA, school bus, one mile off pavement, near southwest corner of Haskell County. One-half mile south and 1 1/2 mile north-east of oil production. Some minerals. \$220.00 per acre. R. H. Astin, Stamford, Texas. 4-7p

FOR SALE: 346 acre stock farm, 75 acres cultivation, improvements, plenty of fresh water and also bordered by the Leon River, 13 miles northwest of Gatesville. Call or write J. B. Morgan, 3904 Hay Ave., Waco, Texas. Phone PL4-2432. 2-9p

FOR SALE: 66 2/3 acres undivided interest in A. C. Shaeffer estate land about 16 miles SE of Haskell, \$100 an acre. Contact Mrs. Floyd Beard, Box 644, Albany, Texas. 4-5c

COME ON, some one, and get these cuts off my back for the asking Mrs. A. B. Barnett. 5p

FOR SALE: 100 acres south of Rule, \$125.00 per acre; 484 acre stock farm north of Rule; 230 acres near Old Glory, phone 3251, Bill Denison, Realtor, Rule, Texas. 5-6c

FOR SALE: At Weinert, Texas: Old house and corner lot cross the highway from the Church of Christ, make me an offer. Ab Henderson, 1120 East Warren Ave., Kingsville, Texas 78363. 5-6p

FOR SALE: Kiowa, Co., Colo. wheat land, 920 acres, over 450 acres growing wheat all to buyer. \$65.00 per acre cash or terms. Jess B. Whitson, Box 264, Scott City, Kansas. TR2-2631. 5p

FOR SALE—NEW ELECTRIC deep fryer, electric vegetable slicer, plated silverware, set of pottery, size 12 dress form, combination radio, record player, Duncan Phylve dining room suite and coffee table. Phone 864-3549. 5-6p

FEED FOR SALE: Coastal Bermuda hay, fertilized and watered, no grass burrs. E. L. Elmore, 7 miles north of Rule on FM road 617. 2-9p

CARD OF THANKS I would like to take this means to say thanks to you, Bro. Williams, for your visits and prayers, and to my good neighbors and friends, for their visits, flowers, cards and food, during my stay in the hospital, to the good doctors and nurses, for all they did for me. May God bless each one of you. Mrs. Ruby Moon. 5p

CARD OF THANKS We want to express our sincere appreciation to our many friends and the doctors and nurses of Haskell for your many acts of kindness, words of consolation, food and beautiful floral offerings at the death of our beloved wife and mother, Mrs. Robert Dudenang. May God bless each of you. Robert Dudenang and family. 5p

county seat. Since this is the case, then certainly we need adequate facilities here to hold the show. The two livestock barns we now have are in bad need of repairs and remodeling. We need a set of livestock scales. And most important of all, we need a covered show arena with some seating space for spectators.

For the past two years, we have had over a hundred entries and this could be increased by a large amount if we had adequate facilities to handle more boys and girls.

I hope that many of you will stop and think about what an asset a good county wide show would be for our boys and girls. Maybe there is some way you can help—anyway it's something to think about.

CARD OF THANKS We wish to express our sincere thanks and appreciation to our friends and neighbors for the food, cards, beautiful floral offerings, words of consolation and other acts of kindness shown us in the loss of our loved one, Ben Worley.—The family of Ben Worley. 5p

## Sweetwater Will Host Oilbelt Teachers Meeting

Sweetwater will host the last meeting of the 23 counties that presently comprise District VII Oilbelt Teachers of the Texas State Teachers Association on March 7-8 in the Nolan County Coliseum. Hazel Nunn, District VII president, faces this 27th annual meeting in a transition year of redistricting over the entire state. The two emergency districts will be District XIV in the southern limits of the present District VII and District IX in the northern limits. Scurry and Mitchell counties will be added to District XIV and Costle County will be dropped from District IX.

Officers of the district and elected delegates, a group of approximately 190, will meet in Sweetwater High School Cafeteria for a dinner-business meeting at 6 p. m. on March 7. Dr. Dale Baughman, professor of Education Psychology and editor of The Teachers College Journal at Indiana State Uni-

## R. Y. Mobley's Brother Dies

Mr. and Mrs. R. Y. Mobley were in Carrizo Springs, Saturday, to attend funeral services for F. O. Mobley, brother of R. Y., of Haskell. Mr. Mobley passed away Friday at 10:30 a. m., apparently from a heart attack. Interment was at Carrizo Springs.

IN MEMORY OF OUR DEAR MOTHER MRS. MINNIE WATSON One precious to our hearts has gone... The voice we loved is stilled... The place made vacant in our home... Can never more be filled... Our Father in His wisdom called... The boon His love had given; And though on earth the body lies... The soul is safe in Heaven. —Wallis and Mamie Turpen 5p

## Cancer Center Reports Workers For January

The Cancer Center reports the following volunteer workers for the month of January: Mrs. T. W. Jetton, J. B. Edwards, Jim Darden, Jim Dean, Beatrice Livengood, C. T. Jones, Ira Davis, Perry Spenny, R. R. Overton, Eva Pearsey, O. W. Whiteaker, J. R. Davis, Ethel Thomas, J. H. Montgomery and Alice Mayes.

Sessions are held each Thursday afternoon from 2:00-4:00 p. m. on the third floor of the courthouse.

CARD OF THANKS We want to express our sincere appreciation for the wonderful care while in the Haskell Hospital, and to our friends for the visits and other acts of kindness also. Mr. and Mrs. W. R. Turpen. 5p

MAKE YOUR FOOD DOLLARS GO FARTHER AND BUY MORE

# VALUE PARADE

OF FAMOUS BRANDS

Chuck Roast LB. 49¢  
 Arm Roast LB. 59¢  
 Hamburger 2 lbs. 89¢  
 Lean Ground Chuck LB. 59¢  
**KRAFT**  
 VELVEETA 2 lb. box 89¢

LIBBY'S SALE

Cut No. 303  
 Green Beans 5 cans \$1  
 Sweet No. 303  
 Garden Peas 5 cans \$1  
 No. 303 Whole Kernel or Cream Style  
 CORN 5 cans \$1  
 Fancy No. 303  
 SPINACH 3 cans 49¢

FROZEN FOOD

Old South: Blackberry, Peach, Apple  
 COBBLER for 79¢  
 10 oz. Stilwell  
 Strawberries 2 for 49¢  
 Mrs. Tucker's  
 Shortening 3 lb. can 39¢  
 Giant Size LIQUID  
 PALMOLIVE or 49¢  
 Gladiola—8 oz.  
 CAKE MIX & FROSTING MIX . pkg. 10c  
 Aunt Nellie's: Grape, Orange, Grapefruit  
 BREAKFAST  
 DRINK 3 for 89¢

No. 303 FRUIT  
 COCKTAIL 4 cans \$1  
 46 oz. TOMATO  
 JUICE 3 for \$1  
 14 oz.  
 CATSUP 3 btls. 59¢  
 24 oz.  
 Meat Ball Stew can 49¢  
 15 1/2 oz. Beef or Pork  
 Sloppy Joe can 49¢  
 4 oz. VIENNA  
 SAUSAGE 3 cans 59¢

# Pogue Grocery

CALL US—864-2015—FOR DELIVERY EXTRA PARKING BEHIND STORE

## ADMISSIONS POLICY STATEMENT FOR A NURSING HOME

policy of the Clear View Lodge Nursing Home to treat all patients without regard to race, color, or origin. The same requirements for admission apply to all, and patients are assigned within the home without regard to race, color, or national origin. There is no distinction in eligibility for, or in the mandating, any patient service provided by or through the nursing home. All facilities of the nursing home are available to all patients and visitors, without distinction to all patients and visitors, regardless of race, color or national origin. All persons and organizations that have occasion either to refer patients for admission to, or recommend the Clear View Lodge Nursing Home, are advised to do so without regard to the patient's race, or national origin.

CLEAR VIEW LODGE Geneva Stone, Administrator

WANT ADS BRING FAST RESULTS



# OUTDOORS --IN-- TEXAS

By Vern Sanford

Every year you see some hunter who shoots at high-flying geese—far out of range. Or a person who misses a big deer because he undershot or overshot. Or a gunner who wastes ammunition at doves that are beyond the range of his shotgun.

Ability to judge distances properly can make a vast difference in your skill as a hunter. If you can size up a situation closely and know when to shoot or hold your fire, you'll be spared much of the disappointments of shooting at out-of-range targets which you have no chance of hitting.

More important, particularly when hunting with a shotgun, you'll cut down the chance of crippling game. In places where long distance shots are common, such as the Trans-Pecos region of Texas or maybe the mountains of Colorado, it is amazing how far off some people's estimates of range can be.

When actually paced off, many a 300-yard rifle shot turns out to have been closer to half that distance, or perhaps much farther away.

Put your estimates of various distances to actual tests under conditions where they can be checked and you might be surprised how wrong you are. Pick out lamp posts, street corners, window ledges, trees or other objects. Estimate the distance to them, then step it off. See how near you come to being correct.

Practice in estimating distances, before you hunt, will be a big help to you in the field. For the shotgun enthusiast, skeet shooting or practice with a hand trap can be an invaluable aid. Distances are known in skeet, but they vary from station to station as do the leads required. In time, you'll soon become proficient at judging both.

With the hand trap, place stakes at varying distances—say 20, 25, 30 and 40 yards. Watch the targets carefully as they sail over them.

A quail is about the same size as a clay target. A pheasant or duck is quite a bit larger. In rifle hunting, proper range estimate is vital to the correct sight picture. For a rifle sighted in at 100 yards, the points at which you should hold on an animal, whether you're using a scope or open sights, can easily be determined if you know how far away he is.

With a shotgun, the lead situation changes radically as range increases. If your estimates are

## Sue Bell Is Featured On TSMT Seminar

Miss Sue Bell, daughter of Mr. and Mrs. Hubert Bell, of Haskell, who is Chief Technologist of Routine Chemistry, Baylor Medical Center, Teaching Supervisor of Chemistry Department of the School of Medical Technology, Dallas, appeared on the television program of the Texas Society of Medical Technologists, Traveling Seminar, at Abilene on Saturday, January 20. She spoke on "Basics of Enzymology in the Clinical Laboratory."

Miss Bell and Susan Kennon, micro-chemist, along with B.U.M.C. laboratory employees, made the columns of the Dallas Morning News recently when they created a plastic wonderland—a castle made of over 5,000 plastic containers used in a chemical analyzer. The castle was a part of the many decorations on display throughout the Yuletide season at the center and it is now on display at the public library, Dallas.

The plastic wonderland was molded after the cathedral of Mexico City, with dimensions 30x30x36. Primary building material consisted of approximately 5,000 disposable sample cups; some 36 hand-wired lights inside the structure and around 80 hours were consumed in the construction; however, the external expenditure cost was only about \$10.00.

**Tiptoe tiptoe.**  
Surprise her with a bunch. Look under **FLORISTS** in the **YELLOW PAGES**. Where your fingers do the walking.



why off, you're doomed to failure before you start. The rifle shooter must know where his rifle is shooting at various distances. For instance, if it is sighted in at 300 yards, shoot at 100 yards and also at 300 to determine where the bullet is hitting. Then you'll know exactly where to hold on animals at these ranges. Leave as little to chance as possible and you'll see your percentage of hits in relation to misses improve.

Type of terrain has a lot to do with judging range. In the high mountains of Colorado, distant objects appear much closer than they really are. If you plan on hunting in Colorado or some other western mountainous state, try to arrange your schedule so you'll be in hunting country a day or two before the season opens. This will give you an opportunity to become accustomed to the new surroundings. Then you'll stand a much better chance of bagging a deer when you sight one.

### EXPERT RATING

Army Private Edwin E. Roberts, Jr., 22, whose parents live at 1406 North Ave. F, Haskell, fired expert with the M-14 rifle near the completion of basic combat training at Fort Campbell, Ky., Jan. 10.

The expert rating is the highest mark a soldier can achieve on his weapons qualification test.

## Social Security Your New

By R. R. Tuley, Jr.  
District Manager

EDITOR'S NOTE: This is one in a series of articles giving the pertinent details of the new provisions in Social Security.

When Medicare first started on July 1, 1966, there were two ways for older people to get their doctor bills paid under the program. The first called for the doctor's agreeing to claim the 80 percent payment direct from Medicare, by filling out a very simple one-page application form. The other required that the beneficiary first pay the bill and then apply for the Medicare payment, with or without the help of the doctor.

During the first year and a half of Medicare, about half of the claims for doctor bills were put in directly by the doctors, while the beneficiaries had to apply, after paying the bill, in about half the cases. The system worked well enough—almost \$1.3 billion was paid in benefits under it—but not without some hardship to those older people who could raise the money to pay the bill only by borrowing or by depriving themselves of necessities while waiting for the Medicare payment to come in.

Now Congress has changed all this to eliminate the necessity for the beneficiary's paying the bill first, in cases where the doctor decides not to make the claim himself. Beginning January 1, 1968, all the beneficiary needs is an itemized bill—not an itemized, receipted bill as in the past.

Of course, the assignment-to-the-doctor method is still the simplest method for all concerned. It requires the use of only a single sheet of paper (the "Request for Payments" form), with no attachments or enclosures that might be separated from the claims form and delay a payment. Also it has blanks for all of the kinds of information needed to pay a claim, thus further preventing "write-backs" for missing data without which a claim cannot be paid. Under this method, the doctor agrees to accept the "reasonable charge" determined by the carrier, as his full charge, and the basis of the 80 percent payment made to him. The patient is responsible for the other 20 percent, plus any part of the \$50 annual deductible that might be remaining.

But even if the doctor declines to accept an assignment, it can be to his advantage to use the "Request for Payments" form in lieu of his standard receipted bill in the case of Medicare beneficiaries. Experience has shown that payments can be processed much faster when the form is used. This, in turn, will result in the beneficiary's receiving his Medicare check sooner with its proceeds passed along that much sooner to the attending doctor. All the doctor's office needs to do is complete Part II of the standard form. That will serve as the itemized bill which the patient can send in, to claim his payment. As before, Medicare pays \$4 out of every \$5, after the first \$50.00 medical bills in a year.

### EUGENE MULLINS GETS PROMOTION

Eugene Mullins, son of Mrs. Bessie Melton, of 104 N. 3rd St., Haskell, now stationed in Bien Hoa, Saigon, sends word to his mother of his promotion from S/Sgt. to Sgt. First Class. Mullins is stationed with headquarters in Bien Hoa, in the Personal Division. He has been in service for nine years in which part time of those years was spent overseas in France.

Sgt. Mullins' wife, Bertha, is in Fort Lee, Virginia, working with a Department of Expense in the Army Division. Sgt. Mullins has been in Saigon for 30 months. He will return to the U.S.A. the first of April. He reports the weather at Bien Hoa very hot, 100 degrees and very dusty and dirty.

## 1,500 Young Texans Needed For Employment At HemisFair 1968

The fun and excitement of employment at a World's Fair is available to more than 1,500 young Texans.

B. F. Agee, manager of personnel for HemisFair 1968, has announced that a statewide recruiting program has started to hire at least that many young persons for employment from March 15 to October 6, 1968.

Agee is working with Texas Employment Commission offices throughout the state to find accountants, ticket sellers, ticket takers, hostesses, security guards, maintenance personnel, secretaries, general clerical help writers, guides, ushers and parking lot attendants.

Another 1,500 employees are being sought by restaurants, concession stands and exhibition halls on the 92.6 acre site of the international exposition. Texas Employment Commission offices in all parts of the state will accept applications for HemisFair work, and forward them to Agee. TEC applicants also will be available for consideration by exhibitors, concessionaires and restaurateurs who are hiring their own help.

"The goal of HemisFair is to be the best international exhibition ever held," Agee said. "We will need people who are young in heart and spirit, energetic, not afraid of hard work and who enjoy being of service."

The need now is for workers who can work from March 15 to October 6, 1968. The program has not yet been worked out for college students seeking employment for only the summer months, Agee said.

Applicants seeking employment from March 15 to October 6 should apply at their Texas Employment Commission now. They should be 18 years of age, dependable, have a high school education or equivalent experience, be neat, have a pleasant personality, be of good character and be physically fit. The exception is for work as HemisFair official hostesses and guides. These must be between 20 and 30 years of age and be bilingual and must have had previous experience in dealing with the public.

Agee said there will be at least two shifts of workers, since the exhibition halls open from 10 a. m. to 10 p. m., and the fair grounds are open from 9 a. m. to midnight.

## Rites Held At Rule Wednesday For Mrs. Pointer

Funeral for Mrs. Eunice Pointer, 69, a resident of Knox City the past 17 years, was held Wednesday at 2:30 p. m. in the Rule Methodist Church, with Rev. Doris McCarty of Odessa, and M. W. Reynolds of Rule, officiating.

Burial was in Rule Cemetery, under direction of Smith Funeral Home.

Mrs. Pointer passed away in the Knox County Hospital Monday at 12:30 p. m. after an extended illness.

Born May 8, 1898, in Athens, Texas, she married Willard Pointer, October 1, 1916, in Hamilton. They moved to Haskell County 35 years ago. She was a member of the Rochester Methodist Church. Survivors include her husband; two daughters, Mrs. Oletha Plaster and Mrs. Nancy Lee Bowen, both of Houston; three sons, Rex of Louisville, Tex., G. W. of Abilene, and Billy Horne of Houston; four sisters, Mrs. Ora Baugh of Comanche, Mrs. Ethel Raspberry of Comanche, Mrs. Mae Kirby of Houston and Mrs. Jesse McCarty of Odessa; five brothers, John Featherston of Houston, Travis Featherston of Pasadena, Porter and T. J. Featherston, both of Houston and Tom of Big Spring; 14 grandchildren and six great-grandchildren.

### RECEIVES DEGREE

James Carroll Isbell, son of Col. and Mrs. James A. Isbell, presently stationed at Richards-Gibney Air Force Base, Kansas City, Mo., received a B. S. degree (Industrial Arts), from North Texas State University, Denton, in graduation exercises, Tuesday, January 30th.

Col. and Mrs. Isbell are visiting here this week in the homes of their parents, Mr. and Mrs. Alfred Pierson, and Mr. and Mrs. J. F. Isbell.

## Isbell In Race For Sheriff Of Hudspeth County

Truman Isbell, of Sierra Blanca, Texas, longtime resident of Hudspeth County, is running for Sheriff of Hudspeth County, subject to the action of the Democratic Primary, May 4, 1968.

Isbell is the son of Mr. and Mrs. Jim Isbell, 1203 North Avenue F, Haskell.

### HARRELL IN VIETNAM

Specialist Fourth Class F. Mike Harrell, US 54382337, has been assigned to the 37th Stratcom Signal Battalion at Da Nang in the Republic of Viet Nam.

Specialist Harrell was inducted into the U. S. Army September 14, 1966, and will receive his separation September 13, 1968. Upon completion of basic training at Fort Bliss, Texas, he was selected to attend Technical School at Fort Monmouth, New Jersey where he graduated with honors. Following graduation he was selected as an instructor in the Technical Control School at Fort Monmouth, where he later received his orders for Viet Nam.

His wife is the former Julia L. Drinnon who now resides with her mother, Mrs. Veda Drinnon, at 202 North 6th, Haskell. His parents are Mr. and Mrs. Jerry M. Harrell, Route 2, Rule.

### TAX MAN SAM SEZ

About 1/5 of the calls that the taxpayer assistants at Internal Revenue Service receive are requests for help in computing their tax return. The tax assistants are always glad to help a taxpayer check his figures or tell him to figure a particular item. You may be able to solve your own problem by simply reading your instructions.

### WEEKEND VISITORS

Mr. and Mrs. Buford Abeldt of Weatherford, Oklahoma visiting here last weekend in the home of their parents, Rev. and Mrs. J. V. Patterson and Mr. and Mrs. Vance Abeldt.

## HOSPITAL NOTES

### Admitted

Jessie Barton, medical.  
Frank C. Scott, medical.  
Ida Mae Goodwin, medical.  
Verdie Wilson, medical.  
Annie Thomas, medical.  
Gracie Moore, medical.  
Jose Contreras, medical.  
Mary Costello, medical.  
Mrs. Billy L. Pannell, medical.

### Rule:

Earl Sorrells, medical.  
Roy Sellers, medical.  
Myrtle Penick, medical.  
Ruby Lee, accident.

### Stamford:

Henry Hicks, medical

### Rochester:

Mrs. Cecil Jetton, medical  
Mrs. Felix Reyna, medical  
Mrs. C. L. Wickward, medical

### Sagerton:

Maggie Threet, medical

### O'Brien:

Edith Bagley, medical  
Amelia Reyes, medical

### Munday:

Ronald Brazell, medical

### Dismissed

James Hanks, Frank Martin, James Tom Rogers, E. H. Burnett, J. T. Hendrick, Wesley Strickland, of Haskell.  
June Howeth of Mesquite.  
Mrs. Peter Herrera, of Rochester.  
Glover Davis, Dale Norman, Molly Friske, Hussis Earl of Rule.  
Teresa Lou Carter, Letha Carter, of Coahoma.

**The Very Newest**  
Mr. and Mrs. William Friske, of Rule, baby boy, William Wayne, 6 lbs., 5 1/2 oz., Jan. 28, 1968.

**VA Questions and Answers**

Editor's Note: Veterans and their families are asking thousands of questions concerning the benefits their Government provides for them through the Veterans Administration. Below are some representative queries. Additional information may be obtained at any VA office.

Q—I was rated 100 percent while I was hospitalized for my service-connected disability... Please advise me why my permanent rating was not increased.

A—The 100 percent evaluation was assigned because you were hospitalized in excess of 21 days and not because the permanent residuals of your service-connected disability were considered totally disabling. Upon your discharge from the hospital, the findings in the report revealed no increase in the pre-hospitalization level of permanent disablement.

Here's how it works:

**J. BELTON DUNCAN**  
D. B. A.  
Cahill & Duncan Agency  
306 N. First Street \* Phone 864-2646  
INSURANCE - REAL ESTATE  
AND LOANS  
LET US SECURE YOUR RESIDENCE LOAN

## Two New Lifesaving Concepts Are Aimed At Making Accidents Safer

Two new life-saving concepts have joined others originated by the Texas Highway Department as standards for highway development throughout the nation.

Many made-in-Texas innovations—from highways with broad, sloping shoulders to the original design of the Interstate Highway shield—have been incorporated into highways in all 50 States.

Now, a new Federal Highway Administration order requires installation of "breakaway" supports for signs and light standards on all federal aid highway projects.

Both concepts were pioneered by Texas Highway Department engineers and developed through cooperative research by the Department and the Texas Transportation Institute at Texas A&M University.

This means that any signing or lighting done on 900 thousand miles of the national federal aid highway system must use these supports as developed by the Texas Highway Department," State Highway Engineer D. C. Greer said.

Earlier, breakaway sign supports were specified for use on new Interstate highway construction. The new order makes the designs mandatory on all types of highways in which there is federal participation in financing construction.

Both designs are aimed at making accidents "safer." Texas Highway Department engineers were concerned at a sharp rise in the number of fatal accidents involving old-style rigid sign supports.

In 1964, fatal accidents involving rigid sign supports numbered 31, compared to 15 in the previous year. Injuries in the same period rocketed from 246 to 400.

A search for a safer sign support followed.

"It's not the collision that kills you," one engineer noted. "It's the sudden stop."

A vehicle colliding at high speed with a rigidly mounted sign support exerts enormous deceleration forces on the passengers and the vehicle. It is a case of a tremendous force meeting an immovable object.

Engineers reasoned that deceleration forces could be kept well within survival limits by letting the vehicle penetrate through and beyond the sign support.

The structure would have to be something like the bar-room chair the black-hatted villain smashes over the head of the western movie hero.

Having broken away, the support also would have to follow a predictable path through the air so that the heavy I-beam would clear the vehicle's windshield area.

After months of planning, experiments and testing, a workable breakaway support was evolved.

Near the ground level, a bolted slip joint allows the sign support to swing away on sudden impact. At the same time, the joint is able to withstand wind forces exerted against the face of the sign. On collision, the lower portion of the support is set in motion, like a ball off a bat.

Just below the sign face, a "plastic hinge," formed by cutting through the front flange and the web of the I-beam, allows the support to swing up and away from the car.

The design was tested extensively using driverless surplus cars. It worked.

The Highway Department installed the first of the new breakaway supports on highways in November, 1965.

Since then, there have been 106 recorded accidents. The sign supports give drivers a second chance. The jolt of hitting a breakaway has been described as "not much more than jouncing over a railroad track." And the vehicle can roll to a controlled stop.

Some vehicles have struck breakaway supports with so little damage that drivers merely wheeled back onto the pavement and just kept going. Injuries have been light.

Only one fatality has been reported in an accident involving a breakaway sign. One Department engineer feels "This one was a quirk of fate." Two other occupants of the car were uninjured and the vehicle itself was driven to a hospital 40 miles away. Incomplete investigation has not fully determined complete details of the mishap, nor that the fatality certainly was the result of the impact of the ve-

hicle and breakaway support. Aluminum frame for light standards installed on Texas highways some years ago. The covered that they impact, thus give breakaway charm.

But there were old-style rigid steel bases still in use. Breakaway chimneys aluminum bases. Highway Department a "shear adapter."

The adapter is casting, mounted foundation and the light standard are ward and away in hicle in true breakaway.

The Texas innovation provided a new way it saved the costly old-style rigid steel ing a large tagment.

These designs part of the Texas department's continuing program. Texas is States which spend \$1 million a year to make highway driving safer.

Continuous, comprehensive by Texas needs is paying off ed—both in Texas tion.

CARD OF THANKS  
We wish to express our appreciation to friends and Rev. W. T. for the many kindness, words of comfort for the food and beverages offered at the funeral of Mrs. Bessie Melton of Rule. May each of you... family.



## Too late to think about CAR INSURANCE!

Once an accident has happened, it's too late to think about your automobile insurance gives you the protection you need.

Be sure you have enough coverage—and the right kind. Bring in your policy and talk it over with us. No obligation, of course.

## COGGINS & HARTSFIELD

INSURANCE

• Real Estate • Loans

—Phone 864-3301—

Representing THE HARTFORD Insurance Group, Hartford, Conn.

Full-size performance—  
full-size luxury—small-size price.  
That's why the big move is to Chrysler  
Where do you get it?

# THE unbeatables

YOUR CHRYSLER DEALERS

The '68 Chrysler Newport. Just one of the reasons why Chrysler sales are climbing so fast. Priced just a few dollars a month more than the most popular small cars, comparably equipped. But take a look. Does that look like a small car? Of course not. Doesn't drive like one either. That's why thousands and thousands of drivers switched to Chrysler last year alone. Who can afford a small car, when for just a few dollars a month more you can move up to Chrysler? Competition can't beat us unbeatable—see why?

Meet THE unbeatables  
unbeatable cars...  
unbeatable deals

PERRY MOTOR COMPANY - 304 South First Street - Haskell, Texas



# SECTION TWO

# THE HASKELL FREE PRESS



HASKELL, TEXAS 79521, THURSDAY, FEBRUARY 1, 1968

NUMBER FIVE

### Rites For Mrs. Brueggeman

and interment was in Willow Cemetery.

Born April 24, 1893, in Buckholts, Milam County, she came to Haskell County with her parents, the late Mr. and Mrs. F. W. Zelisko in 1907. They settled in the Irby community. She was married October 21, 1919, in Haskell. Mr. Brueggeman preceded her in death October 29, 1967.

Survivors include a daughter, Mrs. Ervin (Isabella) Leide of Haskell; two sons, Louis and T. J. both of Haskell; two brothers, Rudolph Zelisko of Temple and Joe, of Haskell; a sister, Mrs. Otto Peiser of Haskell; nine grandchildren.

Pallbearers were Johnnie Moeller, Frank Moeller, Otto

### Services For Mrs. Dudensing Held Sunday

Mrs. R. F. Dudensing, 69, passed away at 2:05 p. m. Friday in the Haskell Memorial Hospital of an apparent heart attack. She had been ill one week.

Funeral was held at 4 p. m. Sunday in St. Paul Lutheran Church at Sagerton. Gary Bruns, pastor, officiated. Burial was in the Highland Memorial Cemetery, Stamford, under direction of Kinney Funeral Home.

Born Thelma Schroeder, June 17, 1898, in Williamson County, she married R. F. Dudensing Jan. 6, 1921, at Sagerton. She had lived in Haskell County until her marriage, moving then to Stonewall County. She was a member of the St. Paul Lutheran Church at Sagerton.

Survivors include her husband R. F. Dudensing of Old Glory; three sons, Harvey of Old Glory, Wallace of Sagerton and Clement of Stamford; five grandchildren; four sisters, Mrs. Henry Druessedow of Abilene, Mrs. Louise Klose of Stamford, Mrs. Ella Letz of Stamford and Mrs. Amanda Letz of Rule.

### Graveside Rites Held Monday For Trayce Williams

Trayce Lynn Williams, five-months-old son of Mr. and Mrs. Albert Williams, of Rule, passed away Sunday morning, January 28, at the Williams home in Rule.

(Graveside rites were held on Monday at 2:00 p. m. in Willow Cemetery, with Rev. Andy L. Fee, pastor of the Independent Baptist Church, officiating. Holden-McCauley Funeral Home was in charge of arrangements.

### PROMOTED TO RANK OF MAJOR

Among the four Hardin-Simmons University Officers Training Corps staff positions announced by Col. Johnny M. Rice, professor of military science, is Jan G. Jones of Gozer, who takes the rank of major as battalion S-3 (training officer).

Jones is a senior physical education major with a second major in business. He holds the rank of second lieutenant in the Pershing Rifles honorary military fraternity.

### Funeral Services Held Sunday For Walter Beasley

Walter R. Beasley, 76, of Rochester, longtime Haskell County farmer, passed away Saturday at 12:15 a. m. in Haskell Memorial Hospital after an extended illness.

Funeral was held Sunday at 3 p. m. in Rochester Church of Christ with Abe Martin, minister officiating. Burial was in Rule Cemetery under direction of Smith Funeral Home of Rochester.

Born October 29, 1891, in Hill County, Okla., he had lived in Haskell County the past 40 years. He had made his home in Clearview Lodge.

He married Herschel Mansell in 1909 in Oklahoma. She died in 1966.

He was a retired farmer and a member of the Church of Christ.

Survivors include two sons,

### CAGE RESULTS

#### HASKELL STOMPS STAMFORD, 71-56

The Haskell Indians beat the Stamford Bulldogs Friday night, 71-56, in District 5-AA play.

Haskell took a commanding 9-point lead in the first quarter and stayed ahead the rest of the game, only failing in one quarter to outscore the Bulldogs.

Haskell's Johnny Stark was high-point man for the night with 23. Teammate Doug Bartley followed not far behind with 18. Roy Weeks for Stamford managed 14 for the night to earn him high-point title for his team.

In the "B" game, Haskell beat Stamford 44-30, by taking the lead early and holding it the

### whole way.

#### RULE ROMPS OVER O'BRIEN 77-46

The torrid Rule Bobcats continued on uncontested in District 12-B by wiping out the O'Brien Bulldogs, 77-40, at Rule, Friday.

In playing only the first quarter of the time, Rule's Paul Cornelius, poured in 13 points to run his three-season total to 1,508. Freshman Jim Lisle had 14 points and 17 rebounds.

Eleven of the 12 Bobcats got in the scorebook as regulars (Continued on Page 2, Sec. 2)

### XEROX COPYING MACHINE

Public. Excellent copies up to 8 1/2 x 14 inch size. See us for additional copies of valuable papers. Only 15c per copy, cheaper in quantities of 20 or more.

J. BELTON DUNCAN  
D. B. A.  
Cahill & Duncan Agency  
Phone 864-2646

### DRIVE-IN THEATRE

RULE, TEXAS

Friday-Saturday—February 2-3

## HELLA WHEELS

TECHNICOLOR

MARTY ROBBINS  
DINAH ASHLEY - GIGI PERREAU - CONNIE SMITH  
THE STONEMAGS

WILL ZENS  
WESLEY COX  
ROBERT PATRICK

A CROWN INTERNATIONAL RELEASE

plus—

## a Swingin' Summer

Technicolor

Sunday-Monday—February 4-5  
"Cottonpickin' Chicken Pickers"  
—starring—  
Del Reeves and Hugh X. Lewis

Wednesday Only—February 6  
ALL SPANISH PICTURE  
In Color  
Admission—\$1.00 per Car Load

### Bessie Dedmon Rites Held At Rule, Sunday

Bessie Ann Dedmon, 83, died in Pascagoula, Miss., Friday. She was visiting her son there when she died of an apparent heart attack.

Funeral was held at 2 p. m. Monday at First Baptist Church, Rule, with the Rev. Mike Herrington, pastor, officiating. Burial was in Valley View Cemetery under the direction of Pinkard Funeral Home.

She was born in Eddy, Texas, June 22, 1883. Her husband, whom she married Sept. 15, 1908, in Haskell, died in 1958.

Survivors include three daughters, Mrs. Pearl A. Barnard of Malina, Colo., Mrs. Cora E. Morrow of De-Ridder, La., and Mrs. Jean Woodring of Mesa, Colo.; three sons, W. R. of Mesa, Colo., R. B. of Pascagoula, Miss., and Roy L. of Murfreesboro, Tenn.; 17 grandchildren and seven great-grandchildren; a sister, Mrs. Kate Caldwell of Munday; a brother, A. F. Williams of Rule.

Peiser, Curtis Brueggeman, Mari Brueggeman, Albert Zelisko, Hollis Howard and Leonard Weise.

Haskell, Texas —We Reserve the Right to Limit— Home Owned

# Dick's Super Market

506 North Second —Just West of Telephone Building— Phone 864-3454

Shurfresh or Dotties

## Biscuits

5¢ can

Mission

## Peas

303 Size Can

200 Count Box

## 25¢

Soflin TISSUES 200 count 19¢

GUARANTEED TENDER-FLAVORFUL

## MEATS

SPARE RIBS . . . 39¢ POUND

PORK LIVER . . . 19¢ POUND

FROZEN BEEF CUTLETS . . . 59¢ POUND

Finest in

## FROZEN FOODS

Morton's Honey Buns . . . 29¢ Pack

Suzanne's Parkerhouse 2 Doz. ROLLS . . . 29¢

Keith's FISH STICKS . . . 29¢ Pack

## Produce

GREEN ONIONS . . . 5¢ BUNCH

RADISHES . . . 5¢ BAG

BANANAS . . . 9¢ POUND

## Mustang!

Best selling hardtop in the world. Best seller in trade-in time too. No. 1 in resale value.

Only Mustang '68 gives you all this at no extra cost:

- Sports steering wheel. Choice of 32 all-vinyl upholstery. Padded 5-dial instrument panel. Three-on-the-floor. Special Texas insignia.

See your Texas Ford Dealer

## BILL WILSON MOTOR CO.

1000 NORTH AVENUE E —PHONE 864-2611— HASKELL, TEXAS

BORDEN'S NON-FAT DRY MILK 12-Quart Size 89¢

CRISCO SHORTENING 3 lb. can 79¢

FOLGER'S COFFEE 1 lb. can 69¢

SCHILLING'S BLACK PEPPER 4 oz. can 29¢

BOLD DETERGENT Reg. 1.39 King Size 99¢

SHURFRESH CRACKERS 1 lb. box 19¢

FOREMOST BIG DIP half gallon 49¢

SHURFRESH CREAMERY BUTTER 1 lb. carton 79¢

HUNT'S TOMATO JUICE 46 oz. Can 3 for \$1.00

DEL MONTE PINEAPPLE-GRAPEFRUIT DRINK 46 oz. Can 3 for \$1.00

VAN CAMP PORK & BEANS 300 Size Can 6 for \$1.00

SKY WAY JAM-JELLY-PRESERVES 1 lb. Glass 3 for \$1.00

ROXEY DOG FOOD 15 1/2 oz. can 12 for \$1.00

DOUBLE LUCK BLUE LAKE GREEN BEANS 6 for \$1.00

SHURFINE CAN MILK Large Can 7 for \$1.00

CAMPBELL'S CHICKEN NOODLE SOUP Cans 6 for \$1.00

These Prices Below Good Wed., February 7, 1968

## IVORY LIQUID 55¢

Reg. 89c King Size

GOLD MEDAL FLOUR . . . 5 lb. bag 49¢

FOLGER'S COFFEE . . . 3 lb. can \$1.99

GRADE A MEDIUM EGGS . . . doz. 35¢

FOOD KING OLEO . . . lb. 10¢

REG. \$1.39 KING SIZE TIDE . . . 99¢

Best Maid WAFFLE SYRUP

## 39¢

Quart Bottle



# The Haskell Free Press

Established January 1, 1886  
PUBLISHED EVERY THURSDAY

Member 1967  
TEXAS PRESS ASSOCIATION

JETTY V. CLARE—Owner and Publisher  
ALFRED HINDS—Editor

Entered as second-class matter at the postoffice at Haskell, Texas 75621, under the Act of March 3, 1879.

### SUBSCRIPTION RATES

Haskell, Throckmorton, Stonewall, Jones and Knox Counties, 1 Year	\$3.00
6 Months	\$1.75
Elsewhere in Texas, 1 Year	\$4.00
6 Months	\$2.50
Outside Texas, 1 Year	\$4.75

NOTICE TO PUBLIC—Any erroneous reflection upon the character, reputation or standing of any firm, individual or corporation will be gladly corrected upon being called to the attention of the publishers.

## Government Can't Build Character

Pessimists, who are inclined to think that all the answers to present day problems lie in more and more government direction of our lives, are failing to take into their reckoning what might be called almost a national movement to restore to its rightful position the leadership and initiative of private citizens. There are many things government cannot do and one of them is to build character. We are reminded of this with the coming observance of Boy Scout Week, February 7-13.

More than 40 million men and boys have taken part in Boy Scout work since it was started 67 years ago!

Boy Scout Week is worthy of observation by youth and adult alike. Scouting typifies the kind of voluntary, character-building action that accompanies responsible citizenship.

## Read Free Press Want Ads and Save

IT WILL PAY YOU TO CHECK OUR PRICES BEFORE YOU BUY

1x12 ECONOMY DECKING square foot	5c
CORRUGATED IRON, per square	\$9.95
4-Foot CHAIN LINK FENCE, per lineal ft.	22c

10% Off on All PLUMBING ITEMS

COBB LUMBER CO.

—WE DELIVER—

111 N. Avenue D • Phone 864-2833

Don't buy any freezer on price alone!

# COMPARE THE QUALITY FEATURES:

FEATURE	RCA WHIRLPOOL	BRAND A	BRAND B	BRAND C
Defrost diam	YES	NO	NO	NO
Fits through a 28" doorway without removing lid	YES	NO	NO	NO
Number of freezing surfaces	6	4	4 1/2	5
Million-Magnet lid	YES	NO	NO	NO



RCA WHIRLPOOL SPACESAVER 23" FREEZER

- Durable, porcelain-enameled interior.
- Space-saving flush back and hinges.
- Exterior signal light.
- More compact foam insulation permits thinner walls; gives you more storage space in the same amount of floor space.
- Maintains true "zero-degree" cold.
- Special fast-freeze compartment.
- Built to highest industry standards. Huge 22.7 cu. ft. capacity.

ONLY \$299.95

FRAZIER'S APPLIANCES

West Side Square — Phone 864-2756

## Haskell County History

### 30 YEARS AGO (February 1, 1938)

Dan Cupid kept fairly busy during the month of January, and did his work effectively for fifteen couples, according to records of marriage licenses issued by the office of County Clerk Jason W. Smith during the month. License to wed were issued to the following: J. C. Thomas and Miss Alene Lovance; Grandville A. Gaunt and Miss Edna Lucille Hawes; Sam C. Cooke and Miss Winnie Adams; Alfred Randall Moore and Miss Irene Ivey; Guy Bates, Jr., and Miss Evelyn Pearl Lytle; Howard A. Thacknow and Miss Dorothy Lee Turnbow; Wm. J. T. Taylor and Mrs. Frances Bristow; H. H. Fancher and Miss Jewel Nanny; John Watson Darnell and Miss Annie Hugh Barnett; Harvey Lee Holt and Miss Mary Alice Davis; Clarence L. Cross and Mrs. Cressia Phillips; Harold B. Leathers and Miss Johnnie Jones; Walter C. Decker, Jr., and Miss Sophia Louise Arend; Herman Hill and Eva C. Williamson. One couple securing marriage license requested that their names be withheld.

Mr. and Mrs. French Robertson and daughters have returned to Haskell from Rotan, where Mr. Robertson has been engaged in law practice for several months. They will make their future home here, where Mr. Robertson will continue his practice.

Miss Flo Harper, of Abilene, spent the weekend in Haskell, the guest of Miss Maybelle Taylor.

## WEINERT NEWS

### MEN'S DAY

As last Sunday was Men's Day all over Texas, the men of the Baptist Church here had full charge of 11 o'clock service. The men filled the choir and three of the laymen spoke.

Johnny Earp spoke on "Christian Growth Through Conflict"; a Laymen's Testimony by Eddie Sanders; Christian Service by Victor Hobbs. Special music was by the men's choir.

### Death of Brother

Mr. and Mrs. M. L. Raynes, Sr. received word Sunday morning of the death of her brother, C. A. McGlothlin, retired painter of Weatherford. He was 85 years of age. Survivors include his wife and one son; 2 grandsons and four sisters. Funeral was Tuesday, January 30, at 10 a. m. in Weatherford.

### Matron's Club Meets

Weinert Matron's Club will meet February 1st in the home of Mrs. Clovis Winchester, with Mrs. Winchester as hostess. Mrs. Henry Smith will direct the program. Others on the program will be Mrs. W. A. King, Mrs. Buck Turnbow and Mrs. H. W. Liles.

Latest resident in Weinert is Mrs. Lora Bruggeman and children who are moving into the Methodist parsonage.

Mr. and Mrs. Luther Rainey and children of Floydada are spending a few days with his parents, Mr. and Mrs. Russell Rainey and girls.

Mr. and Mrs. Dorwood Bruton, of Dallas, arrived at his parent's home, Mr. and Mrs. Ben Bruton, Friday of last week. They left there Saturday morning to take his brother Elwood Bruton's car and personal things to him in San Mateo, Calif. They will be back after a few days' visit with his brother.

Dolan Vaughn of Panhandle visited his parents, Mr. and Mrs. O. W. Vaughn, Saturday evening through Sunday.

Horner Jenkins is still a patient in Knox City Hospital but is reported much improved. He is able to be up and about in his room.

Bailey Guess came home Friday evening of last week from a Wichita Falls hospital where

### CAGE RESULTS

(Continued from Page 1, Sec. 1) played only the first 11 minutes of the game. Butch Stephens and Leroy Swearingen each had 8 for the outclassed Bulldogs.

In the girls game, Susan May set an all-time Rule scoring record with 38 points in leading Rule to a 58-35 victory. Claudia Barnard was high for O'Brien with 18.

### BENJAMIN BOUNCES PAINT CREEK 40-37

The Benjamin Mustangs took an overtime win from the Paint Creek Pirates, 40-37, Friday night in District 12-B play.

High man for Benjamin was Jerry Leverton with 13, and high for Paint Creek was Dudley Cockerell with 11.

In the girls game, Paint Creek edged out Benjamin, 40-35. Elaine Marr for the Pirates tallied 20 points, and Chulcoat for the Mustangs had 14.

### ROCHESTER RIPS WEINERT 60-13

Rochester swatted Weinert, 60-13, in District play Friday night.

Headstream led the Rochester assault with 25 points.

It was a sweep in foreign ground for Rochester as the visitors took the girls game from Weinert 42-37.

Sherry Tibbitts had 18 for Rochester and Donna Adams 20 for Weinert.

is missing from our files. The 40 years ago column will be resumed next week.

### 60 YEARS AGO (February 1, 1928)

The old courthouse building, which was purchased some time since by W. H. Patterson, the hotel man, is being moved to the lots south of Mr. G. J. Graham's residence, where it will be fitted by Mr. Patterson as a hotel.

Mr. G. C. Osborne representing the Abilene Business College, came up yesterday and is presenting to our people the advantages of and soliciting pupils for that institution.

Mrs. R. E. Sherrill and Rev. and Mrs. L. O. Cunningham attended services at the Presbyterian Church at Stamford last Sunday.

Marriage licenses were returned to the county clerk's office this week indicating that the marriages of the following persons had been duly consummated on the dates mentioned: Wm. Parkman and Miss Sallie Lee on January 16th; Ollie B. Sturdwant and Miss Alice Smith on January 17th; O. L. Loftin

and Miss Annie Perty, January 19th; S. E. Youngblood and Miss Maggie Henderson, January 22nd; R. L. Mitchell and Miss Josie Boswell, Jan. 22nd; J. E. Clark and Miss Margaret Hearn, January 26th; M. L. Little and Miss Jennie Garnier, January 26th; E. A. Thomas, Jr., and Miss Dora Bishop, January 28; M. J. Gregory and Miss Bessie Mitchell, Jan. 28th.

The Haskell Light and Ice Co. has received part of its machinery for the ice plant, which they propose to have in full operation in good time to supply the demand for ice the coming season.

Mrs. W. W. Fields has a fine bed of violets now in full bloom. In fact, they have been blooming all winter.

Mr. and Mrs. J. B. Lemmons

For COLDS take 666

of the southeast part of the county were doing some trading in town yesterday.

Mrs. H. S. Post and Mrs. W. W. Murphy have returned from a visit to their old homes in Louisiana.

Miss Iva Brown of the Creek community, day and Sunday in Miss Allah Hester. The best line of lap robes and hats at Ever's Shop. H.

## BE SURE...

INSURE WITH

FURRH'S INSURANCE

105 North Ave. D—Haskell, Texas

Dial 864-3216 - Night 864-2549

Consultation Without Obligation

# QUALITY MEATS BUDGET PRICES

TRIMMED TO YOUR TASTE

## DASH

Jumbo Size

**\$1.99**

- Mixed or Matched Libby's
- Cream Style Corn
  - Cut Green Beans
  - Garden Peas
  - Spinach
- 303 Can  
5 for \$1.00

Emperor

## DOG FOOD

300 Size Can

**12 for 97**

## CHOICE MEATS

- Armour's Star
- BACON . . . . . lb. 59c
- Seven Cut
- STEAK . . . . . lb. 59c
- Blade Cut
- CHUCK ROAST . lb. 49c
- BEEF RIBS . . . . . lb. 29c
- Golden Brand
- OLEO . . . . . 2 lbs. 29c

## GARDEN FRESH VEGETABLES

- U. S. No. 1
- POTATOES 10 lb. bag 39c
- California
- ORANGES . . . . . lb. 15c
- Golden Ripe
- BANANAS . . . . . lb. 9c

Libby's Sloppy Joe

## BEEF

can 55

Libby's Vienna

## Sausage

3 for 69

Gleem

## TOOTH PASTE

Family size 69

Colgate 100

## MOUTH WASH

7-oz. bottle 39

AUNT NELLIE'S DRINK

- Orange
- Grapefruit
- Grape

Quart Size 29c

Gandy's

## ICE CREAM

HALF GALLON 69c

Gladiola

## LAYER CAKE MIX

7 oz. pkg. 2 for 19

Libby's 303 can

Libby's 46 oz

Fruit Cocktail 4 for \$1

Tomato Juice 2 for 69

# Gholson Grocery

Phone 864-2929— 25c charge on deliveries under \$2.50 —North Side St.







# M SYSTEM

Your FRIENDLY  
SUPER MARKETS  
HASKELL, TEXAS  
FEATURING  
LOW-LOW PRICES... AND  
FRONTIER STAMPS

SPECIALS FOR THUR. FRI. & SAT.  
FEBRUARY 1-2-3



HUNT'S FRUIT  
**COCKTAIL**  
4 <sup>303</sup> Cans **89¢**

HUNT'S TOMATO  
**SAUCE**  
4 <sup>Cans</sup> **49¢**



HUNT'S FANCY  
**PEACHES**  
HALVES or SLICES

3 No 2 1/2 Cans **89¢**



HUNT'S  
TOMATO  
**CATSUP**  
5 <sup>11 oz.</sup> Bottles **99¢**

HUNT'S Solid Pack  
**TOMATOES**  
4 <sup>300</sup> Cans **89¢**

HUNT'S FANCY  
**SPINACH**  
7 <sup>300</sup> Cans **\$1.00**

CLIP AND SAVE!

### "M" SYSTEM WIFE SAVERS

Make your own copper polish. A jar of paste made by blending flour, salt and vinegar can be kept near your soap and cleanser. Rub on copper pans after washing and then rinse. Dry with a soft towel or paper towel.

To preserve the gloss on white paint, wash with a mild soap and milk.

HUNT'S NEW  
**POTATOES**  
4 <sup>300</sup> Cans **59¢**

HUNT'S TOMATO  
**JUICE**  
9 <sup>300</sup> Cans **\$1.00**

CORN KING  
BONELESS-FULLY COOKED  
**PICNICS**  
3 lb. CAN **\$1.98**

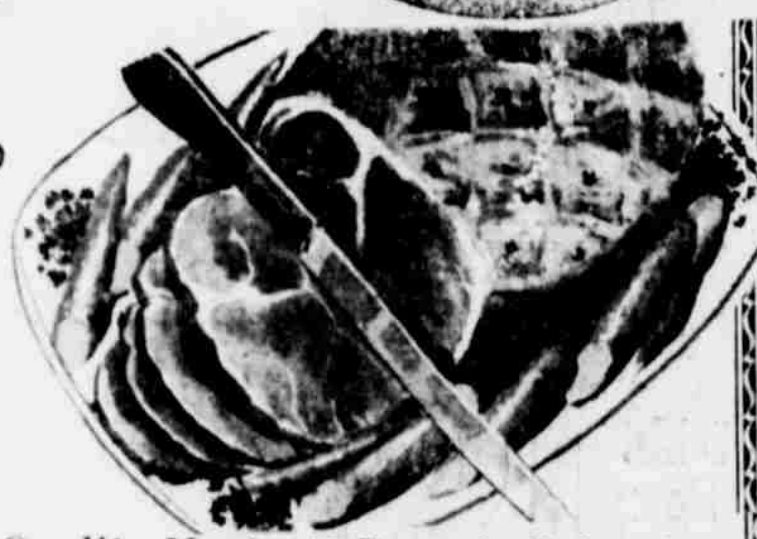

Quality Meats At Bargain Prices!  
**CRISPRITE**



Kimbell  
**SHORTENING**  
3-lb. can **55¢**  
All Vegetable

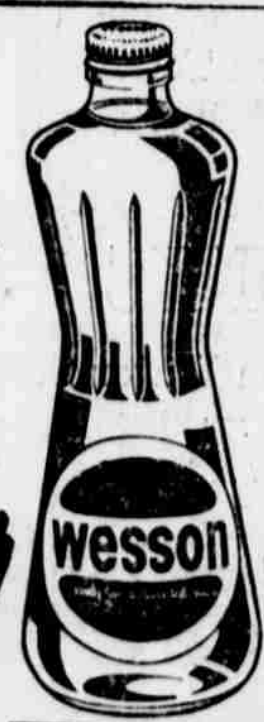

**EXTRA**  
Special  
**WESSON OIL**  
the poly-unsaturated oil  
24oz. Bottle **49¢**

Kimbell's  
**BISCUITS** 6 cans **49¢**  
M-System Quarters  
**OLEO**  
5 1-lb. pkgs. **\$1.00**

**BACON**  
LB. Pkg. **49¢**

Maryland Club **COFFEE**  
1-lb. can **69¢** 2-lb. can **\$1.38**  
10-oz. Instant Jar Maryland Club **\$1.19**

Double Frontier Stamps Each Wednesday

SWIFT'S LUNCH MEAT  
**PREM**  
12oz. Can **49¢**

Fresh **SPARE RIBS** lb. **39¢**  
Fresh **PORK ROAST** lb. **39¢**



GOLDEN YELLOW  
**BANANAS** lb. **10¢**  
CALIF ZIPPER SKIN  
**TANGERINES** lb. **19¢**

FIRM HEAD **CABBAGE** lb. **5¢**  
RED DELICIOUS **APPLES** lb. **19¢**

**GLEEM TOOTH PASTE** Giant Size 79¢ Value **59¢**  
**DEEP MAGIC DRY SKIN CONDITIONER** \$1.00 Value **79¢**  
**VO-5 SHAMPOO** \$1.00 Value **89¢**

**SECOND BIG WEEK!**  
FRONTIER STAMPS WISHING WELL  
YOU COULD MAKE YOUR WISH COME TRUE  
NOTHING TO BUY—YOU NEED NOT BE PRESENT TO WIN.  
**2 BIG WINNERS EACH WEEK**

