

# Burkburnett Star

LIKED BY MANY—CUSSED BY SOME—READ BY EVERYBODY

Chamber of Commerce Luncheon Each First Monday at Town Hall Everybody Invited Each Pays for His Meal

You can sure bump into trouble trying to dodge duty.

The greatest reward for a job well done is in having done it.

VOLUME NO. 46

BURKBURNETT, WICHITA COUNTY, TEXAS, THURSDAY, JANUARY 13, 1955

NUMBER 26

## Weather Conditions Didn't Keep People from Burk Burnett

### Extra Large Crowd Attended Trades Day Event Here Monday

Although the weather was wet and disagreeable it didn't seem to dampen the spirits of a large crowd gathered here Monday for the Dollar Day and Trades Day event. More than a thousand people gathered on the corner of Main and Avenue D at 2:30 P. M. to witness the awarding of \$150.00 in cash by the merchants of Burk Burnett. Cash awards of \$25.00 were made to Mrs. C. L. Terry, Mrs. Essie Kincaid and Mrs. Charles Frank Butler of Clara. The \$50.00 award went to Mrs. Charles Hall of Burk Burnett. Each second Monday is Trades Day and Dollar in Burk Burnett. With city-wide co-operation of local merchants, more and more shoppers are coming to Burk Burnett to reap the bargains offered. The second Monday in February will be bigger and better than ever. Merchants are ready buying special purchases offer their customers.

## CRUCE CERAMIC STUDIO

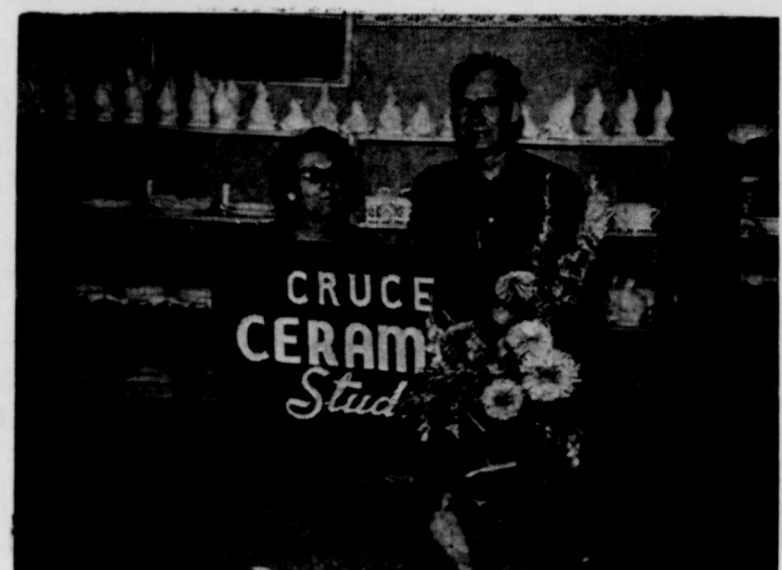

Mr. and Mrs. F. E. Cruce are pictured above at the formal opening of their new Ceramic Shop, located at 511 East 4th Street, on December 17th. They feature Ceramic supplies, greenware, firing, finished pieces for all occasions, and lessons.

### -NOTICE-

The American Legion is sponsoring a drive for old clothing to be sent to the orphans of Korea. If you have any around the house that you have discarded and no longer want, we would be glad to pick them up. Just call No. 984-J or 757-W and we will come by after them.

## Long Time Burk Burnett Pair Celebrates Golding Wedding

### With Our Subscribers . . .

NEW STAR SUBSCRIBERS  
FRANK IKARD  
O. W. SULLIVAN  
LOLA FORD  
MARLIN D. PARRACK  
BATH COUNTY (Ky.)  
NEWS OUTLOOK

STAR RENEWALS  
MRS. S. W. DODSON  
SAM SHRUM  
W. D. CROSS  
H. A. GOODWIN  
MRS. C. J. JENNINGS  
F. B. THOMPSON  
MIKE HRAZDIL  
A. W. BENIOT  
B. H. PRESTON  
J. A. FRANKS  
BEN GIVINS  
CLARK LADD  
M. R. HEWELL  
MRS. FLOYD HENRY  
MRS. J. H. BRUMLEY  
A. R. BUNSTINE  
C. E. MARTIN  
W. H. BOHNER  
REV. T. LYNN STEWART  
ARNOLD HOLTZEN  
J. C. PEYTON  
MRS. A. C. HUGHES  
S. B. DUNN  
O. H. BUZBEE  
MRS. H. L. LAWSON  
MRS. JAMES HALEY  
H. S. BUTTS  
H. J. BROWN  
C. W. CARTER  
JOHN R. WEBB  
H. C. GILBERT  
S. J. MOREMAN  
MRS. BENNIE McDONALD  
C. A. MOREMAN  
GLEN BEAR  
W. W. SCHWEER  
J. C. HINKLE  
C. B. WAMPLER  
CLINTON MORRIS  
DUTCH WOLF  
JOHN B. LEITH  
CHAMBER COMMERCE  
J. S. GORE  
J. S. BOWMAN  
MRS. S. E. ASKINS  
J. D. STEGALL  
MRS. J. M. RICH  
MRS. THAD BALLINGER  
WILBURN GLASS  
ROY MILIKIN  
A. C. AULDS  
CLIFFORD WELLS  
ELLA BILLINGSLEA  
MAMIE LONG  
TEXAS ELECTRIC CO.  
THAXTON BROS.  
POP IVEY  
W. H. CROSS  
B. F. LAWLEY

## Three Killed In Auto Wreck

Three persons were killed late Monday morning in a head-on collision of two cars on snow-covered Highway 277, a mile south of Randlett, Okla. The dead were Mr. and Mrs. Robert W. McBride and their two year old granddaughter, name unknown, all are from Austin. Injured and in serious condition at Wichita General hospital in Wichita Falls, is the driver of the car they occupied, Mrs. Kenneth Riedel, also of Austin, mother of the dead child. In fair condition at the General hospital is James H. Dyas of Lawton, Okla., driver of the other car. Only person unhurt was six-months old Rebecca Riedel, another daughter of Mrs. Riedel. The accident occurred between 9:30 and 10 a. m. Monday on a slick road. Dyas, believed to be driving a 1955 Dodge, was headed toward Lawton. The other car a Kaiser, was headed toward Texas. The cars collided almost head on, in the north lane of the highway, completely demolishing both cars.

## Former Burk Girl Critically Ill

The infant daughter of Mr. and Mrs. Bill Williams, 1136 1-2 So. Quaker, Tulsa, Okla., died at birth Tuesday morning at Hillcrest hospital in Tulsa. The young mother, who will be remembered as Marilyn Cordray, is critically ill following surgery which necessitated a heart massage. Mrs. Williams is the granddaughter of Mrs. Bertha Smith, 503 Park Street in Burk Burnett.

## Former Owner Burk Star Visited In Burk Tuesday

J. E. Laney, a former owner of the Burk Burnett Star, visited his brother, R. D. Laney here Tuesday. While in town Mr. Laney came by the Star office to meet the present owners and talk over old times. Mr. Laney owns the Bowie County News at New Boston now, and was on his way to Vernon, Texas, to buy some printing equipment.

## Rat Eradication Demonstration Here Jan. 11th-12th

The Wichita County Farm Bureau, in co-operation with the Wichita County 4-H Boys and Girls has declared war on all rats in this area. With huge amounts of grain and feeds stored on farms now, rats have been increasing in numbers to an alarming degree. A demonstration showing the most positive way of eradicating rats was held in Burk Burnett at the Farmers Co-op Gin Tuesday and Wednesday, January 11 and 12 at 9:00 A. M. Rat poison, offered at exact cost, was available at the demonstrations.

## Basketball News

### BURKBURNETT LOSES WICHITA TOURNAMENT

Burkburnett lost to Quannah and Wichita Falls in the basketball tournament in Wichita Falls last Saturday. Stan Owen of Burk Burnett was one of the 11 top scorers with a total of 36 points.

### BURKBURNETT WHIPS

Coach Ted Averett's Bulldogs rebounded from two losses in the Wichita Falls High School Tournament last week to pound the Iowa Park Hawks here Monday night 61 to 46 in a non-district game. Stanley Owen plunked in 21 points to lead Burk's scoring, and Enis Fletcher scored nineteen counters for Iowa Park. The Bulldogs jumped off to a 17 to 4 lead at the end of the first quarter, and they were never seriously threatened by the invaders. Burk's B team edged Iowa Park's freshman club, 27 to 24.

## Friday, Jan. 21 Carnival Ball



LES ELGART

Mrs. Carl Morrison has been named by Mrs. Clay Underwood to serve as Burk Burnett Chairman for the Viennese Carnival Ball.

The Viennese Carnival Ball, to be held at 8:15 p. m. on Jan. 21 at the Miller Bros. Corral in Wichita Falls, will open and close with a brass fanfare. This music was composed by Dr. Erno Daniel, musical director-conductor of the Wichita Falls Symphony Orchestra, especially for the annual Viennese Ball and is never played at any other time. The first hour of the evening will feature the Wichita Falls Symphony Orchestra, under the baton of Dr. Daniel, playing Viennese waltzes. Les. Elgart, rated number one among the nation's top swing bands, will provide music for dancing during the rest of the evening.

## BURKBURNETT BEATS ELECTRA THERE, 57 to 40

Burkburnett downed Electra 57 to 40 there Tuesday night in a District 2A-3 game. It was the Bulldogs' second victory against no losses in district play. Electra has now won two and lost two in district play. Stanley Owen led Burk Burnett in scoring, racking up 18 points. High point man for Electra was Norman Rodawalt, with 16 points.

Burkburnett now has a total of 15 wins and 3 losses for this season. There will be a tournament here Thursday, Friday, and Saturday, January 20, 21, & 22.

## ROTARY CLUB

### Each Tuesday Noon Town Hall

Will Teal introduced City Manager Ted McCasling, speaker for the noon luncheon Tuesday. Mr. McCasling gave an outline of various matters concerning our city and especially emphasizing the water situation as a long range program. Forty-five guests and members were in attendance. Jim Spence was a guest of secretary Floyd Marten. Geo. McClarty led the group in singing and I. C. Evans gave the invocation. Call 52 For Your Printed Needs

## H. S. Football Financial Statement

The following is a condensed financial statement of the High School football account from December 3, 1953 to December 14, 1954:

TOTAL RECEIPTS	\$8,618.79
TOTAL DISBURSEMENTS	\$9,642.00
Total Receipts for 1954 Season	\$8,618.79
Plus Balance of 1953 Season	3,500.05
Total	\$12,118.84
Amount Transferred from Basketball Account	392.95
Total	\$12,511.79
Total Less Amount Disbursed	9,642.00
Balance	\$2,869.79
Awards Ordered	922.30
Balance for Purchase of Equipment	\$1,947.49

An itemized statement of this account may be seen at the Burk Burnett Star office or at the office in the High School.

## Card of Thanks

We wish to thank our friends for the flowers, visits, cards and kind inquiries during my recent illness. They were all greatly appreciated and may the New Year be good to all of you.

S. S. REGER AND FAMILY

## Mrs. Morgan Hostess To Mary Collier G. A. Girls Jan. 12th

On Wednesday, Jan. 12th, the Mary Collier GA girls met in the home of our counselor, Mrs. Morgan. The president called the meeting to order with the allegiance and watchword. The group discussed community missions and decided that they would send literature, quilt scraps, etc to the state hospital. The girls discussed changing the time of the GA meeting. It was decided that they would meet on Mondays at 5:00 p. m. The program was presented by Gayle Sanders, Myrna Hoffman, Wanda Lewis and Charlene Preston. Charlene Preston dismissed with prayer. Mrs. Morgan served wonderful refreshments. Nine members were present. Charlene Preston, Reporter

## The Air Age

By E. L.

Fickle finger of fate fans out include each and everyone, it seems. Old albums, love letters, yellowing news clippings, all offer proof that many unforeseen paths branch off from a well planned course. Who dares suspect what is actually instore for tomorrow? Memories either cheer or sulk all in various degrees. Arthur Houser, local mechanic, has revealed a story in which fate seems to have held the winning cards. Twenty-six years ago, 1929, Houser was one of 600 fellows to sign up for an aircraft and engine mechanic course with Warks Air College in Missouri. He got his diploma and was scheduled to start work with Warks on a government contract. He dealt full through. Fate stepped in. In spite of promises, all the 100 got hungry and went their many ways to find jobs. Houser, his wife and daughter looked to a job as car mechanic for relief. For 36 years this trade has been followed. The daughter later took up aviation and got her private license here when "Curley" Smith and his partner had a field just East and a little South of Burk Burnett. Houser has helped with a few airplane engine problems while his daughter was learning to fly. Of course, there are, no doubt, many other good mechanics here, but this writer needed a mechanic for the ailing car. Several inquiries were made and all but two directions led to the Pontiac place where Houser applies his mechanical knowledge. In this instance, fate frowned upon flying and robbed aviation of a very valuable mechanic.

Patti Lavonne Green is the same selected by Mr. and Mrs. Bruce Green for their new baby daughter which was born on January 10th in a Wichita Falls hospital. The baby weighed 7 lbs. 12 oz. Grandparents are Mr. and Mrs. J. T. Green of Ardnett, Oklahoma.

## "How to Marry a Millionaire"



Make-up time in "How to Marry a Millionaire", the CinemaScope starring in color by Technicolor, Betty Grable, Marilyn Monroe (center) and Lauren Bacall. The picture will be showing at the Palace Theatre Sun.-Mon.-Tues.

## Grade A Milk Sold In Burk Burnett By Following Firms

Grade A Milk produced by the following firms may be purchased in Burk Burnett:

- PRESTON
- CARNATION
- DAIRYLAND
- FAIRMONT
- BORDENS
- CHAPMAN

## REVIVAL AT ASSEMBLY OF GOD CHURCH

A revival is now in progress at the Assembly of God church in Burk Burnett and is scheduled to continue thru Sunday night. Bobby Bartorsky is the evangelist. Services each evening at 7:15 with good gospel singing. Everybody is cordially invited to attend.

## BOYS' BASKETBALL SCHEDULE, 1954

Thur—Jan. 13	Electra	* THERE
Thur—Jan. 20	Wellington	* HERE
Thur—Jan. 27	Quanah	* THERE
Thur—Feb. 3	Electra	* HERE
Tue—Feb. 7	Iowa Park	HERE A & B
Thur—Feb. 10	Wellington	* THERE
Thur—Feb. 17	Quanah	* HERE
* CONFERENCE GAMES		
F—Jan. 14	Wellington	* HERE
T—Jan. 18	Quanah	* THERE
F—Jan. 21, 22	Burkburnett Tournament	*
T—Jan. 25	Seymour	* THERE
F—Jan. 28	Childress	* HERE
T—Feb. 1	Vernon	THERE A & B 6:30
F—Feb. 4	Wellington	* THERE
T—Feb. 8	Quanah	* HERE
F—Feb. 11	Childress	* THERE
T—Feb. 15	Electra	* HERE
* CONFERENCE GAMES		

# The Burkburnett Star

John Brookman—Harry Dodson, Owners and Publishers  
Harry Dodson, Editor



Printed Weekly at Burkburnett, Wichita County, Texas. Entered as second class matter at the postoffice at Burkburnett, Texas, August 19, 1907, under the Act of Congress of March 3, 1879.

NOTICE TO THE PUBLIC—Any erroneous reflection upon the character, standing or reputation of any person, firm or corporation, which may appear in THE STAR, will be gladly corrected as soon as it is brought to the attention of the publishers.

In Wichita and Cotton Counties \$2.00  
Outside These Counties \$2.50

## GRASS ROOTS OPINION

CARLSBAD, N. M. Current-Argue: "The U. S. Supreme Court has indicated that it does not expect immediate compliance with non-segregation decision in all the nation's schools. It will take time to get peaceful compliance for such a revolutionary change — The high court, in our opinion, is wise in letting its decision go into effect gradually. You can't stuff a sweeping change in a practice going back 200 years down the throat of a people overnight."

SPRING VALLEY, N. Y. Leader: "According to Virginia's Senator Harry F. Byrd of the Senate Finance Committee, the national debt limit is equal to all the assets in America today and 'we are mortgaged to the hilt.' How an individual decides to 'drown his troubles' may be his own business. When it looks like the national debt may drown the whole country, that becomes the concern of every citizen, every taxpayer."

SHELBY, Mont., Promoter: "Survey after survey indicates that, generally speaking, the big commercial highway freighters are not paying their proper shares of the cost of building and repairing highways—and these costs have soared to an almost incredible level because of the growth of such heavy traffic. We are building our roads to the specification of the big truckers and not to accommodate our passenger car level."

## ADVERTISING BUSINESSMEN

"THE GRASS ROOTS DIGEST," Published monthly by the University of Missouri School of Journalism, at Columbia, Mo., recently reported an editorial from THE TULELAKE (Calif.) REPORTER which we think every editor everywhere should see. In case you missed it, we pass it along:

"No business man in any town should allow a newspaper published in his town to go without his name and business being mentioned somewhere in its columns. This does not mean you should have a whole, half or even a quarter page ad in each issue of the paper, but your name and address should be mentioned, if you do not use more than a two line space."

"A stranger picking up a newspaper should be able to tell what business is represented in a town by looking at the paper. This is the best possible town advertising. The man who does not advertise his business does an injustice to himself and the town."

The man who insists on sharing the business that comes to town, but refuses to advertise his own, is not a valuable addition to any town. The life of a town depends on the live, wide-awake and liberal advertising man."

## STANDING ON THEIR OWN FEET

Western Livestock magazine recently summed up what it terms "the progress made by the beef cattle industry during a period which presented a real challenge to those engaged in it one way or another."

It found that, save for the drought stricken areas, 1954 was a year of progress so far as the general beef situation is concerned. Prices are stabilizing. A record production of beef is passing into the channels of consumption in an orderly fashion. Meat in storage has run at lower totals than last year.

The magazine also finds an encouraging factor in the nation-wide beef promotion campaign. This is an aggressive, voluntary effort, in which producers, packers and retailers have been cooperating to stimulate demand for beef. This story is told thru newspapers and other advertising and promotional media. Emphasis is placed on the less expensive cuts of beef, which give consumers top value for their money. Results to date indicate that the campaign has been highly successful.

At the end, Western Live Stock said: "Standing on their own feet, beef cattle producers are fighting their way thru problems toward ventual full stability for one of the country's greatest industries." More power to them

## IT WAS YOUR MONEY

Before the new 84th Congress gets down to the business of passing on further foreign handouts, it might be well to consider some figures reported by the State Chambers of Commerce and presented by the magazine Human Events:

"From July '45 to June 30, '54 we have given away \$59,400,000,000 to foreign peoples of which \$38,300,000,000 was for economic aid and \$21,100,000,000 for military aid."

To bring these colossal figures down to a level of possible comprehension, Human Events adds that: "Taxpayers in New York have chipped in \$8,678,000,000 while in poorer states like Mississippi taxpayers have contributed \$285,000,000."

Taking it from there, perhaps you can guess where a goodish hunk of your own income tax payments went. And since it will soon be time again to start chewing pencils and fingernails and figuring on the back of the 1954 calendar, maybe you should begin thinking how much farther you want to go — and inform those men you sent to Washington.

## Grade School News

We are very glad to be back in school from the Holidays and hear of the many fine gifts that our playmates received. Several of our boys and girls visited grandparents during the holidays and we had many adventure stories from trips. Many of the children said that they would have enjoyed being at school while the snow was on the ground. Each seemed to have had a special friend that should have been on the receiving end of a snow ball.

We have but a few days left until we reach the end of the first half of this school year. We have made many new friends and have had many interesting experiences. We think that we have progressed well in our school work.

## Men's Bible Class

FIRST BAPTIST CHURCH

Invites You to Worship With Them  
Each Sunday Morning at 9:45  
"Come As You Are"  
GEORGE COUNTER, President  
W. R. CARSWELL, Teacher

## Burkburnett . . . History

Revealed By Star Files 15 Years Ago...

Alton Sauls, son of Mr. and Mrs. J. A. Sauls is spending a few days at home after serving in the European Theatre of war.

Pvt. Harry Elliott spent a short furlough here recently with his wife, relatives and friends. He is now at Ft. Meade, Md. awaiting overseas duty.

Mrs. R. B. Welch left Monday night for Wichita, Kans., for a visit.

Mrs. H. A. Goodwin and Mrs. P. A. Johnson and daughters left Wednesday morning for a visit with relatives in Texarkana and Longview.

Lt. and Mrs. C. H. Carlen of Del Rio, Texas and Mrs. R. L.

Johnson of Graham, Tex., visited in the J. A. Johnson home recently.

Mrs. H. M. Day left Thursday for Tishomingo, Okla., to visit a sister who is quite ill.

Mrs. Effie Green left Monday for Seneth, Mo., for a few days visit.

Mr. and Mrs. J. S. Gibson and son left Thursday for Ft. Worth to attend the funeral of a nephew.

Mrs. Hazel Loveless left Friday for Tyler to visit her mother.

Irvin J. Vogel  
LAWYER  
330-332 Waggoner Bldg.  
Wichita Falls, Texas

INSURANCE  
Real Estate - Bonds - Notary  
M. C. TUCKER  
Phone 118 - 407 Ave. C

THE STATE OF TEXAS )  
COUNTY OF WICHITA )

## NOTICE OF EXECUTION SALE

By virtue of an execution issued out of the 30th Judicial District Court of Wichita County, Texas, on a judgement rendered in said Court on the 21st day of September, 1954, in favor of the Wilson Manufacturing Company, Inc., a corporation, and against the said F. B. Jackson, Jr. in the case of Wilson Manufacturing Company, Inc., a corporation, vs. Geier Brothers, Inc., a Minnesota corporation, and F. B. Jackson, Jr., No. 53,931-A, in such Court, I did on the 16th day of December, 1954, at 11 o'clock A. M., levy upon the following described tracts and parcels of land situated in the County of Wichita, State of Texas, as the property of said F. B. Jackson, Jr., to-wit:  
All of the interest of F. B. Jackson, Jr. in and to the

following described property: Blocks Nos. 45 and 46 of the J. A. Kemp Subdivision of the Wichita Valley Land, except the North Block, except the North Block, situated in Wichita County, Texas, containing 2.00 acres.

and on the 1st day of February, 1955, being the first Tuesday of said month, between the hours of 10:00 o'clock A. M. and 4:00 P. M. on said day, I will offer for sale and public auction, for cash, the right, title and interest of said F. B. Jackson, Jr. in and to said property.

Dated at Wichita Falls, Texas, this 12th day of December, 1954.

Clyde Elder, Constable for Wichita County, By F. H. Watkins, Deputy

## Dr. J. E. GALLOWAY, Optometrist

EYES EXAMINED GLASSES PRESCRIBED  
Repairs — Duplications — Adjustments

OFFICE HOURS  
9:30 A. M. to 5:00 P. M. Monday, Wednesday, Friday  
9:30 A. M. to 12:00 Noon Saturday  
Other Hours by Appointment

414 Avenue C. PHONE 118

# 4 MERCURY EXCLUSIVES FOR FINER V-8 PERFORMANCE

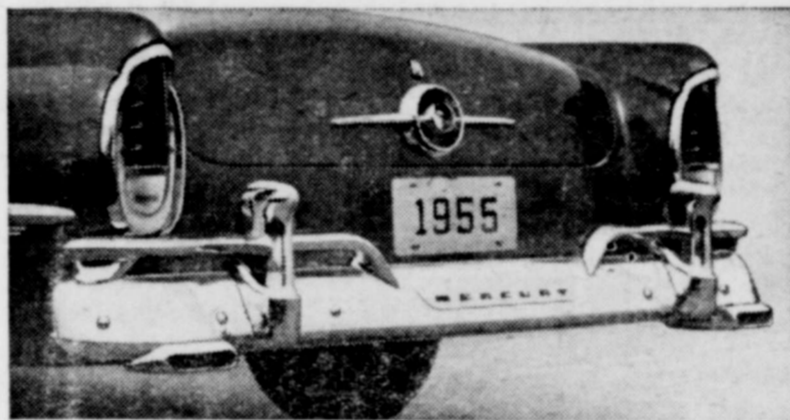

**DUAL EXHAUST** makes more of Mercury's power available to you for everyday driving. You have two separate exhaust systems for lower engine temperatures—resulting in greater efficiency and economy. Only Mercury Monterey and Montclair in their price class offer dual exhaust as standard equipment at no extra cost.



**4-BARREL CARBURETOR** gives you two-barrel economy for normal driving. But when an extra spurt of speed or hill-climbing power is needed, the extra 2 barrels cut in instantly, vacuumatically. Only Mercury in its field offers a 4-barrel carburetor as standard equipment on every model.

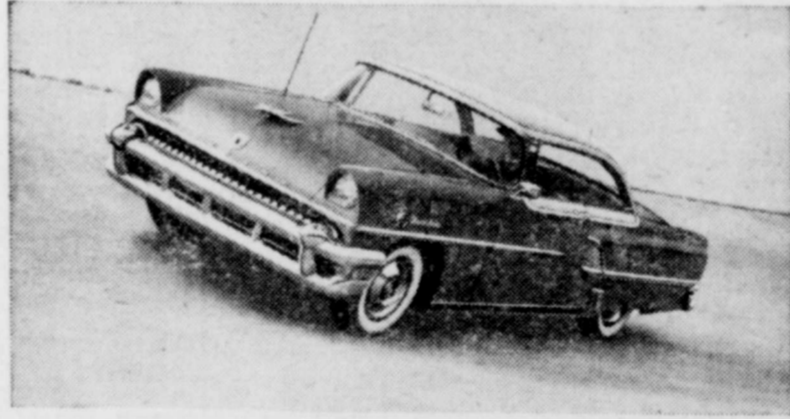

**HIGH-COMPRESSION SPARK PLUGS**—revolutionary new anti-fouling spark plugs designed for super high-compression engines—give peak performance at all speeds. No other spark plugs available as standard equipment can match this performance, and no other car in Mercury's field has them.

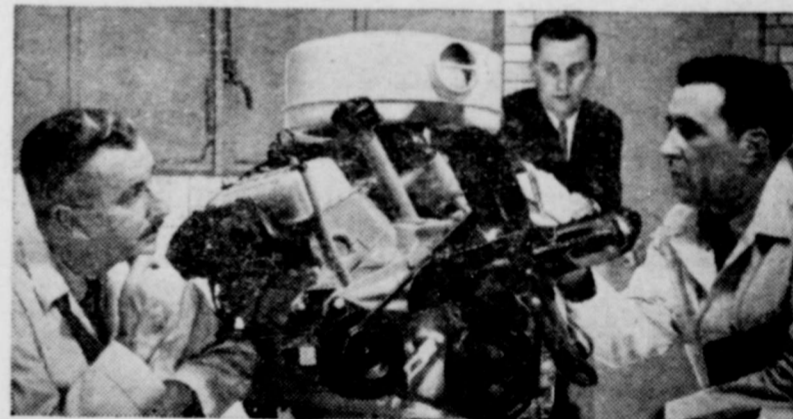

**LONGER EXPERIENCE.** Only Mercury among all cars has an exclusively V-8 history. New 188- and 198-hp SUPER-TORQUE V-8 engines are the latest and greatest Mercury developments. And Mercury has put over 2,000,000 proven V-8 engines on the road—more V-8's than any other car in its price class.

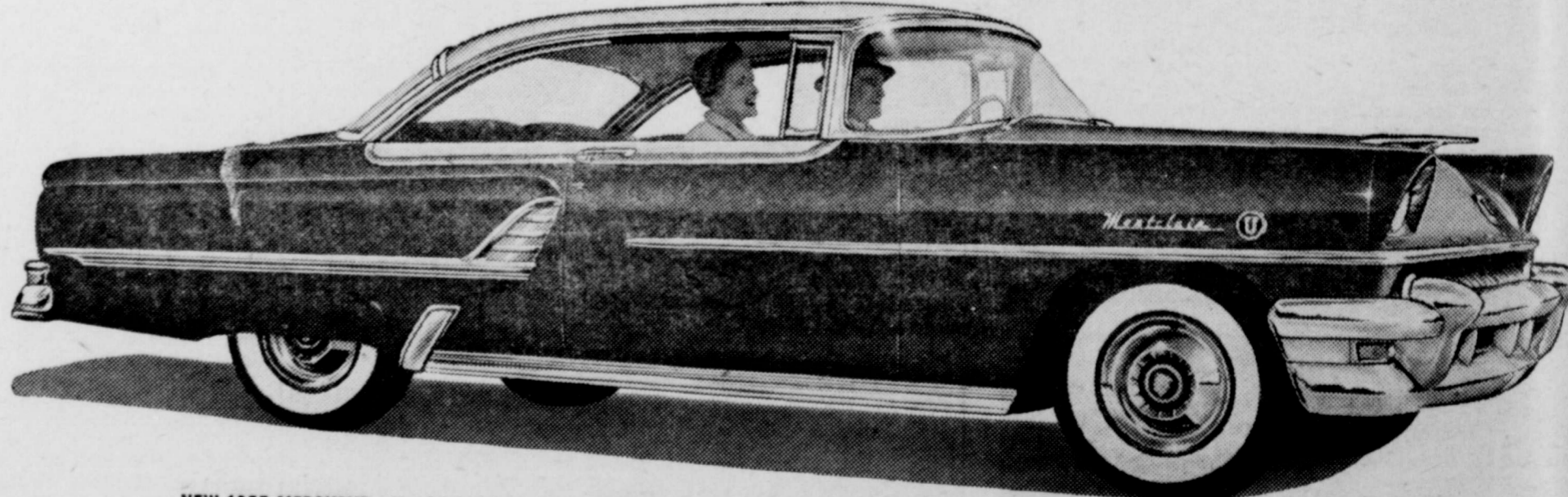

NEW 1955 MERCURYS offer high horsepower (188 and 198)—new SUPER-TORQUE V-8 design—for super-pickup in every speed range.

# MERCURY

IT PAYS TO OWN A MERCURY FOR FUTURE STYLING, SUPER POWER

Don't miss the big television hit, TOAST OF THE TOWN with Ed Sullivan. Sunday evening, 6:00 to 7:00 p.m. Station KWFT-TV Channel 10

## Casey Logan Motor Co.

312 AVENUE C

PHONE 131

Burkburnett, Texas

# Parker's Super Market



WE LEAD THE PARADE OF...

# SUPER-BUYS!



● Love a parade? This week we've arranged an "out-of-the-season" parade of some of the most super colossal, gigantic BUYS in town. So come on down to PARKER'S and stock up on these savings.

Pure Cane **Sugar** 5 lbs **43¢**

**Doles** Pineapple JUICE 46 oz can **27¢**

Del Monte **Peaches** Sliced or Halves 303 Can **19¢**

**Vigo** DOG FOOD 3 Cans **29¢**

303 Can **Tomatoes** Renown 3 Cans **25¢**

**Chili** Wolf's Brand No. 2 can **45¢**

Modart **Shampoo** Jar **49¢**

## SALE OF HEARTY WINTER FOODS

Let's go over the shelves this week and stock up with the RIGHT selections of HEARTY WINTER FOODS. Take a little extra time this week while you're doing the shopping in our stores. It really wasn't any trouble, but we did put forth extra effort this week to line up a very good selection for our customers. Come and help yourself to values. Winter days call for hearty, filling and warming foods.

MEATS: Yes MEATS are RIGHT for winter. Meats provide the essentials you need every day . . . proteins your body cannot store . . . serve some good meat every day all winter long.

HEALTH and BEAUTY AIDS: No need to walk around in the cold to do EXTRA SHOPPING in the wintertime. Our stores all carry a complete line of all the well known and popular Health and Beauty Aids. Buy them while you do the grocery shopping.

YOUR FAVORITE TEAM  
**APPLES TV**  
WASHINGTON **21¢**  
Red Delicious . . . lb

PICTSWEET  
PREMIUM QUALITY  
FRESH FROZEN  
GREEN PEAS  
10 oz pkg . . . . 19c

Pictsweet ORANGE JUICE 2 6 oz. Cans **25¢**

Red McClure POTATOES **49¢**  
10 Lb. Bag  
RUBY RED GRAPEFRUIT . . . . . lb . . . 10c  
RUSSET POTATOES . . 10 lb bag . . . 59c

California Avocados EACH **15¢**

ARMOUR'S STAR SLICED **BACON** POUND TRAY **59¢**

SLICED BACON Ranch Style . . . . . lb pkg 33c  
PORK SAUSAGE Dec ker's Iowa . lb roll 29c  
BOLOGNA sliced or chunks . . . . . lb . . 39c  
PORK ROAST loin ends . . . . . lb . . 39c  
PORK LIVER sliced . . . . . lb . . 23c  
HEAVY HENS 3 to 5-lb size . . . . . lb . . 39c  
GROUND BEEF . . . . . lb . . 33c

Dico (Decatur) SAUSAGE (Hot or Mild) lb **79c**

Lean Streaked DRY SALT lb **33c**

Wisconsin Longhorn CHEESE lb **59c**

## SALE OF HEINZ MERCHANDISE

APPLE JELLY . . . . . 10 oz . . **23c**

PORK AND BEANS . . . . . 2 cans . . **33c**

MACARONI IN Cheese Sauce 2 cans . . **29c**

TOMATO SOUP . . . . . can . . **10c**

## IN EVERYWOMAN'S FOR JANUARY

MEAL FOR WHEN THE TIME, COST OR A CALORIE COUNT

NOW ON SALE **5¢**

## MUSHROOM CHEESE SAUCE

1 (10 1/2 oz.) can cream of mushroom soup  
1/2 cup milk  
1/4 teaspoon salt  
1/4 teaspoon paprika  
1/4 teaspoon dry mustard  
1 cup grated cheddar cheese

Heat the soup over hot water. Gradually stir in the milk. Add salt, paprika, dry mustard and bring mixture to a boil. Add cheese and stir until melted. Serve over stuffed roll.

RECIPE FROM EVERYWOMAN'S TEST KITCHEN  
By Prudence Dorn, Food Editor

FAIRMONT COTTAGE CHEESE Carton . . . . . **23c**  
FAIRMONT ROLLS BUTTER Pound . . . . . **69c**

VELVEETA CHEESE 2 Lbs. . . **85¢**

WEDNESDAY IS DOUBLE **W.A. GREEN STAMP DAY**  
With the Purchase of \$3.00 or More of Merchandise

BALLARD'S BISCUITS Can . . . . . **10¢**  
Armour's Pure LARD . . . 3 lb crt . . . . **57c**  
Armour's TAMALES . . . 300 can . . . **21c**  
Morton's SALT . . . . . 26 oz box . . **10c**  
Phil. Cream CHEESE . . . 2 3-oz pkgs. **25c**

# PARKER'S FOOD STORES

WE GIVE **W.A. GREEN STAMPS**



First Baptist Church

The Church in Bible Study, 9:45 A. M. God's blessed is faithfully taught to all ages. The Lord is blessing this School of the church. We had 521 present last Sunday with some new members and a number of visitors.

The Church at Worship, 10:55 A. M. Faithful preaching of the Word of God. Sermon "The Sonship of Jesus" or The Sufficiency of Jesus."

The Church in Training, 6:15 P. M. Training for Christian service. The Lord will bless those who prepare for service. There are Unions for every age.

Evening Worship, 7:30 P. M. Sermon "When Jesus Comes." Are you interested in the Second Coming of Jesus? Hear this message. Good gospel singing.

Wednesday 7:00 P. M. Officers and teachers of the Sunday school meet. Prayer Service at 7:45 P. M.

Babyland is open for all regular services of the church. This is a safe and sanitary place for the babies with capable attendants always in charge. Babyland is disinfected every week.

The pastor and members of First Baptist Church invite you to attend all of these services. We believe you will be blessed by attending. Join with us in prayer that the Holy Spirit will give direction to all of them and our Blessed Lord will be exalted.

The salesman who is lost in his work has found his future.

"How To Marry A Millionaire" Comes To Palace Theatre

"How to Marry a Millionaire", starring Marilyn Monroe, Betty Grable and Lauren Bacall in Technicolor, comes to the screen of the Palace Theatre, Sun-Mon-Tues.

CinemaScope has been heralded by industry leaders, critics, and its first audiences as an important milestone in film entertainment, the next great technological development in a procession of progress that incorporated first sound, then color.

The revolutionary process brings a panoramic scope to the screen which gives the audience a sense of participation while achieving the illusion of depth. Furthermore, this photographic marvel does not require the use of any special glasses to attain this effect.

Pioneered and developed by Twentieth Century-Fox, CinemaScope consists of an anamorphic lens, a specially proportioned screen and stereophonic sound.

The anamorphic lens used on the motion picture camera "squeezes" the shot of the action onto regulation-size film. When this film is projected thru a compensating anamorphic lens attached to the theatre projection machine the same view is "released," spreading the image horizontally to its original form or to an aspect ratio of 2.55 to 1.

This proportion is the exact arc that the human eye focuses and in the filming of "How To Marry A Millionaire," the studio has been more than generous in providing one eye-filling sequence after another of three of the most luscious queens in Hollywood. As the lens follows their madcap antics to lure rich men to the altar, it manages to reveal such breathtaking vistas as the New York skyline viewed from the harbor and from atop

an elegant penthouse in the heart of Manhattan. It sweeps on to include the awesome snowy slopes of a Maine ski run and take-offs of streamlined luxury airliners, but always returns to give generous close-ups of Monroe, Grable and Bacall.

Important to the proper projection of CinemaScope product is the use of a specially curved and treated Miracle Mirror screen with its millions of tiny lenses reflecting greater light for a maximum of projection clarity and color richness. Hand in hand in importance is the high fidelity sound system which now places the four sound tracks on the same strip of 35mm. film that carries the photographic image.

Mrs. Gilbert Hostess To Federated Society

The Federated Missionary Society met in the home of Mrs. Homer Gilbert with Mrs. W. C. Gage as co-hostess.

The new president, Mrs. Carswell, opened the meeting with the group singing "Amazing Grace." Mrs. Cecil led the opening prayer.

Mrs. Ady reported for the welfare committee and quoted some at the state hospital call us "the glass folks" for we send so many glasses. So if you have any jelly glasses or any kind of water glasses, just call anyone in the society and we will call for them. A rising vote of thanks given Mrs. Beldon and Mrs. Ady for their many services in taking things to the state hospital. A vote of thanks was also given to the president for printing the nice year books.

Mrs. Neal Hall, devotional leader, brought a beautiful New Years meditation. Her scripture readings from Philippians 3:12-16 and 4:4-8. One resolution for us to make would be to follow our savior more closely. Mrs. Beldon dismissed the group with prayer.

A nice refreshment plate was served the following members: Mesdames Bowman, Grizzle Carswell, Turner, Morgan, Buchanan, Clayton, Ady, Schoch, Haley, Holt Skipwith, Sessums, Beldon, Bunstine, Hall, Gilbert, and a visitor Juanita Smith.

The next meeting will be Feb. 4th in the home of Mrs. Joy Sessums with Mrs. Keller as co-hostess in stead of at the home of Mrs. Cauthorn as previously planned.

KWFT Caravan At SARB Hospital

Patients at Sheppard Air Force Base hospital will be entertained Wednesday night, Jan. 19, by local radio and television stars when the KWFT Talent Caravan makes the first of a series of personal appearances.

Included in the line of KWFT Television and Radio talent to appear on the show are: Bill Mack, western music star of KWFT-TV and recording artist; Doc Warren, pianist and song stylist; Lillie Mae, well known organist and music librarian at KWFT; Stamps Ozark Quartet, well-known gospel singers; Dixie Boy Jordan, folk tune specialist and his daughters, Suzanne and Mary Jane; Fonda Wallace, talented 10 year old song stylist Chuck Davis, accordionist and comedy personality; and the Blue Sage Boys band group which appears with Bill Mack.

Emceeding the show will be Zillian Meyer, former night club entertainer, who is now productions director of KWFT-TV. "We plan to make the KWFT Caravan a really big thing," Kenyon Brown, President of KWFT, stated. "Using the top-notch entertainers we have on our staff, we plan to bring entertainment to the people of this area in forms other than thru our own media of television and radio."

Mrs. W. R. Spivey visited in the home of her daughter and son-in-law, Mr. and Mrs. R. E. Friend, and children in Abilene, over the New Year's holiday.

Classifieds Don't Cost they Pay

Phenothiazine In Cattle Grub Control Offers Problems

Free-choice feeding of phenothiazine may someday help control cattle grubs, but several problems regarding its use must first be solved.

Main drawback to phenothiazine is its taste. Cattle do not like it and a practical way to feed the product has not been found.

Its future may hinge on whether researchers can chocolate coat phenothiazine and guarantee that animals on the farm will consume enough to produce a grub killing effect, says B. T. Haws, county agent.

In preliminary tests, a definite drop in the number of grubs was noted among cattle fed 2 grams of phenothiazine daily free-choice in protein supplement. "With need for further testing, no recommendations are being made now" Haws says.

If phenothiazine should prove an effective grub-killer, it would be a significant step in the control of the costly parasites.

A recent report from Ft. Worth meat packers are receiving more "grubby" cattle now than a year ago. In some cases, infested calves are running 10 percent above last year. Grubby calves usually sell \$1 to \$3 a hundred pounds less than those without grubs, Haws adds.

Morning Coffee Jan. 6th in Home of Mrs. Ralph White

Jan. 6th, 9:30 p. m. fifteen members of the Unity Garden club met to discuss future plans concerning our work in the home of Mrs. Ralph White.

Mrs. White announced in behalf of the club how grateful we were for the award given by the Chamber of Commerce for work we did at the cemetery.

The project committee, Mesdames R. C. Gilbow, R. W. Kent and Troy Miller, along with other club members have worked hard to make the cemetery more beautiful.

More shrubs are to be planted soon. A nominating committee was appointed by the president, Mrs. White.

Some of the members were reported ill. Regular meeting of the club will be held Jan. 12th in the home of Mrs. Doris Hodges with Mrs. Joe Dunham as co-hostess.

Card of Thanks

Our heartfelt thanks to all who extended comforting sympathy and help in our recent sorrow. For the beautiful service, floral offerings, and other kindnesses, we are deeply grateful.

MRS. JOHN SHIELDS AND FAMILY

Income Tax Service. Come Early for Quicker Refunds. Lots of Changes. Morrow Bookkeeping Service. 610 Tenth Phone 3-8102 Wichita Falls, Texas

Need Fishing Worms? Let Us Bait Your Hook. Worms by the Thousand. GLOGER WORM RANCH. 540 West 3rd Street Burkburnett, Texas

B. E. Sanders, 57 Died at Henderson Tuesday, Jan. 4th

Beauford Ernest Sanders, 57, died suddenly of a heart attack at his home in Henderson, Tex., Tuesday evening. He had been engaged in business as a tank contractor at Turnertown before going to that area in 1931.

Sanders suffered a heart ailment a short time ago but was recuperating nicely and his death came as a shock to his family and friends.

Mr. Sanders was the son of the late Mr. and Mrs. Dad Sanders of Burkburnett. He is survived by his wife, two children, 4 grandchildren, one brother, T. J. Sanders of Holdenville, Okla., four sisters, Mrs. Irene Ussetton, Walters, Okla., Mrs. Inez Dunn, Mrs. Alene Logan and Mrs. Maurice Bryant, all of Burkburnett.

Mrs. Crosby Hostess To Study Club Jan. 6

The Forum Study club met in the home of Mrs. A. G. Crosby Thursday, Jan. 6th.

The meeting was called to order by vice president, Mrs. Winston Freeman. Mrs. Bruce Ford gave a very interesting program on the "Life of Lucille Ball."

Delicious refreshments were served to Mesdames Winston Freeman, Jack Northcott, Lonnie Taylor, Bruce Ford, Edward Bankhead, Hugh Cole Preston, Jr., Tom Burnett, Brack Preston, Jr., Charles Goins, Ellis Gragg, and the hostess, Mrs. Crosby.

The daydreamer leads a daze to daze existence.



ARE YOU FULLY COVERED?

Lovely - - - It's a lovely day when you have adequate Insurance Protection to give you that Peace of Mind which Insurance affords. Life, Accident and Liability are most important. Also your property should be covered against serious damage. Call us today for a FREE Insurance Survey.

Cliff Wampler AGENCY. 208-B East 3rd St. PHONE 628

Baptist W M S to Observe Focus Week January 17th

The WMS of the First Baptist church in Burkburnett will observe Focus Week of the Diamond Jubilee on Monday, Jan. 17th 2:00 p. m. in the Mary Martha class room of the church with a tea. A skit based on the history of Baptist women since 1880 will be given. The skit was written by Mrs. J. J. Smith, a past state WMS president. A history of our local WMS will also be featured in the program. Mesdames C. W. Ramsey, G. O. Baten and J. D. Grizzle portray characters in the skit. Mrs. John Lilley will sing "Jubilee."

The hostess WMS society urges all women of the church to attend and cordially invite visitors.

Card of Thanks

WE DESIRE TO EXPRESS to our kind neighbors and thoughtful friends our heartfelt thanks for their many expressions of sympathy. The beautiful floral offerings were especially appreciated.

MRS. JOBBIE DUNN. MRS. CASEY LOGAN. MRS. LEO BRYANT

Lots of people have great aims in life, but never pull the trigger

I. O. O. F. LODGE BURKBURNETT, TEXAS. Meets at I.O.O.F. Lodge every TUESDAY NIGHT, 7:30 P. M. Visitors Welcome. C. A. WEST, Noble Grand BILL BRYANT, Vice Grand RALPH ENGLAND, Secretary

FOR... Mercury. SEE CASEY LOGAN. 312 Ave. C Phone 131

KEN'S T-V and RADIO SERVICE. Your RCA-Victor Television Dealer. We Repair All Makes TV's and Radios. PROMPT SERVICE - All Work GUARANTEED. Call 1053 -- Night 750. 316 East 3rd St. Burkburnett

Advertisement for OK Used Cars featuring a cartoon of a man and woman looking at a car. Text: "But, Honey, it was such a bargain! And they're all OK Used Cars!" Includes OK logo and contact info for MATHIS CHEVROLET CO.

Turns for Easy Viewing Anywhere in the Room!



Full quality Philco with new transformer powered chassis, Golden Grid Tuner, Finger Tip Tuning and big 21-inch picture tube for ultimate TV enjoyment. Custom styled console turns on precision built Swivel Base for easy viewing anywhere in the room. It's the best TV buy in town!

Own a new 21-inch Philco TV for as little as \$169.95

Boyd Bros. Established 1919. Phones 199-122

Income Tax Service. Persons desiring Tax Forms 1040A and W-2, may get them by calling at my office. R. D. LANEY. OFFICE PHONE 348 411 Avenue C Street. RES. PHONE 10 Burkburnett, Texas

# Why Buy Less Than The Best?

INSURE With The TRAVELERS INSURANCE CO. THE LARGEST MULTIPLE LINE INSURANCE CO. IN THE WORLD. SEE YOUR AGENT . . .

**BURK INSURANCE HOWARD CLEMENT**  
PHONE 282

## Veterans Information Center

Q—I forgot to pay my GI insurance premium on time, and filed it to VA toward the end of the 31-day grace period. What do I do, by, in determining whether the premium was mailed, the date on my check the date the premium reaches VA?

A—Neither. The postmark on the envelope is considered as the date on which the premium was mailed.

Q—If the widow of a serviceman killed on active duty receives the 2.50 monthly insurance or indemnity payments?

A—The legal widow at the time of the serviceman's death is entitled to the indemnity or remarriage, under the law, does not bar her continued entitlement.

Q—What is the largest amount of money a veteran can borrow to buy a home under the GI loan program?

A—There is no limit on the amount of money a veteran may borrow. It all depends on what the lender is willing to lend him. The maximum applies only to the amount of VA guarantee that can be issued upon the loan.

Q—In figuring out my annual income for VA pension purposes, am I supposed to count only my take home pay or my gross salary?

A—You must include your total salary and not just your take home pay. Your total salary includes money withheld for retirement plans and income taxes.

## 1954-55 Football Schedule Arranged

Sept. 9—Bowie	Here
Sept. 16—Holliday	There
Sept. 23—Iowa Park	Here
Sept. 30—Nocona	There
Oct. 7—Open Date	
Oct. 14—Jacksboro	Here
Oct. 21—Electra	*Here
October 28—Open Date	
Nov. 4—Quanah	*Here
Nov. 11—Childress	*There
Nov. 18—Seymour	*There

\*Conference Games Indicated  
October 7th Burk Burnett has an open date and would like to schedule a game on that date. Anyone interested, please contact Coach Joe Bob Tyler or Mr. R. M. Davis.

## THE STATE OF TEXAS COUNTY OF WICHITA NOTICE OF EXECUTION SALE

By virtue of an execution issued out of the 30th District Court of Wichita County, Texas, on a judgement rendered in said Court on the 27th day of July, 1954, in favor of George W. Blandin and against the said F. B. Jackson, Jr., in the case of George W. Blandin against Geier Brothers, Inc., a Minnesota corporation, and F. B. Jackson, Jr., No. 53,628-A in such Court, I did on the 16th day of December, 1954, at 11 o'clock A. M., levy upon the following described tracts and parcels of land situated in the County of Wichita, State of Texas, as the property of said F. B. Jackson, Jr., to-wit:

All of the interest of F. B. Jackson, Jr., in Blocks 45 and 82 of the J. A. Kemp Subdivision of the Wichita Valley Farm Lands, except the North 100 acres of said Block No. 82, Wichita County, Texas, containing 218.62 acres.

and on the 1st day of February, 1955, being the first Tuesday of said month, between the hours of 10:00 o'clock A. M. and 4:00 o'clock P. M. on said day, at the Court House door of said County, I will offer for sale and sell at public auction for cash, all the right, title and interest of the said F. B. Jackson, Jr. in and to said property.

Dated at Wichita Falls, Wichita County, Texas this 16th day of December, 1954.

Clyde Elder, Constable for Wichita County, Texas.  
By F. H. Watkins, Deputy 23-31C

## HERE'S HOW . . .

### MAKE A SHOE SHINE BOX

Dad and son should work together in making the shoe shine box. In addition to easing one household problem by providing the boy with his own handy polishing outfit, it gives dad a chance to teach a lot of basic carpentry.

From the drawings below, the box dimensions and assembly are easily understood.

As a training project, the job can utilize saws, screw-driver, hammer, nail set, chisel,

brace and bit, plane, sand paper, and paint brush. The lumber used is all 1-inch material. All joints should be glued as well as nailed, using 6-penny finishing nails.

The box should be finished by sanding and rounding all sharp edges, then stained or varnished to make it an attractive, as well as a useful, piece of furniture for the boy's bedroom.

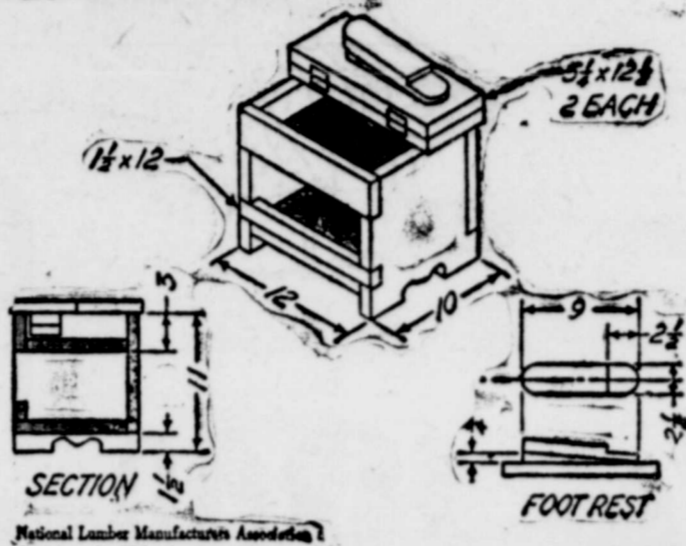

**FREE Snow Man**  
To Children Accompanied by Parents for Evening Meal

We Don't Want ALL The Business — Just Yours!

PROMPT, COURTEOUS SERVICE  
Featuring Excellent Food, Carefully Prepared

WE SPECIALIZE IN  
Steaks — Fried Chicken — Barbecue  
Steaks 1" Thick from Choice Beef Loins  
HOME MADE PASTRIES

**Tom's Coffee Shop**  
Open 5:30 A. M. to 9:00 P. M. — 6 Days a Week  
CLOSED SUNDAYS  
MR. AND MRS. TOM PIERCE

## Think Before You Prune

There's a reason for pruning any tree or shrub and you should think before you whack.

Are long limbs dragging the house? Want to improve the shape of the tree? Or do you desire more shade?

These things to consider before you start with the shears, says Sadie Hatfield, extension specialist in homestead improvement.

All limbs should be pruned flush with the parent limbs so no stubs will remain to die, decay and harm the tree, advises Miss Hatfield. A properly made cut seldom needs paint and will heal itself.

Pruning stimulates the growth of new limbs and twigs and more leaves for shade will be the final benefit.

The specialist says to take the load off of large limbs while pruning, use a support from the ground and cut the branches

three or four feet from the main trunk. An undercut on the remaining stub will prevent bark splitting when its removed from the trunk.

Mesquite, Minosa and other open growing trees will give more shade and protection if the top limbs are cut back three or four feet. This, however, does not mean dehorning. An application of a complete fertilizer and watering right after pruning will condition the tree for spring growth.

Call 52 For Your Printed Needs

**For Admiral**  
SALES and SERVICE  
SEE  
BILLS T-V and  
Appliances

FOR . . .  
**Mercury**  
SEE  
CASEY LOGAN  
2 Ave. C Phone 131

**Pentecostal Church of God**  
Blankenship Bldg.-103 E. 3rd  
10:00 a. m.—Sunday School  
11:00 a. m.—Morning Worship  
7:30 p. m.—Evening Worship

**FOR EXPERT . . .**  
Engine overhaul, cylinder reboring and Motor Tune-up, See Arthur Houser at Thaxton Pontiac Co.  
COME IN FOR YOURS NOW  
**See Arthur Houser**  
At Thaxton Pontiac Co. - 414 Ave. B

Some people don't pay as they go, because they plan to go.

As a man grows older and wiser he talks less and says more.

**For Philco**  
SALES and SERVICE  
SEE  
BILLS T-V and  
Appliances

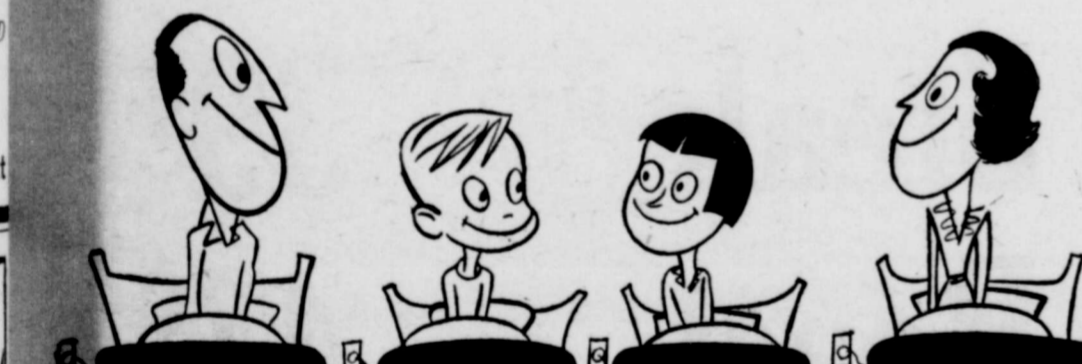

**they all sleep better**  
UNDER COMFORTABLE  
**ELECTRIC BEDCOVERING**

Want a wide-awake, well-rested family on cold winter mornings? Then here's a wonderful, slumber-making suggestion. It's easy, too; just cover every bed in your home with light-as-air, warm-as-toast electric bedcovering. Sudden drops in room temperature never interrupt their sleep when you have an electric blanket or electric sheet on each bed . . . your dependable electric service and the automatic control maintain a steady, even warmth all night long. No more middle-of-the-night journeys to get armloads of extra blankets. Just spread their beds with electric bedcovering and see how much better rested they are in the morning.

See your favorite store or electric appliance dealer for electric bedcovering in a variety of decorator colors . . . in single or dual control that helps you sleep like a kitten through every winter night.

**TEXAS ELECTRIC SERVICE COMPANY**  
J. B. ADY, Manager Phone 139

**NEW "Go-Ahead" LOOK!**  
Oldsmobile designers got the "go-ahead" for '55! And here's their stunning new creation! The most glamorous, most distinctive new look in motoring!

**NEW "Go-Ahead" POWER!**  
Oldsmobile engineers got the "go-ahead", too! Result: a new "Rocket" 202 Engine! New, higher 202 h.p., higher torque, 8.5-to-1 compression!

**"Go-Ahead" WITH OLDSMOBILE FOR '55**  
SEE YOUR NEAREST OLDSMOBILE DEALER

**MATHIS CHEVROLET CO.**  
PHONE 210 JACK MATHIS, Owner-Mgr. 300 EAST 2nd St.

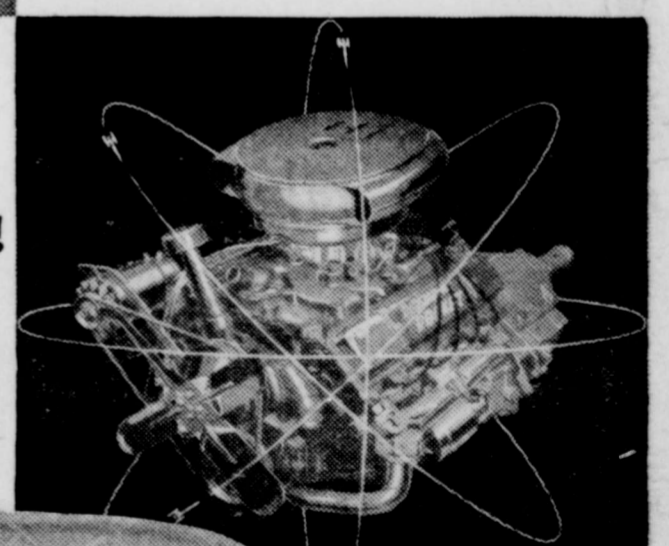
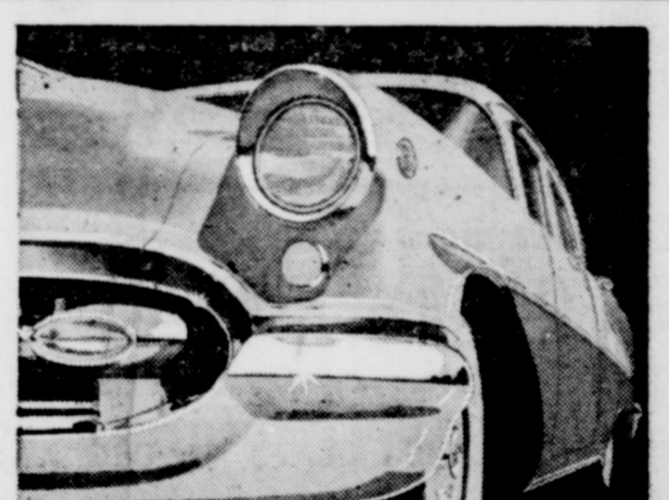

1955 Super '55' Holiday Coupé. A General Motors Value

Note you've got the "go-ahead"! Look over Oldsmobile's dazzling new beauty—its "flying color" flair! Above all, treat yourself to a trial of new "Rocket" 202 power! Then you'll know—that it's Oldsmobile for you in '55! Stop in today. Make your date with a "Rocket 8"!

**WAIT 'TIL YOU SEE  
THESE ROWS  
of LOW  
PRICES**



Take a good look at these low prices. Check them. Compare them. They're mighty attractive values—but you haven't seen anything yet—not until you've seen the rows and rows of low prices that fill our market! Yes—fill our market because we make every price a low price. And since the unadvertised foods make up the bulk of your food order, it stands to reason that more low prices here mean more savings for you.



3 POUND CARTON

**Pure Lard 45¢**

TASTE - GOOD

**CHEESE 2 Lb. Box 69¢**

**25 POUND TABLE CLOTH SACK PILLSBURY FLOUR \$2.09**

- |   |   |
|---|---|
| 303 CAN Mission PEAS ... 2 for .. 29c             | SUNSHINE Marshmallows .. 8 oz bag 17c               |
| ROSEDALE GREEN 303 CAN Green Lima BEANS ..... 21c | OLD FASHION CHOCOLATE DROP CANDY ..... 1 lb .. 29c  |
| ALLEN WHOLE IRISH POTATOES .. 303 can .. 10c      | CHASE CHOCOLATE COVERED CHERRIES .. 1 lb box .. 59c |

**PRESTON'S MILK**  1/2 Gal. .... **37¢**  
Quart ..... **19¢**

- |  |   |
|--|---|
| SUNSHINE OATMEAL COOKIES .....                           | ARMOUR'S TREET ..... 12 oz can .. 45c     |
| Sweet Treet—Crushed In Syrup                             | WARD O Vienna Sausage .....               |
| PINEAPPLE .. 303 can .. 23c                              | RICHNUT Apple Butter .. 28 oz jar . 29c   |
| KRAFT DINNERS .....                                      | 303 Can A B Golden Cream Style CORN ..... |
| 2 for .. 29c   | 2 for .. 27c                              |
| CARNATION INSTANT POWDERED MILK ... 10 1/2 oz box .. 31c |   |

**We Turn Winter into SUMMER with Sunny Fresh PRODUCE**  **10¢ BUNCH**

TURNIP TOPS  
MUSTARD GREENS  
COLLARD GREENS  
GREEN ONIONS

- |  |   |
|--|---|
| FRESH RADISHES ... 2 bunches 15c             | READY-TO-USE SALAD MIX ..... pkg .. 23c |
| CENTRAL AMERICAN BANANAS .. 2 lbs for .. 29c | FRESH CORN ..... ear ... 5c             |

**GRAPEFRUIT**  
JUICY - SWEET  
A "BEST BUY"  
**5¢ Each**



WINE SAP **APPLES** Lb. ... **19¢**  
CALIFORNIA SUNKIST **Oranges** doz .. **49¢**

GRIFFIN'S PURE BLACK PEPPER 1 1/2 oz. Box **10¢**

GRIFFIN'S 42 Oz. FLASK BOTTLE **Waffle Syrup 39¢**



U. S. GOOD **T-Bone STEAK** Lb. ... **59¢**

- |                  |              |     |            |
|------------------|--------------|-----|------------|
| U. S. GOOD RUMP  | <b>Roast</b> | Lb. | <b>49¢</b> |
| U. S. GOOD CHUCK | <b>Steak</b> | Lb. | <b>39¢</b> |
| LEAN PORK        | <b>Roast</b> | Lb. | <b>47¢</b> |
| LEAN PORK        | <b>Chops</b> | Lb. | <b>43¢</b> |
| ARMOUR'S STAR    | <b>Bacon</b> | Lb. | <b>59¢</b> |

TALL CORN **BACON** Lb. ... **49¢**

WISCONSIN LONG HORN **Cheese** Lb. ... **53¢**

**POTATOES** U.S. No. 1 Red 5 lbs. **25¢**



### RANDLETT NEWS

By Mollie Ruth Elliott

and Mrs. Payton Cozby daughter of Burkburnett Mr. and Mrs. Herbert Struck sons of Iowa Park visited Mr. Mrs. W. J. Morrow Saturday

ing. ula and Donna Bridges of ita Falls spent part of last with their grandparents, and Mrs. F. W. Linkugel.

Tud Capps of Okla. City at the weekend with his mo- and sister, Mrs. Alma Capps Myrtle Capps.

and Mrs. Dewey Cornstubb- and children of Devol visited Zada Bryant and Mrs. Inez tricks last Tuesday after-

the Big Pasture tournament Monday night at Grand- There were 10 boys teams 9 girls teams entered in the nament.

r. and Mrs. Paul Bridges girls spent Saturday night Sunday with Mr. and Mrs. y. Linkugel.

the basketball girls and boys neyed to Grandfield Thurs- night for two games. The dlett girls won their game the subs seeing a lot of ac- The score was 52-35. Lola s and Denota Boles were for the winners each with points. For the looser honors to Linda Morrow with 15 ts. The Grandfield boys won game by a score of 5. J. R. Helton was high

scorer for Grandfield with 20 points. Cotton Davis and Eugene Bowles each had 13 points for Randlett.

Mrs. A. J. Shaw visited Mrs. Zada Bryant Tuesday of last week.

Mr. and Mrs. Odie Fisher and Bobby visited Mrs. M. E. Fisher of Walters Sunday.

Mrs. Eva Green was reported ill over the weekend.

Mr. and Mrs. Rex Austin and of Reedley, Calif., returned home after several days visit here with relatives.

Randlett was host to Temple last Tuesday for two games. The Randlett girls won their game by a large margin. The subs saw some action in the last half of the game. Final score 69-33. Lola Boles made 24 points for Randlett and Annette Waller and Sylvia Collins tied with 8 points each for Temple. The Temple Tigers won their game by a score of 66-60. Cotton Davis made 25 points for Randlett and Videll Yackesche made 24 for Temple.

Mr. and Mrs. W. H. Holder visited Mrs. Ida West of Wichita Falls Sunday.

Mr. and Mrs. Auther King of California visited Mr. and Mrs. Audrey King over the weekend. Mrs. Clifford Rhoads of Commanche visited her parents, Mr. and Mrs. Ed Perryman over the weekend.

The Randlett girls and boys won their first game in the tournament at Grandfield. Randlett boys play Grandfield Wednesday night. The girls play Union Valley Thursday night.

David Elliott has been on the sick list this week.

Mr. and Mrs. W. J. Morrow visited Mr. and Mrs. Payton Cozby of Burk Wednesday.

### Central Christian Church

Corner of Ave. D and 2nd



Kenneth B. Kershaw, Pastor

9:45 A. M., Church School.  
11:00 A. M. Morning Worship.  
7:00 P. M. Evening Worship

We invite you to worship and study with us this Lord's Day.

### Rebekah Lodge Met Monday Night

Burkburnett Rebekah Lodge No. 67 met in a stated meeting Monday night. Clara Hamilton, noble grand, was the presiding officer.

After all business was disposed, the meeting was turned to our lodge deputy, sister Lou Ethel Boyd, assisted by the following past noble grands, Mary Cecil, Ethel Wofford, Agnes Boyd, Carrie Simmons, Bertha Lynch and Edna Peed, installed the following officers: Mary Frances Knox, noble grand; Marita Simmons, vice grand; Minnie McCullough, recording secretary; Shirlene Hatcher, treasurer; Nellie Richards, chaplain; Carrie Simmons, recording sec. to vice grand; Faye Lynch, color bearer; Cora Lee Harmon, pianist; Agnes Boyd, outside guardian and Willie Leggett, outside guardian.

Under good of the order, several good talks were made. Clara Hamilton thanked her officers and presented them with gifts. The noble grand, Mary Frances Knox, presented the retiring noble grand a beautiful gift from her officers. Lou Ethel Boyd presented her installing staff with lovely candy jars. Each one expressed their appreciation for the nice gifts. The other new officers will be installed at the next meeting.

After Lodge closed, refreshments were served by Clara Hamilton, Mary Frances Knox and Marita Simmons to nineteen members.

—Reporter

### Use Malathion For Controlling Fleas

Malathion can be used safely on dogs to control fleas, says B. T. Haws, county agent.

In preliminary tests, reported by Manning A. Price, professor of entomology, several dogs were dusted and sprayed with different malathion concentrations. Two days after treatment no fleas were found on the once-infested animals.

The new phosphorous insecticide will control many DDT-resistant insects. The studies were begun to determine whether malathion might be used in sufficient strength to kill fleas and still not harm the animals.

The county agent says a five-tenths (.5) percent spray or four percent dust of malathion will give the longest control. A 2.5 percent spray or four percent dust will eradicate the pests in garages and other infested areas.

The entomologist adds a note of caution; Do Not Use Malathion on the family cat. A formula containing more than two percent malathion is fatal to members of the cat family.

All of us have to live with ourselves, so it is up to each individual to see to it that he lives in good company.

### Mrs. Elizabeth Brady Entertained Garden Club January 11th

Members of the Bluebonnet Garden Club were entertained in the home of Mrs. Elizabeth Brady January 11th. Mrs. Emily Houser was co-hostess for the occasion.

The business session was opened by the president, Mrs. Maude Teal. Mrs. Roy Magers was welcomed as a new member. A letter was read from the Commander of SAFB thanking the club for its donation of food and money for the patients of the base hospital. After reports from various committees, Mrs. Maude Bohner was commended by the club president for her outstanding service as chairman of the Therapy committee.

Flower arrangements using winter moods as a theme and stressing line were composed by Mesdames Maude Bohner, Velma Bohner and Hattie Burns. They were judged by Mesdames Teal, Preston and Magers.

Program director was Mrs. Mary Cecil. "The Rose Garden" was the topic for discussion and a horticulture questionnaire given by Louise Ratliff concluded the program. The meeting was adjourned by the members repeating the club collect.

A refreshment plate was served to 20 members.

### Mrs. Griffin Hostess To Builders Class Thurs., Jan. 6th

The builders class of the First Baptist church met in the home of Mrs. W. B. Griffin, Jan. 6th for their regular business and social hour.

The president presiding, the group sang "What A Friend We Have In Jesus. Prayer by Mrs. Buchanan.

Minutes of the previous meeting were read by the secretary and stood approved.

Reports from group captains were heard and reports of absentees and sick were given.

Devotional by Mrs. C. O. Walling from 7th chapter of Matthew followed by prayer, which closed the business session.

Mrs. J. L. Smith was in charge of the social entertainment which consisted of a bible quiz and reading of various letters and quotations.

Refreshments of sandwiches and cake, coffee and tea were served by the group No. 3. Thirteen members and one visitor were present.

The meeting adjourned with the singing of the doxology.

### Mrs. Klinkerman Hostess Recently to Clara Ladies Aid

Mrs. Oscar Klinkerman was hostess to 22 members of the Trinity Lutheran Ladies Aid of Clara who assembled in the parish hall for the initial meeting of the year 1955.

Mrs. Albert Brockriede, president, was in charge of the meeting which was opened by the singing of "Abide with Me." and an invocation by Rev. Kollmeyer.

Rev. Kollmeyer also led the topic discussion from the booklet "Our bible." It was decided to place a copy of this booklet in the home of every member to be read and enjoyed as well as furnishing material for other topic discussions.

During the business meeting, the minutes were read and reports of the various committees were heard. A list of suggestions for worthy projects were presented to be decided upon at the next meeting.

Appointive officers assuming their duties are: Mrs. Arnold Holtzen, chairman of flower committee; Mrs. Don Holtzen, chairman of missionary committee and Mrs. L. Klinkerman, corresponding secretary.

Mrs. Edgar Siber and Mrs. Ernie Schroeder volunteered to serve as a committee of two to visit the sick and aged.

The meeting adjourned with the Lord's Prayer in unison. Delicious refreshments were served to members and one guest Mrs. Marian Jaton.

The next meeting will be held on Feb. 3rd with Mrs. Marvin Klinkerman.

### Trinity Lutheran Church

Clara, Texas  
THE CHURCH OF THE LUTHERAN HOUR AND TV'S THIS IS THE LIFE  
J. H. Kollmeyer, Vacancy Pastor

Saturday, 9:00 a. m. Saturday School and confirmation class.  
Sunday—  
9:30 a. m. Morning Service  
10:30 a. m. Sunday School.  
Wednesday, 8:00 p. m. Walthers League.

Welcome to our services.

### Texas State Dept. of Health

Dr. Henry A. Holle, M. D.

State Health Officer Henry A. Holle believes chronic diseases represent one of the biggest problems facing health officials today.

Recent statistics compiled by the Bureau of Vital Statistics, Texas State Dept. of Health, show:

1. 23 percent of all deaths among 15-29 year olds are due to chronic diseases, with malignant neoplasms being the leading chronic disease.

2. "Well over half" the mortality in the 30-44 age group is due to chronic disease, with heart trouble, cancer and vascular lesions being the leaders.

3. "Almost 8 out of 10 deaths in the 45-59 bracket are caused by this disease classification, with the proportion rising to 85 percent for those 60 to 74 years old.

4. For those 75 and over chronic diseases caused 84 percent of the total mortality. The slight decrease in percentage over age 75 is because of the high sus-

ceptibility to accidents, pneumonia, and influenza among the aged.

"When chronic disease is mentioned, all too many people think of the problem as being confined to the middle-aged or older," the health chief said, adding that such an idea was not consistent with the facts.

"The term chronic," Dr. Holle explained, "means the opposite

of acute. When applied to a disease, chronic means of long duration. That would mean cancer or tuberculosis is chronic, while smallpox or poliomyelitis is acute

"The significant thing," Dr. Holle indicated, "is that the Chronic disease classification causes 23 percent of all deaths among young people in the 15-

29 age bracket."

### The Difference Is Vastly Important

Our Cakes, Pies, and Doughnuts Are Always Fresh

Our Business Is Built On Quality Products  
TRY US FOR THOSE IN-BETWEEN SNACKS

### Henry's Pastry Shop

ACROSS STREET FROM POST OFFICE

Please place your orders one day in advance for special occasions. Don't forget, we close on Sundays

# Clearance Sale

Buy Now At BARGAIN PRICES...

We do not like to carry over merchandise from one season to another.

LADIES' Dresses Regular, Half Sizes and Junior <b>1/2 Price</b>	LADIES' FULL SUITS <b>1/2 Price</b>	LADIES' COATS <b>1/2 Price</b>
---	--	-----------------------------------

### Ladies' HATS \$2. and \$3.

K. C. Boys' Jackets ..... 33 1-3 Off  
Some With Fur Collars

Reg. Price	SALE PRICE
Reg. \$4.95	Now \$3.30
Reg. \$6.95	Now \$4.64
Reg. \$7.50	Now \$5.00
Reg. \$8.50	Now \$5.67
Reg. \$9.95	Now \$6.64
Reg. \$11.95	Now \$7.97
Reg. \$12.50	Now \$8.34
Reg. \$16.95	Now \$11.32



CHILDREN'S DRESSES  
Sizes 2 to 6 1/2 — Also 7 to 14  
PRE-TEEN DRESSES  
Sizes 8 to 14

During Clearance Sale ..... 1/2 Price

### Childrens, HATS \$1.00

GIRLS' COATS Sizes 7 to 14	Some Skirts and Jackets Now at ..... 1/2 Price
CHILDREN'S COATS Sizes 2 to 6 1/2	CLEARANCE ON RENEE BRASSIERS Regular Stock — All Sizes Reg. \$3.95 ..... Now \$2.25 Reg. \$2.50 ..... Now \$1.50

Now at ..... 1/2 Price

Many other bargains. Come in and see. You can save a lot of money here.

# Opal's Dress Shop

LADIES' AND CHILDREN'S WEAR



Want to rid your premises of Rats? Also, get DURHAM'S RAT-KILL, history's new weapon to end the menace. Rats love it—but it kills. Results Guaranteed and a big carton only \$1.00 at

### CORNER DRUG STORE

# Flash

Available Nights Only  
Except SAT., SUN., MON.

## Roy's Studio

319 East 7th St. Phone 455-J

PICTURES OF Banquets Weddings Anniversaries Family Reunions

## Butler's Specials

- 60 Gauge 15 Denier HOSE ..... 89c
- Reg. \$1.19 Silk SUITING ..... 89c
- 80 sq. PRINT 3 yds. .... \$1.00
- 69c Rayon GABERDINE ..... 49c
- Ladies Nylon Panties 2 pr. .... \$1.00
- Assortment of Belts 1/2 PRICE
- BABY PLASTIC PANTS ..... 45c
- Girls' Rangerette Blue Jeans .... \$1.98 and \$2.49

## Special

Pack Front Wheel Bearings  
ADJUST BRAKES  
REGULAR \$3.00 VALUE

# \$2.49

ONE WEEK ONLY

## Mathis Chevrolet

# Auto Liability & Medical Payments Insurance

## WAMPLER INSURANCE AGENCY

208-B East Third Street Phone 628

### Wheat Producers Compete With Big Carryover in '55

Wheat growers will heap their 1955 production on an estimated national carryover of some 1,000,000,000 bushels. And, as a result the government's support program is expected to hold up the price.

Based on current prospects, carryover stocks probably will be reduced during the 1954-55 marketing year with further cuts due the following year.

John G. McHaney, extension farm economist, says total wheat supplies for the current marketing year will approach 1,884,000,000 bushels, the largest in his-

tory. The economist expects wheat exports to rise above last year. He says domestic consumption and exports are expected to top the 850,000,000 bushel crop in prospect for '55, making possible the reduction in carryover stock.

Under the present farm program, wheat grown must be supported by parity between 82.5 and 90 percent. The national support level for the 1954 crop was \$2.24 a bushel. The support this year cannot go below \$2.06 a bushel.

### Wesley Rex Tuel Applies For Degree

Wesley Rex Tuel of Burkburnett is one of 197 seniors who have applied for bachelor's degrees at North Texas State College.

Winter commencement exercises are scheduled for 3 p. m., Jan. 23.

Tuel, the son of Mr. and Mrs. Leslie Tuel, Burkburnett, is a social science major.

### Special Cabinets Hold All Kinds Of Kitchen Goods



This special-purpose wood kitchen cabinet is designed for storing fruit and vegetables. Its three bins, which have metal rod sides for ventilation, slide out for easy handling of stored articles. A top drawer holds dish towels or utensils.

Many other ponderosa pine cabinets are designed for special purposes. Among them are spin-shell and swing-shell cabinets for condiments, dishes, toasters, or pots and pans. Some cabinets feature sliding trays and shelves and removable dividers.

Special-purpose wood cabinets come in standard sizes and are available from building material dealers. They can be painted, stained or given a natural finish. Some come "knocked-down" for economical assembly by the home-

A girl who marries hoping her ship will come in often winds up with a raft of children.

### To Gain Space, Connect House With Garage

Is your house too small? A type of remodeling it might be suited for is shown in the sketch. It's often possible to gain a new room or two by connecting the house

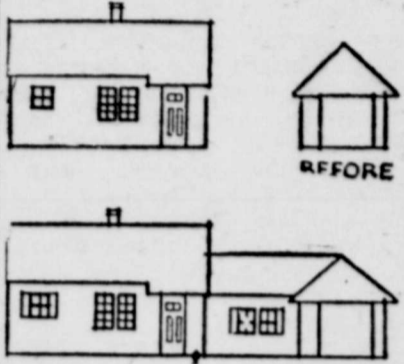

with the garage. With several ponderosa pine windows to admit lots of light and air, this is a good location for a family recreation room or play room for children. Wood sash and frames can be painted to match older construction.

**A. F. & A. M.**  
Stated Meetings First and Third Mondays at 8 P. M.

at the Masonic Hall. School Friday Night.

Burl Matthews, W. M.  
B. L. Turner, Secretary



**FIRE INSURANCE**  
See Us FIRST for Insurance of ALL Kinds



**Roberts Ins. Agcy.**  
George & Mildred Counter  
Palace Theatre Bldg.  
BURKBURNETT, TEXAS  
— PHONES —  
166 office Res. 391

### Grace Lutheran Church

Third Street and Ave. E  
The Church of The Lutheran Hour  
and TV's "This Is The Life"  
J. H. KOLLMEYER, Pastor

Saturday, 10:00 a. m. Saturday School and confirmation class.  
SUNDAY —  
10:00 a. m. Sunday School and Bible classes.  
11:00 a. m. Morning Service  
Wednesday, 8:00 p. m. Walther League at Clara.  
Come and worship with us.

You can't push yourself forward by patting yourself on the back.



**FRANCIS WANG**  
WATCH REPAIRING

FINE QUALITY  
Stone Setting and Jewelry Repair — Reasonable Rates  
Authorized Bulova, Elgin, Gruen and Hamilton Dealer

Jewelry — Watch Bands  
DIAMONDS

Our Work Is Guaranteed  
Free engraving on all items purchased here

**WESTBROOK JEWELRY**  
209 E Main Burkburnett

### Representative of Social Security Office To Visit In Burk

A representative of the Social Security Administration will be in Burkburnett on Tuesday of each month, 9:30 A. M., on the following dates:

JANUARY 11th.  
FEBRUARY 8th.  
MARCH 15th.

The representative will be at the City Hall. 26-Z

### Thrift Memo Baptist Church

814 Tidal Street  
"A Little Church With a Big Welcome"  
Bro. T. L. MERRIOTT, Pastor  
A Youngblood, S. S. Clayton Owens, Training Director.  
J. W. Blackwell, Jr., Director.  
Mrs. Geo. Hodges, Sunday School, 9:45 A. M. Worship Service, 10:30 A. M.



**Burk Insurance Agency**  
HOWARD CLEMENT  
PHONE 282

**WORTHAM RADIATOR SERVICE**  
—AND—  
Sheet Metal Works  
115 E. 3rd Phone 780

Income Tax Returns Prepared  
**JAMES T. BRADY, Jr.**  
Bookkeeping & Tax Service  
214 First Nat'l Bank Bldg.  
Office Phone 7 Res. Phone 1085-J-1

### Why Put Up With Wall Sweating, Stuffy Air?

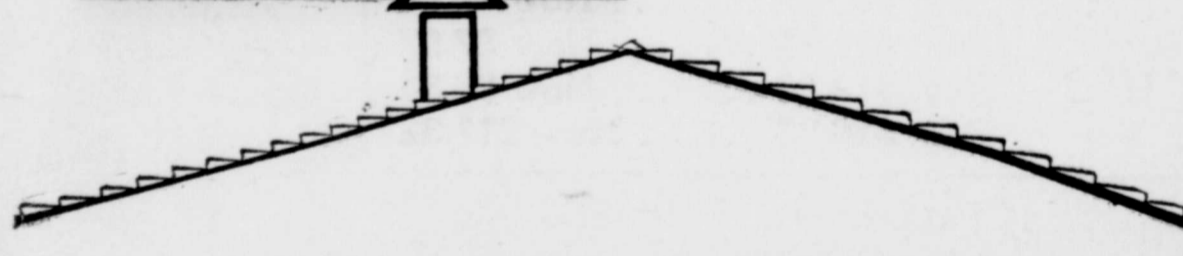

Flue-venting carries air from combustion chambers of heating systems out-of-doors. Indoor air stays fresh, more healthful, more pleasant. Window sweating is reduced!

Fortunately for you, flue-venting is a feature of all modern automatic central gas heating systems engineered for comfort. You'll want to upgrade your heating to one of these systems soon — if you haven't already.

Comfort heating gives you warm floors, uniform floor-to-ceiling temperatures, uniform room-to-room temperatures, absence of noticeable air movement and smooth control of room temperature. All this, plus low-cost natural gas operation.

Get full details about automatic flue-vented gas heating at your earliest convenience!

BUY HEALTHFUL COMFORT... FLUE-VENTED **Gas** HEATING FROM YOUR HEATING DEALER OR LONE STAR GAS COMPANY

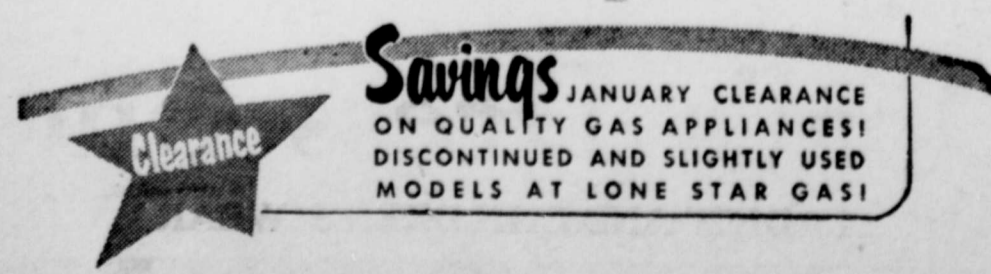

## THE BIG SWING IS TO PLYMOUTH! AMERICA'S BEST-BUY LOW-PRICE CAR



# PLYMOUTH '55

Plymouth is the biggest, longest car of the low-price 3... with the only honestly new styling... and its 167 hp gives you the highest standard V-8 horsepower! Also available: 157 hp, 177 hp with optional PowerPak. Your choice of new Hy-Fire V-8's or the new 6-cylinder PowerFlow 117. This year of all years, look at all 3, and you'll join the swing to Plymouth, too!

FROM COAST TO COAST PEOPLE EVERYWHERE ARE CHOOSING PLYMOUTH AS "BEST BUY"



"Plymouth's new Power-Flow 6 engine has power to spare for my driving needs and gives me a bonus of rock-bottom economy besides." W. B. Cook, Jr., Nashville, Tenn.  
"That sleek new styling made me switch to the Plymouth this year. It looks like a dream on wheels, and that's the way it rides." Mary Rooney Hilliker, Denver, Colo.  
"My business requires a lot of driving; I need power, a smooth ride, and lasting economy. That's why I switched to Plymouth!" William Bogle III, Haverford, Pennsylvania.  
"After I looked at 'all 3' there wasn't any doubt. For size, for comfort, and especially for styling, Plymouth won by a mile!" Dorothy L. Boucher, New Orleans, Louisiana.

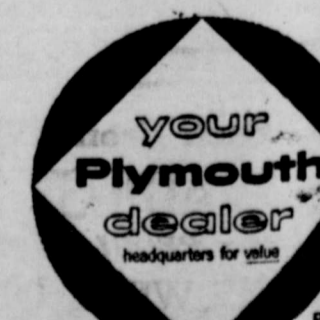

your Plymouth dealer  
headquarters for value  
The BIG swing is to Plymouth  
COME IN TODAY  
SEE IT, DRIVE IT



### Orange, Texas 62 Delinquency

Positive action taken by people of Orange, Tex., in curbing juvenile delinquency called to national attention by current (Jan. 15th) issue of the Saturday Evening Post. It is cited by Richard Clendenen, Executive Director, and Bert W. Beaser, Chief Counselor of the U. S. Senate Judiciary Committee to Investigate Juvenile Delinquency, in their report on the appalling upsurge of juvenile crime in this country. The second of five parts of "Same of America," they report that Orange's experience is that of other cities where crime rate has risen sharply in the wake of sudden population increases and offer it as a demonstration of what can be done by an alert community. Orange, the Post article states, only 7500 population in 1910, but during the war it shot up to 35,000 within a single year. Other words the vast changes have taken place in the United States in the last fifty years, to a certain extent,

being enacted suddenly and in an extreme form in this city. "It was perhaps because the danger was so great that it was clearly seen in advance and handled energetically by the community under the leadership of J. W. Edgar, who is now State Commissioner of Education," the co-authors say.

They outline how a child-welfare committee was formed and instead of permitting children to get into serious trouble, it moved in at the first sign of truancy or misbehavior, studied the child's problem and especially looked into conditions in his home.

The made sure the potentially wayward child was placed in the proper study group and joined children of the proper age on the playgrounds. They organized training and recreation programs for older boys and girls who otherwise would have left school to take well paying jobs.

"There was very little juvenile delinquency in Orange during the period of inflated population," Clendenen and Beaser say, "and the parents as well as children were given a new concept of orderly living and family responsibility."

### Junior High News

The first week of school after the Christmas vacation found six new students enrolling in Jr. High. Our total enrollment is now 327.

Savings Stamps sales this week totaled \$30.00.

The science classes were shown three new films this week: "What Causes Seasons," "Water: Friend or Enemy," and "Heart Circulation."

Mid-term tests will be given January 19 and 20.

### High School News

The schedule for the Mid-term exams has been set up. The tests will be given Wednesday and Thursday, Jan. 19 and 20th. There will be no school Friday, Jan. 21 but the teachers will report as usual in order to get their records closed and preparations made for the new semester which will begin Monday, Jan. 24. Spanish and Texas History are two new courses which will be added to the second semester schedule.

The Football team has completed its plans for the annual football banquet which is to be held at the Town Hall, Jan. 15, at 8:00 p. m. Those desiring to attend may purchase a ticket from any member of the squad.

### Color Crowns Low Roofs

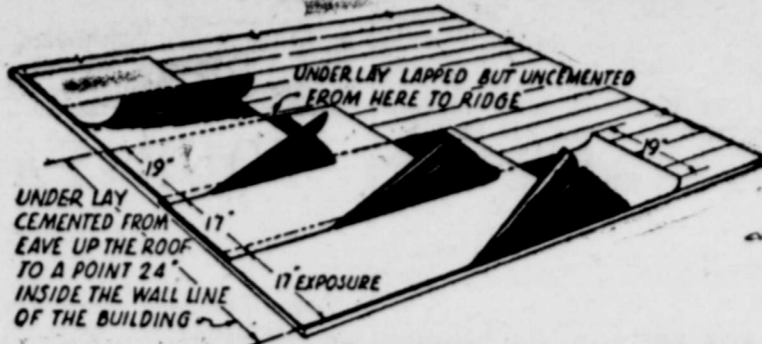

Drawing shows how felt underlayment is applied to roof deck in preparation for application of three-tab, square-butt asphalt strip shingles on a gently pitched roof.

Color is modern. So are gently pitched roofs on houses. A way to combine the two has been found by the construction engineers who have just developed the first method of applying colorful roofing on a low-slope roof deck.

The method calls for the use of asphalt shingles, which are made in an extensive variety of solid and blended colors to suit any general exterior color scheme or anyone's personal taste.

Three-tab square-butt strip shingles are the type for which the new application specification has been written. Previously, 4 inches of rise per foot of horizontal run was the lowest pitch for which asphalt shingles were recommended. The new method gives

a watertight, wind-tight roof on slopes as low as 2 inches per foot.

In addition to application detail recommended for more steeply pitched roofs, the method calls for only three precautions:

1—A double layer of 15-lb. asphalt-saturated felt is laid on the roof deck before any shingles are applied. Each 36-inch strip of this material is lapped 19 inches over the one previously laid.

2—In areas where the January daily average temperature is 25 degrees F. or less, the two layers of felt are cemented together from the eaves line up the roof to a point 24 inches beyond the inside wall line.

3—All shingles tabs are cemented down with quick-setting asphalt cement.

It is true that many a professor has never met a payroll, but then many a businessman has never met a class.

You can't tell a lady by the way she dresses. If she really were a lady, she would have pulled down the blind.

### GRAGG MOTOR CO.

For NEW and USED CARS  
A Good Selection to Choose From  
1201 Lamar Wichita Falls, Texas

### First Methodist Church

T. M. JENSON, Pastor  
9:45 a. m. — Sunday School  
10:50 a. m. — Morning Worship  
6:00 p. m. — MYF and MJF  
7:00 p. m. — Evening Worship  
The public is cordially invited to attend all our services.

OUT OF TOWN PRINTERS PAY NO TAXES HERE LET US DO YOUR PRINTING

### BILL BRYANT'S AUTO SALVAGE

WE BUY CARS OF ALL MAKES AND MODELS  
OKLAHOMA CUT-OFF PHONE 570

### LYNSKEY'S NEWS STAND

Serves You With All Current Magazines and Daily Papers  
Cigars, Cigarettes, Pipes, Lighters, Etc.  
Our favorite Candy & Gum  
Cold Pops, School Supplies  
Gifts & Costume Jewelry  
Toys for the kiddies and many other useful articles  
Come In And See Us

### J. A. Suttles Electric Shop

Motors and Parts Wire and Supplies  
CONTRACTING — REPAIRING  
205 East 2nd Street Burkburnett, Texas

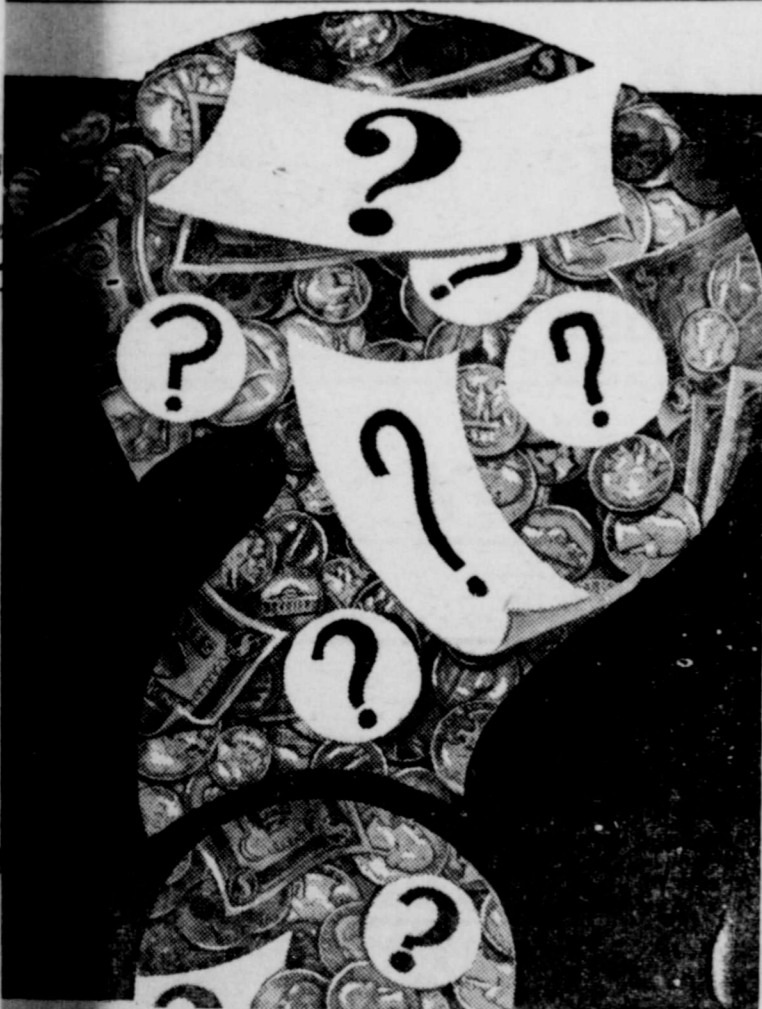

If It's A Question of . . . . . MONEY . . . . .

consult with our budget experts. They will be glad to help you chart your household and other expenses so that you can get the most from your salary dollars and have a comfortable "margin for savings" left over. They'll work out with you a schedule of systematic savings that will insure a sound financial future for you.

### The First National Bank

MEMBER FEDERAL DEPOSIT INSURANCE CORPORATION  
BURKBURNETT, TEXAS



Only in America's First-Choice Truck—  
All These First-Choice Features For You!

# '55 CHEVROLET TRUCKS

No other trucks offer you all these hour-saving, dollar-saving features. And Chevrolet's the lowest-priced line. So, naturally, it's the best seller!

## AMERICA'S FIRST CHOICE TRUCK!

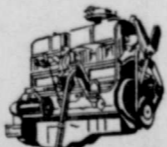

#### DOLLAR-SAVING ENGINE FEATURES

You get exactly the right power for your job. All three engines have aluminum alloy pistons, all-weather ignition system, full-pressure lubrication for long low-cost life!



#### WORK-SAVING CONTROL FEATURES

Less effort needed with exclusive Recirculating Ball Steering Gear; Torque-Action and Twin-Action brake design helps you stop more surely and easily every time!



#### LONG-LIFE CHASSIS FEATURES

Sturdy single-unit tubular steel rear axle housings! Strong and rigid frames! Durable, Diaphragm-Spring Clutches with high torque capacities and long-life construction.



## MATHIS CHEVROLET COMPANY

PHONE 310

JACK MATHIS, Owner-Manager

300 East 2nd St.

### Church of God

Rev. E. M. Smith, Pastor  
121 Ave. E.

10:00 a. m. Sunday School  
11:00 a. m. Hour of Worship  
7:15 p. m. Evangelistic service  
7:30 p. m. — Tuesday — mid-week prayer meeting  
7:30 p. m. Thursday — Young peoples endeavor

If you haven't a church home we would like very much for you to visit us where the full gospel is preached in the old time way. There is special music and singing each service. Each and everyone has a warm and hearty welcome to come worship with us.

### Church of Christ

W. E. Burkham, Evangelist  
Bible Study Sunday 9:45 a. m.  
Worship 10:45 a. m.  
Young People classes 5:15 p. m.  
Worship 6:00 p. m.  
Ladies Bible class Wednesday 9:30 a. m.  
Bible study Wednesday 7:30 p. m.  
We welcome you to any of our services.

For Printing, Call The Star, 52

FOR . . . . .

### Mercury

SEE CASEY LOGAN

312 Ave. C Phone 131

### Automobile Glass INSTALLED WITHOUT DELAY

## Radiators

Repaired — Recored — Cleaned  
MOYER Radiator & Glass

East 3rd Street

Phone 355

Classified Section

FOR RENT - -

FOR RENT—4 room furnished brick apartment including private bath. Plenty of furniture. Best place in town to spend the winter. 100 E. 3rd St. Phone 1187. V. N. Blankenship. 16-CZ

FOR RENT—Modern furnished 2 room house. Extra nice. Phone 530 or 467. 16-CZ

FOR RENT—Modern furnished brick apartments. Close to business district. One 3 room, and one 2 room. Bills paid. Rent reasonable. By week or by month. 404 E. Main. Phone 1094. McNEIL APT. 24-CZ

FOR RENT—Modern 3 room furnished apartment. Private bath, walk-in closet. Town House Apts. Apply Westbrook Jewelry or call 3-6097, Wichita Falls, collect. 26-11C

FOR RENT—3 room modern unfurnished house, 207 East 1st. Also 2 room furnished garage apartment. Phone 446-W. 25-CZ

FOR RENT—Modern unfurnished 3 room house. Call Troy Mills, 50-J 26-CZ

FOR RENT—2 room furnished house with television. 717 East College. 26-11C

FOR RENT—Furnished apartments. One for \$50. Several at \$40. Completely furnished, with garage. All utilities paid. Phone 656-M or apply at 515 Glendale. 26-21P

FOR RENT—2 room furnished garage apartment. Phone 446-W. 25-CZ

FOR RENT—Two modern houses. 3 room unfurnished and a five room furnished. Phone 524-W. 26-11C

FOR SALE

FOR SALE—Pittsburg House PAINT, \$3.98 gallon. O. S. Wilson Cabinet Shop, 309 Ave. D. 17-CZ

FOR SALE—Two bedrooms, living room, dining room, kitchen. 75x140 ft. lot, on Sycamore Rd. \$1000.00 down, balance \$43.55. mo. 26-11P

Two bedroom house in Rose-lawn Addition. Nothing down. \$57.00 month. BURK INSURANCE AGENCY Office 282 Phone Res. 995

FOR SALE—160 Acre farm just north of Randlett, Okla. school house. See J. S. Bowman, 112 Ave. F. Burkburnett 26-11P

FOR SALE—4 piece lined oak bedroom suit. Good condition. Reasonable. See at 308 Ave. D. Phone 337 after 5:00 p. m. 26-11P

FOR SALE—1952 Ford truck 1 1/2 ton, new stake bed, nearly new spare tire, in excellent condition. Will sell reasonable. 410 Park St. Phone 1156. 26-11P

SERVICES

ATTENTION MEN & WOMEN Try Mason shoes for unmatched style, size range, and comfort. 50 years in business, backed by "Good Housekeeping" seal. Satisfaction guaranteed. A. W. Lavender, 208 E. 7th St.—26-11P

SEE us for Used Radios. All makes and prices. Bills Radio and Appliances. Phone 467, 205 Avenue D. 4-CZ

Large sander and buffer and hand sander for rent. We fix small electrical appliances. Her-ring's Hardware. 18-CZ

SERVICES—PICTURE FRAMES end tables, coffee tables, made to order. After 4 p. m. and all day Saturday. Phone 370. 515 Bluebonnet Lane. Thompson Addition. 24-CZ

MERLE NORMAN COSMETICS Frankoma Pottery, Gifts, Sewing Belts, Buttonholes and Alterations at my home, corner Glendale and Smith St. Mrs. Floyd Whitney. We deliver. 25-CZ

SERVICES—WILL CARE for children in my home day or night. Nice fenced yard with play equipment. Mrs. J. M. Rich, 217 7th St. Phone 381-W. 25-41P

Let me do your IRONING. Very reasonable. Quick service. See Mrs. Shell at 205 1-2 North Avenue D. 25-CZ

SERVICES—Dress making and Alterations. Experienced. Mrs. Jess Hageman, 509 East 4th St. Phone 358. 25-41C

KINDERGARTEN for children 4-6 years of age. 5 days a week, 9:00 to 12:00 noon. Mrs. Lewis Moyer, 112 Meadow Drive. Phone 852. 25-41C

UPHOLSTERING DONE 200 new samples. Reasonable prices. Phone 508. Mrs. Eddie Bryant, 629 1/2 E. 3rd St. 25-131P

WANTED

SALESMEN WANTED—WANTED—Man with car. Build your own security in a 1500-family business in the City of Burkburnett, Electra or N. Wichita County. No layoffs or strikes. The harder you work, the more you make—for yourself. Write at once. Rawleigh's Dept. TXA-360-MC, Memphis, Tennessee. 26-11P

WANTED—Car hop and experienced waitress. No phone calls. Apply in person. Louis Drive In. 26-CZ



-YOUR FARM BUREAU-

BY MARYE ECKELKAMP

There has been some confusion concerning the new ruling placing farmers under Social Security. Farmers that are self-employed cannot begin payments on their 1954 income, but will be required to do so on their 1955 income. To clear any misunderstanding on this matter, the program committee has secured a representative of the Social Security office to appear on the program Family Fun Night and answer any questions that you may have. Special emphasis will be placed on seasonal workers. A covered dish supper will precede the program at 7:00 P. M. under the direction of D. H. Ford and J. W. Tole. Farmers are urged to attend regardless of their Farm Bureau membership.

Several new changes directly affecting farmers and ranchers have been made in the 1954 Code of Internal Revenue. There is no change in the filing date for farm income tax returns, with the exception of those filing estimates for 1955. Farmers electing to file their returns and pay in full must have them in the mail in time to reach the Dallas office by January 31st. Farmers filing estimates must file by January 15th and have until April 15th to file their return.

Under the new law, your son or daughter under 18 can now earn any amount over \$600 and still be claimed as a dependent by you provided you will pay for more than half of their support. An example of this occurs when 4-H and FFA youngsters win more than \$600 in prize money and put it in savings or reinvest it. Dad is still their sole support.

A boy or girl making over \$600 must still file a return in order to get any refund they should have coming. If they have made less than \$600, a return is not necessary but most youngsters will want to file to reclaim any withholding taken from their salaries in 1954.

You may now retain your dependency exemptions on children over 19 years of age as long as they are enrolled in an accredited school for 36 school months or four years if you pay for more than half of their support. Other new dependency regulations will be found in your information sheets with your income tax blanks.

For the first time, farmers are allowed a deduction up to 25 per cent of their gross farm receipts for Soil Conservation practices made in 1954. Should the amount expended by the farmer amount to more than the 25 per cent, then this amount may be carried forward to the following years and the years thereafter. Any amount less than the 25 per cent must be listed as to the actual expenditure for soil conservation. Any farmer electing to take this deduction must continue to do so unless granted permission to change by the Secretary of the Treasury.

An allowance for the deduction of child care for working mothers up to \$600 is now being made. This deduction may only be made on a joint return with the exception of widows and if the joint gross income does not exceed \$4,500 and for children under the age of 12. Again only the actual expenditure up to the \$600 maximum will be allowed.

It has been announced that personnel at the Internal Revenue offices will not be allowed to fill out and file your income tax returns for the public this year. Farm Bureau sent a representative to the training school recently held in Wichita Falls and she will be available for answering your questions in filing your farm returns. Blanks for filing estimates will be available along with other forms at the Farm Bureau office. Farmers may also pick up their application blanks for acquiring Social Security numbers there.

Classifieds Don't Cost they Pay

Stevens and Campbell Bell Gas, Oil and GROCERIES 610 East 3rd Street Burkburnett, Texas

"The Adventures of Hajji Baba"



John-Derek is the extremely interested spectator exotic dance put on by Rosemarie Bowe in this series of the CinemaScope spectacle, "The Adventures of Hajji Baba", holding forth at the Palace Theatre Friday Saturday. Elaine Stewart, Thomas Gomez and Blake are the other principals in this color show.

Uni. Study Club Met at Home of Mrs. Newman Jan. 5

The University Study Club met at the home of Mrs. A. W. Newman January 5th for the first meeting of the new year. Mrs. Burnstine, president, called the meeting to order and conducted a short business session.

The new officers were elected and a short parliamentary lesson on the club's constitution and by-laws was presented by Mrs. Reagan, parliamentarian.

Mrs. Burns completed the program by giving a wonderful discussion on "The Bible As Literature". She described the Bible as the most interesting and beneficial manuscript that has ever been translated. It is a complete library of books, each volume filled with choice and dignified language, carrying all types of writing such as poetry, prose, lyrics, allegories and narrations of ages of history.

The man who spends time worrying about what people think about him lives a happy life.

It's mighty hard to be a person who has more than they need that they need more than they have.

CORNER DRUG STORE SATURDAY Close 9:30 P.M. CALL DAY OR NIGHT

Friday - Saturday - Sunday Regular 98c WINE CARDUI Regular 79c BEN GAY Regular 69c PHILLIPS MILK MAGNESIA Regular \$1.00 CHAMBERLAIN LOTION Regular 25c Gillette THIN BLADES

WONDERFUL NEW EASY-TO-DO PIN-CURL PERMANENT PROCTER & GAMBLE'S PIN-IT \$1.50 PLUS TAX Perfect for new, shorter hair styles... gives that softer, lovelier picture - pretty look!

CH L M Eac OLUME Vendly At F Pictur ld daugh ett, who ommerce western I ort Wort the nig Miss adie Po ne after Marie I At Que Approxim anded the uet which ight, Janu: fall sponso ett Quart The scho nd black ecorations the floor bothall fiel ach end. w crown's alls, balme certaining 1 s table de Mr. Bill Oklahoma, ar at the C was master ne night. The invi ept. Balpl r. Guym and introd Coach 5 Joe Mus trophy t club as th layer of t Miss Ma y her bro as crown the year b ain of th ne queen ad Martly. Mr. Bob i the Chamb Wichita Fa eaker fo