

Serving the Pheasant Capitol of Texas

The Stratford Star

Number 7 35 Cents Publishing for 88 Years in Stratford, Sherman County, Texas 79084

USPS 523-108 Feb. 16, 1989

1.00
35
55
1.90

SCOT Quilt Show



The Scot Quilt Show was held Sunday Feb. 12 at Scot Hall. Ila Fry of Texhoma displayed a "Tree of Life" quilt made in the 1890's. Quilters displaying their quilts were Delores Bunch, Georgia Cook, Ila Fry, Minnie Reeder, Clara Brock, JA Lasley, Linnie Fisk, Lilly Galloway, and Freddie Roach.

John Deere Day

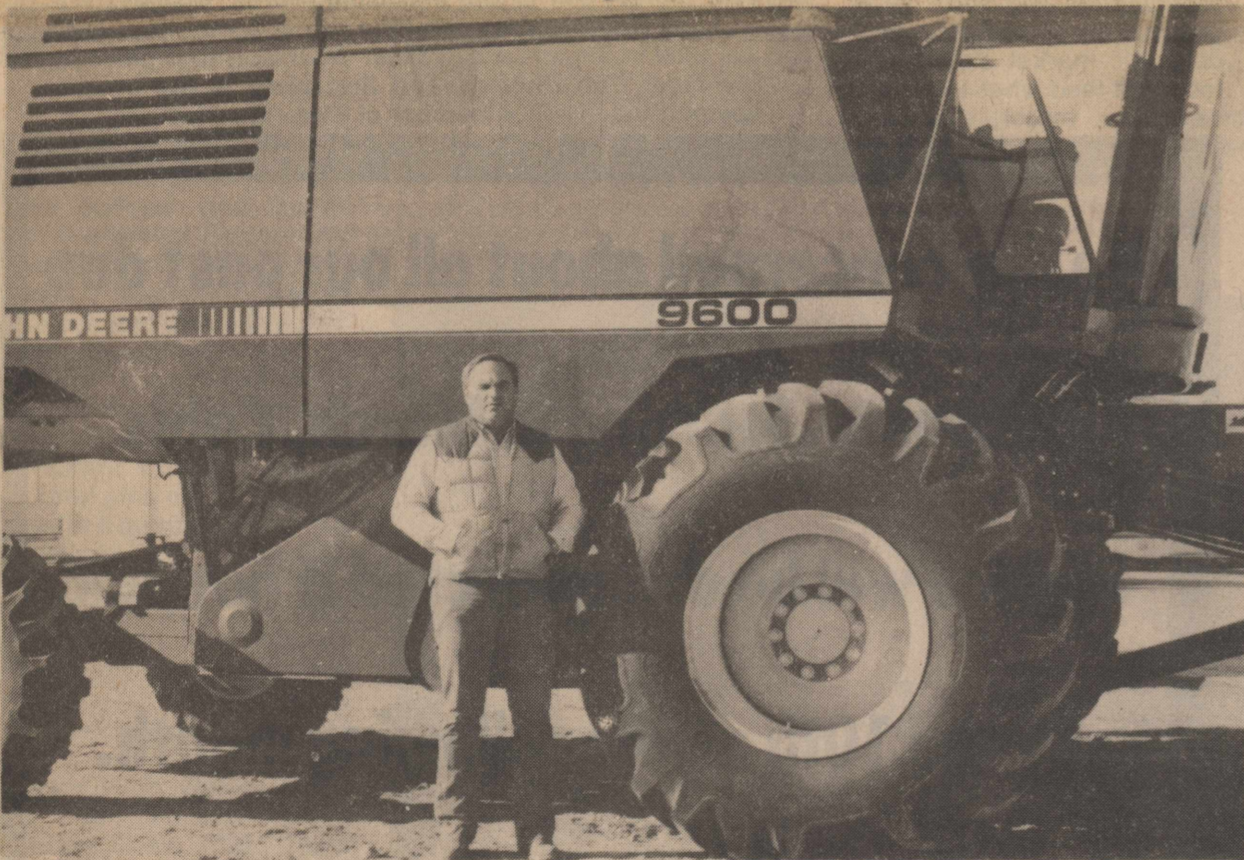

Steve Beattie, Salesman for Sherman Implement, is showing the all new 90 series Maximizer Combine.

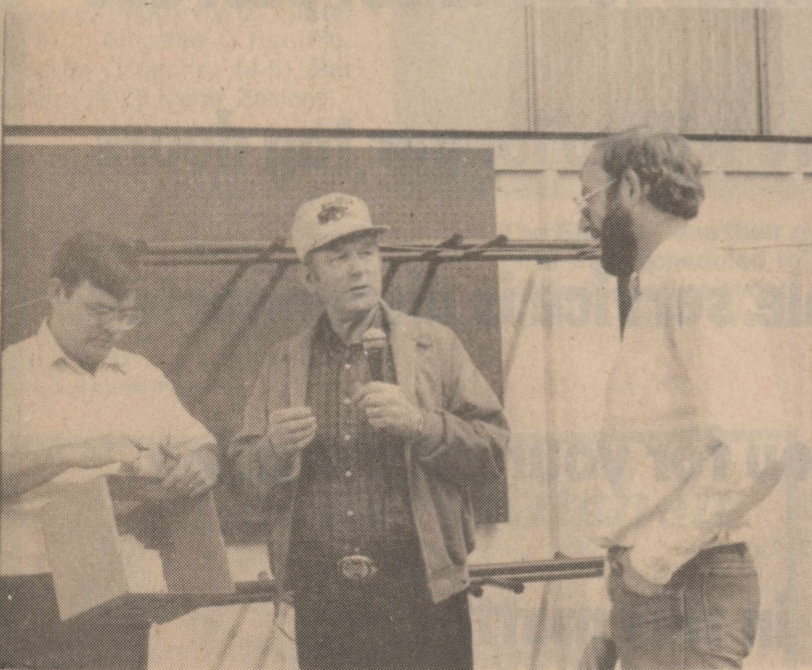

E.R. Bell announced the winners of the drawings, assisted by Ted York. Pictured above, Wes Spurlock, winner of a \$50.00 gift certificate.

Sherman Implement Company held their John Deere Day on Thursday, February 9, 1989 at the Sherman County Barn at 6:30 p.m. Featured was the Biggest Introduction of the new John Deere Equipment.

Several awards were given. Melvin Hobbie Brunken of Dalhart won a John Deere insurance gift

certificate of \$50.00. Olen Brannan won a \$75.00 gift certificate, Wes Spurlock won a \$50.00 gift certificate, and Leroy Kautz won a \$20.00 gift certificate.

Over 200 people attended the John Deere Day. Several toys were given to the different children present, and balloons were given to all the children present.

Stratford Scholarship Pageant

There needs to be some clarification. The 4 & 5 year olds; as well as the 1 and 2nd graders, 3rd and 4th graders, 5th and 6th graders will only be in revue. In other words they will not have a talent, they will be interviewed or visited with on stage by the M.C. for the 7th and 8th grade they will have an interview with the judges.

There is still time for the girls to call or if they still have their slip to have a parent or guardian to sign and take it back to the school. They may give the slip to their teacher, Mrs. Dodson, or Mrs. Davenport. The number to call for more information or to sign up is 396-5911 after 5, or 396-2260.

The response so far has been fair. I would hope that by the end of the school year that we would have

B-I-N-G-O



Scot held a second Bingo Thursday, Feb. 9 to help raise money for the purchase of a Kiln. They have reached about half of their goal.

1989 Sherman County Stock Show Report

147 animals were sold at the Sherman County Livestock Show for \$100,498.02.

The 1989 Livestock Show Buyers were A&I Parts, Cactus Feedyard, Cactus Growers, Cattleman's Livestock Auction, Cimarron Feeders, Coronado Feeders, C, R & R Cattle Company, Dalhart Consumers, Barlett Lumber, Sherman County Contributor's Fund, B.A. Donelson, Dumas Co-Op, Stratford Equity, Everett Brothers, Farr Better Feeds, Ferguson Cattle Company, Robert Ferguson, First National Bank-Texhoma, - First State Bank-Stratford, Great Plains Chemical, Hi-Pro-Guymon, Hudson Farms, John Lavake, Wesley Miller, Ken Wight, Larry Stoy Keener Herefords, Langen Ford, Walter Lasley & Sons, M & M Trucking, May Forms Professional Hay Service, Red Devil Fuel, Charles Sellers Cattle, Stratford Feedyard, Sherman County Grain, Spurlock Farms, Spurlock-Ferguson Land & Cattle Company, Sunray Co-Op, Texas Cattle Feeders, Texhoma Merchant's Fund, Texhoma Wheat Growers, Mike Vincent, David Vincent, Ann Wells, Andy Berry, Arthur Judd, B & B Flying Service, Bill Lasley, Beaver Creek Boot & Saddle, Berry Farm Partnership, C's Male Box, Cinda Shuping, Leroy Judd, Ellison & Son, Frank Berry & Sons, G. McDaniel, Herb Hale, Hank Rogers, Larry Parsons, Lorel Haile, Frank James, McBryde & McBryde, Moore Implement, North Plains Savings &

Loan, Rex's Sales & Service, Roscoe and Doris Dyess, Sherman Implement, Stratford Grain, and Tommy Mitchell.

The 1989 Contributor's Fund were Lynn Allen, Stratford Printing, Jim's Engine Service, Smith Agency, The General Store, The Allen Agency, Stratford Thriftway, Inc., The Stratford Star, Duncan Oil Company, Bar-B-Que 54, Steve McAdams, Dietrich and Gurley, Vandiver Drug, Inc., Marilyn Albert, Bill Cox, Andrea Norris, Brooks Motor and Video, Odell Arnold, Ronald Engelbrecht, Kenton Kimball, Joe and Cathy Taylor, Ted and Judy Bouldin, XIT Rural Telephone Cooperative, Inc., T & L Ulysses Irrigation, R. J. Hill, Cedar Post Arena, Ryan Swain, H & L Sales, Elwyn Bass, Rusty Hembree, Steve and Linda Haynes, Donnie and Cathy Woolsey, Craig and Margaret Bell, Kerry and Brenda Bell, J.A. Lasley, Mr. & Mrs. Mack Macias-Mr. & Mrs. Stanley Macias, Lane and Donita Robertson, Ellison Brothers, Ellie Enterprises, Wayne and Darla Cummings, Slade Sales & Service, Homer L. Haile, Albert Zimmer, L.B. Blake, Gopher's, Bevin & George Avent, Dwight Hester, Claude A. Harlow, M.D., Fred & Mack McDaniel, Hank and Mable Rogers, Delvin Howard, Boyd Spurlock, Steve Baskin, Janes Young, Bud Young, Mr. and Mrs. Dick Woolsey, Clifford Ellison, and Triple R (Ragsdale).

considerable more girls interested.

For the older girls I have heard from P.S.U. and they are offering the winner a scholarship of \$2,400.00 Wayland Baptist has sent a form for a \$500.00 scholarship that can be sent in with their application to that college. We would hope to hear from other colleges in respect to giving scholarships. This also needs to be clarified. The winner of the Miss Stratford, ages 17-21, and the first runner up will be the ones to get the scholarship; as well as a smaller scholarship to the winner of the Junior Miss Stratford.

NOTICE

Due to conflicts the General Board of the Chamber of Commerce will not meet at 11:30 a.m. Tuesday, February 14th at the Headquarters Cafe. The meeting will be on Wednesday, February 15th at 11:30 a.m. at the Headquarters Cafe. This meeting is very important, the retiring directors and the newly elected directors are urged to be there.

NOTICE

Story Time at the library each Wednesday A.M. at 11:00 to 12:00, 3 year olds to school age.

SCOT HALL is open each weekday from 9:00 a.m. to 10:00 a.m. for walkers. Come join the fun and get your exercise!

NOTICE

GIRLS: Attention all girls ages 4 to 21. Interested in little Miss Revue, Young Miss Stratford, Princess Miss, Junior High Miss, Jr. Miss Stratford and Miss Stratford Scholarship Pageant? Contact J.A. Lasley at 396-2260 after 5 p.m. call 396-5911.

The Stratford Lions Club will sponsor a trap shoot Sunday, Feb. 19, 1989 from 1:30 until dark-weather permitting.

"Cutting Fats, Sugar, and Sodium in the Diet" will be aired continuously February 21 and 28 beginning at 4:00 p.m.

4-H Clothing Leaders Training will be Thursday, February 16, 1989, at 5:00 p.m. in the County Extension Office.

A video tape of the Sherman County Livestock Show will be shown on the school channel 6 beginning in the afternoon of Thursday, Feb. 16 to show continuously until the morning of Friday, Feb. 17.

"Come One, Come All To The Town Meeting"

An old-fashioned town meeting will be held, Monday and Tuesday evening, Feb. 20 and 21 at 7:00 p.m. in the County Barn. ALL Stratford residents are encouraged to attend the meeting and voice their opinions on how to make Stratford THE TIP TOP TOWN in Texas!

P.J. Pronger, Chairman of the Community Development Committee emphasizes the need for community members to come with positive ideas and a dedication to the task of improving the quality of life in Stratford and Sherman County, by developing tourism, arts and cultural activities, and creating a desire for businesses and people to locate in Stratford.

Mark your calendar today- Feb. 20 and 21, 7:00 p.m., Sherman County Barn-- TOWN MEETING!

Cheryl Pink To Speak At Quarterly Breakfast

Cheryl Pink grew up in a military family and lived in several Southwestern states. She graduated from Wichita Falls High School and received her Bachelor's Degree from Midwestern State University. She completed her Master's Degree in education administration at Southwest Texas State University in San Marcos, Texas, and has two vocational training certifications from Southwestern Texas State.

Cont. On Page 5

Legal Notice

BID ADVERTISEMENT

NOTICE TO CONTRACTORS OF PROPOSED TEXAS HIGHWAY MAINTENANCE WORK

Sealed proposals for: Mowing Highway Right-of-Way located on various highways in Various District 04 County

Bids for mowing highway rights-of-way in 1989 will be received by the Texas State Department of Highways and Public Transportation on Thursday, Feb. 23, 1989 and Friday, Feb. 24, 1989, beginning at 9:00 a.m. each day. Then publicly read. Proposed mowing work is for the northern seventeen counties of the Texas Panhandle comprising District 04. For further information, contact the District Office at 5715 Canyon Drive, P.O. Box 2708, Amarillo, Texas, 79105, or call Jim Hays at 806-355-5671 Ext. 233.

Bidding proposals, plans and specifications will be available at the District Maintenance Engineer's Office at: 5715 Canyon Drive, Amarillo, Texas, Telephone 806-355-5671.

Usual rights reserved. Published in The Stratford Star Thursday, Feb. 9, 1989 and Thursday, Feb. 16, 1989.

Obituaries

Kirby Lee Hill

Kirby Lee Hill, 34, died Tuesday, Feb. 7, 1989. Services were held at 2 p.m. at The First United Methodist Church in Stratford.

Mr. Hill, born in Guymon, Okla. was a former longtime resident of Stratford. He had lived in Lubbock since 1981. He was a 1988 graduate of Texas Tech University. He was a member of Wild Life Society and First United Methodist Church.

Survivors include his parents, Mr. and Mrs. R.J. Hill of Stratford; two brothers, Keith Hill of Stratford and Kevin Hill of Austin.

The family requests memorials be to High Plains Epilepsy Foundation or First United Methodist Church Music Fund of Stratford.

Ida Emaline Hager

Ida Emaline Hager, 88 died Friday, Feb. 11, 1989.

Services were held at 2 p.m. Wednesday, February 15, 1989 in First Christian Church in Texhoma with Mike Dumler, pastor, officiating. Burial was in Texhoma Cemetery by Dawson-Welch Funeral Home.

Mrs. Hager was born in Oklahoma territory, near Kenton, Okla. She married Harry Hager in 1921 at Texhoma. He died in 1961. She was a 1979 Pioneer Queen. A son preceded her in death.

Survivors include two daughters, Opal Ourette of San Bruno, Calif., and Vickie Scott of El Cajon, Calif.; six sons, Don Hager of Texhoma, Archie Hager of Austin, Colo., Larry Hager of Paris, France, Herbert Hager of Spearman, Ronnie Hager of Amarillo and Bill Hager of Parma, Idaho; two brothers, Fred Lyons of Stroud, Okla., and Volney Lyons of Moore, Okla.; 24 grandchildren; 31 great-grandchildren; and one great grand child.

The family requests memorials be to the First Christian Church or Keenagers Senior Citizens, both in Texhoma.



There are about 400 different kinds of ants in the United States alone.

NOTICE OF SHERIFFS SALE THE STATE OF TEXAS COUNTY OF SHERMAN

By virtue of an Order of Sale issued out of the Honorable 69th Judicial District Court of Sherman County, on the 30th day of Jan. 1989 by the Clerk thereof, in the case of SHERMAN COUNTY VS. H.C. CAROLAND Cause #A-531 and to me, as Sheriff, directed and delivered, I will proceed to sell, at 11:00 O'CLOCK A.M. on the 7th DAY OF MARCH, 1989 which is the first Tuesday of said month, at the OFFICIAL door of the Courthouse of said Sherman County, in the City of STRATFORD TEXAS, the following described property, to wit:

LOTS 3 THROUGH 7, BLOCK 18 OF THE ORIGINAL TOWN OF TEXHOMA, SHERMAN COUNTY, TEXAS, Levied on the 25th day of Oct. 1988, as the property of THE ESTATE AND HEIRS OF JOHN A. KNOTTS BY VIRTUE OF A WARRANTY DEED RECORDED IN VOLUME 24, PAGE 544, IN IN THE SHERMAN COUNTY DEED RECORDS, to satisfy a judgment amounting to \$405.41 with interest from the 25th DAY OF OCTOBER, 1988 at 10 percent, per annum, and all costs of suit in favor of SHERMAN COUNTY, CITY OF TEXHOMA, TEXHOMA INDEPENDENT SCHOOL DISTRICT, TEXHOMA HOSPITAL DISTRICT, GIVEN UNDER MY HAND THIS 30th day of Jan. 1989, JACK HAILE SHERIFF, SHERMAN COUNTY, TEXAS.

Published in The Stratford Star Thursday, February 16, 1989.

Research News Report

Bushland, Texas—Are you looking for a way to reduce irrigation water use by 45 percent and only cut grain sorghum yield 10 percent? The answer is simple, stop preplant irrigation and use rainfall to start the crop. This simple solution to high irrigation water cost was proven in four years of research by Ron Allen and Jack Musick, Agricultural Engineers at the USDA Research Laboratory at Bushland, Texas. Along with two to four irrigations during the summer, depending on rainfall, sorghum grain yields averaged 6500 and 5940 pounds per acre with and without preplant irrigation.

In order to determine the effectiveness over a wide range of conditions, efficiency of preplant irrigation for continuous sorghum was checked using three tillage methods. Conventional tillage prior to making beds was disking and chiseling. The other two methods were undercutting old beds with wide sweeps or using a chisel chopper tillage tool. The chisel chopper is a heavy duty plow with a rolling stalk cutter between a rank of chisels and sweeps.

The study was conducted on a field of Pullman clay loam that was 1300 feet long with a slope of 0.15 percent. Anhydrous ammonia at 150 pounds per acre was chiseled into the soil each fall. Propazine was incorporated in April to control weeds in the 30-inch rows of sorghum.

A disk bedder was used to make beds and furrows prior to preplant irrigation in early May. Plots that were not preplant irrigated were planted flat and furrowed out with a rolling cultivator before that first seasonal irrigation when sorghum had eight leaves or was about 10 inches tall.

Tillage treatment did not affect intake of preplant irrigation water. Average intake was 84 percent of the 8 inches of preplant irrigation water applied. According to Allen, total water applied including summer irrigations averaged 25 inches when preplant was

The Stratford Star

Second Class postage paid at Stratford, Texas, 79084. Subscription rates are \$13.00 per year in Sherman and adjoining counties; all other \$20.00 per year.

Martha Robertson
Holly Gibson

Editor & Publisher
Darkroom & Advertising



MEMBER 1989

TEXAS PRESS ASSOCIATION

County Agent

by Jim Allison
Sherman County Extension Agent

Wheat Board To Hold Biennial Election & Vote To Limit Assessment

The Texas Wheat Producers Board engaged in wheat research, market development services designed to add to the value of the crop, will hold its ninth-biennial mail election between Feb. 20 and March 7, 1989, according to Kenneth Keisling, farmer-elected chairman of the organization. The Board was formed in 1971 in the Panhandle-North Texas area and expanded statewide by a producer referendum in 1985. The term of five of the current fifteen board members expiring at this time include: District 1: Cagle Kendrick, Stratford; District 11, Otis Harman, Tulla; District 111; Keith Spears, Vernon; District IV; Jack Norman, Howe and Billy Vinson, Abilene.

In 1971 when the Board was formed by producers as a self-help program to enhance the value of wheat in Texas, the 1.5 million acre crop produced 31.4 million bushels, market priced at \$1.25 per bu. for a value of about \$37 million dollars. Texas peak harvested acres of 5.8 million in 1985 produced 187 million bu. crop valued in excess of \$800 million. Changes in government programs, particularly the Conservation Reserve Program (CRP), Agricultural Conservation Reserve (ACR) 0/52, 0/92 and Conservation Use (CU) has combined with changing cropping practices to drop Texas harvested acres to 3.2 million this current year. This reduced acreage produced an 89 million bu. crop—a drop of some 48% from the peak production of just three years earlier.

In as much as the Board's operating budget is based on the bushels produced times one-half cent per bushel, its budget has experienced a similar 48% decline in three years. Other states with similar wheat programs and experiencing budget reduction due to the same reasons have met their operating fund crisis by increasing their producer assessment up to as much as two-cents a bushel. The Texas Board assessment, set and unchanged since 1971, is one-half cent per bushel—the lowest of the seventeen organized wheat states. In order to revitalize and expand Texas' efforts in research, market development and service to producers, the Board has authorized the election ballot to also carry a proposal to change the assessment level. It will be styled: "A Proposition to limit the assessment on wheat produced in Texas to one-cent per bushel of research, market development and service."

Any farmer producing wheat in Texas is eligible to vote for a board member for the district in which he farms and to vote on the proposition to limit the assessment rate.

Counties included are: District 1: Sherman, Dallam, Ochiltree, Lipscomb, Hansford, Roberts, Moore, Hartley, Hutchinson and Gray. District 11: Carson, Potter, Oldham, Deaf Smith, Randall, Armstrong, Briscoe, Swisher, Castro, Parmer, Hale and Floyd. District 111: Childress, Hardeman, Foard Know, Throckmorton, Haskell, Archer, Baylor, Wilbarger, Wichita, Young and Clay. District 1v; All other counties in Texas.

Keisling points out that any person qualifying to vote in the election may place his name in nomination for a six-year membership on the Texas Wheat Producers Board by application to the organization, signed by himself and at least ten (10) other persons eligible to vote in his District in the election, at least 30-days (Feb. 3) prior to the election final (March 7) date, in order to have his name placed on the ballot.

The election will be held by mail ballot, which will be provided to all eligible voters 15-days prior to the election, Keisling said. He also indicates that any person qualified to vote who does not receive a ballot 15-days before the election date, may obtain one at the Agricultural extension Service offices as provided by the Texas Commodity Referendum Law.

Wheat producers fund TWPB with a one-half cent assessment on their deliveries of wheat at commercial handlers, principally at country elevators and feedyards. Proceeds from such participation supports programs of foreign and domestic market expansion, food and feed whet technical service, insect control,

Star Dates

Thursday, Feb. 16

9-10 a.m. Walking at Scot Hall
11:30 a.m. to 1 p.m. Retail Merchants MEETING Country Kitchen

Friday, Feb. 17

9-10 a.m. Walking at Scot Hall
1-4 p.m. Scot Ceramics Scot
9-4 p.m. All-day quilting Game Night
7 9, m.

Sunday, Feb. 19

2:30 p.m. 4-H Horse Club County Barn
1:30 p.m. Lions Club Trap Shoot

Monday, Feb. 20

PRESIDENTS DAY
9-10 a.m. Scot Walking
1-4 p.m. Scot Ceramics
1-4 p.m. Scot Quilting Scot
7:30 p.m. Dance Practice CDC Town Meeting County Barn

Tuesday, Feb. 21

9-10 a.m. Scot Walking
1-4 p.m. Scot Quilting
7 a.m. Chamber Quarterly Breakfast at Country Kitchen

8 a.m. Women's Division of Chamber Coldwater Manor Board Room.
7 p.m. CDC Town Meeting 2nd one at County Barn.

research and demonstrations and other activities designed to strengthen wheat producers income. In addition to Keisling and the five members with expiring terms, other TWPB members are: Leo Witkowski, Hereford; Scott McGarraugh Perryton; Ben Scholz, Wylie; Bob Beakley, Ennis; Wiley Tablr, Quannah; Foy Gibson Lometa; C.L. Edwards.



Will Flores, son of Bill and Gina Flores, displays his winning trophies from the Pine Wood Derby held Jan. 22, 1989 in Sugar Land, Texas. Will won first place in the Tiger Cub Division, and first place in the overall competition. He is a member of Tiger Den 1, Pack 631.

We are concerned about all our past due

accounts. Starting in March, Cable service will be disconnected if not paid

by the 10th of the following month.

We will continue to send out past due

cards but we will no longer tag doors

before cable service is disconnected.

Thank you for your cooperation

in this matter.

Simmons Cable TV

SCOT Notes

by Timmie Brown

Happy Day to you, Sherman County Older Texans, Friends and Neighbors this Monday A.M. February 13, 1989. The weather report included a mild low last night of 30 degrees F. and 33 degrees F at 7 a.m.; Humidity 68%; wind 11 n ph N.E. Since we have not had beneficial snow fall hopefully rain will come our way with the warmer temperature. Sherman Co is DRY.

With Scot Calendar in hand please note the following list of activities at Scot Hall taking place for the benefit of Sr. Citizens. Weekly, Mon. thru Fri.-Walking 9-10 a.m. Quilting, Mond. Wed, Fri. 1-3-4 p.m.; Ceramic Classes Mon. and Fri. in P.M. Games, Tues. at 2 p.m. Due to weather and players out of town no games have been played for two weeks. They are planned for each week, however. Dance practice Monday evenings. Call Hall for time. Dancing is very popular among Scotters Attending the Jan. 28th dance were guests from Boise City, Guymon, Kerrick Total attendance was 70 registered people. For the dance Feb. 25 "The Gamblers" band (?) of Keyes will furnish the music. So Dancers, Come on down to Scot Hall. On Friday, Feb. 17, Quilters will spend a busy DAY at Scot Hall. Thurs. Feb 23rd S.C.O.T. organizations 15th Birthday dinner at Scot Hall. Everyone is expected to come and celebrate.

Friday Feb. 25. Dinner at El Rancho. Sign up for riding space. Bus leave at 5 p.m. Take advantage of any or all listed activities or come by Scot Hall to visit and read. Many friends and an inviting atmosphere are there.

Stratford and Scotter were shocked Tuesday a.m. Feb. 7 by the news of the death of Kirby Hill, Lubbock, son of Scotters R.J. and Mary Hill. When R.J. and Mary were unable to reach Kirby by telephone, we are told, they

called on friend Denny Martin, Lubbock to check on Kirby.

The result was finding that Kirby was deceased. The entire community support Mary and R.J. with Christian love and prayers. They and we know Our Heavenly Father does not err. Amen!

Noted in today's paper is the death of Ida Emaline Hager, Texhoma who is mother of Ronnie Hager of Amarillo. Ronnie is a loved and respected former Stratfordite and Mayor of our town. We tender Scots and personal Christian love and prayers to Ronnie and other family members. Ronnie and Lela Hampton Hager are children of former Scot Director Ethel Hampton Tennyson.

This is a fitting time to write a partial list of Scotters and friends who passed into Gods Great Beyond during 1988. All were not Scot members but are Old Timers. They are Olive Davis Boston, Mrs. Newman, mother of Mattie Baskin, L.J. Little, Peggy Coffman, "Buster" Mitts, Gail Wright Dale Schriber, Nell Wall, "Bill" Frizzell, Ethel Bowen Green-Lee Ellen Bowen Boner, Jewel Guthrie, Dick Diehl, Jr., Nellie Lee Carter (Dalhart, Tab Houston, Paul Chesmer, Geneva Wisdom, Bernice Dortch, Nell Roberts HR "Bud" Bain Newt Crabtree. Each person had a special place among Scotters and their deaths make writing Scot Notes a little more difficult.

Scotters tender congratulations to young people, college students, newlyweds new parents for their new joys and accomplishment. Our information is the Stratford Star. Scotters are interested in you. Sherman County future!

Friday, Feb. 10, at Scot Hall, birthday people, Marie Hill, Madeline Reising, Dicy Stephenson, Bill Lasley were wished many happy returns of the day by Timmie Brown, Billie Lou Thompson, Jewel Dovel, Ed Hill, Elsie Lasley, Max Stephenson, Jody Reising, Alta Mitts, Rowena Williams, Fir. Vickie Gore. All enjoyed sandwiches, coffee, cake and games. A table of 88 beginners really enjoyed the evening. Among regulars missed were Emma and Lawrence Naylor, Robbie Yates, Evelyn Cooper, Kathleen King, Opal Bryant, Clarence Willman, Gladys Arnold, Geneva Bell, Freda Dortch, Lillie Galloway, Arthur Judd, Corda Pleyer, Eskie Ritchie, John and Leona Woods.

The Bingo Party on Thurs.

Feb. 9 was well attended and proceeds of about \$200 leaves about \$160 to be paid on the Kiln. Congratulations Scotters always come through!

Sunday, Feb. 12 the Quilt Show at Scot was an interesting affair. Among the 30-40 guest registered were Vera Gaillard, Freddie Roach, Linnie Fisk, Ila Fry, Clara Brock, all of Texhoma, more than twenty quilts were displayed. One of special interest was exhibited by Linnie Fisk. Quilted in 1901 by Linnis grandmother the pattern was "Tree of Life". Minnie Reeder showed 3 quilts she made at home; Dolores Bunch showed one she quilted at home. Cleva Garrison loaned a number from her quilt collection. Some patterns displayed were: Bicentennial Star, Aztec Star, Lone Star, Mexican Star, Monkey wrench, Squaw, Dresch plate, double wedding rin.

Betty and Timmie Brown attended a reception honoring Margaret Hughes, Guymon on her 80th birthday. Margaret is Ruth Brown's Mrs. Bus sister and Jim Hughes mother.

Welcome home, Marie and Ed Hill, Scotters Lawrence Naylor isn't too well. Al Hacker is improving Alan, Patty, Nathan and Marc Halle, Friona were Sunday guests of The H.L. Hailes. Other dinner guest of the Hailes were Lorelyn, Joy and Mike Powers.

Ruby Garoutte is at home with her daughter Wanda Woolsey, Welcome Home, Ruby.

And so Scotters with prospects of better weather let's bestir ourselves not only for our own good but to help those we meet as we pass out "Scot Shoulder pats" and "Iuv us's"



Echo Farms Dairy Co. of New York introduced the milk bottle in 1879.



Toothbrush bristles were the first commercial product made of nylon, which was patented in 1937.

You can't lose—or get lost—with THE ROADS OF TEXAS! Texas Highways Magazine

Get your copy at the Stratford Star Newspaper Office.

HARLAND CONSTRUCTION

Steel Buildings
Pole Barns
Storage Buildings
Carports
Overhead Doors

Ron Harland Guymon, OK 405-338-3630

Catherine D. Taylor
Certified Public Accountant

North Plains Building
401 N. 3 rd 396-2435
Monday - Friday 9 a.m. - 5 p.m.

Kerrick News

by Marylou McDaniel

There will be a covered dish supper at the Community Center this Saturday night, Feb. 18, 7 p.m. Hosts are Barbara and Terry Schoonover, Jo June and Kayo McDaniel, and Barbara Avent. (Where's George?)

The Band will provide live music afterwards! Should be lots of fun!

Although Kirby Hill didn't live in Kerrick, he often came with his parents to community activities. He will be missed.

A wedding shower for Tammie Barnes Avent was held Saturday, Feb. 11, 2:30 to 4:30 p.m. at the home of Jo June McDaniel. Co-hostesses were Donna Gillenwaters, Dayle Harris, Lynn Wells, and Marylou McDahiel. After Tammie opened the many packages, refreshments of vegetables, fruit slices, dips, hot cider and coffee were served from a pink covered table. A rainbow with a blue bird of happiness came from white clouds on the table.

Attending were Bonnie Barnes, the bride's mother, Barbara Avent, The groom's mother, and from Boise City, Debe Tuymen, Shawna Fowler, Peggy Risley, Barbara Fowler. From Stratford were Carollee Waters, Rinda Allison, Joyce Harper. Also Brenda Taylor, Denver, and Joyce Irlbeck, Barbara Schoonover, Bevilyn Wright, Donna Avent, Franny Taylor and hostesses.

Brenda Taylor, Denver, Co., and Dr. Gary Mathews, Austin were home for the memorial service of their cousin, Kirby Hill.

This is a follow-up on the recent Stock Show in Stratford. Kerrick 4-H members did well. Mandy Taylor had 8th with a Hampshire pig; Sammy Ellison was 1st with Chester, 10th on Cross. he also had Breed Champion heifer and Grand Champion overall. Kyle Ellison had 1st, Spotted Poland China, 3rd

Chester. Buffy Ellison had two 5ths on Spotted Poland China. Trew James won 2nd Hampshire and 8th Duroc.

Donald James won a Belt Buckle for the Judging Contest.

Attending the El Paso Stock Show from Kerrick and Stratford were Trew, Ben Tom and Gayla James and Dr. Jack Swain and Ryan. Trew showed four pigs with a heavy weight cross placing second in Class.

Ralph and Minnie Hampton, Don and Martha Ellison were in Verona, Mo., Sunday for a 25th wedding reception honoring Joe and Zona Crabtree. The reception was hosted by their children, Gayle Barsotti, Newt Crabtree, and Joe Paul Crabtree.

Good News for Dorsey Mansion buffs and this is correct because Sue James, Paula and Terry Beck were there Saturday! It is now open by appointment only. Tours are \$1.00 There is a restaurant with breakfast, lunch and dinner by reservation. A couple is working on it. There was vandalism when the State stopped work on it, Sue says, but there are two or three bedrooms available for bed and breakfast. Rates are \$45 single, \$50 double including breakfast. Picnic lunches will be available in nicer weather. Prices for meals are very reasonable. The lady can accommodate 20-24 people for a meal. She must have an hour's notice for small group, but would help if arrangements were made early as possible. The phone number is 505-375-2222.

Some of you will remember that a few years ago we got hold of some old information and it caused some confusion! So, this is first hand and correct!

Bessie Palmer had a big birthday party Feb. 12 at the home of daughter Joyce and Ted Irlbeck's. There were

two daughters, six grandchildren and 12 great-grandchildren present, Colleen Irlbeck, Fritch; Janet Jennings and children Keith, Dusty and Charlotte, Kathy Jennings and children, Michelle, Christy and Nathan, all of Dumas; Kyle and Terry Montgomery, Brandi and Amber, Amarillo; Linda Irlbeck, Plano; Jim, Belinda, Tracy, Aaron, Megan, Jason Roberts, Conlen; Dennis and Jeanette Irlbeck, Plainview, Tex.

Learn About Legislation Affecting Education, Rural Economy

Legislation proposed in the Texas legislature concerning retired teachers, health insurance, active teachers and Texas education will be discussed at the TRTA meeting on Thursday, February 23 from 2-4 p.m. in the Community Room of the First National Bank in Dalhart. Mr. Robert Green of Hartley will bring information from Austin on these topics and also proposals affecting small towns, rural communities and farmers.

Ways to assist in passing and implementing legislation and policies that will help retired educational personnel will be decided upon. There will be a business meeting, entertainment and refreshments. The public is always welcome to attend these meetings and learn more about TRTA, its policies, and how it helps active and retired teachers, and education in Texas.

Anyone interested in learning more about these questions, especially those who belong to the Texas Retirement System, will find it informative and worth while to attend.

LET'S JOIN IN PRAYER

The Churches of Stratford Welcome Your Family

FIRST UNITED METHODIST
Rev. Bill Watson
520 N. Main
Sunday School 9:40 am
Morning Worship 10:50 am
Junior High UMY 5:30 pm
Senior High UMY 6:00 pm
Evening Worship 6:00 pm

FIRST BAPTIST
Dr. Derrel Lewis
702 North 3rd
Sunday School 9:45 am
Morning Worship 10:50 am
Church Training 6:00 pm
Evening Worship 7:00 pm
Wednesday Bible Study 7:30 pm

CHURCH OF CHRIST
Minister Clark Tatum
N. 3rd & Chestnut St.
Sunday School 10:00 am
Morning Worship 11:00 am
Evening Worship 6:00 pm
Wednesday Bible Study 7:30 pm

ASSEMBLY OF GOD
Rev. Terrance Fred
Corner of Purnell & Fulton
Sunday School 9:45 am
Morning Worship 10:45 am
Evening Worship 6:00 pm
Wednesday Bible Study 7:30 pm

HOW CAN ONE DETERMINE RIGHT FROM WRONG?

The obvious, and quick response to the above question is the Word of God. The Bible definitely is to be our guide and rule for life. We are to respect the authority of God's word for that word is that which we will be judged by [John 12:48].

Let me suggest some questions we might ask ourselves in helping us to determine right and wrong in our daily lives. You will want to be sure and look up the scripture references that are listed with the question.

1. I Cor. 10:23; Is it helpful physically, spiritually, and mentally?
2. I Cor. 6:12; Does it [whatever it may be] bring me under its power?
3. I Cor. 8:13; Does it hurt others? Does it hinder the salvation of others?
4. I Cor. 10:31; Does it glorify God?
5. I Thess. 5:22; Does it have the appearance of evil?
6. Eph. 6:4; Prov. 22:6; Would you want your children to do it?

You could add to this list of questions in your desire to determine what is best. Although, I think these questions will truly help in narrowing it down quite quickly. Oh yes, there is one more question I find helpful if I am still struggling. Simply put, "WOULD JESUS DO IT?" C.T.
Clark Tatum Church of Christ

DUNCAN CHEVROLET & OIL COMPANY
396-5557 396-2835

NORTH PLAINS SAVINGS & LOAN
396-5534

C & C TEXACO STATION
C & C TEXACO PRODUCTS
396-2547 396-2131

WILLIAMS REPAIR SERVICE
396-5330 396-2322

CIMARRON FEEDERS, INC.
1-405-543-6383 Griggs

CONSUMERS CO.
396-2261

ELLIE M'S & M'S MEET & EAT
396-2092 396-2521

HEADQUARTERS RESTAURANT
396-2120
WALTER LASLEY & SONS, INC.
753-4411

THE GIRLS NEXT DOOR
C'S MALE BOX
396-5971

STRATFORD GRAIN CO.
396-5541 Lautz 769-4485

THRIFTWAY
396-5586

STRATFORD STAR
396-5885

HAVE YOU EVER WONDERED WHAT ALL THAT FAT IS DOING TO YOUR ARTERIES?

Before you eat another bite, think about how saturated fat can raise your blood cholesterol. Then think about how high blood cholesterol can clog up your arteries. Then think about heart attack. Enough to ruin your appetite?

WE'RE FIGHTING FOR YOUR LIFE

American Heart Association
Texas Affiliate

This space provided as a public service.

Women's Health Center

Normal and high risk pregnancies
Gynecologic cancer screening
Breast cancer screening
Infertility and family planning
Menopause and hormone problems

Dr. Turhan I. Baykan M.D.
Specializing in
OBSTETRICS-GYNECOLOGY

201 South Bliss
Monday-Friday 9 a.m. - 6 p.m.
Appointments 935-6599
Emergencies 935-7171

Star SOCIETY



A wedding shower was given for Tammie Barnes Avent Saturday at Jo June McDaniel's in Kerrick. Pictured with her are her mother, Bonnie Barnes, left, and Lavert's mother, Barbara Avent.

Prospectus Study Club

The home of Betty Rae Brown was the meeting place for GFWC/Prospectus Study Club Feb. 10.

Bill Nelson, Executive Vice-President, Texas Wheat Producers Board, was the speaker. "Conservation Today, promotes hope for tomorrow" was his topic. He stated that farmers are the leading conservationists. He talked of the major programs in the 1985 farm bill; Conservation Reserve Program (CRP); Conservation Compliance, a plan to keep down wind or water erosion; Sod Buster Bill; Swamp Buster.

Nelson has been in 65 countries looking for new wheat markets. he shared some observances of women's activities in Russia and China. Accompanying him was his wife, Ailene. They were introduced by Sonja Kendrick, Conservation Chairman.

Area Federation women are asked to decide where the District Endowment Fund will be given for the next two years...Buckner's Children's Home; Speech and Hearing Center; Texas Rehabilitation Center. A vote will be taken from club delegates and board members at Top of Texas Convention slated for Dalhart March 18.

Margaret Reed, club president, is co-chairman

with Marion Gamertsfelder of Dalhart for the spring convention. Club is in charge of the 8:30 to 9:30 a.m. Coffee at Dalhart Country Club where activities are scheduled. Club will also furnish a door prize and an item for sale. Oline Caraway will make cookies for the District Presidents suite.

GFWC Centennial Cookbooks were ordered by 17 members. See separate story about them.

Plans for the March 9 Health Fair were presented by Susie Spurlock.

Study Club will host Coldwater Manor birthday party on Feb. 21, 2 p.m. A chorus of elementary students will present a program of Patriotic music. Home-made ice cream and cake will be served to Home residents Co-chairmen are Frances Watson and Marylou McDaniel.

Refreshments were served by co-hostesses, Glennell Dettle, Jeanie Knight and Lore Dietrich, to the guest and members Dorothy Halle, Mary W. Wisdom, Oline Caraway, Margaret Reed, Jimmie Pronger, Susie Spurlock, Joyce Hart, Sonja Kendrick, Marty Bain, Marylou McDaniel, Dana Buckles, D'Lynn Reed, Mary Peach Smith, Marie Sladek, Linda Swain, Mattie Baskin, ViAnn Reed, Janet Riffe, Mary Lou Cotney, Betty Brown.

Commemorative Cookbook Published



Margaret Reed, President, GFWC/Prospectus Study Club and Marylou McDaniel, right, are looking over the new GFWC Centennial Cookbook which has a recipe submitted by Mrs. McDaniel. A plaque designating McDaniel as a "Centennial Cook" was presented to her. See story.

Mrs. Bill Reed, President GFWC/Prospectus Study Club, and Mrs. Fred McDaniel, District GFWC Centennial Chairman, are pleased to announce publication of the "GFWC Centennial Cookbook".

Mrs. McDaniel has a recipe in the cookbook of 800 recipes selected from over 12,000 recipes submitted by clubwomen throughout the Federation. She received a small plaque certifying that she is a centennial Cook of 1890-1990. Only 26 Texas recipes were selected.

"The Centennial Cookbook, available through GFWC/Prospectus Study for only \$12.00 plus \$1.50 postage and handling per book, commemorates the

100th birthday of the General Federation of Women's Clubs, Mrs. Reed explained."

This beautiful, hard cover Cookbook with 384 pages is illustrated with full color and features over 800 recipes with easy-to-read and easy-to follow directions. The recipes are arranged in categories and are family favorites.

The book comes packaged in a mailable gift box which requires no additional packaging and can be mailed at 4th class book rate. Available only through local Women's Clubs, persons interested in purchasing one these cookbooks may contact Marylou McDaniel at 727-4755.

Births

Chris and Ronna Jo Riffe are proud to announce the arrival of a son Eric Nathan, born Thursday, February 9 at 12:58 p.m. He weighed in at 7 lbs. 8 ozs and was 20 inches long. Eric was born at Bergan Mercy Hospital in Omaha, Neb.

Maternal Grandparents are Mr. and Mrs. Ronnie Engelbrecht of Stratford.

Maternal Great Grandparents are Mr. and Mrs. Joe Engelbrecht of Amarillo, Texas.

Paternal Grandparents are Mr. and Mrs. Don Riffe of Stratford. Paternal Great Grandparents are Mrs. Mary Riffe of Stratford and Mrs. Les Parker of Stratford.

Menu

Feb. 20-24

Monday-Frito Pie, cole slaw, hominy, fruit, cowboy bread
Tuesday-Taco Pizza, lettuce tomatoes, mixed veg., fruit jello

Wednesday-Corn Dogs, mac & cheese, pork-n-beans, pudding

Thursday-Green Chili Cass., brown beans, slaw, corn bread, applesauce cake

Friday-Hamburgers, lettuce & tomatoes, onions, cheese, pickles, tator tots, cinnamon rolls



Thomas Jefferson was the first president to wear long trousers instead of knee-breaches.



A Baby Shower was held for Kycler and Kaylynne Kirkwood in the home of Charlene Dyess on Thursday Feb. 9. Pictured are Laura Spurlock, Kaylynne and Kycler, and Evelyn Kirkwood.

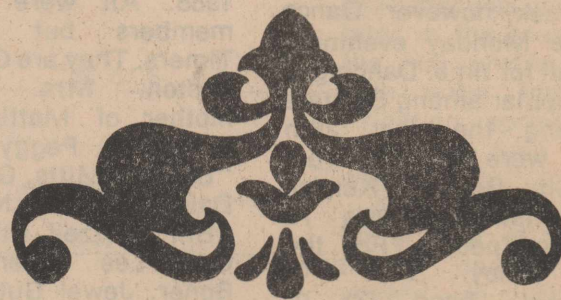

Thanks For Banking With Us!

We don't say this as much as we should, but to all you good people whose loyalty has enabled us to grow and prosper, may we say thanks. Your confidence will never be misplaced.

And to those of you who have not as yet become a member of our family, we cordially invite you to bank with us. You'll like the way we do business.

**We will be closed
Feb. 20, 1989**



GET A FULL MEAL DEAL FOR A STEAL!

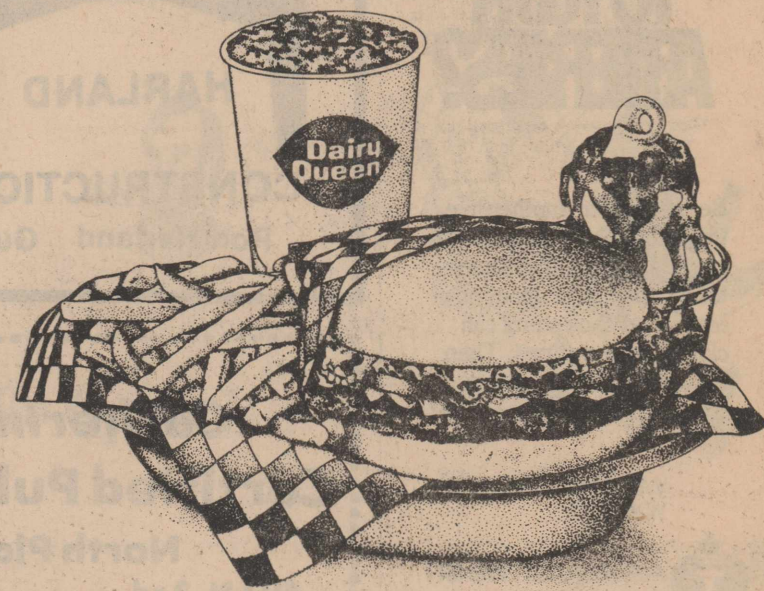

\$2.59*

The FULL MEAL DEAL™ is now an even better deal! You get a hot, juicy quarter-pound** HUNGR-BUSTER®, regular order of golden fries, a tall 16 oz. soft drink, and a delicious 5 oz. DQ sundae, with your choice of toppings--all for only \$2.59!
ON SALE JANUARY 30-FEBRUARY 26, 1989

THIS IS  COUNTRY

© Reg. TM Tex. D.Q. Op. Coun. © Reg. TM Am. D.Q. Corp. © 1989 Tex. D.Q. Op. Coun. *At participating Dairy Queen stores **Pre-cooked weight



Bill Nelson, Texas Wheat Producers Executive VP, spoke to GFWC/Prospectus Study Club Friday. He was introduced by Sonja Kendrick, left, Conservation Chairman. His wife, Ailene, accompanied him from Amarillo.

Looky!

Looky!

Look Who's Fifty!

THE BIG FIVE - O

Albert's Queen O' Creme Specials

Shrimp Dinner \$3.99

Ham & Cheese Sandwich With Fries \$2.50

Open 7 days a week

9 a.m. to 8 p.m. 396-2311

We Appreciate Your Business

Cards of Thanks

I would like to thank everyone who contributed to the Contributor's Fund for helping buy my pig.
Quince Burton

We would like to thank the Stratford Fire Department and Texhoma Fire Department for coming out to the Craig Ranch and helping put out the fire of Carl and Shella Cluck's house. A big thanks for all the friends and neighbors for all their kindness in everything they did. The water tanks were appreciated in furnishing water for the fire departments.
Florence Cluck and Family

Carl and Shella would like to extend a special Thanks for all the help and support after the fire.
Carl and Shella Cluck

Losing a loved one is never an easy thing to do. The love and kindness shown to us, through flowers, cards, food, and words of sympathy, have made our loss much easier to bear. We would like to thank all of you who helped us through this time. A special thanks to David Harker and the First Christian Church.
Cleva Garrison

Sharon, Herb, Tara, Corey, and Billy

I want to thank all the people who contributed to the contributor's Fund a hich bought my lamb.
Autumn Woolsey

Chamber Chatter

By J.A. Lasley

What about this weather? I cannot believe that one day we are layered 4 deep and freezing; the next day we are shedding clothing and using the car air conditioner. I guess this is what makes this part of the country-UNIQUE!

This past Friday I traveled to Amarillo and attended a PACE-Panhandle Association of Chamber Executives (& now you know) meeting. There are times I feel very inadequate with some of the fellow and ladies who I meet with. Believe me they are old pros; however they are most willing to share. I appreciate the opportunity afforded me by my board to go to these meetings.

Mr. Jim Mathews, from the Amarillo Chamber met with us. He is a promoter and fund raiser. This is his profession and apparently quite good at his job. One of the promo's and fund raisers he helped with was the Harrington Center. He shared with us about the PAA, or Panhandle Area Alliance, a regional organization, utilizing the finest resource in the Panhandle of Texas...OUR PEOPLE. its purpose to: Let us join hands, pull together, and lead the Panhandle of Texas into an unprecedented period of growth, production and prosperity. Those presently on the Board are: President W.R. Esler, Amarillo, J.W. Campbell, Pampa, B.A. Donelson, Stratford, V.H. Harman, Jr., Tulla, Wales Madden, Jr., Amarillo, Russel Wood, Amarillo, and Dr. Winfred Moore of Amarillo.

Everywhere you turn-listen again, it would seem all stops and endeavors are out to make the Panhandle grow. How excited are you?

I visited SCOT Hall yesterday (Sunday) and looked over the many quilts that the Scot Quilters had on view. There are some really beautiful and busy hands at work. They, the Quilters have added much to the heritage of our community. Quilts are the big thing for our younger generation-they have good taste. Keep it up ladies. Your work is appreciated.

REMINDERS: 3rd Sunday Trap shoot weather permitting, 1:30 p.m. till dark-thirty, this Sunday the 19th.

Monday evening, the 20th, County Barn, 7:30 p.m. TOWN MEETING. Be there! Tues. Morning: the 21st, 7 a.m. QUARTERLY BREAKFAST (Dutch Treat) Country Kitchen, Cheryl Pink, SPS Consultant-speaker. BE THERE! Tuesday evening, County Barn 7 p.m. Town Meeting, especially important for all of you that want something to happen in Stratford. YOU YOU ME I can make it happen. BE THERE!

The Friday night Basketball games were great. The Hornets (you know that name really fits Highland Park) can only say they are number 1, we the ELKS AND ELK FANS KNOW WHO IS #1. We are proud of you and behind you all of the way. And to Coach King, regardless KADOOS to you and your Elkettes-and they had us picked last in the District!

Tips & Topics

By Susie Spurlock County Extension Agent

The Month Of The Heart

The month of February is best known for hearts, cupids, and expressions of love.

The Sherman County Family Living Committee in conjunction with the American Heart Association is celebrating February as the Heart Month with information available on how to reduce fats in the diet and promote heart healthy lifestyles.

"Cutting Fats, Sugar, and Sodium in the Diet", a

fifteen minute program, focuses on health problems associated with too much dietary intake of these foods and ways to reduce the amounts of these foods consumed in the diet. The program will be aired continuously February 21 and 28, beginning at 4:00 p.m.

In the meantime, you may want to serve Cherries Jubilee to someone special for a heart healthy change.

Cherries Jubilee Nutritional Analysis per Serving

106	Calories	0 mg.	Cholesterol
.4 g.	Protein	27 g.	Carbohydrates
.1 g.	Total Fat (est.)	11 mg.	Calcium
trace	Saturated Fat	108 mg.	Potassium
trace	Polyunsaturated Fat	5 mg.	Sodium
trace	Monounsaturated Fat		



American Heart Association

Cherries Jubilee

February is National Cherries Month. And it's also Heart Month. Celebrate the extraordinary cherry by preparing this recipe from the American Heart Association Cookbook.

- 2 cups pitted Bing cherries, with juice
- 1/2 cup currant jelly
- 1 tbsp. cornstarch
- 1 tbsp. grated orange rind
- 2 tbsp. heated brandy

Pour juice from cherries into a saucepan with the currant jelly, cornstarch and orange rind. Cook over low heat until the jelly melts. Stir in the cherries. Cover and simmer 10 minutes.

At the table, pour the warm brandy over the cherries in the serving pan and flame. Spoon into meringue shells or over ice milk while cherries are still flaming.

Yield: 8 Servings

Bullock Reports

"Breathing Room" for Texans

State Comptroller Bob Bullock said Friday that a series of bookkeeping measures could ease the squeeze on the state budget without new taxes by freeing up \$1 billion in existing funds to give Texans some breathing room while the Texas economy is recovering.

"New taxes would have a depressing effect on our recovery—both real and psychological," Bullock said. "Texans need a gasp of fresh air free of higher taxes while they put the economy back together and get Texas on its feet again."

The heart of Bullock's proposal to the Legislature is the temporary transfer of special fund balances to the General Revenue Fund to allow the Comptroller to increase the amount available for certification and the elimination of some escrow or trust accounts.

Bullock said that the state has traditionally "borrowed" from many special funds to pay bills drawn on the General Revenue Fund in order to maintain our "pay-as-you-go" provision of the constitution.

Much of the state's money is locked in special funds that can be spent by not necessarily counted in the certification process when the Legislature writes a budget, he said.

Bullock said the state's complex fund structure is a straitjacket that makes it difficult to get the right money in the right fund at the right time.

Bullock said the average business has the flexibility of shuffling money between accounts to meet day-to-day needs.

Bullock's official revenue estimate forecasts and increase of \$4.2 billion in revenue from all funds in the 1990-1991 budget period, including \$1.6 billion in additional money in those funds directly available to the Legislature.

Bullock said that the success or failure of his bookkeeping proposals would depend on the Legislature's willingness to amend existing laws governing the state's financial procedures.

These would include temporarily moving special fund balances into the

Extension Service Offers Training For Child Care Providers

Persons who operate child care facilities or keep children in their homes can sharpen their skills and gain new ideas to help them in their day-to-day tasks by attending a conference March 11 in Lubbock.

The program will begin at 8:30 a.m. and end at 4:00 p.m. at the educational building of the Broadway Church of Christ, 1924 Broadway, Lubbock. Course completion will provide participants six contact hours toward state required training.

"In Sherman County, some 40 percent of our families rely on child care providers each week," said County Extension Agent,

Susie E. Spurlock. "These providers play an important part in the growth and development of our children."

The training conference is being presented by the Texas Agricultural Extension Service with the assistance of several other state and community agencies. It will stimulate professional growth and provide an exchange of ideas and technical information to help child care providers.

Information and advance registration is available at the County Extension Office. For more information contact Susie Spurlock, CEA-HEC Sherman County, at 396-2122.

North Plains To Meet

The North Plains Branch of Catholic Life Insurance Union, a Texas based fraternal benefit society, will hold its annual meeting February 26, 1989 at 12 noon at the St. Joseph's Parish Hall in Stratford (515 S. Fulton). All North Plains Catholic Life Branch members are encouraged to attend.

Officers of the Branch are Rev. Ed Kieran, Spiritual Advisor; Joe Reinart, President; Jim Wieck, 1st Vice-President; Gerald Wilhelm, 2nd Vice-President; Babette Spinhirne, Secretary Treasurer; and Marvin Batenhorst, Representative. Andrew Lange of Rowena is the District Director and Jerome Brockman of Maza-

reth is the Deputy Director. Jerry Grossman of Canyon is the area Supervisor.

North Plains is one of 98 Catholic Life Branches serving 45,000 members in Texas and Louisiana. All Branches have a representative form of government, meet annually, and are involved in religious, charitable, civic and fraternal activities in their churches and communities.

Catholic Life was founded in 1901 to provide life insurance protection and fraternal benefits to families. Now the 11th largest fraternal benefit society in the U.S., they have assets in excess of \$78 million and insurance in force of more than \$730 million.

Sherman County 4-H Horse Club

Sherman County 4-H Horse Club had its last meeting on January 15. The program was to clean the highway near Texhoma as a community service project, but due to a shortage of attendance, this activity was postponed.

Many Horse Club members have exhibited in the Sherman County Stockshow

as well as various other stockshows. These members are to be congratulated for their hard work and the awards they've received.

The next meeting is Feb. 26, at 2:30 at the County Barn. No horses are needed.

The program will be on equipment care. Notice the change of date. Reporter Ryan Swain.

Speaker Cont. from Page 1

She began working in economic development in 1969 at the Wichita Falls Board of Commerce and Industry. Cheryl began as a research assistant and was promoted in 1974 to a staff executive position. She left the Board of Commerce and Industry in 1978 and taught vocational technical training courses at secondary and post secondary levels. She taught retailing and marketing courses at Southwest

General Revenue Fund; prepaying 1990-1991 budget expenditures in the 1988-89 budget; consolidating some special fund payments; and depositing mass transit authority funds in the General Revenue Fund instead of special accounts.

Details of the plan went to legislative leaders and lawmakers in a letter sent Friday.

Texas State, and joined the Texas Economic Development commission in Austin in 1984. Cheryl served as a location consultant for West Texas, and then was promoted to Director of the Department of Community Training. She continued in that position with the formation of the Texas Department of Commerce, and left TDOC in April of 1988 to join the Economic Development Department of Southwestern Public Service Company.

Based in Amarillo, her current responsibilities include community development, marketing and new industrial recruitment.

Cheryl has served as a member of the Board of Directors of the Texas Industrial Development Council, and directed the pilot training for the Texas state certification program for communities (TEXCEL).

STRATFORD CLINIC
CLAUDE A. HARLOW M.D.
Office: 396-5583 Home: 396-5653
CAN BE REACHED ANYWHERE IN THE PANHANDLE, 24 HOURS A DAY, BY CALLING SHERIFFS OFFICE 396-5551
(Cut out and place by your phone.)

Happy Anniversary
O'Dell & Mildred Arnold
Happy Birthday
Mildred Arnold
WITH ALL OUR LOVE!
Bobby & Sandy Arnold
The Stratford Star apologizes to the O'Dell Arnold family. This ad was supposed to run in the February 9th's paper. Once again, we apologize.

Dan H. Loving, D.D.S. is proud
to announce the association of
Blair G. Loving, D.D.S.
for the practice of General Dentistry
◆◆◆
Stratford Hours:
Tuesday 9:00 AM - 4:00 PM
Wednesday 8:20 AM - 3:30 PM
◆◆◆
212 N. Poplar 396-5665
Stratford 935-9212

Williams Repair Service
Phone 396-2429 or 5330
Don Williams Eddie Williams
For Plumbing & Heating Trouble
Roof Repair & Home Repair
Ditching & Backhoe Work
Gas Line - Sewer Line - Electric Line

Business Directory

BARBECUE 54

Orders to go 396-2588

Hours 10:30 - 2:00
4:30 - 8:00

Hwy 54 East 7 Days a Week

Consumers Company

396-2261

Hwy 287 & 54

MORE GOING FOR YOU.



Lisa's Beauty Shop

\$5.00 off all Perms, Highlighting or Frost

10% off Permanent Hair Color

10% Senior Citizen Discount Everyday

Tuesday - Friday 396-2232

Lisa Cook / Owner Operator

North Plains Building 401 North 3rd



Stratford Auto Electric

Check with us for trailer wiring

Champion & Stitt Sparkplugs

Specialize in Starter, Alternator & Magneto Repair

119 South Wall 396-5941

Golden Spread Implement Company, Inc.



A Fresh Team for Today's Farmer

396-5520 396-5529

North Plains Savings & Loan

Stratford - 396-5534

401 N. 3rd Dumas 935-4184
Dalhart 249-5513

Stratford Printing & Office Supply

- PRINTING
- OFFICE SUPPLIES & FURNITURE
- COMPUTER SUPPLIES

Swintec Typewriters & Calculators

806-396-5371 208-211 N. MAIN ST. STRATFORD, TEXAS 79084

Keener Automotive & Machine

396-5615

Automotive & Irrigation Repair

Hwy 54 West Stratford, Texas

WALTER LASLEY & SONS INC.

THE Feedyard

Since 1953

753-4411

PALO DURO TRAVEL SERVICE

PAT JOHNSON Travel Consultant Res. (806) 396-2243

JOAN BELL Travel Consultant Res. (806) 396-5958 Bus. (806) 396-5561

2009 Coulter Amarillo, TX 79106

Students Of The Week



FOR WEEK OF February 6, 1989

TEACHER	STUDENT	COMMENTS
RINDA ALLISON	Gerv Ornelas	Good student; nice personality
DONNA KENDRICK	Olga Torres	Quiet; always puts forth her best effort
LYNDA HALSER	Kelly Flowers	Sweet disposition; always helpful
LINDA SWAIN	Mistv Zaricor	Helpful, smiling student
TERRI TEIG	Wade Plunk	Worked hard on Oral Reading
BARBARA HAILE	Kyle McAdams	Did very well on last writing test
MIKE BROWNLEE	Lynn Horton	Very alert and polite student
MAYNE PLUNK	Angela Flowers	Cheerful; studious; good student
SONJA KENDRICK	Clint Parsons	An accurate typist
LARRY NORRIS	Tyler Donelson	Always cheerful, very pleasant to have in class
BETTY INGHAM	Jennifer Swain	Good flute player, very pleasant in class



The Hughes Dance Studio is tuning up for a recital to be held Feb. 21 at 4:00 p.m. at Coldwater Manor. This lively group of 4 & 5 year old girls are, Kara Brownlee, Carly Mathews, Jessica King, Trisha Teig, and Ashley Brown.



PRESIDENTS' DAY
February 20th



Yes, The Stratford Star Will Be Open!

SMITH AGENCY Insurance



319 N. Main Stratford, TX 79084

SHARON BROWN Home 806-396-2356 MILES SMITH Home 806-396-2540

COUNTRY CUTS

301 N. Main 396-2424

Leah Washburn
June Decker

Arthur Judd is standing by the Kiln that is to be purchased by the Scot Hall.

Research Report Cont. from Page 2

used and only 14 inches where this irrigation was skipped. Planting date with no preplant irrigation depended on rainfall. When beds were wet by preplant irrigation, planting was from May 16 to 30 depending on weather. On the other hand, with no preplant irrigation, planting varied from the ideal time of May 20 in 1986 to June 22 in 1984 when May and early June were dry. The researchers said late planting after June 10 reduced yield potential in 1984. Allen pointed out previous research showed that potential grain yield decreased with late planting, but water use efficiency increased, so reduced irrigation cost offset lower yield.

When preplant irrigation was omitted, spring rains were stored in the soil and the water was used by plants later in the season. When the soil profile was filled with water from preplant irrigation, spring rains ran from the field and were wasted.

Allen said, "By making better use of rainfall, we almost doubled irrigation water use efficiency." "With preplant irrigation, one inch of irrigation water produced 260 pounds of grain per acre, and without it, 424 pounds of grain were produced per inch of irrigation."

Assuming irrigation water costs \$4.00 per acre inch including labor, irrigation water cost was \$100.00 and \$56.00 per acre with and without preplant irrigation. According to Allen's calculations, the extra 560 pounds per acre of grain produced with preplant irrigation was very expensive, costing \$7.85 per hundred pounds. "Sorghum selling price has never been high enough to make that profitable," he said.

Research News Report 89-2. For additional information contact Ron Allen, USDA Conservation and Production Research Laboratory, P.O. Drawer 10, Bushland, Texas 79012. Phone (806) 378-5725 or Jack Musick, (806) 378-5728.

Information, facilities, and activities of The Texas A&M University System and USDA are available to all regardless of race, color, religion, national origin, age, sex, or physical or mental handicap.

Out The Library

By Dorothy Haile

Children who have been attending Story Time each Wednesday morning at the library are the featured readers this week. Vicki Gore is the director for these morning programs.

Nine children attended this week. They were Adam Reed, Ashley Brown, Lara Shafer, Jaret Pemberton, Nicholas Artho, Jamie Luther, Stevie Luther, Pamela Griffin, and Jessica Young. Each session begins with a time for the children to share with each other something about their activities and interests. They participated in a sing-along and action game. They talked about tantrums, and why children throw tantrums.

Vicki read the children a story about throwing tantrums. A film about getting angry further explored this emotion.

Craft time gave the children a time to draw a mouse to put in the mouse house they had begun the Wednesday before. The theme for the previous Wednesday was about wild things. And mice were talked about and the children decided that mice were wild. The morning time is completed when the children choose three books to take home to read.

All children from 3 to school age are invited to come share this time at the library for a fun and learning experience. Remember, Wednesday mornings from 11:00 to 12:00 a.m.



Vicki Gore, director for the Wednesday morning story time at the library is shown with the Feb 8th group. Names not in order, Adam Reed, Ashley Brown, Lara Shafer, Jaret Pemberton, Nicholas Artho, Jamie Luther, Stevie Luther, Pamela Griffin, and Jessica King.

Business Directory

Coldwater Manor
396-5568

"Superior Rated"

Tender Loving Care

1111 Beaver Road



Cimarron Feeders, Inc.

Continental Grain Company

1-405-543-6383 Griggs

Route 1 Texhoma, Ok. 73949

Brown's Meat Locker

Custom Wholesale & Retail Meat

Federally Inspected

Hwy 287 South

396-2513

The Girl's Next Door

Male Box 396-5971

214 North Main

CINDY & ELLIOTT CRABTREE

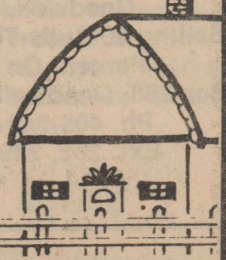

The Allen Agency

Health Insurance Specialist

302 N. Main

396-5810

Wilson Electric

Residential - Commercial

Agri-Business

806-396-2177

Owners Chuck & Maurine Wilson

Stratford Grain Co.

Stratford 396-5541

Lautz 769-4485

4 North Main



BROOKS MOTOR COMPANY

396-2470

802 S. 1st

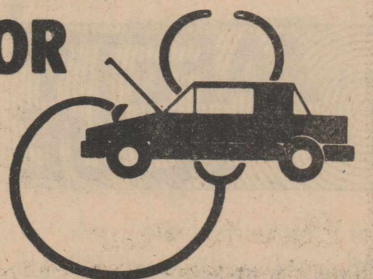

ELK PHARMACY

317 N. Main
Stratford, TX 79084
806-396-5505

We Honor . . . P.C.S. P.A.I.D. BC/BS
Texas Medicaid

- Baby Shower Registry
- Gifts & Decorative Accessories
- Helium Balloons
- Toys
- UPS Shipping Center
- Bridal Registry
- One-Day Photo Processing

Visa and MasterCard Welcomed

THRIFTWAY

Big Town Selection ★ Small Town Friendliness

Wide Selection Frozen Food

Quality Foods

Fresh Produce

Hwy 54 East

396-5586

Bowling Belles

Bowling Belles For Week ending Jan. 30. Teams consist of Stratford Grain: Betty Henry, Ann Woolley, Marylou McDaniel, Minnie Reeder, Roberta Gregory and Peggy Byrd. Gustin Equipment: Carol Spann, Pat Boren, Angelee Rentfor, Helen Kromer and Elaine Hall. Blue West Restaurant: Irene Zaricor, Arta Muir, Wanda Weller, Martha Donalson and Joyce Brooks. Team standings are 2. Stratford Grain who have won 122 lost 46 and total pins of 48,345. No. 4 Blue West Restaurant won 112, lost 64 and total pins of 47,081. No. 5 Gustin Equipment won 100 lost 86 and total pins 46,798.

Ind. High game is Peggy Byrd 206, Ann Woolley, 202. (Handicapped. Ann Woolley 233, Peggy Byrd 229. Ind. High Series: Peggy Byrd 576. Handicapped Peggy Byrd 646.

Team High Game: Stratford Grain 876, Handicapped Stratford Grain 1037. Team High Series: Stratford Grain 2529 handicapped Stratford Grain 3012. Turkeys Roberta Gregory, Peggy Byrd. Splits: (3-10) Angelee Rentfro, Roberta Gregory, (4-5) Pat Boren. (5-7) Irene Zaricor.

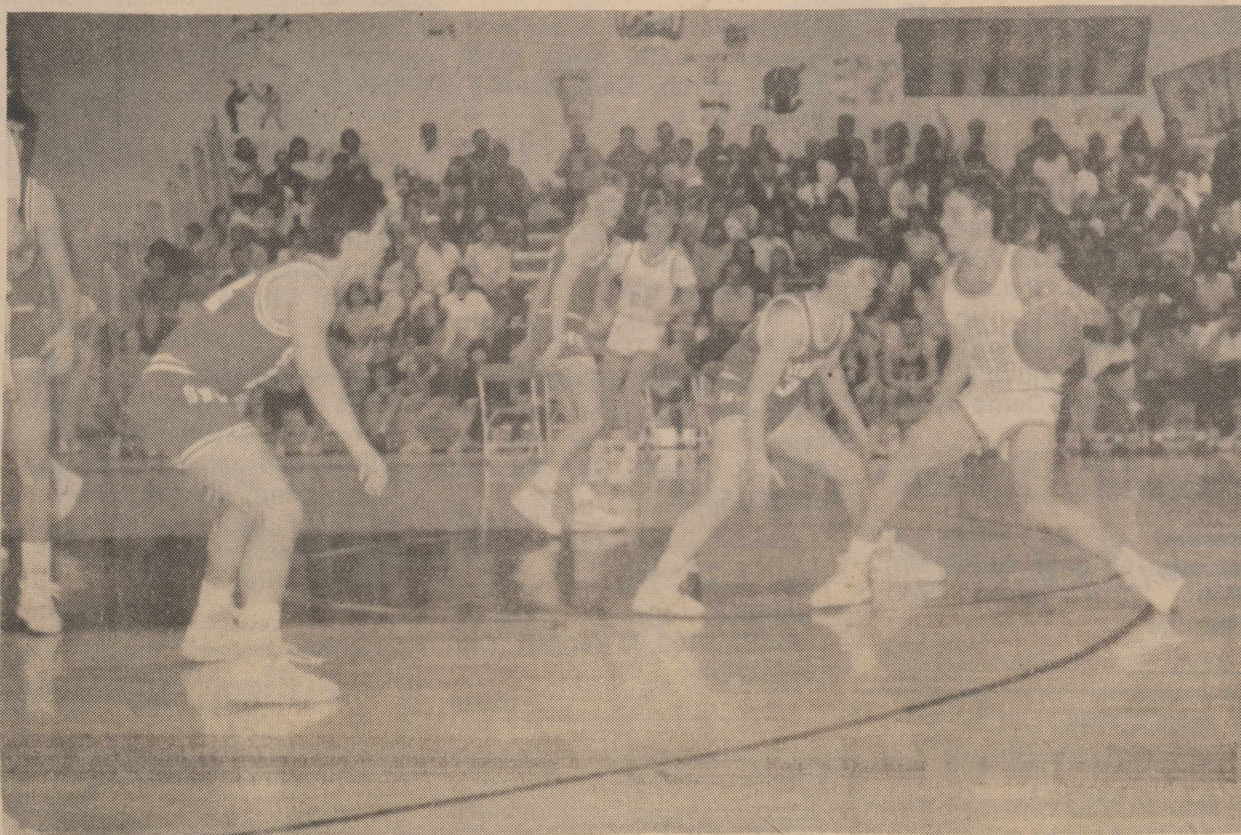

Stratford E.J.s are 2nd in the District after losing to Highland Park, 47-44, Friday. We are ALL proud of you! Pictured are Dirk Davis, Tim Hudson, and Chris Waters.



The Elkettes won their game against Highland Park 60-65. At press time the girls were scheduled to play off Tuesday night for second place in District. Michelle Decker shoots for 2 points. Also pictured is Dawn Gray. GOOD LUCK GIRLS! We are proud of you also.



The first ballet was performed in Paris in 1581. It was a five-and-a-half-hour spectacle.

Country Kitchen

Home Cookin

207 N. Main

396-2038

For all your gift and floral needs

Ellie M's

Baby & Bridal Registry

209 S. Main

396-2092

Mungia's Heating &

Air Conditioning

Amana Dealer

Office 396-2007

David Mungia 396-5643

Johnny Mungia 396-2403

Stratford Star

396-5885

If you would like your ad here give us a call for our special pricing

IT PAYS TO LOOK IN THE

Star



CLASSIFIEDS

'THE BEST SALESPERSON AROUND'

Phone 396-5885 to place your Star classified ad

★ FOR SALE ★

USED AUTO PARTS FOR SALE
Located 4 miles West of Hooker on Hwy 54.
MUSSCAT AUTO SALVAGE
405-652-2400

12-22-tfn

Oat and Alfalfa hay for sale. Call 405-426-2223.

6-23-tfn

For Sale: Full size Microwave. Nice, works good. 396-2268 after 5:30 p.m.

2-16-c

PANHANDLE STATE UNIVERSITY
37th Annual Performance tested Bull Sale

Sat. Feb. 25, 1989 1:00 p.m. England Activity Bldg. University Farm Goodwell, Ok. Selling 90 Bulls-The Top 65 Percent On Test Box 266, Goodwell, Ok 73939 Ph. 405-349-2611 Ext. 262, 349-2514

\$-23-c

Storewide Clearance Sale C's Male Box and Girl's Next Door.

2-16-c

SATURDAY NIGHT
12 oz. New York Strip Baked potato or Fries Salad
Tea or Coffee Mexican Food
Combination Plate \$4.00
COUNTRY KITCHEN

2-16-c

Bridal selections for Neff and Lisa Dettle. We deliver gifts. Girls Next Door Gift Shop.

3-2-c

One group of Red Wing boots for \$54.95 at THE General Store.

2-23-c

For Sale: 1985 Buick Century Limited. 4-Door, excellent condition. \$6,500. Call 396-2310

2-16-c

Shower selections for Barbara Halle, at Ellies Shower is Feb. 18th,

2-16-c

★ SERVICES ★

For Termite Control Call Leo Russell at 1-383-7075 Amarillo. Have been working Stratford for 28 years. Have City and State License for the City of Stratford.

4-24-tfn

Complete laundry and dry cleaning services. Quality service at a reasonable price. Satisfaction or your money back. Stratford Poly Clean 396-2151.

2-2-tfn

DUMAS TRAVEL CENTER
For your convenience, We now have a new 800 number 1-800-635-8415. Call Toni and Lisa or call Jack Vincent at 396-5388.

1-19-tfn

Come by for a free Halon fire extinguisher demonstration. I've also got smoke detectors for your home. Call or come by. Bill Riffe 396-5541.

9-24-tfn

Call your Local Used Cow Dealer for 7 day a week dead Stock Removal Toll Free 1-800-692-4043-20 years of Service to the Texas Panhandle.

9-22-tfn

Call Pat Johnson or Joan Bell for all your travel reservations at no cost to you. 396-2243 or 396-5561. Palo Duro Travel Agency.

3-23-c

VETERANS-Land purchase, housing purchase, disability benefits, pensions. For assistance in applying for these and other VA benefits, contact Max Stephenson, CSO at 396-5348.

2-24-p

Baby shower selections for Barbara Halle are at the Elk Pharmacy. Call and let us help you with your selection. We have free delivery to the shower the 18th.

2-16-c

BREAKFAST SPECIAL
Oatmeal & Toast
Plenty of Coffee \$1.50
COUNTRY KITCHEN

2-16-c

We have Bridal Shower Selections for Neff and Lisa Dettle at the Elk Pharmacy. Call and let us help you with your selections. We have free delivery to the shower March 4th.

2-23-c

★ MISC ★

POOL WINNERS FINAL TOURNAMENT SATURDAY FEB. 18th 8 P.M.
WINNER TAKES THE TABLE BROOKS VIDEO
396-2845

2-16-c

WEEKLY SPECIAL
Monday through Saturday Tuna Sandwich with Chips Served with tea or coffee \$2.25
COUNTRY KITCHEN

2-16-c

All winter clothing on sale at THE General Store.

2-23-c

VIDEO GAMES TOURNAMENT ON SATURDAYS
10 a.m. - 2 p.m. Under 14 and over 14 Classification
Brooks Video & GAME ROOM Come By And Enjoy The Fun

2-16-c

Second of 2 notices #2 storage 90 days delinquent. Feb. 23rd sale. V.O. Storage.

\$-16-c

ALCOHOLICS ANONYMOUS and AL-ANON meet each Thursday at 8:00 p.m. in the old County Barn

Stratford Lodge No. 874
JIM TALIAFERRO Worshipful Master
Third Thursday 8 p.m.

★ FOR RENT ★

Furnished Duplex for Rent. All bills paid. Call Mike O'Brien. 396-5656 or 396-2261.

12-8-tfn

Gillis Apts: 1 and 2 Bdrm. furnished and unfurnished. All utilities paid except electricity. Call George Jeffcoat 396-2264 or 5564.

7-21-tfn

House For Rent: 2 bedroom, large fenced backyard, Call 1-669-2733 or 396-5397.

2-2-tfn

House For Rent: 1 bedroom house, 1 bath, large yard, utility porch. Call 396-2531 or 396-5615.

1-19-tfn

Nice 1 bedroom furnished apartment for rent, 6th and Fulton. Call 396-5541 or 396-5692 to look.

2-2-tfn

For Rent: 511 Grace Street, 2 Bedroom, stove and Refrigerator. \$180.00 per month \$100.00 deposit. Call 396-5350 or 396-5323.

2-16-p

For Rent: 601 N. 3rd, 2 bedroom brick. \$200.00 month. \$100.00 deposit. Call 396-2324.

2-16-tfn

Classified Ad Rate
★ 16¢ per word after 25 words
★ \$4.00 minimum up to 25 words
★ 16 cents each additional word first week
★ 8¢ per word on subsequent insertions
★ \$1.00 discount if paid in advance

Deadline Noon Mondays

★ HOUSES FOR SALE ★

Excellent location on 2 1/2 acres in town with 42'x60'x14' Morton Building. 2 large bedrooms, 1 1/2 baths, Den, living, kitchen, central heat and air, covered patio and detached garage. 396-5828 evenings.

1-19-tfn

For Sale-Lancer Mobil Home 14 ft. wide, 3 bedroom 2 bath needs repairs. Call Jack Vincent Phone 396-5388.

2-9-tfn

Excellent location on 2 1/2 acres in town with 42 ft. x 60 ft. by 14 ft. Morton Building. 2 large bedrooms, 1 1/2 baths, Den, living, kitchen, central heat and air, covered patio and detached garage. 396-5828 evenings.

2-16-tfn

★ HELP WANTED ★

Mechanics needed: Sherman Implement. Call for details, Gary at 396-5561.

2-24-c

Accepting applications for Nurse Aids \$3.75 beginning wage. \$4.00 after 90 day probation. Coldwater Manor Nursing Home. Stratford, 806-396-5568 EOE.

2-9-c

Help Wanted: Part time office work, Bookkeeping experience preferred. Coldwater Manor Nursing Home. Stratford, 806-396-5568 EOE.

2-9-c

Accepting applications for RN's and LVN's. Starting rate at \$7.00 and up depending on Experience. Apply in person at Coldwater Manor. Coldwater Manor Nursing Home 396-5568 EOE.

2-9-c

\$60.00 Per Hundred remailing letters from home! Details, send self-addressed, stamped envelope. Associates, Box 309-T, Colonia, NJ 07067.

3-2-c

DAY HELP NEEDED
806-396-2102

2-16-tfn

Katherine Hepburn has been nominated for 11 Academy Awards, more than any other actor.

Fuller Brush Products
Joyce Brown
396-2198

Stratford Refrigeration & Appliance Repair
Repair to Refrigerators, Freezers, Washers and Dryers.
WAYNE MERRILL
396-2129

ATTENTION FARMERS
April 15, 1989 is the last day to insure
1988 Grain Sorghum and Corn under
FCIC or MPIC
For more information contact
Roy J. Hill Box 621 Stratford, Texas 79084
806-396-2087

Ad Rem Land Co.
710 S. Dumas Ave. 935-7364
MLS

New Listing-2 Bedroom mobile home-ref. air. including 5 lots-\$12,000.00

11.48 acres on Hwy, Stratford, \$22,960.00
Very nice-3 BR brick, fireplace, built-ins-2 bath-corner-fence-covered patio. \$69,500.00
Beautiful 3 bedroom-2 1/2 Bath country home with 2 acres. House can be moved-\$60,000.00
Great location-3 bedroom, 2 bath-fireplace-extra large lot-storage bldg. \$45,000.00

2 bedroom home in quiet neighborhood, perfect starter home for a young couple or rental property. \$20,000.00
Good location, 2 BR. carpet, cent. heat-regr., air, priced to sell, storm windows \$30,000.00
Super nice home. Lots of storage, Morton Building. 5 lots on corner. 3 BR 1 3/4 bath \$75,000.00
Good Buy; Storm windows, covered porch, nice 3 BR. 1 1/2 bath, only \$20,000.
Priced to sell, 2 BR large garage, cellar, \$20,000. Make offer.

Reduced to \$14,000. Cute 2 bedroom-big yard new paint-storage garage. New roof and storm windows.
Dollhouse on main! 3 bedroom, new paint and tile. \$25,000. Spanish style stucco
Reduced to \$76,000. Excellent floor plan-extra nice 3 bedroom-3 bath-extra paved parking, lots of storage.

Marty Bain 396-2053 Tom Ferguson, Broker Pat Johnson 396-2243



Safety is no accident, especially in the kitchen. You should know how to prevent cooking-related fires that can lead to burn injuries. All cooking oils will burn if overheated, so never leave heated oils unattended. Do not attempt to remove the burning pan of oil from the stove. The fire department should be called to check for hot spots and to ensure that the fire has not spread. Do not dump the pan contents into the sink or spray with water. Allow the covered frying container to cool for two hours before removal. If the contents of a frying pan do ignite, turn off the heat and extinguish the fire by covering the pan immediately with a lid or by using an appropriate fire extinguisher, recommend experts at the Institute of Shortening and Edible Oils, Inc.

Never pour hot oil back into its original container since it's not designed to withstand the high temperatures reached by oils during cooking—wait for it to cool. You could get burned by spilled oil or hurt by a broken container.

Approaching Graduation in 1989? Not interested in 4 years of college? Start your Money Making Career in ...

<input type="checkbox"/> A/C, Heating & Refrigeration	<input type="checkbox"/> Autobody Repair & Refinishing
<input type="checkbox"/> Combination Welding	<input type="checkbox"/> Medical Assistant
<input type="checkbox"/> Graphic Arts, Printing	<input type="checkbox"/> Automotive Service Technician
<input type="checkbox"/> Dental Assistant	<input type="checkbox"/> Dental Laboratory Technology
<input type="checkbox"/> Computer Programming	<input type="checkbox"/> CAD/ Drafting
<input type="checkbox"/> Computerized Business Admin.	<input type="checkbox"/> Electronics
<input type="checkbox"/> Executive Secretary	<input type="checkbox"/> Home Health Care

★ 8 Locations To Choose From

✓ Financial Assistance ✓ Housing ✓ Part Time Job Placement Assistance
* For those who qualify All bills paid ✓ Fulltime Graduate Placement Assistance

Train in as little as 35 to 50 weeks. We give you the specialized skills you need to compete in todays job market. For more informatin call 396-5954

THRIFTWAY

DATED MATERIAL

LOCAL

GREAT *food* IDEAS

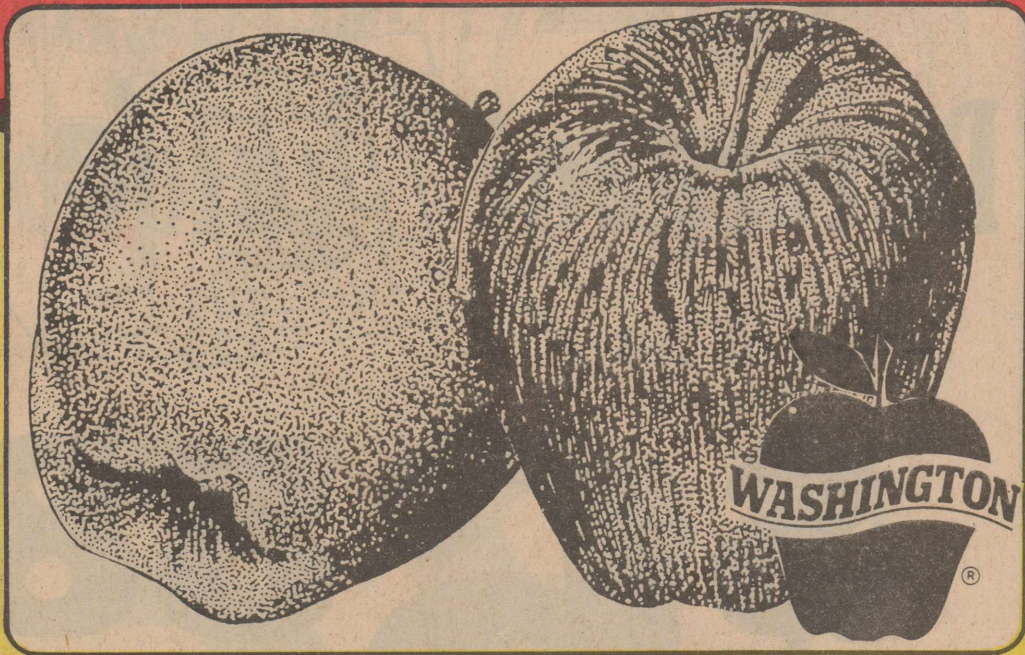

WASHINGTON RED DELICIOUS

Apples
39¢
LB.

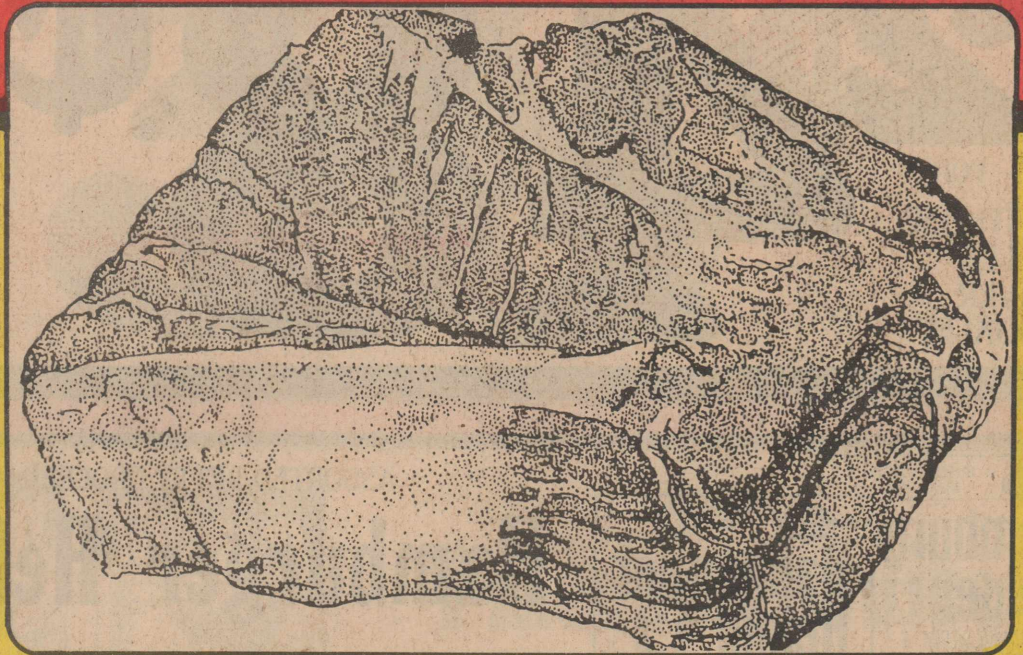

HEAVY GRAIN FED BEEF BONELESS

Chuck Roast
\$1.38
LB.

Shoppers Choice START SAVING TODAY

An exciting way to SAVE each time you shop!

HERE'S HOW TO SAVE

1. Pick up a free Saver Folder at our checkout counter.
2. You will receive one Coupon for each full \$1.00 you spend.
3. Paste your coupons in each folder. When you check out, present one filled folder for each Special you select.
4. Check your coupons to see if you are an Instant Winner!

REG./LITE COMSTOCK
CHERRY PIE FILLING
21 OZ. CAN
38¢
WITH ONE FILLED SHOPPERS CHOICE CARD

SHURFINE FROZEN
WHIPPED TOPPING
12 OZ. CTN.
38¢
WITH ONE FILLED SHOPPERS CHOICE CARD

SHURSAVING
HOMO MILK
1 GAL. JUG
\$1.38
WITH ONE FILLED SHOPPERS CHOICE CARD

QUARTERS
PARKAY MARGARINE
1 LB. BOXES
2.48¢
FOR WITH ONE FILLED SHOPPERS CHOICE CARD

TENDERCRUST SPLIT-TOP
WHITE BREAD
1 1/2 LB. LOAF
8¢
WITH ONE FILLED SHOPPERS CHOICE CARD

ULTRA
PAMPERS DIAPERS
66 SM./48 MED./32 LGE.
\$9.38
WITH ONE FILLED SHOPPERS CHOICE CARD

REGULAR OR LIGHT
KRAFT MAYONNAISE
32 OZ. JAR
\$1.49
WITH ONE FILLED SHOPPERS CHOICE CARD

ASST. VARIETIES-POURABLE
KRAFT DRESSINGS
8 OZ. JAR
49¢
WITH ONE FILLED SHOPPERS CHOICE CARD



ALL TYPES
Coca-Cola

2 LTR. BTL.

99¢



QUARTERS
Parkay Margarine

1 LB. BOXES

248¢

FOR
WITH ONE
FILLED
SAVER
BOOKLET

GREAT

\$1.50 OFF LABEL-ALL TYPES

Tide Detergent

147 OZ. BOX

\$688



ASSORTED BETTY CROCKER
Hamburger Helper

\$139

BOX



40% OFF LABEL-LIQUID DISH

Joy Detergent

22 OZ. BTL.

\$139

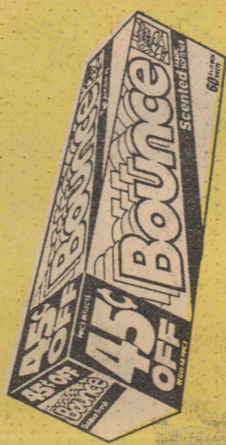

45% OFF LABEL FABRIC SOFTENER

Bounce Sheets

60 CT. BOX

\$299



KRAFT
Buy
the
Best!

REGULAR OR LIGHT

Kraft Mayonnaise

32 OZ. JAR

\$149

WITH ONE
FILLED
SAVER
BOOKLET



ULTRA

Pampers Diapers

66 SM./48 MED./32 LGE.

\$938

WITH ONE
FILLED
SAVER
BOOKLET

DAIRY SPECIALS

KRAFT
Buy
the
Best!

Velveeta
ORIGINAL, MILD OR HOT MEXICAN
Kraft Velveeta
\$239
16 OZ. LOAF

PHILADELPHIA
CREAM CHEESE
ASSORTED PHILADELPHIA
Cream Cheese
\$129
8 OZ. PKG.

KRAFT
LIGHT NATURALS
Mild Reduced Fat Cheddar Cheese
Kraft Mild, Reg. or Natural Light Cheddar Cheese
\$159
8 OZ. PKG.

KRAFT
Deluxe American
DELUXE AMERICAN
Kraft Slices
\$209
12 OZ. PKG.

Velveeta
SHREDDED REGULAR, MEXICAN, OR HOT MEXICAN
Velveeta
\$169
8 OZ. PKG.

GLAD-LOCK QUART SIZE
Freezer Bags
20 CT. BOX
\$179

FREE Totino's Pizza
ASSORTED, 9.8-10.6 OZ. BOX
With \$2.00 Coupon From GLAD®

Totino's
CRISP CRUST
Party Pizza
*Requires 4 GLAD® Purchases. See specially marked packages for coupon.

GLAD-LOCK QUART SIZE
Storage Bags
25 CT. BOX
\$169

GLAD KITCHEN
Garbage Bags
15 CT. BOX
\$149

GLAD
Trash Bags
10 CT. BOX
\$179

ASSORTED
Purina 100 Cat Food
6 OZ. CANS
4 \$1
FOR

PERSONAL SIZE
BUY 5-GET 1 FREE
Ivory Bath Soap
6 PACK
\$159

HEALTH
BUY PEPTO-BISMOL® AND GET
Pepto Bunny
REGULAR OR MAXIMUM
Pepto Bismol
\$34
8-12 OZ. BTL.

DECONGESTANT OR EXPECTORANT COUGH SYRUP
Benylin
4 OZ. BTL.
\$299

PEPTO ORIGINAL
SCOPE

Good Ideas

SHURFINE FROZEN

Whipped Topping

12 OZ. CTN.



38¢

WITH ONE FILLED SAVER BOOKLET

COMSTOCK REGULAR OR LITE

Cherry Pie Filling

21 OZ. CAN



38¢

WITH ONE FILLED SAVER BOOKLET

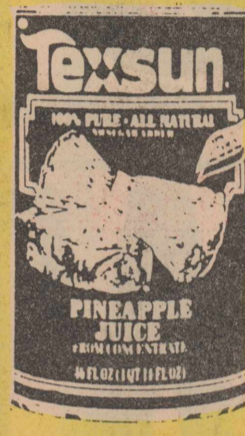

TEXSUN

Pineapple Juice

\$1.39

46 OZ. CAN

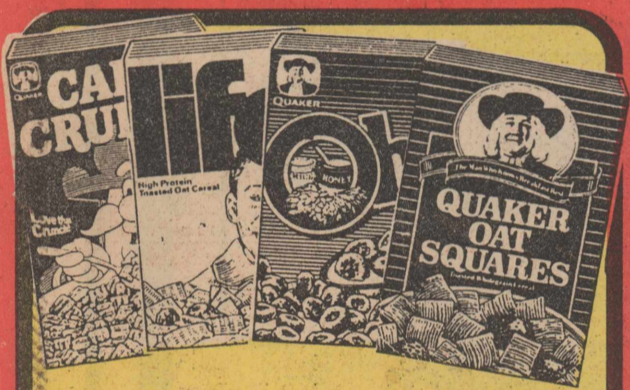

YOUR CHOICE

QUAKER CEREALS, ASSORTED

Cap'n Crunch, Oat Squares, Life or

CRUNCHY NUT or OH'S

12-16 OZ. BOX

\$2.09



KRAFT
Buy the Best!

ASSORTED VARIETIES POURABLE

Kraft Dressings

8 OZ. BTL.

49¢

WITH ONE FILLED SAVER BOOKLET



SNACK SIZE SNICKERS, 3 MUSKETEERS OR

Milky Way

16 OZ. BAG

\$2.69

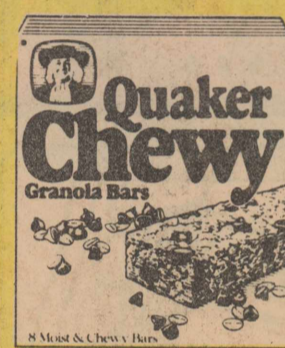

ASSORTED VARIETIES QUAKER CHEWY

Granola Bars

8 OZ. PKG.

\$1.99

FROZEN SPECIALS

BANQUET CHICKEN, BEEF OR TURKEY

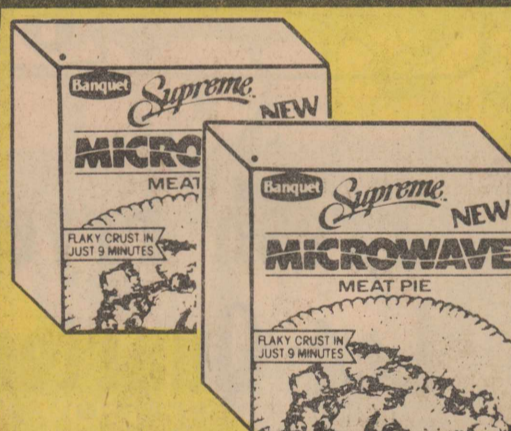

Microwave Pies

59¢

7 OZ. BOX

Banquet

ASSORTED BANQUET

Supreme Entrees

\$1.09

7 1/2 OZ. PKG.



VAN DE KAMP MICROWAVE CRISPY FISH STICKS OR

Fish Fillets

\$1.99

7-8 OZ. PKG.



SARA LEE

Pound Cake

\$1.89

10 1/4 OZ. PKG.

BEAUTY

FOR \$25.00 BY MAIL WHEN YOU BUY ONE ANY SIZE ORIGINAL OR MAXIMUM STRENGTH PEPTO-BISMOL LIQUID OR PEPTO-BISMOL TABLETS.



See participating store display for required certificate and complete details. Mail-in by March 15, 1989. Offer good only in USA. Limit one Dunny per name or address.

MAXIMUM STRENGTH Pepto-Bismol \$9.99

Dental Health Month Offer

FREE! Crest (4.6 oz. any form/flavor coupon)

By mail when you buy Crest + Scope (4.6 oz. any form/flavor)

See our store display for complete details. Offer good from January 9, 1989 to March 15, 1989. Limit one FREE Crest coupon per name or address.

PEPPERMINT OR MINT MOUTHWASH Scope 24 OZ. BTL. \$2.99



ASSORTED TOOTH PASTE

Crest 4.6 OZ. TUBE \$1.19



Seneca Apple Juice

64 OZ. BTL.

\$1.79

CELEBRATE THE CHINESE NEW YEAR WITH CHUN KING.

CHUN KING

Soy Sauce

10 OZ. BTL.

\$1.09

CHUN KING CHOW MEIN

Noodles

5 OZ. CAN

89¢

CHUN KING

Bean Sprouts

16 OZ. CAN

79¢

CHUN KING

Vegetables

16 OZ. CAN

\$1.09

ASSORTED CHUN KING

Chow Mein

24 OZ. CAN

\$2.09



GARDEN FRESH PRODUCE

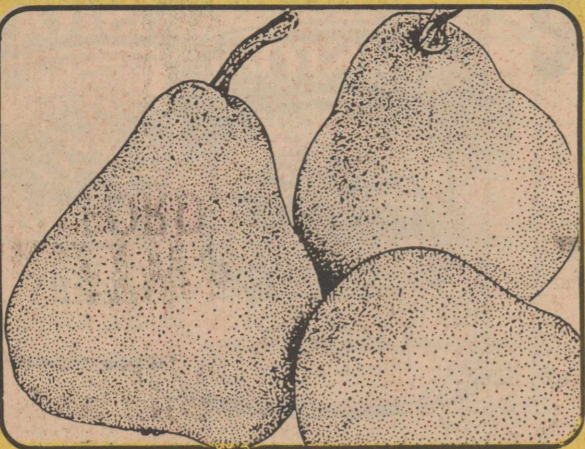

FRESH
D'Anjou Pears
49¢
LB.

TEXAS RUBY RED
Grapefruit
\$1.39
5 LB. BAG

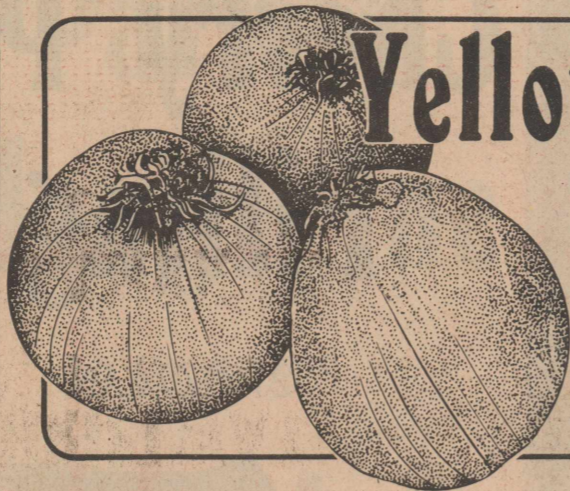

Yellow Onions
15¢
LB.

WASHINGTON
Red Delicious Apples

39¢
LB.



SEEDLESS
Red Grapes
99¢
LB.

CALIFORNIA
Lemons
6 FOR \$1

Outstanding
Values
On....

MEAT

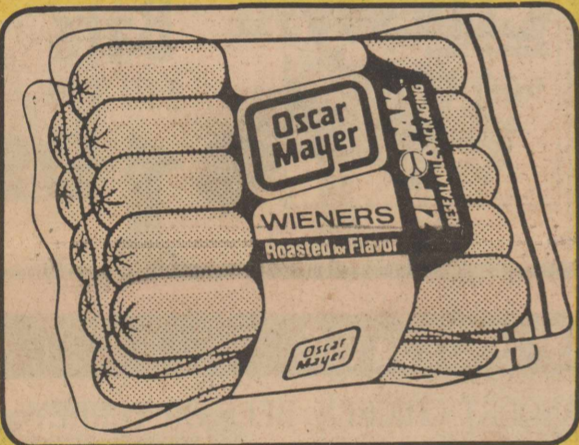

Oscar Mayer Meat Wieners

\$1.49
1 LB. PKG.

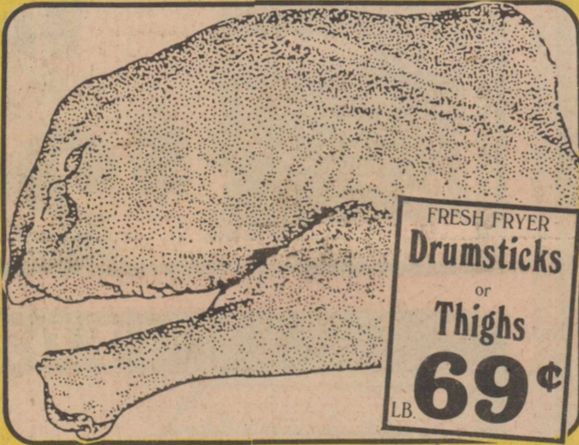

FRESH FRYER
Drumsticks or Thighs
69¢
LB.

U.S.D.A. GRADE A
Fresh Fryer Leg Quarters
49¢
LB.

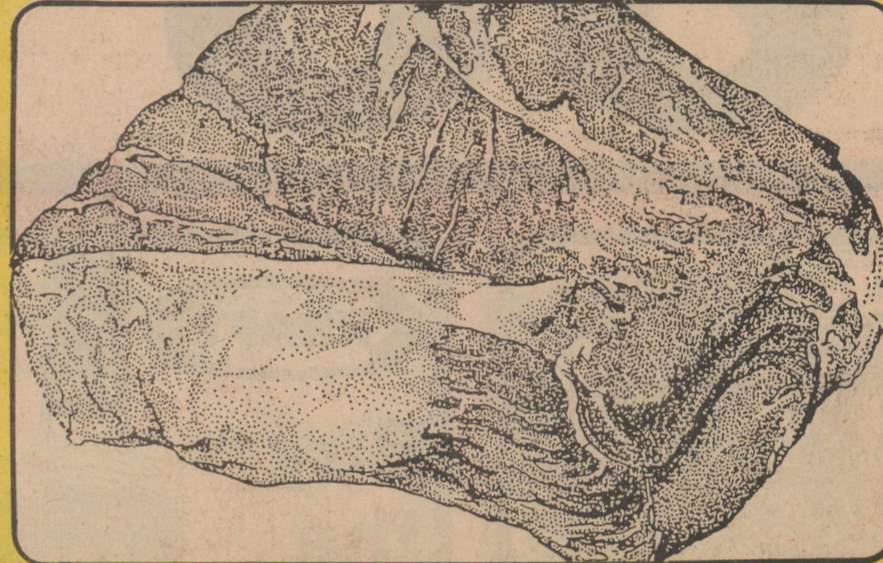

HEAVY GRAIN FED BEEF BONELESS

Chuck Roast
\$1.38
LB.

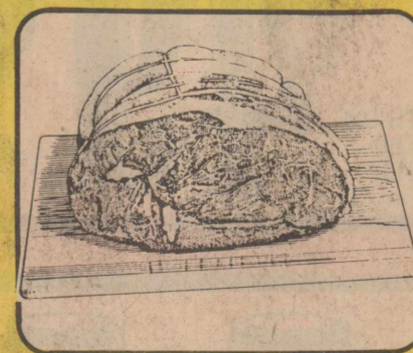

HEAVY GRAIN FED BEEF BONELESS

Arm Shoulder Roast
\$1.88
LB.

HEAVY GRAIN FED BEEF BONELESS

Chuck Steak
\$1.88
LB.

LEAN BONELESS CUBES

Beef For Stew
\$1.88
LB.

OSCAR MAYER

Beef Franks

\$1.69
1 LB. PKG.

OSCAR MAYER SLICED MEAT
Bologna
8 OZ. PKG.
99¢

OSCAR MAYER QUALITY

Sliced Bacon
\$1.79
1 LB. PKG.

PRICES EFFECTIVE
FEB. 12-18, 1989

DL'S THRIFTWAY
FRIONA, TEXAS

THRIFTWAY
STRATFORD, TEXAS

PRICES EFFECTIVE FEB. 15-21, 1989

THRIFTWAY
HEREFORD, TEXAS

2J'S THRIFTWAY
IDALOU, TEXAS

THRIFTWAY
WHEELER, TEXAS

THRIFTWAY
SEMINOLE, TEXAS

THRIFTWAY

WE RESERVE THE RIGHT TO LIMIT QUANTITIES IN TEXAS AND COLORADO