

Melvin Mitts 06/17
PO Box 523
Stratford, TX 79084

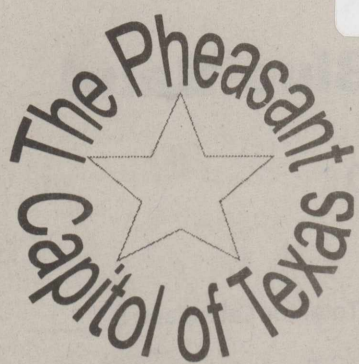

The Stratford Star

75 cents Published for over 100 years in Stratford, Sherman County, Texas 79084 usps 523 Number 17 April 27, 2017



A medical fund has been set up at First State Bank of Stratford for Jorge Ramirez. Jorge is a 2016 graduate of Stratford. He was involved in a vehicle accident on his way to work. He is facing a lengthy recovery & surgery.

Orders For Fresh, Hot Tamales Ends Soon

May 8th will be the last day to pre-order fresh, hot tamales from Lollipop Junction. The tamales will be delivered to your door on May 13, 2017.

Staff members of Lollipop Junction, Stratford's non-profit childcare center, will be making the red chili tamales. Tamales will be sold by pre-order for \$15.00 a dozen by placing an order between now and May 8th.

Funds raised will be used in the center for children's educational supplies, utilities, insurance premiums, and on-going repairs at the child care center. Lollipop Junction recently acquired the property next door at 214 N. Main and plans to renovate the building to expand services the child care center offers for infants along with a larger food preparation and storage area.

To order tamales, call either Erica or Erika at Lollipop Junction 366-5886 or stop by the childcare center located at 210 N. Main Street, Stratford. In addition, orders may be placed with Suzanne at First State Bank or Bailey and Claudia at Happy State Bank. In addition, you may call Susie Spurlock at 396-2864 to place your order.

Don't delay, place your order today!!! And thank you for supporting Lollipop Junction.

Headed to State

Stratford High School Band has five band members who will be going to state in May and will perform on Memorial Day, May 29th, 2017. Shown at left are Zakary Lujan, Erika Lopez, Victor Torres and Abby Gomez who will be competing as a brass quartet. Far right in photo is Lilia Traylor who will be competing a Solo Ensemble. Good Luck to these students. The 5th through the 12th grades will be having a Band Concert on Tuesday May 2nd at 7 p.m. at the high school gymnasium. The band is also selling Band Calendars. Contact any band member or fill out the form in this week's issue.

STRATFORD JAMBOREE PARADE 2017 EDITION

We invite you to come to the Stratford Jamboree Parade!

This year's theme will be "Keeping America Great"

New this year we will be honoring a Sherman County Pioneer Family, The Prongers. In addition it is the year honoring the Stratford High School classes that graduated in the years ending with 7.

The parade will begin at the Sherman County Museum on the south end of Main St. It will go north to the schools. There is plenty of room for parking and getting ready. Each entry must have a number and line up in order. The odd numbers will lineup on 1st St to the east of Main St and the even numbers on 1st St. to the west of Main St.

Following the parade the Stratford Lions Club will host the barbecue in the park. Tickets are available ahead of time from any of the Lions Club members.

Tickets are: Adults \$10, Children under 12 \$5.

They will also serve BBQ at the Sherman County Barn to the Honored Pioneer Family and members of SCOT Hall, tickets are required.

Later in the evening there will be a Block Party on Main Street with vendors and a street dance. Lots of yummy food will be available for sale there as well.

Please contact me if you have any questions or for further information.

Cece Yelek, Parade Chairman 806-290-3655 GreentreeM@aol.com

A great big **THANK YOU** to our sponsors for the parade this year.

Bain Tire, Brooks Motors and Brooks Video

Gary Clements Farmers Insurance Agency

Happy State Bank, Leonda Fedric, Farm Bureau Insurance

Stratford Feed Yard, Stratford Grain, XIT Communications

Gift prizes are coming from: Biddy's On Main, El Primo's Cafe,

Main Street Essentials

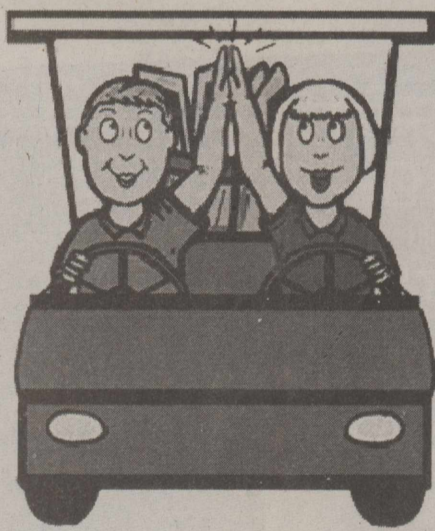

Brisket Lunch

To raise funds for the
MARY PAT WILLIAMS
Memorial Bench on Hole 3

April 30th Stratford Country Club

11:30am-1pm

Free Will Donation (to-go containers available)

**Attention to all subscribers!!
Rate change**

The Stratford Star is no longer sending out notices when your paper is due. Check the label on the paper and see what month your subscription expires. **I will be putting "Stars" on the current month** If you have a Star on your label it means that your sub expires that month. If you are not sure the amount you owe if you live out of the area call 753-7373 and double check. Locally is \$33.00 and out of the area \$40.00. If you are paying for someone else's sub, you will be billed for that person. The Stratford Star, PO Box 8, Stratford, TX 79084
Thanks-Marty

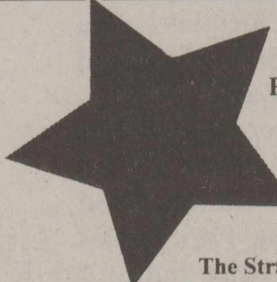

The Stratford Star
(USPS 523-108)
Published for over 100 years
805 Purnell
Stratford, TX 79084
Telephone: 806-366-5885
Fax: 806-366-5884
E-Mail: stardm@xit.net
The Stratford Star is published weekly
Editor & Publisher Martha Robertson
Advertising & Photographer Shari Hudson
Subscription rates
\$33.00 per year in Sherman & Adjoining counties
\$40.00 per year all others
\$27.00 per (9 months) College rate
The Stratford Star-PO Box 8-Stratford, TX 79084
Periodicals postage paid at Stratford, TX
POSTMASTER: Send address changes to Stratford Star,
PO Box 8-Stratford, TX 79084

**April 27th monthly luncheon
cancelled. May luncheon
will be held as scheduled.
Sherman County
Older Texans**

**Stratford High School Big Blue Band
Band Calendar Sales Slip**

Calendars @ \$7 Each.....Total for Calendars: \$ _____
Anniversary and birthday listings are \$1 each.....Total of Listings: \$ _____
Grand Total: \$ _____

Anniversaries:
Mr. & Mrs. _____ Anniversary _____
Mr. & Mrs. _____ Anniversary _____
Mr. & Mrs. _____ Anniversary _____

Birthdays:
Name _____ Birthday _____
Name _____ Birthday _____
Name _____ Birthday _____
Name _____ Birthday _____
Name _____ Birthday _____
Name _____ Birthday _____
Name _____ Birthday _____
Name _____ Birthday _____

Name: _____ Phone Number: _____
Address: _____ City: _____ State: _____ Zip: _____
Sold By: _____ Phone # of Seller: _____

Prices Good Thru 05/20/17

**Blooming
SPRING SALE**

Store No. 361
10 South Maple
Stratford, TX 79084
806-396-1180



It's Time for
Tamales
Hot or Mild, Mix & Match
\$4.99
dozen
Buy Them Ready to Eat or
Frozen to Fill Your Freezer

OUR FAVORITE
COMBO
Two World Famous
Burritos
and a 32 oz.
Tallsup
\$4.29

BEST COFFEE,
BEST PRICE
RIO GRANDE
ROASTERS
SINGLE SERVE
BREW CUPS
\$4.99

EXTRA SAVINGS
buy any croissant
or biscuit
breakfast
sandwich
at regular price
and get a 20 oz.
medium coffee
original blend
or bold roast for
99¢

**ALLSUP'S
JERKY**
ORIGINAL OR BLACK PEPPER ONLY
2.85 OZ.
\$3.99

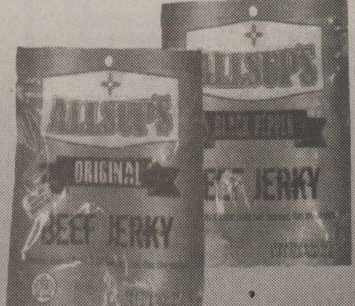

**ALLSUP'S
ICE CREAM**
SELECT VARIETIES, HALF GALLON
ONE AT REG. PRICE OR
2\$8
FOR



**COCA-COLA OR
PEPSI PRODUCTS**
SELECT VARIETIES, 12 PACK
ONE AT REG. PRICE OR
3\$12
FOR



**POWERADE
GATORADE
SPORTS DRINKS**
ALL FLAVORS, ONE AT REG. PRICE OR
2\$3
FOR



CONGRATS!
to
**KEITH
LANGFITT**
of Perryton, TX
Winner of our **\$25,000**
Giveaway
Keith entered to win at Allsup's in White Deer, TX
Selected a 1-Ton Chevy 3500 with western hauler custom bed

Hudson honored with Bridal Shower

Krista Hudson, bride elect of Craig Kautz was honored with a bridal shower Sunday, April 24, 2017 in the home of ViAnn Reed. Shown at right left to right are Jeanette Artho, Monica Pale, Jennifer Artho, April Kautz, Krista Hudson, Lynette Kautz and Mary Pool.



Easter Egg hunt at Coldwater Manor

Coldwater Manor would like to thank the Community for coming out and enjoying the Easter Egg Hunt with our Residents. THANK YOU, you are the best!!

Stratford Memorial Day Remembrance, May 29

Memorial Day Remembrance Monday May 29 at 10:00 a.m. A day of remembrance for veterans and families. Remembering the 100 years of the US Soldiers in WWI "The Great War".

American Legion and Sherman County Historical Committee will honor the 41 veterans from World War I buried in the Stratford Cemetery. As the names are announced, families and family friends are invited to stand in their honor.

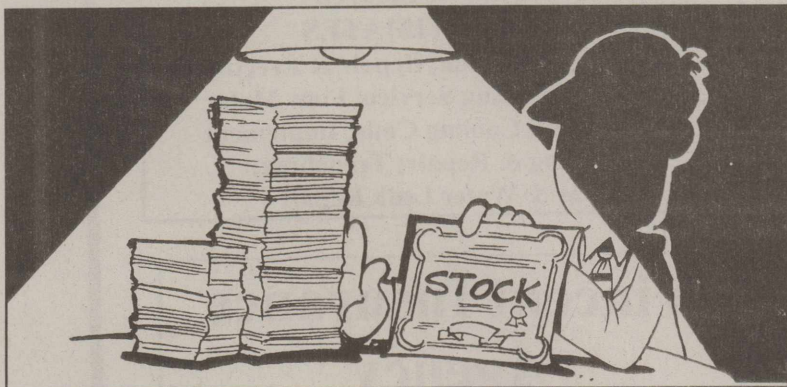

"Shadow player" is a slang term for an investor who is investing a very large amount of money and wants to conceal his identity.

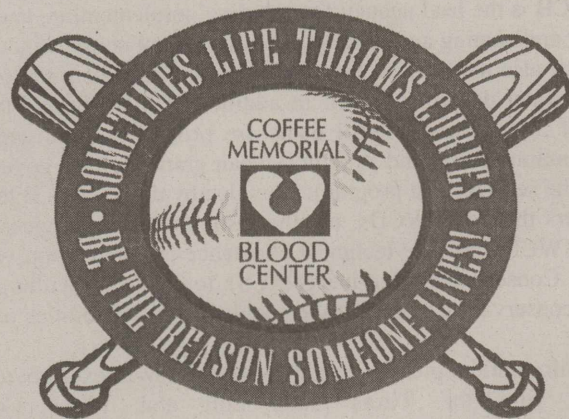

AREA PATIENTS ARE COUNTING ON US!

That's where you come in...there is no substitute for blood and without generous volunteer donors like you, blood would not be there when it is needed to help save lives! Hit a home run for an area patient!

DONATE BLOOD IN APRIL

Stratford Community

Thursday, April 20

3:00pm - 7:00pm

County Barn

receive a
**BASEBALL-THEMED
T-SHIRT**

AND BE ENTERED TO WIN A SUMMER GETAWAY PACKAGE

- 4 Texas Rangers Lexus Club Level baseball tickets and a two-night hotel stay courtesy of Buzula Furniture
- \$200 gas card courtesy of Valero
- 4 Hurricane Harbor tickets courtesy of KAMR-TV/KCIT-TV

Drawing will be held at Buzula at the close of their blood drive on Friday, April 28 (need not be present to win).

PHOTO ID REQUIRED.

Save time, complete your questions online using DONOR EXPRESS at www.bloodcenter.org. Must be 17 years of age to donate, or with written parental consent. For an appointment, call 800-333-3333 or visit yourbloodcenter.org.

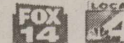
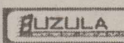
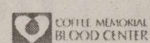

Remember The Stratford Star Classifieds Call 366-5885 or Email to stardm@xit.net or mail to PO Box 8 Stratford, TX 79084-Thank you

The Churches of Stratford Welcome You

First Assembly of God
Kevin Anderson, Pastor
921 Fulton
Sunday School 9:45 a.m.
Morning Worship 10:45 a.m.
Evening Worship 6:00 p.m.
Wed. Bible Study 6:30 p.m.

First Christian Church
5th & Main
Sunday School 9:45 a.m. (nursery)
Morning Worship 10:45 a.m. (nursery)
No Sunday evening Worship Service

First United Methodist
Rev. Steve Ulrey 396-2178
520 N. Main
Sunday School 9:20 a.m.
Morning Worship 10:30 a.m.
Junior & Senior High UMY 6:00 p.m.

St. Joseph Catholic Church
6th & Pearl
Rectory 366-5687
Sunday morning 8:00 a.m. (English) 9:30 (Spanish)
Sacrament of Reconciliation Before Mass or t.
Christian Formation Classes K-6 Grade Wed. Afternoon
Tr. & Sr. High. Wed. 6:30-8:30 p.m.

First Baptist Church
Pastor Ron Whitt
702 N. 3rd
Sun.-Coffee 8:30 a.m.
Sunday School 9:30 a.m.
Worship Service 10:30 a.m.
Wed. Children 6 p.m. youth 7 p.m.

Heritage Bible Baptist
Pastor Mark Looney

302 S. Main

For more info-call 396-2212
Morning worship 11:00 a.m.
Evening Service 6 p.m.
Thurs. Service 7:00 p.m.



La Mision Bautista

Mision Bautista

401 S. Wall 396-5376

Domingo (Sunday)

Estuela Dominical 9:45 a.m.

Miercoles (Wednesday)

Servicio De Adoracion 11 a.m. Estudio
Biblico & Servicio De Oraction 6 p.m.

Servicio De Adoracion 6 p.m. se Cuidamos
Susunos Durante El Servicio

Eben-Ezer Templo Hispano

Asambleas De Dios

Pastor: Juan M. Valenzuela

806-366-3071

205 N. Poplar-Hwy 287 268-2188

Escuela Dominical 10 a.m. - 12 noon

Servicio De Adoracion 5 p.m.-7 p.m.

Miercoles: Servicio De Adoracion 6-8 p.m.

Kerrick Community

Pastor Roy Harris

Community Building

10 a.m. Worship Service

Church of Christ

Raymond Glendinning

N. 3rd & Chestnut

Sunday School 9:30 a.m.

Morning Worship 10:30 a.m.

Evening Worship 5:00 p.m.

Wednesday Bible Study 7:00 p.m.

This page sponsored by
Stratford Grain 396-5541
Lautz 769-5541
Stratford Star
366-5885

Soil and Water Conservation District Directors To Elect TSSWCB Board Member

TEMPLE - Soil and Water Conservation Districts (SWCD) in State District I will elect a member to the Texas State Soil and Water Conservation Board (TSSWCB) on Tuesday, May 2, 2017. The election will be held at 6:30 p.m. at the College Heights Baptist Church in Plainview, Texas.

State District I consists of 51 counties where there are 49 Soil and Water Conservation Districts in the Panhandle-Plains region of Texas.

The current TSSWCB member for State District 1 is Scott Buckles of Stratford, Texas. Buckles, who has been a member of the TSSWCB since May, 2011 has a farming and ranching operation in Sherman County.

Since its beginning, TSSWCB has been governed by a five member elected board. Each board member is elected in a convention type election by delegates from SWCD Directors within the state district that the member resides. With the enactment of S.B. 1828 by the 78th Legislature, two Governor Appointees also serve on the TSSWCB to create a seven-member board.

"Elections occur annually to comply with the Soil Conservation Laws of Texas. The elections are held in state district conventions and TSSWCB members serve two-year staggered terms. Since this is an odd numbered year, TSSWCB member elections are being held in State Districts I, III and V," said Rex Isom, Executive Director of the TSSWCB.

Elected State Board members must be 18 years of age or older, hold title to farmland or ranchland and be actively engaged in farming or ranching. The Governor appointees must be actively engaged in the business of farming, animal husbandry, or other business related to agriculture as well as wholly or partly own or lease land used in connection with that business.

TSSWCB administers Texas Soil and Water Conservation Law and delivers coordinated natural resource conservation programs through the State's 216 SWCDs. Additionally, the TSSWCB is the lead agency for planning, implementing, and managing programs for preventing and abating agricultural and silvicultural nonpoint sources of water pollution.

The agency also administers a water supply enhancement program through the targeted control of water-depleting brush. In addition, TSSWCB acts to ensure that the State's network of 2,000 flood control dams are protecting lives and property by providing operation, maintenance, and structural repair grants to local government sponsors.

"In short, the services and programs provided by the TSSWCB target rural Texas farmers and ranchers through SWCDs, but the results of these services benefit all Texans. For example, SWCDs provide technical assistance in cooperation with the USDA's Natural Resources Conservation Service (NRCS) to assist agricultural producers implement voluntary conservation plans that best address the capabilities of the land they operate," said Isom.

For more information, please visit: <https://www.tsswcb.texas.gov/en/aboutus/board>.

You can find the Texas State Soil and Water Conservation Board at www.tsswcb.texas.gov, on Facebook, and on Twitter @TSSWCB. The Texas State Soil and Water Conservation Board, established in 1939, administers Texas' soil and water conservation law and delivers coordinated natural resource conservation programs to agricultural producers through the State's 216 Soil and Water Conservation Districts. The Texas State Soil and Water Conservation Board is the lead agency for planning, implementing, and managing programs for preventing and abating agricultural and silvicultural nonpoint sources of water pollution.

More than just cotton

Conservation cropping systems, crop rotation focus of Rolling Plains study
Writer: Kay Ledbetter, 806-677-5608, skledbetter@ag.tamu.edu
Contact: Dr. Curtis Adams, 940-552-9941, Curtis.Adams@ag.tamu.edu
Dr. Paul DeLaune, 940-552-9941, pbdelaune@ag.tamu.edu

VERNON - Conservation practices are a growing part of cropping systems in the Rolling Plains, according to Texas A&M AgriLife Research scientists who are helping producers look at the big picture, instead of just crop to crop.

Dr. Curtis Adams, cropping systems agronomist, and Dr. Paul DeLaune, environmental soil scientist, both with AgriLife Research in Vernon, are working jointly to research where conservation practices can be incorporated into crop production.

Adams said use of conservation practices is expanding as research demonstrates the advantages they offer in a time producers are seeking solutions to issues they face in making their farming operations viable and profitable.

"We are seeing cropping systems based on conservation management practices becoming more widespread," he said. Some examples of conservation practices include crop rotation, reduced or no tillage, and filling fallow periods with cover crops.

DeLaune has completed eight years of research on tillage and cover cropping. His prior findings are being incorporated into the cropping system research, using approaches shown to work in this environment.

"After eight years, we know no-till alone doesn't make a big difference, nor does a cover crop alone," DeLaune said. "But we know combining these practices with crop rotation can, and this work will be important in expanding the use of these practices."

Adams said crop rotation is one area that has been understudied in cotton systems in this region and is often neglected by producers.

"When cotton brings a relatively high price, it can be tempting for producers to put most of their acreage in that crop year after year," he said. But this practice has drawbacks on a long-term basis, and also possibly in the short term, Adams said.

"In communicating with producers, I frequently hear concerns about the negative impacts of price fluctuations from their primary crop, especially low price swings," he said. "Diversifying your portfolio with crop rotation is one of the best ways to deal with this problem, and there are other benefits too."

At the AgriLife Research station south of Chillicothe, Adams and DeLaune initiated a systems research study focusing on crop rotation in conservation cotton cropping systems.

"We are comparing three dryland cotton systems that differ in rotation crop to a system with no rotation," Adams said. The crops to be rotated with cotton are sesame, guar and sorghum, he said. Each of these crops is well adapted to dryland growing conditions in the Rolling Plains and have established markets.

Adams said each of the cropping systems, including the continuous cotton system, have no tillage and off-season cover crops.

"Including these conservation practices in every system is meant to build on the advancements of previous research," he said. "For comparison, a completely conventional system that has continuous cotton, a fallow winter and tillage is also included in the study."

Adams said plots representing both sequences of each crop rotation are included in the study to provide an understanding on how each crop is affected by environmental conditions in each cropping system in any given year. "For example, there are plots for the sesame-cotton sequence and for cotton-sesame," he said.

Some of the measurements Adams and DeLaune will take include crop productivity, quality, year-round soil moisture, soil carbon and fertility.

The initial cover crop used was wheat, but Adams said they intend to introduce legumes and other cover crops that will help make the soil healthier, based on DeLaune's research.

Additionally, they intend to look at the economics of running each system to see how different crops and other management factors affect the bottom line.

"This is critical information for producers," Adams said.

DeLaune said because mono-cropping systems are predominant in the region, this

Cont. on page 5

Business Directory

PO Box 510
Stratford, TX 79084
Phone: 806-366-5557

Duncan Chevrolet

www.duncanchevrolet.com
E-mail: duncanch@xit.net

AN AMERICAN REVOLUTION

Stratford Auto Electric

806-366-5941
saeroymc@gmail.com
Altronics, starters, Alternators,
ACmotors
New & Rebuilt
Full Line Available

Stratford Grain Company

Stratford 396-5541
Lautz 769-4485

4 North Main



A & I Parts Center

Automotive and Industrial Parts
201 N. 2nd Street-
Stratford, TX 79084

Tel: (806) 366-5592
*Toll-free 800-624-5494
Fax: (806) 366-2583

Structured Touch Massage Therapy Clinic

Cece Yelek, CMT, LMT
401 N. Third #11. or 7199 Co. Rd P
Stratford, TX - Sunray, TX
Office 806-366-ahhh (2444)
Cell 806-290-3655
Open 9-5 by Appointment Only

Koester Welding & Irrigation
806 Cherry Avenue; Dalhart, TX 79022
ZAKOESTER@GMAIL.COM
806-333-8354

Bonded & Insured
FREE ESTIMATES
Sprinkler Relocation, Repair & Erection;
Portable Welding Service; Flow Meter
Installation; Cooling Coils; Implement
Welding & Repair; Trenching;
Gas & Water Leak Repair

Vincent Insurance Agency

Sabrina Melton

PO Box 739 Office: 806-396-2456
Stratford, TX 79084 Home: 396-2512
Email: vincins@xit.net



DAVIS GEOMATICS, LLC
PROFESSIONAL GEOMATIC CONSULTANTS

J.D. Davis

R.P.L.S., L.S.L.S., CFedS
Licensed State Land Surveyor
Certified Federal Surveyor

COLORADO • KANSAS • OKLAHOMA • TEXAS

Office: 806-374-4334 • Cell: 806-336-0564 • Fax: 806-359-0686
Toll Free: 866-570-0169 • www.geopro.us • e-mail: jdavis@geopro.us
P.O. Box 4061 • Amarillo, Texas 79116-4061
Firm No. 100828-00

Albert's Manor House Restaurant



Daily Specials
Friday Night
Fish Buffet
Sunday Buffet
Breakfast All Day

Open 6 a.m. - 9 p.m. Everyday
TAKE-OUTS WELCOME
1817 Dumas Ave Dumas, TX
935-5507

FARMERS
INSURANCE

621 Peters Avenue
Dalhart, TX 79022

Clements Insurance
Home • Auto • Life
Farm & Ranch • Commercial

Gary Clements

205 N Main
Stratford, TX 79084

Cell: 806 346-5217
gclements@farmersagent.com

Pays to Look in The

★ Star Classifieds

Phone 366-5885 ...The Best Salesperson Around

House for Sale



REDUCED PRICE

2 living areas, 3 bedroom, 1.75 bath, fireplace, nice yard, approx. 2,000 sq.ft 1313 N. Chestnut St. Call Steve or Linda Haynes 806-366-2478 or 789-7956 5-2 tfn

701 Purnell in Stratford 3 bdrms, 1.75 bath 2690 sq. ft. brick. Features 3 lg. bedrooms with large closets. Walking distance to both schools. FMI call 620-424-7282 or 806-930-6875

Spacious 2100 sq ft. 3bedrom, 2.5 baths, 2 living areas, attached 2 car garage with covered driveway. Large backyard with metal fence on large corner lot. New heating- an AC unit, updated bathrooms, gas/wood burning fireplace. \$146,900 320 N. Wall. For more information please call: 806-930-6575 or 806-930-6725

Help Wanted

Coldwater Manor in Stratford Texas is looking for experienced RN's LVNs and CNA's. If interested please come by 1111 Beaver Road for an application or send your resume to dgross@shdistrict.com EOE

Coldwater Manor in Stratford, Texas is now accepting application for a person to work in the Dietary Department and Housekeeping. If interested come by 1111 Beaver Road in Stratford, TX for an application. EOE

Mitchell Theaters

Northridge 8
Guymon, OK
www.northridge8.com
580-338-3281
Southgate 6
Liberal, Kansas
www.southgate6.com
620-624-5573
Garden City, Kansas
www.sequoyah8.com
620-275-2760



Dunn's FISH FARM

P.O. Box 85 Fittstown, OK 74842
www.dunnfishfarm.com
(800) 433-2950

Delivery of Channel Catfish, Bass, Hybrid Bluegill, Redear Bream, Coppernose Bluegill, Fathead Minnow, Black Crappie are now available for Pond & Lake Stocking.

WEDNESDAY, May 3rd 10:30-11:30AM
STRATFORD The General Store 515 N Poplar

We furnish hauling containers! - Live Delivery Guaranteed! - Discounts/Special Deliveries on large orders! - Turtle Traps, Fish Feeders, Fish Traps! - Decorative Fountains, Aerators, Windmill Aerators! - Vegetation Control, Pond Fertilizers!

PLACING ORDERS ARE RECOMMENDED!

To place an order or for more information call one of our Aquatic Consultants.

M-F 7am-5pm
1-800-433-2950 Fax 4-580-777-2899
www.dunnfishfarm.com

Cotton cont. from page 4

research is important to show producers benefits of crop rotation and to provide suitable options to enhance agronomic and economic viability. This is only the second year of this study, and Adams said it will take several years to get a lot of meaningful data. "But in the coming years, the study will be a resource for Rolling Plains producers to see how crop rotation and other conservation management practices come said he anticipates the rotational systems will have several benefits over the continuous cotton systems. "I expect soil water infiltration and storage capacity will improve and there

will be improvements in soil nitrogen fertility, particularly in the cotton-guar system. There may also be increases in soil carbon over time." He also expects to see improvements in yields in response to these positive system changes.

But Adams said in the long run, the most practical benefit of the rotational systems will likely be simple diversification of the product being produced.

"When producers have much of their acreage in a single crop, they are subject to every up and down in the market, diseases going around that target their crop, and weather factors that may have crop-specific negative impacts," he said. "But if they are diversified, they would have some protection against these issues. It pays to have multiple crops out there with different susceptibilities and resilience to things that can impact them." Adams said while it will take several more years to draw strong conclusions from the study, producers will be able to monitor the trial year-to-year at field days.

Stratford Hospital District

"Proudly serving the medical needs of Stratford and Sherman County"
Stratford Family Medical Clinic

Stratford Family Medical Clinic

Mon. - Thurs 8 a.m. - 5 p.m. Fri, 8 a.m. - 3 p.m.
396-5583 Tommy Brian, ANP & Krista Brown ANP

Elk Pharmacy

Mon.-Fri. 9 a.m. - 5:30 PM

"Check our Competitive pricing"
"Compounding Available"

366-5505 Shelly Worley, PharmD, RPH

Coldwater Manor Nursing Facility

396-5568 Mark Moore, LNFA

Stratford EMS

9-1-1 or 396-2844 Jimmy Lanning, Director

The Stratford Hospital District operates on a non-discriminatory basis, giving equal treatment and access to services without regard to sex, race, religion, age or ethnicity.

LEGAL NOTICE

NOTICE IS HEREBY GIVEN that the Sherman County Commissioners' Court will be receiving sealed applications until 11:00 a.m. on Wednesday, May 17, 2017 for Sherman County's Bank Depository Contract 2017. Sealed applications will be received at the Sherman County Judge's Office, 701 N 3rd St., Stratford, TX 79084. Bank depository packets including bid specifications may be obtained at the Sherman County Judge's Office. Applications will be opened at 11:00 a.m. on Monday, May 17, 2017. The applications will be discussed and a depository bank will be selected at the June 13, 2017 meeting of the Sherman County Commissioners' Court. Terri Beth Carter, Sherman County Judge.

Published in The Stratford Star, Thursday, April 20, 2017 and Thursday, April 27, 2017 & Thursday May 4, 2017

PROFESSIONALS IN PEST CONTROL TECHNOLOGY
Serving the area since 1965

Stevenson & Sons
Pest Control OF DALHART

- TERMITE, RODENT & PEST CONTROL FOR YOUR HOME & BUSINESS
- YARD & TREE SPRAYING

DALHART PH. 249-4202 BOX 192
JIM STEVENSON DALHART, TEXAS

PLEASE TAKE MY SURVEY!

Please take a few minutes to take the survey. Encourage as many Sherman County residents to participate as you can. This will assist with our hazard mitigation plan.

Survey Link:

https://www.surveymonkey.com/r/Sherman_Natural_Hazards

OUR HOME
IS IN RURAL AMERICA

We're proud to be a Reinke dealer and represent a company that calls rural America home. Reinke is an independent company that cares more about building great irrigation systems than returning dividends to stockholders. Just like us, Reinke values honesty, trust, common sense and tradition. If those things are important to you too, come see us to learn more about high-performance Reinke irrigation systems.

Texas Electric Co.

301 North Poplar
PO Box 1123
Stratford, Texas 79084

www.reinke.com

806-396-2300 Office
806-679-9007 Chuck's Cell



SLE BASKETBALL CAMP

Who: incoming 2nd- incoming 9th grade girls

What: basketball skill development drills, competition drills, 3 on 3 tournament, 5 on 5 tournament

When: June 5 - 8 9:00am - 12:00

Where: Stratford High School gym/Activity Gym

Why: To improve skills and continue a strong SLE tradition

Cost: \$30 - campers will receive a camp T-shirt, increased knowledge of the game, and ways to personally develop their game

REGISTER: Registration is open, please return form and money to Coach MARTIN

Name:

Guardian Name/Phone/Signature:

The risk of injury to my child from the activities included in these programs is significant, including the potential for permanent disability and death, and while particular rules, equipment, and personal discipline may reduce this risk, the risk of serious injury does exist, and:

I, FOR MYSELF, SPOUSE, AND CHILD, KNOWINGLY AND FREELY ASSUME ALL SUCH RISKS, both known and unknown, FROM PARTICIPATING IN THESE ACTIVITIES AND I HEREBY RELEASE AND HOLD HARMLESS my child's participation, and:

I, HEREBY agree to comply with the program's stated and customary terms and conditions for participation. I observe any unusual significant concern in my child's readiness for participation in the program itself, I will remove my child from the participation and bring such objection to the program staff immediately, and:

I, HEREBY, my spouse, my child, and on behalf of my/our child, waive, personal representations and hold of any, HEREBY RELEASE AND HOLD HARMLESS



Stratford High School

All "A" Honor Roll

5th Six Weeks

2016-2017

9th Grade

Kenlee McBryde
Ty McBryde
Carlos Reta
Annahi Ruiz
Daisy Ruiz
Jacob Sanchez
Akira Vacio
Abraham Villegas

10th Grade

Luis Mendoza
Sherridan Powers

11th Grade

Laynee Burr
Juan DeCasas
Sergio Guerrero
Noah Harris
Vincent Konopatzki
Colten Lanning
Kade McBryde
Carlee Metcalf
Natalia Niave
Karl Punch
Kory Punch
Blake Rios
Matthew Sandvig
Scott Thompson

12th Grade

Alexander Aklavaz
Bret Barnard
Fernando Jacquez
Johnny Rivas
Levi Springer
Russell Spurlock

Stratford High School

A/B Honor Roll

5th Six Weeks

2016-2017

9th Grade

Spencer Clements
Jesus Duran
Nadia Fierro
Abigail Gomez
Lily Gonzalez
Julio Gonzalez
Gemma Lucero
Fernando Martinez
Walker McBryde
Luis Molina
Iuden Romero
Oscar Sauzamede
Lilia Trayler

10th Grade

Eugenia Almendarez
Shaylee Audrain
Emily Barajas
Katelin Berry
Jaci Brown
Adamaris Castro
Justin Duran
Xenia Franco
Carlos Gonzalez
Renee Lawrence
Elizabeth Martinez
Francisco Olmos
Remie Seward
Joyce Spargur
Jennifer Torres
Yasmin Torres
Astrid Valenzuela

11th Grade

Taylor Aduddell
Luis Carrillo
Ailyn Duarte
Ruben Gonzalez
Vanessa Gonzalez
Shay Hess
Bronc Hodges
Allie James
Sonia Lopez
Barue Ortega
Pedro Ortega
Sydnee Pottratz
Lucero Robles
Patricio Ruiz
Daniela Valdez

12th Grade

Francisco Barajas
Gage Brooks
Zorro Daniels
Julio Duran
Brandon Flores
Koby Garza
Nicolle Griffin
Parker Hanna
Kylar Ontiveros
Cole Smith
Jerry Spurlock
Stephanie Vasquez
Raeleigh Willborn

YEARBOOK

CELEBRATING MOMENTS THAT MATTER

Stratford ISD

ORDER BY 5/12/2017

Please return to campus secretary or to Mrs. Shari Hudson at the high school by May 2, 2017 or order online at Jostens. AFTER DEADLINE THE COST IS \$70.00

1

SELECT YOUR PACKAGE

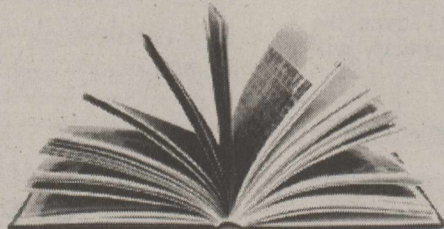

YEARBOOK

\$55.00

2

PUT YOUR NAME ON THE COVER

Must purchase personalization.

PERSONALIZATION Use the space below to personalize your cover. (Must purchase personalization to customize.)

If you want to personalize your cover, and Personalization is not included in your package, please add the charge to your order below.

\$5.00

3

ADD ICONS TO YOUR COVER

\$5.00 EACH

Must purchase personalization to add icons.

Enter 4 digit icon code from chart on the right into boxes provided above.

ICON 1 _____	ICON 2 _____	ICON 3 _____	ICON 4 _____

See more icon options at www.jostens.com/ybicons

4

ENTER YOUR INFORMATION

OR ORDER ONLINE AT
jostensyearbooks.com

Student Name: _____
Contact Email: _____
Contact Phone: _____
Homeroom: _____ ID#: _____ Grade: _____

TOTAL YOUR ORDER		
Enter Your Package Price		
Personalization	\$5.00	
Icon(s) ea.	\$5.00 x QTY	
HANDLING FEE	N/A	N/A
SUBTOTAL		
Tax	N/A	
TOTAL		

