

SPORTS

Mules Fall To Littlefield

-- See Below

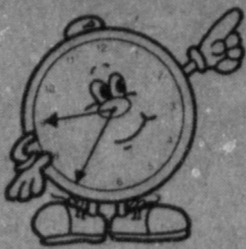

Don't Forget!

Turn Your Clock Back
One Hour

SCHOOL

Band Gets 'Ts

--See Page 6

WEATHER

October 21	61	34	.00
October 22	67	39	.00
October 23	78	39	.00
October 24	70	40	.Tr.

BAILEY COUNTY JOURNAL

'The Community Of Opportunity-Where Water Makes the Difference'



Vol. 25, No. 43

14 Pages Today

Published Every Sunday at Muleshoe, Bailey County, Texas 79347

20¢

Sunday, October 25, 1987

State-Ranked Littlefield Blanks Mules, Score 29-0

around muleshoe

Watson Junior High School Principal Bob Graves has announced the names of the three *Students of the Week* for the school, as chosen by teachers at WJHS.

For the sixth grade, it is Brenna Wheeler; Cory Welch for the seventh grade; and eighth grader Ronda Scott.

Each of the students was presented a certificate.

For Thursday night football, both the seventh grade, 8-16 and the eighth grade, 6-22, lost to Littlefield.

Both the ninth grade, 6-0, and the junior varsity, 14-6, won their games with Littlefield.

Muleshoe School Board members will hold a regular meeting on Monday, October 26, at 8 p.m. in the school administration offices.

A number of items are listed on the agenda for consideration during the meeting.

Glen Williams, president of Meals On Wheels, Inc. has announced a meeting of the Board of Directors on Thursday, October 29, at 2 p.m. in the new dining room at the Mulehoe. Cont. Page 6, Col. 3

Junior Class Plans Annual

Turkey Dinner

On Friday, October 31, preceding the Muleshoe / Tulia game, the Muleshoe High School Junior Class will be serving their traditional Thanksgiving Supper.

Serving will be from 5-7 p.m. in the Muleshoe High School cafeteria, and tickets will be \$5 for adults and \$3 for children. Carry-out orders will be available 2-6 p.m. by calling 272-4360.

Included on the menu will be turkey/dressing, creamed potatoes, green beans, gravy, rolls, pumpkin cake and tea or coffee.

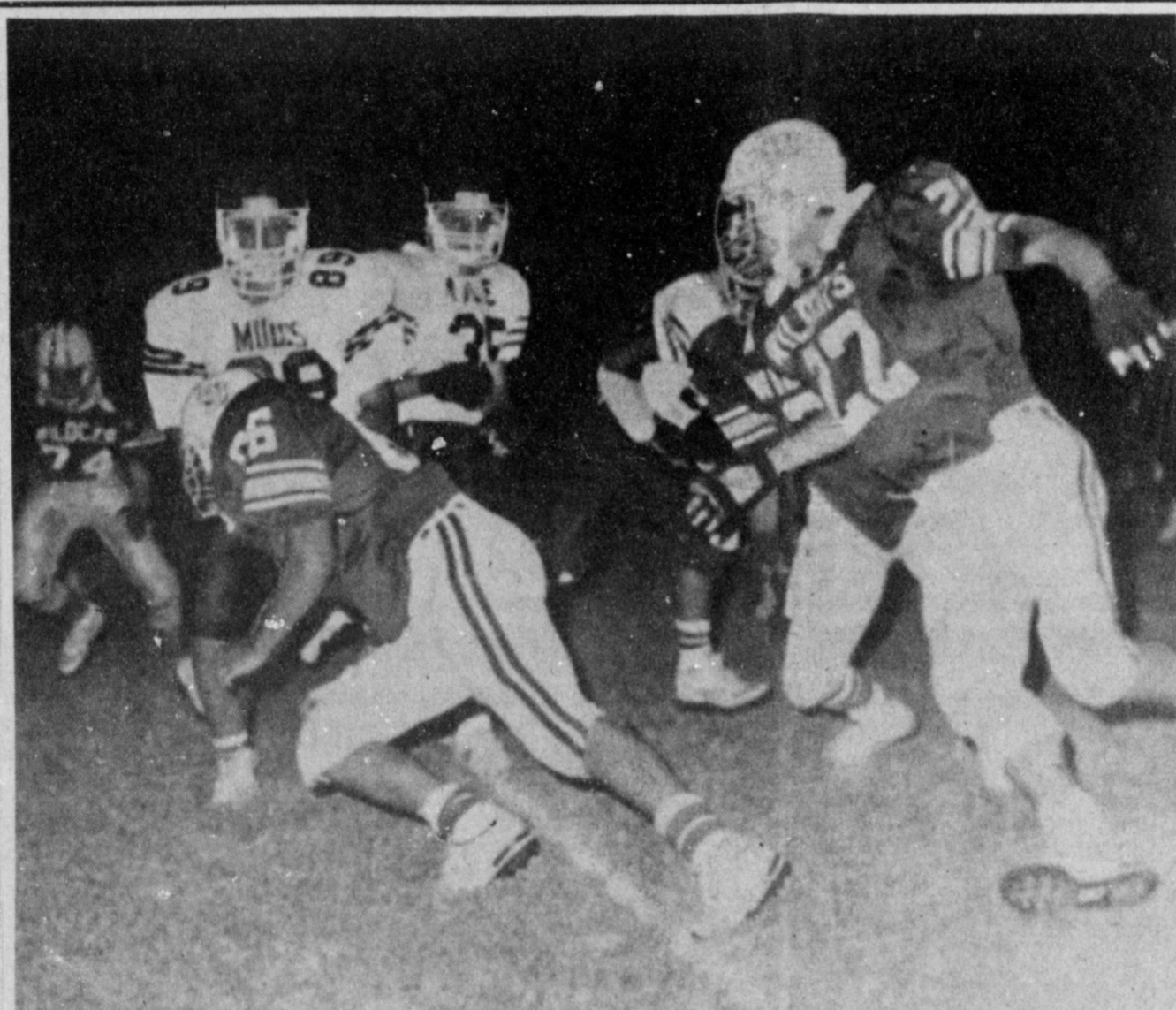

MULES FALL TO LITTLEFIELD WILDCATS--In a game that was definitely closer than the final score indicated, 29-0, the Muleshoe Mules dug in and held their ground in Wildcat Stadium at Littlefield Friday night. Tough Mule defense held the score to 14-0 until the final few minutes of the game against the Wildcats, when the Mules were unable to capitalize on a couple of scoring opportunities. They will meet the Tulia Hornets in Muleshoe this Friday night for the final home game of the year.

Final Score No Indicator For Closeness Of Game

True to their record for this season, the Littlefield Wildcats effectively shut out the Muleshoe Mules and kept them scoreless throughout Friday's game.

Despite the lopsided score at the end of the game, the Mules never lost their pride and determination. Throughout the entire night, the Muleshoe team never lost hope and played one of the best games they have played for the season.

Muleshoe took the ball and played hard during their first possession, and came within yards of scoring, but lost their opportunity when a pass to the end zone was incomplete.

The Wildcats looked to have lost some of their drive in the first quarter and only gained 29 yards in three possessions. The

Mules, on the other hand, had 72 yards in three possessions. The first quarter ended with no score by either team and high hopes for the Mules.

The second quarter, however, dispelled any hopes of a scoreless game, when Littlefield's #12, Chad McGehee, took the ball twenty-five yards for the first of Littlefield's touchdowns. The PAT was good, giving the Wildcats a 7-0 lead.

Littlefield came back again in the second quarter with 4:59 left in the half and scored another touchdown. Monty Lackey ran twenty-two yards to add another seven points for the scoreboard and leave the Mules trailing by fourteen at the half.

Cont. Page 6, Col. 1

Halloween Carnival Set Saturday

The annual PTA Halloween Carnival will be held Saturday, October 31, from 6-9 p.m. at the Bailey County Civic Center. There will be lots of games, food and fun, so everyone is expected to have a Happy Halloween with the PTA.

A poster contest for Dillman and DeShazo students is underway. Posters will be turned in to the child's teacher by October 26. The posters will be displayed in various businesses around Muleshoe.

Also enhancing the holiday, will be a jack-o-lantern contest. Jack-o-lanterns will be judged for the scariest, the funniest, and the most original. All jack-o-lanterns need to be taken to the Civic Center on October 31, before noon.

The costume contest begins at 5:30 p.m. on October 31. Doors will open at 5 p.m. for contestants to sign in.

First Bank Takes Over Area Bank

According to an announcement by officials of First Bank of Muleshoe on Friday morning:

"First Bank of Muleshoe has assumed all deposits of the First State Bank of Bovina, totaling approximately \$14,500,000 and has purchased approximately \$11,000,000 of its assets after the Bovina Bank was declared insolvent by FDIC.

"First Bank of Muleshoe has been in business for over 32 years with a capital structure in excess of \$3,900,000.

"The bank opened at 9:00 Friday morning for business as usual. We will continue to operate the bank as a community bank by serving Bovina and the surrounding area with the customers being our greatest asset."

Local, Area Banks On Upswing In Both Deposits And Loans

Both deposits and loans in area banks have taken a 'big jump' during the past year, with loans being some \$2 million more than deposits.

The Journal usually lists the two local banks, and six area banks in the four times a year report, but this quarter, Bovina

State Bank said they did not have their figures ready, so only seven banks are showing reports.

For the seven banks shown, Deposits at the end of September this year totalled \$219,334,081, up by some \$8,954,373 from the \$210,379,708 on

deposit at this time on September 30, 1986.

Loans at the banks took a \$10 million leap over last year's figures for the banks. Loans are shown to be \$98,523,531 on September 30 last year, and were \$108,163,947 for the same period this year, an increase of \$10,178,372.

Cont. Page 6, Col. 1

Heritage Foundation Hosts 'City' Dinner

It was 'Fiesta Time' at the Old Santa Fe Depot Thursday night when the Board of the

Muleshoe Heritage Foundation entertained the members of the Muleshoe City Council, the Mayor of Muleshoe and the City Manager, with a Mexican dinner, and tour of the Depot, the Janes Ranch House and the Heritage Thrift Shop, the Foundation's ongoing money making project.

The dining room of the Depot was transformed into a Mexican Fiesta scene with brightly colored cloths on the tables, with

Cont. Page 6, Col. 2

C of C To Host Membership Meet Tuesday

On Tuesday, October 27, 5:15-6:30 p.m., the Muleshoe Chamber of Commerce and Agriculture will host 'Business After Hours' at the Summit Savings meeting room.

Toni Eagle, CofC manager, said this will be a very important general membership meeting, with an introduction of new 1988 board members.

Pertinent Chamber business will be discussed, she added.

"Individual and business members are needed," said Mrs. Eagle, "and all employees of businesses are welcome. Bring plenty of business cards to swap."

Lazbuddie FFA Selling Peanuts, Fruit And Meat

Rick Copp, vo-ag instructor of Lazbuddie, said the annual FFA sale of fruit, sausage and bacon and peanuts has just gotten underway.

The annual sale started Friday, October 23, and all orders must be turned in by November 10, he said. Sausage, bacon and peanuts will be delivered around November 18; and fruit will be delivered around December 7.

Prices will be the same price as last year, with no increase. Prices include: Small Box Oranges, \$9; Large Box Oranges, \$14; Small Box Grapefruit, \$9; Large Box Grapefruit, \$14; 1/2 Bushel Apples, \$12; Mixed Box (12 Oranges, 12 Grapefruit, 12 Apples), \$13.

For Sausage and Bacon, the prices and 2 1/2-pound box Links, \$7.50; 3-pound Box Patties, \$7.50; and 2 1/2-pound Box Bacon, \$7.50.

Peanuts will be \$8 for a five pound Box-Raw; \$8 for five-pound Box, Roasted and Salted; \$7 for three pound Box, Roasted and Salted; \$5 for one and one-half pound Box, Roasted and Salted; \$5 for one and one-half pound Box, Hot & Spicy.

For other information, call Rick Copp at 965-2806 or 965-2152.



LAZBUDDIE ROYALTY CROWNED--At halftime in the Lazbuddie Homecoming game Friday night, the annual Homecoming Queen and King were announced. Chosen as Homecoming Queen was Mia Jennings; and Homecoming King was Omar Sanchez.

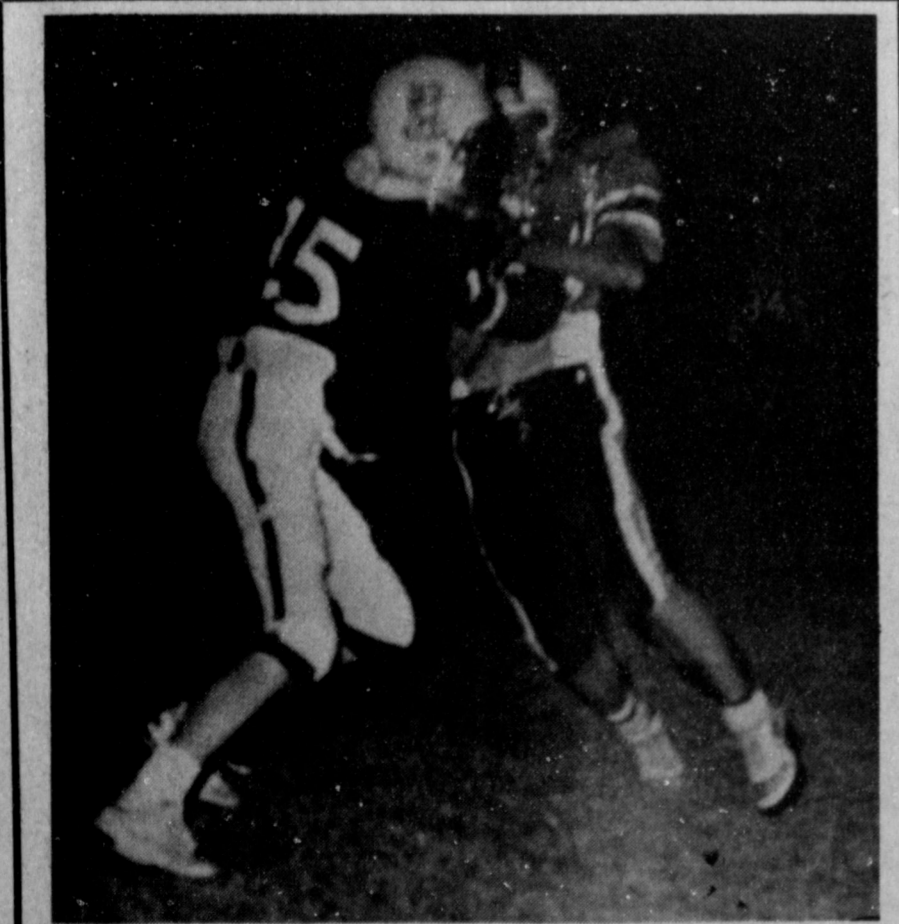





LONGHORNS IN ACTION--It was the Longhorns versus the Crusaders Friday night at Lazbuddie for Homecoming 1987. The Lazbuddie Longhorns effectively slammed the visiting El Paso team, and downed them early in the third quarter by a score of 51-6. The Crusaders from El Paso had gone into halftime seeing a 43-0 deficit, in a game that proved to be devastating for the 6-1 visiting team. Lazbuddie is undefeated this year.

Your Meat and Produce Store

MEAT DEPARTMENT

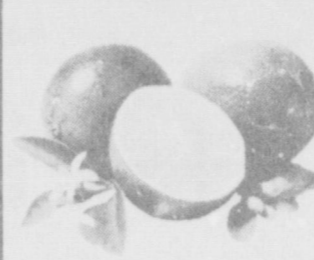
PRODUCE DEPARTMENT

 <p>HORMEL SUPER SELECT PORK CHOPS \$1.59 lb. 8-11 ASSORTED CHOPS LEAN TRIM FAMILY PAK</p>	 <p>COOK'S WHOLE 6 to 8 LB. AVG. SMOKED PICNICS 89¢ LB. SLICED HALF/WHOLE 99¢ LB.</p>
 <p>COUNTRY STYLE-LOTS OF MEAT PORK RIBS \$1.69 LB.</p>	 <p>SUPER SELECT LEAN TRIM FRESH PORK STEAK \$1.69 LB.</p>
 <p>SUPER SELECT LEAN TRIM CENTER CUT PORK CHOPS \$2.39 LB.</p>	 <p>COUNTRY SKILLET FARM GROWN FRESH FROZEN WHOLE CATFISH \$2.29 LB.</p>

 <p>JEWEL GREEN LIMES 8 FOR \$1</p>	 <p>WASHINGTON DELICIOUS RED APPLES 10¢ EACH</p>
 <p>CALIFORNIA HAAS AVOCADOS 5 FOR \$1</p>	 <p>PORTALES SWEET POTATOES 3 LBS. \$1</p>
 <p>CALIFORNIA FRESH GREEN ONIONS 4 BUNCHES \$1.00</p>	 <p>FRESH WHITE ONIONS 3 LBS. \$1</p>

FROZEN FOODS

ASSORTED FLAVORS SOFT FROZEN
YOPLAIT YOGART
6 CT. PKG. **\$1.99**

ORE-IDA CRINKLE CUT OR.
GOLDEN FRIES
2 LB. PKG. **\$1.49**

BIRDSEYE
CORN ON THE COB
4 EAR PKG. **\$1.29**

BORDEN
EAGLE BRAND
ICE CREAM
1/2 GAL. **\$2.59**

ALL GRINDS MARYLAND CLUB
COFFEE **\$1.79**
1 LB. CAN

CAKE MIXES 18 1/2 OZ. BOX **69¢**

DUNCAN HINES ASSORTED
RTS FROSTING 16 OZ. CAN **\$1.19**

SMACK SIZE ASSORTED
HERSHEY'S CANDY 20-30 CT. **\$2.49**

ENRICHED FLOUR
GOLD MEDAL 10 LB. BAG **\$1.99**

FRANKENBERRY CT. CHOCOLATE ROBERTY
GEN. MILLS CEREAL 12 OZ. BOX **\$2.29**

BETTY CROCKER GOLDEN
POUND CAKE 16 OZ. PKG. **\$1.19**

BETTY CROCKER ASSID
FROSTING MIX 14-15 OZ. **\$1.29**

SANTITAS
TORTILLA CHIPS 11-79 SIZE **\$1.19**

SUNSHINE
SUGAR WAFERS 12 OZ. PKG. **\$1.59**

SHURFINE BATHROOM
TISSUE
8 ROLL PKG. **\$1.39**

ASSORTED FROZEN
JENO'S PIZZA
10.3 OZ. PKG. **89¢**

RED LABEL
KARO SYRUP 32 OZ. BTL. **\$1.99**

ARGO
CORN STARCH 1 LB. BOX **69¢**

DOW
HANDI WRAP II 200 ROLL **\$1.69**

EXTRA HEAVY DUTY
REYNOLDS FOIL 37-1/2" ROLL **\$1.79**

CANNED DOG FOOD
KAL KAN 2 14 OZ. CANS **89¢**

PURINA
CAT CHOW 10 LB. BAG **\$5.99**

IF 35" OFF LABEL
PEANUT BUTTER 28 OZ. JAR **\$2.99**

FURNITURE POLISH
BEHOLD 9 OZ. CAN **\$1.59**

AUTO LIQUID BLEND GREEN
VANISH 12 OZ. CAN **\$1.59**

75% OFF LABEL
BIZ BLEACH
45 OZ. BOX **\$3.29**

60% OFF LABEL
FABRIC SOFTENER
DOWNY
96 OZ. BTL. **\$2.99**

DAIRY SPECIALS

MINUTE MAID CHILLED
ORANGE JUICE
\$1.89 96 OZ. CTN.

SHEDD'S SPREAD
COUNTRY CROCK
3 LB. TUB **\$1.59**

10 OZ. HUNGRY JACK
BISCUITS
59¢

BORDEN
LOW FAT MILK
1 GAL. **\$1.99**

100% PURE
MinuteMaid
ORANGE JUICE

100% PURE
MinuteMaid
REDUCED ACID
ORANGE JUICE

100% PURE
MinuteMaid
Country Style
ORANGE JUICE

ALL TYPES
MINUTE MAID FROZEN
ORANGE JUICE
10-12 OZ. CAN
89¢

REG. / BUTTER FLAVOR
CRISCO
SHORTENING
3 LB. CAN
\$1.99

ABSORBENT PAPER
BOUNTY
TOWELS
JUMBO ROLL
69¢

6 PACK-ALL TYPES
COCA-COLA
\$1.79
12 OZ. CANS

Double Green Seals On Wednesday

272-4739

SERVE-ALL

401 WEST AMERICAN BLVD.

Prices Effective OCT. 25-31

THRIFTWAY

GREEN SEALS 50

Junior High Honor Roll

LAZBUDDIE JR. HIGH & HIGH SCHOOL
A HONOR ROLL
 12th Grade
 Steve Bradshaw and Tim Lust.
A & B HONOR ROLL
 Scotty Mitchell, Omar Sanchez and Tammie Vise.
A HONOR ROLL
 11th Grade
 Jonessa Jennings and Adrienne Willingham.

A & B HONOR ROLL
 11th Grade
 Ginger Jesko, Connie Gonzales, Wes Jarman and Scott Miller.
A HONOR ROLL
 10th Grade
 Mia Jennings.

A & B HONOR ROLL
 10th Grade
 Diana Cozby, Lanse Ivy, Kevin McGehee and Eddie Zamora.

A HONOR ROLL
 9th Grade
 Elsa Mendoza.
A & B HONOR ROLL
 9th Grade
 Casey Bradshaw, Britt Engleking, Stacie Hodges, Oscar Aguirre and Raymond Zamora.

A HONOR ROLL
 8th Grade
 Holley Morris.
A & B HONOR ROLL
 8th Grade
 Susan Alcala, Marsha Autry, Stacey Barber, Jerri Cozby, Filemon Guzman and Justin Morris.

A HONOR ROLL
 7th Grade
 Leland Brockman and Joe Weaver.

A & B HONOR ROLL
 7th Grade
 Becky Botkin, Raquel Guzman, Joni Hernandez, Erin Jones, Lori McBroom, Craig Russell, Eric Williams and Paul Williams.

A HONOR ROLL
 6th Grade
 Jessica Burch, Gina Jarman, Jarah Redwine and Brett Thomas.

A & B HONOR ROLL
 6th Grade
 Lori Bradshaw, Jody Copp, Chad Evans, Dawnda Magby, Jodi Morris, Erasmo Moran and Troy McBroom.

PRINCIPAL'S HONOR ROLL
FIRST GRADE
 Kevin Autry, Kyle Autry, Becky Cantu, Seth Black, Holly Engleking, Joacoby Jennings, Joshua McDonald, Cade Morris, Josh Morris, Kia Morris, Shena Seaton, Amber Richardson, Jose Marquez, Rosie Mendoza, Erika Rivera, Cody Winders and Johnny Willingham.

SECOND GRADE
 Chris Goodnough, Shelbi Robinson and Dustin Weir.
THIRD GRADE
 Shana Foster, Angela Willingham, Heath Brown and Blake Mimms.

FOURTH GRADE
 Heather Engleking, Dawn Weir, Socorro Reyes, Julie McDonald and Travis Barber.

FIFTH GRADE
 Matthew Elliott, JoAnna Gallman, Rachelle Rice and Belynda Waddell.

A-B HONOR ROLL
FIRST GRADE
 Brandon Foster, Ysela

Cuevas, Luz Cuevas, Eddie Joe Hodges, Rosie Marrufo, Christina Martha, Ricky Toscano and Sherry Willis.

SECOND GRADE
 Melissa Aguirre, Katie Arens, Don Burch, Sarah Lea Cardona, Charity Evans, Brice Foster, Gary Hodges, Brice Redwine, Juan Salazar, Jason Thomas, Rhonda Toscano, Rusty Treider and Lee Ann Wilkerson.

THIRD GRADE
 Mandy Magby and Edward Terry.

FOURTH GRADE
 Keith Burch, Marisol Godinez, Katy Jones and Roel Moran.

FIFTH GRADE
 Eva Jo Alcala, Bryan Doshier, Jon Colby Miller, Trina Orozco, Ivette Reyes, Jennifer Winders, Jerry Martinez.

BIBLE VERSE



"I am not ashamed of the Gospel of Christ; for it is the power of God unto Salvation."

1. Who made the above declaration?
2. To whom was he writing?
3. Where was he at the time?
4. Where may this verse be found?

Answers to Bible Verse

1. Paul the Apostle.
2. The believers in Christ living in Rome.
3. In Corinth.
4. Romans 1:16.

Smile!

Few of us realize the power of a smile. Many clergymen do, as do politicians and salesmen. But many who could benefit enormously by a cheerful smile seldom use it, or practice it.

Some are, naturally, shy—in a fast, loud world. Some are, understandably, burdened by problems and worries.

Others are under various forms of tension, pressure or emotion. So it's not always easy.

Nevertheless, practice smiling. The results will astonish you, in making friends, better friends, better business and a better bank balance!



Income Worries

Wife: "Have you ever wondered what you would do if you had Rockefeller's income?"

Husband: "No, but I have often wondered what he would do if he had mine."

Bailey County Journal USPS 040-200
 Established March 31, 1963. Published by Muleshoe Publishing Co., Inc. Every Sunday at 304 W. Second, Box 449, Muleshoe, Texas, 79347. Second Class Postage paid at Muleshoe, Texas, 79347.

MEMBER
TEXAS PRESS ASSOCIATION
 Member NATIONAL NEWSPAPER ASSOCIATION, PANHANDLE PRESS ASSOCIATION, WEST TEXAS PRESS ASSOCIATION.

L.B. Hall, President & Publisher
 Sammy Hall, Vice President & Controller
 Clea Williams-News
 Evelyn Harris-Society
 Danett Branch-Advertising
 Little Nino-Bookkeeping

SUBSCRIPTIONS:
 Muleshoe Journal and Bailey County Journal
 Bailey and surrounding counties
 Muleshoe Journal and Bailey County Journal
 Elsewhere in Texas \$14.75
 Muleshoe Journal and Bailey County Journal
 Outside of Texas \$16.50
 Yearly by Carrier \$12.50
 Advertising rate card on application.

*Advertisers should check their ad the first day of insertion. The Journal will not be liable for failure to publish an ad or for a typographical error or error in publication except to the extent of the cost of the ad for the first day of insertion. Adjustment for errors will be limited to the cost of that portion of the ad where the error occurred.

Lindsey Jewelers

Estara cerrando sus puertas despues de 33 anos

Total retiramiento se tendra que vender todo

30% - 70% descuento por toda la mercancancia

Discount Chart

GREEN 30% OFF	BLUE 40% OFF	RED 50% OFF	SILVER 60% OFF	GOLD 70% OFF
-------------------------	------------------------	-----------------------	--------------------------	------------------------

Anillo de diamante

Comensara de 1/4 CT. TW



\$199

Anillos de Diamante

Comensara de 1/2 CT. TW



\$399

Anillo de diamante

Comensara de 1 CT. TW

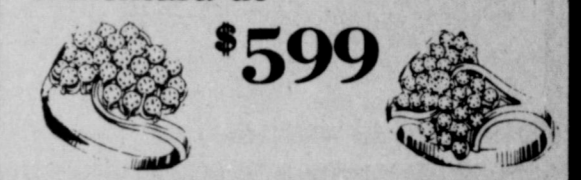

\$599

Anillos de Aniversario

1/2 CT. TW \$ 499

1 CT. TW \$ 899



Prometida? Piensa Casarse?

Precios Increible y Selecciones en anillos de boda.

Anillos de Diamante

por caballeros Comensara de \$145



Aretes de diamante

Comensando ha	REG	AHORA
\$ 19 ⁹⁵	1 CT. TW \$ 1995 ⁰⁰	\$ 899
REG	1/2 CT. TW \$	\$ 499
\$ 45 ⁰⁰	1/4 CT. TW \$ 399 ⁰⁰	\$ 149
	1-20 CT. TW 69 ⁰⁰	\$ 29 ⁹⁵

Relojes de Seiko

reducidos tremendamente

Aretes de Pearlas

Precio Reg. \$49⁹⁵
 Ahora \$19⁹⁵

Cadenas de 14 K estan ha 55% descuento

Basos de Cristal y mucho mas que no podemos poner aqui

A mis clientes:

Estoy retiramiento, y cerrando las puertas de mi negos negocio despues de 33 anos aqui en la area de Muleshoe.

Deseo darles mis muy sinceras gracias ha todos mis clientes y mis companeros de negocio por su supporte y ani amistad durante los anos. Para demostrarles mi agradecimiento estoy ofreciendo los valores mas finos a un gran ahorrar.

Despues de cerrar mi negocio, espero pacer mi tiempo haciendo cosas que no habia tenido tiempo para hacer. De modo que vengan aydar me en este tiempo de celebracion, y les dara ahorra que no serian posible si fuera ha sigir con mi negocio.

Muleshoe es mi h logar y espero continuar mi amistad con mis amigos en esta comunidad.

Sinceramente,
 Vi Lindsey

Platos Copas Soperas de China

Compre ahora para la Navidad Cumplianos y aniversarios

Diamanted sueltos ha descuentos increible

Todos productos son parecidos alos retratos

Lindsey Jewelers
 202 Main St. Muleshoe

Todos productos limitado ha lo que tenemos ha mano

Hours 9:30 - 5:30 Mon-Sat

1-806-272-3355

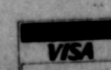

Just Arrived!

Puff Print Shirts from Ocean Pacific.

Porsche, Flamingo, and Patch are just some of the newest styles from O.P.

Men's and Women's sizes available.

T.J.'s Outpost

Open: 9:30 AM to 6:00 PM Monday thru Saturday
 1910 W. American Blvd. 272-5361

Adidas • Nike • Reebok • Bush Pilot • Coca-Cola • Ship/Shore
 Guess • You Bobs • Outback Red • Lee • Levi • Wrangler • Vital Signs
 Union Boy • Adidas • Nike • Reebok • Bush Pilot • Coca-Cola • Karman
 Oshkosh • Career Club • Chesterfield • Sasson • Karman



NEW OFFICERS INSTALLED--The Ladies Golf Association of the Muleshoe Country Club officers for the coming year include: Back row (From Left) Jeanetta Precure, Play-Day chairman; Claudine Elliott, reporter; and Marlene Martin, Ways and Means. (Front Row) president, Helen Templeton, vice president, Dorothy St. Clair; Shirley Bean, secretary; Analita Haley, Hi-Plains Director; and Argilee Millen, Play-Day chairman. Not pictured, Mary Francis Holt, Treasurer.

Country Club Report Marlene Martin

The Ladies Country Club Association met Wednesday, October 21 for the last meeting for the year. A short business meeting was conducted by President Neats Foster. Various committee reports were given.

The Hi-Plains Tournament report was given by Analita Haley, who reported six members from Muleshoe played in the tournament Wednesday, October 14th. Helen Templeton,

Dorothy St. Clair and Argilee Millen all being winners.

Hereford has joined the Hi-Plains Association for the next year. One of our faithful members and Hi-Plains director, Mary F. Holt was reported to be in the Methodist Hospital and doing well.

One guest, Helen Head, was present and Birthday girls for October are Ruby Kerr and Argilee Millen.

A gift of appreciation was presented to out-going president Neats Foster by Helen Templeton for a job well done this past year.

Officers for next year were presented and are: president, Helen Templeton; vice president, Dorothy St. Clair; treasurer, Mary F. Holt; secretary, Shirley Bean; reporter, Claudine Elliott; Hi-Plains director, Analita Haley; Play-day chairman, Argilee Millen; tournament chairman, Jeanetta Precure; and Ways and Means, Marlene Martin.

Ladies present were Helen Head, Elinor Yerby, Patti Robinson, Marlene Martin, Mary Crane, Neats Foster, Shirley Bean, Marlene St. Clair, Geor-

gette Isaac, Melzine Elliott, Ruby Hart, Laverne Winn, Dorothy St. Clair, Argilee Millen, Helen Templeton, Jo Rempe, Carelean Hamilton, Lis McElroy, Claudine Elliott, Jeanetta Precure and Linda Elder.

FAST & FANCY Family Dinners

When the family's schedule means everyone eats at different times, serving a hot and tasty dinner calls for strategic planning. Wolferman's, maker of what many regard as the "ultimate" English muffin, offers this delightful recipe as a quick solution for Mom's on-the-go.

COOS BAY SANDWICH

(Makes 4-6 servings)

COMBINE in a blender or food processor, 12 oz. New York Sharp Cheddar Cheese (grated); 1/3 cup milk; 1 tsp. sugar; pinch of salt. Blend or process until mixture is smooth.

SPLIT and toast Wolferman's Light Wheat or Original English muffins. Spread each English muffin half with 1/2 tsp. mayonnaise.

SPOON 1/4 cup crab meat (drained) onto each muffin half. Top with cheese mixture. BROIL until cheese is golden and bubbly; or bake at 375°F. for 15 minutes. Serve open face.

This recipe, the muffins, and other tempting delectables come from Wolferman's free "Good Things To Eat" catalog. Call toll free 1-800-255-0169.

Storing, Handling 'Boxed Drinks'

The aseptic packaging of drinks has some consumers wondering about safely storing and using these products, says a Texas A&M University Agricultural Extension Service specialist.

According to nutritionist Marilyn Haggard, aseptic packaging involves sterilizing the product and container separately. Then the product and package are brought together in a sterile environment where the container is filled and sealed.

Aseptic packaging is now used for a variety of products, including boxes for juice or milk and foil pouches for juice and fruit drinks.

"The aseptically packaged milk does not have to be stored in the refrigerator, and can sit on your shelf for up to 6 months," she says.

"While it's safe and wholesome, aseptically packaged milk does have slightly different taste, which is often described as 'richer' than regular milk, even after it's been chilled," adds the specialist.

Haggard notes that aseptic juice boxes or pouches can be a special convenience for sack lunches.

"The cartons can be stored overnight in the freezer without the multi-layered packaging tearing as the freezing juice expands. Then if you pack the frozen carton in a lunch, it should thaw, but still be cool by lunch time," she explains.

The aseptic juices have a shelf life of 6-8 months, and like canned food, should be rotated so those bought first are used first, says the specialist.

Roy Clark Celebrates

80th Birthday

Children, grandchildren, and great grandchildren, as well as friends gathered in the home of Mr. and Mrs. Roy Clark Sunday to wish Clark a "Happy 80th Birthday". A daughter, Berniece Sexton of Littlefield baked him a birthday cake, topped with a boat and fisherman. Everyone went out to lunch before returning to the Clark home for birthday cake.

Clark was born on Oct. 18, 1907, in Sprintown, Tx. (Parker County) and moved to Muleshoe in 1953, from Lazbuddie. A retired carpenter, he is still active and according to his wife, Polly, when the weather is nice he gets out of the house a lot and takes daily walks. "When the weather is bad and he has to stay inside the house is when it is really bad, he hates to be shut up in the house," she continued.

The Clarks' have four surviving children, 19 grandchildren, and eight great grandchildren.

Family members attending were: a daughter-in-law and husband, Mary and Leonard Hudgins of Amherst; son, Glen Clark and children, Jolene and Reece from Gorman, Okla.; a daughter Charla and Royce of Amarillo; a daughter and husband, Noraene and Floyd Keller of Vernon, her son and daughters, and families, Ed and Norma and son Ky of Hereford, Sandra and Stacey Haliburton and children, Eric, Joshua and Casey of Lubbock; a granddaughter, Maria Calaway of Muleshoe; a friend Rena Haliburton of Lubbock.

Friends went by in the afternoon to wish him a happy birthday.

Who Knows?

1. Finish this quotation: "A thousand years in thy sight ..."
2. In 1939, what did the average American home cost?
3. When was Soviet Premier Khrushchev ousted?
4. Name the treasure state.
5. Who created "Huckleberry Finn"?

Answers to Who Knows

1. "Are as a watch in the night."
2. About \$4,600.
3. October, 1964.
4. Montana.
5. Mark Twain.

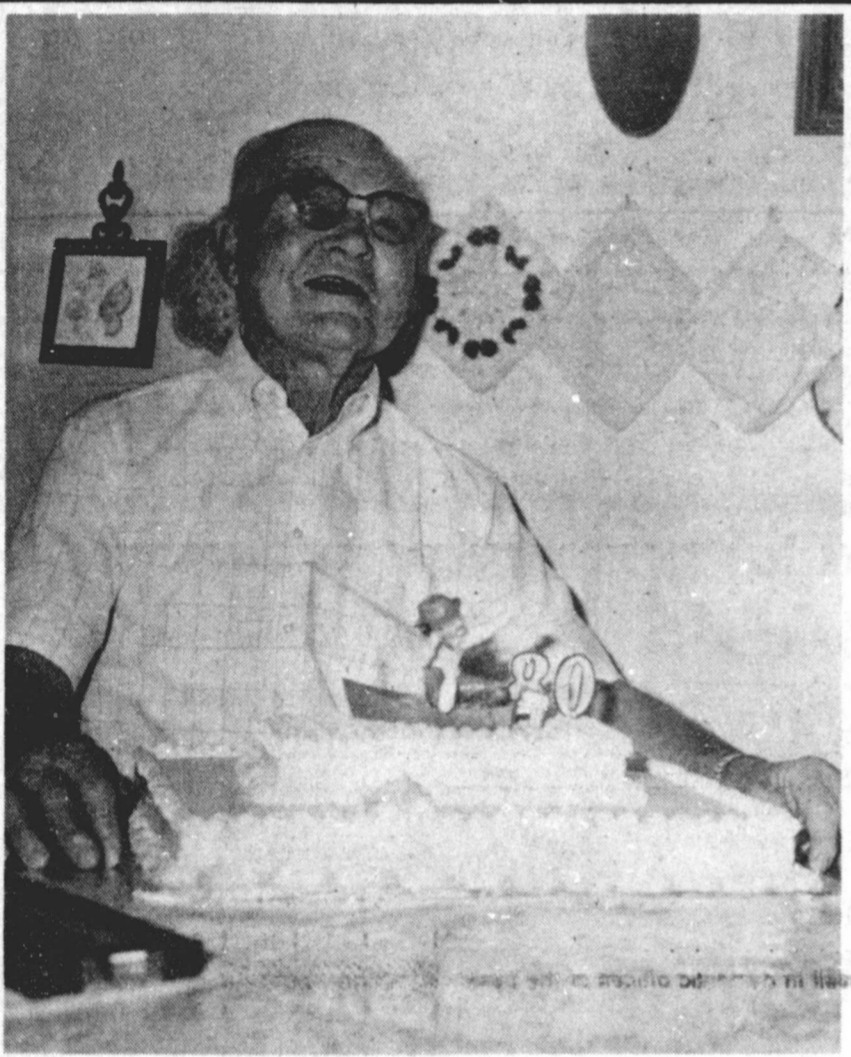

ROY CLARK

PEOPLE ON THE MOVE



The way people move about has changed dramatically since the invention of the wheel—and even since the invention of the steam engine.

From the prairie schooners of early American settlers, to the heyday of the passenger trains, to today's more independent means of travel, people have sought to move faster and more efficiently.

Even the way people travel for fun has changed greatly since the advent of the modern motor home in the 1960s.

Motor homes now are more sophisticated and luxurious than in the early days of the industry, and manufacturers have been finding ways to increase storage space for consumers who want to take more along as they travel farther from home.

The Superchief motor home—shown here at the National Museum of Transport in St. Louis, Mo.—is one example of this trend in transportation.

The vehicle from Winnebago Industries, Inc., of Forest City, Iowa, includes more than 100 cubic feet of storage space below the coach floor. A longer, 34-foot Superchief model includes a "basement" with nearly 160 cubic feet of storage space.

Designers say such vehicles—which also include a full kitchen, bedroom and bathroom—are ideal for long trips or weekend outings. The roomier models also are popular with motor home full-timers and "snowbirds" who travel to warmer climes in the winter.

Blue Goose Catering

By Dani

Let Blue Goose cater your weddings, banquets, parties and special occasions

Call Now For Christmas Bookings

272-4351
210 W. Ave G

JUST RECEIVED!

BIG DIRECT SHIPMENT

LA-Z-BOY CHAIRS

CHAIR COMPANY

This Is The Perfect Time To Choose Your La-z-Boy To Lay-Away For Christmas!

Make Your Choice While Colors & Selections Are Best

HARVEY

BASS

APPLIANCE

122 SOUTH FIRST
272-3030



MRS. GARY CLARK, CODY EDWARD

Baby Shower Honors

Mrs. Gary Clark, Son

The community room of Summit Savings was the scene of a baby shower honoring Cody Edward Clark, son of Gary and Brenda Clark, Saturday, Oct. 17.

Brenda Clark, Margaret Stevens and Billie Clark greeted the guests as they arrived between the hours of 2 and 4 p.m.

Jayna Harris and Laurie Lindt served thumbprint cookies, nuts and banana slush punch from crystal appointments.

The serving table was covered with a white lace table cloth over a blue underlay and accented with an arrangement of blue silk roses and white daisies in a basket. The honoree's corsage consisted of yellow baby socks, made into roses.

Special guests included Margaret Stevens and Billie Clark, grandmothers of Cody Edward; Mrs. Kelly Gazeway, aunt of Cody Edward, from Canyon; June Clark, aunt of Cody Edward, of Canyon.

The hostesses gift was a nursery monitor. Hostesses for the occasion included: Laurie Lindt, Carolyn Harris, Annie Floyd, Tish Foster, Jayna Harris, Marion Wilson, Esmeralda

Campole, Kay Griswold and Marilyn Gable.

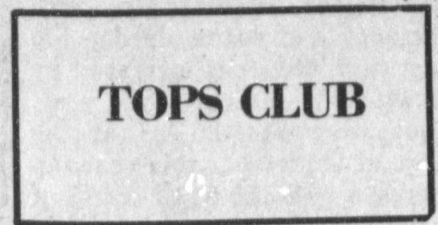

Muleshoe TOPS Club chapter No. 34 met at 6:30 p.m. Thursday, Oct. 22 in the Heritage Thrift Shop. Laverne James, leader, called the meeting to order. The TOPS pledge was recited and the fellowship song sung.

Jewell Peeler called the roll with 11 members answering with the amount they had lost or gained. Minutes of the previous meeting were read by Thresia Davis, secretary, and they were approved as read.

Ruth Clements was named best loser for the week. Runners-up were Rose Sain, first; and Mary Edminson, second.

The meeting was closed with the singing of the goodnight song.

R.C. Holder Named Library Artist Of Month

R.C. Holder of Clovis, N.M. has been named Artist of the Month for October at the Muleshoe Public Library. Some of her paintings will be on display at the library all during the month.

Born and raised in Roswell, N.M., she has lived in Clovis for the past 22 years. She has a BFA Degree from Eastern New Mexico University of Portales.

Her work includes paintings in oil, pastel, acrylic and watercolor, she also works in clay, pottery, Raky and stone-ware.

She has received numerous awards and has had several one man shows.

Some of her work is in private collections throughout the Southwest and Alaska. Her Studio is at 2413 Sheldon in Clovis.

Muleshoe Janitorial & Supply would like to use this space to "thank" the Muleshoe Heritage Foundation, Board, and the West Plains Medical Center Board, for the opportunity to help them with their benefits.

It is people, like you, that has made Muleshoe a terrific town to live and work.

So, to all of you, who have worked so hard for us, and put in so many dedicated hours of service, thank you.

We appreciate and respect, each of you, for your work and wish you success.

Eugene & Rita Hawkins, owners
Muleshoe Janitorial & Supply

Library News

by Anne Camp

Thirty Five were on hand for Story Hour at the library Wednesday with the Muleshoe Young Homemakers assisting with the program and providing treats for the children.

With a Halloween theme, Adena Lindt Johnson had a story and song, and two short movies were shown.

Kayla Newton was the Birthday girl honored with a Birthday balloon and sticker.

New Best-Sellers for Fall at the Library include: Lagancy by James Michener;

Misery by Stephen King; Weep No More My Lady by Mary Higgins Clark; Sphere by Michael Crichton; Beloved by Toni Morrison; and Family, The Ties that bind...and Gag! by Erma Bombeck and for serious reading-The Great Depression of 1990.

For any of these you need to call and have it reserved and unlike a lot of Libraries, there is no charge to have a book reserved, just call 272-4707 between 10 a.m. and 6 p.m. weekdays.



OCTOBER BIRTHDAYS--Four residents of the Muleshoe Nursing Home celebrated their birthdays during the month of October and were honored with a party in the day room of the nursing home. The party was hosted by the Needmore Community Club with Muleshoe Floral providing the flowers. Mr. and Mrs. J.C. Shanks and the club provided the entertainment. Those celebrating their birthdays were: Lynn Bratcher who was born Oct. 28, 1908, and Oneita Wagnon, born Oct. 27, 1911. Not pictured Mildred Nieman, born Oct. 14, 1917, and Murphy Berry, born Oct. 21, 1906.

Harvest of Values

1/2 price
Dearfoam Slippers
(large & Ex-large sizes)
Selected Sweaters
Hair Bows Jeans
(limited sizes)
Sterling Silver
(25% Off)

Lookin' Good

206 Main

Phone 272-5052

Consolidated Report of Condition of First Bank of Muleshoe, Texas And Foreign and Domestic Subsidiaries, at the close of business September 30, 1987, a state banking institution organized and operating under the banking laws of this state and a member of the Federal Reserve System. Published in accordance with a call made by the State Banking Authority and by the Federal Reserve Bank of this District.

LEGAL TITLE OF BANK	STATE BANK NO
First Bank of Muleshoe	2720-02
Box 565	FEDERAL RESERVE DISTRICT NO
Muleshoe, Texas 79347	11 13 22965
CITY	CLOSE OF BUSINESS DATE
Muleshoe	September 30, 1987
COUNTY	
Bailey	
STATE	
Texas	
ZIP CODE	
79347	
Dollar Amounts in Thousands	
ASSETS	
1. Cash and balances due from depository institutions:	
a. Noninterest-bearing balances and currency and coin	1 967 1.a.
b. Interest-bearing balances	300 1.b.
2. Securities	13 060 2.
3. Federal funds sold and securities purchased under agreements to resell in domestic offices of the bank and of its Edge and Agreement subsidiaries, and in IBFs	None 3.
4. Loans and lease financing receivables:	
a. Loans and leases, net of unearned income	16 000 4.a.
b. LESS: Allowance for loan and lease losses	284 4.b.
c. LESS: Allocated transfer risk reserve	None 4.c.
d. Loans and leases, net of unearned income, allowance, and reserve (item 4.a minus 4.b and 4.c)	15 716 4.d.
5. Assets held in trading accounts	249 5.
6. Premises and fixed assets (including capitalized leases)	845 6.
7. Other real estate owned	78 7.
8. Investments in unconsolidated subsidiaries and associated companies	None 8.
9. Customers' liability to this bank on acceptances outstanding	None 9.
10. Intangible assets	None 10.
11. Other assets	1 008 11.
12. Total assets (sum of items 1 through 11)	33 223 12.
LIABILITIES	
13. Deposits:	
a. In domestic offices:	
(1) Noninterest-bearing	5 434 13.a.(1)
(2) Interest-bearing	23 735 13.a.(2)
b. In foreign offices, Edge and Agreement subsidiaries, and IBFs	None 13.b.
(1) Noninterest-bearing	None 13.b.(1)
(2) Interest-bearing	None 13.b.(2)
14. Federal funds purchased and securities sold under agreement to repurchase in domestic offices of the bank and of its Edge and Agreement subsidiaries, and in IBFs	None 14.
15. Demand notes issued to the U.S. Treasury	None 15.
16. Other borrowed money	None 16.
17. Mortgage indebtedness and obligations under capitalized leases	None 17.
18. Bank's liability on acceptances executed and outstanding	None 18.
19. Notes and debentures subordinated to deposits	None 19.
20. Other liabilities	417 20.
21. Total liabilities (sum of items 13 through 20)	29 586 21.
22. Limited-life preferred stock	None 22.
EQUITY CAPITAL	
23. Perpetual preferred stock (No. of shares outstanding)	None 23.
24. Common stock (No. of shares a. Authorized)	50,000
b. Outstanding	50,000
25. Surplus	2 000 25.
26. Undivided profits and capital reserves	1 137 26.
27. Cumulative foreign currency translation adjustments	
28. Total equity capital (sum of items 23 through 27)	3 637 28.
29. Total liabilities, limited-life preferred stock, and equity capital (sum of items 21, 22, and 28)	33 223 29.

MEMORANDA: Amounts outstanding as of Report Date:

1.a Standby letters of credit, Total 14 1.a

1.b Amount of Standby letters of credit in memo 1.a conveyed to others through participations None 1.b

I, Phil Kent, of the above-named bank do hereby declare that this Report of Condition

has been prepared in conformance with the instructions issued by the Board of Governors of the Federal Reserve System and the State Banking Authority and is true to the best of my knowledge and belief.

We, the undersigned directors, attest to the correctness of this Report of Condition and declare that it has been examined by us and to the best of our knowledge and belief has been prepared in conformance with the instructions issued by the Board of Governors of the Federal Reserve System and the State Banking Authority and is true and correct.

Phil Kent
Signature of officer authorized to sign report

Frank H. Ellis
Director

[Signature]
Director

[Signature]
Director

State of Texas County of Bailey ss:

Sworn to and subscribed before me this 13th

day of October, 19 87

[Signature]
Notary Public

Local, Area Banks

Cont. from Page 1

Muleshoe State Bank reflects an increase in deposits and a decrease in loans. Deposits at the bank were \$38,003,000 on September 30, 1987, an increase of \$1,583,000 over the \$36,420,000 a year ago. Loans at the bank decreased for the same period by \$2,717,000. Loans closing out September of this year were \$25,176,000 and for the same time a year ago were \$27,893,000.

At First Bank in Muleshoe, deposits took a skid, as deposits were shown to be \$29,169,000 closing out September this year, and a year ago were \$31,615,000, down by \$2,446,000. Loans at the bank increased during the year by some \$1,447,000, with loans of \$14,269,000 on September 30 last year, and increased to \$15,716,000 on the final day of September this year.

From Morton, First State Bank has reported a slight increase in deposits and a large increase in loans during the past year. Deposits were \$30,546,344 on September 30, 1987, compared to \$30,142,874 at the end of September a year ago, an increase of \$403,470. At the same time, loans were on an upswing. Loans were \$14,409,611 closing out September this year, and were \$11,137,568 at the same time a year ago, an increase for the year of \$3,272,043.

Security State Bank at Farwell is showing both an increase in deposits, as well as loans. Deposits at the bank have increased by \$1,888,545 during the past year, with deposits of \$40,692,736 closing out September, 1986, compared to the \$42,581,281 on deposit at the same time in 1987. Loans at the bank were \$9,205,447 at the end of September this year, up by \$5,103,277 from the \$4,102,170 reported for the same period a year ago.

Friona's State Bank showed deposits of \$49,447,000 for September 30, last year, and an increase of \$5,409,523 for the year, with current deposits of \$54,856,523. The bank's loans also increased during the year, by \$2,273,074. Loans were reported to be \$28,679,074 on September 30 this year, and at the same time a year ago were \$26,406,000.

First National Bank in Sudan reflects a very slight decrease in loans and an increase in deposits for the year. Deposits at the bank were \$9,691,498 at

Dinner...

Cont. from Page 1

matching napkins, plates and glasses in blues, yellow, red and green.

Enhancing the scene with the pinatas, sombreros and serapes. The host group centered the serving table with a large clay pot holding a silk cactus, atop a serape. The cactus was loaned by the Art Loft.

Guests were served taco roll-up appetizers prior to the dinner, which featured chicken and beef fajitas, served in authentic Mexican pottery. Also on the menu were beans, guacamole, and condiments. Chocolate covered pralines concluded the festive dinner.

Those enjoying the tours and dinner were Mr. and Mrs. Darrell Turner, Mr. and Mrs. A.V. Wood, Dave Marr and Ronnie Shafer; along with members of the Muleshoe Heritage Foundation, Mr. and Mrs. Roland McCormick and Mrs. Violet Cudd, Lubbock, the mother of Mrs. McCormick; Mr. and Mrs. R.A. Bradley, Mr. and Mrs. J.E. McVicker, Mr. and Mrs. Jack Schuster, A.T. Henderson and Mrs. Robert Hooten, chairman of the fiesta.

Mayor Turner gave the invocation and the guests were welcomed informally by Roland McCormick, president of the Heritage Foundation Board. He told the group of some of the plans the Board has made for the Janes Ranch House and the Heritage Center.

McCormick stated that the Depot is being used nearly every day and all kinds of activities are going on. The Senior Citizens are using the facilities every Wednesday, meeting there for games and a sack lunch. Mrs. Myrtle Creamer is the hostess every Wednesday, and she has extended an invitation to all senior citizens to join them for a day of fun and fellowship.

Mrs. Zelma Arthur has recently been hired as a Green Thumb worker and is the hostess at the Depot five days a week from 12 noon until 4 p.m., except on Friday when she stays until 5 p.m.

It was noted that many people have volunteered their time to keep the Depot open every day from 10 a.m.-12 noon, and the public is invited to come out for coffee and fellowship. The Board said they wanted to thank these people for their interest and support.

McCormick also explained that the Depot can be rented by groups for club meetings, etc., or to individuals who may want to have a wedding anniversary celebration, a family reunion, or other activities.

The rent charged is exactly the same as the Bailey County Civic Center, and if you wish to use the Depot, you MUST get your reservation date on the Depot calendar. You may call Jenne McVicker, 272-4741, or see Zelma Arthur at the Depot.

The Depot is free of charge, only to organized senior citizen groups, stressed McCormick. There is a fee charged to any other person wishing to use it, both groups and individuals.

Starting very soon, the Muleshoe Senior Citizens and AARP will meet there on a regular basis for their monthly luncheons and meetings.

the close of business on September 30 this year, an increase of \$870,498 from the \$8,821,000 reported for the same period last year. Their loans decreased for the year by some \$20,914. They show loans of \$4,352,086 at the end of September this year, and on September 30, 1986, loans were \$4,373,000.

At Earth, Citizens Bank shows an increase in both deposits and loans during the past year. Deposits increased by \$1,245,337 during the year. They were \$14,486,435 at the close of September this year, an increase over the \$13,241,098 of a year ago. Loans were up by \$821,154 during the year. Loans were \$11,163,947 at the close of business on September 30, compared to the \$10,342,793 closing out September last year.

Muleshoe...

Cont. from Page 1

shoe Nursing Home.

Agenda items include a financial report; approve new subscribers and discuss funding for another year.

Williams said there are some basic changes to be made in the operation of the program for another year.

Four items are listed on the agenda for the Muleshoe City Council when it meets in regular session at 8:30 a.m. on Tuesday, October 27, at the Muleshoe City Hall.

TEAMS Test Will Be Given During Week

Muleshoe High School will be conducting the fall administration of the 11th grade exit level Texas Educational Assessment of Basic Skills Test (TEAMS) on October 27-28.

For the October 1987 test administration, 11th graders will be tested for the first time and students who previously have not demonstrated mastery on both sections of the test will

have the opportunity to retake the assessment instrument, explained school officials.

It is important that every 11th grade student and any others needing to take or retake the TEAMS be present in school on these days, according to Linda Marr, High School Counselor.

Students have been assigned rooms to report to for testing, she added. The testing will

begin at 8:30 a.m. each morning and students may continue working on the test as long as necessary to complete each item.

If you plan changes in your landscape with new flower beds next spring, do the preliminary digging this autumn. Reshape three or four times at weekly intervals. Spade just before planting in spring and add fertilizer, peat moss and lime if needed.

Spartan is here

8:00 a.m. To 5:00 p.m. Five Days Per Week Just For You.

Medicaid Patients Please Give a 24 hour Advance Notice

Local Transportation Every Monday

1. To provide access for all citizens within the eight-county area served by South Plains Community Action Association to public places where services or goods are provided for the general public. This means that access will be provided by SPARTAN from the passengers residence to post offices, shopping centers, doctor's offices, job sites, social service offices, and any other location which is considered a public place.

2. To provide transportation for the transportation disadvantaged. In this group may be considered handicapped persons, elderly persons unable to drive, persons with a temporary disability which had deprived them from the ability to use their own vehicle, members of a one vehicle household in which the breadwinner must use the vehicle to earn a living or to go to a place where he can earn a living therefore making the rest of the household transportation disadvantaged, members of a family in which the driver has lost the privilege to drive because of legal or financial circumstances.

3. To contribute to energy conservation by combining passengers into one trip where otherwise each passenger would have to use other autos to make the same trip, such as pooling to work sites, pooling to medical clinics, family planning clinics, pooling students traveling to higher education institutions.

4. We provide Transportation to all centers for RHI, Family Planning, and Medical Transportation.

Toll Free
1-800-462-8747

804 W. American Blvd.
272-5130

Muleshoe Center Workers

Yolanda Bara
Janie Garcia

Mighty 'M' Band Gets

'1' Rating

Wednesday morning, the Muleshoe Mighty 'M' Band, under direction of instructor, Mark Heidel, performed in the UIL marching contest in Lubbock, along with 12 other 3A bands.

Six of the bands, including Muleshoe, made all '1's and Muleshoe was chosen first alternate for the Regional Competition.

The top six bands, in order, were Denver City, Brownfield, Muleshoe, Littlefield, Lubbock Cooper and Friona.

For the past two years, Denver City has been the state marching champions for 3A bands, although Muleshoe has been in the finals for the past four years.

Judges for the competition were Bill Woods, Randy Storie and Roger Edwards.

Some of the comments made by the judges included:

"Your band is a credit to your school and town."

"The band performs with reality, they are beautifully uniformed, and an excellent design."

"They are super -- entertaining."

"The band really lives up to its reputation. They're great in every way."

"They are very nice. Good Drills -- Good Music -- Great Effect -- Very Enjoyable."

Mules...

Cont. from Page 1

Muleshoe was able to dominate Littlefield in the third quarter and keep the score a dismal 14-0.

The fourth quarter was again the exciting quarter this week. In what looked promising, the Mules held onto the ball for the first six minutes of the quarter. There was another chance of a Muleshoe TD, with a pass to the end zone, but it was incomplete.

Littlefield re-took the ball and drove home 81 yards on the next play, for still another Wildcat TD. Then with 1:30 left to play, Littlefield scored the final touchdown of the game, and ran the extra point in for a total of 29 points to Muleshoe's 0, to end a very good game that was much closer than the score indicated.

It was an exceptional game, filled with exciting football and enthusiasm on behalf of Muleshoe. Next week, the Mules will play Tulia in the final home game for the season.

Be sure to be at Benny Douglass Stadium in Muleshoe for the 7:30 p.m. kickoff.

Mules	Cats
First Downs 10	13
Penalties 5-25	3-25
Op. Fumble Rec 0	1
Total Rush 149	209
Total Pass 31	91
Total Offense 180	300

PUBLICATION COPY - COMMERCIAL BANK CONSOLIDATED REPORT OF CONDITION (Including Domestic and Foreign Subsidiaries)

STATE 035 (3-87)
<616>

LEGAL TITLE OF BANK	STATE BANK NO
Muleshoe State Bank	1631-21
Drawer K	FEDERAL RESERVE DISTRICT NO
Muleshoe, Texas 79347	11 13 16793
CITY	CLOSE OF BUSINESS DATE
Muleshoe	September 30, 1987
COUNTY	
Bailey	
STATE	
Texas	
ZIP CODE	
79347	
Dollar Amounts in Thousands	
ASSETS	
1. Cash and balances due from depository institutions:	
a. Noninterest-bearing balances and currency and coin	2 324 1.a
b. Interest-bearing balances	300 1.b
2. Securities	9 067 2
3. Federal funds sold and securities purchased under agreements to resell in domestic offices of the bank and of its Edge and Agreement subsidiaries, and in IBFs	2 675 3
4. Loans and lease financing receivables:	
a. Loans and leases, net of unearned income	25 492 4.a
b. LESS: Allowance for loan and lease losses	316 4.b
c. LESS: Allocated transfer risk reserve	-0- 4.c
d. Loans and leases, net of unearned income, allowance, and reserve (item 4.a minus 4.b and 4.c)	25 176 4.d
5. Assets held in trading accounts	-0- 5
6. Premises and fixed assets (including capitalized leases)	424 6
7. Other real estate owned	1 201 7
8. Investments in unconsolidated subsidiaries and associated companies	-0- 8
9. Customers' liability to this bank on acceptances outstanding	-0- 9
10. Intangible assets	-0- 10
11. Other assets	1 031 11
12. Total assets (sum of items 1 through 11)	42 198 12
LIABILITIES	
13. Deposits:	
a. In domestic offices	38 003 13.a
(1) Noninterest-bearing	6 212 13.a (1)
(2) Interest-bearing	31 791 13.a (2)
b. In foreign offices, Edge and Agreement subsidiaries, and IBFs	-0- 13.b
(1) Noninterest-bearing	-0- 13.b (1)
(2) Interest-bearing	-0- 13.b (2)
14. Federal funds purchased and securities sold under agreement to repurchase in domestic offices of the bank and of its Edge and Agreement subsidiaries, and in IBFs	-0- 14
15. Demand notes issued to the U.S. Treasury	285 15
16. Other borrowed money	-0- 16
17. Mortgage indebtedness and obligations under capitalized leases	-0- 17
18. Bank's liability on acceptances executed and outstanding	-0- 18
19. Notes and debentures subordinated to deposits	-0- 19
20. Other liabilities	501 20
21. Total liabilities (sum of items 13 through 20)	38 789 21
22. Limited-life preferred stock	-0- 22
EQUITY CAPITAL	
23. Perpetual preferred stock (No. of shares outstanding)	NONE 23
24. Common stock (No. of shares a. Authorized)	50,000
b. Outstanding	50,000
25. Surplus	1 000 25
26. Undivided profits and capital reserves	1 409 26
27. Cumulative foreign currency translation adjustments	-0- 27
28. Total equity capital (sum of items 23 through 27)	3 434 28
29. Total liabilities, limited-life preferred stock, and equity capital (sum of items 21, 22, and 28)	42 198 29
MEMORANDA. Amounts outstanding as of Report Date:	
1.a Standby letters of credit, Total	7 MEMO
1.b Amount of Standby letters of credit in memo 1.a conveyed to others through participations	-0- 1.b

NOTE: This report must be signed by an authorized officer(s) and attested by not less than three directors other than the officer(s) signing the report.

I/We, the undersigned officer(s), do hereby declare that this Report of Condition has been prepared in conformance with official instructions and is true to the best of my (our) knowledge and belief.

SIGNATURE OF OFFICER(S) AUTHORIZED TO SIGN REPORT

NAME AND TITLE OF OFFICER(S) AUTHORIZED TO SIGN REPORT

DATE SIGNED

AREA CODE PHONE NO

We, the undersigned directors, attest the correctness of this Report of Condition and declare that it has been examined by us and to the best of our knowledge and belief has been prepared in conformance with official instructions and is true and correct.

SIGNATURE OF DIRECTOR

SIGNATURE OF DIRECTOR

SIGNATURE OF DIRECTOR

State of Texas County of Bailey

Subscribed and sworn to before me this 15th day of October 1987

My commission expires 3-18-90

Signature Notary Public

Myrtle Rose Graveside Services Set

Graveside services for Myrtle Gibbs Rose, 79, of Lubbock will be conducted at 2 p.m. Tuesday, Oct. 27 in Sunset Terrace Cemetery at Farwell with J.L. Bass pastor of Calvary Baptist Church at Brownfield, officiating.

Burial was under the direction of Ellis Funeral Home in Muleshoe. Ms. Rose died at 11:29 a.m. Thursday in the Methodist Hospital at Lubbock.

Born Sept. 8, 1908, in Byers, Tx., she had been a resident of Lubbock since 1969, moving

there from Farwell. She was a homemaker and a charter member of the First Baptist Church in Farwell. She attended Texas Tech and taught school in Acuff, Hurlwood and Center Communities in the 1930's.

Survivors include a son, Claude H. Rose, Jr. of Farwell; two sisters, Mrs. Lois Clark of Wilson, Okla. and Mrs. Erma Chitwood of Sepulveda, Calif.; three brothers, Raymond Gibbs of Rush Springs, Okla., Clifford Gibbs of Kileen, and Weldon Gibbs of Lubbock; three grandchildren; and one great grandchild.

Former Resident's Final Rites Held At Walnut Springs

Former Bailey County resident, Lloyd L. Miller, 69, died Wednesday, October 21, in a Fort Worth Hospital. He had moved to Walnut Springs from Muleshoe in 1976.

Funeral services were held at 2 p.m. Friday at Walnut Springs First Baptist Church, with the Rev. Tim Emmons, pastor, officiating. Interment was in Oak Grove Cemetery, Walnut Springs.

He was born December 8, 1917 at Walnut Springs, where he was raised and educated. He was married to Mary Esther Olson on October 26, 1935 at Glen Rose, TX and they resided in Walnut Springs until 1955 when they moved to Muleshoe. He was a farmer in western Bailey County while residing there.

At the time of his death, he worked as a security guard at Pecan Plantation Estate in Gransbury. He was a former school board member and city council member at Walnut Springs.

Survivors include his wife, Mary Esther; three daughters, Jo Ann Ray, Granbury; Robbie Russell, Clovis, N.M.; and Mary Evelyn Williams, Fort Worth; one son, Sherrill Dublin; one sister, Maurine Davis, Stanton, CA; one brother, Glen L. Miller, Joshua; 11 grandchildren and 12 great-grandchildren.

Jesse Fox Former Muleshoe Resident Dies

Services for Jesse Fox, 70, of Mt. View, Oklahoma, formerly of Muleshoe, were held at 2 p.m. Friday, Oct. 23 in the First Methodist Church of Mt. View. Burial was in Mt. View Cemetery.

Fox had been a resident of Mt. View since 1980, moving there from Muleshoe, where he had been a resident 27 years. He was a Methodist.

Survivors include his wife, Estelle; a son, Richard of Cypress, Calif.; three brothers, and one sister.

Shop
Muleshoe First!

Tom Mesman Funeral Services Held Friday

Rosary for Tom Mesman, 25, of Farwell was recited at 8 p.m. Thursday in St. Mary's Catholic Church in Farwell with the Rev. Timothy Dran, pastor, officiating.

Mass was celebrated at 10:30

Connie Chitwood Services Held Here Saturday

Services for Connie Chitwood, 64, of Friona were held at 10 a.m. Saturday in Ellis Funeral Home Chapel of the Chimes of Muleshoe with the Rev. David Bugg, pastor of the First Baptist Church of Friona, officiating.

Burial was in Muleshoe Cemetery under the direction of Ellis-Blackwell Funeral Home of Friona. Mrs. Chitwood died Thursday morning in High Plains Baptist Hospital in Amarillo following a lengthy illness.

Born in Dallas, she moved to Friona two years ago. She married L.D. Chitwood on April 23, 1964, in Clovis, N.M. She had worked as an office manager for Del-Tex Optical and was a Baptist.

Survivors include her husband, L.D.; two daughters, Brenda Green of Alexandria, La., and Connie Garrett of Dallas; a sister, Clara Pate of Quinlan; two brothers, Lloyd Emmanuel Pate and T.W. Pate, both of Dallas; four grandchildren; and a great grandchild.

Melvina Nelson Services Held At Brownfield

Funeral services for Melvina L. Nelson, 81, of Brownfield were held at 11 a.m. Saturday in First Baptist Church of Brownfield with the Rev. E.K. Shepard, senior adult minister, officiating.

Interment was in Terry County Memorial Cemetery under the direction of Brownfield Funeral Home. Mrs. Nelson died at 11:50 a.m. Thursday in Lubbock's University Manor Nursing Home following a lengthy illness.

A native of Redbud, Ark., she graduated from Tahoka High School. She married J.W. "Tiny" Nelson on Aug. 12, 1928, in Post. He died in 1972. She was a retired store clerk, a Baptist and a member of the Order of the Eastern Star.

Survivors include two daughters, Peggy Lockhart of Santa Barbara, Calif., and Donna Sue Siegel of Apple Valley, Calif.; five sisters, Maudie Chandler of Terrebonne, Ore., Florene Davies of New Home, Nora Belle Woods of Tahoka, Mary Ellen James of Lubbock and Ornetha Walton of Snyder; two brothers, Sherman Inman of Muleshoe and Travis Inman of Tahoka; and five grandchildren.

a.m. Friday in the church with Rev. Dran officiating. Burial was in Sunset Terrace under the direction of Ellis - Blackwell Funeral Home of Friona.

Mesman died Tuesday afternoon in St. Mary's Regional Health Center in Roswell, N.M. from injuries suffered Tuesday at his dairy farm near Farwell. He was transferred from Clovis High Plains Hospital.

Born in Bellflower, Calif., he moved to Farwell in 1968, from Cypress, Calif. He married Teresa Morris on Oct. 3, 1987, in Bovina. He was a 1980, graduate of Farwell High School and a member of St. Ann's Catholic Church, where he was an usher. He was also a member of the Young Cooperatives of AMPI.

Survivors include his wife, Teresa; his parents, Mr. and Mrs. Ben Mesman of Farwell; grandparents, Bets Van Ruiten and Johanna Mesman, both of Harlem, The Netherlands; a sister, Johanna of Farwell; and two brothers, Theodore and Berny, both of Farwell.

The family requests memorials be made to the Tom Mesman Memorial Fund, c/o Summit Savings, P.O. Box 732, Farwell, Texas 79325.

Guadalupe Vega Local Man's Mother Dies

Funeral services for Guadalupe C. Vega, 80, of Shallowater were held at 10 a.m. Friday, Oct. 23 in Our Lady of Grace Catholic Church in Shallowater with the Rev. Roland Buxkemper, pastor, officiating.

Burial was in the City of Lubbock Cemetery under the direction of Wilsons' Funeral Directors. Mrs. Vega died at 12:35 p.m. Tuesday at a relative's home in Portales, N.M. She had been under a doctor's care.

Born in Runge, she moved to the Lubbock area in 1953. She married Bartolo Vega in 1922, in Yorktown. He died in 1946. She was a Catholic.

Survivors include four sons, Bartolo and Raymundo, both of Lubbock, Erasmo of Morton and Carmen of Muleshoe; a daughter, Emilia Botello of Carrizo Springs; a sister, Antonia Vega of Lubbock; 42 grandchildren; 81 great grandchildren; and three great great grandchildren.

Vicente Munoz Services Held At Earth

Funeral services for Vicente Munoz, 86, of Earth were held at 2 p.m. Friday in St. Mary Magdalen Catholic Church at Earth with Father Pat Maher, pastor of the Immaculate Conception Catholic Church in Muleshoe, officiating.

Burial was in Earth Memorial Cemetery under the direction of Parsons-Ellis Funeral Home of Earth. Munoz died at 3 p.m. Wednesday in Knights Nursing Home in Littlefield.

Born on April 5, 1901, in Montes Moreles, N. Leon, Mexico, he moved to Earth in 1947, from Pharr, Tx. He married Ramona Sixtos in 1947, in Earth. He was a farmer and a Catholic.

Survivors include his wife, Ramona; two sons, Raul Munoz of Irving and Phillip Munoz of Brazoria, TX.; a daughter, Vicky Ramon of Earth; a sister, Maria Landa of Odessa; a brother, Tomas Munoz of Fresno, Calif.; nine grandchildren; and one great grandchild.

Texas A&M economists predict U.S. agriculture near biotech breakthrough

COLLEGE STATION — Breakthroughs in genetic engineering place U.S. agriculture at the threshold of a biotechnology revolution that will change the face of agriculture, predict agricultural economists from Texas A&M University and the Texas Agricultural Experiment Station (TAES).

"Genetic engineering may allow agricultural products to be customized to meet consumer needs, tastes and preferences," said Drs. Ronald Knutson and James W. Richardson of Texas A&M.

Such customizing could include removing cholesterol from red meats, milk and eggs, and developing sheep with lamb chops the size of center cut pork chops. Experiments already have demonstrated a "super cow" that can produce 25 percent more milk.

Don't wait for 2nd best. We Do QUALITY WORK & GUARANTEE IT.

We save \$50 deduction on all windshields at

Williams Body Shop

1111 East 9th Littlefield, Texas

In business for 35 years. Give Us A Call 385-4577.



GTE General Telephone

SERVICE.

Meet Gary Elliott
Cable Splicer

One of Muleshoe's GTE professionals who are working to bring you better and more efficient telephone service.



When a storm knocks down a line it can put hundreds of families and businesses out of contact with the rest of the world. We can't stop the storms, but we can try to get the damage fixed fast.

That's where I come in .. twenty four hours a day. As I tell my friends, "When a line comes down, they get me up," but I really don't mind it. It makes me feel I'm an important part of providing the best telephone service possible.

That's why I'm proud to be one of the people General Telephone is talking about when they say, "We are People Service People... Muleshoe and GTE."

We make it GTEasy!

FREE
One Day Free Demonstration On This All Purpose AMT 600
Call 272-4296

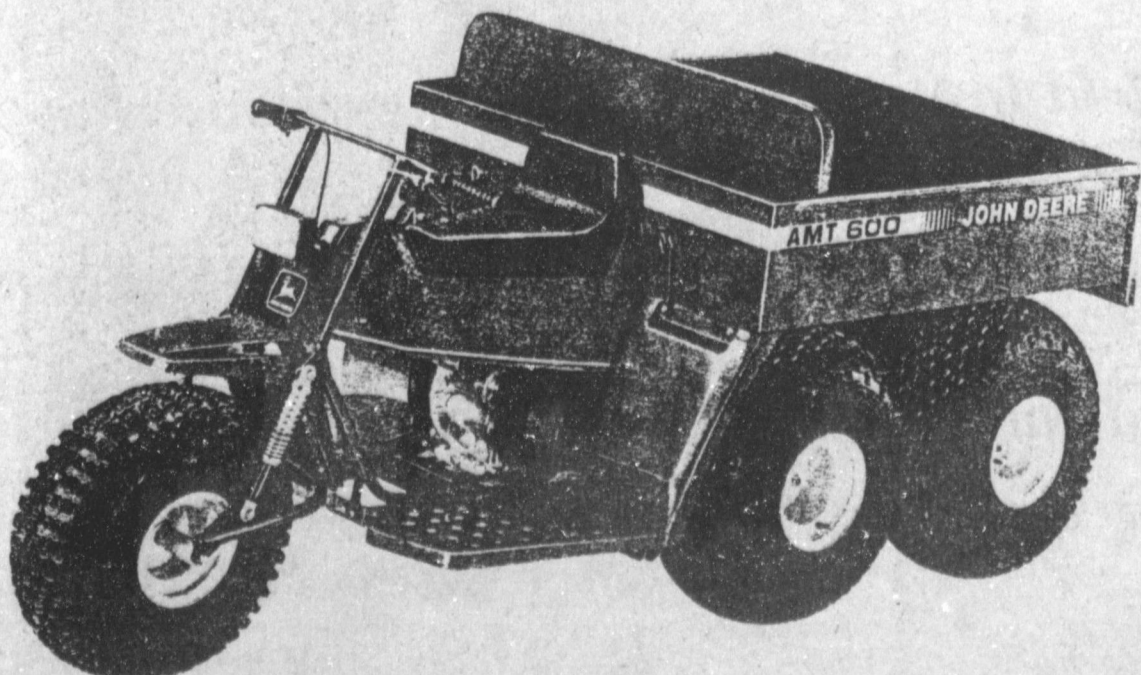

Take advantage of our October Special Sale.

Dent & Co.

West Hwy. 84

Muleshoe

272-4296

**Courthouse
News**

MARRIAGE LICENSE
Bernard Benjamin Bergeson,
Gruver and Sharon Leslie
Hutchinson, Muleshoe.

COUNTY COURT
Liandro Torres Cumpian,
DWI, \$350 Fine 72 Hours Jail.

WARRANTY DEEDS
Hattie F. Heathington to
Robert Lepard and wife, Kay
Lepard---Easterly 59.58 of Lot
223, and the Westerly 38.42' of
Lot 222, Richland Hills Addition,
an addition to the City of
Muleshoe, Bailey County, Texas.

Billy Don Barbour to Wilburn
Ward Barbour---All of the
northwesterly 35 feet of Lot No.
(2), and all the southeasterly 25
feet of Lot No. (3), all in Block
No. (1), Lenau Subdivision to
the City of Muleshoe, Bailey
County, Texas.

Summit Savings to Tommy
Keith Bonds and wife, Annette
Jordan Bonds---Lot (22), Park-
ridge Addition, Installment No.
(1), situated within the cor-
porate limits of the City of
Muleshoe, Bailey County, Texas.

Walter H. Knowlton and wife,
Lennie Lee Knowlton to Gary
Lynn Knowlton---2.975 acres of
land, more or less, out of the
Northeast part of the South 1/2
of Section 71, Block Y,
WD&FW Johnson Subdivision,
Bailey County, Texas.

Walter H. Knowlton and wife,
Lennie Lee Knowlton to Bea-
trice Knowlton Mooney and
Sharon Knowlton Campbell---
Five acres out of the Northwest
corner of the South (200) acres
out of Section Number (82),
Block "Y", WD&FW Johnson
Subdivision Number (2), Bailey
County, Texas.

Willie M. James and wife,
Laverne B. James to Thomas L.
Sexton and wife, Mary L.
Sexton---All of Lots Numbered
(8) and (9), both in Block (2),
Harvey Addition to the Town of
Muleshoe, Bailey County, Texas.

Joe L. Smallwood to Antonio
Alonzo and wife, Maria Alonzo-
---The Northwesterly 70 feet of
Lot (12), Block (1), Warren
Addition Number (3), to the
City of Muleshoe, Bailey County,
Texas.

Meredith Relocation Corpora-
tion to Willie Martin James, Jr.
and Laverne Birdie James---All
of Lot Number (10), Block
Number (5), Pool Subdivision, a
Re-Plat of Blocks Numbers
(5,6,7, and 8) of Pool Addition
to the Town of Muleshoe, Bailey
County, Texas.

DISTRICT COURT
Margaret Ann Kimbrough
and Lee O. Kimbrough, DV
Francisco Maldonado Molina
and Paula Ortega Molina, DV
Riverside/Terra Corporation
VS Curby Brantley, Jr., Plain-
tiff's Motion to Dismiss
Shirley Easley and Clarence
A. Easley, DV

**Nursing Home
News
By Joy Stancell**

J.E. Embry and Winnie Berry
played 42 and Skip-Bo with the
residents Thursday afternoon.

Louise Legg from Me Ma's
Ceramic Shop in Sudan came
Tues. morning to help the
residents paint ceramics. Resi-
dents participating were: Julia
Hawkins, Stella Morgan, Cor-
delia Cochran, Effie Smith, Ora
Roberts, Thelma Stearns, Emma
Schuster, Clara Weaver and
Ruby McCamish.

Joelee Truelock was visited
by Carolyn Tues.

Cowtown Ropers
Men's, Women's
and Children's sizes
in a variety
of colors.
Available at
**Cunningham
Boot & Shoe
Repair**
111 E. 4th

CONGRATULATIONS

Muleshoe Mighty 'M' Band

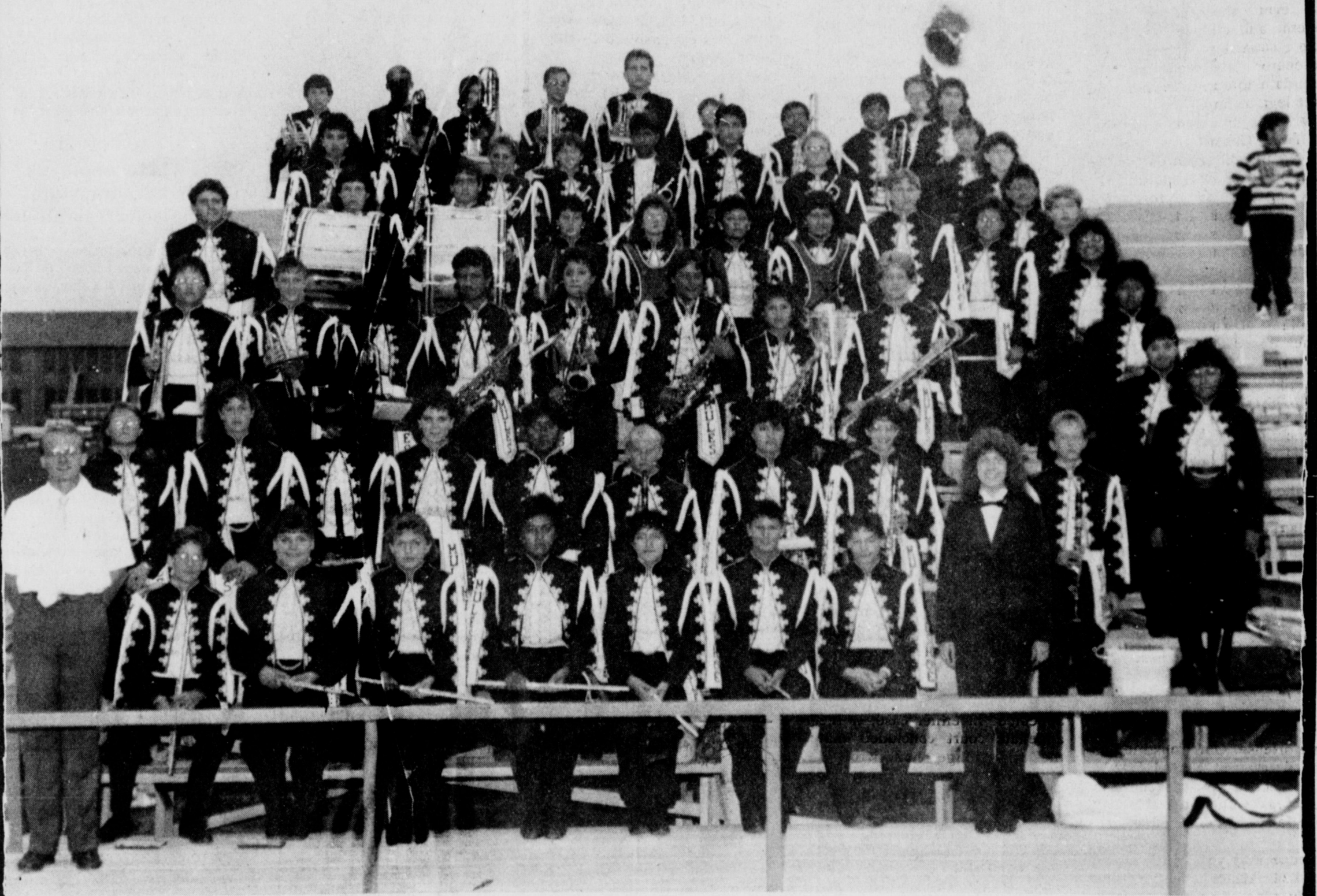

**For Your Accomplishments At The U.I.L. Marching Contest In
Lubbock On October 21st, By Making Three '1's'.**

Presented By These Civic Minded Merchants:

- | | | |
|--------------------------------|---|------------------------------------|
| Pizza Hut | Serv-All Thriftway | Dairy Queen |
| Winkler Meat | Western Drug | |
| Spudnut Shop | Central Texaco | Strahan Garage |
| Southside Welding | Jack's TV Service | Muleshoe Electric |
| Wes-Tex Feed Yards | Terry Field Insurance | Heritage House Inn |
| Bob Stovall Printing | Muleshoe Auto Parts | Skaggs Motor Machine |
| James Roy's Meat Market | Glenna's Beauty Retreat | Muleshoe Floral & Gifts |
| Muleshoe Animal Clinic | | Muleshoe Livestock Auction |
| | Williams Brothers Office Supply | |
| | Joe's Boot Shop & Country Junction | |

Letter To The Editor

Enclosed please find some information regarding Amendment 14, a constitutional amendment giving the State a limited right to appeal a judge's legal rulings in a criminal case. This Amendment will be on the ballot for voter approval November 3, 1987.

In my opinion, this is the most important criminal justice issue ever presented to the voters. If the voters approve, this amendment will provide equal access to the appellate courts for both sides in a criminal prosecution. The basic fairness of this concept is exemplified by the fact that every other state in the nation, and even the federal court system, and all Western European countries, permit the prosecutor as well as the defendant to appeal certain trial court legal rulings.

For over one hundred years, the Texas Constitution, with its ban against all appeals by the State of Texas, has stacked the deck against the prosecution side of a criminal trial. Under the present system, several hundred trial judges are free to interpret the law however they see fit, without the State of Texas having an opportunity to complain of such ruling to a higher court. If the trial judge rules against the State the case is over, even though the judge may be absolutely wrong in his ruling. Presently the prosecution is powerless to appeal errors of law committed by the trial judges. Obviously, it is the victims of crime and the citizens of this county and state who suffer the consequences of such a system.

There are those who will argue that a defendant's rights will be jeopardized if the state has a right to appeal. This is simply not true. When this amendment passes there will still be no right to appeal from a verdict of not guilty, and the law will still prevent a person from being tried twice for the same offense. Our Constitutions both Texas and United States, do not shield an accused from every legal ruling favorable to a defendant from appellate review.

I hope that you will find the enclosed article helpful and enlightening. You are certainly free to use any portion or all of the article to inform your readers as to the issues contained in Amendment 14. Additionally, I would hope that you would editorially endorse the Amendment and urge that your readers voted "YES" and thereby allow the public to appeal trial judge's rulings that erroneously cause the prosecution to end.

Very truly yours,
Linda Elder

(Editor's note: The information on Amendment 14 will be published prior to election if space permits.)

PROPOSITION 14 LANDMARK CRIMINAL JUSTICE ISSUE ON NOVEMBER BALLOT

Should the State Have the Right to Appeal Legal Rulings?

On November 3, 1987, Texas citizens will have an opportunity to vote for Constitutional Amendment 14, giving the State a limited right to appeal in criminal cases. In the opinion of many, this is the most important criminal justice issue ever presented to the voters of Texas. Since 1973, Texas has been the only state in the country in which the prosecution and victims had no right to appeal erroneous court legal rulings.

Under present law, the following scenario could easily occur only in Texas. Assume that Charles Manson is paroled and comes to Texas. He commits a Texas version of "helter-skelter" by breaking into a home and killing an entire family. Later, he is arrested and freely confesses to the police. He then leads them to the recovery of the weapon and the property stolen from the murder scene. If a trial judge wrongly decided that the police made a legal error in either arresting Manson or taking his confession, that confession and all of the evidence obtained as a "fruit" of the "illegal" arrest or confession would be inadmissible at trial. If the State had little or no other evidence of Manson's guilt, it would be

forced to dismiss the case and let the murderer walk free because of one man's wrong ruling. The State, under present law, is powerless to challenge that judge's incorrect ruling.

No matter how outrageous or mistaken that judge's ruling, only the defendant has had the right in Texas to appeal that judge's ruling to a higher court. The result has been that only on side in a criminal case had the right to complain of a trial judge's mistake. This was not fair to either the victims or crime or Texas citizens at large. The State's inability to appeal erroneous trial court legal rulings meant that dangerous criminals were set free because the State and its citizens had no way to challenge the basis for their release. Texas now stands as the last bastion of unreviewable trial error when that error favors the defendant.

This year the Texas Legislature passed a law, sponsored by Senator John Montford of Lubbock and Representative James Hury of Galveston, that permits the State to appeal certain pre-trial and post-trial legal rulings. This bill received widespread support from both Republicans and Democrats, as well as law enforcement groups across the State.

The bill will become law only if the voters of this state pass a constitutional amendment in November to give the citizens and victims of crime in Texas the same rights that they have everywhere else in the country. This proposed constitutional amendment is Number 14 on the ballot.

The Amendment allows the State to appeal legal rulings, not factual findings. For example, if a judge decided, at a pretrial hearing, that the defendant's confession could not be admitted at trial because of a technical error by the public, his legal ruling could be appealed by the State to a higher court before trial. Of course, if the police stopped a driver and found five kilos of cocaine in his trunk, but the judge ruled that the officers did not have enough probable cause to search the trunk, that legal ruling could be appealed. In either case, if the appellate court concluded that the trial judge had wrongly interpreted the law, it could reverse the trial judge, and the State would be able to use the confession or drugs at the respective defendant's trial. If it concluded that the trial judge was correct, then the State would, quite properly, be unable to use that evidence. This is as it should be. It is only right to make sure that trial judges are correctly interpreting the law before the case has to be dismissed for lack of admissible evidence. This is all that this constitutional amendment assures.

A judge or jury's verdict that the defendant was not guilty is a factual ruling and, therefore, would not be appealable under this amendment. Indeed, no factual finding as to whether or not a given event had occurred would be appealable.

Basically, the amendment allows the State to appeal the legal rulings as to what evidence it will be able to use in attempting to prove the defendant's guilt. It does not allow the State to appeal the decision as to whether the defendant is guilty.

There are many reasons -- moral, philosophical, and practical -- why the State ought to have a right to appeal issues of law. First, the erroneous exclusion of admissible evidence prevents the citizens from getting a fair trial. The citizens are endangered by criminals who are wrongly released. Victims and citizens of this state have as great an interest in the correct enforcement of state law as defendants, but they lost respect for a justice system in which only one side is permitted to appeal.

Second, the constitution ban on prosecution appeals permits legal issues that have been wrongly decided by trial courts against the State to stand forever as the law of the land, regardless of whether these rulings are inadvertent, in good faith, or malicious. No other state permits this type of judicial autocracy.

Third, under the present system, trial judges are implicitly encouraged to rule in favor of the defendant on all legal issues. One of the most important measures of the quality of a judge's work is how often an appellate court reverses his rulings. Reversal rates are

judicial scorecards. An erroneous legal ruling that favor a defendant cannot be reversed, so a judge concerned about his reversal rate will tend to rule for the defense when in doubt.

Further, the lack of an equal right to judicial review creates inconsistent interpretations and application of the same law in different courtrooms. The admissibility of the same piece of evidence varies according to an individual judge's perception of the law. As a result, legal principles are applied inconsistently throughout the jurisdiction. Inconsistency promotes "judge shopping" and gives law enforcement agents, attorneys, and the public mixed messages on what is the law. Complex legal issues, particularly in the murky areas of search and seizure and convictions are greater than any possible financial burden upon the state budget. Secondly, in dollars and cents, it may very well be less expensive than the present system.

Once an appeals court has litigated a controversial area, that law is less likely to be inconsistently applied, and the State and defendant less likely to appeal the same issue. If a legal ruling is appealed by the State before trial and the defendant wins, both he and the State save the cost of a full trial. If the State wins and the case continues to a full trial, that appellate ruling stands as "the law of the case" and may not be relitigated, thus saving both sides the cost of appealing that issue. The appellate court dockets will not be inundated for the very same reasons that the financial costs to the parties will not be increased.

In sum, it is long past time for Texas to join the rest of the nation in providing the State with equal access to appellate review of criminal trial court legal rulings. The citizens of this state should take advantage of their opportunity to vote for judicial evenhandedness and accountability. A "yes" vote on Amendment 14 is a vote for

fairness in the Texas criminal justice system.

The time to start saving for your old age is today; you will never begin at some time in the future.

ABOUT YOUR HOME

By April Rhodes

Not only does over-drying fabrics waste fuel but it causes wrinkles, harshness and shrinking of clothes.

When buying a whole turkey, allow about 1 1/2 pounds per generous serving.

The first cool nights of fall call for a light blanket. Renew the frayed or faded bindings with easy-to-sew new binding.

Wrap newly planted trees from the bottom limb to the ground to protect the tender bark from sun and winter wind.

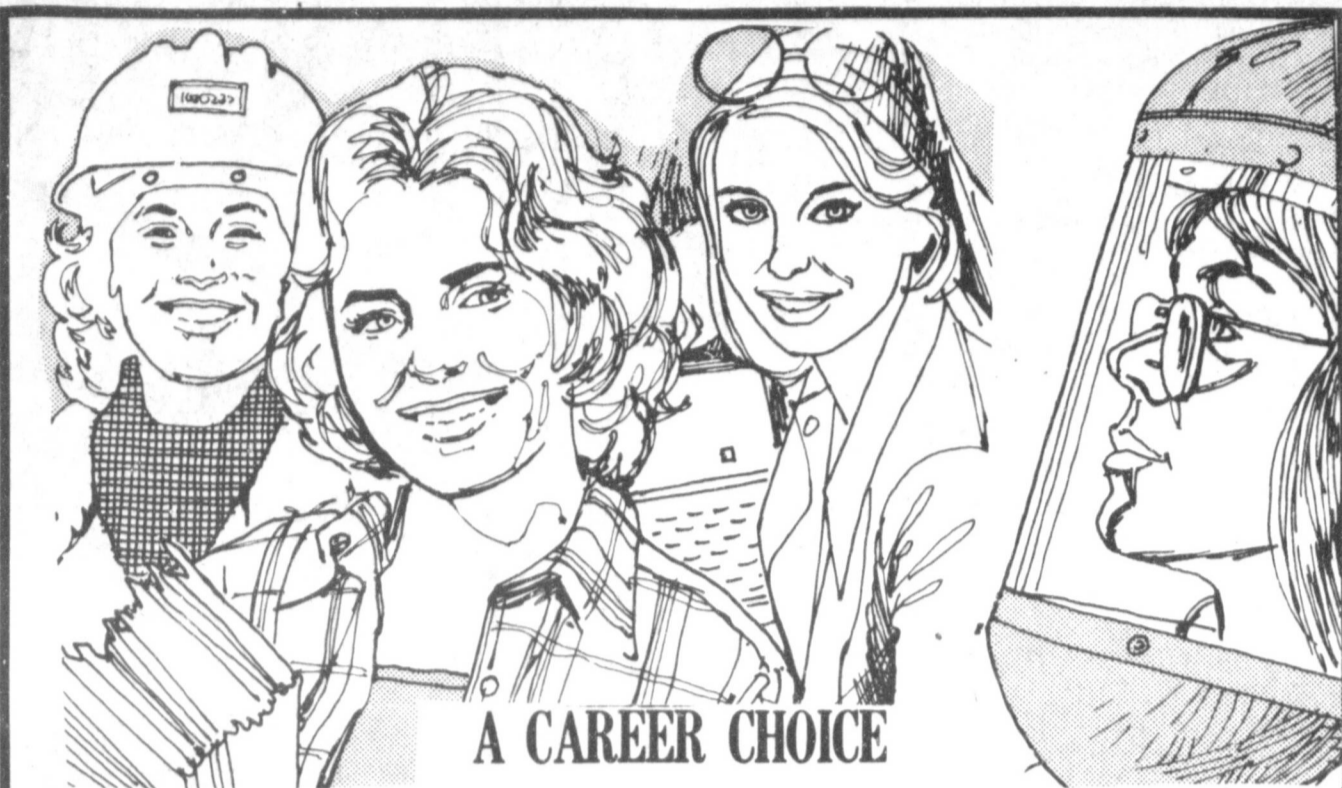

A CAREER CHOICE

One of the most important career choices today's woman can make is her selection of banks.

With more women working today and bringing home larger paychecks, and with education levels at an all-time high, women are continuing to learn more about dollars and cents and the all-important financial planning factor in their lives - through savings!

If you're such a person, looking for the savings advantage in her life, please stop by and talk to us. The bank of choice for today's woman is Muleshoe State Bank.

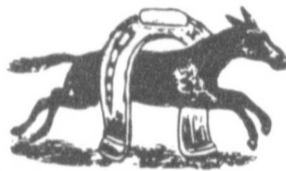

MULESHOE STATE BANK

MEMBER FDIC

101 West American Blvd. Phone 806/272-4561
MULESHOE, TEXAS 79347

HALLOWEEN SPECIAL



ANTI FREEZE SPECIAL \$2.99 PER GALLON

Phillips 66 SUPERCLEAN Unleaded Gasolines

As little as one tankful can clean your engine to run like new.

Many gasolines don't have enough detergent to keep fuel injectors from clogging and electronic carburetors from fouling. The results? Poor performance, or even expensive repairs. But with Phillips 66

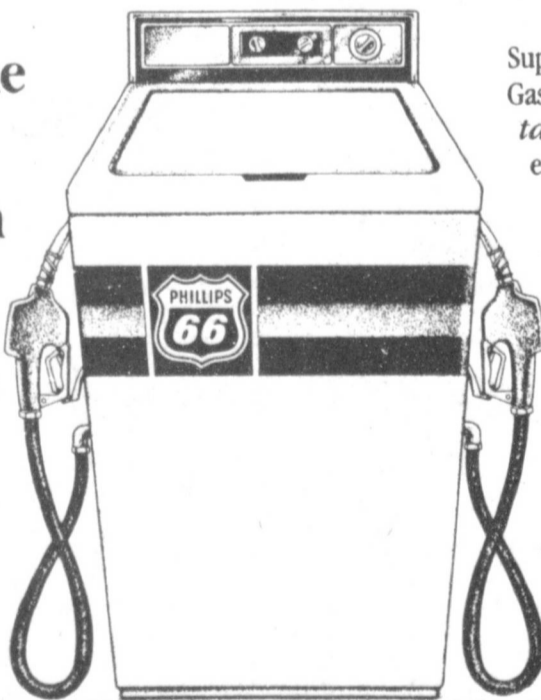

SuperClean® Unleaded Gasolines, as little as one tankful can clean your engine so it runs like new.

And you can depend on Phillips 66 SuperClean® Unleaded Gasolines to keep it clean.

Try SuperClean® Unleaded Gasolines: The clean-up and keep clean gasolines, from Phillips 66.

SUPERCLEAN®
The Clean-Up and Keep Clean Gasolines

Phillips 66 Super Clean Unleaded Gasolines Are Available At These Western Fuel Card Locations:

1. 715 West American Boulevard, Muleshoe
2. Needmore (One Block West Of The Intersection)

For Farm Delivery, Call Western at 272-4556

Western "66" Company

Earth Highway

Muleshoe

272-4556





CONSUMER ALERT

by
Jim Mattox
Attorney General

A New Twist On Credit Card Fraud

Recently, a number of Texans have been the victims of a new twist in the ever creative world of the telemarketing con artist.

THE PITCH

You receive a telephone call from someone claiming to represent a travel agency. You are offered a vacation package—travel, accommodations, meals, entertainment—at a bargain price.

Sounds interesting, doesn't it?

But you've heard about travel package frauds so you start to refuse. Before you can finish, the salesperson says they will send the materials for your consideration. There will be no bills for 30 days.

What have you got to lose? You have 30 days to check out the package. If you don't like it, it hasn't cost you a cent.

You tell them to send you the material.

"Fine," says the salesperson, "now if you'll just give us a credit card number for verification I'll have your information materials in today's mail."

THE SCAM

You look over the materials, decide the package is not for you, and return everything before the deadline.

But on your next credit card bill you are billed for the vacation you declined. Not only are you billed for it, but you have never heard of the company listed on the statement.

HOW IT WORKS

In order to use credit card services, companies must show a bank they are credit worthy. This allows them to become part of a bank card system and get a merchant identification number. Many of these "travel companies" cannot qualify, so they contract with a third party who can get a merchant identification number and can borrow money from a bank. These third party companies process the vendors' charge slips for a fee, which can be as much as ten per cent.

VIOLATIONS OF THE LAW

The sudden appearance of the processor's name on your bill creates a problem—obviously, it makes it very difficult for you to dispute the unauthorized charges since the name on the billing slip is different than that of the merchant who called you.

The use of a new name may violate the provisions about full disclosure of the *Truth in Lending* and/or *Fair Credit Billing* acts, as well as the *Texas Deceptive Trade Practices Act* and the national rules promulgated by the credit card industry.

Moreover, in all likelihood, charge slip processors are violating more than full disclosure provisions: several have been found to sell their slips to other processors in different parts of the country. This means that you can get double or triple billed for products or services you never ordered or used.

WHAT TO DO

Since processing charge slips is lucrative—one processor handled more than \$500,000 in slips in less than two weeks, for a 10% cut—it is unlikely to go away any time soon. You must, therefore, be on your guard constantly. Check out all telemarketing sales pitches before you agree to anything.

To dispute any unauthorized charges, notify the credit card company in writing as soon as possible. You must describe the problem and indicate that you have tried to correct the situation with the merchant/vendor. Most banks do their best to investigate charge back requests and honor the legitimate ones.

Most important, *treat your credit card numbers as carefully as you treat your cash. DO NOT* give your numbers to anyone except reputable business you know and trust.

FOR MORE HELP

If you have a problem with a notary or any other consumer matter, call the nearest Consumer Protection office. Offices are in Austin, Dallas, Houston, San Antonio, McAllen, Lubbock and El Paso. The Attorney General's Office is the people's law firm. We're here to help you.

PBS Specials

Public Broadcasting Service remains the hope of Americans who long for quality television, uninterrupted throughout by a barrage of commercials.

Viewers have every right to hope, for taxpayer funds help produce many PBS programs—on radio and television. But PBS has gone off the deep end in recent years crusading on issues—and editorializing is not the proper role of public television. That's what has sustained the British Broadcasting System all these years. It's independent and non-political (though it too is sometimes criticized for straying from the path).

PBS has now strayed over the line in another area—commercialism. A full hour was recently devoted to one clothes designer. It was advertising worth millions.

The rationale was that this is art. Clothes designing, however, is not art in the accepted form. It is commercialism and promotion, to a greater degree. PBS was promoting one designer's clothes line, in the guise of evaluating art.

Congress would be wise to place conditions on public monies appropriated for broadcasting. No one favors censorship. But there are sensible, reasonable guidelines which are far from censorship and which are very much in the public interest. They should prevent anyone tempted from exploiting the public broadcasting system for commercial advantage from doing so.

October Is

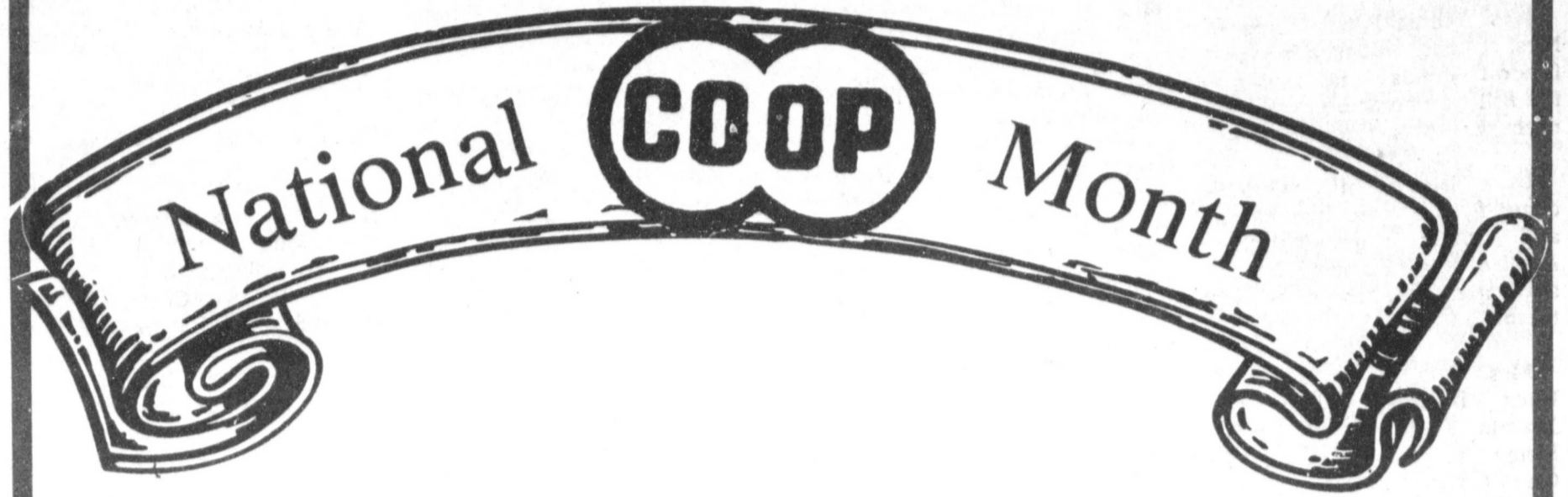

Cooperatives today come in all sizes and kinds. There are co-ops for electric and telephone service, credit unions and farm credit, housing, food, insurance, farm marketing and farm supply, health and day care. They're found in urban, suburban and rural areas - all over the country.

The cooperative way of conducting business has an impressive track record - proving to be an efficient, economical way of meeting common needs of people. That's why co-ops are found in thousands of communities in every single state—why co-ops have grown and flourished.

Co-op people are proud of their cooperatives...knowing they provide services and jobs that benefit the whole community.

There's probably a co-op or two in your life, working for a better community and a better America - and for you!

'We are proud to do business the Cooperative way.'

Area Farmers And Families

You are invited to an
Open House celebrating
the re-opening of
Nickels Gin-Bailey

(old Shafer Gin)

4 miles West of Baileyboro

Come by for cake, coffee
and to visit.

Maple Co-OP Gin

Muleshoe Co-Op Gin

Needmore Co-Op Gin Co.

Farmers Co-Operative Elevator

Farmers Co-Op Association of Enochs

Five Area Telephone Cooperative, Inc.

Enochs News

by

Mrs. J.D. Bayless

Mr. and Mrs. Steve Newton and children of Smyer, came for the gin supper Saturday evening and spent the night with his parents, the Bob Newtons.

Mrs. Wilma Petree came for Mrs. Josie Vanlandingham's funeral Monday and visited in the Bill Key home and spent the night with Mrs. Ellen Bayless.

Leon Dupler of Andrews came for his wife last Sunday and their granddaughter, Ashley, went home with them and spent a few days with them.

Mrs. Etta Layton and Mrs. Ellen Bayless visited Mrs. Juanita Snow at the Nursing Home the past week and Mrs. Clara Coffman and Mrs. Blanch Aubrey came and visited Mrs. Snow while they were there.

Mrs. Nova Thomas visited Rev. and Mrs. David Graves and Mrs. Thomas, Mrs. Mary

Graves and Mrs. Bill Key attended the W.M.U. annual meeting at Earth Thursday evening.

Guests in the home of Mrs. Winnie Bayars were Mr. and Mrs. Gene Hansen from Yakama, Washington. They drove to Lubbock and they all visited Mrs. Ruby Nichols, Alta Mae Rowler and Marylon and Dannie Short they all ate out for supper at the Goodners Steak House.

Mrs. Bill Key visited Mr. and Mrs. Homer Howard in Littlefield Wednesday.

We express our sympathy to the family and the friends of Mrs. Josie Vanlandingham who died Friday, October 9, burial was in Enoch's Cemetery.

Mr. and Mrs. Buford Peterson returned home Wednesday from a visit with their son, Mr. and Mrs. Morris Peterson and family at Hillsboro.

Visiting Mrs. Juanita Snow the past week were Mrs. Edward Crume, Mrs. Etta Layton, and Mrs. Ellen Bayless.

Mr. and Mrs. Curtis Snitker of Hart visited in the home of his parents, Mr. and Mrs. Clifford Snitker Sunday afternoon.

Mr. and Mrs. Donnie Nichols and children of Canyon were the guests in the home of his parents, Mr. and Mrs. Dale Nichols, during the weekend.

Rev. David Graves wife Mary and children met her parents, Rev. and Mrs. Ed Thomas in Morton for a visit Sunday afternoon.

The Farmers Co-op gin has ginned 131 bales of cotton, the elevator is very busy also.

It was 80 degrees Sunday with a low of 43 with a fog and light mist Monday morning and turned cold.

Lazbuddie School Menu

LAZBUDDIE MENU
OCTOBER 26 - 30, 1987
BREAKFAST
MONDAY
Toast, Oatmeal, Milk.
TUESDAY
Donuts, Applesauce, Milk.
WEDNESDAY
Cereal, Juice, Milk.
THURSDAY
Pancakes, Bacon, Milk.
FRIDAY
Toast, Sausage, Juice, Milk.
LUNCH
MONDAY
Nacho's, Corn, Green Salad, Fruit, Milk.
TUESDAY
Chili & Beans, Cheese Sticks, Crackers, Peaches, Cookies, Milk.
WEDNESDAY
Beff Fajitas, Pinto Beans, Green Salad, Sour Cream, Guacamole, Cheese, Fruit, Milk.

THURSDAY
Corn Dogs & Mustard, French Fries, Pickles, Baked Beans, Cake, Milk.
FRIDAY
Hamburgers, Tator Tots, Lettuce, Pickles, Onions, Brownies, Milk.
Salad Bar is served daily

Voice of Experience
Young Harry: "Dad, what's the difference between a gun and a machine gun?"
Dad: "There is a big difference. It is just as if I spoke, and then your mother spoke."

NOTICE TO ALL TAXPAYERS

Tax statements were mailed September 30, 1987. Pursuant to Section 31.01 of the Texas Property Tax Code, failure to receive a tax bill does not affect the validity of the tax, penalty, or interest, the due date, the existence of a tax lien, or any procedure instituted to collect the tax. If you did not receive a statement and should have, please contact the Bailey County Appraisal District.

Muleshoe School Menu

OCTOBER 26-30
BREAKFAST
MONDAY
Milk, Cereal, Toast, Fruit
TUESDAY
Milk, French Toast Sticks, Syrup, Fruit
WEDNESDAY
Milk, Cooked Cereal, Toast, Fruit
THURSDAY
Milk, Honey Buns, Juice
FRIDAY
Milk, Cheese Toast, Fruit
LUNCH
MONDAY
Milk, Pizza, Mixed Veg., Pickles, Fruit
TUESDAY
Milk, Hamburgers, Lettuce & Tomato, Pickles & Onions, Tater Tots, Cookies
WEDNESDAY
Milk, Taco's, Beans, Lettuce & Tomato, Cheese, Crackers, Peanut Butter Confection
THURSDAY
Milk, Hot Dogs, Tater Tots, Carrot Stick, Fruit
FRIDAY
Milk, Fried Chicken, Creamed Potatoes, Eng. Peas, Hot Rolls, Fruit
COMBO LINE
MONDAY
Milk, Steak & Gravy, Creamed Potatoes, Green Beans, Hot Rolls, Fruit
TUESDAY
Milk, Juicy Burgers, Lettuce & Tomato, Pickles & Onions, French Fries, Cookies
WEDNESDAY
Milk, Burritos, Cheese Stick, Crackers, Corn, Peanut Butter Confection
THURSDAY
Milk, Tuna Fish Sandwich, Tater Tots, Pork & Beans, Fruit
FRIDAY
Milk, Fish, Macroni & Cheese, Eng. Peas, Hot Rolls, Fruit
-30-

Immaculate Conception Catholic Church

Father Patrick Maher
Northeast of City

First Baptist Church

220 West Ave. E.
Barry Bradley, Pastor

Emmanuel Baptist Church

Iglesia Bautista Emmanuel
107 East Third
Isaias Cardenas, Pastor

Trinity Baptist Church

314 E. Ave. B.
Rev. V.L. "Buster" Huggins

Circle Back Baptist Church

Joel E. Stafford
Intersection FM 3397 & FM 298
946-3676

Calvary Baptist Church

1733 W. Ave. C.
Rev. Darrel Martin

Muleshoe Baptist Church

8th and Ave. G.
Bob Dodd, Pastor

Progress Baptist Church

Paul Brigham, Pastor
Progress, Texas

Richland Hills Baptist Church

17th and West Ave. D.
David McAdams, Pastor

St. Matthew Baptist Church

Corner of West Boston & West Birch
M.S. Brown, Pastor

Progress Second Baptist Church

1st and 3rd Sunday
Clifford Slay, Pastor

The Community Church

Morton Hwy.



God's Purposes

If you were having a picnic at the lake at approximately this spot, you might say, "Well, why did the engineers leave those trees in the water when they made this lake? They create such an eyesore. I can see no purpose in it." Yet, fishermen tell us that the fish love those old tree stumps and roots and that you can almost always find fish swimming in the dark recesses around and between these trees.

So many times we question God's wisdom in allowing some things to be and other things to come to pass. But God is good and his purposes are wise. The very thing that seems useless to us, might make us marvel if we could see with Heaven's eyes.

As Isaiah reminds us, "For my thoughts are not your thoughts, neither are your ways my ways, saith the Lord. For as the heavens are higher than the earth, so are my ways higher than your ways, and my thoughts than your thoughts."

But he also wants us to know that his thoughts are many toward us and that everything works toward our good and our salvation. If we had no conflicts, and no questions, we would never have the opportunity to step out on faith.

The Church is God's appointed agency in this world for spreading the knowledge of His love for man and of His demand for man to respond to that love by loving his neighbor. Without this grounding in the love of God, no government or society or way of life will long persevere and the freedoms which we hold so dear will inevitably perish. Therefore, even from a selfish point of view, one should support the Church for the sake of the welfare of himself and his family. Beyond that, however, every person should uphold and participate in the Church because it tells the truth about man's life, death and destiny; the truth which alone will set him free to live as a child of God.



©Coleman Adv. Ser.

St. John Lutheran

Sunday School and Bible Classes 9:30 a.m.
Church services
Church Services 10:30 a.m.
Rev. Mac Bearss, Pastor

Templo Calvario

507 South Main
Sunday 10:00 a.m.
Sunday Evening 7:00 p.m.
Evangelistic Services
J.L. Soto, Pastor

New Covenant Church

Plainview Hwy.
Sunday 10:00 a.m.
Wednesday 7:00 p.m.
Jimmy Lowe, Pastor

Lazbuddie Methodist Church

965-2121
Larry Raid Farris, Pastor

Jehovah Witness

Friona Hwy.
Boyd Lowery, Pastor

Church Of The Nazarene

9th and Ave. C.
Dennis Hayes, Pastor

Longview Baptist Church

965-3413
B.C. Stonecipher, Pastor

Primera Iglesia Bautista

223 E. Ave. E.
Roy Martinez, Pastor

Lariat Church Of Christ

Sunday School 10:00 a.m.
Worship 11:00 & 6:00 p.m.
Wednesday Services 7:00 p.m.
Sam. Billingsley, Minister

Muleshoe Church Of Christ

Clovis Hwy.
Bret McCasland, Minister

16th & Ave. D. Church Of Christ

Sunday 10:30 a.m.
Evening 6:00 p.m.
Wednesday 8:00 p.m.

First Assembly Of God

Rev. David C. McCune
9:45 Sunday School
11:00 Morning Worship
6:30 Evening Services
7:30 Mid Week Services
272-3984

Primitive Baptist Church

621 South First
Elder George Johnson, Pastor

Spanish Assembly Of God

East 6th and Ave. F.
Luis Campos, Pastor

First United Methodist Church

507 W. 2nd Street
Richard Edwards, Pastor

El Divino Salvador Methodist Church

5th and Ave. D.
Jose M. Fernandez, Pastor

1st Baptist Church

Lazbuddie, Tx. 965-2126
Gary Wilcox, Pastor

Lazbuddie Church Of Christ

United Pentacostal
Lighthouse Church

207 East Ave. G.
Rev. J.A. Torres

Three-Way Menu

THREE WAY MENU
OCTOBER 26 - 30, 1987
BREAKFAST
MONDAY
Cereal, Juice, Milk.
TUESDAY
Toast-Jelly, Juice, Milk.
WEDNESDAY
Cinnamon Toast, Juice, Milk.
THURSDAY
Biscuit, Gravy, Bacon, Jelly, Juice, Milk.
FRIDAY
Waffles & Syrup, Juice, Milk.
LUNCH
MONDAY
Frito Pie, Corn, Salad, No-Bake-Cookies, Milk.
TUESDAY
Stew, Cheese, Celery, Carrot Sticks, Corn Bread, Cake, Milk.
WEDNESDAY
Macaroni Cheese, Okra, Peas, Hot Rolls, Cobbler, Milk.
THURSDAY
Cheese Enchiladas, Spanish Rice, Salad, Crackers, Fruit, Milk.
FRIDAY
Hamburger & Cheese, Frys, Lettuce, Tomatoes, Onions, Pickles, Buns, Cookies, Milk.

Western Drug 114 Main 272-3106	Baker Farm Supply 1532 W. Amer. Blvd.	American Valley Inc. Hwy. 84 W. 272-4266	Dairy Queen 1204 W. Amer. Blvd. 272-3412
Little Gulf 272-4918	Bob Stovall Printing 221 E. Ave. B 272-3373	James Roy Meat Market 506 W. Amer. Blvd. 772-4361	Robert D. Green Inc. 2400 W. Amer. Blvd. 272-4588
Farmers Spraying Service Lazbuddie 965-2624	1st Bank 202 South First 272-4515	Bratcher Motor Supply 107 E. Ave. D 272-4288	Lookin Good 206 Main 272-5052
Main Street Beauty Salon 115 Main 272-3448	Farmers Co-Op Elevators West Hwy. 84 272-4483	Foster Fertilizer Lazbuddie 965-2921	Five Area Telephone Cooperative, Inc. 302 Uvalde 272-5533

Letters To The Editor

Dear Editor,

The Family Law Council, State Bar of Texas, announced today unanimous support for Constitutional Amendment 12 that will appear on the general election ballot, November 3.

If adopted by the voters, this constitutional amendment would allow married couples to own community property with right of survivorship. Married persons long held property in this form in Texas dating from the Republic of Texas until several court cases in the 1960's and 1970's invalidated such provisions. Thereafter, couples desiring survivorship arrangements had to go through an awkward partition process to make such agreements valid. The constitutional amendment would streamline the process and eliminate the partition requirement. Overwhelming evidence shows survivorship to be a highly preferred form of ownership, simplifying ownership at death and eliminating costs and delays in probate proceedings. No other state requires partition for survivorship nor does the Federal government with respect to savings and treasury bonds.

Legislation sponsors were Senator Kent Caperton of Bryan and Representative Nick Perez of El Paso.

For more information contact:
Harry L. Tindall
Tindall & Foster
600 Travis, Suite 2801
Houston, Texas 77002
(713) 229-8733

Dear Editor,

I ran across a poem, the other day, that has made me stop and think. I thought some of your readers might take time to read & enjoy it also.

Muleshoe is a great place, but, I feel that some of it's citizens are as guilty as I am, when it comes to living and going in a mad race, trying to make ends meet and pay taxes.

It has occurred to me, that "caring about others" is the key to Muleshoe's success. It hurts to think, that, we just don't take the time, to care like we should.

I miss people visiting on the streets, getting to know the neighbors, waving at stop lights, but most of all, turning out for all the community events.

How many times, have we gone home, sit down and missed the things going on in our town? Events that need our help & support, financially as well as personally. Just a few folks can't carry the entire load. My excuse is always - I'm too tired or I don't have the time.

I want Muleshoe to stay alive - and be full of people who *Slow down* and take the time to care.

Anyway here's the poem. I hope it benefits your readers.

Sincerely,
Rita Hawkins

Slow Me Down

Slow me down, Lord, I'm going to fast,
I can't see my brother when he's walking past,
I miss alot of good things day by day,
I don't know a blessing when it comes my way.

Slow me down, Lord, I want to see more of the things good for me. A little less of me and a little more of you.

I want the heavenly atmosphere to trickle through,
Let met help a brother when the going gets rough;
When folks work together, it ain't so tough.

Slow me down, Lord, so I can talk with some of Your Angels.
Slow me down, Lord, to a walk.
Author Unknown

Dear Editor,

Because of a constitutional challenge brought by myself (pro se) in the 221st District Court I feel responsible for Proposition 10 being brought to vote on Nov. 3. It is an attempt by the Legislature to make the Texas Constitution conform to a part of the Property Tax Code that is now unconstitutional.

The Judge was to render a written ruling on my Motion For Summary Judgment within ten days. He denied my motion 3 1/2 months later after Attorney General Mattox, as Intervenor, requested that the Judge declare NOTHING in the Texas Property Tax Code unconstitutional. Incidentally, Mattox has recently given an opinion that the portion of the Tax Code giving citizens the right to force a tax rollback is unconstitutional. In my case, the Judge's decision to deny my motion was rendered three days after the Legislature adjourned and after they provided for Proposition 10 to be placed on the ballot (SJR 12).

It is understandable that a District Judge would hesitate to rule against the Texas Legislature if there was any way out. If approved, Proposition 10 would block or weaken any appeals to a higher court and personal property taxation will flourish in Texas.

I respectfully request that you print the enclosed letter to the editor which I am mailing to 200 Texas newspapers. I am enclosing a copy of Findings Of Fact And Conclusion Of Law used in my case to acquaint you with the contents of my challenge that evolved into a sweetly worded amendment that on first glance will appeal to voters. In reality it is a trap...like so many other amendments by which we gave away some of freedom and justice. If the people vote down Proposition 10 it would allow the constitutional matter to be taken directly to the Texas Supreme Court. If the amendment is approved there would be no case or a weak case.

Sincerely,
Art Rohsner

Dear Editor:

Unfortunately, the November 3rd election isn't likely to overrun the polling places with voters. Off-year elections seldom do.

And it is particularly difficult for voters when there are 25 constitutional amendments and two referendums on the ballot.

But the issues before the public are important ones, particularly those that concern economic development. I know you are committed to educating the public about these amendments so I have drafted a short op ed piece that can be used in that fashion or as a letter to the editor. I hope you can make use of it before the election.

I greatly appreciate the effort you make to keep the readers informed.

Sincerely,

Bill Hobby

(Editor's note: The information on Amendment 14 will be published prior to election of space permits.)

Let's Build a Better Texas

By Bill Hobby

A hundred years ago, prosperity in Texas came from the cotton fields and cattle pastures. Town and cities filled with smiths and merchants who traded in the necessities of agrarian life.

The discovery of vast oil reserves brought wealth and full employment to the state. By the late 1970's Texas was the envy of the nation. People flocked here, drawn by the promise of an economy built on the lifeblood of the modern world. The construction crane was the most prominent feature of our metropolitan skylines.

No need to tell you the rest of the story. Most Texans can attest to the impact of the recession on our state. There is one clear lesson from the recent turn of events: we can no longer depend on oil and agriculture for our well being. We must attract new industry. And we must diversify.

Much of the legislation passed earlier this year was aimed at making Texas more competitive in attracting new industry and at making Texas a better breeding ground for new ideas. But when the session ended last summer, the job wasn't finished. It won't be finished until the Build Texas constitutional

amendments are adopted on November 3rd.

The Build Texas program is aimed directly at making Texas a better competitor. Our quality of life and our attractiveness as a state depend directly on the quality of our highways, our water and wastewater systems, our airports, our libraries and our parks.

Amendments 7, 8, and 23 provide capital to construct prisons, repair and renovate mental hospitals and schools for the retarded. They provide money for local water distribution and wastewater projects. And they establish a state-local partnership that would give our cities and counties an incentive to construct much needed projects like jails, convention centers, airports, parks and other public facilities.

These are not make-work projects, although the creation of jobs when Texas unemployment is more than 700,000 is welcome. It has been estimated by Dallas economist Bernard Weinstein that these projects will provide over 50,000 jobs. These are projects with an established need.

Another question on the ballot is very important--Proposition 1 to keep the appointed State Board of Education. Our children and grandchildren will not have the future they deserve without the continuation of the changes in public education made in 1984. These changes were implemented by the appointed State Board. We will lose momentum if we return to

an elected board.

There is no crisis without an opportunity. We must use this opportunity, this slack period to build the foundation of lasting prosperity.

These amendments will give us the tools we need to build a better Texas. Please support the Build Texas amendments and the appointed State Board of Education on November 3rd.

Shoot 'em Up?

The Florida legislature recently passed a law enabling citizens to qualify easily for gun permits. The momentum behind enactment was a high crime rate and the desire of many to have weapons to protect themselves.

In passing the law, however, the legislature didn't bar gun owners from carrying their weapons anywhere. It didn't forbid them from carrying their weapons openly, in holsters for example, on the streets.

One police official (Palm Beach) said the law would set back law enforcement in Florida a hundred years. Most police and the highway patrol had opposed the bill.

The result is likely to be much macho gun-toting in Florida. Already local officials are being swamped by requests for permits.

Considering the impact of television on today's impressionables, one can easily imagine macho types blossoming on the streets of Florida's towns and cities. If they emulate westerns seen so often on TV, senseless shootouts, could occur. If, for example, one happens to step on someone's foot, a hard look might follow, and the parties might back off

and draw!

Tourists might not need to visit amusement parks to see gunfights in Florida. Every day might provide a shootout at the O.K. Coral, or two chaps (or gals) doing an imitation. Can it be?

Texas A&M videotapes made to help businesses trade with Latin America

COLLEGE STATION—Videotapes aimed at helping small and mid-sized Texas businesses export their goods to Latin America have been created by Texas A&M University's business school.

"What we're trying to do is help small to medium-sized businesses overcome some of the psychological barriers to exporting, to show that it's not that difficult if you take time to familiarize yourself with it," said Dr. Larry Wolken, director of Texas A&M's Center for International Business Studies.

The center produced two videotapes and has sent 3,000 brochures about the tapes to Texas businesses and chambers of commerce.

"There are a lot of opportunities in Latin America, but you wouldn't deal with someone there in the same way you might deal with someone in New York. Latin Americans are generally more personal than we are in the United States. They take longer lunch hours and then may work until six or seven o'clock at night," he said.

For \$195, business organizations or chambers of commerce can obtain two videotapes, each with two 30-minute programs about exporting to Latin America. Topics focus on marketing, cultural, financial and legal aspects of exporting.

Great men's faults are never small.

-John Clarke.

SEE
17% MORE.
FEEL
100% BETTER.

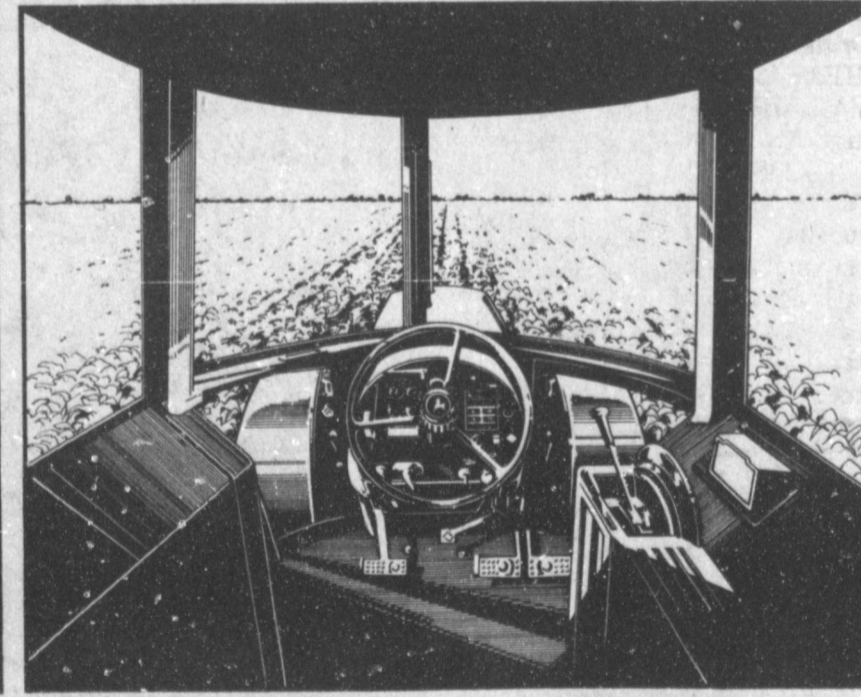
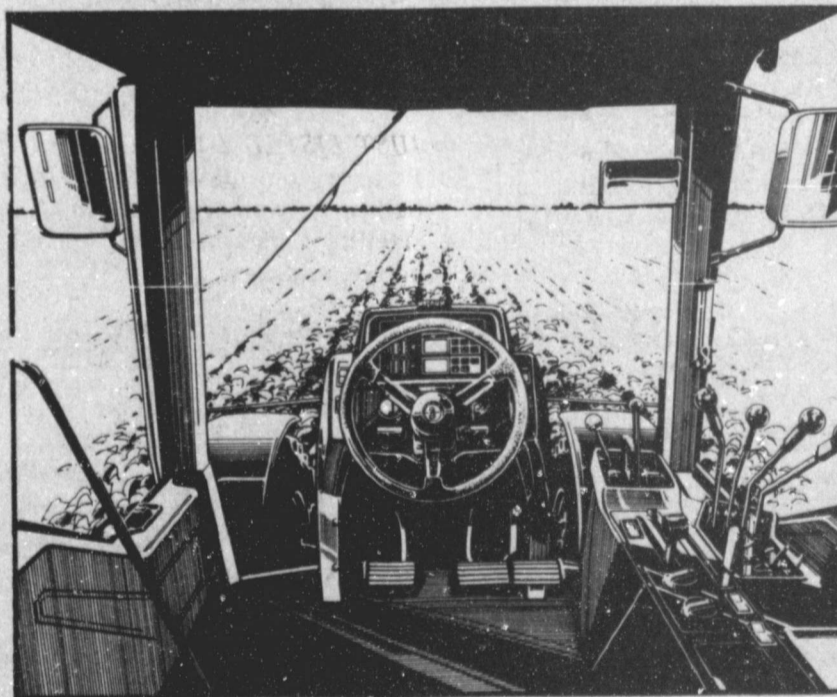

Just one look and you'll see how the all-new cab on Case IH MAGNUM tractors offers you greater visibility than John Deere.

Compare a MAGNUM tractor's 48 square feet of tinted glass to Deere's 41. Compare the Case IH floor-to-ceiling front glass, one-piece side picture window, wide rear window, and unique sloping hood that gives you optimum visibility. There's no air

intake or muffler sticking straight up through the MAGNUM tractor hood (both are neatly tucked inside). And no cab post or cab cross members block your view ahead.

See for yourself why MAGNUM tractors outperform other 130 to 195 PTO hp models in visibility, comfort, power and more.

Ask us about these four all-new Case IH tractors... MAGNUM tractors... tractors that will do more for you.

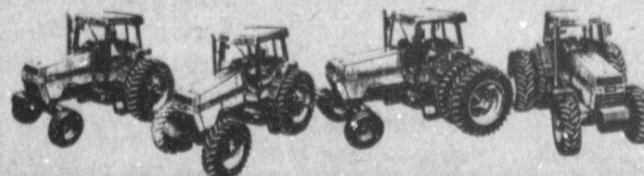

MAGNUM means more.

West Highway 84 • Muleshoe, Texas 79347

C & H Equipment

Telephone 806/272-5514

WOOD - JORDAN INC.

PHONE (806) 257-3484

P.O. BOX 415
EARTH, TEXAS 79031



Area Farmers And Families

You are invited to an
Open House celebrating
the re-opening of

Nickels Gin-Bailey

(old Shafer Gin)

4 miles West of Baileyboro

Come by for cake, coffee
and to visit.

Bailey County Journal

Classified

Call 272-4536

CLASSIFIED RATES
Per Word.....\$.15
Minimum Charge \$2.30

Consecutive Insertions
Minimum Charge \$2.00

CLASSIFIED DISPLAY RATES
\$1.75
Per Column Inch

DEADLINES
12 noon Tues.
For Thursday Paper
12 noon Friday
For Sunday Paper
We reserve the right to classify, revise, or reject any ad. Not responsible for any error after ad has run once.

1. Personals

OFFICE SPACE & storage space for rent call 272-4754. \$1-29s-tfc

MARY KAY COSMETICS Josie Flowers 272-3865. 11-49s-tfc

WILL CARE for elderly person. Experienced. Have references. 8 a.m.-6p.m., 6 days a week. Call 272-4134. Ask for Marie. 1-42t-4tc

STARTER ALTERNATOR PREMANUFACTURING
We can lease equipment, furnish supplies and train operators in your shop or ours. 1-800-262-8620. 1-42t-4tc

CHRISTIAN WOMEN would like live in job taking care of elderly. 272-5319. ml-43s-2tc

STORAGE
Rooms Available
For Storage \$25.00-\$30.00 per month
Ted Barnhill 272-4903
bl-42s-tfc

CONCERNED
About Someone's Drinking?
HELP IS AVAILABLE
through Al-Anon
Call 227-2350 or 965-2870 or come to visit Tuesday nights, 8:00 p.m. or Saturday mornings at 10:30 a.m. at 1116 W. American Blvd., Muleshoe.

2. Lost & Found

LOST 500 pound steer in the Pleasant Valley community, with a pistol brand on right hip. Call 272-5035. g2-40t-tfc

REWARD OFFERED for help in recovering Black Horse (gelding) from pasture. 3 miles Southeast of Muleshoe-first week in October. Call 965-2325 or 965-2946. 2-43t-4tp

3. Help Wanted

TYPISTS - Hundreds weekly at home! Write: P.O. Box 17, Clark, NJ 07066. 3-42s-12tcts

FEW HOURS A month. Sale motivated, own transportation required. 1-800-692-4500. r3-43s-1tc

5. Apts. For Rent

APT. & duplex for rent. Call 272-7575. p5-38t-tfc

8. Real Estate

FOR SALE in Sudan nice 2 bdrm house call 227-2503. q8-42s-tfc

BELOW appraisal 1 1/2 ac. over 3000 sq. ft. 2 story, well kept home. Call 272-4987 or 272-4344. 8-41t-8tp.

PRICED REDUCED! For sale by owner 3 bdrm, 2 baths, 2 carport, den with fireplace, large utility room, central A/H, storage galore over 2000 sq. ft. Call 883-2704. w8-38t-tfc

PRICE TO SELL: Nice 3 bdrm., 2 bath, brick home, 2 car garage, high efficiency, central refrig. air & heat. Concrete patio with back yard. Call for appointment. 909 Hickory, 272-5045. c8-27t-tfc

GOVERNMENT HOMES
from \$1 (U-Repair) also tax delinquent & foreclosure properties. Available now for listing call 1-315-733-6062 EXT G1741. 8-39s-5tspts

FOR SALE AT 711 & 713 East Fir - 2, 2 bedroom homes. If you can pay rent, you can buy one or both. Owner will finance. For more information call 272-5383, or owner J.T. Montgomery, Wilcox, AZ. 602-384-4577. m8-43s-4tc

\$179 per month for 3 bdrm, 2 bath home completely refurbished - new carpet. \$743 down at 12.77% APR at 84 months. Free delivery & set up A-1 Mobile Homes. 806-376-5365. a8-39t-6tc

\$206 per month for new 1988 double wide 3 bdrm. 2 bath, free delivery & set up. 13.75% APR at 240 months at \$1591.00 down. Ask for Rubin at 806-376-8611. a8-39t-6tc

Credit Problem? Down payment problem? I specialize in approval with easy terms! For sincere help call Collect 806-8-39s-tfc

\$99 total down payment for 1987 double wide 3 bdrm, 2 bath delivered to your location. 120 months at 11% APR at \$333 per month. Call Art at 806-376-5630. a8-39t-6tc

\$130 monthly payment for 14 ft. wide mobile home remodeled & ready for delivery 12.77% APR at \$500 down at 60 months. Call 806-376-4612. Ask for Tim. a8-39t-6tc

An optimist is usually and individual who feels good.

8. Real Estate 8. Real Estate 8. Real Estate 8. Real Estate

WHITT-REID REAL ESTATE
201 Main Office 272-3611

REDUCED for quick sale - nice 2 Bedroom and attached garage. 25H-31

NEW LISTING 2-1-1 with fireplace has V.A. loan 25H-32

3-1-1 carport fenced back yard, cellar, gas grill & 9x10 storage. 0H-6

3-1 1/4 Brick -1 ceiling fan, bar, fireplace, range-oven, dishwasher, disposal, over 2000 sq. ft. storage house fenced backyard. 50H-9.

3-1 1/4 & carport brick lots of storage 25H-33

Roy Whitt Thursie Reid
272-3058 272-5318
Certified Appraiser

FOR SALE: 3-2-2 Total Electric Brick Home, 1-40x75x16 All Steel Building, 1-30x40x12 Insulated Steel Building, 1-18x30 Cattle Barn with Steel Corrals, 2 Submersible Irrigation Pumps-Both with high pressure underground lines. All on approximately 30 acres between West Hwy 84 and FM1760. Call Kenneth Wilhite 806-272-4975 for appointment. w8-43s-tfc

The key to happiness in life lies in unselfishness. Going to church is a habit that one should cultivate; there's little danger in it. We wonder when some people we know find time to breathe. Most of us give little time to giving thanks for all our blessings.

8. Real Estate 8. Real Estate 8. Real Estate 8. Real Estate

BINGHAM & NIEMAN REALTY 272-5285 --- 272-5286

We have homes for as little as \$600.00 total move in cost, with payment scheduled according to income for qualified buyers!!!!

RICHLAND HILLS
NICE 3-2-2 Brick, Cent. A&H, built-ins, FP, fenced yard, & more.....

IMMACULATE 3-2-2 Brick, corner lot, Cent. A&H, built-ins, FP, loads of storage & closet space, sprinkler sys.!!!!

PRICE REDUCED 3-1-1 Brick, Cent. heat, Evap. air, built-ins, fenced yard.....

HIGHLAND ADD.
SPACIOUS 2-2 1/2 Brick Home on corner lot, Cent. A&H, built-ins, fireplace, loads of storage, 2900 plus sq. ft. of Lv. area, lots of extras, undrgrd. sprinkler sys., fenced yard. A GREAT BUY!!

JUST LISTED - Nice 3-2-2 Brick Home (2 story), on corner lot, Cent. A&H, built-ins, and much more. LET'S LOOK TODAY!!!

2-1-1 home, wall heat, evap. air, fenced yard. \$20's.....

PARKRIDGE
IMMACULATE 3-2-2 Brick Home, Cent. A&H, built-ins, fireplace, energy efficient, nicely decorated, plus beautifully landscaped yard. \$50's!!!!

HIGH SCHOOL
PRICE REDUCED - 3-2-2 Brick, Cent. A&H, built-ins, nice carpet, FP, basement!!!! \$40's.

JUST LISTED 3-2-2 home, corner lot, nice carpet, fenced yard. \$30's!!!!

3-1-1 home, corner lot, Cent. A&H, built-ins. \$30's.....

SPACIOUS 3-2 Brick, Cent. A&H, built-ins, nice den w/FP, fenced yard, storage bldg., & much more. \$70's!!!!

2-1-1 home, wall furnace heat, nice carpets. \$16,000.....

JUST LISTED 3-1 home, nice carpets, new roof, storm windows, & much more. \$20's!!!!

NICELY REMODELED 3-2-1 carport home, Cent. heat, evap. air, built-ins, utility, earthtone carpets, ceiling fans, covered patio, fenced yard & more. \$30's!!

3-2-1+2 carport home, Cent. A&H, built-ins, fireplace, fenced yard & more. \$40's!!!!

DIANNE NIEMAN, BROKER **GEORGE NIEMAN, BROKER**
"WE APPRECIATE YOUR BUSINESS"

JAMES F. HAYES & CO. AGRICULTURAL REAL ESTATE
Vic Coker-Agent
(806) 965-2468

320 ACRES of prime farmland Southwest of Hub in Parmer County. Excellent water: 3 8" wells and 1 tailwater pit. This farm is clean. Top notch in every respect.

160 ACRES Northwest of Lazbuddie. 1 8" well, clean, lays good. Excellent terms Available!

160 ACRES WITH MODERN HOME N.E. of Muleshoe in Parmer County. Electric Sprinkler. Good soil, Best water. \$700 / acre

640 ACRES IN PLEASANT VALLEY - 3 electric sprinklers, excellent water, productive soil, can be divided. Seller is motivated.

1050 ACRES OF DRYLAND - 350 acres cultivated, balanced grass. Wheat allotment. 2 wells. Absentee landowner is anxious.

160 ACRES IN LAMB COUNTY - Excellent water, electric sprinkler, fully allotted, fenced, prime opportunity for first time buyer.

640 ACRES - 4 electric sprinklers, steel pens with concrete bunks, domestic well, all fenced. Best soil & water. Rare opportunity, good value.

Call Vic if you need farm & ranch appraisal work done.

The key to happiness in life lies in unselfishness. Going to church is a habit that one should cultivate; there's little danger in it. We wonder when some people we know find time to breathe. Most of us give little time to giving thanks for all our blessings.

8. Real Estate 8. Real Estate 8. Real Estate 8. Real Estate

BINGHAM & NIEMAN REALTY 272-5285 --- 272-5286

LENAU ADD.
3-1 1/2-1 home. Central Heat, Nice. Priced To Sell.

NICE 3-2-2 Brick, Cent. A&H, built-ins, fenced yard. \$40's!!!!

3-2-2 carport home, corner lot, nicely remodeled. \$30's.....

COUNTRY CLUB
3-2-2 Brick, Cent. A&H, built-ins, fenced yards, & more. \$50's!!!!

COUNTRY HOMES
JUST LISTED - 2-1-1+1 carport home on 1 acre on pavement close to town, built-ins, wall furnace heat, evap. air, satellite system, and fenced area for horses or calves. \$20's!!!!!!!

3-1-2 home, 1/2 acre, Cent. A&H, new paint, nice carport, cellar. \$30's!!!!

2-1 home, 20 acres, sub. pump, -sprinkler, barns & corrals. \$40's!!!!

SPACIOUS 3-2 1/2-2 Brick Home on 5 acres, Cent. A&H, built-ins, fireplace, sunroom, finished basement, sprinklers sys., storage bldg., horse barn, calf barn, corrals & much more. Close to town. MUST SEE TO APPRECIATE!!!

3-2 home on 1 acre on pavement close to town, Cent. A&H, built-ins, storm windows & doors, fenced yard. \$30's!!!!

3-1 home on .59 acres on highway at edge of town plus 1-1 mobile home for rental unit, storage, or workshop. A GOOD BUY!!!

LARGE BUILDING on 2 lots, paved parking.....

JUST LISTED - Nice, well-maintained Self-Service Laundry. 34 washers, 16 dryers in nice, modern building, excellent location. Books available to qualified Buyer.

PRICED TO SELL - Office Bldg. across from courthouse.....

APPROX. 3,000 sq. ft. bldg.. Railroad frontage. CASH PRICE \$15,000.00.

11. For Sale Or Trade

FOR LEASE BY THE acre 2 - 510 Internationals, double disc drills. Phone 272-3733. 11-32s-tfc

ONE DAY SALE. Boone's Burger U.S.A. at Springlake, Tx; Living Room Suit, 19" TV, auto dishwasher. 3 burner steam tables, salad refrigerator, sure P.A. system, 2 large speakers. Open 1 day only, Monday. Also complete Restaurant in Dimmitt, come by and see Boone at Springlake, Tx. For appointment call 986-4254 night. b11-43s-1tc

14. Farm Property

260 Acres Parmer Co. Texas, 206 CRP, 3 miles West and 1 mile North of Lazbuddie. Call 806-765-8861 Ext. 232 for information. f14-41s-8tc

17. Seed & Feed

TURN KEY job seeding CRP acres. Also have buyers for CRP acres. Wiley - Sawyer 806-769-4427, 806-396-2070. s17-39s-6tsc

18. Legal

TO: All Insurance Agencies
The Bailey County Appraisal District is accepting bids from all interested companies for their insurance needs for 1988.

All bids shall be delivered to the Bailey County Appraisal District office prior to 5:00 p.m. November 9, 1987. The Appraisal District Board of Directors shall open the bids at 12:00 p.m. November 10, 1987. This meeting of the Bailey County Appraisal District Board of Directors shall be a regular scheduled meeting, open to the public and any interested persons.

For information on all policies needed, please call or come by the Bailey County Appraisal District office at 104 East Avenue C., Muleshoe (806) 272-5501.

The Bailey County Appraisal District Board of Directors reserve the right to accept or reject any or all bids, to waive formalities, and to accept the bid the Board of Directors consider the most advantageous. b18-43t-1tc

BUSINESS OUTLOOK

By Edward Thorlund

Investors being told by many market analysts to invest carefully until it's clear where the bull market is going are also being solicited by a multitude of investment services, many offering alluring ways to make money fast.

For example, on the Financial News Network and in newspapers, it's claimed that this or that service picked a number of special stocks in January and they've risen more than a hundred percent, "on an annualized basis."

The first thing the investor should note is that the market had a runup in the first of this year of some 200 points. If a stock's price increased nine percent in January, that's an annualized increase of 108 Percent. In the big rise in the first half of this year, many stocks did better than that.

The question the investor must ask is whether the pickers could do this in a bear market. If they can't, and many can't, the prospective investor should decide whether the bull is still kicking or if the bear is at the door.

GRAIN PRICES
YELLOW CORN.....391 cwt
YELLOW FOOD CORN...391 cwt
WHITE FOOD CORN...477 MILO.....293 cwt
SOYBEANS.....471 cwt
NEW WHEAT.....236 cwt
COMMODITY CERTIFICATES 106
Prices-October 23, 1987
MARKETS COURTESY OF FARMERS CO-OP ELEVATORS
272-4335 Muleshoe, Texas

Think Classified!

Financial Planning For Long-Term Care

Many middle-aged couples, having planned for children's college educations or retirement activities, may now need to think about the cost of long-term care for their elderly parents and for their own later years.

"Perhaps the reason so few people seem to plan for long-term care costs is the mistaken belief that Medicare and Medicare supplement insurance policies will pay for it," says Mary Clayton Nance, an expert in family economics.

"However, Medicaid is the only government program that provides any extended coverage for nursing home care, and only those who are impoverished can qualify."

With the cost of a nursing home stay averaging over \$20,000 a year, she says it's not surprising that two-thirds of all nursing home patients who start out paying their own bills become impoverished within a year of entering the nursing home, and many within the first four months.

"A combination of Medicare and a good Medicare supplement policy can provide excellent coverage against acute illnesses such as heart attack or injuries such as broken bones, from which there is a reasonable expectation of recovery," concedes Nance.

"However, once a person becomes so ill that there is little or no hope of making him or her self-sufficient, Medicare and supplemental plans typically cease coverage," she cautions.

Nance, who is a specialist with the home economics program of the Texas A&M University Agricultural Extension Service, designs educational materials to help families better manage their resources.

She points out that in 1987, Medicare pays 100 percent of the bill for the first 20 days in a Medicare-approved skilled nursing facility, a varying percentage of the cost for the next 80 days, and nothing beyond that point. This 100 days of coverage must follow a hospital stay of at least three days.

According to the specialist, Medicare supplement policies are typically limited to providing coverage for Medicare's deductibles and coinsurance only, and most do not offer coverage for services not covered by Medicare, including long-term, custodial care.

"Private long-term care insurance is a new product emerging from the life and health insurance industries to help finance long-term care,"

she remarks. "While not intended to replace Medicaid, long-term care insurance offers another option for protection against the potentially devastating costs of long-term chronic diseases and disabilities."

"Long-term care insurance is not designed to pay all bills associated with long-term care. Whether long-term care insurance is appropriate for you or your family depends on age, health and the family's financial condition," she observes.

Because the long-term care insurance industry is in its infancy, policies may vary greatly from company to company.

"It's especially important to determine if a long-term care policy offers custodial care, because many do not," emphasizes Nance.

She advises consumers to carefully study and comparison shop among policies to find one that meets their needs.

New pact links Texas A&M and Czech universities in exchange and research

COLLEGE STATION — Texas A&M University recently signed a landmark agreement with two Czechoslovakian universities for faculty and graduate student exchange programs as well as the promotion of joint research and exchange of information.

The pact is the first that the Czechs have ever signed with the American government. U.S. Rep. E. "Kiki" de la Garza, chairman of the House Agriculture Committee, was instrumental in arranging the agreements.

One of the universities, Charles University in Prague, is the second oldest in Europe. The other university in Nitra is the primary agricultural academic center.

"These are landmark agreements that are exactly what we had in mind when proposing the concept of a 'world university' that transcends national borders and politics to address specific issues," Texas A&M President Frank E. Vandiver said.

De la Garza said he witnessed many similarities in weather, terrain and general appearance to Texas, and that Texas A&M's widespread agricultural research network could supply a variety of opportunities in climate and soil for research of interest to the Czech government.

The agreements were the culmination of events that began a year ago with the signing of a document between the United States and Czechoslovakia to seek cooperation in cultural, educational and scientific endeavors.

**Shop
Muleshoe
First!**

You might be surprised to know how many people behind bars started out in front of them.



Gambling is an addiction, as serious as cocaine or alcoholism. And 10% of those who try gambling will become addicted.

What does that mean for Texas? Well, compulsive gamblers are responsible for 17% of wife abuse and 13% of child abuse. They commit a full 40% of white-collar crime. A shocking 86% admit to committing felony crimes while pursuing their addiction.

Add it up yourself. Gambling is a bad bet for Texas.

DON'T BET ON IT.

Vote NO to dog and horse gambling November 3rd.
Vote NO to Referendum 2... it is near the end of the ballot.

Pool political advertisement by Texans Who Care, Alan Greenwood, Treasurer, 2506 McKinney, Suite B, Dallas, Texas 75201
And First Baptist Church - Muleshoe.



Lindsey Jewelers

Closing Our Doors After 33 Years

Total Retirement Liquidation To The Bare Walls Everything Goes!

30% To 70% Off Throughout The Whole Store!

Discount Chart

 GREEN 30% OFF	 BLUE 40% OFF	 RED 50% OFF	 SILVER 60% OFF	 GOLD 70% OFF
---	---	---	--	--

1/4 CT. TW Reg. Values To \$695
Diamond Rings
Starting at \$199



1/2 CT. TW Reg. Values To \$1195
Diamond Rings
Starting at \$399



1 CT. TW Reg. Values To \$1350
Diamond Rings
Starting at \$599

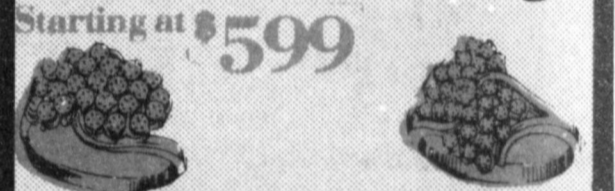

ANNIVERSARY RINGS

1/2 CT. TW \$499
1 CT. TW \$899



The ring that says you would marry her again.

**Engaged?
Plan to Marry?**

INCREDIBLE
PRICES & SELECTION
ON BRIDAL SETS

**BOLD HANDSOME MEN'S
DIAMOND RINGS**

Starting at \$145⁰⁰



Diamond Earrings
STARTING AT
\$19⁹⁵
REG. \$45⁰⁰

Reg.	Sale
1 ct. TW 1495 ⁰⁰	899 ⁰⁰
1/2 ct. TW 1200 ⁰⁰	499 ⁰⁰
1/4 ct. TW 399 ⁰⁰	149 ⁰⁰
1-20 ct. TW 69 ⁰⁰	29 ⁹⁵

**Seiko
Watches
Drastically
Reduced**

**Pearl
Earrings**
Reg 49⁹⁵
Now \$19⁹⁵

14 K Chains 55% OFF

**Crystal
&
Glassware
Too Much
To List**

**Loose
Diamonds
At
Remarkable
Savings**

**All Products
Similar To
Picture Shown
Hours 9:30 - 5:30
Mon-Sat**

To My Customers:

I'm retiring and closing my doors after 33 years in business in the Muleshoe Area.

I wish to extend my sincere thanks to my many loyal customers and fellow business associates for their business and friendship through the years. As a token of my appreciation I'm offering the finest values at the greatest savings in my store history.

After closing my retail location I intend to direct my full attention to just relaxing and catching up on things I have not had time to do over the past several years. So please come and join me in this time of celebration and we will give you savings that would not be possible if we were going to stay in business.

Muleshoe is my home, and I look forward to continuing my relationship with my many friends in this community.

SINCERELY
Vi Lindsey

**China
Galore**

- Plates
- Bowls
- Cups
- Saucers

**Buy Now
For
Christmas
Birthdays
Anniversary**

**All Products
Limited To Stock
On Hand
Subject To
Prior Sale**

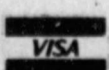

1-806-272-3355

