

Most Widely Read News Medium In Floyd County

The Floyd County Hesperian

One Of Floydada's Oldest Institutions

VOLUME 37

FLOYDADA, FLOYD COUNTY, TEXAS, THURSDAY, MARCH 6, 1930

NUMBER 2

Men Held In Eastland, Guthrie, Charged With Martin Burglary

Scout Council Makes Appeal To Citizens

Statement Says Quota of \$350 Needed To Help Wipe Out Existing Deficit.

J. G. Martin, Lon M. Davis, J. C. Wester and Geo. A. Linder, members of the Boy Scout Council of Floydada, this week have given the press the following appeal for financial assistance in carrying on Boy Scout work in Floydada:

Rendering Good Service
"Believing that the Boy Scouts of America is an organization that is rendering a real worth while service to the country as a whole and our community in particular, as evidenced by the statement of activities participated in by the boys of the three troops of our own Floydada community, we the members of the Local Council of the Boy Scouts are making a direct appeal to you as a citizen of Floydada to assist in the raising of a quota of Three Hundred Fifty (\$350) dollars towards the deficit of \$2,500.00 now existing in the Central Plains Area of Boy Scouts of which we are a member."

"The Central Plains Area of Boy Scouts has only been organized two years and a marked improvement in service and interest has attended its efforts, there being now over 300 active Boy Scouts in the area of which Floydada furnishes 56."

Drive Netted \$217
"We made an appeal to the Floydada citizenship last October and at that time \$217.00 was raised and about \$50.00 was raised since then from proceeds of the Plainview Little Theatre play presented here last month, but the Local Council has pledged itself to participate in the payment of the said \$2,500.00 deficit of the current year and we take this means of giving you a chance to share in this community program by contributing such amount as you feel that you can give to help this community obligation."

"You will please make your contribution direct to any member of the Local Council or mail to J. C. Wester payable to Boy Scouts Fund, and in either case you will receive a receipt. However, if you prefer you can make your contribution direct to the paper publishing this item and they will be pleased to publish the list of donors making remittance to them."

"This matter is of immediate importance as the pledge of the Local Council is due March 13th."

Scout Activities Report
In connection with the appeal of the Council, a report of the activities of the Boy Scout Troops here give the following information:

There are three Scout Troops in Floydada. Of these Troop 44 has fifteen members. Their scoutmaster is W. A. Gound; Troop 43 has twenty-one members and E. F. Eastridge is their scoutmaster; Troop No. 20 has twenty members with A. D. Cummings as the scoutmaster. The last-named is the most recently organized troop in Floydada.

In the three troops there are sixteen tenderfoot scouts, nine second class scouts; fourteen first class scouts; nine star scouts; six eagle scouts and two life scouts. Since the first organization of the troops various scouts have passed a total of 854 tests required for advancement in scout ranks.

DISTRICT COURT CLOSES YEAR'S FIRST TERM SAT.

District Court for Floyd County closed its first term of the year 1930 Saturday afternoon last when District Judge Kenneth Bain ordered made the closing entries, and with District Attorney A. J. Folley and Court Reporter H. B. Sams, made preparation to go to Matador Monday to open the term of court there.

A total of thirty-four indictments were returned by the grand jury in its sessions during the five-week term. Of these twenty-three were on misdemeanor charges and eleven on felony charges. The grand jury adjourned finally on Friday of last week.

Cases disposed of during the closing days of the term included that of Mary Louise Hammonds against J. I. Hammonds which was disposed of by an agreed judgment. In the suit of Mrs. C. F. Merrick versus C. E. Wells a judgement was entered last Thursday giving judgement for plaintiff. It was a suit on note.

Jewel Branson was granted a decree of divorce from Earl Branson, together with an order restoring her maiden name of Jewel Veach. Roy Lee Haynes was granted a decree of divorce March 1 from Lois Haynes.

Lera Johns was given a divorce from Garland Johns on Friday, and the custody of a minor son, Robert Gene.

Beatrice Gentry Fuqua was granted a divorce from H. B. Fuqua, and maiden name of Beatrice Gentry was restored.

and Mrs. E. L. Norman and spent last week-end in Amarillo where they visited until Monday relatives.

Reminiscence Of Early Days When Bones Are Found

Mental pictures of McKinsey's famous trail over the great plains of West Texas, Indian fights and the struggles of the frontiersmen were revived last week-end by pioneers of this section when a skeleton thought to be that of a human was uncovered at the Floydada Country Club.

These mental pictures faded into a dream bubble, however, when R. C. Scott, secretary of the club, announced that the bones were only those of a buffalo or a large cow.

Mr. Scott based his belief that the bones were those of a buffalo, on the fact that they were covered underneath fifteen or sixteen inches of dirt. The bones were discovered by employees who were planting trees over a new section of the club grounds. The bones were in a poor state of preservation, and crumbled like dirt, he said.

DUNAVANT'S ENJOY VISIT OF CHILDREN, RELATIVES

Mr. and Mrs. Geo. I. Dunavant had as guests last Saturday and Sunday, R. G. Dunavant, wife and daughter, Leona, of Panhandle, Texas; Mont Jones and wife of Borger, Texas; Phillip Dunavant family, Ernest Rhodes and family, Edwin Dunavant and family, of Floydada; Grady Dunavant, who is studying at Lippert's Business College, Plainview; and Floyd Dunavant of Burkburnett, Texas.

All the children of the family were at home except A. J. Dunavant of Burkburnett. Mr. Jones is a brother-in-law of R. G. Dunavant.

Rev. and Mrs. A. A. Collins, Rev. and Mrs. Burgett and family. Mrs. Pierce King, Misses Helen King, Irma Johnson, Robbye Archer, Mildred Teeple and Miss Smith of Plainview and Raymond King attended the Presbytery at Olton last week end.

R. B. Mitchell of Plainview spent Tuesday night with his daughter Mrs. Robert McGuire, and Mr. McGuire.

Guimarin Resigns As Sec. Retail Merchants

Tony B. Maxey, Named As Successor, Says Organization Protection to Customers.

T. P. Guimarin, for the past four years secretary of the Retail Merchants' Association of Floyd County, resigned the latter part of last week, and Tony B. Maxey Saturday was named as his successor by the directors of the organization, moving the records of the office to his office in the Readhimer Building on West California Street.

Announcement of his resignation came from Mr. Guimarin when it became apparent that his increased duties as clerk of the district court of the county would cause him to have to neglect the work of the secretary, which has also shown an increase of work as its scope of service has increased.

The new secretary of the association this week declared his belief in the value of the organization as a protective organization for both retailer and the retailer's customers.

"The organization can be of invaluable service to society in protecting the merchant and his reliable customer from the undesirable who, unfortunately, at times, are found to be preying on every community. Not only that, but the organization, by recording the records, not only of the bad, but the good people of the community as well, forms a mighty bulwark of aid for that person, though in temporary reverses perhaps, has established a good name for himself."

"I find there is much work to do in getting the details of the organization's work in hand," Mr. Maxey said. "But I hope to be of service both to buyer and seller at time goes on, and to this end ask the aid of all who are interested in keeping this worth-while organization functioning at its best."

The new secretary moved to Floydada with his family last year, and is engaged in the practice of law in the courts of this county and district.

Dr. George Smith and J. C. Newman were left this morning for Amarillo to be gone several days on business.

W. E. Patty Again To Head Public Schools Of Floydada

WHITEFLAT TO GIVE PLAY AT FAIRVIEW FRIDAY NIGHT

Whiteflat High School Dramatic Club will present a three act comedy drama entitled "All A Mistake" at the Fairview school on Friday night of this week, it was announced by Miss Ora Scoggin, teacher in the Fairview School.

"All A Mistake" is a very entertaining play, with the action revolving around the mistakes made by an old maid and a "city dude". Miss Thelma Kinnard, of this city, who is teaching in the Whiteflat School, is the director of the play.

Twenty per cent of the proceeds will go to the Fairview Dramatic Club, Miss Scoggin said.

Enduring Investments, Dean Gordon's Subject

Gathering of Parents And Teachers Enjoy Educator's Talk As Feature.

A most inspiring talk, with his subject, "Enduring Investments" was made by Dean J. M. Gordon of Texas Technological College, as the feature of a delightful evening Tuesday at the High School, at a joint gathering of the Parent-Teacher Associations of Floydada, with 75 to 100 present.

Preceding the dean's talk, a musical program by members of student body and faculty members of the Floydada Schools was given. The F. F. A. Harmonica Club first appeared on the program, followed by a declamation by Williamina Salisbury. Mrs. A. D. Cummings and one of her pupils gave a violin duet, accompanied by Mrs. E. C. Thomas at the piano, and Gordon Bullard rendered two piano numbers.

Representatives of all of the Parent-Teacher organizations were present, as well as a large percentage of the faculty.

The Home Economics students of the high school, assisted by their teachers, Miss Hazel Tyson and Mrs. Odus Stephens, served cookies and ice cream following the program.

New Oakland-Pontiac Line Is Being Shown

The new Oaklands and Pontiacs are being shown in Floydada this week by the Boerner-Thagard Motor Company, the first shipment of the 1930 line expected last week, having been delayed on arrival.

"We are very enthusiastic about our new models because they represent outstanding values, and we feel like this is going to be a good year for us," Flynn Thagard, sales manager for the local representatives, said yesterday. "The new models represents so many advanced ideas in motor construction that they have reached appreciably near the perfection of the very higher priced lines in the medium-priced car class," he said.

Messrs. Boerner and Thagard Monday attended a conference of dealers of this section, held in Lubbock, when a representative of the Oklahoma City branch, was present and conferred with dealers perfecting plans for the sales campaign of the year.

March Brings Lower Temperatures Again

March weather in Floyd County today has shown a distinct reversal of the mild weather recorded during the month of February, which was one of the mildest on record in recent years, and seemed to be more so following on the heels of one of the severest Januarys of a decade or more.

Many days in February were recorded when the temperature was high enough that no ice formed on open water, in fact the temperature for nearly three weeks barely reached the freezing point, and the month went out that way.

Monday morning was the coldest of the first week of March the temperature being recorded at 18 degrees above zero. Sunday morning the temperature was 22 degrees above.

Wm. Snell has received a message telling of the death of his brother-in-law, S. F. Snider, at Los Angeles, California, Monday morning. The funeral will be held at Denver, Colorado, the home of the deceased. Mr. Snell was unable to attend the funeral.

Mrs. R. B. Wakefield is expected home this mid-week from Eureka, Kansas, where she has been visiting for several days with relatives.

School Board Began Work of Selecting Faculty For 1930-31 This Week.

W. E. Patty, superintendent of Floydada Public Schools for the past three years, was re-elected to serve for the fourth year at the regular meeting of the Board of Trustees Monday night of this week.

With the selection of the superintendent the board took its first step officially toward the selection of a group of teachers to make up the faculty of the school for the ensuing year of 1930-31, with the exception that the entire faculty will be chosen within the next few months.

Mr. Patty, who again heads the faculty of the local schools, came to Floydada from Ralls Public Schools and prior to his service there was at Plainview for a number of years. He has an outstanding record as an administrator of school affairs in this section.

FLOYDADA STUDENT AT O. U. MEMBER WINNING GLEE CLUB

Tate Fry formerly of this city, is a member of the Glee Club of the Oklahoma University, which was recently declared winner of the "Missouri Valley Glee Club Contest," a large sectional contest in which much interest was evidenced. Eight Missouri Valley schools were in the contest.

The winning Glee club was awarded a free two weeks trip to New York City to enter a national contest, and will also make a stop-over in Chicago.

Mr. Fry, in addition to taking work in Oklahoma University, has a class in piano there.

Training Four Teams For V. A. Contests

After this week Vocational Agriculture teacher O. T. Williams is cancelling the terracing program for farms of this section, which he has had under way for the past three weeks or more and will give all his time for the next thirty or forty days to intensive training for four teams he is putting on edge for forthcoming contests in Plant Production, Farm Shop, Poultry and Dairying.

He announced this week that his teams, sixteen boys in all, would enter the contests at Texas Technological College on March 24, his dairy team will go to the Panhandle-Plains Dairy Show at Plainview April 7, and all his teams will go to A. & M. College for the state contests on April 21 if present plans mature, as they are confidently expected to do.

When Mr. Williams completed his terracing work, done for farm owners who asked for his services, he will have laid out the farm lands on tracts of twenty-two owners in various directions from Floydada.

MOTHER OF MAL JARBOE IS NEAR DEATH IN OKLAHOMA

Mal Jarboe left at an early hour Sunday morning for Lexington, Oklahoma to be at the bedside of his mother, Mrs. Robert Jarboe, who is not expected to live. Mr. Jarboe received word of his mother's serious illness Saturday night and left immediately for her bedside. Mrs. Jarboe and son accompanied him to Oklahoma.

Relatives received word Wednesday that Mrs. Jarboe's condition was still unimproved.

65 F. H. S. Students In Graduating Class

The biggest class in history of Floydada High School—sixty-five in number—will graduate this coming May, when the curtain rings down on the activities of the scholastic year for the public schools of the city.

Enrollment figures for the high school in all classes is considerably larger than last year, the total high school enrollment being 369. Enrollment figures to date for the entire public school are 1078.

MRS. C. L. WILLEY, WIFE OF GAS CO. MANAGER, HERE

Mrs. C. L. Willey, of Oil City, Pennsylvania, has joined her husband here to make their home. Mr. Willey recently moved to Floydada when he was named to succeed D. W. Holliday as manager here for West Texas Gas Company, Holliday going to Littlefield.

Mrs. Willey reached Independence, Kansas, by train from Oil City, Saturday, where Mr. Willey met her and they made the remainder of the trip by automobile.

Born to Mr. and Mrs. Martin Brown, Friday, February 28, a boy.

Identify One As Man Who Fought Officers

Alleged To Have Taken Merchandise Here Thanksgiving Night.

Two men are being held by officers at Eastland and Guthrie as suspects and have been charged with the burglary of the Martin Dry Goods Company store in Floydada on the night of Thanksgiving, November of 1929, P. G. Stegall, sheriff of this county, was informed last night by Chief of Detectives Britton of the Abilene police force.

Believed Same Men

Three Abilene officers, who engaged with one of the men in a running fist and gun fight at a camp ground near Abilene on Saturday night following the burglary here have positively identified one of the men as the man with whom they had the walk. His name is given as I. E. Walker. If other man, who gave his name Ernest Oglesby, is being held, Guthrie and charges have been filed against him.

Sheriff Stegall plans to leave today for Guthrie, Abilene and Eastland to aid in the investigation.

In the burglary of the Martin Dry Goods store here and the Harris Bros. Auto Wrecking Shop something like \$800 worth of merchandise was taken from the goods store, entry being effected by prizing open one of the front doors. At the Harris Bros. establishment a heavy jack, log chain and things were taken by the men and a gasoline pump upon reports from Abilene that a car containing merchandise and other items listed as taken by the local men had been taken to a battle, Sheriff Stegall and J. G. Martin left Floydada following night. A part of goods in the car was identified by Mr. Martin and brought home. The circumstance of gun battle in which the men were identified to have taken, according to Detectives, as well as a license on the car, alleged to have been from a Crosby County car which the men are being held.

Belief that the men were brought to Floyd County the part of this month, was expressed by Sheriff Stegall this morning in conversations with the sheriff at Guthrie, who is credited making the arrests.

MUNICIPAL BAND GIVES WED. EVENING CONCERT

Bandmaster A. L. Lundgren his boys of the Floydada Municipal Band through their pace a band concert given Wednesday evening at the bandstand on court house square. Development of the band in excellent musical organization dictated by the work done when a number of cars were taken down-town to hear the band has been entered into state-wide band contest in Abilene in May, and gaged in strenuous effort their musical renditions, is entered in the fourth

MRS. J. K. GREEN SHOWS IMPROVEMENT TO VISITORS

Mrs. Jas. K. Green, who underwent an operation at the Sanitarium, continuing strength since her return to her home.

Interest Growing In M. E. Training School

Enrollment in the Standard Training School held at the First Methodist Church in Floydada this week is hardly up to expectations, but the progress of the school and the interest manifested by those in attendance is greater than we could expect," Rev. G. T. Palmer stated this Thursday morning. The first session and enrollment was held Sunday afternoon at three o'clock and the school continues through tomorrow evening.

The school is being conducted by the Methodist Church workers for Pastors, Sunday School workers, parents and all others who wish to become more efficient workers in His Kingdom, Rev. Palmer stated.

Boyd M. McKeown, dean of McCurray College at Abilene, is conducting a course at the school on "Christian Stewardship," and Rev. W. R. McCarter, of Ralls is conducting a course on "Principles of teaching." Rev. C. C. Armstrong, of Jayton, is also teaching a department on "Organization and administration of the Sunday School." The program for the remainder of the school, as planned by Rev. Palmer, pastor of the Methodist Church in this city, allows a period for the first classes from 7:30 to 8:20 p. m., a devotional service between the hours of 8:20 and 8:35 p. m., and a period for the second classes between the hours of 8:35 and 9:35 p. m.

Bob Smith, Lee Howard and Jim Hughes attended District court in Lubbock last Monday.

FOR SALE & EXCHANGE

YOU want an old Radio? You want a guitar? You want one else has a guitar? You want a Radio set? You ought to get in our "For Sale and Exchange" column. You be pleased, just as satisfying as others are satisfactory. Using use of this classification in our Want-Ads every day.

Hesperian
CLASSIFIED AD

One In Ten . . .

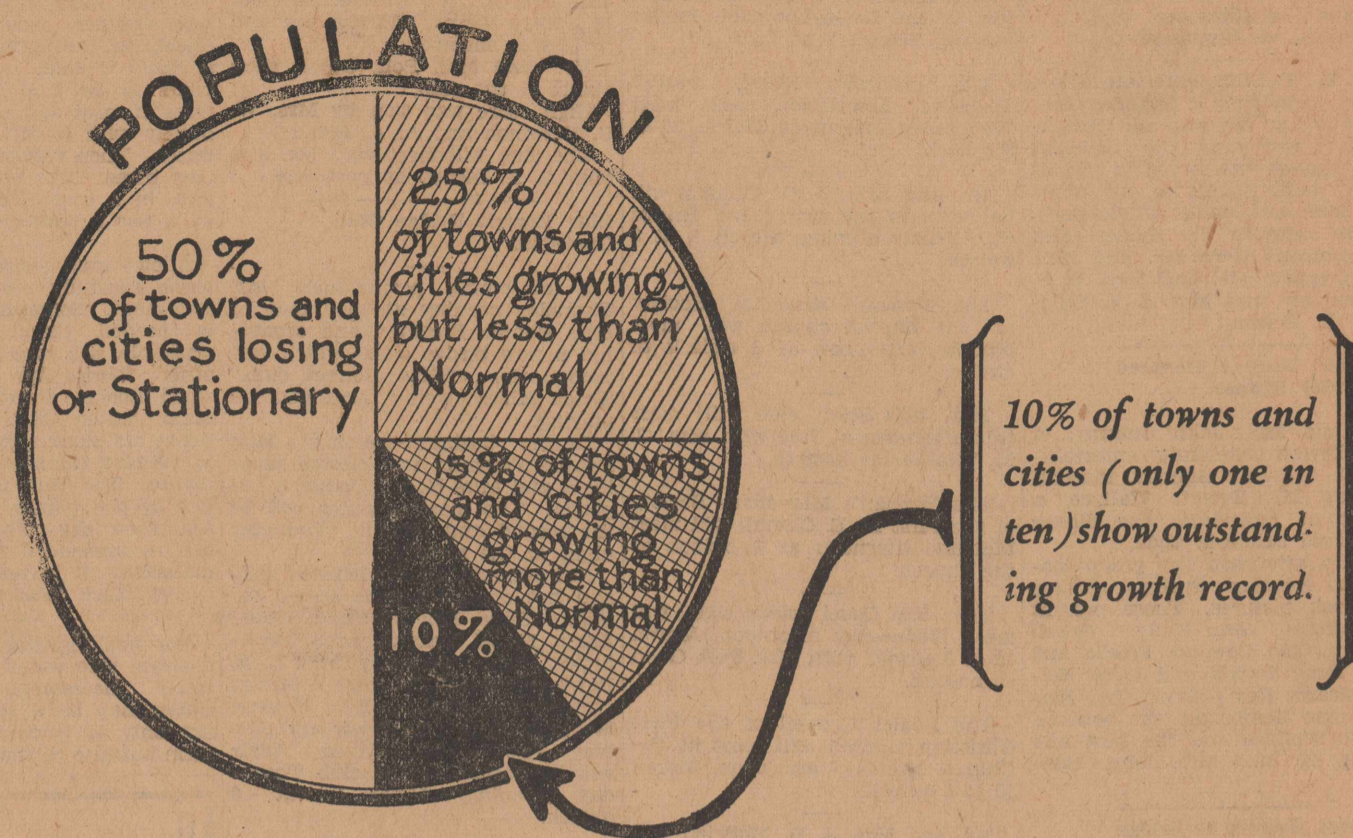

Fifty per cent of the towns and cities in the United States are either stationary or are showing an actual population loss.

Seventy-five per cent of the towns and cities are falling below the normal rate of population increase.

Population isn't everything! A Community cannot be judged entirely by the number of its inhabitants. But—there is such a thing as Community "dry rot," and loss of population is the last stage in the decline or decay of a Community. The danger signals presaging this final stage, are:—lessened interest, decreased loyalty and the falling-off of business.

Every family *less* in a Community represents a yearly money loss of about \$2,000.

Towns and cities today stand or fall on their merits—the margin of safety is small. There is no element of chance or luck—it is reduced to a definite science. And the Community that drops behind soon finds itself out of the race entirely.

Community Competition is not a myth. All members of the Community feel this new type of competition; therefore all local interests must stand or fall together.

A chain can be no stronger than its weakest link—a Community can be no stronger than the weakest factor in its Community Organization. A weakness or defect in the Community structure brings about a decline. The fall is more rapid than the rise.

Emergencies exist! Changing times—wider contacts—greater competition—have brought greater problems, but they have brought greater opportunities as well.

Shall we, as a city, reach out and grasp these limitless opportunities?

FORTUNE IS WAITING FOR "ONE IN TEN" COMMUNITIES!

Are We That One?

Expert investigation has pointed out the way—local planning based on national experience. Next week this page will take up the most essential factor in this program for

FLOYDADA

Fry-Bishop Insurance Agency
"Anything Insured Against Everything"
204 Readhimer Bldg. Phone 238

Westers' Quality Bakery
"Home of Ho-Made Bread"

Wilson Studio
"Photographs Live Forever"
Phone 162

John A. Enoch
"Best Blacksmith on the Plains
In the Best Town On The Plains"

D. W. Fyffe
"Farm Machinery of the Better Kind"
Phone 92

Moore Drug Company
"Yours for Moore Service"
102 South Main Street—Phone 193

I. W. Hicks, D. D. S.
Phone 56

Texas Utilities Company
"Your Electric Servants"

Floyd County National Bank
Of Floydada
"The Bank of Friendly Service"

C. H. Davis, Jeweler
"Easy Payment Plan Jeweler"
Phone 30 — Woody Drug Co.

McGuire's
"The Store For Men"
Phone 66

Floyd County Abstract Co.
"Is Your Title Clear"
Room 7, First Nat'l. Bank Bldg.

Rutledge & Company
"Full Line International Dealers"
Phone 57

Floydada Insurance Agency
"The Agency of Service"
G. C. Tubbs W. H. Henderson

First National Bank
Of Floydada

Dr. J. S. Rhinehart
Phone 93 — Readhimer Bldg.

Arwine Drug Company
"Goteverthing" South Side Square

L. G. Mathews
Attorney-at-Law
Phone 131 — Readhimer Bldg.

Snodgrass Chevrolet Co.
Roy L. Snodgrass, Proprietor

Consumers' Fuel Association
Ajax Tires — Gas and Oils
Phone 300

Baker, Hanna & Company
"Where Most People Trade"

Higginbotham-Bartlett Co.
"Everything To Build Anything"
Phone 55

Felton-Collins Grocery Co.
Grocery and Market
Phone 27

White Drug Company
"The Store of Personal Service"
Palace Theatre Bldg.

South Plains Lumber Company
"Courtesy, Quality and Service"
Phone 6

C. R. Houston Company
"Dependable Dry Goods"

Radio Electric Company
Atwater-Kent Radios
Phone 201

J. C. Wooldridge Lumber Company
"Quality Building Material"
Phone 7

J. R. Yearwood
"Ask Your Neighbor" Phone 247

Willson & Son Lumber Co.
"The Home of Friendly Service"

Community Supply Company
Phone 21 — 112-114 West California Street

Waist Dress, Beach Pajama Suit Are Styles Forecast For Summer Wear

BY HARRIET

Each is the fashion clinic for styles because smart here try out all the new and the chic choice for smartness comes by elimi-

of the salient Palm Beach to date should be noted. A daytime ensemble is like a floral printed frock of pure on a light background by a plain colored coat of length from short jacket to at.

and, the shirt waist dress to solve fashion problems for office wear and for use in warm weather.

ard, the beach pajama suit out to shop and by so doing ters pajamas even higher in social scale of usefulness than have ever been before. More- the new pajamas put their of approval upon the feminine of pajamas, with full-skirted asers, often flouncing them.

Materials at Palm Beach make ch of cottons this year as well silks. Linens, voiles, dotted wises, prints of this kind and at and mally materials. Colors- for blue and yellow greens and ll the tones of yellow. Pale pinks nd blues establish the baby colors s authentic for daytime wear, em-phasizing the femininity of the era.

A stunning new ensemble was worn one day by Mrs. Edward F. Hutton of New York, made of a rited frock that had fitted lines nd a deep pleated skirt flounce, in eige and rose tones, with the lower several tones of pink. Top- ping it was a soft beige worsted oat, with a deep border of fine ucks running diagonally to give he effect of plaiding. The coat as a linking of the print, and a scarf of the print also.

Mrs. Hunter Marston, of New York, is one of the women favoring the shirt waist suit. One day she wore a charming pale blue linen suit, with big silver buttons fasten- ing and trimming it.

Lions Hear McMurray College Dean Speak

"By-products of Life" was the subject of a very interesting and instructive talk made to the members of the Floydada Lions Club by Floyd McKeown dean of McMurray College, at regular luncheon last Tuesday noon. Rev. C. C. Armstrong, Dean McKeown, of Abilene, and R. B. Wakefield, of this city, were guests of the club at the luncheon.

In his well-prepared talk, Dean McKeown stressed the fact that in modern day commerce, the by-product of many items have become more important than the original product. Applying the laws of modern commerce, he said that "Every man's life should consist of Business Plus." "Business is the original product," he explained, "but the word 'plus' is the by-product that is rapidly becoming more important than the original product. The four letters of the word 'plus' should mean Pleasure, Love, Utility of effort and Service," he said.

Dean McKeown's presence at the luncheon Tuesday came as a surprise to the members of the club, and his talk was enthusiastically received by the thirty-odd members present.

The name of Flynn Thagard was presented for membership in the club at the noon luncheon this week, and was received. Lion Boss J. C. Gilliam presided at the meet- ing.

Negro Woman Killed By Accidental Gun Shot

One negro woman, Agnes Appling 60, is dead, and another, Mrs. Titus Pope, 25, is paralyzed, as a result of the accidental discharge of a pistol in the hands of a daughter of Mrs. Appling, Mrs. J. B. Brown, at Lockney Sunday afternoon. All the evidence points to an accident, pure and simple, investigations made by Deputy Barlow Hill of Lockney, Sheriff Stegall, and County Attorney R. A. Sone, indicate.

Only one bullet was fired from the pistol. It passed through the body of the elder negro woman near the region of the heart and pierced the spine of the Pope negro. The former succumbed within an hour or two and the latter is completely paralyzed, Sheriff Stegall said.

SHERIFF'S SALE

THE STATE OF TEXAS County of Floyd NOTICE IS HEREBY GIVEN That by virtue of a certain Alias Execution issued out of the Honorable District Court of Potter County, on the 27th day of February, 1930, by J. M. Skillman District Clerk of said County and court for the sum of Two Thousand, three hundred and sixteen Dollars and costs of suit, same being for fifteen dollars and ninety cents under a Judgement, in favor of R. E. Gore in a certain cause in said Court, No. 7874 and styled R. E. Gore vs. C. S. Colson, Ray Bowman and Sol Mosley has been, placed in my hands for service, I, P. G. Stegall as Sheriff of Floyd County, Texas, did, on the 3rd day of March 1930, levy on certain Real Estate, situated in Floyd County, Texas, described as follows, to-wit: Located in Floyd County, Texas, being the south eighty acres off



Mrs. Edward F. Hutton of New York, wearing a printed frock topped with soft beige worsted coat, and Mrs. Hunter Marston of New York attired in shirt waist suit, are shown at the left in recent Palm Beach creations. On the right, Miss Frances Penn Ames also of New York, is shown in a practical beach pajama suit with full skirted trousers.

The skirt had a fitted hipline, with box pleats in front, on both sides and down the back. The blouse had a polo collar, long sleeves and tucked into the skirt, with the waist line marked by a wide, stitched belt that fastened in front with a couple of the metal buttons. A matching blue angora and grosgrain ribbon beret topped her outfit. She carried a white fabric purse, trimmed in gray and her oxfords were white buckskin with gun metal trim.

Stripes are very good for sports wear and one of the smartest of

Palm Beach's pajama suits, worn by Miss Frances Ames, of New York, used lavender silk with beige and rich violet stripes to fashion it. The pajamas were one piece, fastening down the back, with the backless bodice made with the stripes running up and down and the trouser legs that flared like sailor's pants, made on the horizontal.

A little jacket of the silk topped the sunback pajamas. It used the fabric with the stripes running up and down. And the ubiquitous beret was worn to top the costume.

BISHOP BUYS POPE & SON CAR REPLACEMENT STOCK

J. B. Bishop, proprietor of the Triangle Garage, completed the purchase of the H. O. Pope & Son stock of electrical supplies and automobile accessories and appliances, last week-end and this week made public announcement of the purchase. The stock is composed of replacement parts for all makes and models of automobiles.

Mr. Pope has been in the garage and electrical supply business in Floydada for more than fifteen years, and at the time of the sale of his stock, was located in the Finkner Motor Company building on West California Street. He has not announced his plans for the future.

THE SORGHUM MIDGE

The destructive sorghum midge is one pest that can not be controlled by an insecticide, since all of its stages, with the exception of the adult, are passed within the seed husks of the plant. However, losses of sorghum grains due to midges which come into the field from outside sources can be considerably reduced by the following recommendations of the Bureau of Entomology of the U. S. Department of Agriculture. Locate the field as far as possible from outside sources of infestation, such as Johnson grass, old sorghum fields, broom-corn, and Sudan grass, and so that the prevailing wind blows away from it toward the most probable source of infestation. Destroy any near-by heads, such as those of volunteer sorghum or wild-grass host plants before the appearance of the sorghum heads. Plant the field at such a date that it will bloom either before or at about the same time as the field from which infestation is expected, or after emergence of midges has ceased in them.

Adding Machine Rolls at Hesperian Office.

L. D. Stith, of Amarillo, was in Floydada on business Tuesday and Wednesday of this week. While here he visited with H. L. Crow, of the Floydada Hardware Company.

John H. Reagan and R. B. Wakefield, of the South Plains Lumber Company, have returned home from Wichita, Kansas, where they attended the national exposition of farm implements. Mr. Wakefield spent two or three days at his former home at Eureka, Kansas, while in that state.

Advertise in The Hesperian.

SHERIFF'S NOTICE OF SALE

THE STATE OF TEXAS County of Floyd WHEREAS, by virtue of a certain Order of Sale issued out of the District Court of Hale County, Texas, on the 28th day of February, A. D. 1930, wherein in cause No. 3096, J. A. Price is Plaintiff, and W. A. Johnson is Defendant, on a judgment rendered in said court against said Defendant and in favor of the said Plaintiff, for the sum of One Thousand Two Hundred Sixty Four and 90/100 Dollars, with interest thereon at the rate of 10 per cent per annum, from date of judgement, together with all costs of suit; I have levied upon and will on the 1st day of April, A. D. 1930, between the hours of ten o'clock a. m. and four o'clock p. m. at the Court House door of said County, proceed to sell for cash to the highest bidder, all the right, title and interest of W. A. Johnson in and to the following described property, levied upon, to-wit: All of Lot No. 7 Block 136, town of Floydada, Floyd County, Texas.

The above sale to be made by me to satisfy the above described judgment for \$1264.90 in favor of Plaintiff, together with all costs of suit and sale, and the proceeds to be applied to the satisfaction thereof.

P. G. STEGALL, Sheriff, Floyd County, Texas.

Poultry Wanted

Will pay the following prices, delivered at Floydada Poultry & Egg Co., Floydada:

HENS,	18c
4 lbs. and up,	
LEGHORNS,	15c
and light hens,	
WINTER SPRINGS	10c
and Stags,	
OLD COX,	6c
At,	
TURKEYS,	15c
No. 1,	
TURKEYS,	10c
No. 2 and Old Toms,	
EGGS,	
Per Dozen,	MARKET PRICE
BUTTERFAT,	28c
Per lb.,	

If you have any broilers, 1 1/2 to 2 lbs., get in touch with us. We can get you a good market.

This market subject to change without notice.

Floydada Poultry & Egg Company

Phone 53

East Side Square

Advance Style News . .

... for Men who are always "first with the latest." We cater to such Men who demand smart clothes economical in price. Our style experts have made a thorough study of the advance styles and present them to you tomorrow for the first time.



COLOR—The Outstanding Feature of The Advance Spring

SUITS---TOPCOATS

And Priced Economically At

\$17.50 - \$25.00 - \$29.00

Here's quality, here's style, here's distinction for the man who enjoys to dress with extreme taste. Suits and Topcoats that bear the label of famous makers, tailored to perfection of quality materials, beautifully patterned and in every new color tone that Men will admire. Light and dark shades, subdued tones are especially notable.

Martin Dry Goods Co.

"The Store With The Goods"

10:30...and the Boy from the Drug Store hadn't Arrived

Four people were in the living room playing bridge.

When 10:30 came and the boy from the drug store hadn't arrived with the ice cream, Mrs. Barnard began to get nervous.

The Randalls, recent neighbors, both murmured something polite about "having to go".

"Don't rush off, please," said Mrs. Barnard. "I'll call and see what's the matter." So she called Mr. Carter, the druggist, and the boy came over right away.

It was embarrassing though, to have to go into details from the telephone in the hall, when they could overhear every word she said.

Telephones around the house where you need them do help.

Had there been an "extension" in the back hall, say, Mrs. Barnard could have conversed in comparative privacy.

Few know that the extra cost of one or two "extensions" is somewhat less than that of the single telephone they now have.

By a wisely-placed "extension" or two, and perhaps a rearrangement of the equipment you already have, an expert telephone man can often double the convenience of the telephones in your home.



It was embarrassing, though...

Manager, Southwestern Bell Telephone Co., City.

I'd like to know how to get more value out of my telephone service. Please send me free, a copy of your booklet, "Modern Telephone Service for the Home."

Name Address



Sunday School Lesson

PARABLE OF THE SOWER

The International Uniform Sunday School Lesson for March 9. Take Heed How Ye Hear. Matt. 13:1-9, 18-23.

Our lesson is based upon what is called the parable of the sower, and that parable has been rather more unfortunate in its title than in any other respect. The title almost in-

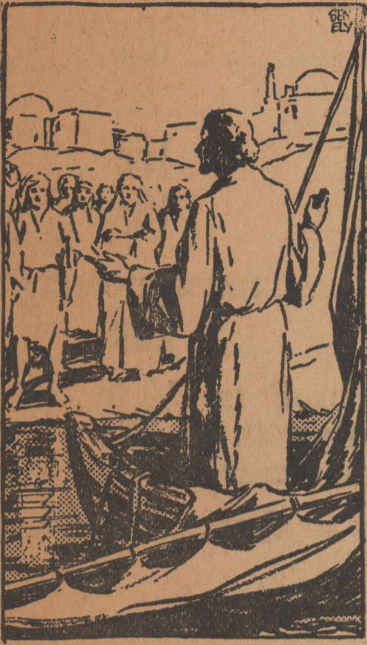

evitably fixes our attention upon the sower and the manner of sowing his seed, whereas the lesson of Jesus in the parable, as is made very plain in its close, relates not so much to the sower as to the ground or to the listener.

The parable is interesting owing to the fact that it is one of the parables which Jesus himself has expounded, and its conclusion, it should be remembered, is not "take heed how ye sow," that is "take heed how you scatter the seeds of truth," but "take heed how ye hear." Look well to it that the ground of your hearts and minds upon which seeds of truth may be scattered may be prepared and may receive those seeds with fruitfulness. So then, we ought to call the parable not the parable of the "sower," but the parable of the "hearer."

The Need for Lavishness

Possibly the parable has a teaching for the sower as well. There can be no particular value in the wasting of seed upon poor ground. But, on the other hand, if there is any lesson that nature teaches us and that may be equally applied in the world of grace, it is the lesson of the lavishness of sowing to insure a crop. It is the one field in which everything seems to go beyond the realm of calculation or narrow economic provision.

The fact that forms of life both in its lower and in its higher manifestations frequently become extinct despite this lavish provision for reproduction shows that nature after all may not be any too lavish in its economy. But none the less one of the most interesting facts is the power of life in the seed that is sown and in the higher forms to reproduce itself upon such a vast scale.

So in the realm of grace there has developed the tradition of scattering the seed far and wide, besides all waters, and even in the desert places, in the hope that somewhere it may take hold of even a particle of fertile soil and bring forth fruit.

The more one looks over the history of the progress of religion in the world both in general and in its remarkable redemptive achievements in individual lives, the more one realizes how much of the harvest would likely have been missed if man had been too economical or calculating in his sowing of the seeds of truth. In the most unlikely places, where there seemed to be no soil or where the soil had been covered up, seeds of the new life have taken hold and have found root and have been enabled to grow.

Hence, probably the teaching of Jesus would have been narrowing rather than enlarging, destructive rather than constructive, if this parable had been chiefly one for the sower leading him to undue caution

Dont swear When It Breaks!

Call on us. We weld any kind of broken farm implements.

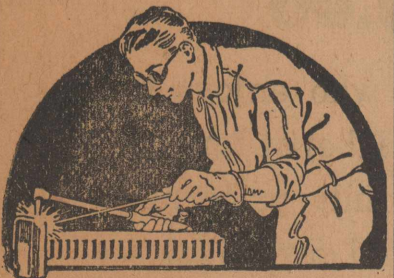

Any damaged metal part put back to work again in a jiffy by oxy-acetylene welding.

If it's too big to bring in, we'll come out and do it on the spot!

J. A. ENOCH
The Best
Blacksmith
On The Plains

and to the withholding of his hand. But as a parable for the hearer it lays all the emphasis upon making the words of truth more effective. In a world where the seeds of life are so manifold it would seem that the profoundest duty and privilege is to prepare the ground of our own hearts and minds and reap in our own experience the harvest that God intends.

SOCIETY

1929 Study Club Meets With Mrs. P. D. O'Brien.

Mrs. P. D. O'Brien was hostess to the 1929 Study Club Thursday. Mrs. George Lider presented a program for the development of the spiritual and cultural aspects of home life. Mrs. Troy Jones was appointed by Mrs. Lider as one of her assistants in this work.

Mrs. Hubert Seale was elected to fill the office of Corresponding Secretary, and Mrs. L. T. Bishop was elected as first vice-president. Mrs. Robert McGuire was elected as a new member.

A yearbook committee was appointed with Mrs. J. D. McBrien, Mrs. Hubert Seale, and Mrs. L. J. Welborn as members.

An instructive parliamentary drill was given by Rev. P. D. O'Brien.

The study for the afternoon was Mount Rainier National Park, with Mrs. L. T. Bishop acting as leader. Roll call was answered by the name of a glacier. Mrs. A. D. Cummings gave the route to Mount Rainier, location, area, and elevation of the park. Mrs. E. L. Norman gave the history of the mountain, and some Indian legends connected with it. A description of the wild flowers of the park was given by Mrs. Flynn Thagard.

After the program an ice course was served to the members and Mrs. George Lider and Rev. O'Brien, guests.

The next meeting of the club will be at the home of Mrs. Flynn Thagard, March 13, at 3:45 o'clock.

Engagement of Mildred Carter And Quinby Kizziar Announced.

Announcement of the engagement and approaching marriage of Miss Mildred Carter and Mr. Quinby Kizziar, both of Abilene, was made last Saturday morning at a prettily planned breakfast held in the home of Mrs. S. Y. Carter on South Eighth Street in Abilene. At the same time that Mrs. Carter announced the engagement of her daughter, Mildred, to Mr. Kizziar, the engagement of Miss Flossie McCoy and Charles Payne, both of Abilene, was also announced by Miss McCoy's mother, Mrs. M. T. McCoy of Hawley, co-hostess with Mrs. Carter for the party. Both marriages are to be held in Abilene next Saturday.

Both Miss Carter and Mr. Kizziar are well known in Floydada, having resided here for a number of years. They are both graduates of the Floydada High School, and their romance began while attending school in this city. Mr. Kizziar is the son of Mr. and Mrs. M. L. Kizziar, now of Altus, Oklahoma and formerly of this city. He is also a brother of Mrs. Bill Dally, of this city. The bride-elect is the daughter of Mrs. S. Y. Carter, who formerly resided in Floydada.

Mr. Payne and Miss McCoy are close friends of the former Floydada couple.

Rainbow colors were used in details of the announcement party held Saturday. The rooms were beautifully decorated with snap dragons and carnations. Names of the couples and dates of the weddings were on slips concealed in walnuts, passed with a breakfast course. Pictures of the couples were on ring-shaped cards used as tallies in bridge and forty-two games.

Mrs. W. D. Fletcher and daughter, Miss Elizabeth Fletcher, are to entertain Wednesday to honor Miss Carter. Other affairs are slated for the week.

Thin, Pale, Weak

"I HAD been through a bad spell of sickness which left me very weak," says Mrs. Virginia Spruce, of Stapleton, Va. "I was pale and felt lifeless, and my strength did not return. I spent most of my time on the bed. I was very nervous, and the least thing upset me. I did not have strength enough to lift a broom. At times I would have bad headaches, which would hurt me until I could hardly see."

"Someone asked me why I did not try Cardui. I had read of it, so I thought I would see what it would do for me. It was really remarkable how I came out. My strength returned, and my health was better than it had been in years. I gained in weight about ten pounds. My color was good, and I ceased to suffer from headaches. I have told my friends about Cardui because I was benefited after taking it."

CARDUI Helps Women to Health

Take Theford's Black-Draught for Constipation, Indigestion, Bloating, etc. 1 cent a dose. EX-12

Guests were Meses. T. A. Strickland, Byron Wilson, Bevis Gilbert, Elbert Lassiter, Fred Stirman, Clois Ellis, J. E. Eubank of Floydada, C. Y. Carter, W. D. Fletcher, Misses Opal McKay of Lamesa, Helen Sullinger, of Mineral Wells, Elizabeth Kelly, Elizabeth Fletcher, Marguerite Sands, Mary Cleo McCoy and Joyce Smith.

O. Stephens To Have Charge Of New Yard

O. Stephens, who has been assistant manager of the Floydada yard of Willson & Son Lumber Company the past eighteen months, is leaving this week for Dimmitt, where he will have charge of the yard of the Willson & Son Lumber Company, being opened on a site which the company purchased some three years ago, and where they operated a yard for several months.

The yard will be stocked beginning the first of next week. Mr. Stephens is optimistic over the outlook for the Dimmitt territory.

LEAVES FOR "OLD KAINUCK"

J. A. Wyman left Monday of this week for Dallas, Texas, Porum, Oklahoma, and Lowes, Kentucky. At Dallas he will visit a week or two with his son, Judson and wife, and at Porum with a nephew he has not seen for some thirty years.

He expects to reach his old home at Lowes, Kentucky, to make his home indefinitely with brothers and sisters, about April 1.

Mr. and Mrs. Robt. Eubank returned the latter part of last week from Hot Springs, Arkansas, where they spent a few weeks on a vacation.

Russell King, Carl Marshall and Roy Conway spent Sunday last in Paducah.

Mrs. W. T. Gooch, of Paragould, Arkansas, has been here since Friday of last week on a visit with her daughters, Meses. Roy L. Snodgrass and T. C. Russell.

Advertise in The Hesperian.

AUCTION SALE ENTRIES AT DAIRY SHOW MUST BE MADE BY MARCH THE 15

Plainview, March 3.—Entries for the annual auction sale of pure bred registered dairy cattle at the Texas Panhandle-Plains Dairy Show must be made to manager Maury Hopkins, at Plainview, not later than March 15th. This announcement was made by S. J. Payne of Tulsa, who is vice-president of the Texas Panhandle Plains Dairy Association and chairman of the sales committee. Other members of this committee are D. F. Eaton, county agent of Lubbock County and F. R. Phillips, of the West Texas State Teachers College.

Chairman Payne is stressing the importance of all entries being in the hands of the manager on or before March 15 because a catalog must be prepared and the sale advertised. The committee also must pass on the prospective entries before they are allowed in the sale ring. The sale is one of the outstanding features of the show and will be held on Thursday, April 10, the final day of the exposition.

Roy L. Haynes of Austin, was here last week-end on a brief visit with his parents, Mr. and Mrs. A. V. Haynes.

Mrs. Arthur Savage of Amarillo spent with her parents Mr. Snodgrass and other

FREE! FREE! THREE-POINT ADJUSTMENT

To Oakland and Pontiac Owners—Timing, Ignition and Carburetor.

WASHING — GREASING

We also repair stripped fly-wheels, and do kinds of Expert Mechanical Work, Battery Charge and Repairs.

Boerner-Thagard Motor Co.

Floydada, Texas

ANALYZE THE ALLOWANCE ON YOUR USED CAR

If a dealer pays you more than the true worth of the car he must make up the difference by extra charges on the new car or re-sell it to some one else at too high a price

PERMANENT value is always better than a temporary bargain in the purchase of an automobile. It pays to look ahead and consider reliability and ultimate up-keep costs, as well as comfort, safety, speed, and beauty of line and color.

Since most automobiles are bought for replacement, the value set on your used car is a factor in almost every purchase. Frequently it is given an importance beyond its true worth.

Used cars have a definite market value and you are justly entitled to an allowance based on that value. It is not fair that you receive less. It is not to your best interests to receive more.

IF a dealer pays you more than the true worth of the car he must either re-sell it to some one else at too high a price or make up the difference on the new car. This he cannot do unless he is allowed an excessive profit on the car or on financing, extra equipment and other charges. In either case, you pay the bill, for no way has yet been found to give something for nothing. The money must come from somewhere.

You may not get the largest used-car allowance from the Ford dealer, but that very fact should give you confidence that you are receiving full value in the new car. Ford charges are not marked up or increased to cover a high trade-in allowance on your old car.

Because there is no waste, extravagance or undue profit in manufacturing, distribution or selling, every dollar you pay for a Ford brings a full dollar in return. In lower first cost, in reliability and long life, in the low cost of operation, service and replacement parts, the Ford will save you much more than the seeming difference in trade allowance.

FURTHERMORE, at least \$75 extra value is given to you in the new Ford in the Triplex shatter-proof glass windshield, the Rustless Steel, the five steel-spoke wheels, and the four Houdaille hydraulic double-acting shock absorbers. The unusually large number of ball and roller bearings, and the extensive use of fine steel forgings instead of castings or stampings, are other features that show the extra quality built into the Ford car.

Roadster, \$435	Phaeton, \$440	Tudor Sedan, \$500	Coupe, \$500	Sport Coupe, \$530
Two-window Fordor Sedan, \$600	Three-window Fordor Sedan, \$625	Cabriolet, \$645	Town Sedan, \$670	

All prices f. o. b. Detroit. Convenient low time payments arranged through the Universal Credit Company

FORD MOTOR COMPANY



**Political
announcements**

Following announcements for subject to the Democratic primary, July 26, 1930, have been made to be made by The Hesperian.

Judge 110th Judicial District:
KENNETH BAIN

District Attorney, 110th Judicial District:
A. J. FOLLEY

County Judge:
Wm. McGEHEE
W. H. HENDERSON

County Attorney:
ROBT. A. SONE

County Clerk:
TOM. W. DEEN
J. P. DAVIDSON

County Treasurer:
MAUD MERRICK

District Clerk:
T. P. GUMMARIN
ROY O'BRIEN

Tax Assessor:
JOE M. (JODIE) DAY
A. A. TUBBS

Sheriff:
F. N. (FRED) CLARK
P. G. STEGALL
J. A. GRIGSBY

For Tax Collector:
C. M. MEREDITH
J. G. WOOD
EARL RAINER
A. J. WHITE

For County Superintendent:
GEO. GILPIN
PRICE SCOTT
MISS OLA HANNA
J. B. ALLEN

For Commissioner, Precinct One:
W. F. WEATHERBEE
E. W. HENDERSON
E. C. KING

For Commissioner, Precinct 4:
JOE P. HART
GEO. L. FAWVER
C. M. LYLES
A. W. ANDERSON

For Justice of the Peace, Precinct No. One:
J. S. SOLOMON

For Public Weigher, Precincts One and Four:
R. C. COVINGTON

Mr. and Mrs. C. E. Delk of Amarillo spent the week end here as guests of her father Dr. V. Andrews and Mrs. Andrews.

Mr. and Mrs. W. D. Standifer, E. C. Nelson and B. P. Woody made a business trip to Plainview Friday last.

Mrs. E. C. Nelson and grandson, Weldon Standifer, Mrs. A. D. Summerville and daughter, Mary Alice, left last week for Dallas, Ft. Worth and Mt. Pleasant.

Miss Thelma Yancey, of Plainview, spent last week-end with her uncle, D. W. Fyffe and family, and cousin, Mrs. Dave Standifer.

Born to Mr. and Mrs. Mark Martin, city, February 28, a son.

Mr. and Mrs. Truitt Butler and son, Frank Hood, of Amarillo spent the week end with his parents Mr. and Mrs. H. D. Butler and other relatives and friends.

Grady Hall of Plainview accompanied by Mr. Williams was here Sunday afternoon to see his mother Mrs. Georgia Hall and brother Boone Hall and family.

Mr. and Mrs. C. J. Smith spent last week at Tucumcari, New Mexico on business.

**Nature Lavish, Gives
Texas The Palo Duro**

Project Would Make Nature's Wonder Part of State System Of Parks.

Amarillo, Texas, March 3. (UP).—Plans are under way for the inclusion of Palo Duro canyon, in the Texas Panhandle, as one of the four units to begin the proposed State park system of Texas. Preliminary steps toward introduction of legislation have been taken by the State park board and several associations backing the various projects.

Palo Duro canyon is a huge gorge cut by nature nearly half way across the Llano Estacado or staked plains of west Texas and eastern New Mexico. It begins near Canyon and goes in a southeasterly direction through Randall, Armstrong, Briscoe, Hall and Donley counties, slashing the caprock at the edge of the plains.

The canyon proper is about 100 miles long. It varies in depth from several hundred feet at the head to 800 to 1,000 feet or more near the lower end. One either side of the canyon the plains are 3,400 feet above sea level. The floor of the canyon drops down from 3,200 feet to 2,800 feet above sea level within a mile or two of the head.

One of the natural features in the canyon is a rock formation known as "The Devil's Kitchen," a huge cleft that appears to be a gigantic fireplace capable of being used to prepare meals for a legion or two of spirits. Above it is the "devil's smokestack" to permit the smoke from the fire to escape.

Lighthouse rock, a huge rock rearing itself many feet up into the air, its surface marked with indications of being washed by the waters of a long forgotten sea, is another landmark.

Somewhere in the vast recesses is said to be a cave, so far explored only by a few who have declined to reveal its location. This cave is

**Successful After Ten
Years Of Search**

Plainview Farmer Had Almost Given Up Hopes When He Tried Orgatone (Argotane) Troubles Now Gone.

"Honestly, I've been trying for ten years to get the relief two bottles of this Orgatone has done me," declared E. F. Felty, a well known farmer residing on route 1 Plainview, Texas recently.

"Yes, ten years ago," he continued "I started having trouble with indigestion and from that time on I have certainly had my share of it. I kept taking medicine thinking I just would get over the trouble but I just kept on suffering. My appetite was no good and I had an awful burning and pains in and about my stomach. I got to where I was disgusted with medicine because nothing helped me I was blue and despondent had no ambition and was just getting clean down and out as far as health was concerned.

"I was so miserable I just felt like I must get some relief, some how and when I saw so much in the papers about Orgatone (Argotane) I decided to see if it would do me any good, and upon the recommendation of my friends who had used it I bought my first bottle. Well it's fine. My awful pain and distress went away before I had finished my bottle. My appetite is good now, I eat hearty and sleep like a log I may have gained some in weight too I don't know, but I do know I feel like a new man, and Orgatone (Argotane) is the cause of it. If any one will inquire I certainly will tell them what this medicine will do I'm satisfied there's nothing to equal it."

Genuine Orgatone (Argotane) may be obtained in Floydada at the Moore Drug Store.

said to extend thru the rock down to the caprock.

Indians made use of the canyon as a hiding place. It was indeed a "happy hunting ground" for them, as buffalo were found there, especially when seeking shelter from storms. There were wild fruits and wild game and plenty of water and wood.

Hunters, trappers, buffalo hunters, gold seekers and scouts knew of the canyon, but not until in the latter part of 1876 did the place become the home of a white man. The late Col. Charles Goodnight, planning to start a ranch in the Panhandle, drove a herd of 1,500 cattle from Trinidad, Colo., into the country, arriving at what was known as Old Comanche Trail late in November of 1876.

Leaving the Dyer brothers, who accompanied him, to complete the establishment of ranch headquarters, the colonel took a Mexican guide and returned to Trinidad. He interested John Adair, a wealthy Englishman who had many investments in cattle in the southwest, in the project of starting a ranch. In the spring of 1877 the two men, with their wives, brought 400 more head of cattle and a large amount of supplies to the canyon. Thus began the first of the ranches.

Efforts have been started from time to time to make a State park of the canyon, but so far they have failed.

Last fall a new movement, the Palo Duro Park association, was formed, with Sam Braswell, Clarendon editor, as president. This

group is now working in conjunction with the State park board and three other park groups to establish a four-park plan as a starter of the system.

Other parks to be included in the system are Caddo Lake, in eastern Texas, extending into Louisiana; Davis Mountain park, in southwest Texas near the Rio Grande, and Guadalupe mountains in western Texas, south of the Carlsbad caverns in New Mexico and east of El Paso.

Miss Adelaide Scott began work as bookkeeper with the Baker, Hanna Company last week.

W. M. Windsor made a business trip to Gorman and other points down-state last mid-week.

Gwilym Enoch student of Texas Tech at Lubbock spent the week end with his parents Mr. and Mrs. John A. Enoch. Mr. and Mrs. Enoch and daughter Blanche took him back to Lubbock Sunday afternoon.

Mrs. J. D. McBrien returned last Thursday from Snyder where she had been with her father, Rev. I. D. Hull. He was able to accompany her home and will visit here with her for some time.

FARM LOANS

We make liberal loans on well improved South Plains farms. Excellent terms and pre-payment privileges, and reasonable rates. Immediate Inspection—Prompt Service.

"YOU GET ALL YOU BORROW"

Come in and lets talk it over. Your for "Moore" Service.

LOUIE F. MOORE

LOANS—INVESTMENTS

220 Temple Ellis Bldg.

Lubbock, Texas

GET

GULF

and GET AHEAD

A Brand New ...

Anti-Knock Gas

At No Extra Cost

400° F. End Point . . . Vaporizes instantly, completely and to the last drop . . . Gives Instant Start

**QUICK PICK-UP
QUICK GETAWAY
MORE POWER
MORE MILEAGE**

Equal to many of the premium fuels

There is one better Gasoline . . . GULF NO-KNOCK MOTOR FUEL . . . Aviation Grade 374° F. End Point

GULF REFINING COMPANY

HAWK BRAND WORK CLOTHES

Sold By—
MARTIN DRY GOODS CO.
FLOYDADA, TEXAS

THEY WEAR LONGER

Laymore White Leghorns

Best Stock, Up-to-Date Management, Modern Equipment

Buy your chicks from Trap-nested layers. Don't GUESS. KNOW what you are getting. See our flock of Real Producers. Book your order today for Laymore Quality Chicks, delivered any Wednesday. See classified ad column for prices.

CENTERVIEW FARM
Mr. and Mrs. Olin S. Miller, Floydada, Texas

'The Vagabond Lover' At Palace Next Week

First Feature Length Picture of Radio Idol Will Be Shown In Floydada.

Few persons but have heard of Rudy Vallee, orchestra leader, crooner of songs, radio idol of millions. Beginning Sunday and running through Monday and Tuesday, at the Palace Theatre, his Floyd County admirers will be afforded the opportunity of seeing him in an entirely different role—that of the actor.

He is featured in Radio Pictures' all-talking, singing, dancing comedy-drama "The Vagabond Lover," his first feature length screen play. Playing opposite him is Sally Blane.

In supporting character and comedy roles are Marie Dressler, Norman Peck, Danny O'Shea, Eddie Ugent, Alan Roscoe, Nella Walker, Malcolm Waite and Charles Sellon. Marshall Neilan directed. The Connecticut Yankees, Rudy Vallee's noted orchestra, appear in the picture and furnish the complete orchestration. Radio Pictures' famous dancing girls are featured in a number of lavish dance ensembles.

"The Vagabond Lover," written by James Creelman, Jr., parallels in theme the actual life story of Rudy Vallee, who has climbed by his musical ability from a country boy, son of a New England druggist, to the nation's radio, night club and talking picture idol.

BARLEY FOUND IN BURIED CITY

Samples of grain found during the Field Mesuem-Oxford University expedition to Mesopotamia in 1928, in the ruins of the buried city of Kish, "the first city founded after the Flood," have been declared by five experts of the United States Department of Agriculture to be barley. Three jars of grain were found in two ancient buildings that had been buried for thousands of years below the original surface of the mounds covering eastern Kish. One building was in a stratum just above the level where traces of a flood were discovered, which, according to archaeological evidence occurred about 3200 B. C. The grain is now practically pure charcoal.

INSECTS FLY LIKE PLANES

There is an interesting resemblance in the methods used by insects for flight and the principles used in present-day air-craft, says the United States Department of Agriculture. Entomologists who have been making a special study of insect flight say the rapidly whirling wings of certain insects present an interesting counterpart of the rotating propellers of airplanes.

LOCAL MARKET

Poultry

Turkeys,.....	15c
Old Toms,.....	10c
No. 2 Turkeys,.....	10c
Chickens	
Heavy hens,.....	18c
Light hens,.....	15c
Old roosters,.....	6c
fryers, Colored,.....	10c
Leghorn fryers,.....	10c
Broilers, 1 1/2 to 2 lbs.,.....	20c
Stags,.....	10c
Hides,.....	4c
Guineas, each,.....	25c
Geese,.....	3c
Ducks,.....	3c

Eggs

Eggs, No. 1 candled, per dozen	16c
Cream	
Butterfat, per pound,.....	28c
Butter,.....	40c
Grain	
Red Maize, threshed,.....	\$1.30
Wheat,.....	85c
Maize heads,.....	\$22.00

MILD WINTERS KEEP FRUIT TREES FROM NEEDED REST

Severe winters in the North usually mean short crops, but with peaches in Georgia and apples southward from Virginia, the rule works just the other way. This is because temperate-zone fruit trees require a definite amount of cold weather during which certain changes are carried on which prepare them for growth in the spring. This period of "rest," which is so definitely required for many trees and plants, is really therefore a period of slight but important changes in the trees.

Dr. M. B. Waite, of the United States Department of Agriculture, observed many years ago, that our northern fruits, such as the peach, when cultivated too far south in Georgia, frequently exhibit symptoms of delayed growth in the spring, attributable to lack of sufficient resting period. Dr. Lee M. Hutchins, of the same department, has recently observed the same phenomena and points out that as a rule, in about one year in five, the mild winters of Georgia do not give peach trees the required amount of resting period and the result is what peach growers call "prolonged dormancy." When this happens, peach trees in the lower portion of the State fail to bloom at their regular time. Finally they bloom, from a week to several weeks late.

This disturbance may interfere with the setting of the fruit, and the ripening of the fruit may also be thrown off schedule and come in with the crop in other parts of the State farther north, which tends to make an overcrowded market. Albany is given by Doctor Hutchins as about the southern limit for the commercial production of our standard varieties of peaches. South of this limit the trees during most winters do not get enough cold weather for maximum production. The same principle applies to apples in a zone farther north.

Funeral Held Sunday For Mrs. Harry Miller

Mrs. Harry Miller, resident of the Harmony Community, died at a local sanitarium at 2 p. m. last Saturday afternoon, following the birth of an infant daughter Friday night. Mrs. Miller was 33 years of age, and last year was a teacher in the Harmony school. She had been married about a year. She was a resident of Harmony Community at the time of her death.

Reports from the Miller home Wednesday afternoon of this week were that the baby was doing nicely.

Funeral services for the deceased were held Sunday afternoon at 4 o'clock at the Carr's Chapel church. Rev. Price, of Petersburg pastor of the Harmony church, conducted the funeral services.

Surviving Mrs. Miller are her husband and infant daughter, both parents, Mr. and Mrs. G. L. Piller, of Zephyr; two brothers, Clarence Piller of Zephyr and E. A. Piller, of Abilene; four sisters, Mrs. Floy Bailey, of Winters, Mrs. Ima Harkey, of San Saba, and Theima and Ethel Moore Piller, who reside with their parents.

FARMERS LEADING IN USE OF PLANES

Farmers of America are leading the residents of the more populous sections in the use of airplanes for business purposes and are rapidly finding the craft peculiarly fitted to their needs, a survey by The Country Home has disclosed.

Planes, according to the magazine, have appealed for more readily to the people of the Middle West and Far West than they have to New Yorkers, for example. "The restless, daring spirit of the West unquestionably has much to do with this lead in aviation," says the article. "California has more pilots than planes, New York State has more planes than pilots.

"Air-mindedness is keener in sections of the United States where terrain and weather are most favorable for flying. In rocky, foggy New England aviation has lagged as it has in the Allegheny region. As one goes westward the interest in flying picks up. Flat-breasted Ohio home of the Wrights, has pioneered in aviation. From Central Ohio to the Rocky Mountains one can fly safely over any route, knowing that aside from a few rough spots a landing can be made anywhere. Professional pilots prefer even the Rockies to the Alleghenies because the valleys are wider, not so heavily wooded and the air is clearer. Fogs, curse of the East, are infrequent.

"Distances are greater in the West and there is a greater need for rapid travel. Cattle ranchers are learning the advantages of owning planes." The article cites numerous instances of time and money saving through planes. In one case thousands of acres of rice land was made productive after a crop failure by being replanted in a few days by airplane. With old methods the replanting could not have been accomplished in time for the crop to mature.

POULTRY "DOPES" IN FEED OR WATER WON'T KILL VERMIN

As a matter of economy the United States Department of Agriculture suggests that before investing money in "vermin eradicators" to be fed to poultry, the poultry keeper might better invest a penny for a postal card, address it to the Office of Information, United States Department of Agriculture, and request a copy of Technical Bulletin 80-T, Ineffectiveness of Internal Medication of Poultry for the Control of External Parasites.

The chances are, the Department of Agriculture believes, that after reading this pamphlet the poultryman will not want to spend any money for louse medicines, flea and mite medicines, or tick medicines to be given internally. In a long series of experiments with a long list of such medicines and with about 50 such proprietary preparations in powder, liquid, and tablet forms, the investigators of the Food, Drug, and Insecticide Administration were unable to discover any conclusive evidence that these advertised "vermin eradicators" were of any use whatever. On the contrary, some of the chemicals injured the health of the fowls and, consequently, made them even more open to attack by parasites.

As a result of the experiences reported in this bulletin, the Food, Drug, and Insecticide Administration forced a number of manufacturers to withdraw these nostrums from the market. Some are still sold locally, however, and others are recommended by rule-of-thumb advisers as effective. The prevailing idea is that these substances given internally are taken up by the blood and then excreted to the surface, either to poison the parasites or to drive them from the fowl. Unfortunately for the theory, the results are not as predicted.

Poultry require careful and effective treatment for control of vermin, and there are many excellent powders, disinfectants, sprays, and dips that are of great value. Use the approved methods for controlling external parasites, says the department, but do not try to achieve the same results by dosing the poultry with medicine. Internal medication for external parasites is a waste of time and money at best, and at worst it may lead to serious injury to the health and well-being of the poultry.

COMPARATIVE FERTILITY

America's foreign settlers, accustomed to tiny rocky patches at home, regard a Vermont hillside much as a Vermont regards three hundred acres of Iowa corn land. The Country Home.

Air Hero



For saving a brother pilot from a burning airplane after both had crashed at Managua, Nicaragua, Lieutenant William A. Matheny, above, of the U. S. air corps stationed at Langley Field, Va., has been designated to receive the Cheney award for outstanding bravery in line of duty. A bronze plaque and \$500 in cash goes with the award.

IS CORN 'HUSKED' OR IS IT 'SHUCKED'?

By Tom Bodine in the Paris, (Missouri) Mercury.

We again, as is our habit, arise to dissent. They may "husk" corn in Kansas, Iowa and Illinois, but in the sovereign state of Missouri we "shuck" it.

We came through Cumberland Gap, and the Plymouth idiom has no place in our speech. "Shuck" is both phonetically and descriptively the better word of the two. Its rough sibilancy more clearly conveys the sound resulting when the outer covering is stripped or torn from an ear of Indian maize. It tears upward through the larynx like sound English speech ought to do.

For this reason we are astounded that the national corn-shucking contest at Platte City, Missouri, once the home of Virginia and Kentucky grandees, should be advertised over a nation-wide radio hookup, as "a corn-husking contest." That's New England talk, and we are of the Tidewater and the Blue Grass.

In the idiom the tall, long-lank-ed men from those delectable regions brought across the river with them, a husk was the hard outer shell of grain, and was separated in the milling process—it is called bolting—into bran. Corn bran, a comparatively recent by-product, sells higher today than wheat bran.

Referring to that final authority on standard English the King James translation of the Holy Bible, we find that the prodigal son had been living on "husks." That is, he had been eating the hard outer shell of the grain which the hogs had cracked off with their teeth and had left on the feeding ground as "chaff." The learned translators did not say he had lived on chucks, because he hadn't done any such thing. There were no husks in "that country," wherever it was, and he could have not eaten them if there had been.

ROADS, LIKE STORES, GET MORE "FLOORS" AS BUSINESS GROWS

Just as some small business concerns build their stores by stages, and some congregations build their churches by degrees—that is, one story or section at a time as needed—so are certain sections of the Federal highway system constructed, according to the Bureau of Public Roads of the United States Department of Agriculture.

In the beginning these sections of the highway system are first improved to care for a limited flow of traffic; and are usually of low-type construction. Sometimes the existing earth road is merely graded and drained. As traffic increases an inexpensive surface is applied, and with further, traffic increase a pavement of higher type is laid over the low-type surface.

This method of road building is called stage construction. It is the method by which Federal and State engineers are year by year improving the Federal-aid highway system.

When the Federal-aid system was laid out there were certain sections of the country, where traffic was light, in which but little progress had been made in road improvement. It was in the States of these sections that the first effort was made to improve the roads as quickly as possible, at least by adequate grading and drainage. As traffic increases and funds become available these roads are further improved.

In sections of heavier traffic, where improvement of roads was in progress for some time before the Federal system was laid out, a comparatively large per centage of the mileage had already been improved to some extent. Initial improvement with Federal aid in such sections are usually of a comparatively high type, and there is little need to raise their standard by stage construction.

The largest amount of stage-construction work is now being done in the West North Central States. Of the total of 9,390 miles of Federal-aid roads improved with Federal funds last year, 1,988 miles were of advanced-stage construction.

THE UNCERTAIN EXIT

Public idols all start slipping—they do not know just when; neither do their worshippers.—The American Magazine.

J. B. BARTLEY TO JLAINVIEW WITH GULF REFINING CO.

J. B. Bartley, who for the past several years has been employed with the wholesale Gulf Refining distribution plant in this city, has this week moved to Plainview where he will be employed with the Gulf station in that city. He will have charge of the office work at the Plainview office.

Mr. and Mrs. Bartley and little daughter left Wednesday to make their home in Plainview.

Mr. and Mrs. L. G. Stewart and children of Wichita Falls spent the week end here as guests of her parents Mr. and Mrs. W. I. Cannaday. Mrs. L. J. Welborn her sister returned home with her for a two weeks visit.

Soaking any kind of fresh meat in water before cooking it is a mistake. It draws out the juices which give the characteristic flavor and add to its food value. Before cooking simply wipe meat off with a damp cloth or trim it.

Remember that the table is a place for good comradeship with one's children and not for discipline or nagging. Take it for granted that the child will eat happily everything served to him, and be sure that he becomes acquainted with a variety of foods.

If the dairyman buys all his feed, hires all his labor, and disposes of the milk at current wholesale prices he will make little if any money. If he buys all his feed and does all his own work he may make day wages. To make the greatest profit raise most or all the feed and market it through the dairy cow at a price at least equal to what the same feed would cost on the market.

FEEDS "SANDWICHES" TO INSECTS

A liking for "sandwiches" is proving disastrous for a group of insects held captive in the laboratory of Dr. F. L. Campbell, an entomologist in the United States Department of Agriculture. The sandwiches are made of two tender juicy bits of leaves, but the trouble is, from the insects' point of view, that the filler consists of poison.

Doctor Campbell is trying to determine the exact quantity of various poisons required to kill different insects. The reason for using the sandwich bait is that a very exact method for measuring the quantity of poison on a circular bit of leaf has been worked out. The top layer of the sandwich is put on to prevent the insect from crawling over the poison and removing part of it. The insects used for the first experiments were silkworms, and naturally the sandwich was made of mulberry leaves.

The insects are allowed to feed on the sandwiches until observers think they have eaten about enough to prove fatal. By carefully measuring the surface of the remaining part of the sandwich it is possible to calculate the amount of poison eaten by each insect. The insects are given 48 hours to die or recover. Doctor Campbell expects to continue his experiments, using as many insects and poisons as the nature of the work will permit.

EROSION TAKES HUGE TOLL

Recent estimates of specialists of the United States Department of Agriculture indicate that a total of 126,000,000 pounds of plant food is washed out of the fields of the United States every year. This is 21 times as much as the amount of plant food used by crops.

AT THE PALACE THIS WEEK



Friday and Saturday
March 7 and 8

An all-star cast in an talking Western Picture,

"South of Sonora"
Also chapter 5 of "Tarzan Tiger" and good two-comedy.

Sunday, Monday and Tues
March 9, 10 and 11

RUDY VALLEE
"THE VAGABOND LOVER"
A RADIO PICTURE

Wednesday and Thursday
March 12 and 13

Greta Garbo In

"The Single Standard"
Music and Sound Effects
Also two-reel comedy

Special Notice: Sunday afternoon admission 25c and 50c; All other program 15c and 35c

Floydada Grocery Company

REAL VALUES FOR FRIDAY AND SATURDAY

Spuds	Good Cookers, 10 lb. For,	27c
Corn	White Swan No. 2 Can,	15c
Mackeral	Tall Can,	15c
Paper	Toilet, Good Grade, 4 rolls for,	25c
Tomatoes	No. 1 Can, 3 Cans for,	25c
Cherries	Sour Pitted No. 2 Can,	29c
Syrup	East Texas, Made On the Farm, Per Gallon,	\$1.10
Raisins	Seedless, 4 lb. Pkg.	34c
Gold Dust	Large Package,	29c
Milk	Carnation or Pet, Large Can,	10c
Blackberries	Texas, No. 2 Can,	15c

Full Line Fruit and Vegetables. Priced To Sell.

BRING US YOUR EGGS. THEY WILL PAY FOR MORE GROCERIES HERE.

Home Owned Store SPECIALS

COFFEE, White Swan, 3 lbs.,	\$1.49	VERNON FLOUR Guaranteed, Per sack,	\$1.59
SYRUP, Sorghum Home Made,	99c	FANCY CAKES, 2 pound box, For,	49c
SPUDS, 15 Pounds,	49c	Lettuce Mustard Turnips Spinach	9c
BEANS, Pinto, 15 lbs.,	99c		

C. P. LOOPER

Wholesome Foods

Special For Friday — Saturday

Coffee 1 lb. Maxwell House	39c	Lima Beans No. 2 Can	17c
Asparagus Large Can	38c	Corn No. 1 Standard	9c
Jelly, Pure Grape		16-oz. Glass	28c
DRESSED YOUNG HENS		LEG OF MUTTON MUTTON CHOPS	
Fresh Vegetables			
ROLL ROAST, Boneless, lb.,	25c	BRISKET ROAST, Pound,	19c
PORK STEAK, Boneless, lb.,	33c	SKINNED HAMS, Half or whole, lb.,	33c

Felton - Collins Grocery Company

Grocery and Market Phone 27 Floydada

Attractive Six-Room Stucco House Has Convenient Floor Plan

The Irvington Makes Use Of Space In Economical Manner

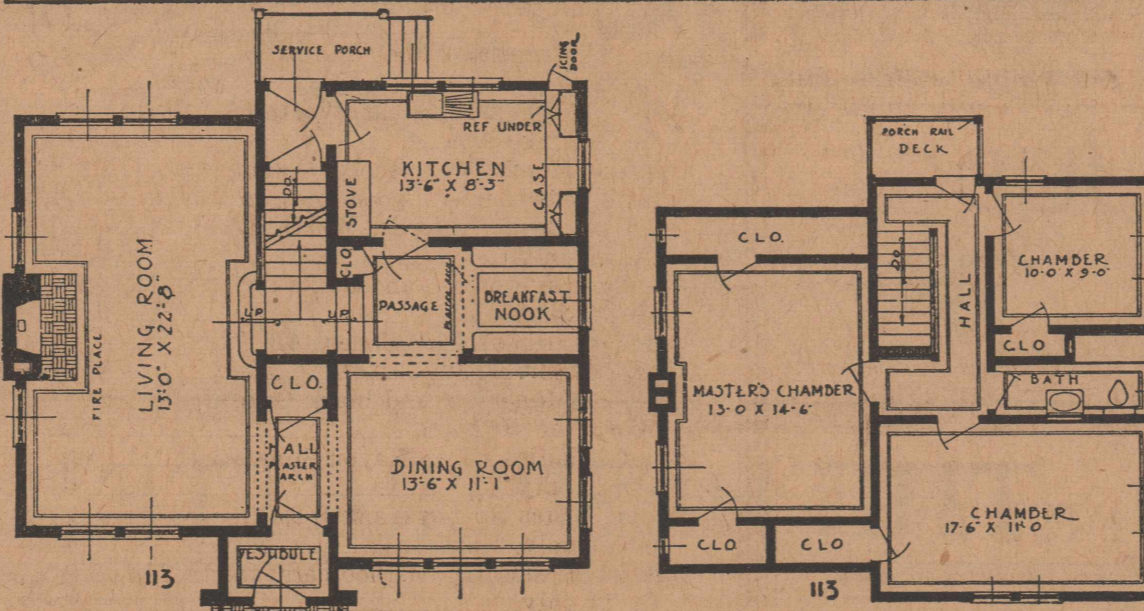
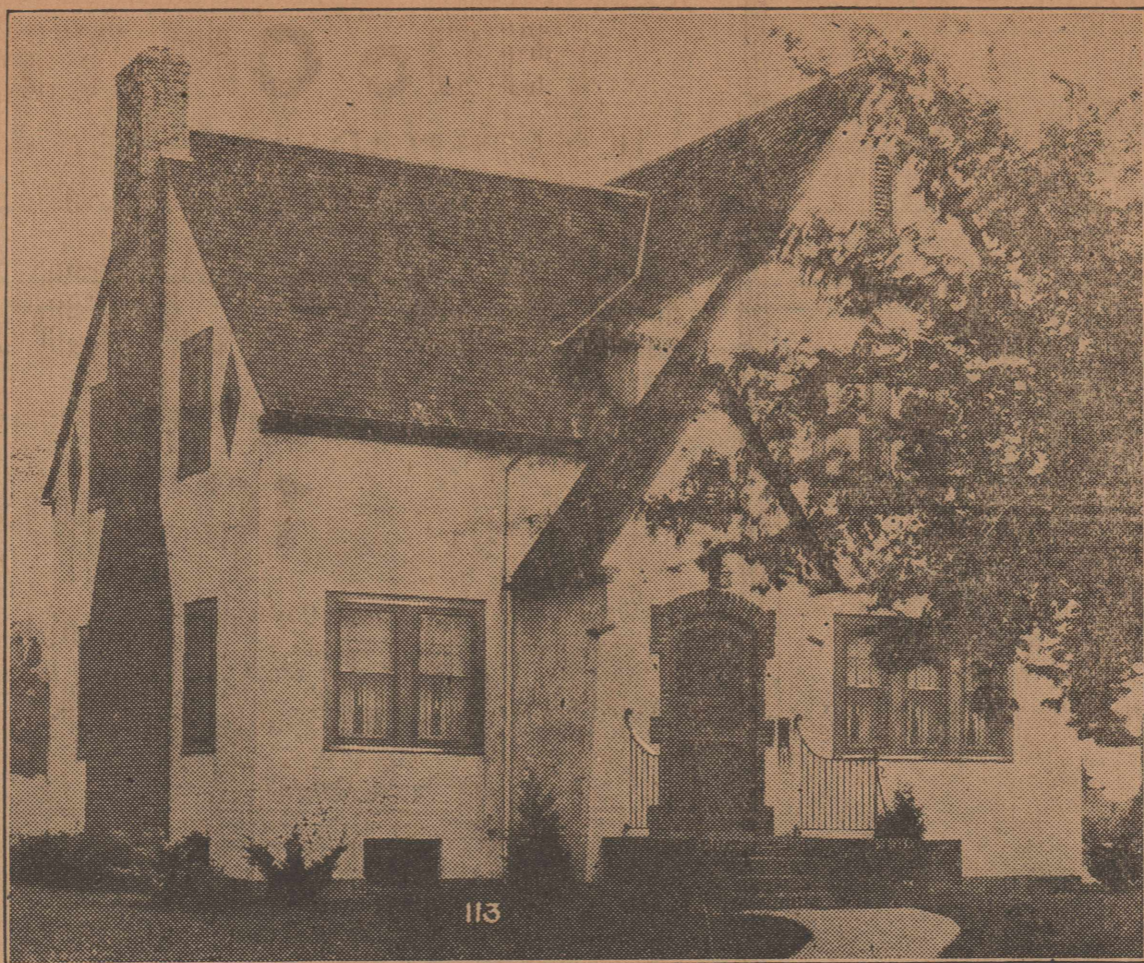

Living, Dining Rooms Completely Separated

Irvington Designed To Be Built On The Ordinary Lot.

The family who prefer the living room and dining room completely separated, will be pleased with the Irvington, which is illustrated on The Hesperian's Home Builders' page this week. A small reception hall lies between the two rooms in this design.

Economically Designed
There are certain obvious advantages in this separation. The chance for who waits in the living room and the family has finished the dining meal is not embarrassed to remain in a room some distance away from the dining room.

The Irvington is a six room house with bath and breakfast nook. It is a two story residence of stucco, thirty-two feet by twenty-seven feet six inches in dimensions, designed to be built on the ordinary size lot.

The cost of building this home is not excessive and it can be constructed by the family with the average income.

Charming Exterior
The sharply pitched roof of composition shingles, the broad window openings with their several units of glass, the studied use of face brick contrasting with the grey-white of the stucco, all work toward making the architectural design of the Irvington a most charming composition.

Special interest is the face stucco with its ornamental iron and the broad front door with leaded and heavy plate glass.

A curving concrete walk leads the way from the street to the door.

For The New Home—Or The One You Already Occupy—

...ings of Beauty and Life will add greatly to the appearance of the home and the pleasure of the occupant.

John McCleskey Top Shop
Door North P. O. Telephone 220

this entrance. Dwarf pines at either side of the stoop aid in creating a charming air of hominess. Within the door is a small vestibule with tiled floor. An inner door prevents the entrance of a rush of cold air during winter months and aids in maintaining the interior of the house at an even heat.

Well Planned First Floor
The first floor of the Irvington is well-planned. To the left of the reception hall is the living room, well lighted and spacious. A breakfast nook and kitchen complete the rooms on this floor.

The large size of the living room will appeal to the home lover. It contains windows on three sides, thus assuring the owner ample light and plenty of fresh air.

The broad fireplace at the side of this room has a hearth of bricks. The breast is also of brick, the mantle being ample to contain a pair of vases or other ornaments. Wall brackets on either side have been selected to harmonize with the interior design of the room.

Since the living room is thirteen feet by twenty-two feet in dimensions, use of a number of wall lights in addition to the center ceiling chandelier was necessary. Four electrical outlets allow the use of a number of floor lamps in various parts of the room.

Convenient Dining Room
The dining room is roughly eleven by thirteen feet in size, ample enough to contain the table, chairs and buffet. Three windows at the front and two at the side allow cross ventilation and plenty of sunshine.

A plaster arch separates the dining room from the passage leading to the kitchen. The passage is really an interior hall as off it is the staircase leading to the floor above. To the right is the breakfast nook, away from the kitchen odors, yet convenient for quick serving.

A small closet off this hall is convenient for the storage of brooms, mops, and other household necessities.

Carefully Arranged Kitchen
The housewife will be delighted with the kitchen for it has been arranged to save steps. At the right is the kitchen dresser, a most convenient array of cupboards and shelves, with four drawers also for the storage of kitchen knives and small utensils. At one side is space for the electric refrigerator.

The kitchen sink is located under the window at the rear wall. Across on one side is the gas range. Two hanging lights and a number of electrical outlets add to the convenience of the room.

A door at the left of the room leads to the service entry which has a stairs to the basement and a door to the service porch at the rear.

Basement is Large
Down in the basement if basement is wanted, which has a concrete floor over its entire area, are located the laundry, the drying room, the furnace and fuel rooms. A small room for fire wood and another for fruit are also located here.

These rooms are separated from each other, either by walls of concrete blocks or of wood. Thus the clothes in the drying room will never be dirtied by flying coal or ash dust. The rooms in the basement are all lighted by steel basement windows. The coal chute is steel.

Three Chambers
Three chambers and a bath on the second floor with reference to the upper hall are well arranged. The chamber over the living room contains two closets each lighted by electricity. The other chambers are smaller but contain windows on two sides of the room, giving cross ventilation.

The bath is small, compactly arranged to take advantage of every inch of space. It contains side wall lights near the medicine closet.

While this plan, like some of the others presented in this series, may represent a greater outlay than you wish to put into your home, you will find it most interesting as a study of features that cost little and add much to the comfort and livability of the home you are planning, whether large or small. To persons of both small and large incomes homes are coming to be more than just four walls to hide behind, the study of home-building adding greatly to the sum total of human happiness.

Yet the proper kind of tree for the front yard is something that must be decided by an expert. It is far better to call in the local nurseryman and get his advice as to what to select. Not only can he aid you in the selection of your trees, but he can also help you in choosing the shrubs, flowers and other plants.

'Modern Homes' Demand Distinctive Awnings
With the approach of summer awnings are being placed over windows to guard the interior from the glare of the hot summer sun. Of recent years the use of awnings as a decorative scheme has increased in importance. They are gaining a definite place in the exterior decorative design.

Years ago when awnings were first introduced, they are distinctly a convenience, placed over the windows for protection only. The idea of using the awning for decoration did not occur to the awning makers and consequently the common awning was striped in conventional white and blue or red. Its utilitarian values were great perhaps, but often it was a blemish to the house.

Nurserymen Have Their Part In Home Designing
Just as the exterior design of the new building should be in keeping with the environment—whether the lot is shaded or open, so should it be designed keeping in mind the future growth of trees and shrubbery.

The building of a new home is not complete until the lot has been graded and trees are set out and started to grow.

We can live happily and contentedly in homes that are not planted with trees and shrubbery but our happiness is decidedly increased when the lot is improved by the addition of proper landscaping.

The average man is a novice at landscaping. He knows in general that the lot should be graded to afford good drainage, that trees should be properly placed to afford future shade, that fruit trees are not suitable for the most formal front yard.

comes homes are coming to be more than just four walls to hide behind, the study of home-building adding greatly to the sum total of human happiness.

Yet the proper kind of tree for the front yard is something that must be decided by an expert. It is far better to call in the local nurseryman and get his advice as to what to select. Not only can he aid you in the selection of your trees, but he can also help you in choosing the shrubs, flowers and other plants.

Paint House Color To Match Environments
The selection of the color of the house must be a compromise between the desires of the owner for certain colors and the physical limitations of the house itself. It must be remembered always that the house, its location, its environment and shape have a definite influence upon the color of the dwelling.

The fact that a certain color looks pleasing on a certain building is no criterion that the same color combination will be satisfactory on another residence.

This does not mean that no certain color combination is ideal for a certain house. As a matter of fact there are usually several alternate arrangements of color that are in good taste and at the same time allow for the satisfaction of personal likes.

The best plan for the home builder to do is to get in touch with a competent painter and let him make color suggestions that are suitable for the building and its location. This is a better plan than to arbitrarily select a color combination and order the painter to execute it. The painter is a master of his craft. He is trained to know color combinations. The wise home builder will make use of his special knowledge.

Read The Hesperian for news of Floyd County.

Read The Hesperian for news of Floyd County.

Lighting Fixtures

In keeping with the finish and fitments of the interior plans add much to the beauty and appreciation you will have for your home.

We have many suggestions to offer to those who are planning new homes or changes in their present interior lighting effects.

Radio Electric Company
Floydada, Texas, Floyd Co. Natl. Bank Bldg.

Dining Room Lights Should Flood Table

The dining room is used but three hours a day during the twenty-four. It is the room where the family eats its meals and broadly speaking this is its only function.

The dining table therefore is the center of interest and should be covered by a flood of soft light.

The rest of the room must be pleasingly lighted, of course, but not so brightly as the top of the table.

When selecting the fixture to be placed over the table, care must be taken to see that the fixture itself

performs its important function—throwing light where it is most needed. Yet the glare of the bulbs must not be seen by the people seated around the table. The fixture over the table needs from 100 to 200 watts.

Bracket fixtures on the side walls add charming touches of light to the dining-room provided they are well shaded. They are distinctly a decorative factor and the bulbs need not be over 25 watt. The candleabra on the buffet is in the same class as the wall brackets, being a decorative fixture and in use solely for the color effects it produces.

Hesperian Want Ads Pay.

PAINTING

MAKES Her LOOK LIKE NEW....

CLASH! . . . a dull, spotted, unsightly car . . . against the background of Spring's fresh brilliance. We can clothe your Old Reliable according to the famous principles of Sherwin-Williams Opex Lacquer; which means an end to cracking and peeling; easy polishing; long-lived attractiveness; reasonable fee.

L. & O. Top And Paint Shop

Phone No. 12

HARD TIMES:

Always knocking at the door of the man who spends all he makes.

OPPORTUNITY:

Always knocking at the door of the man who has a Savings Account at the Bank.

4% on Savings Accounts.

Buy Fire Insurance

—FROM—

HOME FOLKS

—Eliminate the Hazard of the Mutual and Reciprocal "Policy" That May Cost You an Assessment Instead of a "Dividend."

As your home agents we help pay the taxbills, help rate your town, help maintain the schools, work in the interest of Floydada all the time;

—We sell you plain, positive insurance, which cannot "assess" you, and does not make any promises except a fair settlement when misfortune comes your way, whereas the endless chain of the Mutual and Reciprocal plan makes big promises and may bring you to financial grief.

—Think it Over.

FLOYDADA INSURANCE AGENCY

W. H. Henderson Managers G. C. Tubbs
Phone 273—Floydada

WATCH OUT!

"Cheap" paint always gets the laugh on you

...ean" paint always gets the laugh on you. On the wall, it's far more expensive than fine old SWP House Paint—even though it may cost much less per gallon. Ask us for estimates. SWP, applied by a Master Painter, goes further, lasts more years, and is rich-looking to the very last.

Any Sherwin-Williams product—paint, varnish, lacquer or enamel—will save you money because these superior quality products take less material, and hold their beauty two, three or more times as long as "cheap" products.

W. G. Binbotham-Bartlett Company

"Everything To Build Anything"

With The Churches

FIRST METHODIST CHURCH

G. T. Palmer, Pastor
 Sunday School meets at 9:45 A. M. and we have a class for you and an earnest welcome awaits you. The attendance last Sunday was not up to normal. We are expecting those who were not present last Sunday. We had a number of new students last Sunday and we are very grateful for these.
 The Training School held during the week will be a real help in the way of building a standard school. We appreciate the faithful work of those who helped to make the school a success.
 Preaching by the pastor at 11:00 A. M. and 7:30 P. M.
 The three Epworth Leagues meet at 6:45 P. M.
 You are cordially invited to attend the services of the Methodist Church.

MT. BLANCO BAPTIST CHURCH

Preaching at Mt. Blanco Saturday at 11 o'clock and church conference.
 Sunday services: Sunday School at 10 a. m., preaching at 11 a. m. and 8 p. m. by the pastor; B. Y. P. U. at 7 p. m. Everybody is invited to attend all of these services.
 G. W. Tubbs, Pastor.

CHURCH OF CHRIST

There is now going on at the City Park church of Christ an old-fashioned singing school. We meet at 8 o'clock each evening. We are starting at the beginning of the fundamentals of singing. Every one is welcome to come.
 The program for the Church of Christ is as follows: Bible study at 10 A. M. Sunday morning, preaching at 11 A. M. Teachers training class at 6:30 P. M. every Sunday. Young peoples class and little folks classes also every Sunday at 6:30. Preaching service at 7:30 Sunday evening. Ladies Bible class at 3 P. M. Monday.
 There will be no prayer meeting Wednesday evening on account of the singing school.

FIRST CHRISTIAN CHURCH

Sunday, March 9.
 We are expecting that 100—will you be one of the hundred or will you be the lost sheep that causes the Master so much trouble. Good audiences last Sunday. Building program moves steadily forward.
 The City Directory is taking form.
 Preaching March 9.
 Morning Subject—"Lord Is It I?"
 Subject Sunday night—"Weighed and Found Wanting."
 Every adult member of First Christian Church.
 An Oyster Supper will be prepared for our membership this feast will be prepared by the ladies of the church and will be paid for by the men of the church.
 This will be Friday night, March 14, 1930—8:00 p. m. We are inviting Bro. Jasper Bogue our district evangelist to be with us and bring us a message on "Witnessing For Christ in the South Plains." We are also asking W. P. Jennings Pastor First Christian Church Lubbock to be with us.
 We are asking him to speak on "Witnessing For Christ With Our Means". Local members will discuss topics in keeping with the occasion.

CUMBERLAND PRESBYTERIAN CHURCH

Rev. A. A. Collins, Pastor
 B. F. McIntosh, superintendent of Sunday School.
 Sunday at 10 a. m. We are expecting an increase in attendance next Sabbath. Preaching at 11 a. m. and 7:30 p. m.
 The Presbytery at Olton was a spiritual uplift to all in attendance and we are hoping to go forward in the work in a way that will please our Master. The Christian Endeavor of the First Christian Church will be our guest Sunday evening at the Christian endeavor hour. We are looking forward to this hour with pleasure.
 Prayer meeting every Wednesday evening at 7:30.
 There is a cordial welcome awaits you at the Presbyterian church.

BAPTIST CHURCH

All regular services at the First Baptist Church of Floydada will be held next Sunday, Rev. P. D. O'Brien advised The Hesperian in a telegram received yesterday.
 At this time the Baptist pastor is attending a state-wide conference meeting at the Southwestern Seminary, where he is greatly enjoying the fellowship of old friends.
 He expects to be home Friday.

RUSTLERS B. Y. P. U. PROGRAM

We had a good program last Sunday with an attendance of eleven members. You are urged to be back in the union next Sunday and bring a new member or visitor with you.
 B. Y. P. U. begins at 6:30 o'clock. We have a good program next Sunday on "A prophet who had the blues." It is to be rendered as follows:
 Introductory...Lurlyne Clonts.
 A prophet in the King's Presence...Patty Looper.
 God's care of Elizabeth...Wilmer Jones.
 The Miracle of Life...W. A. Amburn.
 The contest on Mount Carmel...Johnnie Johnson.
 A case of the blues...Gilbert Nichols.
 The Still Small Voice...J. D. Moore.

Elizabeth denounces Ahabs sin... Lola Barns.
 Elizabeth's translation...Orlene Coppell.
 Elijah's work goes on...Allen Grisham.

JUNIOR CHRISTIAN ENDEAVOR OF PRESBYTERIAN CHURCH

The Junior Christian Endeavor of the Cumberland Presbyterian church will meet Sunday afternoon at 6:30 at the church.
 The program arranged for the evening is:
 Topic—How can we improve our dispositions?
 Scripture reading Gal. 5:22; 23.
 Leader—Eddie Lois Sparks.
 Song.
 Sentence Prayers.
 What kind of a disposition do you think Jesus had?—Ted Sparks.
 Scripture reading Psalm 25: 10—James Williams.
 What are some of the things that effect our disposition—Randell King
 What does an impulsive disposition mean?—Junior Rutledge.
 Song.
 Scripture Reading Psalm 117:2—Blanche King.
 Business.
 Benediction.

PROGRAM FOR MARY O'BRIEN GIRLS MONDAY, MARCH 10.

The Mary O'Brien girls of the first Baptist church will meet Monday afternoon, March 10 at four o'clock. The following program has been arranged:
 Leader...Doris Wayne O'Brien Prayer.
 Song...Stepping in the Light Scripture...The Command to win our own land...Joshua 1-3, 5-9...Lois Cox.
 Song...Let Others see Jesus in you. Story...When Willie was a girl...Virginia Stovall.
 Killing Prejudice...Minnie Anon Stanley.
 Fulfilling Brotherhood... Evelyn Patty.
 Beginning at Jerusalem...Marilyn Cole.

CHRISTIAN ENDEAVOR PROGRAM

For joint meeting of the Endeavorers of the First Christian Church and the Cumberland Presbyterian Church to be held Sunday evening beginning at 6:30 at the Presbyterian Church.
 Topic: Why and how to win others to Christ.
 Leader: Blanche Enoch.
 Songs: "He Keeps Me Singing," and "The Way of the Cross."
 Scripture: Isa. 61:1-3; Rev. 22:17—Kinder Farris.
 Prayer—A. D. Summerville, Jr.
 Song, "Since Jesus Came into My Heart."
 Leader's talk.
 Special Saxophone solo.—Waldo Houghton.
 Talks: (1) Conversational evangelism—Faye Houghton; (2) Win-

ning by Simplicity—A. D. Summerville; (3) Faith—Ruth Enoch; (4) Methods that Missionaries use in winning others to Christ.—Audrey Farris.

JUNIOR CHRISTIAN ENDEAVOR MET SUNDAY AFTERNOON

The Junior Christian Endeavor of the First Christian Church met last Sunday afternoon at 2 o'clock with Miss Katie Morrow in charge. Lon Davis Jr. was the leader.
 The Endeavor will meet Sunday afternoon, March 9, at 2 o'clock with Gladys Ruth Brown as leader.

BUSINESS SESSION FOR PRESBYTERIAN LADIES

The Womans Missionary society of the Presbyterian church met last Monday at the church in a business session. There was no program held as so many of the members were absent on account of sickness.
 There will be an all day meeting Monday, March 17, at the home of Mrs. Carl Minor.
 An interesting program has been arranged and each member is urged to be present and bring a dish for the noon hour.

INSECTS HAVE ANCIENT ANCESTRY

Insects are among the oldest of all animals that have living representatives on the earth to-day, says the United States Department of Agriculture. Their fossil remains have been found in the rocks of the geologic period commonly known as the Carboniferous, which, according to present methods of calculating past time, may have been laid down as long ago as 300,000,000 years.

Remington and Royal Portable Typewriters at Hesperian Office.

JUDGE FOR YOURSELF
 Hear **VICTOR RADIO**
 In your home **FREE!**
 Ask us—
Wilson Kimble
 Optical and Jewelry Co.
 "The House of Confidential Credit"

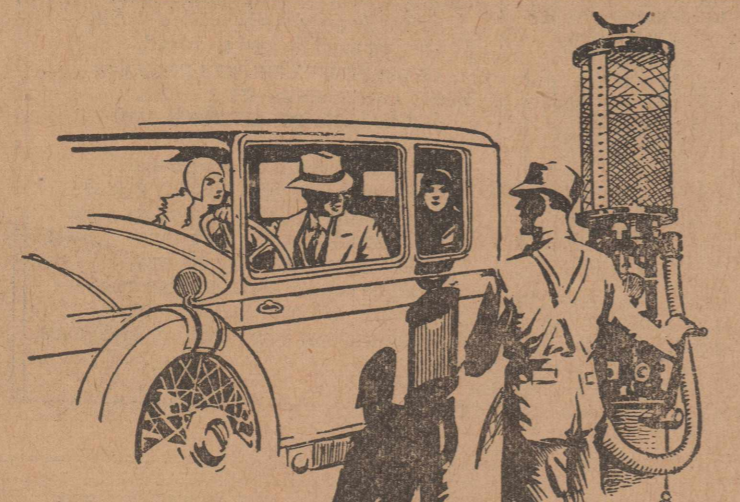

"Yes... this is the genuine CITY SERVICE"

It's here—for you! The gas that motors and motorists give thanks for. The gas that flashes you to the front of any line and keeps you there. Try it!
F.F.F. Service Station

Quality Service And Fair Dealings
 With Home Folks at Our Store
 Honest Weight and Fair Prices Every Day.
FRIDAY AND SATURDAY SPECIALS

SUGAR, 10 lb. bag, Limit, 59c	SPUDS, 10 lbs., 29c
CORN, Fancy Country Gentlemen, Per can, 14c	WINESAP APPLES, Fancy Grade, At, 2 1/2c
CAKES, Marsh-mallow, lb., 21c	SOAP, White Laundry, 6 bars, For, 25c

STAR CASH GROCERY
 Carl Minor Hershel Stanley

\$12,000 Worth Of The Best Merchandise
 TO BE SOLD TO THE FLOYD COUNTY PUBLIC AT
50c ON THE DOLLAR
 THE SOUTH PLAINS OUTLET STORE has just purchased an enormous stock of **QUALITY DRY GOODS** and will open this Big
DISPOSAL SALE
 With The Following Prices For The Next
10 Days Only

Little Boys' Hickory Stripe Coveralls, Good grade, only, 69c	Dresses worth \$8.50, Will sell at, \$4.85	
Little Boys' Work and Dress Shirts, Go at only, 29c	One lot Good Dresses, going at only, \$3.95	
Men's Uncle Sam Work Shirts, Worth \$1.00, Go at only, 69c	One lot Ladies Spring Coats, worth up to \$12.50, Going at, \$5.85	
Men's 220 Weight Denim Overalls, Good ones, this sale, 79c	MEN'S CLOTHING	
Men's Coveralls, Good ones, worth \$2.50, Go at only, \$1.49	One lot men's Suits, worth up to \$35.00, Going at only, \$12.50	
Men's Black and Brown Sox, Worth 20c, Per pair, 10c	One lot Boys' Dress Pants, worth \$2.75, Go at only, \$1.49	
Men's Rayon Sox, Worth 39c, Go in this Disposal Sale at, 19c	One lot boys dress pants, worth \$2.00, Go at only, 95c	
Men's Underwear, Worth 75c, Go at only, 39c	One lot Men's Dress Pants, worth \$7.50, Go at only, \$3.95	
Boys' B. V. D. Underwear, Worth 50c, During the next 10 days, 29c	One lot men's Dress Pants, worth \$5.00, Go at only, \$2.95	
One Lot Men's Dress Shoes, Combination lasts, Worth \$6.00, good ones, in this sale \$2.95	One lot men's dress pants, worth \$3.50, Go at only, \$1.95	
One Lot Boys' Oxfords, Worth \$3.50, Go at only, \$1.95	Boys Suits, worth \$12.75, Special for 10 days, \$5.75	
One Lot Girls Pump and Strap Oxfords, Worth \$3.75, only, \$1.95	Boys Suits, worth \$10.00, Special for 10 days, \$4.95	
One Lot Men's Work Shoes, All Sizes, Worth \$3.75, \$1.95	One lot Men's grey work sox, worth 15c per pair, at only, 9c	
One Lot Men's tan and black Oxfords, Worth up to \$4.50, \$2.29	One lot men's black and tan sox, worth 20c, ONLY 13c, two for, 25c	
One Lot ladies Fancy Rayon Slips, worth \$1.50, Go at only, 95c	Men's Rayon Sox, worth 39c per pair, Going at only, 19c	
Tennis Shoes for boys, size 8 to 11, Go at only, 69c	One lot men's rayon hose, worth 50c, During this sale, 29c	
One lot Ladies Rayon Bloomers, worth \$1, Go at only, 69c	One lot Men's light wool sox, worth 75c, Go at only, 25c	
Tennis Shoes for boys, sizes 11 1/2 to 2, Go in this sale at, 79c	Boys' Rayon Sox, worth 35c, Go during this sale at only, 19c	
Tennis Shoes for boys, sizes 2 1/2 to 6, Go in this sale at, 85c	Boys' Sox, light shades, worth 25c per pair, Only, 15c	
Men's Bostonian Shoes, Worth \$9.50, Go at only, \$4.85	NOTIONS	
Men's Bostonian Shoes, Worth \$7.50, Go at only, \$3.95	Mavis Talcum Powder, worth 25c, During this sale, 15c	
The Ace Shoe for Men, Worth \$5.00, Go in this disposal sale at, \$2.95	Sweet Peas Talcum, worth 35c, During this sale only, 19c	
One Lot Ladies Patent Leather house Shoes all colors, Worth \$1.50, priced for this sale at, 95c	Tooth Brushes, worth 25c, Going in this sale at only, 15c	
One Lot Men's Heavy work coats, worth \$4.50, Go at only, \$1.39	Colgates Dental Cream, worth 25c, During this sale, 25c	
One lot Oshkosh Jumpers, Worth \$1.95, Specially priced, 95c	Marcelle Face Powder, 50c size, Selling for only, 25c	
One Lot Boys Mideo Overalls, Worth \$1.25, Go at only, 89c	Marcelle Face Powder, 25c size, Selling for only, 35c	
Boys' Overalls, a good one, worth \$1.00, This sale only, 69c	Hair Tonic, regular 75c bottle, Going at only, 25c	
One lot Work Pants, Rodeo and Carhartts, Worth \$2.50, \$1.29	Toilet Soap, 10c bars, during this sale six bars for, 25c	
Men's B. V. D. Underwear, worth \$1.00, Go at only, 69c	One lot ladies new fancy purses for the new fancy Dresses, worth \$3.75, Going at only, \$2.4	
HOSIERY SPECIALS		
Just received, one lot Ladies Silk Hose, in all the new shades and styles, worth \$2.50, All go in this sale, \$1.19	One lot ladies new Hats, just received, \$5.00 hats only, \$2.00	
One Lot Ladies Silk Hose, worth \$1.75 to \$2.00 per pair, go at only, 95c	One lot ladies new hats, just received, \$3.50 hats only, \$1.00	
One lot Ladies Rayon Hose, worth 65c per pr., go at only, 39c	One nice line of Hats, Your choice only, \$1.00	
One lot children's silk socks, worth 35c per pr., Go at, 15c	One lot ladies new fancy purses, worth \$1.20 Go at, 50c	
One lot girls silk and silk ribbed hosiery, worth up to \$1.00 pair, go on sale at, 39c	Suit Cases, 6x24, worth \$1.25, Going at only, 75c	
One lot Real-Kid Hose for Girls, all colors Worth 35c, go at, 19c	Suit Cases, brass trim, heavy straps, worth \$2.75, only, \$1.00	
One lot ladies silk hose, special buy, worth \$1.25 this sale, 69c	Big Bath Towels, 22x44, worth 35c, Going at only, 25c	
SPECIALS ON DRESSES		
One lot ladies house dresses, worth \$3.50, During this sale, \$1.95	Bath Towel, 16x34, worth 15c, During this sale 2 for, 25c	
One lot Ladies house dresses, worth \$2.50, During this sale, \$1.29	One lot men's canvass gloves, yellow and blue worth 20c, during this sale, per pair, 15c	
One lot Ladies' House Dresses, worth \$1.00, During this sale, 69c	One lot Leather Palm Gloves, worth 35c, Going at, 25c	
One lot children's dresses, worth \$1.50, Go at only, 89c	PIECE GOODS	
One lot children's dresses, worth \$1.00, Go at only, 69c	One lot Peter Pan Gilbrae Gingham, new shades, worth 45c per yard, during this sale, 29c	
One lot children's Pantee Dresses, worth 50c, Go at only, 29c	Selling at, 15c	
LADIES SILK DRESSES,—Just purchased at 50c on the \$1.00, \$1.00	One lot New Prints, Fast to Washing, worth 25c per yard, 15c	
Dresses worth \$15.50, Will sell at, \$7.95	One lot 32 inch Gingham, checks and plaids, worth 30c per yard, during this sale, 10c	
Dresses worth \$12.50, Will sell at, \$6.85	9-4 Garza Sheeting, worth 45c per yard, During this sale, 35c	
SOUTH PLAINS OUTLET STORE		
W. H. SEALE, Manager		South Side Square, Floydada

Dougherty News

(By Mrs. W. D. Newell)

March 4.—March, month of many weathers, wildly comes in hail and snow and rain and threatening hums, and floods;—while often at his cottage door the shepherd stands to hear the distant roar loosed from the rushing mills and riverlocks with thundering sounds, and overpowering shocks. From bank to bank along the meadow lea, the river spreads, and shines, a little sea; while in the pale sunlight, a watery brood of swooping white birds flock above the flood.

March was the first month of the year for the Ancient Romans. It was the first month of the year for several countries, until a comparatively recent time. The legal year in England began on March 25th until 1752. The reason March was considered the first month was because it came after the dead season of the year when nature began showing the earliest signs of a renewal of growth.

This important month was dedicated to Mars, the War God, by the Romans. They called the month Martius.

In England, among the Saxon fathers it was known as Lent-Monat, or length-month, in reference to the lengthening of the days. The origin also of the term Lent. March is now the third month of the calendar. The Gem for the month is the bloodstone and the flower is the violet. Important dates for the month are St. Patrick's Day March 17th and Vernal Equinox March 21st.

(Source Research Council.)

school students and a few honored guests of Dougherty, at the school auditorium. The hour was spent in jokes and games after which delicious refreshments of cake and punch was served to the following: Misses Lela Jones, Reva Handley, Ruby Craig, Jonnie Brownlow, Irene Kreiss, Grace McNeill, Esther Patterson and Opal McNeill; Messrs. Chesley and Mike Allmon, Luther Garner, Wayne Furrow, Cullen Bullock, Gomer and Elbert Custer, Reynolds Sanders, Harmon Handley, Stokes and Maurice Campbell and R. T. Jones, Mr. and Mrs. Bruce Edwards, Mrs. U. E. Cook, J. M. Brownlow, Charles Milton Ray, Lloyd Readhimer, B. C. Lanier and Mr. Blankenship.

Mr. and Mrs. R. L. McNeill and daughters Jewell and Grace, Mr. and Mrs. Lee Hawk, Mr. and Mrs. C. H. McNeill and little son Royse were guests with Mr. and Mrs. H. L. Handley Sunday.

Miss Jonnie Brownlow was a guest of Miss Opal McNeill Tuesday night.

Messrs Gomer and Mike Custer from Post are visiting with J. C. Custer and family this week.

Mrs. A. H. Kreis was reported sick all last week but is improving at this writing.

Several cars of people from here attended the singing in Floydada Sunday evening.

Mr. and Mrs. T. J. Campbell and son Maurice were guests of Mr. and Mrs. W. D. Wood and family Sunday.

Mr. John Emmert and Miss Myrtle Eaves were married in Clovis last Saturday.

Miss Annett Bainum of Bellview New Mexico, and Mr. and Mrs. A. E. Bainum, Miss Retha Bartlett and Mr. M. Bartlett all of Clovis, New Mexico, have been visiting in the home of Mr. Jimmie Bartlett and family the past week.

Mr. and Mrs. Dick Nichols from Muncy have moved to the Newell farm South of Dougherty.

Mr. and Mrs. Joe Carlton from Morton are visiting her parents, Mr. and Mrs. A. E. Shelton.

Mr. and Mrs. S. D. Scott and children and Mr. Silas Scott from Borger were guests of Mr. and Mrs. W. D. Newell Sunday.

Orland Howard made a business trip to Lubbock Sunday.

Mr. and Mrs. J. H. Lloyd and son Eliza of Plainview and daughter Miss Dora, also Miss Louella Lincoln left Friday afternoon for Wichita Falls where they visited with Mrs. Cash a daughter of Mr. and Mrs. Lloyd. They returned Sunday.

Mr. and Mrs. G. C. Edwards motored to Floydada Friday.

Church and School News
Interest continues to grow in the Sunday schools. Both schools were

well attended Sunday with a good audience at the Methodist church at the eleven o'clock hour, when S. M. Crawford brought an interesting message.

The play given by the Sand Hill school here last Wednesday night was well received.

The Stamps all star quartett from Chattanooga, Tenn., gave a splendid program here last Thursday night, netting the school \$13.05. This being one-fifth the amount made.

Prayer meeting every Wednesday night at the Baptist church.

The "Willing Workers Class" of the Union Sunday School will present a negro minstrel at the school auditorium next Friday night, March the 7th. Folks you'll miss a treat if you miss this.

The Baptist workers meeting was held at Dougherty Tuesday.

The young people met Sunday night before singing and reorganizing the Epworth League. Mr. Jess Patterson was elected president, Mrs. Pat Cook vice-president, and Miss Esther Patterson secretary-treasurer. Let's everyone come out and encourage these young people in this work.

Singing class meets every Sunday night, everybody invited.

NOTICE OF SUBSTITUTE TRUSTEE'S SALE

WHEREAS, on the 3rd day of December, 1928, Ben Roberts and wife, Agnes Roberts, of Lubbock, Lubbock County, Texas, executed to Inter-State Fidelity Building & Loan Association their certain deed of trust securing a certain note in the sum of \$1400.00, to the record of which in Vol. 23, page 107 of the Deed of Trust Records of Floydada, Floyd County, Texas reference is hereby made, conveying to W. H. Bagley, trustee for Inter-State Fidelity Building & Loan Association, the following described real estate lying in Floyd County, Texas, to-wit:

All of Lots Nos. Three (3) and Four (4) of Block No. Twenty three (23) of the original town of Floydada, and all of Lot E in Block I of the Andrews Addition to the town of Floydada, in Floyd County, Texas,

to secure the payment of the indebtedness described in said deed of trust; and,

WHEREAS, the said W. H. Bagley, the trustee named in said deed of trust, is unable to execute the powers thereof, and has refused to execute the powers thereof, and the undersigned, F. D. Brown, has been appointed substitute trustee; and,

WHEREAS, default has been made in the covenants of said deed of trust according to its terms and tenor, and the Inter-State Fidelity Building & Loan Association, the owner and holder of said indebtedness has declared the whole amount thereof due and payable in accordance with the terms of said trust deed, and the undersigned substitute trustee has been directed by the Inter-State Fidelity Building & Loan Association, the owner and holder of said indebtedness, to ex-

ecute the power of sale conveyed by said trust deed.

NOW, THEREFORE, notice is hereby given that on the 1st day of April, 1930, the same being the first Tuesday in said month, between the hours of 10 o'clock A. M., and 4 o'clock P. M., of said day, at the front door of the County Courthouse in Floydada, Floyd County, Texas, I, F. D. Brown, substitute trustee as aforesaid, acting under the powers conferred upon the trustee in said trust deed will sell the land above described to the highest bidder for cash, to satisfy the indebtedness secured by said deed of trust, and the cost of executing this trust.

WITNESS MY HAND, this 1st day of March, A. D. 1930.
F. D. BROWN,
Substitute Trustee.

A. W. ANDERSON ANNOUNCES FOR COMMISSIONER OF PRECINCT NO. FOUR

To the Voters of Precinct No. 4:
I wish to take this means of announcing myself as a candidate for Commissioner Precinct Number 4, and would greatly appreciate your vote and influence in the Primary Election. If elected I will endeavor to make one of the best Commissioners possible.

Yours for better roads,
A. W. ANDERSON,
(Political Advertisement)

Poultrymen always used to cool the eggs hatching in an incubator by taking them out for a short time each day. It has been found that this practice is unnecessary, says the U. S. Department of Agriculture, except when the temperature of the incubator has been running too high. To decide whether to cool eggs or not, notice the size of the cell, which should gradually increase in size. If the development is too rapid, cool the eggs until they feel slightly cool to the touch.

A poultry house for sitting hens should be secluded, slightly darkened, and separated from the houses for layers and breeders. Place the nests so that the hens won't have to fly or jump into them.

Adding Machine Rolls at Hesperian Office.

You Will Buy For Less

—If you buy from our big

Quit Business Sale

—Which is still going on.

Buy your Spring Piece Goods. You will find a nice selection here at very low prices.

BIG SELECTION Of Men's Dress Pants.—All sizes—Real Bargain prices.

ALL OUR FIXTURES ARE FOR SALE—Cases, shelving, triple mirror, cabinets.

One Good Singer Sewing Machine, \$40.00
\$275 Multigraph, our price, \$125.00

We have an Airplane Fan and several Buzz fans. Come in and see these.

Baker-Campbell Company

ACT TODAY...DON'T MISS THESE BARGAINS!

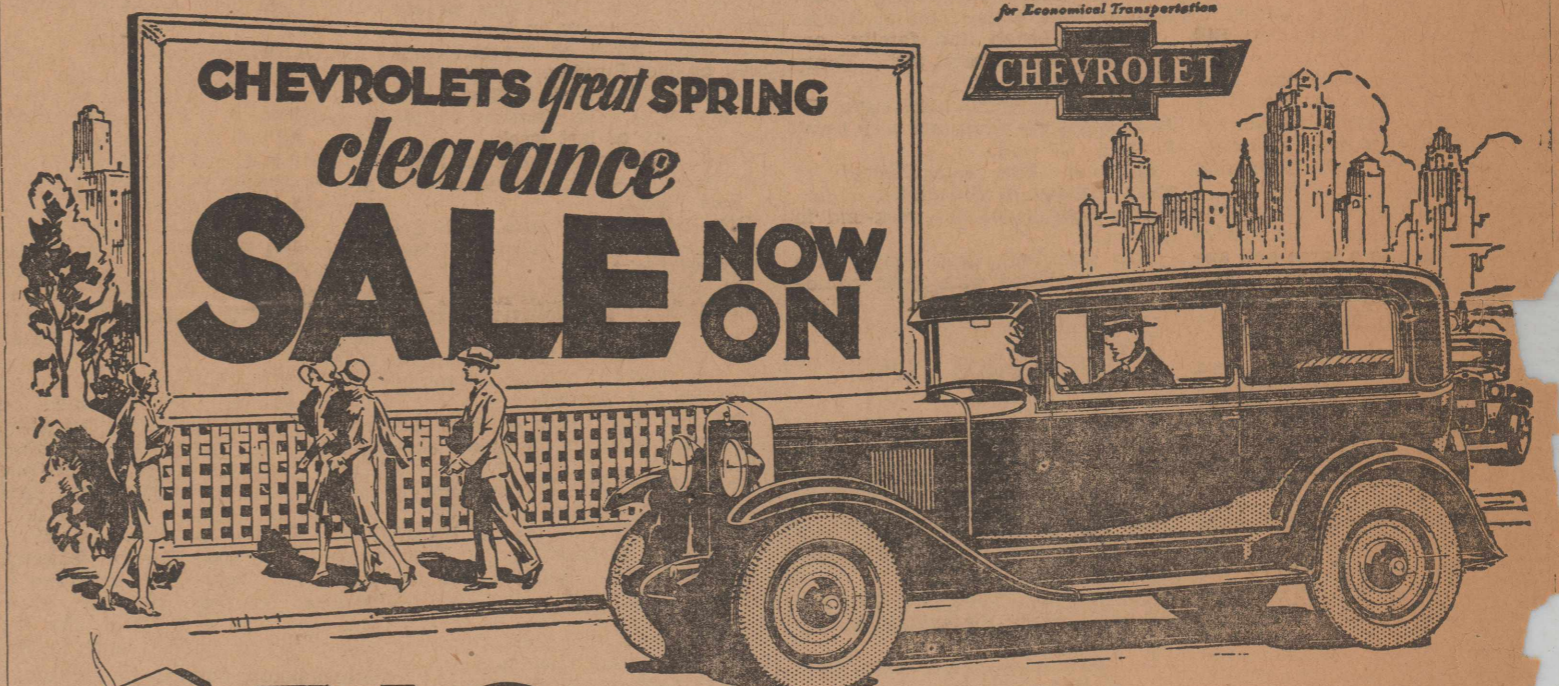

BIG REDUCTIONS ON USED CARS WITH AN OK THAT COUNTS

If you haven't attended Chevrolet's Great Spring Clearance Sale, come in today! To make it the biggest of its kind ever held in this community we offer big reductions on popular cars that set a new record of value for your dollar!

The big reception given the 1930 Chevrolet has filled our showrooms with late model, low mileage cars that must be sold this week to make room for more trade-ins. Now you can secure a handsome, dependable used car bearing the red tag "with an OK that counts". This signifies that the car has been thoroughly reconditioned by expert mechanics to top-notch appearance and performance.

THE MOST EXTRAORDINARY VALUES IN LOW PRICED 4 AND CYLINDER CARS

1929 CHEVROLET COACH-- An ideal car in first class shape, with bumpers front and rear, extra tire. A Real Bargain \$500	1928 CHEVROLET COACH New Duco, Good Rubber, Bumpers Front and rear, extra tire, mechanically perfect \$375	1927 CHEVROLET COUPE-- This car is a real bargain at \$275
1928 CHEVROLET SEDAN-- This car has only been run a little and is in first class shape. Looks like new \$400		1927 DODGE COUPE--A real Bargain at \$225

SMALL DOWN PAYMENTS—EASY G. M. A. C. TERMS

Snodgrass Chevrolet Co.

Floydada, Texas
BUY "OK" USED CARS FROM A CHEVROLET DEALER

"Let's get up a Newspaper Ad"

This is No. 5 of a series of ads depicting the various branches of advertising production. In ad No. 4 we discussed the engraving. Watch for No. 6 in next week's issue.



"our story must be put into WORDS"

We must tell the story of "Roseanne" dresses convincingly—our copy must create a desire to own a "Roseanne" dress. It must appeal to women of all ages and instill in their minds the idea that a visit to the "Roseanne" Dress Shoppe will be both profitable and enjoyable. This "copy" must be concise and to the point as it will later appear in cold type.



For the benefit of Hesperian advertisers we offer the use of the Meyer-Both General Newspaper Feature Service which contains scores of "copy" suggestions prepared by experienced advertising writers who thoroughly understand the manifold merchandising problems confronting the merchant. Our representative will gladly explain this service in detail.

The Hesperian

Center News

Center, March 4.—This cold spell has hurt like everything since it was so warm before.

Sunday at the eleven o'clock hour our former pastor, Rev. I. D. Hull, preached for us. We enjoyed his sermon and his being with us so much. Hope he can come again during the summer.

Mr. and Mrs. Claud Carpenter, Dale and Claudine Carpenter spent from Friday afternoon until Sunday with her sisters in Plainview and Tulsa.

Mrs. Burl Huckabee is sick at this writing.

Miss Gertrude Lightfoot was absent from school all last week on account of sickness.

Rev. and Mrs. Weathers, T. C. Hollums and Miss Gertrude Lightfoot attended church at Cedar Hill Sunday night.

We had an unusually small crowd out to our services Sunday night as so many attended church out of the community.

Mrs. J. L. King and Maedelle, spent the week-end with Mr. and Mrs. W. B. Jordan and children.

Emmett Bost spent Saturday night with J. B. Jordan.

Mesdames Conner, Hunter and Montgomery went to Lockney Tuesday.

Several of our people attended the play at Fairview Friday.

Mr. and Mrs. C. M. Meredith and Byron, also C. E. Meredith Jr., attended church here Sunday and took Sunday dinner with Mr. and Mrs. C. O. Spence. Bro. Hull went there also.

Mr. and Mrs. Stegall and children took Sunday dinner with Mrs. Montgomery and children.

Mrs. C. E. Meredith and daughters Misses Vera and Maudie attended church here Sunday and took Sunday dinner with Mr. and Mrs. Jordan.

Miss Vergie Mae Dennis spent Friday night with Miss Alma Montgomery.

Alton Harber visited with Wilburt Matthews last Sunday.

Fairview News

Fairview, March 4.—The White-Flat Dramatic Club will bring their play "All a Mistake," to us on Friday night, March 7. Let us give these players a good audience and make for our own club a few extra dollars.

Edna Beth Wilson was on the sick list last week.

Mrs. A. A. Beedy, of Littlefield is visiting this week with her son, Bill and his family.

H. K. Reeves and daughters, Inez, Irene and Miss Thelma spent the week-end with relatives in Merkel. Mrs. Hattie Reeves and two children returned with the mto visit here a while.

The Dramatic Club rendered the play "Yimmie Johnson's Yob" here last Friday night to a large and appreciative audience. The Club's dues were greatly increased and we are able now to pay for more money.

The schools baseball team played the Campbell team here Wednesday afternoon and carried off the favorable side of the score. They defeated the Baker team at Baker Friday afternoon and won a victory.

W. E. Brown and son, Paul, went to New Mexico last Friday morning and returned Saturday night. Mr. Brown's brother, C. A. Brown, returned with them for a short visit.

Bert Austin, of Plainview, visited in the community with friends over the week-end.

Ernest Bullard, of Floydada, spent the week-end with friends.

Henry Culpenter, who is attending Wayland College, spent the week-end at home.

Campbell News

Campbell, March 4.—The party given at the home of Mr. and Mrs. W. H. Bethel Friday night was enjoyed by a large crowd.

A surprise birthday supper was given for Mrs. W. H. Owens Saturday night at the home of Mr. and Mrs. Felix Ross.

Misses Opal Nelson, Etella Harris, Mary Boner and Mrs. P. B. Muruff visited in Plainview Saturday.

Mr. and Mrs. Charles Perry spent Saturday night and Sunday with her parents, Mr. and Mrs. Walter Robertson, of Barwise.

Mr. and Mrs. Elza Keith and son and Jerry all of Borger spent the week-end with Mr. and Mrs. G. W. Keith.

Mr. and Mrs. Fred Adcock and son, of De Leon, are visiting with his niece, Mrs. P. Q. Honey and family.

Miss Opal Nelson spent the week-end with home folks at Lakeview.

Rev. Tubbs, Mary Boner, Ethel and John Owens, Mr. and Mrs. Elza Keith and son and Jerry Keith, of Borger, and Mrs. Muriel Royal, enjoyed a turkey dinner Sunday at the home of Mr. and Mrs. G. W. Keith.

Miss Bernice Murray spent Sunday with Rena Mae Lyles.

Leon Horn spent Saturday night with Thurman Perry.

Mr. and Mrs. Foster Amburn and family and Mr. and Mrs. Bob Rodgers and family, all of Floydada, spent Sunday with Mr. and Mrs. C. F. Warren.

Mrs. I. E. Murray and Winnie Mae, Mr. and Mrs. Felix Ross, Elizabeth Hardgrove, Garath Powell, Levenia Perry, Oran and Charlie Cross, of Littlefield visited in the Owens home Sunday.

Mr. and Mrs. Anderson and children of Lakeview spent Sunday with Mr. and Mrs. Roy Fawver.

Cedar News

Cedar, March 3.—The Pentecostal meeting closed last night. Miss Fortenberry will next hold a revival at Spur, Texas.

Judge Ayres of Floydada visited awhile with Grandma Ginn Sunday evening. Grandma Ginn has been very sick for two weeks but we are glad to report that she is better at this writing.

Mr. and Mrs. Luther Brown from Amarillo were visiting with Mr. and Mrs. Bob Smith last Friday and Saturday.

C. W. Ginn and family spent Sunday with home folks at Alcinio.

Warnie Leach and family are moving to the farm with Henry Love.

Miss Naomi Smith and sister Elwana spent the week-end with home folks.

Mr. and Mrs. Tom Fortenberry spent Sunday in the Smith home.

Alva Love spent the week-end in Childress.

Mr. and Mrs. Ocie Ginn from Plainview visited with their grandmother Ginn Sunday.

Providence News

Providence, March 3.—Mr. and Mrs. Geo. Dieter and three sons were in Plainview Saturday.

Chas. Boedeker and son were in Plainview Saturday.

Mr. and Mrs. A. A. Shaw and children were in Plainview Saturday on business.

Mr. and Mrs. Thompson and two children were in Plainview Saturday.

Mr. Tolliver and little son were in Plainview Saturday.

Miss Dot Pullen spent Tuesday night with Miss Olamae Gamble.

Miss Annabell Kennedy spent Sunday night with Miss Marie Gamble.

J. C. Clower, of Levelland, spent Sunday night with Mr. and Mrs. J. A. Zimmerman.

England Frees Doctor Once Doomed To Die For Wife's Murder In Africa



Dr. Benjamin Knowles, who had been sentenced to be hanged for the murder of his wife, left, and had the sentence computed to life imprisonment, are shown above.

That truth is stranger than fiction has just been proved again in the case of Dr. Benjamin Knowles, who had been sentenced to be hanged for the murder of his wife. First, his sentence was commuted to life imprisonment, and now he has been freed by the Judicial Committee of the Privy Council, the highest court in the British Empire.

Knowles' case is unique in England because it is one of the few instances in which a condemned man has been freed. British law is usually swift and inexorable.

In October, 1928, Dr. Knowles was employed as a medical officer in charge of the Bekwai district in Africa by the Ashanti government. His wife was formerly Midge Clifton, an actress.

Knowles' case is unique in England because it is one of the few instances in which a condemned man has been freed. British law is usually swift and inexorable.

Before her death Mrs. Knowles said the wound had been accidentally self-inflicted. Her husband always kept a loaded, cocked revolver in their bedroom. She examined it and placed it on a chair. Later, when a servant brought in tea, she thoughtlessly sat on the chair. The revolver became entangled in the lace of her dress and was discharged.

Dr. Knowles was arrested for the murder of his wife and tried by an Ashanti judge without a jury. The prosecution threw doubts upon the truth of the dead wife's last state-

ment. The judge sentenced Knowles to death. This was commuted to life imprisonment by the Ashanti government. Dr. Knowles was allowed to return to London in custody to make his appeal to the final court of jurisdiction. After a spirited argument by the defense the attorney general for the crown made this statement to the jury:

"If there is any reasonable doubt, I would like you not to regard yourselves as too strictly bound by legal consideration. I feel strongly that it would be very wrong if a man were allowed to spend all his

Plenty of Seats
A hundred thousand churches rear their steeples in the country and in small towns. Half this many would more than accommodate the attendance.—The Country Home.

THE SUBJECT AT HAND
There is no use speculating what the people of any era thought about sex or any other problem. Mind sin any age will be occupied about.—Woman's Home Companion.

Don't miss this Offer

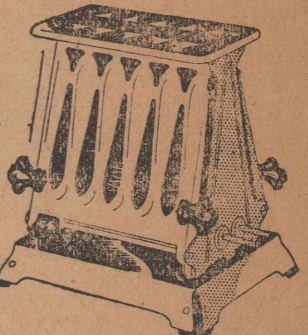

a \$5.00 Westinghouse Electric Turnover Toaster

for \$4.45 45c Down and \$1.00 per month, or \$4.25 CASH

This beautiful Westinghouse Turnover Toaster makes it so easy to get breakfast. It toasts the bread a golden brown... toasts two slices at once. Opening the racks turns the toast without touching when one side is done. Enables you to have plenty of piping hot toast without leaving the table to get it. The regular price of this toaster is \$5.00. Take advantage of our SPECIAL OFFER and get yours for \$4.45.

Texas Utilities Co.

"Your Electric Servant"

NOTICE

JUST ARRIVED

Twenty - Five New Spring Dresses \$6.95 to \$9.85

You must see these dresses to appreciate values. Note the Beauty of the models. See for yourself how good these dresses really are. Materials are heavy weighted Plain and Printed Flat Crepes. These dresses should sell out quickly at these prices. We have 23 high grade silk dresses Made of Extra Quality heavy crepes. A dress that anyone should be proud to own.

These dresses are \$29.50 values. You can buy one Friday and Saturday at the very small price of, **\$16.85**

One rack of \$16.50 to \$19.50 Dresses, good materials, well made and good styles. We want you to be sure and see these dresses at, **\$11.85**

See our SPRING SPORT SUITS at \$11.85 to \$19.50 We have six New Spring Suits left with three-quarter length coats, Selling at, **\$9.85**

Six Ladies Extra Long Coats, at, **\$10.85**

We have a beautiful line of ladies and children's Hats Selling at only, **\$1.25 to \$4.95**

A nice quality Scranton Lace Fringed Panels. Just the kind you have been wanting to make your home look as you want it to look.—And at a price most everyone can afford. You will buy several at—

\$1.29

A most complete line of FOOTWEAR for Men, Ladies and children. All the new Spring Colors. We can fit the "hard to fit."

Also showing a complete line of the Famous \$5 and \$6 Enna Jettick Arch Support Slippers. If you want Service, Comfort and Style, you can surely get it in these fine shoes.

Baker, Hanna & Co.
"Where Most People Trade"

Notice Of Purchase

I have this week completed the purchase of the—

H. O. Pope & Son

Stock of Electrical Supplies, Automobile accessories and appliances.

This stock, added to my present stock of McQuay-Norris Pistons, Rings, and valves, Stromberg carburetors, Goodrich Invertown Tires, and all kinds of replacement parts, places me in a position to supply any make of car replacement part.

You can find anything you want in the way of automobile repair parts at this garage. Try us.

Triangle Garage

J. B. BISHOP

Overstocked

We are over-stocked on TWO-ROW LISTERS, both No. 5 and No. 7 (chain-drive), and will make a close price on same to move them. If you are trying to make your old Lister do for another year, but would prefer a new one at a good price, we can take care of you.

Rutledge & Company

FULL LINE INTERNATIONAL DEALERS

Want Ad Page

Nearly Killed By Gas —Druggist Saves Her

"Gas on my stomach was so bad I nearly killed me. My druggist told me about Adlerika. The gas is gone now and I feel fine."—Mrs. A. Adamek.

Simple glycerine, buckthorn, saline, etc., as mixed in Adlerika, helps GAS on stomach in 10 minutes! Most remedies act on lower bowel only, but Adlerika acts on BOTH upper and lower bowel, removing poisonous waste you never knew was there. Relieves constipation in 2 hours. It will surprise you. Floydada Drug Co. F-4

FLOYDADA TRANSFER

A. N. WARD, Prop.
Office at L. & O. Top Shop
HAULING AND TRANSFER
BUSINESS SOLICITED
GOOD EQUIPMENT
PROMPT SERVICE
TRUCK LINE TO PLAINVIEW
Phone 12 or 305R

E. P. NELSON FIRE INSURANCE AGENCY

WILL APPRECIATE YOUR BUSINESS
CITY AND FARM LOANS
Every detail of your fire insurance requirements will be carefully handled if entrusted to this agency.
OFFICE—ROOM 8
FIRST NATIONAL BANK BUILDING, FLOYDADA



LEWIS CAFE

"We Never Close"

A. C. Goen M. Polk Goen

Phone 170
Goen & Goen
Real Estate Loans, and Insurance
6 Per Cent Farm Loans
Farm Lands, Ranches, and City Property
We handle city property and keep it rented. We render and pay taxes for non-residents. Would appreciate your Fire Insurance Business.
Boothe Building West California Street

Dr. Jacob S. Rinehart

PHYSICIAN AND SURGEON
Internal Medicine and Electrotherapy, also Diseases of Women and Obstetrics.
Readhimer Building, Phone 93
Residence Phone 313
Calls Answered
Floydada, Texas

M. FROST, D. C. CHIROPRACTOR

Licensed under Kansas and Arizona Laws
LADY ATTENDANT
Suite 101, Surginer Bldg., North Side of Square
OFFICE PHONE 175
Residence Phone 922F12

L. G. MATHEWS

Lawyer
Readhimer Building
Floydada, Texas

T. C. Russell Insurance Agency

All kinds insurance and farm loans

L. C. PENRY

Attorney and Counsellor-at-Law
Practice in all State and Federal Courts
Office over First National Bank
Floydada, Texas

E. RAY SMITH

Representative
Great Southern Life Insurance Company
Plainview, Texas

Dr. I. W. Hicks

DENTIST
Special Attention Given to Pyorrhea
Miss Esther Hicks Assistant
FLOYDADA, TEXAS
109 1/2 West California Street

Drs. Smith & Smith Sanitarium

FOR SURGICAL CASES
Phone No. 177
Floydada, Texas

Constipation Troubles

"I HAVE used Black-Draught as a family medicine for a good many years," says Mrs. Sallie Laughrun, of Humлда, N. C. "I have found it an excellent remedy for constipation and the troubles that follow it. I have suffered frequently from gas pains, and when I am bothered that way I begin at once to take Black-Draught. Relief follows quickly.

"I give Black-Draught to the children when they are constipated, and it is not long until they are running around again."

Thousands of others have reported good results from the use of this purely vegetable medicine. Insist on the genuine Theoford's

Black-Draught

CONSTIPATION, INDIGESTION, BILIOUSNESS
WOMEN who need a tonic should take CARBOL. Used over 50 years.

H. Z. Pennington

PHYSICIAN AND SURGEON
Residence 330 Office

LAND

We have land to Sell or Lease for Farming Stock-Farming and Grazing purposes, from about 80 acres up, in Floyd, Briscoe, Hall, Motley and other counties. Also large lots in Floydada.
W. M. Massie & P.
Floydada, Texas

STOP and READ

CHANCE Building Lots, well located, priced right. Monthly or yearly terms. W. Edd Brown, Owner, Phone 265.

FOR SALE—Nice building lots. See S. B. McCleskey. 17fc

FOR SALE OR TRADE—Business property in Big Spring, Texas. (The fastest growing town in Texas today) 70 ft. by 100 ft. on East 3rd st. or Bankhead Highway. One filling station paying \$50 per month and one stucco building 16x24, not rented. Will trade my equity for Floydada or Floyd County property or sell on easy terms. Claude Wingo, 321 W. Geo. Street, phone 324 14tc.

FOR SALE—Good section of wheat land in Moore County practically all in wheat. Two miles of intersection on new Santa Fe and Rock Island railroads. Price \$27.50 per acre \$4500 cash, balance easy terms Fred M. Seale, 601 Tyler Street, Amarillo, Texas. Telephone 9988. 523tp.

FOR RENT—Modern four room stucco house with garage and place for cow and chickens. See V. H. Boteler. Telephone 286J. 21tc

FOR RENT—One two-room house; also two rooms furnished or unfurnished. One block west of high school. Mrs. John Wahl. 22tp

FOR RENT—Four room house. Modern conveniences, well located. J. U. Borum. 21tc

See the new Royal Portable and standard typewriters at The Hesperian office.

WE buy old radiators and repair any make of radiators. Cline Bros., new location Randerson Bldg. S. E. Corner Square. 6tc

WANTED—Two men boarders. Room in modern home with a private entrance. 305 West Houston Street. J. R. Archer. 21tc

WANTED—Wheat pasture. J. C. Bolding. 42fc

LOST AND FOUND
LOST—spare wheel and tire for Ford car. Finder return to W. C. Hanna for reward. 48tc

FOUND—Good watch, owner call at Lewis Cafe, describe and pay for this ad. 12tc

THE 4-H IDEA SPREADS
There are now 700 4-H club boys and girls in four of the eight principal Hawaiian Islands. These members are of many races—Hawaiian, Japanese, Chinese, Samoan, Filipino, Portuguese, various mixtures, and Haoles, or whites. All speak English and are true Americans, with American customs and ideals. Club work is carried on under the co-operative extension forces of the United States Department of Agriculture and the University of Hawaii.

Hesperian only \$1.50 per Year.
BLEEDING GUMS HEALED
The sight of sore gums is sickening. Reliable dentists often report the successful use of Leo's Pyorrhea Remedy on their very worst cases. If you will get a bottle and use as directed druggists will return money if it fails.
Arwine Drug Co.



Sparkling Bubbling Health!

FOR SALE—Sudan Hegira seed, high germination, tested at Agricultural Department at Austin. See write or phone 41. John Mc Donald, Lockney, Texas. 52tc

CONSUMERS Fuel Ass'n fixes your flats. 7tc

BRING your hemstitching to the Pollyanna Art Shoppe. All work guaranteed. Hemstitching also done in gold and silver thread. 40tc

SHADE trees, fruit trees, grape vines, rose bushes, shrubs, hedge plants, etc. Hollums, Floydada Florists. 50tc.

WITH IMPROVED MODERN EQUIPMENT, I WILL SHARPEN 14 INCH LISTER SHARES AT 25c EACH, CASH ONLY. J. A. ENOCH. 14tc

WE have the biggest chili business in town. Try our chili and you will know why. Coney Island Cafe, North Side Square. 12tc

REAL ESTATE
FOR SALE—or trade, in Slaton, Texas, Good 4 room frame house, clear of debt. A. L. Hollums. 12tp

FOR SALE—Full blood Buff Orpington eggs \$3.00 per hundred. Can furnish large quantities. One mile east and one north of Campbell. E. W. Turner. 14tpd

FOR SALE—Hatching eggs. Single comb white leghorns, M. Johnson strain. Eggs from Star Mating pen \$3.00 per fifteen or \$12.00 per hundred. Eggs from pen A. selected hens mated to Star Cockerels \$8.00 per hundred. Baby chicks from this pen 16 cents each. Eggs from range flock \$4.00 per hundred. Baby chicks 12 cents each. Have a few cockerels for sale. Mrs. David Battey. Telephone 903F51. 50tc

FOR SALE—1000 Chick Sol Hot Brooder. \$7.50. Floydada Matress Factory. 12tp

HIGH Grade Single Comb Rhode Island Red Eggs, 50c setting or \$3.00 per 100. One mile south Floydada, Mrs. J. H. Fondy, Phone 905F22. 22tp.

FOR SALE—Sudan Hegira seed, high germination, tested at Agricultural Department at Austin. See write or phone 41. John McDonald, Lockney, Texas. 52tc

FOR SALE—6 foot P. & O. band disc, good as new \$50. Edell Dubois. 504tp

GOOD used sewing machines, many different makes. Priced right. At Floydada Matress Factory. 24tc

SEE us for used incubators and brooders at reasonable prices. Floydada Matress Factory. 24tc

Warning To Auto Drivers
The state law gives fire trucks, when answering a call, all right of way on streets. For your own safety you are warned to pull to the curb when the alarm sounds and remain parked until the trucks pass. 47tc. G. R. Strickland, Fire Chief

WANTED—all kinds of sewing by Mrs. Ella Johnson. 523 West Georgia Street. Telephone 308W. 23tc

RUNS AND SNAGS—repaired in hosiery at the Palace Beauty Shoppe. 12tp

Those Big Juicy Hamburgers on sale 3 for 25c. L. G. Withers. North Side Square. 12tc

Those Six or eight hundred maple trees 3 to 4 feet, 15c each, if you'll dig 'em. Not volunteer stuff but inspected by state inspector. Hollums, Floydada Florists. 12tc

FOR SALE—Five-tube Atwater-Kent Radio, with batteries. F. A. Campbell, city. 524tp

WE are prepared to prune your trees, plant your lawn, trim your hedge or anything in that line. Hollums, Floydada Florists. 50tc.

I'M still giving the best bargains in monuments. See me before you buy. S. B. McCleskey. 21tc

MONEY to Loan—on farms and ranches. Quick action, low rate of interest. No expense to borrower. R. E. Fry. 16fc

FOR SALE—Sudan Hegira seed, high germination, tested at Agricultural Department at Austin. See write or phone 41. John McDonald, Lockney, Texas. 52tc

CONSUMERS Fuel Ass'n fixes your flats. 7tc

BRING your hemstitching to the Pollyanna Art Shoppe. All work guaranteed. Hemstitching also done in gold and silver thread. 40tc

SHADE trees, fruit trees, grape vines, rose bushes, shrubs, hedge plants, etc. Hollums, Floydada Florists. 50tc.

WITH IMPROVED MODERN EQUIPMENT, I WILL SHARPEN 14 INCH LISTER SHARES AT 25c EACH, CASH ONLY. J. A. ENOCH. 14tc

WE have the biggest chili business in town. Try our chili and you will know why. Coney Island Cafe, North Side Square. 12tc

REAL ESTATE
FOR SALE—or trade, in Slaton, Texas, Good 4 room frame house, clear of debt. A. L. Hollums. 12tp

LAND Exchange Offered—640 acre improved farm south of Crosbyton for smaller tract. 540 acres in cultivation. Phone D. P. Carter, Floydada. 22tc

20,000 ACRE ranch for \$50,000 (half deeded, half leased, not sandy) well grassed, watered and fenced. Owner wants to sell this and buy good 640 near Floydada at actual value, no inflation goes. D. E. Shambaugh. Clovis, New Mexico. 532tc

If it's wanted or needed— it's in our Want ads!



Back Yard Kronies "Higher Education" By M. B.



Teacher: CAN ANYONE TELL ME WHAT A CANNIBAL IS?

Child 1: YOU SURELY KNOW DON'T YOU TUBBY?

Child 2: NO MAM

Teacher: WELL WHAT WOULD YOU BE IF YOU ATE YOUR FATHER AND MOTHER?

Child 3: TEACHER I KNOW, HE'D BE A FULL ORPHAN.

To be SURE is to be SAFE

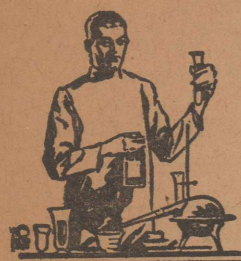

Illness, as an uncompromising confederate of death, must be fought with the surest possible weapons. If you are to conquer, you will flank yourself with the skillful physician and the dependable pharmacist.

Arwine's prescriptions, filled with un-failing accuracy, and from the freshest, most potent drugs, are endorsed by Floyd County's medical profession.

Arwine Drug Company

"Goteverthing"—South Side Square

THE HESPERETTE

(Continued from page 1)

Locals
Billy Joe Welch is suffering with a broken arm this week. Billy Joe was practicing high vaulting, when he broke his arm.

Warren Poole, Joe Smith, Raymond and Ralford Palmer, members of the F. F. T. harmonic band, attended the entertainment at Antelope school house Friday night. They advertised the Negro Minstrel to be given at Dougherty this week.

Dorothy, Erna Lee, Thelma and Virgil Crawford were guests of their parents, Mr. and Mrs. S. M. Crawford of Dougherty, over the weekend.

Several cases of mumps are reported to be present in the student body. Dorys Manning and Morris Moore have been having a well time last week. But we are glad to report that they are able to go back in school again.

Faculty Fakes
Things might be different—Mr. Jones were teaching clothing and Miss Rea were coaching the football team.

If Miss Keeton were teaching Physics.
If Miss Brock were teaching foods.
If Mrs. Adkins were teaching American History.
If Mr. Scoggins were teaching typing.
If Mr. McWhirter were superintendent.
If Miss Biebel were teaching agriculture.
If Mr. Williams were teaching English.
If Mrs. Stephens were teaching Spanish.
If Miss Rosson were teaching solid Geometry.
If Mr. Patty were teaching Latin.
If Miss Tyson were the principal.

Laugh Over These
Miss Tyson: Let's go for a walk tonight.
Richard: Walk! What for, when I've got my car out in the front?
Miss Tyson: It's the doctor's orders. He told me to exercise with a dumb-bell every night.

A baby in Prague lived for two months without brains. After looking about her, Miss Rea is of the opinion that it is not a record.

Editor: Give to the world the best you have and the best will come.

NOTICE TO BIDDERS
The Commissioners' Court of Floyd County, Texas, will receive bids at Floydada, Texas, on March 10, 1930, at 10 o'clock a. m., for the purchase of one or more 30 H. P. Tractor Type Road Tractors, and one or more Nine-foot Road Graders.

Wm. McGEHEE,
County Judge, Floyd County, Texas.
514tc

SQUILL KILL

This New Powder Kills Rats and Mice But Nothing Else

Squill Kill for Rats and Mice.

Squill Kill can be used in the home with safety. Has been proven by actual test that it kills rats and mice and does not injure other animals. Kills more rats and mice per dollar.

NOT A POISON—PRICE 50c
Moore Drug Co.
Sellers for "Moore" Service Prescription Druggists
L. Moore Hollis B. Moore
Phone 193

Katie Lee-Joe tried to kiss me last night.
Jessie Mae—What in the world did you do?
K. L.—I was up in arms in a minute.

Howard—I understand that Mac Tigh has betrayed the Scotch.
Starks—How's that?
Howard—He prespires freely.

Christine—I'm through with Roy.
Bessie—How come, dearie?
C.—I heard him telling Wayne that he tried our Ethyl in his Buick last night.

Alsie—Asked. Lois refused. Alsie begged. Lois blushed. Alsie argued. Lois hesitated. Alsie insisted. Lois resisted. Alsie tried. Lois surrendered. So Alsie carried Lois's books home from school.

Roy Hale—Dad and I are great stockholders on a cattle ranch.
Warren—That so?
Roy—Yeah, I hold the stock while dad milks them.

Miss Rea—In what book do we find the account of the folks prophets?
Jess—In Pa's income tax book.

Mr. Jones—I'm bringing the boss, Mr. Patty home to dinner. Be sure to have something nice, won't you?
Mrs. Jones. Yes, indeed. I'll run right down and get that velvet gown I've been wanting.

Sherwood—Your sweetie sure uses plenty of make up.
Aron W.—She's my powdered sugar.

Melvin—What is the difference between gulf and golf?
Lloyd—Gulf is a waste of water—golf is a waste of time.

Mrs. Stephens—When you come home last night you said you had been to the Ground with Mr. Jones. Now you say it was the Tracers. Why did you lie?
Mr. S.—When I came home I couldn't say Trocoders.

Bill Cummings—I'm going to sell kisses at the Charity Bazaar, do you think \$1 is too much.
Duncan—No. People expect to be robbed at bazzaars anyhow.

Mr. Patty—My wife throws a fit every time I come home late.
Mr. Davis—Well, that's a lot softer than a skillet.

Stamps Quartette
The Frank Stamp's quartette appeared in an entertainment at the high school Monday night. The evening was spent in various kinds of musical amusements, and the audience responded to each number.

Engaged By Wednesday
"Engaged by Wednesday" is the play to be presented by the Girl

Reserves and the Hi-Y next Thursday night, March 13. The characters are exceptionally well chosen.

The cast of characters are as follows:

Martin Henry, hired man, Lloyd McLaughlin.
Arthur Watson—Melvin Slaughter.
Jack, Ted and Dick, Arthur's friends—Herwin Strickland, Bill Smith and Lois Williams.
Miss Persons (old maid)—Veva Swinson.
Mrs. Watson—Alice Mae Fyffe.
Lucille—Venita Borum.
Marie, Jane and Mabel, Lucille's friends—Genell Stovall, Hazel Probasco and Gwendolyn Snodgrass.
Mary, the cook—Ena Lee Fyffe.
First girl—Lola Barnes.
Second girl—Amy McRoberts.
First Gypsy—Blanche Enoch.
Second Gypsy—Adele McRoberts.
Third Gypsy—Latene Hale.

The admission will be twenty-five and thirty-five cents.

FRIEND WRITES TRIBUTE TO MRS. EDITH MILLER

The passing of Mrs. Edith Miller on March 1, brought a pang of sorrow to the heart of every member of the Harmony community. Her going means the loss of a kind and faithful wife, and ideal Sunday school teacher and church worker, a loyal member to the Missionary Society and Home Demonstration Club, a wonderful friend and neighbor and a citizen who was always

ready to do her part in the up-building of the community in any way.

She was a real friend to everyone who knew her. Her good life inspired the children as well as the grown-ups to higher ideals. Even a friendly visit made those with whom she talked feel better.

She lived a beautiful life and died in a living faith in God. She has gone to meet her Savior in that land so bright and fair, where there's joy and peace forever, in that city over There.

We expect some day to meet her, where no pain nor sorrow comes;

And we all shall live forever in that happy heavenly home. One who loved her, Mrs. D. T. Scott

Lee C. Burns, of this city, is in Dallas this week for physical examination at one of the clinics of that city, on instruction from the War Department. He is one of the ex-service men who are being examined regularly by government physicians. Rev. A. A. Collins accompanied Mr. Burns on the trip Tuesday evening. They are expected home the latter part of last week.

Hesperian Ads Get Results.

Could Have Avoided Years of Suffering



MRS. G. W. HUPP

"If this wonderful, new Sargon had only been on the market earlier I could have avoided years of suffering. For seven years I suffered almost constantly with a dull, aching pain in my side and finally these troubles broke down my whole nervous system.

"Thanks to Sargon and Sargon Soft Mass Pills—all my troubles have disappeared, and I haven't had a headache since taking the treatment."—Mrs. G. W. Hupp, 3508 South 20th St., Omaha, Nebr.

Thousands upon thousands of cases like the above can be cited where Sargon has triumphed after all other medicines had failed.

Floydada Drug Co., Floydada and Stewart Drug Co., Lockney, Agents.

The Baker Says

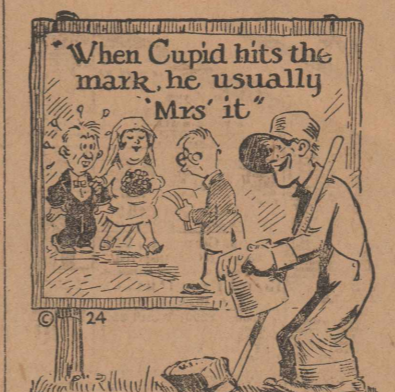

OUR CAKES

Tried home recipes are followed, purest ingredients are used, and experts take the guess work out of the baking.

You will enjoy the butter richness, the full flavor and oven-freshness. Try one today. Phone your order for just the kind of cake you want.

Perfect Bakery

The Best For Less

Not a Spring Sale, Just Our Regular Low Prices

ALL FRESH STOCK

Merit Starting Mash, with dried butter-milk and cod liver oil, 100 lbs., \$4.25

Growing Mash, 100 lbs., \$4.00

Merit Egg Mash, 100 lbs., \$3.50

Tip-Top Egg Mash, 100 lbs., \$2.90

Everything for Poultry. This is our second car since January 17, 1930.

Edwards Grain & Elevator Co.

Phone 106

Floydada

SPRING DRESSES

That Show the New Modified Silhouette

The waistline is marked and the flaring hemline is preserved! The dresses in our new Spring collection demonstrate how youthful and becoming the new Suring dress mode has become. Of printed and plain flat crepe, satin or chiffon—black and gay shades.



SPECIAL AT

\$6.45

to

\$42.50

JACK TAR

TOGS

For

Girls

JACK TAR

TOGS

For

Boys

JUST RECEIVED—Stylish Stouts by "Welmade"

C. R. HOUSTON CO.

Right This Way Boys For the Big Show

WE WILL HAVE WITH US ON

Friday and Saturday
March 7th and 8th

A Special Representative of the Famous

ROSE & COMPANY

POPULAR PRICE
Made-to-Measure Line

This gives you an opportunity to select your suit or top coat from a complete display of full sized patterns.

Just think of it—300 fabrics from which to choose and a big selection in every price range, whether it be \$25, \$30, \$35 or more.

Your order will be taken for future delivery if you are not ready for it now—but be sure to take advantage of the Woolen Display to make your selection.

McGUIRE'S

"The Store for Men"
Phone 66

EXCLUSIVE ROSE & COMPANY
DEALER

