

# Newcastle Register



10c per copy

**DID YOU KNOW THAT—**  
Residents on the frontier of Fort Belknap area were exempted from conscription during the Civil War.

Vol. 57

Entered as 2nd Class Matter, Postoffice, Newcastle, Texas, Thursday, Mch. 11, 1965

No. 28

## Mrs. Gertrude Davis funeral rites held Sunday

Funeral service for Mrs. Gertrude Davis, 85 year old Graham resident, who died Tuesday, March 2, while visiting a daughter in Cave Creek Ariz., were held Sunday, March 7 at 3 p. m. in Morrison Funeral Home Chapel. Officiating was the Rev. B. R. Rhodes, pastor of the Oak Street Baptist Church. Burial was in the Proffitt Cemetery.

Pallbearers were: Frelon Wilkinson, Thomas Wilkinson, George Wilkinson, Charlie Roy Wilkinson, L. L. Creel and H. V. Bigham.

Gertrude Wilkinson Davis a native of Young County, was born Dec. 12, 1879, in Proffitt community, and was the daughter of the late Mr. and Mrs. Tom Wilkinson. Her husband, J. M. Davis, died in 1941.

She was a member of the First Baptist Church in Graham.

Survivors include two daughters, Mrs. Ruby Comer, Morgan City, La., and Hattie McGuffin, Cave Creek, Arizona; a brother, Roy Wilkinson, Graham; two sisters, Mrs. C. L. Wooldridge, Newcastle, and Mrs. Cora Cunkle, Missouri; two grandchildren, three great-grandchildren, and a number of nieces and nephews.

## FRIENDSHIP CLUB MEETS WITH MRS. C. E. ROGERS

The Friendship Club met Wednesday, February 10 in the home of Mrs. C. E. Rogers. Quilting for the hostess was the order of the day.

A delicious luncheon was served consisting of fried chicken with all the trimmings. In the afternoon a business session was called to order by the president, Mrs. R. T. Bowen. Mrs. Marana Blanton, Secy., collected dues.

Members receiving gifts were Mmes. Bowen and Rogers. Next meeting will be with Mrs. Lillian Gathings, Tuesday, March 9th.

Members present were Mmes. Parish, Ford, Ivie, DeLong, Hulse, Hughes Harrell, Gathings, Blanton, Rouston, Coop, Morgan, Bowen, Pinkerton and the hostess. Visitors included Mrs. O. C. Moody, and Angela and Penny Bailey.—Reporter.

## Proffitt HD Club meets with Mrs. B. C. Wooldridge

The Proffitt HD club had one phase of a study on Citizenship, which is a study recommended by the THDA, for its program on Wednesday, March 3 in the home of Mrs. B. C. Wooldridge.

Mrs. H. G. Blanton was in charge of the program, during which she presented a history of the American Flag. It is interesting to review "Old Glory's" history which is quite colorful. Other things discussed were the correct and incorrect ways to display our flag.

Mrs. Blanton closed the program by leading those present in the Pledge of Allegiance to the Flag.

Mrs. Wooldridge served refreshments to the following guests: Mmes. R. I. Gilmore, Marvia Dent and Ernest Hewitt; and members, Mmes. W. P. Burch, H. W. Creel, Myrtle Holbert, Gary Watson and H. G. Blanton.

The next meeting will be at the Proffitt community center, Wednesday, March 17. This will be an all day meeting, and the program will be on knowing your cuts of meat and "meat cookery." Several methods of meat cookery will be demonstrated and served at the noon meal, with club members bringing food to complete the meal. The afternoon will be spent in visiting and working on whatever handwork the individual wishes to bring.

## Charges of assault filed against Graham man

Sheriff John Edwards filed charges of assault with intent to murder against Virgil Houser of Graham in Justice Court Monday morning. He is an oil field worker. Houser's attorney posted a \$2000 bond, awaiting grand jury action.

An Olney woman, Mrs. Shirley Jenkins, about 23, received medical treatment early Sunday morning after being rushed to the Graham hospital from a house on the Graham-Newcastle highway.

Mrs. Jenkins was released from hospital Sunday after treatment for bullet wounds on both hands.

## CELEBRATES BIRTHDAY

Litt'e Angela Kay Bailey was entertained in the Fellowship Hall of the Methodist church on her fifth birthday, March 1st.

Games were played and she received many nice gifts. Those attending were: Jeff and Timmy Pendleton, Lisa Moody, Lenney Myatt, Eddie Morgan, Lisa and Julie Wooldridge, Andy DeLong, Martha and Terry Smith, Shirley Morgan, Glenda Wooldridge and Viola Reynolds.

## Mrs. H. G. Blanton elected delegate

The Young County HD Council met Monday, March 1, for the regular meeting. Mrs. H. G. Williams, chairman, called the meeting to order by reading the Homemakers Creed. Murray club had St. Patrick's games for recreation.

Ten clubs answered roll call with what their club had done in February. During February, the agent gave a program to each club on "Spice and Herb Cookery." "Know Your Cuts of Meat" was given to the clubs by their foods leaders.

Standing Committee reports were given. The council made plans to serve tea at the 4-H Favorite Foods Show on Mar. 27.

Delegates to the Dist. THDA meeting were elected. The delegates elected were Mrs. Horace Blanton THDA chairman, Mrs. G. C. Glover, and Mrs. W. F. Whittenburg. Alternates elected were Mrs. C. W. Hambrick, Mrs. Robert Burns. The district meet will be held at Childress, on April 15, at the City auditorium. Young County delegates will be responsible for a panel on "Family Life."

Mr. and Mrs. Ralph Spain and family from Meadow spent the week end with her parents, Mr. and Mrs. Ben Weaver. Mr. Spain met his bowling team in Wichita Falls Saturday and practiced bowling for the state tournament in April. Other visitors in the home Saturday evening were Mr. and Mrs. Joe Weaver of Graham.

## WANTED MAN OR WOMAN SPARE TIME

To refill and collect money from machines dispensing IH Grade Candy, Gum and Sports Cards in this area. Supplement your income. Easy to do. \$475 cash required for inventory. Include phone number. Write P. O. Box 797, Abilene, Texas.

## 10 rural accidents reported in Young County

There were 10 rural accidents in Young County during the month of January, according to Sgt. Frank Jircek, highway patrol supervisor of this area.

From the crashes resulted four persons injured and an estimated property damage loss of \$4,535.00.

April 15 is the deadline to have your motor vehicle inspected. Remember—no extension of the Safety Inspection deadline, April 15, 1965.

## Bobcats place at Iowa Park

The Newcastle Bobcats' track team opened up the track season 1st Saturday at Iowa Park. The Cats picked up 6 1-2 points at the meet, with 5 of the points made by Donnie Hulse. Hulse placed fourth in the discus, with a toss of 129-8 1/2. The toss erased Hulse's old school standard of 127 ft. Hulse also won 6th in the 220 with a time of 24.7.

John Tack also broke his old school mark in high hurdle with a 17 2. The old mark was tied by Freshman Preston Pitts. John placed sixth and Pitts was seventh.

Mike Mitchell and Jack Clayton pole vaulted 10 feet, but it was only good for a 6th place tie.

The Cats next meet is March 20, at Valley View.

Mrs. Bobby Bailey is a patient in the Olney hospital.

Mr. Clifton M. Patton and Mr. Weldon L. Wallace of Texas Wesleyan College, Fort Worth, were here at Newcastle Farmers National Bank Wednesday, March 10, 1965, to audit the books of the Ft. Belknap Society Archives.

## Walter Reynolds of Andrews dies at Olney

Walter Reynolds of Andrews, Texas, came to Olney to attend the funeral of his aunt, Naomi E. Ledbetter, and succumbed to a heart attack on Saturday night March 6, while at the home of his sister, Mrs. Alma Ernest in Olney.

Walter Reynolds was the son of the late William Rufus Reynolds and Alma Lena (Meadows) Reynolds. His early years were spent in Young County and he had lived in Andrews for many years where he had been employed by the Sinclair Pipeline Co. He is survived by his wife, Minnie, and two sons, two brothers, Roger and Jim R. Reynolds; and two sisters, Mrs. Ada Belle Barton and Mrs. Alma Ernest, who reside in Olney.

Funeral rites for Reynolds were held in Andrews March 9.

## Cousin of local man dies in Wichita Falls

Funeral for Mrs. Elbert Tate, cousin of Ed Tate by marriage, 48, were held at 3 p. m. Wednesday in Wichita Falls from the Owens & Brumley Funeral Home chapel with Rev. Gordon Highfill, pastor of the Highland Heights Baptist church officiating.

Mrs. Tate died Monday in a Wichita Falls hospital following a brief illness.

Survivors include her husband, a son, a stepson, her mother, five brothers and one sister.

Attending the services were Mr. and Mrs. Ed Tate of Newcastle, and Mrs. Edwana Fikes of Olney.

## EX-STUDENTS AND EX-RESIDENTS MARK CALENDAR FOR HOMECOMING

The next homecoming for ex-students and ex-residents of Newcastle will be held on Saturday, August 7, 1965. John R. Bullock, president of the ex-student activities announces that plans are underway for the largest and best homecoming yet held. The last homecoming was attended by some 675 exes and their families. Detailed plans for the affair will be announced later.—Secretary of Ex-Students.

## CARD OF THANKS

We desire to express to our kind neighbors and thoughtful friends our heartfelt thanks for their many expressions of sympathy, by word, cards, messages. The beautiful floral offerings were especially appreciated. Our appreciation cannot be adequately expressed.—The family of Dan Marsh.

## KEEP THOSE NEWS ITEMS COMING IN

We are very well pleased with the response we have had on our plea for our readers to send personal and news items about themselves and their neighbors.

This response and cooperation is very gratifying, and we hope you will keep up the good work.

## Funeral rites for Naomi E. Ledbetter, 92, held Sunday

Final funeral rites were conducted for Mrs. Naomi Elizabeth Ledbetter in Olney, March 7, at The First Baptist Church. Mrs. Ledbetter was a resident of Borden County for the last 30 years, having moved from Olney to their farm northwest of Gail, in 1936.

Naomi Elizabeth Ledbetter was the daughter of John Andrew Reynolds and Laura Anne Penelope (Jones) Reynolds and was born in Ashland, Clay County, Alabama on March 27, 1872. She was buried in Olney cemetery by the side of her late husband, James Washington Ledbetter, who preceded her in death in 1936.

Naomi E. Ledbetter was a lifetime member of the Baptist faith. She lived her early life in Talledega, Alabama; moving to Young county in 1905, and to Borden county in about 1930.

A son John T. Ledbetter preceded her in death in 1957. She is survived by four other children; Isaac, O'Donnell; Ruth McWhorter, Olney; Missouri Ormsby, Elbert; and Mayola Bradshaw, O'Donnell, 17 grandchildren, 39 great grandchildren and 2 great great grandchildren also survives.

Active and Honorary pallbearers were grandsons: Geo. Hamilton Ledbetter, Clyde; Herman Ledbetter, Lubbock; Norman Ledbetter, O'Donnell; James McWhorter, Big Springs; Edward Ormsby, Alvin Bradshaw, O'Donnell; Horace Richard Ledbetter, Graham; C. Milton McWhorter, Wichita Falls; Pat Ormsby, and Geo. Dale Ledbetter, Crosbyton.

## PROFFITT NEWS

Mrs. B. C. Wooldridge  
Phone Orth 2305

Bruce C. McCann, 82, a pioneer Knox County rancher, died Tuesday morning, March 2, in a Crowell hospital. Funeral service was held March 3, at 2 p. m. from the Church of Christ at Truscott. Burial was in the Truscott cemetery.

McCann was born January 18, 1883, in Young County. He was a WWI veteran and served with Battery A of the 7th Field Artillery. He had been a resident of Knox county 69 years.

Survivors include one brother, D. C. McCann of Bakersfield, Calif., a number of nieces and nephews. T. M. Blanton of Proffitt is one of the nephews.

The community extends sympathy to Mrs. Don Strother in the death of her father, Howard Bloeker of Archer City.

The home of Mr. and Mrs. Raymond Perry in Irving was the scene of a birthday dinner honoring her mother, Mrs. Zettie Richardson Sunday, March 7. Five generations were represented.

Those present for the happy occasion were Mrs. Sid  
**BACK PAGE**

## TB: the Problem that Won't Go Away

610,000 Americans still have active tuberculosis or are classified as "high risk" individuals.

NUMBER OF PEOPLE

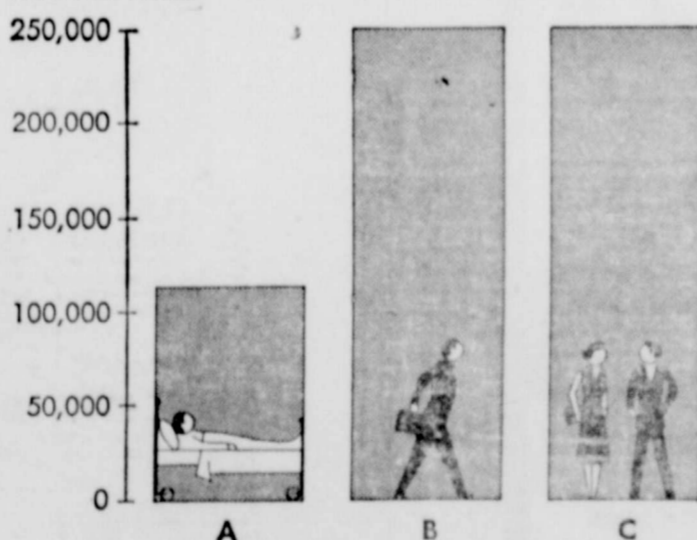

- A. 110,000 are known to have active tuberculosis.
- B. 250,000 are recently recovered TB patients, many of whom are subject to relapse.
- C. 250,000 are known to have had contact with new active TB cases recently reported.

610,000 persons, all told, are now in the TB picture—either as actively ill patients or in the "high risk" category. Christmas Seal funds help provide the hope and the means of achieving ultimate control and eradication of tuberculosis in the U. S.

Source: Report of the U. S. Surgeon General's Task Force on TB Control in the United States.

## NEWCASTLE CHAPTER NO. 384, R. A. M.

Stated meetings on third Tuesday night of each month at 7:30 p. m.

Visitors and Sojourners WELCOME

Gene Lowe, HP  
J. M. Camp, Secy

**Howard Daniels**  
**BULLDOZING**  
 Contract or by the hour  
 Phone 2881 Newcastle, Texas

**HUSKY, BIG-BONED, REGISTERED CHARBRAY BULLS**  
 7 | 8 Charolais \$350 15 | 16 Charolais \$500  
 1 | 8 Brahman \$350 1 | 16 Brahman \$500  
 xPrices for Weanlings to 12 Mos. old  
 xAll Bulls Guaranteed Fertile  
 xPrices F. O. B. CAMP COOLEY RANCH  
**COME PICK YOURS NOW**  
 See Mr. Barnett at CAMP COOLEY RANCH  
 Easterly, Texas, (Hwy. 79, 20 Mi. E. Hearne).  
 Telephone: Area Code 713 - Talbot 8-3968.

LIFE AUTO FIRE  
 HEALTH MARINE  
 ACCIDENT CASUALTY  
**Fast, Fair Claim Service**  
**Newcastle Insurance Agency**  
 A. D. Myers Bob Myers

**THAT'S A FACT**  
**WASHINGTON'S ARMY**  
 TOWARDS THE END OF THE REVOLUTION—  
 ANY MAN, GEORGE WASHINGTON  
 COMMANDED 40,000 MEN, HIS  
 ARMY CONSISTED OF 2,000  
 OF HIS OWN CONTINENTALS—  
 AND 3,000 FRENCH SOLDIERS  
 AND SALDERS!!  
 INVEST...  
 ...REGULARLY IN U.S.  
 SAVINGS BONDS. IN THIS  
 WAY, YOU HELP YOURSELF TO  
 FUTURE SECURITY WHILE  
 YOU LEAD A HELPFUL HAND  
 TO YOUR COUNTRY.  
 WITH NO PREJUDICE...  
 T. ADMINISTER JUSTICE  
 WITHOUT PREJUDICE.  
 JUDGE JAMES PECK OF  
 MISSOURI WOULD HEAR  
 A WHITE SANDWICH  
 OVER HIS EYES!  
 A PEACEFUL FUTURE...  
 ... IS WHAT YOUR COUNTRY WANTS—AND WHAT YOU WANT FOR  
 YOURSELF AND YOUR FELLOW AMERICANS. TO HELP ACHIEVE  
 THIS END— START SAVING AND CONTINUE BUYING  
 U.S. SAVINGS BONDS.

**FLY YOUR KITES SAFELY**

- 1 Always use dry string...not wire or anything metallic.
- 2 Always use wood and paper in your kite...not wire or metal.
- 3 Always fly your kite on days when there is no rain.
- 4 Always avoid busy streets and highways while flying your kite.
- 5 Always fly your kite away from TV and radio aeriata.
- 6 Always keep away from fallen wires.
- 7 Always fly your kite far from electric power lines.
- 8 Always call your CPS office if your kite gets snagged in power line. Don't pull string or climb power poles.

**COMMUNITY PUBLIC SERVICE**  
 Your Electric Light & Power Company

TEXAS 1964  
**AVERAGE STATE SALES TAX TABLE**  
 This table is based on the Texas general sales tax of 2 percent. It may be used where deducting sales tax on Form 1041. If the table is not used, sales tax deductions must be itemized and substantiated. Deductible sales tax on the purchase of automobiles and gasoline tax of 5 cents a gallon are not included in the table and must be itemized separately.

Income as shown on line 9, page 1, Form 1041	Family Size (Persons)	1 & 2	3 & 4	5	Over 5
Under \$1,000	2	\$10	\$10	\$10	\$10
\$1,000-1,499	3	13	14	14	14
\$1,500-1,999	4	16	17	17	17
\$2,000-2,499	5	19	20	20	20
\$2,500-2,999	6	22	23	23	23
\$3,000-3,499	7	25	26	26	26
\$3,500-3,999	8	28	29	29	29
\$4,000-4,499	9	31	32	32	32
\$4,500-4,999	10	34	35	35	35
\$5,000-5,499	11	37	38	38	38
\$5,500-5,999	12	40	41	41	41
\$6,000-6,499	13	43	44	44	44
\$6,500-6,999	14	46	47	47	47
\$7,000-7,499	15	49	50	50	50
\$7,500-7,999	16	52	53	53	53
\$8,000-8,499	17	55	56	56	56
\$8,500-8,999	18	58	59	59	59
\$9,000-9,499	19	61	62	62	62
\$9,500-9,999	20	64	65	65	65
\$10,000-10,499	21	67	68	68	68
\$10,500-10,999	22	70	71	71	71
\$11,000-11,499	23	73	74	74	74
\$11,500-11,999	24	76	77	77	77
\$12,000-12,499	25	79	80	80	80
\$12,500-12,999	26	82	83	83	83
\$13,000-13,499	27	85	86	86	86
\$13,500-13,999	28	88	89	89	89
\$14,000-14,499	29	91	92	92	92
\$14,500-14,999	30	94	95	95	95
\$15,000-15,499	31	97	98	98	98
\$15,500-15,999	32	100	101	101	101
\$16,000-16,499	33	103	104	104	104
\$16,500-16,999	34	106	107	107	107
\$17,000-17,499	35	109	110	110	110
\$17,500-17,999	36	112	113	113	113
\$18,000-18,499	37	115	116	116	116
\$18,500-18,999	38	118	119	119	119
\$19,000-19,499	39	121	122	122	122
\$19,500-19,999	40	124	125	125	125
\$20,000 & over	41	127	128	128	128

U.S. Treasury Department Internal Revenue Service  
 Doc. No. 5393 (R. 11-64) 10-78413-1 GPO

**FACTS ABOUT STROKE**  
**THE BRAIN CAN'T WORK WITHOUT OXYGEN BROUGHT BY THE BLOOD**  
 IN STROKE, BLOOD SUPPLY IS CUT BY—  
 ARTERIAL BLOCKAGE (Clotting)  
 OR  
 ARTERIAL RUPTURE (Hemorrhage)  
**FOR MORE INFORMATION ABOUT STROKE ASK YOUR HEART ASSOCIATION**

**EAST SIDE CHURCH OF CHRIST**  
 Bible Study 10 a. m.  
 Worship 11 a. m.  
 Evening Service 7 p. m.  
 Wednesday night 7:30  
 Telephone 2892  
 Richard Lunsford, Minister  
 Visitors Welcome

**THE NEWCASTLE REGISTER**  
 Second class postage paid at the postoffice in Newcastle, Texas, Oct. 1, 1908, under act of Congress, March 3, 1879.  
 GASPARD NEAL, Editor  
 Published Every Thursday  
 Subscription rates: \$2.00 in county; adjoining counties \$2.50; elsewhere \$3.00

**CARD OF THANKS**  
 The kindness and sympathy of neighbors and friends in our recent sorrow will always be remembered. May God bless each of you.—The family of Gertrude Davis.



Prepared by American Foundation for Animal Health  
 Mastitis still is one of the major "headaches" of the dairy farmer, but it is well to remember that there are ways in which losses can be reduced.  
 One of the factors which make mastitis such a complex problem is that there are many predisposing conditions. They include barnyard litter, hitting stumps, barnyard machinery or high door sills with the udder, improperly regulated milking machines, dirty milking equipment, leaving milking machines on too long, improper cleansing of the udder prior to milking, and many others. These conditions can set the stage for the invasion of the udder by any one of the various mastitis-causing organisms.



Mastitis is one of the major causes of lost production in many dairy herds.  
 A key question before attempting to treat a case of mastitis and clear it up is to determine which drug or drugs will destroy the organism or organisms involved. Once this has been determined, proper treatment can be started. But until the most effective drugs have been determined, there is danger of using an incorrect treatment. That is why diagnosis by a veterinarian is important at the outset. And while treatment of mastitis usually requires some days, it is a good plan to have the veterinarian supervise the whole course and determine when the infection is completely eliminated.  
 The attack on mastitis should also include isolation from the milking string of all known or suspected mastitis cows, and a persistent follow-up to make sure the infection is eliminated.  
 In the case of some treatments for mastitis, it is necessary to withhold milk from the market for a specified period. Farmers should check with the veterinarian on this point.  
 A vigorous preventive program can also pay handsome dividends when dealing with this disease.

Ed Pinkerton Jr., was in town Saturday enroute home to Gruver from Austin where he attended the State Basketball tournament.

**Osborne's**  
**PRESCRIPTION PHARMACY**  
 PHONE LI 9-1415 DRIVER HOTEL GRAHAM  
**Headquarters For . . .**  
 Prescriptions — filled exactly to your Doctor's orders.  
 COSMETIC by Revlon, Lenel, Lucien LeLong, Pussy, Houbigant, VITAMINS.  
 Franklin Veterinary Supplies.  
 Fountain Service.  
 Candies by Russell Stover.  
 Gift Items for the Children and for the Home.  
**We Give S&H Green Stamps**

It pays to patronize the advertiser.  
**NEWCASTLE LODGE**  
 NO. 1057, A. F. & A. M.  
 Stated Meetings Second Tuesday of each month at 7:30 p. m.  
**VISITORS WELCOME**  
 G. L. Reeves, W. M.  
 J. M. Camp, Secretary.

Pay your subscription.  
**Dr. T. B. McClish**  
 Chiropractor  
 Phone LI9-0230  
 Graham, Texas

**MORRISON'S FUNERAL HOME**  
**AMBULANCE SERVICE**  
**Prompt—Efficient—Dignified**  
 Established 1888  
**Air Conditioned Chapel**  
 Graham, Texas

**GUARANTEED BEAUTY AND DURABILITY**  
 We guarantee Sundial House Paints, Polyflex Latex House Paints and Satin-X Wall Paints to be equal or superior to any other paint products sold anywhere, regardless of price. After using a portion of these Jones-Blair products in accordance with directions on the label, if you are not entirely satisfied with the results, bring the unused portion back within 30 days to the Jones-Blair dealer where you bought it. He will refund the full price you paid for the paint.

**PRE-SEASON SALE**  
 MARCH 19 TO 27  
**SAVE ON PREMIUM QUALITY SUNDIAL HOUSE PAINT**  
 Made and weather tested in this area. Jones-Blair's finest oil base house paint. Produces tough, fade-resistant finish that ages smoothly and uniformly. Wide selection of sunfast colors that stay fresh and bright.  
**SPECIAL SALE PRICE**

**J-B SUNDIAL PREMIUM QUALITY HOUSE PAINT**  
 CLIMATE PROVED  
 Tested and proved to withstand severe temperature changes and bright sunbake.  
 SPECIAL PRICES ON STANDARD COLORS ONLY.

**DURABLE HOUSE PAINT**  
 Lasting beauty at a low price. Special formula combining best grade pigments and linseed oil. Spreads evenly. Covers completely. Tested and proved to resist the bright sun. Wash free of color.

**Finest latex house paint**  
 for wood siding, shake and shingles, stucco, brick, stone or cement blocks, metal siding, gutters and windows. Easy brushing. Dries in 30 minutes. Clean up with water. Sunfast colors. Resists blistering and peeling.

**Call at our store and let us quote sale price**  
**W-W Variety Store**  
 NEWCASTLE

**FISH**  
on Friday  
Open Sunday



**Bobcat Inn**

Helen Keels, Prop.  
We specialize in serving good food  
Breakfast  
Lunches  
Hamburgers  
Sandwiches  
Pie—Candy  
Bottle Drinks  
Milk—Tea  
Cigarettes

**Good Coffee**

Mr. and Mrs. Bill Morgan  
attended church at Medlan  
Chapel Sunday.

**Classified**

FOR SALE—Costal Bermuda Sprigs. Machine harvested, fertilized, irrigated. Call before 7 a. m. and after 5 p. m. R. T. Wells Jr, Newcastle, Texas. Orth Exchange 873-2338. 23c

FOR SALE  
2-bedroom house in Newcastle. good condition, modern. Priced for quick sale. See Newcastle Insurance Agency. tf

FOR SALE—1953 White Truck with 2500 gallon tank mounted. Tires in fair shape. See Wilburn Tomlinson or J. D. Mitchell.



AT REGISTER OFFICE

**A & W FOOD STORE**

NEWCASTLE PHONE 4221

This is Your Store of  
**Friendly and Courteous Service**

**Good Fresh Meats and Name Brand Foods**

We Are Having Our Official

**GRAND OPENING**  
March 19-20

REFRESHMENTS WILL BE SERVED TO ALL AND BALLOONS FOR THE CHILDREN

We welcome our many friends to come in and visit our new store.

We will have many values including S&H Green Stamps.

Come in and register now for prizes to be given away.

**The Alex Williams Family**



**Robert's Flowerland**

Olney, Texas

Flowers for any and every occasion

Our local representative is Mrs. Terry at Community Center. Call her at 2451 for flowers to be delivered anywhere.

**DID YOU GET A WEDDING OR SHOWER INVITATION TODAY?**

CONSULT YOUR BUDGET

Then stop here and tell us the price you've decided on. We help you make Gift Shopping a pleasure instead of a chore.

WE'LL GIVE YOU SPECIAL HELP IN SELECTIONS

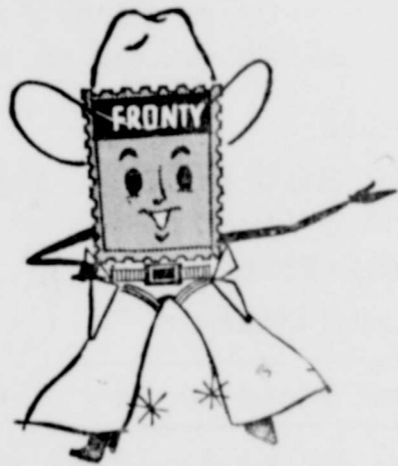

**W & W Variety**

NEWCASTLE, TEXAS

**Regardless of Faith**

Our experience and understanding enables us to serve all denominations with care and sincerity, and comply with your racial, fraternal or family traditions.

DAY AND NIGHT CADILLAC AMBULANCE SERVICE

Phone 564-5533

**LUNN FUNERAL HOME**

Phone 564 5533

Olney, Texas

**WYNNE CHESTNUT**  
**Don't Outlaw Guns... Crack Down on Outlaws!**

In the light of the rash of ill-advised and highly restrictive anti-gun laws being proposed throughout the country, I feel I must once again state my position, as firmly as possible. I do not believe that anti-firearms legislation is the solution to eliminating or even reducing crimes of violence, and most responsible police officers and crime experts agree with me.

Certainly no reasonable person opposes regulations concerning the carrying of concealed weapons, or the prohibition of sales of firearms to criminals, mental incompetents and the like. But why should a peace-

able, law-abiding hunter, collector or target shooter be oppressed by the same harsh restrictions? New York's Sullivan Law proves my point. There is no evidence whatever that it has prevented criminals from obtaining guns. On the contrary, many experts claim the law encourages crime; a burglar in New York can break into almost any home in the city with the virtual certainty that the homeowner will have no firearm with which to defend himself!

Guns don't commit crimes; people do. Let's not outlaw guns—let's punish the persons who misuse them!



**Our Personal Service Really Makes You Feel At Home**

We compound your prescriptions and sell you drug supplies in a pleasant, professional atmosphere.

Trust us with your Prescriptions

**Mark Jones Pharmacy**

West Side Square Graham

**Reduce Your Risk of Heart Attack**

<input type="checkbox"/> reduce if overweight 	<input type="checkbox"/> decrease saturated fats 
<input type="checkbox"/> stop smoking cigarettes 	<input type="checkbox"/> control high blood pressure 
<input type="checkbox"/> exercise regularly 	<input type="checkbox"/> shun needless tensions 

YOUR HEART ASSOCIATION recommends the above-listed precautions to reduce your risk of becoming a victim of heart attack. Dieting and control of high blood pressure are to be undertaken only under medical supervision. A seventh suggestion: Support the nationwide fight against heart and blood vessel disease by giving generously to the 1965 Heart Fund, which reaches its high point on the weekend of Heart Sunday, February 21, when more than 1,750,000 volunteers will visit their neighbors to distribute heart-guarding information and to receive Heart Fund contributions.

**DID YOU KNOW - ?**

IN EVENT OF A MAJOR DISASTER THERE ARE 2000 CIVIL DEFENSE EMERGENCY HOSPITALS STRATEGICALLY PREPOSITIONED IN THE U.S.A.



WHAT EACH OF THESE EMERGENCY HOSPITALS IS A COMMUNITY ASSET WHICH CAN BE USED...

- ✓ AS A HOSPITAL SET UP IN A PUBLIC SCHOOL
- ✓ AS SEVERAL TREATMENT STATIONS
- ✓ AS A SOURCE OF SUPPLY FOR EXISTING HOSPITALS

MORE FACTS? CONTACT YOUR LOCAL CIVIL DEFENSE

**Farmers National Bank**

Newcastle, Texas

PERSONNEL—

CLARENCE DANIELS, PRESIDENT

R. T. WELLS JR., VICE-PRESIDENT

HORACE MORGAN, VICE-PRESIDENT

NITA P. WELLS, CASHIER

JERRY WHITELEY, ASST. CASHIER

—DIRECTORS—

R. T. WELLS JR.

CLARENCE DANIELS

HORACE MORGAN

C. H. ROGERS

W. W. TAACK

—MEMBER—

FEDERAL DEPOSIT INSURANCE CORPORATION

WE APPRECIATE ANY BUSINESS ENTRUSTED TO US

**SYMPHONY... our pump with the GUARANTEED FIT**



**30 DAYS TO WEAR THEM...**  
you'll be satisfied with their superb fit or we'll return your money.

**Embracing heel buttons...**  
soft cushions hug your heel, eliminates slipping forever!

**Here's the reason we guarantee this smart little pump!**  
Embracing buttons make the shoe cling.  
Embracing heel cushioning for luxurious fit.  
High or mid heels with round throat.  
Black or White smooth leather.  
Black, White, Blue and White Lightning patent uppers.

**\$12.99**

**HORANY'S**  
OLNEY

1	2	3	4	5	6	7	8	9	10	11	12	13	14	15	16	17	18	19	20	21	22	23	24	25	26	27	28	29	30
31	32	33	34	35	36	37	38	39	40	41	42	43	44	45	46	47	48	49	50	51	52	53	54	55	56	57	58	59	60

**PROFFITT**

Reynolds, Lamesa; Mr and Mrs. Leroy Richardson, Graham; Mr. and Mrs. L. L. Tate, Newcastle; Mr. and Mrs. W. T. Creel, Proffitt; Carl Richardson, New Orleans, La.; eight grandchildren, 11 great-grandchildren, and one great-great-grandchild.

Mr. and Mrs. Jim Brown and Sue drove a new Ford to Lubbock to visit their son, Jimmy Charles and family over the week end.

Mr. and Mrs. B. C. Woolbridge and their daughter, Mrs. Frank Bruton and Jimmy, spent Saturday in Abilene with their son and brother, Jerry, Carolyn and Caren. Little Caren has been sick. After a phone call Saturday night she is reported

improved.

Mr and Mrs. Hubert Strother, Mr. and Mrs. H. W. Creel were among those from here to attend the funeral of Mrs. Davis in Graham Sunday.

Mr. and Mrs. Weldon Bruton and children, Rhonda and Rayford were Sunday dinner guest of her sister Mrs. Rudy Cates and family in Graham.

Mr. and Mrs. David Patterson and son of Olney spent the day with Gary and Eleese Watson on Sunday.

Mrs. Hunter and Sallie Cagle of Newcastle visited Mrs. J. W. Heard, Monday.

Mrs. C. M. Watson and Eleese Watson were on duty with the hospital auxiliary Monday.

Read the ads—NOW!

**Go to Church Sunday**

*your new*  
**Easter Hair-Do**  
From Now Through Easter...

**My Regular \$15 Permanents**

—FOR ONLY—

**\$7.50**

FOR APPOINTMENT

**Call 2971**

3 Blocks East Methodist Church

**Maxine's BEAUTY SHOP**



Prepared by American Foundation for Animal Health

Summer weather often brings eye problems to cattle—problems which may mean the difference between a profit and a loss under today's narrow margins.

One of the most serious eye problems is pinkeye, a disease which may sweep through half a herd in a short time. When it does, the result may be heavy dollar losses, from a drop in milk production of as much as 25 percent, or a shrink in weight.

Although all breeds and ages of cattle may be affected and pinkeye may occur at other times of the year, the disease most often comes during the summer and white-faced cattle seem to be most susceptible.

Once pinkeye appears in a herd, it may spread rapidly by such means as direct head contact, tail switching or by flies, especially face flies.

Frequently pinkeye is confused with allergy, eye injury, a foreign object in the eye, faulty nutrition or the early stages of some infectious disease such as pasteurellosis, malignant catarrhal fever and infectious bovine rhinotracheitis.



Tail switching is a common method of transmitting pinkeye from animal to animal.

This emphasizes the importance of calling a veterinarian to make a diagnosis whenever eye symptoms are first noticed. Promptness in this is also important because the sooner treatment is started, the better the chances for keeping losses at a minimum.

Pinkeye occurs in two forms, acute and chronic. The acute form is the most common and it is characterized by sudden appearance, watering of the eyes and a white or gray spot on the cornea. If the stricken animals are not given prompt and proper treatment, the chronic form may develop that can mean extensive eye damage, blindness or even death.

Alertness for signs of pinkeye, and immediate action if the disease gains a foothold in a herd, will pay big dividends for farmers this summer.

**NOTICE** to all Past Masters of Newcastle Lodge No. 1057 AF&AM, and widows of all Past Masters, we need a picture, size 8x10 of all Past Masters, for the Lodge Hall. We will appreciate the cooperation of all concerned in this project. Please act with promptness in having these pictures made. — Gaspard Neal, chairman. Other members of the committee are J. L. Loftis, W. B. Wilson, J. B. Allison, W. T. Thresher, T. M. Blanton, H. R. Strother.

Mrs. Lucy Jones, underwent surgery Thursday of last week at the Olney hospital.

Mr. and Mrs. Ed Tate visited Friday and Saturday in Hamilton with Mr. and Mrs. W. B. Tate and family.

Ray Roberts moved out to the lake. All size minnows and fishing tackle.

Your business letters should be written on neatly printed stationery—Let the Register print your stationery, statements, office forms, business cards, etc

Watch for the Red Marks.



**world news in focus**

The Christian Science Monitor  
One Norway St., Boston, Mass. 02115

Please enter my subscription to the Monitor for the period checked below. I enclose \$..... (U.S. Funds)

1 YEAR \$24  6 months \$12  3 months \$6

Name \_\_\_\_\_  
Street \_\_\_\_\_  
City \_\_\_\_\_  
State \_\_\_\_\_ ZIP Code \_\_\_\_\_

PM-1

**FACTS ABOUT STROKE**



**LOUIS PASTEUR**  
(1822-1895)  
HE SURVIVED A "BIG STROKE" AT 45—THEN WORKED PRODUCTIVELY 27 MORE YEARS DURING WHICH HE HAD 50 "LITTLE STROKES"

Garden Rakes, Plows, Hoes and Shovels.  
Hand Saws, Levels and Squares. Pruning Shears, Pruning Saw, Sewing Machines, Electric Motors, Bird Cages and Baby Beds.

**S. O. DYER, Dealer**

OLNEY, TEXAS

Buy-Sell-Trade Give S&H Green Stamps

**CROUCH'S**

Graham - - - Texas

Morton or Banquet  
**Fruit Pies** Peach, Apple, Cherry, Coconut, Pumpkin each **.29**

Regular or King Size  
**Dr. Pepper** 6 bottle carton **.29**

Fairmont  
**Cottage Cheese** Lg. Quar SIZE Reg 55c **.39**

**Large Carrots** 2-lb. pkg. only **.15**  
**Yellow Onions** 1b **5c**

GOOD TENDER  
**Round Steak** 1b **.69**

US No. 1 White  
**Potatoes** 10-lb. bag **.79c**

This coupon worth 25 FREE FRONTIER STAMPS plus your regular with purchase of any brand Cake Mix.

This Coupon Worth 25 FREE FRONTIER STAMPS  
6 bottle carton **Coca Cola**

This Coupon Worth 25 FREE FRONTIER STAMPS plus Big Earned Frontier Stamps with purchase of  
10 lb. BAG OF POTATOES



**Good Guilt Gasoline and Oils** (For Extra Mileage) **POWER!**  
**Accessories - Flats Fixed**  
**Batteries Charged**  
**Feed and Field Seeds**

**Tate's Station & Feeds**  
NEWCASTLE

**Boost Newcastle!**

**Dry Cleaning and Laundry Service**



We pick-up your dry cleaning, and laundry flat work in Newcastle daily at the Tomlinson Automatic Laundry about 9 a. m.

If you desire us to stop at your home regularly—call LI9-3680, Graham, Texas.

**GRAHAM STEAM LAUNDRY**  
GRAHAM