

# Sterling Jumps Into 2,601 Lead

## J. M. WRIGHT RESIGNS; EFFECTIVE SEPTEMBER 1

### Commissioners Court Will Meet On Monday

#### Sheriff Will Move to Farm After He Takes Rest Of a Month.

Sheriff J. M. Wright Saturday afternoon announced his resignation from the office of sheriff of Floyd County, effective September 1, formally tendering official notice of his decision to Judge J. W. Howard, as county judge and chairman of the Commissioners' Court.

#### Will Go To Farm

After a month's rest Mr. Wright will go to the farm, his plans being to buy a place and, "get out on the farm and start to working it," he said.

"A man just as well get out of office at one time as another. I am tired after five years and eight months as a peace officer, and want to take a good rest, while I look around and see what I can get in

#### Court Meets Monday

Judge J. W. Howard to whom Mr. Wright's resignation was presented, said Saturday afternoon that the court planned to meet Monday on some business, anyhow, and the resignation would be put before them for their consideration at that time. "I do not know what action the court will take," Judge Howard said.

the way of a place to make my home," the sheriff said. "As I go out now the court can name a successor to fill my unexpired term."

A change in the status of the office made by the court effective September 1, ordered all deputy sheriff hire, amounting to \$130 per month, discontinued. At the same time the commissioners voted to have the telephone in the sheriff's residence at the jail taken off the county's expense bill each month. Commenting on this, Mr. Wright said he didn't think one man could run the job without any help. The office is paying very little at this time, he said, and he could not afford to hire deputies. "I am not sore at anybody. The court feels that they must cut the expense of the sheriff's office down and that's their part of the job. However, I feel sure I could not make expenses the rest of the term and could not stand up to all the work that has to be done," he said, adding that he would certainly do his best as a private citizen to help his successor, whomsoever he might be.

Mr. Wright began the work of a peace officer as a deputy under P. G. Stegall, now deceased. When on December 17, 1930, Mr. Stegall committed suicide the commissioners' court named Mr. Wright as his successor, choosing him from a list of several applicants. In the July primary this year, Mr. Wright was third man in the race for the democratic nomination for the office, E. S. Randerson and W. A. Brewster being the two high men. Voters yesterday determined which of these would be the party's nominee for the place in the November elections.

Prior to entering the work as officer Mr. Wright had been on the farm in Floyd County for a number of years, except for a short time spent in California. He came to this county from Wilbarger. He recently said he had been saving up his money and that he could retire to the farm without being broke.

#### THERE'S ALWAYS SOMETHING....

In every home there is always something that may profitably be "appled" or sold. You'll find Hesperian Want Ads the best convenient, cheapest, and most satisfactory means for reaching the prospective trader or buyer.

If you have rooms or a house for rent write a Want Ad instead of a sign and tell all the folks about it. Just the person who would like to rent those spare rooms may not hear about them and there's one sure way—an inexpensive Hesperian Want Ad.

Read the Classified Ad section each week for free passes to the Palace Theatre. Today, Monday and Tuesday the feature picture is "So Big" with Barbara Stanwyck. It's Edna Ferber's great story on the screen. Don't miss it.

### New Sheriff

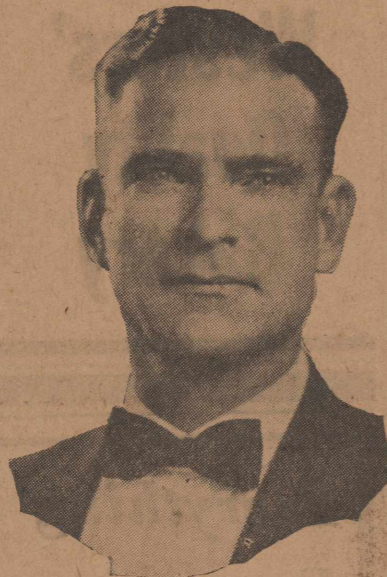

E. S. Randerson, a late entry in the lists for sheriff of Floyd County, was a winner in his race over W. A. Brewster, long-time resident of the county. Randerson's majority was 309 votes. He led in the first primary, also, with Brewster second and J. M. Wright, incumbent third.

Randerson for eight years was consignee of the Gulf Refining Company here until early in this year. Prior to that time he was in the garage business. When he first came to the county fifteen years ago, he entered the vulcanizing business with Henry Johnson, now of McCoy. Randerson's home before he moved west was at Gustine in Comanche County. He lived a year and a half at Snyder before moving here. Mr. and Mrs. Randerson have only one child, Folia, a daughter.

### Centennarian And Wife Vote; Total Ages 190

Mr. and Mrs. Isaac Wilhoit, of this city, probably have the record for aged persons participating in the run-off primary in Floyd County. They voted in south Floydada box. Their combined ages are 190 years. Mr. Wilhoit being 101 years of age, and his wife is 89.

J. R. Maddox: We voted 105 overs in our box and seventeen unders. We've checked up and were ready for anybody to challenge our box.

In North Floydada the overs and unders totaled 65 votes. They were not kept separately. North Floydada in the last election voted 323 and in the run-off 297 votes.

### Cecil Badgett Drowned Thurs. At Whitewright

Cecil Badgett, 40, of Whitewright, brother of Mrs. L. T. Bishop of this city and D. R. Badgett of the Center community, was drowned Thursday evening about 6 o'clock near his home, according to the message received here late that evening.

Mr. Badgett was born and reared at Whitewright where he had made his home with the exception of three years he served in the navy and several years he was employed here part of the time with the Lon Davis Gin. Funeral arrangements had not been made when members of the family left that evening.

Besides Mrs. Bishop and Mr. Badgett the only other surviving members of the family are the aged mother, Mrs. J. S. Badgett and a sister, Miss Bernie, both of Whitewright with whom he made his home.

### BAPTIST EVANGELIST TO PREACH THIS MORNING AT THE BAPTIST CHURCH

Rev. Jno. W. Bates, evangelist of the State Baptist Convention, will preach this morning at 11 o'clock at the First Baptist Church it was announced yesterday afternoon by the pulpit committee of the church.

Rev. Bates is in a revival meeting at Crosbyton and returns this afternoon to resume his work there.

### FRED DENHAM OPERATION THIS WEEK SUCCESSFUL

Fred W. Denham, former Floyd County resident is convalescing in a Lubbock sanitarium this week where he underwent a serious operation Monday. He came out of the operating room in fair condition and is doing fairly well, Mrs. Geo. W. Smith, said Friday.

The Denham's who now live at 2324 Thirteenth St., Lubbock, formerly were at Shallowater.

### Wins Race



Judge J. W. Howard, who was given a majority of 124 votes in his race for the democratic nomination for county judge over C. J. McCollum, of Lockney. He is one of the few incumbents who stood for re-election and were successful in being returned to their places this year.

### LOCAL ODD FELLOWS ATTEND DIST. MEETING THURSDAY

Several Floyd County Odd Fellows attended the all-day meeting of District 13 of the Grand Lodge of Texas in Plainview Thursday of this week, among them Lee Wilkinson, noble grand of Floydada Lodge, and B. Nichols its secretary. Others from this lodge who attended were W. C. Hanna, J. N. Gullion, G. N. Shirey, and Horace Kincaid.

T. W. Davidson, grand master of Texas Odd Fellows presided at the meeting. E. T. Vestell, grand secretary, and other prominent Odd Fellows from over the state were also present.

The session was given to educational work looking toward an increased interest in the organization in this section of the state.

### BRISCOE COUNTY RESULTS

In two local contests in Briscoe County, with about seven votes out, Douglas for county clerk had 660 votes and Arnold 571. For tax assessor Messimer had 605 and Hill 635.

Ferguson carried Briscoe County 673 to 516.

### SKINNER IN MOTLEY

Skinner won easily over Suddeth in the race for sheriff in Motley County, the only local contest. His total last night at 9 o'clock with ten votes to be accounted for, was 632 to 373 for Suddeth.

## Howard, Randerson Winners In Judge and Sheriff Contests

### Cummings, Bloodworth Wood Commissioners

County's Vote Received and Tabulated Quickest In History.

With the vote from every voting box in the county received and tabulated at 9:45 last night, complete returns give Judge J. W. Howard, incumbent, a lead over his opponent, C. J. McCollum, of 124 votes and E. S. Randerson for sheriff over W. A. Brewster a lead of 309, to go into the November general election as the nominees for judge and sheriff of Floyd County.

### Four New Commissioners

To give the county a complete new set of commissioners Cummings was nominated in Precinct One over W. A. Cates by a vote of 729 to 403 in their contest for the place of E. W. Henderson whose term expires January 1; Walter Wood a former won over M. H. Taylor, incumbent, in Precinct Three 192 to 172 and H. D. Bloodworth won from Geo. L. Fawver in Precinct Four, 256 to 189. The new commissioner from Precinct Two, chosen in

(Continued on back page)

### Tarwater Probably Is Again Representative

This morning at 12:30 with five counties complete, A. B. Tarwater, Hale County, incumbent, appeared to have been returned as representative of the 120th representative district over Judge M. R. Avery of Castro County, his lead at that time being 700 votes.

The vote in Floyd, Hale, Bailey, Castro and Swisher Counties are complete in this tabulation. Of the others about 100 votes are out in Parmer, seven in Briscoe. The number of votes outstanding in Lamb ranges from 400 to 800, it is estimated, reports from that county being conflicting, with the possibility of changing the results.

However, it is believed that Tarwater is the nominee and will leave for Austin Monday morning to attend the special session of the legislature as representative-elect.

### Re-Election Still In Doubt



Governor Ross S. Sterling

### HERBERT SIMS AND MARVIN SHURBET BUY EAGLEROCK; USE AS COMMERCIAL SHIP

Purchase of an Eaglerock airplane was made Friday by Herbert "Yan" Sims and Marvin Shurbet, local aviation enthusiasts. The plane will be delivered just as soon as a hangar is constructed.

It is planned to put the plane in commercial use here. It is now ready for delivery, Sims said.

Sims plans to apply for his commercial pilot's license next month and Shurbet, his student, will apply

for a private license.

The plane will be a Federal government licensed machine. Two extra motors of the OX-5 type were purchased. The ship is similar to that owned by Lee Wilkinson, of this city, but is a later model. It was purchased from Art Chase, of Lubbock.

Mrs. Bob Smith and daughters, Genave and Worth Gwendolyn, in company with Mrs. J. R. Maddox and Mrs. Jack Deakins spent Friday on a picnic at Roaring Springs.

### Outcome Of Race Still In Doubt This Morning

Terrell, Thompson, Pierson Command Lead In Run-Off.

(By Texas Election Bureau) Dallas, Texas, Aug. 28 — The Democratic nomination for the governorship of Texas was in doubt when the Texas Election Bureau had tabulated more than 850,000 votes and closed for the night at 1:30 o'clock this morning. Governor Sterling maintained a fair lead, at one time being around 22,000 until more than seven hundred thousand votes had been counted, then went into second place. Mrs. Ferguson's lead afterward went above four thousand, then dwindled away, leaving Sterling in first place again, by a slim majority of 2601 votes with the chances perhaps fifty-fifty that he would or would not stay there.

Returns to the Texas Election Bureau at 1:30 a. m. from 233 out of 254 counties in the state, including 108 complete, show the following totals for candidates in Saturday's Democratic run-off primary:

Governor: Ferguson 431,947, Sterling 434,548; Railroad Commissioner, six years, Satterwhite 317941 Terrell 479540; Railroad Commissioner, four years, Hatcher 378985, Thompson 416651; Supreme Court Hickman 383921, Pierson 391323.

### Parrish Is Loser

Returns continued to pile up a lead for Terrell in the race for Congress place 1, over Pink Parrish, the west Texas entry. Figures on this race at 12:30, with 233 counties reporting, 105 complete, gave Terrell 409,082, Parrish 331,807.

For Congress-at-Large, place 2, Joseph Weldon Bailey, Jr., has a lead, on the face of the returns

(Continued on back page)

### Duggan Has Shade Over Lockhart For Senator

With three counties, Kent, King and Stonewall not reporting, twenty-one out of twenty-four counties in senatorial district number 30, ten of which are complete gave Duggan 20,412 and Lockhart 19,003 in their contest for senatorial honors. Approximately 45,000 votes were cast in this race in the July primary and the estimated outstanding 4,000 to 5,000 votes might change the standing to give Lockhart the nomination. However Duggan is given a shade the advantage.

The figures were assembled and compiled by The Plainview Herald and Lubbock Avalanche.

| COMPLETE UNOFFICIAL RETURNS BY PRECINCTS IN FLOYD COUNTY ON RUN-OFF SATURDAY | FERGUSON | STERLING | TERRELL | SAATTERWHITE | THOMPSON | HATCHER | HICKMAN | PIERSON | TERRELL | PARRISH | BAILEY | DAVIS | STRONG | BURKETT | DUGGAN | LOCKHART | EVERY | TARWATER | MCCOLLUM | HOWARD | RANDERSON | BREWSTER | CUMMINGS | CATES | TAYLOR | WOOD | BLOODWORTH | FAWVER | DAY | SMITH | STEPHENS | SWINSON | ATHEWS | Pre. Chairman So. Floydada |     |     |     |     |    |
|--|----------|----------|---------|--------------|----------|---------|---------|---------|---------|---------|--------|-------|--------|---------|--------|----------|-------|----------|----------|--------|-----------|----------|----------|-------|--------|------|------------|--------|-----|-------|----------|---------|--------|----------------------------|-----|-----|-----|-----|----|
| Pre. No. 1 South Floydada  | 169      | 385      | 333     | 198          | 417      | 115     | 287     | 199     | 153     | 378     | 242    | 276   | 319    | 178     | 213    | 316      | 210   | 323      | 206      | 367    | 466       | 103      | 363      | 209   |        |      |            |        |     |       |          |         |        |                            | 187 | 235 |     |     |    |
| Pre. No. 2 Starkey   | 53       | 33       | 47      | 27           | 52       | 20      | 47      | 25      | 23      | 52      | 33     | 44    | 41     | 31      | 33     | 43       | 36    | 39       | 33       | 57     | 55        | 33       | 35       | 55    |        |      |            |        |     |       |          |         |        |                            |     | 8   | 24  |     |    |
| Pre. No. 3 Allmon  | 15       | 31       | 22      | 15           | 29       | 9       | 23      | 14      | 18      | 25      | 13     | 28    | 32     | 7       | 22     | 19       | 14    | 29       | 11       | 33     | 28        | 18       | 13       | 32    |        |      |            |        |     |       |          |         |        |                            |     | 4   | 16  |     |    |
| Pre. No. 4 Sand Hill   | 35       | 55       | 54      | 21           | 61       | 13      | 48      | 24      | 11      | 70      | 17     | 57    | 46     | 22      | 34     | 48       | 30    | 54       | 42       | 49     | 65        | 29       | 75       | 20    |        |      |            |        |     |       |          |         |        |                            | 8   | 34  | 29  | 18  |    |
| Pre. No. 5 East Lockney  | 99       | 147      | 115     | 103          | 177      | 42      | 113     | 95      | 91      | 180     | 51     | 181   | 169    | 50      | 142    | 94       | 70    | 172      | 179      | 79     | 46        | 215      |          |       |        |      |            |        |     |       |          |         |        |                            |     | 88  | 145 |     |    |
| Pre. No. 6 Aiken   | 23       | 27       | 25      | 22           | 35       | 14      | 24      | 25      | 16      | 33      | 18     | 31    | 30     | 17      | 32     | 17       | 8     | 43       | 23       | 29     | 17        | 35       |          |       |        |      |            |        |     |       |          |         |        |                            |     | 18  | 22  |     |    |
| Pre. No. 7 Providence  | 49       | 11       | 39      | 27           | 51       | 8       | 37      | 20      | 12      | 45      | 36     | 23    | 21     | 35      | 38     | 18       | 8     | 52       | 34       | 24     | 28        | 31       |          |       |        |      |            |        |     |       |          |         |        |                            |     | 42  | 13  |     |    |
| Pre. No. 8 Lone Star   | 24       | 28       | 31      | 19           | 44       | 9       | 24      | 20      | 10      | 38      | 17     | 32    | 30     | 11      | 28     | 23       | 29    | 23       | 31       | 27     | 28        | 28       |          |       |        |      |            |        |     |       |          |         |        |                            |     | 14  | 24  |     |    |
| Pre. No. 9 South Plains  | 49       | 57       | 51      | 35           | 72       | 14      | 35      | 45      | 13      | 77      | 36     | 52    | 55     | 26      | 40     | 50       | 35    | 36       | 42       | 69     | 45        | 65       |          |       | 26     | 81   |            |        |     |       |          |         |        |                            | 17  | 23  |     |     |    |
| Pre. No. 10 Fairmount  | 38       | 15       | 26      | 16           | 30       | 8       | 18      | 17      | 10      | 30      | 13     | 22    | 15     | 16      | 14     | 23       | 6     | 31       | 27       | 22     | 18        | 28       |          |       |        | 30   | 23         |        |     |       |          |         |        |                            |     | 30  | 23  |     |    |
| Pre. No. 11 Cedar Hill   | 110      | 28       | 67      | 43           | 71       | 30      | 46      | 46      | 33      | 75      | 42     | 69    | 44     | 50      | 58     | 62       | 53    | 65       | 100      | 46     | 51        | 97       |          |       |        | 89   | 60         |        |     |       |          |         |        |                            |     | 47  | 37  |     |    |
| Pre. No. 12 Center   | 39       | 41       | 56      | 16           | 52       | 16      | 43      | 18      | 14      | 59      | 25     | 43    | 39     | 29      | 40     | 30       | 36    | 37       | 43       | 37     | 55        | 28       |          |       |        |      | 47         | 37     |     |       |          |         |        |                            |     |     | 68  | 67  |    |
| Pre. No. 13 Baker  | 87       | 48       | 90      | 26           | 85       | 21      | 55      | 46      | 25      | 86      | 32     | 76    | 55     | 50      | 56     | 62       | 40    | 74       | 65       | 71     | 94        | 42       |          |       |        |      |            |        |     |       |          |         |        |                            |     |     | 68  | 67  |    |
| Pre. No. 14 Antelope   | 27       | 10       | 14      | 13           | 17       | 7       | 13      | 9       | 9       | 18      | 13     | 13    | 15     | 9       | 16     | 14       | 10    | 18       | 16       | 24     | 24        | 16       |          |       |        |      |            |        |     |       |          |         |        |                            |     |     | 23  | 18  |    |
| Pre. No. 15 Lakeview   | 58       | 44       | 58      | 28           | 64       | 22      | 43      | 34      | 25      | 64      | 32     | 52    | 53     | 27      | 50     | 48       | 44    | 55       | 44       | 64     | 93        | 20       |          |       |        |      | 61         | 53     |     |       |          |         |        |                            |     |     | 61  | 53  |    |
| Pre. No. 16 Harmony  | 3        | 37       | 25      | 11           | 30       | 3       | 18      | 12      | 16      | 23      | 14     | 17    | 18     | 14      | 15     | 21       | 19    | 20       | 10       | 30     | 25        | 16       | 28       | 11    |        |      |            |        |     |       |          |         |        |                            |     |     | 4   | 16  |    |
| Pre. No. 17 Goodnight  | 36       | 20       | 35      | 7            | 38       | 9       | 22      | 20      | 8       | 37      | 21     | 25    | 28     | 17      | 11     | 34       | 16    | 30       | 33       | 22     | 31        | 25       |          |       |        |      | 27         | 28     |     |       |          |         |        |                            |     |     | 27  | 28  |    |
| Pre. No. 18 West Lockney   | 98       | 275      | 102     | 159          | 294      | 62      | 176     | 153     | 75      | 275     | 106    | 249   | 239    | 94      | 231    | 119      | 130   | 230      | 231      | 144    | 91        | 293      |          |       |        |      |            |        |     |       |          |         |        |                            |     |     | 177 | 189 |    |
| Pre. No. 19 North Floydada   | 93       | 200      | 200     | 80           | 231      | 58      | 120     | 137     | 99      | 198     | 150    | 123   | 180    | 81      | 124    | 157      | 131   | 153      | 106      | 184    | 222       | 72       | 215      | 76    |        |      |            |        |     |       |          |         |        |                            |     |     |     | 57  | 14 |
| Pre. No. 20 Dougherty  | 45       | 26       | 40      | 18           | 38       | 15      | 23      | 29      | 14      | 40      | 23     | 31    | 16     | 22      | 36     | 19       | 36    | 32       | 37       | 52     | 20        |          |          |       |        |      |            |        |     |       |          |         |        |                            |     |     |     | 9   | 26 |
| Pre. No. 21 Sterley  |          |          |         |              |          |         |         |         |         |         |        |       |        |         |        |          |       |          |          |        |           |          |          |       |        |      |            |        |     |       |          |         |        |                            |     |     |     |     |    |

# Hester West Tells of First Events on Voyage to China

Floydada Girl Goes to Foreign Missionary Field; To Land Aug. 29 At Shanghai.

Miss Hester West, daughter of Mr. and Mrs. Jno. L. West, of this city, who is en route to China for missionary work for the Methodist Church, will land August 29 at Shanghai, her parents have been informed.

She will go 70 miles into the interior to take language work the first year at Soo Chow at the Soo Chow University which will be her address. After completion of her language study, Miss West will be an instructor in nursing.

She has written several interesting letters of her trip from points in the United States and the start of the voyage across the sea.

Her mother has given permission for publication of the following interesting details:

Near Lomira, Wis. August 8, 1932.

Dear Folks:

We are about 4 hours out from Chicago, going in our special car, having a good time comparing our experiences since we left Nashville. Bao Yu Yang and Miss Ruth Diggs joined our party this morning so the 7 of us are having a fine time together. Since there are so many of us I'll run away and write to you.

Some of the Scarritt girls in Dallas came down so we had quite a party to see us safely on the train. We had our berths made down early and as soon as we had our supper we began to get to bed. It took us quite a while but we got in and slept until late the next morning. We had to wait only a very few minutes in St. Louis for our train. It had rained just ahead of us during the night for a long piece so it was cool and in Illinois we found it real cold, that is, cold for August.

We got to Chicago too late to go on the sightseeing tours so we looked out of our hotel window and went to bed. This morning our party got together down at the station and we had increased to seven. We left Chicago at 9:10. As soon as I find out where all we have been I'll try to let you know but I can't do it now. We did not go near enough to Lake Michigan to see. I wish you could see the many, many fields of corn that are on either side of the track since we waked up yesterday morning. We are now passing through the dairy section. Most of the barns have silos near them and most of the cows are Holsteins. Some wheat fields still in the shock. The country is rolling with medium sized trees, what kind I can't tell from here. The barns are built straight up from the ground and are mostly two stories high. They have no curves, dormer windows or much ornamentation. The houses in the towns look about like houses in Texas.

Near Moose Jaw Saskatchewan 6:00 p. m. Tuesday.

Dear Folks:

Come over and enjoy the dust with us. It certainly is thick on everything here. Every since I waked up at 8:30 this morning we have been surrounded on all sides by wheat and oats. Enough to feed the world I guess. Got to St. Paul.

Near Moose Jaw Saskatchewan 6:00 p. m. Tuesday.

Dear Folks:

Come over and enjoy the dust with us. It certainly is thick on everything here. Every since I waked up at 8:30 this morning we have been surrounded on all sides by wheat and oats. Enough to feed the world I guess. Got to St. Paul.

Near Moose Jaw Saskatchewan 6:00 p. m. Tuesday.

Dear Folks:

Come over and enjoy the dust with us. It certainly is thick on everything here. Every since I waked up at 8:30 this morning we have been surrounded on all sides by wheat and oats. Enough to feed the world I guess. Got to St. Paul.

Near Moose Jaw Saskatchewan 6:00 p. m. Tuesday.

Dear Folks:

Come over and enjoy the dust with us. It certainly is thick on everything here. Every since I waked up at 8:30 this morning we have been surrounded on all sides by wheat and oats. Enough to feed the world I guess. Got to St. Paul.

Near Moose Jaw Saskatchewan 6:00 p. m. Tuesday.

Dear Folks:

Come over and enjoy the dust with us. It certainly is thick on everything here. Every since I waked up at 8:30 this morning we have been surrounded on all sides by wheat and oats. Enough to feed the world I guess. Got to St. Paul.

Near Moose Jaw Saskatchewan 6:00 p. m. Tuesday.

Dear Folks:

Come over and enjoy the dust with us. It certainly is thick on everything here. Every since I waked up at 8:30 this morning we have been surrounded on all sides by wheat and oats. Enough to feed the world I guess. Got to St. Paul.

Near Moose Jaw Saskatchewan 6:00 p. m. Tuesday.

Dear Folks:

Come over and enjoy the dust with us. It certainly is thick on everything here. Every since I waked up at 8:30 this morning we have been surrounded on all sides by wheat and oats. Enough to feed the world I guess. Got to St. Paul.

Near Moose Jaw Saskatchewan 6:00 p. m. Tuesday.

Dear Folks:

Come over and enjoy the dust with us. It certainly is thick on everything here. Every since I waked up at 8:30 this morning we have been surrounded on all sides by wheat and oats. Enough to feed the world I guess. Got to St. Paul.

Near Moose Jaw Saskatchewan 6:00 p. m. Tuesday.

sale at these stops but all I have bought has been some postal cards. I am hoping to get to do some shopping in Vancouver if we get through at the consuls office in time. Lorena said we would not be able to get any but all wool unions in Shanghai so who do not have ours are to see if we can get the silk and wool ones here.

Our porter is a graduate of Fiske so we have a regular feast talking over Nashville. He has been with our car since we left Chicago and has been unusually nice to us because we have been so interested in him and his Alma Mater. His home is in Calgary, Alberta.

Found time yesterday to scratch a note to Bro. Have cards ready to write to Mrs. Potts and Uncle Mog. I am sorry I did not get Mrs. Potts minutes off on the mail before I left. Will you please see to it that she gets them soon? I'll write her that they are coming.

We have such a congenial crowd. It has been a regular picnic all the way. Nobody is sensitive and everybody teases everybody else and enjoys it. We take a nap whenever we please or have a game of ball, write letters, tell stories or jokes, go on a hike through the cars or do just as we please.

We have just turned our watches back an hour for the second time. On the sea we turn them back an hour every night so they say, and we omit one day entirely, by the time we get there we are 13 hours behind the time at home.

Bao Yu has written a letter to you I am so happy that we are to be so close together next year. Even if I should not live at the Nurses' Home I am sure I will be over at the hospital quite a bit so we will be able to see each other just the same.

On the boat I am to room with Louise Avett from North Carolina. We will be happy to be together for we have been very good friends these past two years. She was Felice Mendez's roommate this past year. I think there are to be only two in each room. I am glad for that way we will have more room.

(Continued next week)

## BOY SCOUTS START ON CHRISTMAS TOY WORK; W. A. GOUND DIRECTS

Collection of materials and work have been started on toys for the needy next Christmas by the Boy Scouts of Floydada, it was announced this week by W. A. Gound, scoutmaster of Troop No. 44, who is directing the undertaking.

"We're getting an earlier start this year and plan to have some nice gifts made by Christmas time," he said.

Last year a number of little boys and girls were made happy who might not have received a gift had it not been for the thoughtfulness of the Boy Scouts.

## WOODCRAFT WILL BE SHOWN IN BOY SCOUT EXHIBIT

Featuring all kinds of woodcraft work, an exhibit prepared by the Boy Scouts of Floydada will be on display at the exhibit by the Home Demonstration Clubs of Floyd County.

"We'll have some interesting things to show the folks about our boys can do," said W. A. Gound, scoutmaster of Troop No. 44, who is planning the exhibit.

Arrangements were made this week with Miss Martha Faulkner, county home demonstration agent, for the display to be placed in the building with the club exhibit September 23, 24 and a special little feature.

Mrs. John D. Choate and daughter of Ft. Worth came last Wednesday for a visit with her brother, A. J. Folley and Mrs. Folley.

Mrs. Wanda Banker returned home Monday from Santa Fe and points in New Mexico where she has been traveling for the past seven weeks as an agent for Lutzer Cosmetics. She has been accompanied by Mrs. Lou Cox, of Lubbock. Her daughter, Doris Eileen, joined her at Amarillo on the return trip home. Doris Eileen has been spending the summer in Kansas. They will leave September 10 for Dallas, where Mrs. Banker is an instructor in dramatic arts in Oak Cliff High School.

Mrs. Olive Johnson, of Houston, arrived last week for a visit with her sister, Mrs. N. A. Armstrong. She will leave September 10 for Dallas with Mrs. Armstrong's daughter, Mrs. Wanda Banker.

Mrs. E. P. Woody and son, Billie, Mrs. Nora Cox and daughter, Thomasine, and Mrs. T. P. Collins spent Thursday in Lubbock.

# 3 of Last Year's Backfield Stars Will Return This Year

Coach Terrell Starts Training At High School Monday; To Have 2 Squads.

With three "galloping horsemen" from last year's stellar backfield reporting for duty Monday, Coach R. P. Terrell will start his charges in their place to get ready for the opening of the football season for the Whirlwind eleven of Floydada High School, champions of District 2 last year.

With a squad of approximately twenty experienced men as a nucleus the team is expected to whip into shape rapidly.

Practice sessions are planned at

## Many Peace Officers Attend Bolin Funeral

Many peace officers from over the plains and panhandle attended the funeral in Plainview and Lockney Tuesday afternoon for Harve Bolin, killed Saturday of last week southeast of Portales, New Mexico, in a gun battle with men suspected of the robbery of the Olton State Bank on July 15.

Bolin was known far and wide as a fearless officer and many officers were present to pay their last respects. Among these was J. A. Grigsby, under whom Bolin served his first deputy-ship in 1917. Mr. Grigsby was accompanied by Mrs. Grigsby. Others from Floydada who attended were Marshal and Mrs. R. D. Smith, Mr. and Mrs. Lee Howard, Ed Griffin, G. R. Strickland, J. R. Maddox, Judge J. W. Howard and Sheriff J. M. Wright.

J. Pat Horton, pastor of the First Baptist Church in Plainview, was assisted in the funeral at Plainview by Rev. W. G. Bailey, pastor of the Plainview Methodist Church, and Rev. R. E. L. Stutts, of Lockney, a superannuated Methodist minister. A brief service was held at the Lockney Cemetery before the burial for the benefit of friends of the family who could not go to Plainview.

Active pallbearers at the funeral were Judge A. B. Martin of Amarillo, Royce Oxford, Dr. J. L. Guest Geo. Boswell, Kelly Hooper, Meade F. Griffin, of Plainview, Robin Baker of Lockney, and Sent Stallings of Amarillo.

He is survived by his widow, nine daughters and one son, a brother of Salem, Oregon, and a sister of Phoenix, Arizona.

Mrs. O. P. Rutledge and daughter, Ruth and son, Randolph, returned Saturday morning from Tahoka where they had spent the week as guests of Mrs. Rutledge's mother, Mrs. S. S. Ramsey and other relatives.

Mr. and Mrs. Henry Cox made a business trip to Lubbock Thursday. Mr. and Mrs. Henry Conway, of Tyler, left today for their home after a two-weeks vacation spent at Lakeview with Mr. Conway's parents, Mr. and Mrs. R. H. Conway, and other relatives.

## RE-BORING

—Puts the power, pep and Pick-up in your motor. We are prepared to do it right, and put your car in shape to give you real economy in operation.

## Acetylene Welding

—We can handle your Welding work either in the shop or can make calls to your place.

## Elliott's Repair Shop

—Give us a chance to handle your Automotive repair and replacement work.

## REGARDLESS

OF WHETHER YOUR CANDIDATE WON OR LOST

The McCormick-Deering drill will assure you of perfect stands of wheat. That is what it takes to make your acres of wheat pay dividends.

Look over your old drills and get them in shape for drilling season. Plenty of repairs on hand for both Kentucky and McCormick-Deering Drills.

## Rutledge & Company

Full Line International Dealers

the high school grounds twice daily, beginning each week-day morning at 7:30 o'clock and each afternoon at 4:30 o'clock. Suits and equipment will be issued Monday morning at 8 o'clock. Coach Terrell has announced.

Scrimmage once each week will be held on the new field south of the school building which has a fine turf of grass. All other practice sessions will be held on the field west of the school building. All games will be played on the field in the Athletic Park given the school by graduating classes.

"I plan to have an "A" and "B" team and schedule games for both squads," Coach Terrell said Saturday. We will have the seventh grade over at the high school this year and there may be some men in the group we can use. If a man shows up well in Squad B we'll move him up to Squad A and demote anyone in Squad A who is loafing."

"Little Murray" one of the head-fest quarterbacks in West Texas and the smartest field general on the South Plains, will be back again this year. Marion Heald, the stocky little half who turned more than one defeat last year into a thrilling victory, will be in the line-up. Bridges who showed a steady improvement last year is the third member of the backfield who will return.

In the line Coach Terrell will have such experienced men as Jackson, Johnston, Ginn, Murray, Linder, deCordova and Christian. Olson all 150 pounds or more. Others expected to report are Baxter, Glover, Cothran, Eastridge, Jenkins, Hollingsworth and Connelly.

Lowell Gambin, who "came to light" in a class game as a real possibility for the backfield is expected to give somebody a hard fight for a berth in the backfield.

## REPAIR AND REPLACEMENT PARTS

Guaranteed Batteries \$4.95 Pennsylvania Tires

## FINKNER MOTOR CO.

## School Days

BEGIN SEPT. 5 AND WINTER

Is JUST AROUND THE CORNER

—Which means put the family car in shape to protect your family during the winter months.

## New Glass, New Duco Finish, New Upholstery

Come mighty reasonable these days—so reasonable in fact it is not economy to do without them.

We take the dents out, too. Let us tell you how reasonable are our charges.

## John McCleskey Top Shop

First Door North Post Office.

# School Supplies

Complete Line Masterpiece

SCHOOL PAPERS

# Westers' Quality Bakery

Prices Reasonable

IRENE MORGAN

# VOGUE BEAUTY SHOP

West Side Square

# Qualified

To give you the best of Beauty Work — permanents, hair setting, facials, scalp treatments — a complete service.

Parson Beauty School, Abilene, Diploma, two years experience and a recommendation from Mrs. Bryant (Lucile Carter) that I am thoroughly qualified to give first class work.

I will appreciate your continued patronage and assure you that I will do everything to merit your business.

Prices Reasonable

IRENE MORGAN

# VOGUE BEAUTY SHOP

West Side Square

# Everything DIFFERENT! Everything NEW!

# FROCKS

\$4.98



Be your Smartest Self!

—rich, rich fabrics and glowing colors

—gorgeous sleeves and tricky buttons

—and flattering lines you'll adore

FIRST FASHIONS at a low price!

# J. C. PENNEY CO. Inc.

SOUTH SIDE, FLOYDADA

# Light Attracts

Humanity is about the same the world over—it follows the path of the man who blazes the way with better and brighter lighting. Trade follows plentiful light and crowds foregather where darkness is dispelled by the rays of the electric globe.

The value of plenty of light in modern merchandising can hardly be overstated. And the more you use the less the cost!

# Texas Utilities Company

# Hesperian Want Ads

WE WANT to supply your needs in SCHOOL SUPPLIES. Our stock is complete. J. U. Borum Store. 2711c

# Try Our Special SUNDAY DINNER FOR 35c

enu, Sunday, Aug. 28  
m of Celery Soup, Oyster-Cocktail, Pineapple & Cheese Salad, Fruit Jello with Pineapple Cream.

Meats—Baked young pullet and oyster dressing, Stewed chicken with homemade dumplings, fried chicken with country gravy cream chicken giblets on toast, small dinner steak hunter style, chicken fried steak with country gravy, roast sirloin or beef with mashed potatoes, roast ham of pork with apple sauce.

Vegetables—Scalloped corn sifted peas, au gratin potatoes, hot rolls and graham muffins.

# CURLEY'S CAFE

W. Stephens, Prop.

# A Fountain Service

—YOU'LL LIKE—

# A PRESCRIPTION SERVICE

—THAT'S DEPENDABLE—

# Arwine Drug Co.

Always—"Goteverthing"

# SOCIETY

**Mr. and Mrs. Westerfield Honored With Bridge Party.**

Mr. and Mrs. Rex Westerfield were honor guests at a lovely bridge party given Friday evening by Mr. and Mrs. Walton Hale at their home on West Missouri Street.

Five tables, for the games, were placed in the rooms decorated with cut flowers. At the conclusion Mrs. J. A. Arwine and A. D. Cummings held high score.

Delicious refreshments were served to Mr. and Mrs. Rex Westerfield the honor guests, Mr. and Mrs. A. D. Cummings, Mr. and Mrs. L. J. Welborn, Mr. and Mrs. Terrell Loran, Mr. and Mrs. J. A. Arwine, Mr. and Mrs. J. C. Gilliam, Mr. and Mrs. C. J. Hollingsworth, Mr. and Mrs. L. J. Thomas, Mr. and Mrs. Louis Condra and the host and hostess.

**Round Dozen Club Met at Home of Mr. and Mrs. Fry.**

Mr. and Mrs. Luther Fry were hosts to the opening meeting of the Round Dozen Bridge Club Thursday evening at their home, 121 North First Street with three tables of bridge at play. Vases and baskets of cut flowers adorned the rooms.

At the conclusion of the games Mr. and Mrs. Sams held high score for the members and Mr. and Mrs. Calvin Steen for the guests. The hostess served delicious refreshments.

Members playing were Mr. and Mrs. H. B. Sams, Mr. and Mrs. Louis Condra, Mr. and Mrs. J. I. Hammonds, and Mr. and Mrs. S. W. Ross. Guests at the meeting were Mr. and Mrs. Calvin Steen and Mr. and Mrs. Homer Steen.

Mr. and Mrs. J. I. Hammonds will be hosts to the club in the meeting for Thursday evening, September 8, at 8:15.

**Rogers Family Honored With Farewell Party.**

Honoring Mr. and Mrs. M. E. Rogers and family a group of friends entertained Thursday evening with an outing at the Country Club. Swimming and visiting was enjoyed till a picnic supper was served.

Those enjoying the lovely outing were Mr. and Mrs. Tony B. Maxey and family, Mr. and Mrs. Walton Hale and family, Mr. and Mrs. J. A. Arwine and sons, Mr. and Mrs. W. R. Dooley and family, Mr. and Mrs. F. C. Harmon and family, Mr. and Mrs. J. C. Dickey, Mr. and Mrs. A. P. Horn, Mrs. A. J. Welch and daughter, Virginia and Greer McCleskey.

**Ruth Key Green Honored With Dinner Party.**

Miss Ruth Key Green of Houston was the honoree at a lovely dinner party given Thursday evening by Miss Elizabeth Hollingsworth at the home of her parents, Mr. and Mrs. A. S. Hollingsworth. After the dinner the guests enjoyed a theatre party returning to the hostess' home for the night to enjoy a slumber party.

Those enjoying the evening were Misses Fleeta Manning, Virginia Stovall, Nellie Frances Faulk, Ruth Key Green the honor guest, and the hostess.

**TARWATER ADDRESSES LOCAL VOTERS FRIDAY AFTERNOON**

A. B. Tarwater, present incumbent of Plainview, spoke to an audience of about one hundred and twenty-five Friday afternoon on the court house lawn in the interest of his candidacy for representative of the 120th District.

He was introduced by Col. W. A. Nash, of Plainview, who accompanied the speaker here.

Tarwater pointed out that he directed the passage of the gas refunding tax bill and that he favored a tax on products that compete with the butterfat produced by farmers in West Texas.

E. H. Robertson, Lubbock merchant, scheduled to speak Friday afternoon did not keep his local engagement. He was to have spoken for Ross Sterling for governor.

J. N. Gragon, of Perrin, Texas, is visiting his daughter, Mrs. Henry Cox.

**Location Lines Are Completed Saturday On Survey To East**

Location lines were completed Saturday morning on the survey east of town on Highway No. 28 by T. B. Ingram, project engineer, and his crew.

Cross-section levels will be started Monday morning, he said, and this phase of the work will require about two weeks.

"I think I can start my plans about the middle of next week," he stated.

The survey was started in Floydada and the lines were run east to the Motley county line in accordance with a program planned by Guy R. Johnston, of Lubbock, resident district engineer. The second survey will be from Floydada north to the Hale County line.

Reports had not been received Saturday from Austin to guarantee to pave the right-of-way through town. Federal aid will not be given in paving within the city limits because the last census of 1930 showed Floydada to have a population in excess of 2,500 people.

Engineer Johnston is making an effort to get all the paving done in town by the State department.

**Club Women Discuss Plans For Exhibit**

Detail plans were made for the annual exhibit of Floyd County Home Demonstration Clubs September 23 and 24 at a meeting of the County Council Saturday afternoon.

Reports had not been received Saturday from Austin to guarantee to pave the right-of-way through town. Federal aid will not be given in paving within the city limits because the last census of 1930 showed Floydada to have a population in excess of 2,500 people.

Engineer Johnston is making an effort to get all the paving done in town by the State department.

**Blanco Farmers Make Study Of Costs, Profits In Classes**

O. T. Williams Directs Group Which Is To Meet Monday Night Of Each Week.

Current farm problems and means of increasing profits from lowered costs of production were general subjects for study by the Blanco Farmers' Evening School organized Monday night by O. T. Williams, vocational agriculture teacher in Floydada High School.

**Cates Is President**

W. C. Cates was elected chairman of the group and Clyde Snell was made secretary. Mr. Williams will be in charge of the plan of study.

"The outlook and feeding of dairy cows" will be the subject for the next meeting Monday night at 8 o'clock and will continue for an hour and a half. Meetings are planned to be held weekly at the school house. Round table discussions are held and an exchange of ideas and suggestions made at the sessions.

Last Monday night the farmers with 14 present studied the general subject of "How to make more money out of hogs, dairy cows, and poultry." They discussed the outlook for hogs by comparison of markets, storage and exports, and also the proper methods of feeding hogs.

**Fewer Hogs Now**

After a study of the hog production figures, pig crop, number of sows to farrow this fall, the feed crop, and the trends of exports the following conclusion was reached on the general outlook for hogs for this next year: that there are now fewer hogs on the farms than in some time; that European countries had a smaller pig crop this year than any time since 1924, and that the number of sows to farrow in those countries was small, indicating that the pork demand is likely to be larger next year than at present.

Those present also noted that there is less storage of pork and all competitive foods now on cold storage than in the last five years.

"As a result of these studies, the group decided to stress hogs as part of their 1932-33 farm program," Mr. Williams declared.

**Self-Feeders Endorsed**

The group came to the conclusion that self-feeders not only saved feed but also made quicker growths and in addition saved much time.

It was brought out that it took much longer to put on 100 pounds of gain in feeding grain alone and that the two best supplements to grain are tankage and skim milk.

It was stated that one pound of tankage is equal to 25 pounds of skim milk and that one pound of grain is equal to six pounds of skim milk.

"They decided that grinding feed did not pay for the grinding for growing pigs, but was good for finishing hogs. Soaking the feed takes the place of grinding but care should be exercised to see that the feed is not allowed to sour," Mr. Williams pointed out.

Those present for the organization meeting of the farm study class Monday night were as follows:

W. C. Cates, W. H. Simpson, W. H. Smith, S. E. Brewer, W. F. Daniels, Billy Snell, Clyde Snell, Ray Bennett, Buster Shepherd, Buster Simpson, Norman Jones, L. C. Wheeler, E. L. Campbell and Mr. Williams.

"All who are interested are urged to come and meet with us," Mr. Williams said.

Mr. and Mrs. Hal Hartrick, who have been visiting for some time in Temple arrived Wednesday for a visit of several days with Mrs. Hartrick's sister, Mrs. W. H. Sharp and family, before going to Alexandria near Quitaque where they will teach this year.

**Blanco News**

Blanco, Aug. 23.—The farmers are very busy since the nice rain fell cutting feed, heading maize and getting their land ready to sow wheat.

W. C. Cates and family and our former teachers, Mr. and Mrs. Walter Travis, who are attending school in Canyon, visited in the W. H. Simpson home Sunday.

S. E. Brewer and family and Buster Shepherd returned Saturday from a visit with relatives at Electra and Shawnee, Oklahoma.

W. H. Smith and family attended a reunion of Mrs. Smith's people at the home of her parents near Memphis over the week-end.

O. T. Williams, of Floydada, spoke to a number of men and boys at the school house Monday. He is to speak next Monday night also. Try to attend and hear him discuss some problems of the present day.

Several from this community are attending the Baptist meeting at McCoy.

Visitors in the Will Snell home Sunday were Mr. and Mrs. Hal Hamilton and little daughter, Mary Jane, Mr. and Mrs. S. F. Smith and daughter, Opal, of Plainview, S. L. Holmes and family, Mrs. E. W. Holmes, Miss Bernice Holeyfield of McCoy, Misses Daltis Rea, Lula Belcher and Lucy Crum of Floydada.

**Blanco Farmers Make Study Of Costs, Profits In Classes**

O. T. Williams Directs Group Which Is To Meet Monday Night Of Each Week.

Current farm problems and means of increasing profits from lowered costs of production were general subjects for study by the Blanco Farmers' Evening School organized Monday night by O. T. Williams, vocational agriculture teacher in Floydada High School.

**Cates Is President**

W. C. Cates was elected chairman of the group and Clyde Snell was made secretary. Mr. Williams will be in charge of the plan of study.

"The outlook and feeding of dairy cows" will be the subject for the next meeting Monday night at 8 o'clock and will continue for an hour and a half. Meetings are planned to be held weekly at the school house. Round table discussions are held and an exchange of ideas and suggestions made at the sessions.

Last Monday night the farmers with 14 present studied the general subject of "How to make more money out of hogs, dairy cows, and poultry." They discussed the outlook for hogs by comparison of markets, storage and exports, and also the proper methods of feeding hogs.

**Fewer Hogs Now**

After a study of the hog production figures, pig crop, number of sows to farrow this fall, the feed crop, and the trends of exports the following conclusion was reached on the general outlook for hogs for this next year: that there are now fewer hogs on the farms than in some time; that European countries had a smaller pig crop this year than any time since 1924, and that the number of sows to farrow in those countries was small, indicating that the pork demand is likely to be larger next year than at present.

Those present also noted that there is less storage of pork and all competitive foods now on cold storage than in the last five years.

"As a result of these studies, the group decided to stress hogs as part of their 1932-33 farm program," Mr. Williams declared.

**Self-Feeders Endorsed**

The group came to the conclusion that self-feeders not only saved feed but also made quicker growths and in addition saved much time.

It was brought out that it took much longer to put on 100 pounds of gain in feeding grain alone and that the two best supplements to grain are tankage and skim milk.

It was stated that one pound of tankage is equal to 25 pounds of skim milk and that one pound of grain is equal to six pounds of skim milk.

"They decided that grinding feed did not pay for the grinding for growing pigs, but was good for finishing hogs. Soaking the feed takes the place of grinding but care should be exercised to see that the feed is not allowed to sour," Mr. Williams pointed out.

Those present for the organization meeting of the farm study class Monday night were as follows:

W. C. Cates, W. H. Simpson, W. H. Smith, S. E. Brewer, W. F. Daniels, Billy Snell, Clyde Snell, Ray Bennett, Buster Shepherd, Buster Simpson, Norman Jones, L. C. Wheeler, E. L. Campbell and Mr. Williams.

"All who are interested are urged to come and meet with us," Mr. Williams said.

Mr. and Mrs. Hal Hartrick, who have been visiting for some time in Temple arrived Wednesday for a visit of several days with Mrs. Hartrick's sister, Mrs. W. H. Sharp and family, before going to Alexandria near Quitaque where they will teach this year.

**Blanco News**

Blanco, Aug. 23.—The farmers are very busy since the nice rain fell cutting feed, heading maize and getting their land ready to sow wheat.

W. C. Cates and family and our former teachers, Mr. and Mrs. Walter Travis, who are attending school in Canyon, visited in the W. H. Simpson home Sunday.

S. E. Brewer and family and Buster Shepherd returned Saturday from a visit with relatives at Electra and Shawnee, Oklahoma.

W. H. Smith and family attended a reunion of Mrs. Smith's people at the home of her parents near Memphis over the week-end.

O. T. Williams, of Floydada, spoke to a number of men and boys at the school house Monday. He is to speak next Monday night also. Try to attend and hear him discuss some problems of the present day.

Several from this community are attending the Baptist meeting at McCoy.

Visitors in the Will Snell home Sunday were Mr. and Mrs. Hal Hamilton and little daughter, Mary Jane, Mr. and Mrs. S. F. Smith and daughter, Opal, of Plainview, S. L. Holmes and family, Mrs. E. W. Holmes, Miss Bernice Holeyfield of McCoy, Misses Daltis Rea, Lula Belcher and Lucy Crum of Floydada.

W. A. Brewster, of Lockney, was seeing the votes in this community last Tuesday.

Mr. Croft and family, of Floydada have moved into the L. C. Wheeler rent house.

**Blanco Farmers Make Study Of Costs, Profits In Classes**

O. T. Williams Directs Group Which Is To Meet Monday Night Of Each Week.

Current farm problems and means of increasing profits from lowered costs of production were general subjects for study by the Blanco Farmers' Evening School organized Monday night by O. T. Williams, vocational agriculture teacher in Floydada High School.

**Cates Is President**

W. C. Cates was elected chairman of the group and Clyde Snell was made secretary. Mr. Williams will be in charge of the plan of study.

"The outlook and feeding of dairy cows" will be the subject for the next meeting Monday night at 8 o'clock and will continue for an hour and a half. Meetings are planned to be held weekly at the school house. Round table discussions are held and an exchange of ideas and suggestions made at the sessions.

Last Monday night the farmers with 14 present studied the general subject of "How to make more money out of hogs, dairy cows, and poultry." They discussed the outlook for hogs by comparison of markets, storage and exports, and also the proper methods of feeding hogs.

**Fewer Hogs Now**

After a study of the hog production figures, pig crop, number of sows to farrow this fall, the feed crop, and the trends of exports the following conclusion was reached on the general outlook for hogs for this next year: that there are now fewer hogs on the farms than in some time; that European countries had a smaller pig crop this year than any time since 1924, and that the number of sows to farrow in those countries was small, indicating that the pork demand is likely to be larger next year than at present.

Those present also noted that there is less storage of pork and all competitive foods now on cold storage than in the last five years.

"As a result of these studies, the group decided to stress hogs as part of their 1932-33 farm program," Mr. Williams declared.

**Self-Feeders Endorsed**

The group came to the conclusion that self-feeders not only saved feed but also made quicker growths and in addition saved much time.

It was brought out that it took much longer to put on 100 pounds of gain in feeding grain alone and that the two best supplements to grain are tankage and skim milk.

It was stated that one pound of tankage is equal to 25 pounds of skim milk and that one pound of grain is equal to six pounds of skim milk.

"They decided that grinding feed did not pay for the grinding for growing pigs, but was good for finishing hogs. Soaking the feed takes the place of grinding but care should be exercised to see that the feed is not allowed to sour," Mr. Williams pointed out.

Those present for the organization meeting of the farm study class Monday night were as follows:

W. C. Cates, W. H. Simpson, W. H. Smith, S. E. Brewer, W. F. Daniels, Billy Snell, Clyde Snell, Ray Bennett, Buster Shepherd, Buster Simpson, Norman Jones, L. C. Wheeler, E. L. Campbell and Mr. Williams.

"All who are interested are urged to come and meet with us," Mr. Williams said.

Mr. and Mrs. Hal Hartrick, who have been visiting for some time in Temple arrived Wednesday for a visit of several days with Mrs. Hartrick's sister, Mrs. W. H. Sharp and family, before going to Alexandria near Quitaque where they will teach this year.

**Blanco News**

Blanco, Aug. 23.—The farmers are very busy since the nice rain fell cutting feed, heading maize and getting their land ready to sow wheat.

W. C. Cates and family and our former teachers, Mr. and Mrs. Walter Travis, who are attending school in Canyon, visited in the W. H. Simpson home Sunday.

S. E. Brewer and family and Buster Shepherd returned Saturday from a visit with relatives at Electra and Shawnee, Oklahoma.

W. H. Smith and family attended a reunion of Mrs. Smith's people at the home of her parents near Memphis over the week-end.

O. T. Williams, of Floydada, spoke to a number of men and boys at the school house Monday. He is to speak next Monday night also. Try to attend and hear him discuss some problems of the present day.

Several from this community are attending the Baptist meeting at McCoy.

Visitors in the Will Snell home Sunday were Mr. and Mrs. Hal Hamilton and little daughter, Mary Jane, Mr. and Mrs. S. F. Smith and daughter, Opal, of Plainview, S. L. Holmes and family, Mrs. E. W. Holmes, Miss Bernice Holeyfield of McCoy, Misses Daltis Rea, Lula Belcher and Lucy Crum of Floydada.

W. A. Brewster, of Lockney, was seeing the votes in this community last Tuesday.

Mr. Croft and family, of Floydada have moved into the L. C. Wheeler rent house.

**Blanco Farmers Make Study Of Costs, Profits In Classes**

O. T. Williams Directs Group Which Is To Meet Monday Night Of Each Week.

Current farm problems and means of increasing profits from lowered costs of production were general subjects for study by the Blanco Farmers' Evening School organized Monday night by O. T. Williams, vocational agriculture teacher in Floydada High School.

**Cates Is President**

W. C. Cates was elected chairman of the group and Clyde Snell was made secretary. Mr. Williams will be in charge of the plan of study.

"The outlook and feeding of dairy cows" will be the subject for the next meeting Monday night at 8 o'clock and will continue for an hour and a half. Meetings are planned to be held weekly at the school house. Round table discussions are held and an exchange of ideas and suggestions made at the sessions.

Last Monday night the farmers with 14 present studied the general subject of "How to make more money out of hogs, dairy cows, and poultry." They discussed the outlook for hogs by comparison of markets, storage and exports, and also the proper methods of feeding hogs.

**Fewer Hogs Now**

After a study of the hog production figures, pig crop, number of sows to farrow this fall, the feed crop, and the trends of exports the following conclusion was reached on the general outlook for hogs for this next year: that there are now fewer hogs on the farms than in some time; that European countries had a smaller pig crop this year than any time since 1924, and that the number of sows to farrow in those countries was small, indicating that the pork demand is likely to be larger next year than at present.

Those present also noted that there is less storage of pork and all competitive foods now on cold storage than in the last five years.

"As a result of these studies, the group decided to stress hogs as part of their 1932-33 farm program," Mr. Williams declared.

**Self-Feeders Endorsed**

The group came to the conclusion that self-feeders not only saved feed but also made quicker growths and in addition saved much time.

It was brought out that it took much longer to put on 100 pounds of gain in feeding grain alone and that the two best supplements to grain are tankage and skim milk.

It was stated that one pound of tankage is equal to 25 pounds of skim milk and that one pound of grain is equal to six pounds of skim milk.

"They decided that grinding feed did not pay for the grinding for growing pigs, but was good for finishing hogs. Soaking the feed takes the place of grinding but care should be exercised to see that the feed is not allowed to sour," Mr. Williams pointed out.

Those present for the organization meeting of the farm study class Monday night were as follows:

W. C. Cates, W. H. Simpson, W. H. Smith, S. E. Brewer, W. F. Daniels, Billy Snell, Clyde Snell, Ray Bennett, Buster Shepherd, Buster Simpson, Norman Jones, L. C. Wheeler, E. L. Campbell and Mr. Williams.

"All who are interested are urged to come and meet with us," Mr. Williams said.

Mr. and Mrs. Hal Hartrick, who have been visiting for some time in Temple arrived Wednesday for a visit of several days with Mrs. Hartrick's sister, Mrs. W. H. Sharp and family, before going to Alexandria near Quitaque where they will teach this year.

**Blanco News**

Blanco, Aug. 23.—The farmers are very busy since the nice rain fell cutting feed, heading maize and getting their land ready to sow wheat.

W. C. Cates and family and our former teachers, Mr. and Mrs. Walter Travis, who are attending school in Canyon, visited in the W. H. Simpson home Sunday.

S. E. Brewer and family and Buster Shepherd returned Saturday from a visit with relatives at Electra and Shawnee, Oklahoma.

W. H. Smith and family attended a reunion of Mrs. Smith's people at the home of her parents near Memphis over the week-end.

O. T. Williams, of Floydada, spoke to a number of men and boys at the school house Monday. He is to speak next Monday night also. Try to attend and hear him discuss some problems of the present day.

Several from this community are attending the Baptist meeting at McCoy.

Visitors in the Will Snell home Sunday were Mr. and Mrs. Hal Hamilton and little daughter, Mary Jane, Mr. and Mrs. S. F. Smith and daughter, Opal, of Plainview, S. L. Holmes and family, Mrs. E. W. Holmes, Miss Bernice Holeyfield of McCoy, Misses Daltis Rea, Lula Belcher and Lucy Crum of Floydada.

W. A. Brewster, of Lockney, was seeing the votes in this community last Tuesday.

Mr. Croft and family, of Floydada have moved into the L. C. Wheeler rent house.

**THE VOTERS SETTLED IT**

—Whoever was named for the different offices will be the men who will serve us all. The voters settled that.

—But the voters can't settle your insurance problems for you. Your property loss should be protected by ample insurance against fires and tornadoes.

—Our agency is representative of time-tried fire-tested companies. We unhesitatingly say they will pay their losses promptly, a protection you should not be without.

**FLOYDADA INSURANCE AGENCY**  
Room 203, Readhimer Building

**HEAT WITH GAS**  
**WEST TEXAS GAS CO.**

**Thank You, Folks!**

It has been a genuine pleasure to have known the people of Floydada and Floyd County. We appreciate the excellent business you have given us since I have been manager of this store.

Regretfully we tell you "good bye" but we shall always recall our many pleasant dealings and associations and are proud of the friendships which we feel will grow stronger as the years pass.

We urge your continued patronage of Baker, Hanna & Co. and assure you of your money's worth in every purchase just as you have always received from this firm.

With sincerest best wishes we bid you "good bye" and "good luck."

**M. E. Rogers**  
**Baker, Hanna & Co.**

**The GOSSARD**  
Line of Beauty

**TWO A Y S-T-R-E-T-C-H**



**"Snug-Tite"**  
Never Rides Up Because It Stretches Up and Down—As Well As Around!

"Snug-Tite" stretches when you stretch... echoes your every movement! It's superior to ordinary two-way stretch elastics in that the stretch "around" is controlled—thus giving adequate restraint to the figure—and it's as light and cool as mesh, assuring hot weather comfort. The "Snug-Tite" girdle shown is 12-inches long and has two tiny bones for abdomen support.  
Model 5039. **\$5**

**MARTIN DRY GOODS CO.**

**PALACE TODAY**  
**Monday, Tuesday**  
**"SO BIG"**

With Barbara Stawyck, Edna Ferber's Epic of American Womanhood.

Plus News & Comedy

**We Can Make Your "Boat" Run Up Or Down Salt Creek**

Whichever direction you're headed, we know how and have the equipment to make it "hit" on all cylinders. Keeping your motor in condition is real economy.

**Frank J. Boerner**  
At Day & Night Garage

**Elect-**

**THIS TICKET EVERY MONTH**

Complete Line School Supplies. Snappy, Satisfying Fount Service, New Stock of Perfumes, Toilet Supplies, Bargain Boxes in Social Stationery, Fresh Candies—Cigars—Cigarettes.

**We Strive To Please**  
**Floydada Drug Co.**  
Phone 51

**Extra! Extra!**  
—EGGS IN THE NEST—  
KEEP YOUR HENS PRODUCING

**Buy Your Feed Here**

It pays to feed stock and poultry the right kind of feed. In the long run, it is always less expensive. Purina feeds in Checkerboard Bags are the equals of any on the market and superior to most feeds. Reasonably priced, they produce results that count for something.

Don't forget that we always have on hand plenty of that good "JUST RIGHT"—the home grown—home mixed feeds.

**Farmers Grain Co**

**LAWTON BUSINESS MAN VISITED HERE YESTERDAY**

### Cummings, Bloodworth Wood Commissioners

(Continued from page 1)  
 The July primary over T. Z. Reed incumbent, is E. R. Harris.  
 The vote was received from election holders over the county and tabulated at The Hesperian office the earliest in recent history of vote-counting in the county. Every vote had been received and tabulated at 9:45, when the figures from Goodnight were received. The first precinct to report was Harmony, where Will Finkner was presiding judge. Floydada, north and south, Lakeview, Baker, East Lockney, Center and Dougherty followed in rapid succession, and the other boxes came in fast, practically every box being accounted for at 9 o'clock.  
 W. V. Smith will be constable at Lockney. His vote was 442 against a vote of 365 for M. M. Day, his opponent. In Precinct One J. E. Swinson was given the nomination for constable with 447 votes to 286

for Cleo Stephens. Neither of these last was an active candidate and made no efforts to obtain votes.  
 Judge L. G. Mathews again will be precinct chairman in South Floydada. He was elected 272 to 228 for R. E. Fry, in a run-off ordered by the executive committee after neither received majority in the July primary.  
 In the sheriff's race a vote totaling 2,791 was cast. For judge the total vote was 2772.  
 Mrs. Myrtle Hale of Fairfax, Oklahoma, and Miss Vera Fry of Amarillo arrived Wednesday for a visit of several days with their sister, Mrs. G. A. Linder and other relatives.  
 Malcolm Bridges, who has been spending the vacation season at Brokenridge arrived Saturday for the opening of school September 5.  
 Mrs. A. E. Steen, who had been visiting here with her son, Homer, and other relatives for the summer, left this mid-week for Norman, Oklahoma.  
 G. W. Germany, of Spur, has been in Floydada this week.

### Outcome Of Race Still In Doubt This Morning

(Continued from page 1)  
 made at the same hour, of more than 130,000 over J. H. (Cyclone) Davis. The vote in this race stood at 453,326 for Bailey, Davis 318,026. For Congress, third place Strong had 410,119, Burkett 344,583.  
**State Returns**  
 Reports were as follows from the Bureau: Returns 23 counties incomplete, Ferguson 18,872, Sterling 20,201.  
 Returns 24 counties incomplete, Ferguson 19,666, Sterling 21,261.  
 Returns Harris county incomplete, Ferguson 11,845, Sterling 12,918.  
 Returns 25 counties incomplete, Ferguson 24,320, Sterling 25,868.  
 Returns 25 counties incomplete, Railroad Commissioner six years, Satterwhite 7,049, Terrell 13,610; Railroad Commissioner 4 years, Hatcher 9,254, Thompson 10,743; Supreme Court, Hickman 10,141, Pierson 9,517.  
 Returns 25 counties incomplete, Congress place one, Parrish 2,653, Terrell 13,107; Congress place two, Bailey 22,400, Davis 10,921; Congress place three, Burkett 21,171, Strong 13,044.  
 Returns Bexar county incomplete, Ferguson 9,616, Sterling 8,705.  
 Returns 31 counties incomplete, Governor: Ferguson 29,917, Sterling 31,348.  
 Returns 31 counties incomplete, Railroad Commissioner six years: Satterwhite 10,331, Terrell 20,422; Railroad Commissioner four years: Hatcher 13,854, Thompson 15,853; Supreme Court: Hickman 15,318, Pierson 14,255.  
 Returns 31 counties incomplete, Congress place one: Parrish 8,493, Terrell 24,789; Congress place two: Bailey 34,705, Davis 1,674; Congress place three: Burkett 29,663, Strong 20,381.  
 Returns 41 counties 1 complete, Ferguson 35,577, Sterling 36,026.  
 Returns Smith county incomplete, Ferguson 754, Sterling 667.  
 Returns Hopkins county incomplete, Ferguson 466, Sterling 520; Congress place two: Bailey 173, Davis 816.  
 Returns 51 counties 1 complete: Ferguson 43,197, Sterling 47,063.  
 Returns 51 counties - complete: Railroad Commissioner six years, Satterwhite 20,400, Terrell 36,128; Railroad Commissioner four years: Hatcher 25,532, Thompson 30,252; Supreme Court: Hickman 27,989, Pierson 27,035.  
 Returns Galveston county incomplete, Ferguson 4,564, Sterling 2,302.  
 Returns Dallas County incomplete, Ferguson 3,313, Sterling 4,845.  
 Returns Denton County incomplete, Ferguson 1,366, Sterling 1,751.  
 Returns Brown County incomplete, Ferguson 831, Sterling 1,635.  
 Returns Tarrant County incomplete, Ferguson 1,143, Sterling 1,743.  
 Returns Wichita County incomplete, Ferguson 818, Sterling 1,924.  
 Returns 103 counties, 3 complete, Governor: Ferguson 91,220, Sterling 103,340; Railroad Commissioner six years: Satterwhite 62,168, Terrell 90,743; Railroad Commissioner four years: Hatcher 66,549, Thompson 85,046; Supreme Court: Hickman 77,191, Pierson 70,241.  
 Returns Ellis County incomplete, Ferguson 2,058, Sterling 2,214.  
 Returns Upshur County incomplete, Ferguson 1,115, Sterling 734.  
 Returns Navarro County incomplete, Ferguson 1,622, Sterling 2,376.  
 Returns 193 counties 3 complete, Congress place one: Parrish 64,834, Terrell 85,748; Congress place two: Bailey 105,825, Davis 65,998; Congress place three: Burkett 77,996, Strong 89,526.  
 Returns El Paso County incomplete, Ferguson 2,426, Sterling 4,234.  
 Returns Shelby County incomplete, Ferguson 2,580, Sterling 1,454.  
 Returns 149 counties 7 complete, Ferguson 154,241, Sterling 176,496.  
 Returns 141 counties 7 complete,

### Market Saturday

| Poultry  |                  |
|--|------------------|
| Hens, 4 lbs. and up.                                   | 10c              |
| Hens, under 4 lbs.                                     | 7c               |
| Old Roosters.  | 2c               |
| Colored Fryers, 1 1/2 lbs. and up.                     | 8c               |
| Leghorn Fryers, and all black legs, 1 1/2 lbs. and up. | 6c               |
| Stags, per lb.   | 6c               |
| Eggs   |                  |
| Eggs, per dozen, (Candled)                             | 12c              |
| Cream  |                  |
| Butterfat, per lb.                                     | 11c              |
| Grain  |                  |
| Wheat, per buhel.                                      | 35c              |
| Maize, per ton.  | \$2.50 to \$3.50 |
| Threshed Maize, per 100 lbs.                           | 32c              |
| Hogs   |                  |
| Hogs, tops.  | \$3.50           |
| Hogs, Packers.   | \$2.25           |

Supreme Court: Hickman 136,345, Pierson 128,877.  
 Returns 149 counties 7 complete, Railroad Commissioner four years: Hatcher 122,331, Thompson 151,465.  
 Returns 149 counties, 7 complete, Congress place three: Burgett 132,486, Strong 157,970.  
 Returns Cooke County incomplete, Ferguson 1,166, Sterling 1,934.  
 Returns 173 counties, 9 complete, Ferguson 214,078, Sterling 235,893.  
 Returns 173 counties, 9 complete, Railroad Commissioner six years: Satterwhite 153,712, Terrell 222,770; Railroad Commissioner four years: Hatcher 172,960, Thompson 202,619; Supreme Court: Hickman 185,540, Pierson 178,548.  
 Returns 173 counties, 9 complete, Congress place one: Parrish 163,128, Terrell 207,129; Congress place two: Bailey 251,000, Davis 157,890; Congress place three: Burkett: 172,411, Strong 212,722.  
 Returns 199 counties, 40 complete, Ferguson 273,952, Sterling 295,223.  
 Returns 199 counties, 40 complete Satterwhite 197,588, Terrell 282,611; Hatcher 223,154, Thompson 260,772.  
 Returns 199 counties 40 complete, Hickman 231,748, Pierson 229,798.  
 Returns McLennan county incomplete Ferguson 4734, Sterling 5,137.  
 Returns Hunt county incomplete Ferguson 2420, Sterling 2527.  
 Returns Rusk county incomplete Ferguson 1635, Sterling 2321.  
 Returns Austin county incomplete Ferguson 2094, Sterling 843.  
 Returns Bowie county incomplete Ferguson 2678, Sterling 3192.  
 Returns Grayson County incomplete, Ferguson 3436, Sterling 3958.  
 Returns Nueces county incomplete Ferguson 3759, Sterling 3376.  
 Returns Bell county incomplete, Ferguson 3440, Sterling 2936.  
 Returns 217 counties 64 complete governor Ferguson 339,719 Sterling 349,088; Supreme Court Hickman 297,298, Pierson 307,050.  
 Returns Harris County incomplete Ferguson 14953, Sterling 14897.  
 Returns Bexar county incomplete, Ferguson 27861, Sterling 14929.  
 Returns Lubbock county incomplete, Ferguson 2790, Sterling 2254.  
 Returns 223 Counties 78 complete Ferguson 369630, Sterling 372,305.  
 Returns Potter county incomplete Ferguson 2651, Sterling 5058.  
 Returns Hill County incomplete, Ferguson 2205, Sterling 2680.  
 Returns Collin county, Ferguson 2694, Sterling 2200.  
 Returns Jefferson county incomplete, Ferguson 1566, Sterling 2013.  
 Dallas—returns Texas Election Bureau at 11:30 p. m. from 229 out of 254 counties, including 92 complete show following totals candidates Saturday's Democratic runoff primary: Governor, Ferguson 398838, Sterling 395648; Railroad Commissioner, six years, Satterwhite 293429, Terrell 437328; Railroad Commissioner, four years, Hatcher 344573, Thompson 385608; Supreme Court, Hickman 351540, Pierson 354799; Congressman-at-Large, Place No. 1, Parrish 314751, Terrell 383584; Congressman-at-Large, Place No. 2, Bailey 425460, Davis 300569; Congressman-at-Large, Place No. 3, Burkett 322636, Strong 390382.  
 Dallas returns to the Texas Election Bureau at 12:30 a. m. from 233 out of 254 counties, including 105 complete, show the following: governor Ferguson 423356, Sterling 418574. Railroad commissioner six years Satterwhite 310051, Terrell 475299, Railroad commissioner four years Hatcher 367341, Thompson 401256, Supreme Court Hickman 372825, Pierson 379253, Congress Place 1, Parrish 331807, Terrell 409082 Congress Place 2 Bailey 453326 Davis 318026 Congress Place 3, Burkett 344583 Strong 410119.  
 Roy Horn and Lawton Thomas made a business trip to Pampa Thursday.  
 Seeking Relief  
 The loudest cries for credit relief are coming from a class of farmers who are such poor business men that no sensible banker can lend to them.—The Country Home.

### Clubs' Representation Good At Annual Canyon Camp

#### Picnic Held at Hank Smith Memorial Park, Friday-Saturday.

All Girls' Home Demonstration Clubs of the county with the exception of one were represented at the annual encampment held from Friday afternoon until noon Saturday. A total of 86 were present. McCoy and Baker Clubs were represented 100 per cent and received a special award for their perfect attendance score, according to a report made by Miss Martha Faulkner, county home demonstration agent, director of the encampment.

Leaving the court house shortly before 6 o'clock the girls were taken to the home of Miss Alta Lloyd, state winner in the bedroom contest, and made an inspection tour of the bedroom. Each visitor registered in the guest book being kept by Miss Lloyd.

Camp was made under the direction of Miss Faulkner in the Hank Smith Memorial Park in Blanco Canyon after a visit was made to the Old Rock House, the historic spot of interest in this section. They were guests at the encampment of Mr. and Mrs. Bob Smith, who reside at the old Smith home, and Mr. and Mrs. Pete Smith.

Immediately after supper, served picnic style and consisting of fried chicken, salads, tomatoes, and other trimmings, a program was rendered by groups of the respective clubs. Every club gave one or more numbers.

Mrs. Lester Directs  
 Mrs. S. M. Lester, county recreational chairman, directed the games and contests which were played before home-made ice cream was served.

Saturday morning each club cooked their own individual breakfast over their individual camp fires and then everybody went swimming.

Miss Faulkner presided at the business meeting held after the swim in Blanco Canyon. Work for the girls' part of the Home Demonstration Club exhibit September 23, 24, was outlined. The girls' exhibit will include clothing, hooked and braided rugs, poultry poster of demonstrator's record, and miniature bedroom.

Alta Lloyd discussed "The Value I Received from my bedroom work" Her talk was very interesting and she told the girls that they didn't know what they were missing if they did not work hard on their bedrooms next year.  
 "My bedroom is mighty pretty and it won in the state contest but you girls will not realize what a pleasure it is unless you can really live in a room like it" she said.  
 "That part means more to me than anything."

Thelma Colston, Irene Colston and Annie Jewel Favver, Baker Club, gave a synopsis of their trip to the A. and M. Short Course and to Galveston in July. Report material to be filled out was distributed to be returned to Miss Faulkner the first club meeting in September.

After lunch, they broke camp and started for home.  
 "I surely did enjoy the outing with my girls and I think they all had a good time," Miss Faulkner said. "I want to express our appreciation and sincere thanks to Mr. and Mrs. Bob Smith and especially to Mr. and Mrs. Pete Smith for their accommodations and favors." Club girls and chaperones on the trip were as follows:  
 Baker—Annie Jewel Favver, Lou Nelson, Jewel Williams, Irene Colston, Thelma Colston, Opal Colston, Gertrude Colston, and Mr. and Mrs. Powell.  
 Antelope—Leona Hines, Starkey—Letha Ferguson, Leona Holmes, Edith Day, Wanda Sargent, Lucille Parish, Carmon Ferguson, Ruby Day, Lois Day, "Shorty" Thornton, Iona Sargent, Evelyn Grigsby, Willie Faye Wilson, Mrs. S. C. Poteet, and Mrs. Bill Day.  
 South Plains—Thelma Smith, Linnie Milton, Faye Oliver, Oleta Fields Maxine Myers, Inez Gilliland, Gladys Gilliland, Almeda Workman, Chrystelle Leach, Evelyn Doan, Jewel Jackson, Mr. and Mrs. Z. H. Doan, Alice Gregg, June West, Lucille West, and Mr. and Mrs. G. F. West.  
 McCoy—Wanda Day, Zora Belle Pittman, Irene Smith, Georgia Pittman, Lorene Embry, Leola Smith, and Mrs. J. B. Holland.  
 Sand Hill—Thelma Golleher, Dot Smith, Elizabeth Goodman, Verna Phillips, Faye Jeter, and Mrs. Tarpley.  
 Fairview—Juanita Rushing, Claudia Pae Teal, Dorothy Jean Rushing, Mrs. Lee Rushing, and Mrs. F.

#### McCoy News

McCoy, August 27.—The Baptist meeting which has been in progress this week will close tonight.

Eugene Frigit of Denver, Colorado arrived Wednesday night for a visit with his brother, Herman Bright.

Miss Opal Hartsell who has been attending summer school at Denton returned home Friday.

Miss Clarree Tardy will take up her school work at the Petersburg high school.

Several attended the quilting at Mrs. R. F. Day's home. The quilt was for the teacher, P. R. Pharr.

Mrs. Smith, Mrs. Marie Tardy and Miss Clara Smith visited Mrs. G. A. Tardy, who is ill at this time.

G. H. Day made a trip to L. b. book Saturday.

McCoy was 100% present at the girls encampment Friday and Saturday.

Several from McCoy attended the election party at Floydada Saturday night.

#### Half-Minute Interviews

J. N. Johnston: "Just got a notice that I received 100 more votes in Swisher County than at first tabulated. My final total was 4,578 votes in the district."

R. B. Rosson: "You can put it down that business is improving. It is getting better almost as fast as it got worse."

Mrs. J. D. Starks had as her guest from Wednesday till Saturday of this week her sister, Mrs. John Cox of Coleman, Mrs. Cox's daughter, Mrs. Lucy Gibson of Sherman and a granddaughter, Miss Lucy Norwood of Coleman.

Mrs. Callie Browder, of Happy, Texas, is visiting her nieces, Mrs. C. B. Carmack, here.

Mr. and Mrs. J. W. Moreland, of Paducah, arrived Monday to spend a few days with their son, J. J. Moreland, and family.



### Just Remember!

You can always make worthwhile savings on your grocery account by trading with—

### Hull & McBrien

Phone 292  
 We Deliver



### ALWAYS LOVELY

We understand the care of the scalp and can bring out the fullest beauty of your hair.

All kinds of beauty work and permanents.

Phone today for an appointment

TELEPHONE 295

### Palace Beauty Shop

Mrs. Bess Cantwell

### We Thank You for

### Electing Us

We shall carry out Our Pledge of

Quality, Service, Price

We'll appreciate your September Grocery Account on our platform of fair dealings to all.

### STAR CASH GRO.

Phone 40  
 Call us We'll Call

### Special Prices on HEAVY FOWLS

Subject to Change Without Notice

|                         |     |
|-------------------------|-----|
| Heavy Hens, per lb.,    | 10c |
| Light Hens, per lb.,    | 7c  |
| Heavy Springs, per lb., | 8c  |
| Light Springs, per lb., | 6c  |
| Eggs, per dozen,        | 12c |
| Butterfat, per lb.,     | 11c |

Bring your poultry to the place that furnishes you the market.

### Floydada Poultry & Egg Co.

J. V. Jones East Side

### Here's Our Ticket

And Our Pledge—  
 Quality — Value  
 Variety  
 Of Fine Foods

"We'll do our best to please"

We solicit your September Business

### FELTON-COLLINS GROCERY CO.

Phone 27

### THE IMPORTANT PLANK IN OUR PLATFORM

THE one outstanding need—a balance between income and expenditure is achieved through consistent saving. Follow this policy.

You'll find it mighty convenient to make your headquarters with us when its first class service you're needing.

### White Drug Company

Phone 302

### The Race Is Over

But we're still right on the job campaigning for your business.

### 83

That's the Telephone number to call for the Fastest Tire Road Service in Floyd County.

Seiberling Tires:  
 29 x 4.40 \$3.39  
 4.50 x 21 \$3.65

Other sizes in proportion.

### J. N. Gullion

"GLAD"

### "Glad Snodgrass Wins"

In Second Primary

Whether you voted for Sterling or Ferguson. We'd be glad to have you come in and see these new suits we purchased last week while in Chicago and St. Louis markets. We'll save you money and you'll see new patterns.

EXPERT WORKMANSHIP GUARANTEED

When you bring your car here for service you know that it will be returned to you in the pink of running condition. Your motor will purr, your car look as good as new.

### Dunlop Tires and Tubes

### Snodgrass Chevrolet Company

Roy L. Snodgrass

### SUPER

LOW PRICES

GAS. OIL  
 GREASING.  
 WASHING.  
 POLISHING. TIRES

EXPERT WORKMANSHIP GUARANTEED

When you bring your car here for service you know that it will be returned to you in the pink of running condition. Your motor will purr, your car look as good as new.

### Dunlop Tires and Tubes

### Snodgrass Chevrolet Company

Roy L. Snodgrass