



MUSICAL CHRISTMAS—Leisure Lodge residents had a special treat last Saturday when students of Mrs. Billy Tune presented a Christmas recital. Performers included (front

left) David Trevey, Gina Brooks, Shanna Veazey, Dan Scannicchio, (back left) Brandy Robbins, Larrae Farr, Andrea Veazey, Julie Williams and Stacy Dunn.



TUNE RECITAL—Mrs. Billy Tune presented her piano students in a recital at Leisure Lodge Nursing Home Saturday. Pictured are (front left) Janna Burrow, Crystal Gibson, Connie Ray, (back left) Fred Fleming, Sharon

Bynum, Marika Sittin, Jennifer Goodwin and Janetta Pylant. Not pictured: La Fon Williams, Janna Tate, Debra Wilson, Joleigh York, Penny Wolfe, Teresa Young.

Miss Miller Hosts Dinner For 20th Century Club

Members and guests of the Twentieth Century Club were given a dinner at K-Bob's Steak House Wednesday evening by Miss Margaret Miller.

The entertaining room was decorated in the traditional Christmas theme. A pretty Christmas tree brought cheer, and a long table covered with a red cloth seated 24 guests. A 30-year-old Christmas centerpiece belonging to Mr. and Mrs. J. E. Miller, parents of the hostess, was used on the table.

The Rev. David Robertson returned thanks.

Cindy Hataway entertained the group with two country songs and several Christmas songs, including "White Christmas."

Club members gave Miss Miller a beautiful arrangement of silk flowers made by Mrs. Lester Moore.

Attending the dinner were

Mr. and Mrs. Clyde Key, Mr. and Mrs. Guy Stoker, Mr. and Mrs. Charles Tyer, the Rev. and Mrs. David Robertson, Mr. and Mrs. Lester Moore, Mr. and Mrs. Fred Davis and Mr. and Mrs. Bob Dupree.

Others included Mr. and Mrs. B. J. Bartels, Mr. and Mrs. Weldon Key, Mr. and Mrs. Emmitt Hataway, Mrs. Joyce Gorman, Mattie Wilson, Mary Favor, Lois Bishop, Gaylene Harrison and Miss Miller.

In 1264, Simon de Montfort captured Henry III of England during the battle of Lewes.

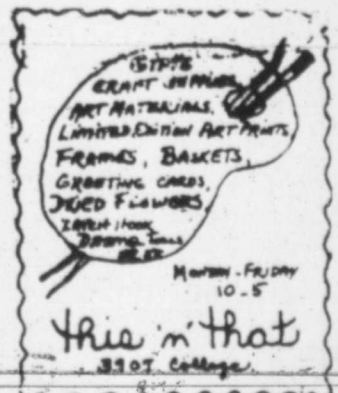

COMMUNITY CALENDAR

WEDNESDAY
Sparkle City Squares, National Guard Armory, workshop at 8 p.m., square dance lessons at 8:30 p.m.
Ladies Bible Study Club, Church of the Nazarene, Christmas Bazaar: Garage and Bake Sale, Towle Park Barn, 9 a.m. until.

THURSDAY
Hope for Tomorrow Weight Control class, community room of Snyder National Bank, 6:30 p.m., enrollment at 6 p.m.
Weight Watchers of West Texas, basement of First Presbyterian Church, 6:30 p.m. New members welcome and should register at 6 p.m.

Women's Tennis Association, Snyder Country Club, 9:30 a.m.
Snyder Coin Club, community room, West Texas State Bank, 7:30 p.m.
Honey Do's Extension Homemakers club, coliseum annex, 9:30 a.m.

Order of the Eastern Star, Chapter No. 450, Christmas Dinner, chairman: Blake Walker, Lodge Hall, 6 p.m.
Ladies Bible Study Club, Church of the Nazarene, Christmas Bazaar: Garage Sale and Bake Sale, Towle Park Barn, 9 a.m. until.

FRIDAY
Duplicate Bridge Club, Snyder Country Club, 1:30 p.m.
Altrurian Club, Christmas luncheon (dutch treat), hostess: Mrs. Dewey Odom, program: "Galveston-City in Restoration," MAWC, noon.

BRIDGE

Oswald Jacoby and Alan Sontag

Frustratingly tough hand

NORTH 12-17-80			
♦ A Q 10 3			
♥ K 9 7 6 4 2			
♦ A			
♣ 3			
WEST	EAST		
♦ 7	♦ 9 8 4 2		
♥ Q 3	♥ J 10		
♦ 10 5 2	♦ Q 9 8 7 6 3		
♠ A 8 7 6 5 4 2	♠ 9		
SOUTH			
♦ K J 6 5			
♥ A 8 5			
♦ K J 4			
♠ K J 10			
Vulnerable: East-West			
Dealer: North			
West	North	East	South
Pass	1♥	Pass	1♠
Pass	3♦	Pass	4♠
Pass	4♥	Pass	4♥
Pass	5♦	Pass	6♠
Pass	Pass	Pass	Pass
Opening lead: ♠A			

By Oswald Jacoby and Alan Sontag

A Missouri reader wants to know how to get to six notrump with the North-South cards. He landed at six spades after the bidding shown in the box.

West was mean enough to lead ace and another club, and when East ruffed our correspondent was down one before he got the lead.

We just don't know any specific way to bid these cards. Certainly it is reasonable for South to respond one spade and for North to jump to three.

Then South is looking to a full opening notrump with good preparation for any lead by West. Perhaps he should just trot out the old black, as our British friends refer to the Blackwood convention, and just bid six notrump after North shows just two aces.

Strangely enough, the combined cards don't offer too good a slam play. A 2-2 heart break is necessary and the chance of a 2-2 break is just 40.7 percent.

This is the sort of hand that tried duplicate player's souls. If they do bid a heart or spade slam and don't get a club lead, they do well. A club lead kills them.

Finally, look at the unfortunate who has to watch six notrump romp home. He knows that he isn't going to get anything in the way of match points.

(NEWSPAPER ENTERPRISE ASSN.)

GRAVES COUNTRY PHOTOGRAPHY STUDIO
915-573-3911

Limit One Coupon Per Order

Pizza Hut
Of Snyder

GOOD FOR \$2.00 OFF Large Thin

\$1.00 OFF Med. Thin or Pan ANY PIZZA

Expires Jan. 2



CHRISTMAS CHEER—Piano students of Mrs. Billy Tune presented a recital recently for residents of Leisure Lodge Nursing Home. Participating in the performance were (front left) Allyson Fowler, Becky Hanzalik, Wendy Miller, (back left) Melissa Hodges, Angie Burleson, Heather Roemisch and Stacy McDaniel.

To add highlights to your hair without using chemical colorants, try these old-fashioned kitchen methods. Lemon juice in the final rinse after shampooing will lighten blond hair. Redheads can get some extra fire from an onion rinse. Boil the skin of a yellow onion in a cup of water until water turns golden; strain, cool and use as a final rinse. To add red tints to light brown hair, make a beet rinse by boiling raw beets in water.

Cinema I 7:15

XANADU
PG

Cinema I 9:10

Cheaper To Keep Her
A & R Home Video Inc. All Rights Reserved.

Cinema II 7:00-9:10

Faster, funnier and wilder.

Clint Eastwood

Any Which Way You Can

...it'll knock you out!

Watch the "Super Bowl" of ProRodeo

1980 NATIONAL FINALS RODEO

sponsored by **HESSTON FARM EQUIPMENT**

Don't miss this big 2-hour special.

Wednesday, Dec. 17, 8:00 PM, KTAB-TV, Ch. 32

Hesston belt buckles available at Buchanan Implement Co. Snyder

KTAB TV THE NEWS STATION

"If you want to get the most for your car insurance dollar... see me."

Let me explain State Farm's unbeatable combination of service, protection and economy.

JOE LAROUX
2812 COLLEGE
OFF: (915) 573-3544
RES: (915) 573-5545

Like a good neighbor, State Farm is there.

STATE FARM INSURANCE
STATE FARM MUTUAL Automobile Insurance Company Home Office Bloomington, Illinois

Introducing a checking account...with interest!

First Federal Savings now offers you and your family an exciting new service...an interest-bearing checking account!

You now have all the conveniences of any checking account plus interest at 5 1/4% compounded daily. We expect the average account to earn \$67.37 each year.

No longer will there be those idle dollars in your checking account when you take advantage of this new service at First Federal.

Contact our nearest office now to open your new Family Checking Account. You will earn interest immediately, and you may begin writing checks on your new account in 1981.

Interest-bearing checking accounts are another service of First Federal Savings, your Family Financial Servicenter.

First Federal Savings

Family Financial Servicenter

2519 College Snyder, Texas 79549 573-0187

THE BORN-LOSER

...AND ONE NICE THING ABOUT ALL OUR LITTLE BEAUTIES...



...THERE ARE NO PESKY MONTHLY PAYMENTS!



WE DEMAND 100% DOWN.

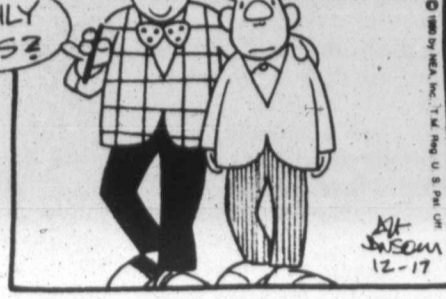

EEK AND MEEK

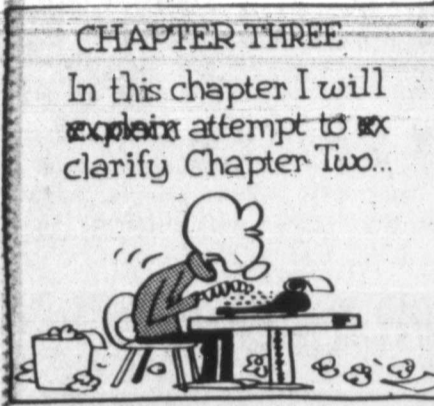

in which I attempted to explain some of the basic principles involved in writing that I set down in Chapter One...

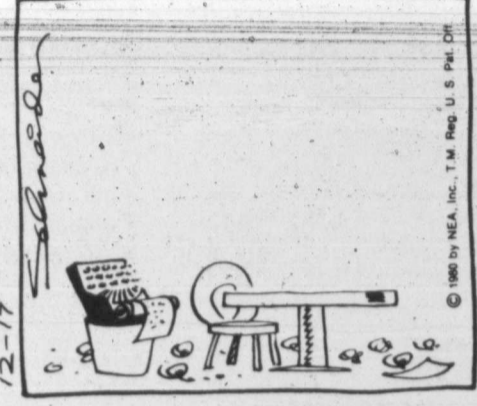

FLASH GORDON

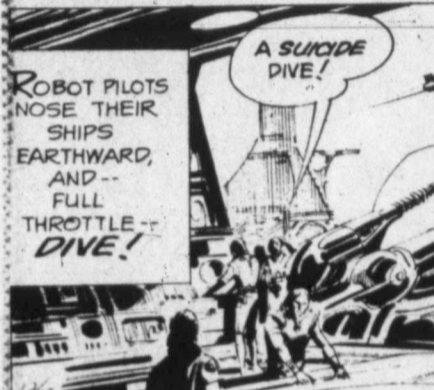

BARNEY GOOGLE AND SNUFFY SMITH



FLETCHER'S LANDING



FRANK AND ERNEST

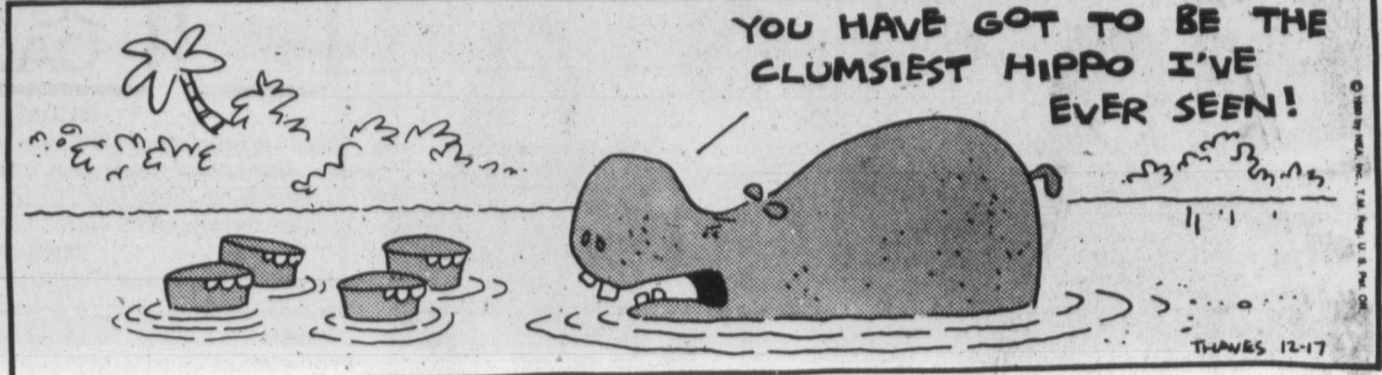

LEVY'S LAW



WINTHROP



BUGS BUNNY



ALLEY OOP

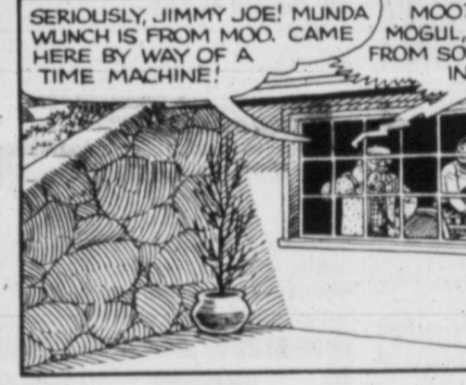

CAPTAIN EASY



SHORT RIBS

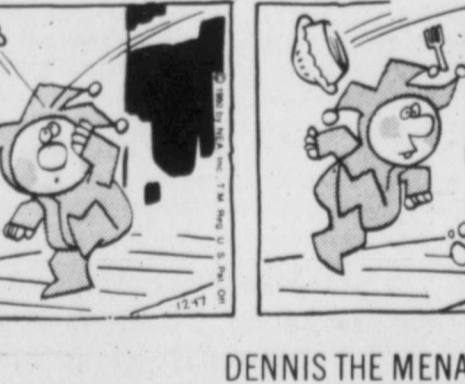

PRISCILLA'S POP



DENNIS THE MENACE



ACROSS

- Former Russian ruler
- Writing implement
- Center
- Vain
- Eggs
- Thailand's neighbor
- Conjunction (pl.)
- Brown
- On the peak
- Horse opera
- Windy
- Make angry
- It is (contr.)
- Sober
- French city
- Bare
- Attired
- 12, Roman
- Actress
- Merkel
- Attention-getting sound
- Conduct steering (naut.)
- Arabs
- Hereditary "blueprints"
- Steal
- Nothing
- Grip
- Female spirit
- Birthmarks
- Sharp bite
- Hawkeye
- Cooling drinks
- By birth
- Employs
- Civil wrong
- Graduate of Annapolis (abbr.)
- Parched

DOWN

- Scratch with nails
- Region
- Tallies
- Unruly
- Our (Fr.)
- the
- Terrible
- Interdict
- Proviso
- Kind of grain
- Basis
- Answer to Previous Puzzle
- Look at
- Before this
- Cover with gold paint
- Trolley
- African animal (pl.)
- Norse letter
- Seth's father
- Cheers (Sp.)
- Nerve part
- Square of three
- Iniquities
- Chemistry (abbr.)
- Stanted
- Heat scale
- Ask for
- Alcoholic beverage
- Back of neck (pl.)
- Small insect
- Renovate
- State
- Well (Sp.)
- Watering tube
- Pitcher
- Leisure time
- Compass point

CROSSWORD PUZZLE

1	2	3	4	5	6	7	8	9	10	11
12				13			14			
15				16			17			
18				19			20			
				21			22			
23	24	25		26			27	28	29	
30				31			32			
33				34			35			
36				37			38			
				39			40			
41	42	43		44			45	46	47	
48				49			50			
51				52			53			
54				55			56			

BLONDIE



OUR BOARDING HOUSE with Major Hoople



DENNIS THE MENACE



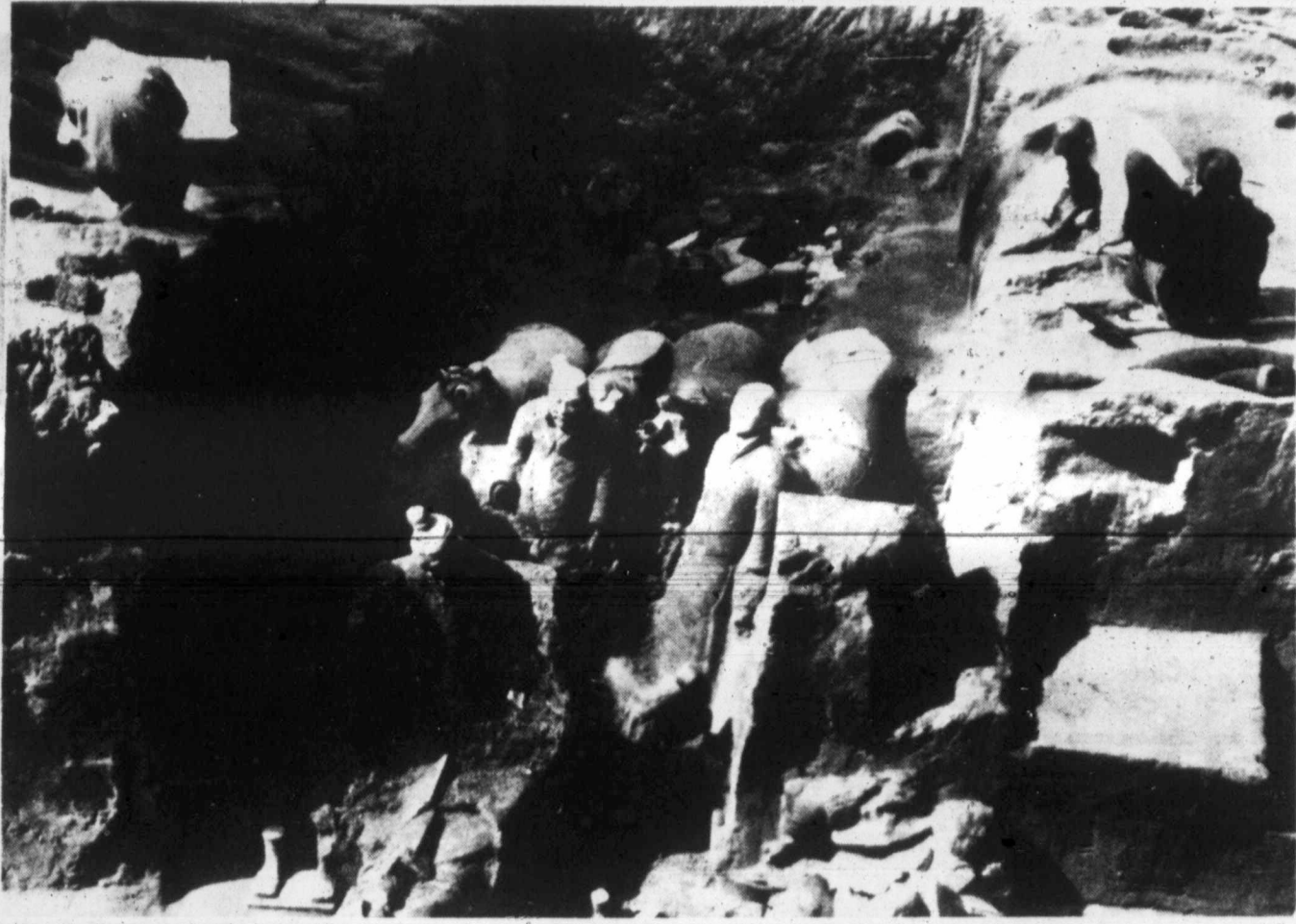

A KING'S ARMY—This is one of the most spectacular archaeological discoveries of all time, the underground army from the burial site of Qin Shihuangdi, the monarch who unified China in 221 B. C. and built the Great Wall. An "army" of 7,000 life-sized men and horses of terra cotta was buried with him, each figure carefully hand molded and painted. Eight of these figures are included in "The Great Bronze Age of China" exhibition in the Kimbell Museum through Feb. 18.

Artist-Of-Month Judge Named

Thomas Livesay, assistant director of the Dallas Museum of Fine Art, will be the judge for the first Scurry County Artist-of-the-Month competition, Sharon Sutton, director of the Scurry County Museum, has announced. The selection of the local Artist-of-the-Month is a joint project of the museum and the Snyder Palette Club, and all county artists 21 years of age and older are invited to participate. Each artist entering is to submit at least one slide of four different paintings to the museum office to be considered in the judging. Works by the Artist-of-the-Month will be exhibited in the museum, with the first exhibit scheduled in February. Artists interested in the first judging need to submit their slides as soon as possible, and they are invited to contact the museum office at 573-6107 for information. The museum will be closed from noon Friday through the Christmas-New Year holiday, re-opening Jan.

Livesay is eminent in his field, and nationally known in the arts, said Ms. Sutton. He serves as vice president of the Texas Association of Museums at present.

In the last three decades of this century, the world's population is expected to double to 7.6 billion.

We Will Be Temporarily Closed Waiting On Baby's Arrival

We Will Re-Open Full Time March 2

You Can't Accept



If You Can't Hear Them

Now's the time of year you want to hear every sound you possibly can — carols, church bells, a whispered "Thank you."

One way to be sure you're hearing all the season's unforgettable sounds you possibly can is to call or visit us today for a complete electronic hearing test and analysis. It's our Christmas gift to you — without obligation. We'll do anything we can to make this your happiest holiday season ever.

Bellone Hearing Aid Service

Pal-O-Mar Hotel
Dec. 19th
10 a.m.-12 a.m.



2612 College Mon.-Fri. 8-1 573-8583

Bronze Meant Power In China

The bronze works included in "The Great Bronze Age of China" exhibition now being shown in the Kimbell Art Museum in Fort Worth meant more power for those who possessed them.

In times of war, the bronze from ritual vessels could be used to make weapons. In times of peace, weapons might be transformed into ceremonial objects. After the first Emperor of Qin unified China in 221 B. C., for example, he ordered that all

bronze vessels and weapons captured from his vanquished enemies be melted down and made into 12 colossal bronze statues to adorn his palaces. The real purpose of this grandiose act was to keep weapons out of the hands of his subjects, but, eventually, the great statues were melted down and recast into weapons by enemy invaders.

"The Great Bronze Age of China" exhibition makes a unique contribution to Western understanding of the greatness of ancient Chinese civilizations, and local residents have the opportunity to see the exhibition by joining a tour scheduled for Jan. 23-24 by the Scurry County Museum Association. Reservations for the tour are being accepted now, and persons interested are to call the museum office at 573-6107. The museum will be closed from 4 p.m. Dec. 19 through Jan. 4 for the Christmas-New Year holiday.

The tour group will travel by chartered bus, leaving Snyder at noon Jan. 23. The cost will

be \$100 per person for double room occupancy, or \$120 per room for single occupancy. This cost includes transportation, one night's lodging in the Best Western Kahler Green Oaks Inn, dinner at a Chinese restaurant Friday night, and the museum exhibition.

A lecture in the Scurry County Museum is also planned to help introduce the tour members to the Bronze Age exhibition.

Information about the tour may be obtained by calling the museum office, Sharon Sutton, museum director, said, and inquiries are welcome.

Overcharge Is Claimed

WASHINGTON (AP) — A consumer group, claiming physicians "overcharge" Medicare beneficiaries \$1.1 billion a year, says the government should encourage competition by publishing comparisons of doctors' fees. The "overcharges" occur when a doctor, exercising a legal option, bills the patient for higher fees than those set under the Medicare payment schedule.

Public Citizen Health Research Group said made its proposal Tuesday in a letter to Health and Human Services Secretary Patricia Roberts Harris. A department spokesman said there would be no immediate comment.

Dial A Devotional
573-8801

Financial & tax planning

REAGAN'S TAX CUT

Reagan says he intends to cut personal income taxes 30%. Whether he is able to do that next year, if at all, is yet to be seen.

Since there will be an effort on the part of his administration to cut taxes, it may be worthwhile postponing income to later years.

Consider having your year-end clearance sale in January, selling your livestock in January that would normally be sold in December, or holding the sale of capital assets until January or later. All of these postponements must be viewed with economics in mind. Seldom is it advantageous to do any planning strictly for income tax reasons.

In addition to postponing your income to next year or later, consider accelerating whatever deductions are possible into 1980.

If you would normally pay your property taxes in the first part of 1981, pay them this December. You may want to pay all of your anticipated 1981 charitable contributions in 1980. You could pay the accrued interest on all bank notes that would normally come due after the first of the year.

If you have already paid sizable medical bills for the current year, you might get a double benefit by paying all your additional unpaid medical bills by December 31. Since your medical bills must exceed three percent of your adjusted gross income, some medical bills could be non-deductible in 1981.

This is one year in which you could be well rewarded for planning the timing of your income and expenses.

LEE, WILSON, REYNOLDS & CO., P.C.



CERTIFIED PUBLIC ACCOUNTANTS
1907 25th St
Snyder

SAVE 21%-27%

on our best quality men's jeans



WED. THRU SAT. SALE
OPEN DAILY 9-9, CLOSED SUNDAY



Challenger

A Winner...
At A Kmart Price!

Select our Challenger™ brand for quality workmanship and easy-fitting comfort—at a price that's a real budget-saver! Choose extra soft, western jeans in 10-oz. pre-washed or brushed denim. Also traditional jeans in 14-oz. indigo denim, or a corduroy style. All in cotton/Celeanese® Fortrel® polyester.

Fortrel is a registered trademark of Fiber Industries, subsidiary of Celanese Corp.

8.77

Our Reg. 10.97-11.97
Your Choice

3500 COLLEGE AVE.

SNYDER, TEXAS

Dear Abby



Girl Worried About Growing Up but Not Out

By Abigail Van Buren

DEAR ABBY: I have a problem that is ruining my love life. I am 14 and flat-chested. I have reached puberty, but my chest isn't growing. I am 5 feet 7 and weigh 100 pounds. Could it be because I am so skinny? Are there exercises I can do to make me bigger? I will do anything.

Guys think I'm pretty, but they don't want a "flatso" for a girlfriend. Please tell me what to do.

CHEATED IN CHINO

DEAR CHEATED: First, get over the idea that "guys don't want a flatso for a girlfriend." Guys prefer girls who are fun, natural, and feel good about themselves. Don't place so much importance on your dimensions. You may be a late bloomer, but if you're a flatso forever, be proud of the way God made you, and don't feel cheated.

DEAR ABBY: I can't believe that after 30 years of marriage to a kind and decent man I'm actually writing about a problem that has bugged me for years.

We have five terrific kids and I'm not unhappy, but I am absolutely dying for a compliment from my husband. He never gives me credit for anything. When I ask him if he loves me, he says, "I married you, didn't I?"

I made a really beautiful dress, and all he said was, "The color is nice."

When I washed, polished and cleaned out his car, which is his pride and joy, he said, "Gee, that portable vacuum cleaner sure does a great job."

I knock myself out selecting gifts for members of his family — even for his mother on Mother's Day. He signs the cards, takes all the credit and never gives me a word of praise.

He's clean, helps me with the housework, is a good provider and a wonderful father. He doesn't drink or run around like some men, so maybe I shouldn't complain. When a compliment is in order and he doesn't say a word, I feel like crying. What should I do?

NO COMPLIMENTS

DEAR NO COMPLIMENTS: When you feel like crying, go ahead and cry. And don't hide your tears. If he asks why you're crying, tell him.

Face it — after 30 years he's not apt to change. Some people (women, too) simply can't bring themselves to compliment anybody. A comforting thought: Talk is cheap. Deeds say more.

DEAR ABBY: I'll cry tomorrow for the poor M.D. WITH \$35,000 ON THE BOOKS. Abby, the veterinarian is absolutely the last person to get paid. A pet owner thinks nothing of calling a vet at home in the middle of the night to treat a dog or cat that's been sick for five days.

Veterinarians have office expenses, bills to pay and a family to feed (just like an M.D.), but the idea of paying a vet when so much else is needed seems absurd to some people.

Please print this for those of us who have dedicated our lives to helping animals get well and stay well.

ANIMAL LOVER AND D.V.M.

Do you have questions about sex, love, drugs and the pain of growing up? Get Abby's new booklet: "What Every Teen-ager Ought to Know." Send \$2 and a long, stamped (28 cents), self-addressed envelope to: Abby, Teen Booklet, 132 Lasky Drive, Beverly Hills, Calif. 90212.

Come in and see our new CONVECTION

Sharp Carousel Microwave Oven at our fabulous low price



INTRODUCING A NEW CONCEPT IN COOKING. Sharp has combined the best of both worlds of cooking. Convection Cooking plus Carousel Microwave Cooking... to make one of the most practical kitchen appliances ever made.

Our Convection oven offers you many pluses in addition to the ease and speed of the microwave oven. First, the Convection oven cooks food in less time by using a current of hot air directed around the food. This makes the food more flavorful and appetizingly attractive since the food actually browns.

The Convection oven also broils, and cooks in combination with Sharp's Carousel Microwave System. This speeds up the cooking times of breads, cakes, casseroles, meats and roasts, and poultry dishes. Like we said... the Best of Both Worlds of Cooking! But don't take our word for it.

Come in today for complete information and a free demonstration. You'll finally see the ultimate kitchen appliance you've always been waiting for... SHARP'S CAROUSEL CONVECTION MICROWAVE OVEN, THE RB310.

Warranty—7 years on Magnetron Tube, 2 years on all other parts, 2 years on labor with in-home service.

Highland Shopping Center

WE'RE TRIMMING PRICES

ON THESE HOLIDAY TREATS

VARIETY SERVICE QUALITY WE'RE WHAT YOUR FOOD STORE REALLY OUGHT TO BE	FRUIT COCKTAIL SHURFINE 16 OZ. CAN 55¢	PEAR HALVES SHURFINE 16 OZ. CAN 63¢	RIP EARLY CALIF. PITTED GIANT SIZE
---	--	---	--

MARASCHINO CHERRIES
 SHURFINE
 10 OZ. JAR **69¢**

FLOUR
 LIGHT CRUST ALL PURPOSE
 5 LB BAG **78c**

LUCKY LEAF CHERRY **21** OZ. CAN
PIE FILLING
 LUCKY LEAF CINNAMON **25** OZ. JAR
APPLE SAUCE

WE GLADLY ACCEPT FOOD STAMPS

SHURFRESH GRADE "A" **EGGS** **87¢**

SHURFRESH GRADE "AA" QUARTERS **BUTTER** **\$1.68**

1 LB CTN. LIMIT 1

SHURFINE **SALAD DRESSING**
 32 OZ. JAR **99¢**

PRICES EFFECTIVE DEC. 18TH THRU DEC. 20TH DOUBLE STAMPS WEDNESDAY AND SATURDAY

MAYONNAISE
 KRAFT
 32 OZ. JAR **\$1.59**

CAKE MIX
 BETTY CROCKER LAYER
 18 1/2 OZ. PKG. **79¢**

BETTY CROCKER **FROSTING** 16 1/2 OZ. SIZE **\$1.29**

SHURFINE **BLACK PEPPER** 8 OZ. CAN **\$1.39**

SHURFINE **SWEET PICKLES** 16 OZ. JAR **99¢**

SHURFINE ALL GRINDS **COFFEE**

1 lb. Can **\$1.69**

LIMIT 1 WITH PURCHASE OF \$10.00 OR MORE

AUSTEX **PLAIN CHILI** 19 OZ. CAN **78¢**

LIMIT 2 CANS

MAXWELL HOUSE **COFFEE** 6 OZ. JAR **\$2.89**

COCA-COLA 2 LITER PLASTIC **\$1.09**

TAB OR MR. PIBB
 LIMIT 6

PIGGLY WIGGLY DELI **ROASTED CHICKEN** 8 PC. BOX **\$3.99**

PIGGLY WIGGLY BAKERY **STRETCH FRENCH BREAD** LOAF EA. **59¢**

OLD FASHION **SLAW** PT. **59¢**

HOME STYLE BREAD LOAF EA. **59¢**

ORANGES
 GEISHA MANDARIN
 11 OZ. CAN **59¢**

SUNKIST NAVEL ORANGES
 4 LBS. **\$1.00**

FRESH FRUIT and VEGETABLES

NO. 1 CALIF. CRISP **STALK CELERY** EA. **49¢**

FCY. RED **DELICIOUS APPLES** 3 LBS. **\$1.00**

GREEN ONIONS 5 BCHS. **\$1.00**

RED RADISHES 5 CELLO BAGS **\$1.00**

WHITE ONIONS 3 LBS. **\$1.00**

PIGGLY WIGGLY **Gift Certificate**

FOR HAMS — TURKEY
 ANY ITEM — ANY AMOUNT
 IDEAL HOLIDAY GIFT
GIVE FOR THIS YEAR

WE GIVE S&H GREEN STAMPS

KIT 'N' CARLYLE™ by Larry Wright



© 1980 by NEA, Inc. 12-17 LARRY WRIGHT

RICES

RIPE OLIVES
CALIF. 6 OZ. 69¢
CAN

1 OZ. CAN \$1.19
25 OZ. JAR 69¢



HAM
COLD HICKORY SMOKED
FULLY COOKED (WATER ADDED)
SHANK PORTION 5-7 LB. AVG. WT. 98¢

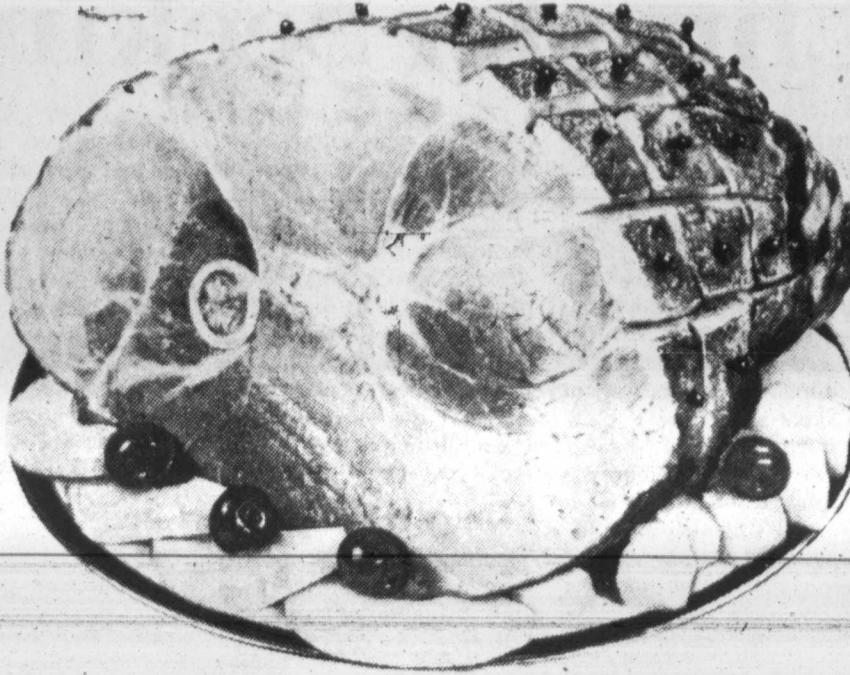

TENDER TASTY HAM
for CHRISTMAS

SHURFRESH BONELESS **MINI-HAMS** LB. \$2.69

FULLY COOKED HAM
DOLD HICKORY SMOKED (WATER ADDED)

BUTT PORTION	CENTER PORTION	WHOLE
5-7 LB. AVG. LB.	4-6 LB. AVG. LB.	19-22 LB. AVG. LB.
\$1.19	\$1.49	\$1.29

ES
TIVE
8TH
20TH
BLE
PS
NESDAYS
SATURDAYS



TURKEY for Holiday Feasting
SWIFTS GOLD CREST SELF-BASTING TURKEYS
U.S.D.A. INSP. 10-14 lb. AVG. WT. **69¢**



HEALTH
Lawrence E. Lamb, M.D.

Most hearts will skip a beat
By Lawrence Lamb, M.D.

DEAR DR. LAMB — I am a 67-year-old man. I take Inderal and Hydrodiuril for high blood pressure. These medicines keep my pressure around 150 over 85. My one worry is that I notice when I am taking my pulse that every 60 to 70 beats my heart stops beating for a beat or two and then starts beating again. My heart is strong and steady except for this.

My heart doctor listens but never waits to catch the miss. The electrocardiogram never picks up the missed beat. When my heart stops for one or two beats, will it cause a heart attack in time? I do not drink, never smoked and never use coffee or colas. If you have any information on this, please send it to me so I will be better informed.

DEAR READER — You are doing great. Your blood pressure level for your age group is well controlled. The Inderal you are taking also helps to prevent heart skips. Now you think your heart stops but that is not likely. You probably have a premature beat that isn't strong enough to pump blood out to your wrist so you feel it as a skipped beat when it is really early. This is explained in greater detail in The Health Letter number 6-12, Heart Irregularities, Skipped Beats, Tachycardias that I am sending you. Others who want this issue can send 75 cents with a long, stamped, self-addressed envelope for it to me, in care of this newspaper, P.O. Box 1551, Radio City Station, New York, NY 10019.

DEAR DR. LAMB — Recently I had a mammogram done. Everyone seemed to have been so busy that I was left in the X-ray room after the X-rays were completed for about a half hour before the doctor came in. Is there any danger of my being overexposed to harmful rays during that time?

DEAR READER — No. The machine doesn't emit additional rays unless it is turned on. There will not be enough residual rays scattered in the room to pose any problem either.

(NEWSPAPER ENTERPRISE ASSN.)

DEAR DR. LAMB — Hamsters are fully grown when they are 2 months old. A female may have from 8 to 15 babies in a litter and the babies are able to care for themselves when they are about 3 weeks old. After a week, the female is ready to mate again and the family is born within 15 days of the mating.

U.S.D.A. GRADE "A"
BAKING HENS
5-7 LB. AVG. LB. **69¢**

SLICED BACON
SILVER SPUR RINDLESS SLAB LB. **1.29**

PURE PORK SAUSAGE
JIMMY DEAN (2 LB. PKG. \$3.35) LB. PKG. **\$1.69**

THIS U.S.D.A. CHOICE GRAIN-FED HEAVY BEEF IS THE FAVORITE OF BEEFEATERS EVERYWHERE.

U.S.D.A. CHOICE GRAIN FED HEAVY BEEF
BONELESS CHUCK ROAST
LB. **\$1.89**

In the Spirit of the Season **HOLIDAY FOOD VALUES**
SHURFRESH CANNED HAM
3 1/2 CAN. **\$5.89**
SHURFRESH BONELESS

SHURFRESH FRANKS 12 OZ. PKG. **\$1.15**
SMOKED SAUSAGE HILLSHIRE FARM LB. **\$1.99**

FRESH FROSTED FRYER **GIZZARDS**
LB. **89¢**

FRESH FROSTED FRYER **LIVERS**
LB. **89¢**

WIGGLY WIGGLY Certificates
HAMS - TURKEYS
ANY ITEM-OR
ANY AMOUNT
AL HOLIDAY GIFT
GIVE FOOD
THIS YEAR

BIG TATE **INSTANT POTATOES** 16 OZ. PKG. **89¢**
SWEET SUE **CHICKEN BROTH** 3 1/4 OZ. CANS **89¢**
TRAPPEY'S **WHOLE YAMS** 17 OZ. CAN **59¢**
SHURFINE **WHIPPED TOPPING** 8 OZ. SIZE **59¢**

DEL MONTE PEACHES
HALVES OR SLICED 29 OZ. CAN **79¢**

To Faith Baptist Church:
Matthew 25: 35-40
The good people of Faith Baptist Church have followed this text to the point of personal sacrifice. I feel so thankful that the Lord saw fit to guide my family to such a church home. My prayers and my heart will always be with this church.
Thank you for being what you are,
Ronnie Fitzgerald & Family

Haig Says U.S. Can't Recoil From Soviet Action

WASHINGTON (AP) — elect Ronald Reagan to be the new secretary of state, says Haig, named by President-

exercise firm but pragmatic world leadership and "cannot recoil from challenging blatant, illegal Soviet intervention wherever it occurs."

Haig, a former NATO commander-in-chief and Richard M. Nixon's last White House chief of staff, comes to his new post after years of experience involved with issues closely tied to U.S. foreign policy.

He has been outspoken in urging increased defense spending and other steps by

the United States and its allies to deal with the "relentless growth" of Soviet military strength and Moscow's increased activity in the Third World.

"Clearly, the task ahead for this vital decade before us will be the management of global Soviet power," Haig declared last summer at the Republican National Convention.

He charged that the Carter administration's "incoherent, inconsistent policies" had confused America's allies and

led to "higher levels of risk-taking" by the Kremlin.

Here is a sampling of his views: East-West Competition Haig says Soviet "proxy interventions" in Angola, Ethiopia and South Yemen as well in Afghanistan have demonstrated the failure of U.S. policies that sought to combine detente with the maintenance of basic Western security.

In his speech at the GOP convention, Haig called for "a new twin pillar policy involving reciprocity and

strength." He cautioned that a Reagan administration "must avoid viewing every setback on the international horizon as the

direct consequence of Soviet duplicity." But, he said, America "cannot recoil from challenging blatant, illegal Soviet intervention wherever

it occurs." NATO According to Haig, the United States needs to provide "assertive but sensitive leadership" within NATO.

Why Worry?
You Have The
BEST RATES. BEST COVERAGE. BEST SERVICE.
Boren & West Ins. Agency
1822 26th. 573-6911

2-LITER COCA-COLA
Shatterproof plastic bottle. Be ready for holiday entertaining. Limit 4.
99¢

KODAK COLOR FILM
Your choice of 12 exposure 110, 126 or 135 film. Limit 2.
YOUR CHOICE **1.49**

CHARLIE GIFT SET
0.55 ounce concentrated cologne spray & 1-ounce concentrated cologne by Revlon
6.99

ARROW DRESS SHIRTS
First quality men's dress shirts in assorted color solids & prints. Selection of sizes and availability is limited. Not available at all locations. Manufacturers suggested retail price 19.99. Eckerd's everyday low price 12.99.
NOW ON SALE FOR ONLY **7.99**

TRIPLE SACK COMFORTER
A sure cure for cold weather gives you the comfort of being tucked in or having your hands and feet free. All polyester fiberfill.
13.99

ASSORTED MEN'S SWEATERS
Choose from a selection of Crew or V-Neck sweaters in assorted colors. Valued up to 14.99.
SAVE UP TO **8.99**

PLANTERS DRY ROASTED PEANUTS
8-ounce vacuum sealed jar.
88¢

TEXAS ONLY KING EDWARD IMPERIAL CIGARS
Box of 50 Imperial Cigars.
4.44

BRACHS GLORIA MIX
8-ounce bag of delicious Christmas hard candies.
2/1.00

ENGLISH LEATHER GIFT SET
2-ounce aftershave & 2-ounce cologne.
4.59

BRUT 33 GIFT SET
3.5 splash-on lotion, 5-ounce Soap on a Rope & 2.5-ounce deodorant stick.
4.99

JONTUE SPRAY COLOGNE
1-ounce spray cologne by Revlon.
4.99

SANTA STICKS IN A BOOT
Peppermint cane stick in a Santa Boot.
88¢

FINE MINI-CANES
Box of 40 miniature candy peppermint candy canes.
77¢

LEADER HARD CANDIES
8-ounce bags of hard candies.
2/1.00

FINE BARBER POLE
5.5-ounce peppermint candy barber pole.
2/49¢

DRISTAN TABLETS
24 tablets for relief of sinus congestion, & hay fever. Limit 2.
1.19

SEA BREEZE ANTISEPTIC
10-ounce antiseptic skin cleanser. Limit 2.
1.49

CHECKERS & CHESS OR CHINESE CHECKERS
A great Christmas gift idea for those who enjoy games.
2.99 EA.

PIONEER TRAIN
Real engine sound. Blinking light. Battery operated. (Not included).
9.88

CROSS PEN & PENCIL SET
Gold filled pen & pencil set. A great gift idea.
24.99

SOFT & DRI DEODORANT
4-ounce spray. Choice of types. Limit 2.
1.39

FLEET ENEMA
4.1-ounce adult enema. Limit 2.
2/88¢

DE VILBISS VAPORIZER
2 1/2 gallon capacity. Tip & break resistant. No. 1280.
9.99

VASELINE INTENSIVE CARE LOTION
10-ounce. Choice of types. Limit 2.
99¢

ASSORTED PICTURES
All framed pictures. Assorted scenes.
25% OFF REGULAR PRICES

BEVERAGE NAPKINS
Pack of 54 decorative holiday napkins.
79¢

30-INCH GIFT WRAP
Your choice of paper or foil. Assorted holiday designs. Compare and save!
4/1.88 ROLL PACK

30" JUMBO GIFT WRAP
Economy size roll of wrapping paper or foil. Choice of seasonal designs.
1.49

ASSORTED WOOD FRAME PICTURES
9.99-12.99

5-PIECE MUG TREE
Set of 5 mugs on decorative rack. Choice of tree stand or wall mount.
5.88

5-SHELF ETAGERE
Decorative 11"x30"x66" shelving. Easy to assemble plastic etagere.
22.99

SYLVANIA MAGICUBES
3 cubes. 12 guaranteed flashes. Limit 2.
1.39

ECKERD HEAVY DUTY BATTERIES
Pack of 2 C or D size batteries. Limit 2.
49¢

ECKERD 9-VOLT BATTERY
1.9-volt battery. Limit 2.
49¢

CHRISTMAS STOCKINGS
Traditional Christmas Stockings for decorating.
14-INCH **88¢**
17-INCH **1.19**
20-INCH **1.49**

CANDLES
• 3" X 3" SCENTED PILLAR CANDLE
Choice of popular seasonal fragrances.
99¢
• 3" X 9" SCENTED PILLAR CANDLE
Choice of popular seasonal fragrances.
1.99

ASSORTED GIFT BOXES
Flat packed. Choice of sizes & designs.
89¢

READY MADE BOWS
Package of 36 stick-on-star Christmas bows.
99¢

ECKERD'S YOUR VITAMIN Center

ECKERD VITAMIN C
100 tablets 250mg. Limit 2.
99¢

ECKERD VITAMIN E CAPSULES
100 natural vitamin E tablets 400 IU. Limit 2.
4.99

NATURE MADE GARLIC OIL CAPSULES
100 capsules 7 1/2 min. Limit 2.
1.89

CHRISTMAS IS CLOSER THAN YOU THINK... SO'S ECKERD

Jr. High Student Charged In Poisoning Of Teacher

WICHITA, Kan. (AP) — A 13-year-old junior high school student has been charged in a

juvenile court delinquency petition with aggravated assault after allegedly poisoning her teacher's coffee, officials said.

The teacher, Neal A. Schwabauer, 34, of Newton, was treated at a Wichita hospital and released Monday after taking a drink of coffee spiked with a highly toxic solvent, authorities said.

"I have been threatened before, but 99 percent of the time they (the students) are bluffing," said Schwabauer, who spit out most of the sip of coffee when he detected a strange taste. "This time it wasn't a bluff."

The Truesdell Junior High School student, who was charged Tuesday, acknowledged putting ethylene dichloride in Schwabauer's coffee when he left

his shop class for a moment, authorities said.

The girl was not identified because of her age. Investigators said bottles containing the liquid are marked clearly as poison. The teacher said fumes from the solvent can be fatal.

The substance normally is kept in gallon containers under lock and key, school officials said, but a small amount was being used by students to bond acrylic plastics.

Appraisal Board Meeting Thursday

The board of directors of the Scurry County Appraisal District will have a meeting Thursday at 7 p.m. in the county court room of the court house.

No ID, No Bond, Says Judge

SINTON, Texas (AP) — An Iranian charged with using a stolen credit card to buy \$15.25 worth of gas has been in jail two weeks without bond and a peace justice says the man will have to stay there until his identity is confirmed.

A man identified as Shahram Tashnizi — who says he deserted the Iranian air force and is wanted by the Iranian government — apparently has earned the wrath of a San Patricio County justice of the peace by giving authorities differing identities.

"Until I know who I'm talking to I absolutely refuse to set bond," Peace Justice Frank Patrova said earlier this week. "I'm going to demand solid evidence... I'm sort of a mean cat."

Sheriff's Office Probes Tool Theft

The Scurry County Sheriff's Office reported it is investigating the theft of some hand tools from a Newmont Oil truck.

The tools were taken from the truck parked at the oil company's yard near Ira. It occurred Monday night.

HOSPITAL NOTES

ADMISSIONS: Jolene Eckler, Ponderosa Motel; Patricia Chappa, Sweetwater; Wendy Mosbee, 1607 28th; Ina Fargason, 2202 Sunset; John Wiman, 2508 27th; Marcia Morales Jr., Box 742; George Isbell, 304 Ave. U; Julie Whetsell, Box 944; Alvin Reeves, 511 33rd.

DISMISSALS: Keith Hunter, Tanya Knight, Antonio Lopez, Bertha Arroyo, Lupe Arizmendi and baby boy, Andrea Boulware and baby boy, Candice Arasco, Lupe Duran, Thomas Simmons, Jackie Box, Vickie Hess, John Kiser, Leonial Quiros.

Prison Term Assessed Here

A three-year prison term was assessed Ronnie Hale Farmer yesterday in 132nd District Court.

Farmer, 605 35th St., had been placed on probation for drunken driving and had that probation revoked yesterday for failure to report to his probation officer and failure to pay his fees, court records show.

CHRISTMAS 1980

The Snyder Goodfellows would appreciate any donations given to the RSVP Volunteers stationed at West Texas and Snyder National Banks during this Christmas season collecting funds for the less fortunate of this area.

GOODFELLOWS APPLICATION

If you know of a person or family (elderly), disabled or in poor health) living within the Scurry County area, whom might be forgotten on Christmas Day, fill out this coupon and mail it at once to: The Goodfellows, P.O. Box 661, Snyder, TX 79549. Last day to receive applications will be December 18 Please print name and address clearly, and fill in ALL THE information requested.

Family Name _____ Phone _____
Address _____
Place of employment _____
Father _____
Mother _____
Reason for Request _____

Receive County Welfare Yes: _____ No: _____
Receive Food Stamps Yes: _____ No: _____
Number of children: (list ages and sex) _____

CHEMICAL PUMP SERVICE
MAGNETO REPAIR-POULAN CHAIN SAWS
CHAIN SAW SHARPENING
TOM MACHEN
315 EAST HIWAY
SNYDER, TEXAS HOME PH. 573-5219

Varsity Square Shopping Center
573-2673

SALE PRICES GOOD THRU SATURDAY QUANTITY RIGHTS RESERVED SHOP DAILY 9AM TO 9PM SHOP SUNDAY 9AM TO 6PM

