

# THE OBSERVER/ ENTERPRISE

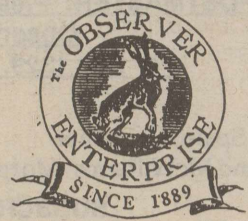

Serving Coke County

(USPS 467-480)  
(ISSN 8750-197X)

Vol. 111, No. 19

Friday, December 4, 1998

## Lady Longhorns celebrate successful volleyball season

The Bronte Lady Longhorns had a very successful season, making a dramatic turnaround from a 5-19 team that finished last in 1997, to winning a district title and advancing to the Region I-1A championship match.

Bonnie DeLaughter, a 6-foot-1 senior was named to the Region I-A All Tournament Team, District 8A Most Valuable Player, All-West Texas 1st Team, and to the all-tournament squad at the Wink Tournament.

During the season she had 210 kills, 69 blocks, five aces, 11 assists and was an 89.4-percent server. She had a season-high 21 kills in an area playoff match and 10 blocks in a district contest.

Her game high kills during the regular season were 15 against Albany on September 26; during the district season, she had 16 against Water Valley on October 20; and in the playoffs, 21 against Chilli-cothe on November 10.

Her game high blocks during the regular season were 7 against Sweetwater on August 18; during the district season, 10 against Water Valley on October 10, and in the playoffs, 3 against Chilli-cothe on November 10 and also against Grandfalls on November 13.

Brittany Barrett, a 5-foot-9 senior, and Nicole Butts, also a 5-foot-9 senior, were both

named to the All-West Texas Volleyball 2nd Team.

Other members of the Lady Longhorns this season, are Michaela Arrott, 5-foot-9 sophomore; Cara Sefcik, 5-foot-7 sophomore; Natasha Reed, 5-foot-7 freshman; Yvette Bedell, 5-foot-7 senior; Jade Richards, 5-foot-7 sophomore; Lacy Schoenfield, 5-foot-6 freshman; Chrissie Counts, 5-foot-6 freshman; Lauren Williams, 5-foot-9 freshman; Brooke McCutchen, 5-foot-7 sophomore; Stacie McKee, 5-foot-7 senior; and Angie Harrell, 5-foot-8 sophomore.

The head coach of the Longhorns is Amy Bohensky, assistant coach Jennifer Davidson, and Manager Natasha Carper.

The Lady Longhorns have worked hard this season and have much to be proud of.

### Food For The Needy program

West Coke County Community Development will again be the sponsor for their Food For The Needy program. Collection boxes will be put in the grocery stores for donations of non-perishable foods. Meats, fresh fruit, and other items will be bought from WCCCD funds.

If anyone knows of a needy family, please call 453-4777 or 453-2713. Food boxes will be delivered Christmas week.



Bonnie DeLaughter

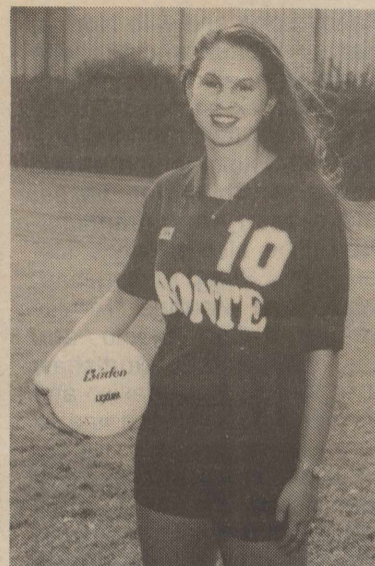

Brittany Barrett



Nicole Butts

### Special Wednesday evening in Bronte

Come join your friends and neighbors in downtown Bronte on Wednesday, December 9, for an evening of special activities. Local businesses will be open till 6 pm for your Christmas shopping. Several organizations will have food booths open from 5-6 pm.

Anyone interested in setting up a booth should contact a merchant to reserve your spot in front of their business.

A brief community Christmas Celebration will begin at 6 pm in the downtown area. In case of bad weather, the program will be held at the River of Life Church. Make plans now to participate in this evening of special activities.

### Christmas in Bronte

The Bronte Nursing Home and the Bronte Auxiliaries will be combining forces for this year's Christmas in Bronte events on December 5th, from 8 am to 2 pm.

The nursing home will be having a bake sale and distributing information on Advance Directives. All proceeds go to benefit the activity department. For baked goods donations, see Lisa Thralls at the nursing home or call 473-3621.

The auxiliary will be taking orders for the annual fried turkeys, which will be delivered in time for Christmas dinner. The auxiliary will also provide free coffee, orange juice and sweet rolls. For more information regarding these delicious fried turkeys, call George Snapp at 473-6011 or Les Rolls at 473-2391.

### Angel Tree project

You can help a child have a Merry Christmas by participating in the Angel Tree Project. Pick up an Angel at one of the following businesses after December 1st: Molly B's, Robert Lee State Bank, Coke County Pharmacy, or Wrinkle Ace Hardware. Purchase a present. Wrap the gift in Christmas paper and return it along with the Angel, to the business where you picked up the Angel. All gifts must be returned by December 18. Thank you for caring.

### Bryan's Barn

Bryan's Barn will open on December 1st, and will remain open every night from 6 to 9 pm during the month of December to add to the festive holiday season.

### Children's Christmas Open House

A Children's Christmas Open House will be held Saturday, December 5th, at the Bronte City Hall from 10:30 am to 12:30 pm. Children from four years of age to ten years of age are invited to attend the fun-filled activities. Santa Claus will be present to hear the children's wishes.

As a fundraiser, the Parent Teacher Organization will be available to take pictures with Santa. An exciting storytime is planned with the Grinch. He will be reading How the Grinch Stole Christmas, as well as several other Christmas favorites.

Santa's elves will be assisting with the arts and crafts. Each child can design a Christmas ornament and decorate a Christmas cookie. A spicy, delightful gingerbread house will be given away as a door prize at 12 pm. You must register for the door prize during the Open House and be present to win.

Refreshments will be served. Come see Santa, his elves, and the Grinch, and participate in these holiday activities.

### CCJJCC to meet

The Coke County Juvenile Justice Community Council will meet on Monday, December 7th at 6 pm at the City Hall meeting room. Please note the new meeting place. They encourage all members of this council to attend and help make plans for the Christmas holiday for the young boys at the Center. This meeting will last only one hour. Please come.



Local officials took a trip to Robinson, Texas, to look at the Robinson City reverse osmosis water plant. Those pictured include (from left) Max Renfro, Robinson Mayor, Frank Casey, Mayor Kelly Nichols, Beth Prather, Kay Torres, John Carver, and Robinson Plant Manager Larry Walton.

**THE OBSERVER/ENTERPRISE**  
 Published Weekly Except Christmas  
 707 Austin (915) 453-2433

(USPS 467-480) (ISSN 8750-197X)  
 Periodical Rate Postage paid at Robert Lee, TX.

**POSTMASTER: Please send address changes to  
 Observer/Enterprise  
 PO Box 1329, Robert Lee, TX 76945.**

**STAFF**  
 Hal Spain, Publisher Melinda McCutchen, Editor  
 Lynne McWilliams Morgan McCutchen Carolyn Hendry

**SUBSCRIPTION RATES**  
 Per Year in Coke County.....\$15.00  
 Per Year Elsewhere in Texas.....\$17.00  
 Per Year Outside of Texas.....\$20.00

**Players named to All-District football teams**

The All-District 1A Football Teams were recently announced, and both Bronte and Robert Lee were well represented.

In District 12-1A, the first team included four Robert Lee members. They were: Offensive Line, Jeremy Edging, a senior; Defensive End, Jeremy Edging, senior; and Linebacker Will Simpson, a senior.

Second Team included, as Quarterback, Chad Helwig, a senior; Running Backs Michael Munoz, a senior, and Chase Rainwater, sophomore. Dan McCown, a junior, was named Guard, and Andrew McCabe, a junior, was named as Wide Receiver. Justin Kendall, a senior, was named as a Tackle, and named as Defensive Back was B.J. Bessent, a junior. Sophomore Beau Boxell was named Punter.

In District 13-1A, several Bronte players were named to the All-District Teams. Rodney Adams, a senior, was named as Offensive Co-MVP.

The first team also included Daniel DeLaCerde, a senior, as Running Back; Jimmy Soto, a senior as Wide Receiver; Dustin Holland a senior, as Tight End; Billy Arthur, a senior Center; Blake McKee a junior, for Offensive Line. On defense, Billy Arthur, a senior, was named as an end; Chris Keller a senior, as Tackle, Wes Howell and Jake Graves, both juniors, as Linebackers; and Dustin Holland, a senior, as a Defensive Back.

Senior Chris Keller and Junior Jake Graves, were named linemen for the second team. Blake McKee, a junior, was named Place-kicker. Junior S'aylon Arrott was named as defensive Tackle, sophomore Zeb Speary was named Linebacker, and Rodney Adams, a senior, was named as defensive back.



Lance Pickett, son of Merrill and Cindy Pickett of Abilene, brought down this 8 point buck during youth weekend season on the Clark Ranch east of Bronte. Lance is a seventh grader at Madison Middle School. Bobby and Billie Jean Clark and Ellarine Schuknecht are his grandparents. His great-grandmother is Willie B. Edmiaston.

**O/E Christmas Greetings**

It is time once again for Christmas Greetings! The O/E would like to remind businesses and individuals wishing to place a Christmas greeting in the newspaper to call or stop by and choose yours.

In the next two weeks, we will try to contact those who placed greetings last year. However, if we miss you, please let us know.

Deadline for this year's greetings is Dec. 15. They will be printed in the December 18 edition of the O/E.

**Christmas Parade**

The Christmas Parade in Bronte will be held Saturday, December 5th at 10 am. Entries should gather at Celia's Antiques on South State at 9:30 am. Prizes will be awarded for first, second and third places over all. Santa will be present to ride in the parade.

All businesses, organizations, clubs, children as well as individuals, are urged to

participate. Trail riders are a must!

For more information, contact Bronte City Hall at 473-3501.

**Bronte bank to hold Open House**

First National Bank in Bronte will be holding an Open House on December 4, 1998. Refreshments will be served beginning at 10 am, and a special singing group will be featured at 10 am. Everyone is invited to attend.

**Obituaries**

**Wojtek**

Mildred Murtishaw Wojtek, our loving mother, sister, and granny, left us to be with the Lord at 5:14 am, Thursday, November 26, 1998. Mildred was born December 27, 1911 in Robert Lee to Claude and Grace Murtishaw of Bronte, Texas.

Her husband, Eugene Wojtek, preceded her in death in 1975. She was also preceded in death by two brothers, two sisters, and a grandson.

Mildred is survived by children Dale Wojtek and his wife Sue; Melba Long and her husband, Otho, all of Robert Lee. Mildred has six grandchildren: Richard Long and wife Patsy of Sweetwater; Kyle Long and wife Rosa,

Randy Long and wife Norma, Harvey Wojtek and his wife Carla Jean, all of Robert Lee; Terry Wojtek and wife Shirley of Sterling City; and Carla Sue Wojtek Kristinek and husband Walter of Whitharral, Texas; and sixteen great-grandchildren. She also has two sisters, Mary Sharp of Carlsbad, Texas and Maurine "Renie" Sparks of San Angelo; and one brother, H.C. Murtishaw of Timberon, New Mexico and his wife Chris. Mildred is also survived by many nieces, nephews, cousins, and many dear friends.

Mildred was a housewife, and had worked for Froggy's as a waitress. She had also popped popcorn at the Wojtek movie theater for many years.

19a-11c

**City of RL sets new landfill hours**

Effective January 1, 1999, the Robert Lee Landfill will no longer open on the second Tuesday of each month. The Landfill will continue to open each Saturday from 9 am to 12 noon.

Customers are reminded that only the following items will be accepted: lumber, tree limbs, grass, concrete, bricks, construction and demolition.

Recycling containers are placed at the Post Office and behind the elementary school. Citizens are encouraged to recycle their cardboard boxes, grocery sacks, feed sacks, newspapers and aluminum cans.

**Gospel Singing Sunday**

The regular monthly community gospel singing will be held Sunday, Dec. 6, from 2 to 4 pm at the Central Baptist Church in Bronte. Everyone in the area is invited to come and enjoy this fellowship time together.

**Death Notices Service**

Ruth Service, 90, of Robert Lee died Saturday, November 28, 1998, in a local care center.

Services were held Tuesday, December 1, 1998, at Robert Lee Baptist Church with burial in Robert Lee Cemetery. Arrangements were by Shaffer Funeral Home.

Survivors include two sons, J.W. Service Jr. and C.R. "Butch" Service, both of Robert Lee; two brothers, Mack McCutchen of Canyon Lake and Bill McCutchen of Nogal, New Mexico; four sisters, Lavern Cole of Ruidoso, New Mexico, Hilda Kirchman and Joyce Hood, both of San Angelo, and Yvonne Devoll of Robert Lee; six grandchildren; 12 great-grandchildren; and four great-great-grandchildren.

**Make the Holiday Special For Your Loved Ones!**

This year do something great for those who generously give of themselves. Nothing tells them how much you care like a gift certificate for a full hour of massage therapy. Pamper your loved ones & give them a needed break in their hectic holiday schedule. Call Clay Lewis, R.M.T. for an appointment or information. If no answer, please leave a message.

**Happy Holidays!**

**IVEY MOTOR COMPANY, INC.**



*Biggest Sale In Our History!*

**New Cars  
 New Cars  
 New Cars**

*Low Interest • Rebates  
 Plus Our Lowest Prices On  
 Every Car In Stock  
 Until Christmas!*

**Don't think you can't afford a new vehicle until you talk to us!**

*0.9% Financing Available • See Dealer for Details!*

**453-2715**

**Churches of Robert Lee**  
*Invite You to Worship*

- Emmanuel Pentecostal**  
 PO Box 609 • 1019 Colorado City Hwy  
 (915) 453-2360  
 Rev. Ray Aldridge, Pastor  
 Sun. 10 am & 6 pm, Wed. 7 pm
- First United Methodist Church**  
 PO Box 144 • 9th & Chadbourne  
 (915) 453-2417  
 Rev. Jim McWilliams, Pastor  
 Sun. 10 am Sunday School  
 11 am Worship  
 Wed. 7 pm Choir
- Northside Church of Christ**  
 PO Box 388 • 9th & Chadbourne  
 (915) 453-2619 or 453-2270  
 Tommy Williams, Minister  
 Services: Sun. 10 am & 6 pm;  
 Wed. 7 pm
- Pecan Baptist**  
 PO Box 542 • 12 W. Sterling City Hwy  
 (915) 453-4645  
 Rev. Dale Patterson, Pastor  
 Sun. 10 am, Sunday School  
 11 am, Worship
- Southside Church of Christ**  
 PO Box 698 • 8th & Houston  
 (915) 453-2176  
 Frank J. Daniels, Preacher  
 Sun. 10 am, Sunday School  
 11 am & 6 pm, Worship  
 Wed. 7 pm, Worship
- Victory Assembly of God**  
 PO Box 638 • 6th & Houston  
 (915) 453-2208  
 Rev. Loyd Thurman, Pastor  
 Sun. 9:45 am, Sunday School  
 11 am & 6 pm Worship  
 Wed. 7 pm, Worship
- Robert Lee Baptist Church**  
 PO Box 493 • 22 W. 11th  
 (915) 453-2724  
 Rev. Garry Bivins, Pastor  
 Sun. 9:45 am, Sunday School  
 11 am & 7 pm, Worship  
 Wed. 7 pm, Prayer Meeting
- Our Lady of Guadalupe Catholic Church**  
 601 W. 10th  
 (915) 365-2687  
 Rev. Hubert Wade, Jr., Pastor  
 Sat. 6 pm

**Blood Drive  
scheduled at  
Wackenhut**

The Wackenhut Correctional Facility will sponsor a community blood drive in Bronte Tuesday, December 8th, from 12 noon until 4 pm inside the visitation area of the facility.

United Blood Services of San Angelo will conduct the drive, where organizers hope to draw 15 to 20 donors. Donors are asked to provide identification, such as a driver's license or UBS donor card. Donors are also asked to know the name of any medication they are currently taking.

Appointments are available, but not mandatory, by contacting Donna Andrews at 473-5700. Donors with appointments will be taken before walk-ins. The entire donation procedure takes approximately 45 minutes.

Patients in need at area hospitals rely on volunteer blood donors to keep the blood supply ample. Because a unit of whole blood is separated into components, one donation can help up to three patients.

Not everyone is able to donate blood. Some people have a medical condition that would keep them from ever donating, or they may have a condition that results in a temporary deferral. Listed below are some of the qualifications that must be met before someone can donate blood. The donor must:

- Feel well and healthy at time of donation;
- Be at least 17 and no older than 79;
- Weigh at least 110 pounds;
- Not have received a tattoo or accidental needle stick in the past 12 months;
- and must not have had a positive test for hepatitis.

However, many medications and vaccines *do not* defer a donor. For example, someone can donate if they are talking the following types of medications:

Anti-inflammatory, hormones, asthma medications, antihistamines, decongestants, analgesics, antacids, diuretics, vitamins, blood pressure medication, laxatives, muscle relaxers, antidepressants, contraceptives and others.

Anyone interested in more information on the blood drive or donating blood may contact UBS at 653-1308 or (800) 756-0024.

**Johnson provides  
phone numbers**

Russell Johnson, Coke County Constable, has stated that if he is needed or can be of any assistance, he can be contacted at these numbers: Office 915-473-2003; Mobile 915-277-1642; or Pager 915-278-2577.

**MASSEY,  
BALENTINE,  
EDWARDS &  
PSENCIK, P.C.**  
**Attorneys at Law**

107 W. Main Street • Bronte  
Tuesdays & Thursdays  
8:30 to 4:30  
473-4035



To help celebrate Thanksgiving, the Head Start was treated to a program by county agent Jan Yanez. Each student made a Thanksgiving Turkey Hand Print photo and enjoyed decorating it with cereal and candy. Those present were Linsey Arellano, Jonah Saucedo, Dusty Howard, Mason Hout, Taylor Brackeen, Diana Vera, and Kevin Saucedo.

**Missionary  
Speaker at First  
Baptist Church**

First Baptist Church in Bronte will be hosting a special guest speaker for this Sunday's 10:55 am worship service. Dr. Rob Sellers, Associate Professor at Hardin-Simmons University's Logsdon School of Theology, will be bringing the morning message. Dr. Sellers holds the position of the Connally Chair of Missions at Hardin-Simmons University. He and his family have recently returned to the United States after a long tenure as Southern Baptist missionaries in Indonesia, serving under the appointment of the International Mission Board of the Southern Baptist Convention.

Bronte's First Baptist Church is currently in the midst of its emphasis on international (foreign) missions. "Wonder Working Power" is the theme for this emphasis. Dr. Sellers will be sharing some of his experiences on the mission field as well as issuing a challenge to greater missions involvement and support. Pastor Morris Johnson says, "Dr. Sellers is an entertaining and informative speaker who will hold the attention of all ages. I encourage everyone to take advantage of this special opportunity to hear a first hand report of mission work around the world."

First Baptist Church is located at 424 S. Washington, Bronte. For more information, call 473-2331 or 473-5661.

**SPORTSMAN'S CORNER**  
*Hunting & Fishing Supplies  
Taxidermy Services*

**10 Foot Bow Stand • \$169 Special**  
103 West Main Bronte 473-3053

**Tax-free Bonds**

Houston TX Airport System FGIC A.M.T.

Coupon.....5.00% Call Price.....100  
Maturity.....07/01/25 Yield to Call.....4.982%  
Price.....100.1300 Interest Paid.....Jan. 1 & July 1  
Yield to Maturity .....4.99% Rating.....AAA by  
Call Date.....07/01/08 Moody's & Standard & Poor's

Yield effective 11/30/98, subject to availability. Yield and market value may fluctuate if sold prior to maturity. May be subject to state and local taxes.

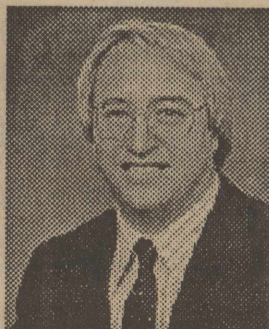

Call or stop by today.  
Jimmy Newsom  
719 Strong Avenue  
Ballinger, Texas 76821  
(915) 365-2505  
www.edwardjones.com

**Edward Jones®**  
Serving Individual Investors Since 1871

LONE STAR CARDS WELCOME **Super H IGA** LIMIT RIGHTS RESERVED

501 Commerce - Robert Lee, TX  
Store Hrs: Mon.-Sat. 8-8 Sun. 8-6  
SPECIALS GOOD 12/2 Thru 12/8

Fresh, Whole **Pork Picnic Roast**  
Lb. **.59**

Boneless Top **Sirloin Steak**  
Lb. **\$1.79**

Red Delicious **Apples**  
5 Lb. Bag **.99**

Texaco **Anti-Freeze**  
Gal. Jug **\$1.99**

With Mail-In Rebate  
\$3.74  
~~-\$1.75~~  
\$1.99



Peter Pan **Flour**  
25 Lb. Bag **\$2.99**

California **Iceberg Lettuce**  
2 Heads **/\$1**



**Coca-Cola or Sprite**  
12 Pk, 12 Oz. Cans **\$2.99**

# BRONTE SCHOOL NEWS



The Bronte Lady Longhorn volleyball team enjoyed a very successful season this year, ending their season at the Regional tournament. The Ladies include (front, from left) Lacy Schoenfield, Jade Richards, Stacy McKee, Brooke McCutchen, Natasha Reed, (back, from left) Coach Amy Bohensky, Brittany Barrett, Kala Arrott, Bonnie DeLaughter, Nicole Butts, and Yvette Bedell.

## Booster Club sponsors Varsity Parent Workday

Bronte All-Sports Booster Club will sponsor a Varsity Parent Workday Sunday, December 6th from 2-5. During the work time, they will make posters for the boys' and girls' locker rooms, make paper

basketballs for the downtown windows, and make wooden yard signs. Sports Boosters will furnish all the supplies needed. We just need helpers. All Sports Booster officers and parents of varsity basketball players are encouraged to meet at the ag shop. Our next regular meeting will be Thursday, December 17th, in the school cafeteria at 7 pm.

## Bronte Junior High Girls Basketball

The Bronte Junior High Girls Basketball teams played Sterling City on November 30, 1998.

The 7th grade lost to Sterling City 14-6. Scoring for the Shorthorns were Kanah Coalson, Ashley Denton, and Sheena Head, each with 2 points. Brittany McCutchen

and Melissa Flores had good defensive games.

The 8th grade girls lost to Sterling City 18-8. Scoring for Bronte were Kayla Hilliard with 4, Lindsey Williams with 2 and Heather Ritchey and Crystal Jackson with 1 each. Joel Seick, Barbie Arant and Heather Sturgill had good games defensively.

## Bronte school news

There will be a PTO meeting on December 14th at 6 pm in the Bronte school auditorium.

The elementary school will present its annual Christmas Musical immediately following the PTO meeting. The Bronte High School Longhorn Band will also be presenting its annual Christmas Concert.

Get in the Christmas mood and support these students who have worked very hard to bring a Merry Christmas to Bronte!

## State Champions

Brittany Glenn was named captain and chaplain of the State 4-A TAPPS (Texas Association of Private and Parochial Schools) champion volleyball team. Brittany plays with Second Baptist High School of Houston and was named to the All-State Team.

The championship game was played in Georgetown on November 7 against St. Francis of San Antonio. Second Baptist rallied from a first game score of 8-15 to overpower their opponents by scores of 15-12, 15-2. Their season record is 35-2.

A great deal of credit for the team's success goes to their



Brittany Glenn

coach, Sue Schelfhout. She was, herself, a high school champion, as well as a member of the U.T. national championship team. Later, she played with the Olympic Volleyball Team for USA.

One of six seniors on her volleyball team, Brittany is the daughter of David and Denise Glenn of Houston and the granddaughter of Clark and Mary Frances Glenn of Bronte.

## SCHOOL MENU

### Breakfast

- Monday, Dec. 7**  
Cereal, Sliced Peaches, Teddy Grams, Milk
- Tuesday, Dec. 8**  
Sausage, Apple Juice, Pancakes, Milk
- Wednesday, Dec. 9**  
French Toast Stix, Orange Juice, Blueberry Muffins, Milk
- Thursday, Dec. 10**  
Scrambled Eggs, Grape Juice, Biscuit, Milk
- Friday, Dec. 11**  
Breakfast Burrito, Mixed Fruit, Donut, Milk

### Lunch

- Monday, Dec. 7**  
Chicken Strips with Gravy, Creamed Potatoes, Sweet Corn, Rolls, Milk, Chocolate Chip Cookies
- Tuesday, Dec. 8**  
Spaghetti with Meat Sauce, Tossed Salad, Green Beans, Bread Sticks, Milk, Pink Panther Cake
- Wednesday, Dec. 9**  
Soft Tacos with Cheese, Refried Beans, Spanish Rice, Tossed Salad, Flour Tortilla, Milk, Sugar Cookies
- Thursday, Dec. 10**  
Spud Day, Chili & Cheese, Baked Potato, Steamed Broccoli, Crackers, Milk, Jello with Mixed Fruit
- Friday, Dec. 11**  
Barbecue on Bun, Pinto Beans, Potato Salad, Pickle Spears, Milk, Cinnamon Rolls.

*Your Heart's Desire  
Gift Baskets*

*Just arrived - Sugar Shack Candles  
Special: For the month of December,  
10% Off all gift baskets.  
Call or come by & see our  
selection of new candles.*

405 NW Railroad • Bronte • (915) 473-2123  
Tammy Royall

**JONI-LYN SPORTSWEAR**

*Invites you to attend our  
Open House  
Saturday, December 5*

*Fall Clothing 25% OFF  
Free Gift Wrapping with Purchase  
Register for Weekly Saturday Drawings  
(Purchase Required)  
Check out the Craft Corner.  
Ship your holiday packages UPS with us!*

**Bronte, Texas • 473-7371**

**GLENN-BIVINS INSURANCE**

See us for your auto insurance

123 W. Main      Bronte      473-6791

**Hometown Hardware  
Feed & Supply**

*would like to invite you to share the  
joy of the holidays with us.  
We have all kinds of gifts to help  
make this a special holiday season.*

*Please come & join us.*

**OPEN HOUSE**

**Saturday, Dec. 5th**

**9 am to 4 pm**

**Refreshments • Door Prizes**

**Kids Register  
For Giant  
Stocking!**

*Come visit  
**Eyewear by Angie**  
for free eyeglass cleaning  
& adjustment!*

American Heart Association  
Fighting Heart Disease and Stroke

**Choose  
Healthful  
Foods**

**Blackwell ISD lists Honor Roll**

Blackwell Independent School District has announced the students who have maintained grades high enough to qualify them for the A or A-B Honor Roll for the second six weeks.

They are:

**A Honor Roll  
2nd Grade**

Geoffrey Ehl, Jessica Grasch, Darron Griffin, Jade Hughey, Ashton Monroe, Katelynn Noble, Clay Stanford, Kristin Hyde, Sherri Lantrip, Manuela Saavedra, Mirella Solis

**3rd Grade**

Mary Eoff, Tyser Robertson, Clay Gestes, Elijah Hinkle, Samantha Morrow, Marcy McMorris, Kali Pena, Sergio Gatica

**4th Grade**

Amanda McWhorter, Daniel Jones, Jarred Walker, Sylvia Solis, Luke Calhoun, Kacey Lowrie

**5th Grade**

Philip Buckner, Jake Wilkinson, Cody Morgan, Rikki Saunders, Jessica Chavez

**6th Grade**

Tiffany Coffey, Ambra Cole

**7th Grade**

Kayla Saunders, Heather Jones

**8th Grade**

Chris Morgan, Lindy Wilson

**9th Grade**

Mindy Boyd

**10th Grade**

Katrina Buckner

**11th Grade**

Keshia Stidham

**12th Grade**

Roy Daughtrey, Lee Nault, Jimmy Holland

**A-B Honor Roll**

**2nd Grade**

Garrett Blair, Caitlyn Ware

**3rd Grade**

Brett Wills, Brittany Sarratt

**4th Grade**

Gerald Ward, Tasha Early,

Johnathan Ehl, Casey Eoff  
**5th Grade**

Luis Morales, Felicia Murray, Justin Thompson, Jeremy Gunn, Yadira Padilla, A'Kisha Ward

**6th Grade**

Matt Miles, Lane Lowrie, Rosalinda Camarillo, Melinda Solis

**7th Grade**

Ryan Ragland, LaTisha Roland, Angel Saavedra, Hilda Sims, Katy Wilkinson, Melissa Pate, Justin Roland, Sharla Holland, Albert Solis

**8th Grade**

John Allen Jones, Meghan McGhee, Auston Parr, Kaitlyn Saunders, Angel Padilla

**9th Grade**

Cody Blair, Tray Carter, Jennifer Dove, Jamie Hodges, Kammie Lisso, Jessica McIntire, Codi Munsey

**10th Grade**

Tanya Blackwell, Kristy Calhoun, Gayna Cantrell, Clint Morgan, Pascual Solis, Steven Hayes, Trenton Killough, Ashley Ragland, LaTosha Roland, Viola Sims

**11th Grade**

Leticia Camarillo, Stephanie Cantrell, Gloria Solis, Adam Wilkinson, Scotty Killough, Leman Saunders, Jennifer Solis

**12th Grade**

James Chance, Rosa Sanchez, Ricky Jones, Maria Morales, Ana Rocha, Elida Sims, Michelle Pate, Chayne Roland, Kristin Harvell, Florentino Saavedra, Justin Dove

**Comanche Trail Festival of Lights**

Excitement is in the air with the approaching lighting spectacular of the second annual Comanche Trail Festival of Lights. More than 150,000 lights will thrill your heart at our Comanche Trail Park. Our historic spring will be the center of attention once again, a



The Bronte Longhorn Band Color Guard looked great this year in their new uniforms. Color Guard members are (front, from left) Chrissie Counts, Stormy White, (middle, from left) Kim Smith, Lauren Williams, Amanda Bowle, (back, from left) Morgan McCutchen, Pamela Kresta, Bonnie DeLaughter, Cheyenne Head, and Michelle Owens.

dazzling display of thousands mini-lights, glowing like diamonds. This year they have expanded taking in the whole Spring area and lighting up the trail past the Dora Roberts Civic Center. You will be able to park and walk along the trail and experience the beauty and magic of thousands of tiny white lights as they glow to bring out the true meaning of Christmas. They have several additional sculptures this year for your enjoyment, a 40 foot tall Christmas tree is one. The event begins December 4th and runs through December 31st, from 6 to 9 pm nightly.

Special musical programs are planned the week of December 14-18.

Parking will be available in the vacant lot west of Dora Roberts Civic Center, no parking allowed in Spring area other than for handicapped. Signs and traffic personnel will be assisting and directing traffic December 4-19. Enter the park at the northeast entrance from Hwy. 87 S.

The City of Big Spring invites travelers from across the West Texas area to visit our Spring and enjoy the Festival of Lights during the holidays.

**Masonic Lodge presents award**

The Bronte Masonic Lodge #962 presented the Golden Trowel Award to Brother Grady Coulter on November 28, 1998. This is the highest award that may be given by a local lodge and is given to members who have given of their time and service to the lodge and the community. Brother Coulter was honored by having his wife and family at the presentation.

There were over 70 Masons, family and friends in attendance. Refreshments were enjoyed by all.

**Texas' largest "Live" drive-through Nativity**

See one of the most beautiful and meaningful Christmas Presentations in Texas this season at The First Church of the Nazarene, 1400 Lancaster, Big Spring, from December 10 through 13, 6:30 to 9:30 pm each evening. This is one of the most unique and captivating presentations of the Christmas story anywhere. As you follow a beautiful trail of luminary, you will view seventeen thrilling scenes of the story of Christ, including the two new scenes that have been added for this year. A wonderful cassette tape or compact disk, played in your car stereo, tells the story of each scene that takes you back nearly 2,000 years ago. Children and adults will thrill to the sights of live animals and a cast of more than 130 people participate each evening to bring this wonderful event to life.

Everyone is cordially invited to this wonderful 12th Annual Drive-Through Nativity. It will surely warm your heart and bring you back to the reality of the true meaning of Christmas.

The entrance to the Nativity Drive-Through is best approached from the west on Martin Luther King Jr. Boulevard and then turn south onto Lancaster. For further information, please call 915-267-7015.

**BEAUTI CONTROL COSMETICS**

**CHRISTMAS SALE**  
(Inside Hall of Fame Taxidermy)

Gift Baskets

Stocking Stuffers

**20% - 50% OFF**  
**SOME ITEMS!**

Angel & Pear Candles

Gifts for \$10 & Up

**Saturday Only • December 5th**  
**10 am to 2 pm**

*You are invited to Attend Our*  
**CHRISTMAS OPEN HOUSE**  
*Saturday, December 5 - 9 am to 4 pm*  
*Door Prizes - Refreshments - Gifts*



Poinsettias  
Hallmark Cards  
Glassware  
Silk Arrangements  
Wreaths  
Dreamsicles Collectables  
Children's Toys



**Margaret's Flowers & Gifts**

Eddie & Earlene Alexander  
PO Box 344 Phone 473-5101  
Bronte, Texas 76933  
**OPEN SATURDAYS 'TIL CHRISTMAS**  
Weekly In-Store Drawings

**W. T. U.**  
**Open Houses**

*West Texas Utilities Company appreciates your past support & your continued support into the new millennium.*

*Come join us at our open houses in Robert Lee on December 3rd, 1998, & in Bronte on December 4th, 1998, from 11 am until 2 pm.*



# ROBERT LEE SCHOOL NEWS

## Robert Lee Basketball

### Girls Junior High

The Junior High Girls played Sterling City on November 23rd.

The A team lost 27-16. Scoring for them were Kindra Matthews with 6, Christina Middleton with 4, and Nicole Sanchez, Misti Brothers, and Shelby Mace with 2 each.

The B team beat Sterling City 18-12. Scoring for Robert Lee were Shannon Mace with 14 points, and Rachel Wallace and Jennifer Dominguez with 2 each.

Both Junior High Girls teams played Garden City on November 30th.

The A team lost a close one by a score of 18-19. Scoring were Misti Brothers and Christina Middleton with 8 points each, and Kindra Matthews with 2.

The B team beat Garden City 17-11. Scoring were Shannon Mace with 11 points, Shannon Hense with 4 and Tyler Lott with 2.

### Boys Junior High

The Junior High Boys played Sterling City on November 23rd.

The A team won 41-19. Scoring were Stewart Millican with 16, Travis Pitcock with 15, Cooper Riley with 6, and Jaziel Gallegos and Billy Williams with 2 each.

The B team lost 16-36. Scoring were Travis Taylor with 9, Phillip Arellano with 5

and Brian Abalos with 2.

The A team played Garden City on November 30th and won 53-25. Scoring were Stewart Millican with 26, Travis Pitcock with 13, Cooper Riley with 11 and Jaziel Gallegos with 3.

The B team lost to Garden City 14-35. Scoring were Travis Taylor with 10 and Brian Abalos and Robert Phillips with 2 each.

### Girls Junior Varsity

The Junior Varsity girls played Forsan on November 20th and won 34-23. Scoring for the Lady Steers were G. Torres and D. Van Huss with 8 each; S. Cole and C. DeLos-Santos with 4 each; J. Ches-sir, M. Landeros, B. Sparks, and A. Freeman with 2 each; and A. Kuhl and A. Townsend with 1 each.

The Lady Steers played Sterling City on November 24th, and lost 29-31. Scoring were Amanda Kuhl, Melissa Landeros and Christian De Los Santos with 5 each; Shyla Cole with 4; and Jamie Ches-sir, Ashley Townsend, Bobbie Sparks, and Amber Freeman with 2 each.

### Boys Junior Varsity

The Steers played Forsan on November 20th, and lost 31-42. Scoring for the Steers were Beau Blair with 13; Colby Eubanks with 6; Sammy Min-jarez and Solomon Saucedo with 3 each; Louis Saminiego and Jeremy Eaton with 2 each; and Bret Ballew with 1.

### Varsity Lady Steers

The Lady Steers played the Sterling City Lady Eagles on

November 24th and won 54-39. Scoring were K. Osborn with 16, J. Helwig with 15, W. Montgomery with 9, K. Gloria with 5 and D. Dickey with 4.

### Varsity Steers

The Robert Lee Steers played the Sterling City Eagles on November 24th, and lost 45-46. Scoring were A. McCabe with 15, M. Pitcock with 11, J. Gallegos with 10, D. Brothers with 3, and B. Bessent with 2.

### RL School Choirs to perform

The high school choir will present their Christmas musical next Wednesday, December 9th, at 8 pm in the school auditorium. They will perform the musical "The Wishing Tree."

The Junior High Choir will sing several selections before the high school performance.

Come and support the choirs as they get you in the Christmas spirit.

### Personal

Thanksgiving visitors to the Doris Shandley home were her children and six grand-sons: Lynn and Joy Shandley and sons Mike and Cody of Kingwood, Texas; Beverly and Rick Jepson and son Logan of Grapevine; Lane and Gayle Shandley and sons Lance, Lynn and Landon, of Pipe Creek.

Other visitors were Louise Gaddy, Kara Armijo, Ardena and Adam Armijo of Kent, Washington; Amber Alderman of San Angelo and Sabrina Antle of Longview.



These Robert Lee Elementary 1st and 2nd graders were among those visiting Robert Lee State Bank as part of the reward system of the Reading Renaissance program. RLSB President Bill Allen presented each of the students with a crisp, new \$2 bill. The students were required to meet their Accelerated Reading goal for the 2nd 6 weeks or to raise their reading level one step in order to be eligible for the award.

### Robert Lee Fourth Grade News

On Thursday, December 10th, from 6 to 8 pm, the beginning band students will be assigned instruments. The band director would like to meet with each parent and choose an instrument that is suitable for your child. There

are some school instruments that will be available. Caldwell Music Company, from San Angelo, will have a representative there to sell new and used instruments.

Please call Mr. Ratliff at 453-4555 (school), or 453-2989 (home), if you have any questions. Please help make the beginning band a success for your child.

## WINK INSURANCE AGENCY



Home • Auto  
Life • Commercial

715 Austin • 453-4551

1- 10x13  
(Wall Photo)

1- 8x10

2- 5x7

2- 3x5

16- King Size Wallets

8- Regular Size Wallets

**30**  
Color  
Photos

99¢ Deposit  
\$12.00 Due at  
Pick up  
(plus tax)

**\$12.99**

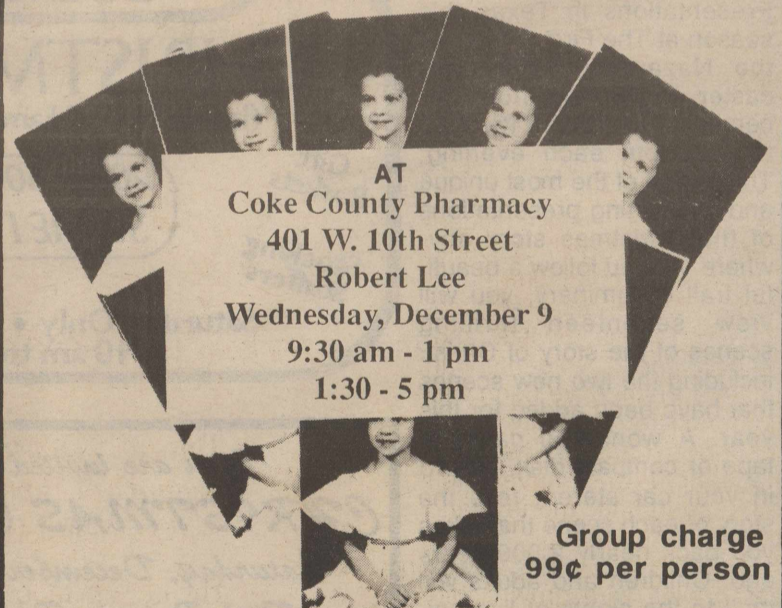

AT  
Coke County Pharmacy  
401 W. 10th Street  
Robert Lee  
Wednesday, December 9  
9:30 am - 1 pm  
1:30 - 5 pm

Group charge  
99¢ per person

During this promotion  
you will receive  
4 FREE 3X5's  
with each \$12.99  
package purchased.



**Shugart's**  
inc.

## School Menu



### Breakfast

Monday, Dec. 7  
Orange Juice, Donut, Cold Cereal, Milk

Tuesday, Dec. 8  
Orange Juice, Banana Nut Muffin, Cold Cereal, Milk

Wednesday, Dec. 9  
Orange Juice, Blueberry Pancake wrapped around Sausage with Syrup, Cold Cereal, Milk

Thursday, Dec. 10  
Orange Juice, Breakfast Pizza, Cold Cereal, Milk

Friday, Dec. 11  
Orange Juice, Cinnamon Roll, Sausage, Milk

### Lunch

Monday, Dec. 7  
Frito Pie, Corn, Chili Beans, Diced Pears, Crackers, Milk

Tuesday, Dec. 8  
Chicken O's, Macaroni & Cheese, Green Peas, Homemade Rolls, Pineapple Tidbits, Milk

Wednesday, Dec. 9  
Turkey with Gravy, Creamed Potatoes, Green Beans, Rolls, Cranberry Sauce, Fruit Salad, Milk

Thursday, Dec. 10  
Barbecue Ribs, New Potatoes in Sauce, Broccoli & Cheese, Homemade Rolls, Fruit, Milk

Friday, Dec. 11  
Hot Dogs with Chili & Cheese, Tator Tots, Fruit Cocktail, Rice Krispie Bar, Milk

# TeleBank



453-2585

is once  
again  
operational.

We wish to apologize for  
any inconvenience to  
our customers.



**Robert Lee  
State Bank**

Member FDIC

621 Austin Street  
Robert Lee, Texas

Phone 453-2545  
Tele-Bank 453-2585



These Robert Lee Elementary 3rd graders were among those visiting Robert Lee State Bank as part of the reward system of the Reading Renaissance program. RLSB President Bill Allen presented each of the students with a crisp, new \$2 bill. The students were required to meet their Accelerated Reading goal for the 2nd 6 weeks or to raise their reading level one step in order to be eligible for the award.



These Robert Lee Elementary 4th graders were among those visiting Robert Lee State Bank as part of the reward system of the Reading Renaissance program. RLSB President Bill Allen presented each of the students with a crisp, new \$2 bill. The students were required to meet their Accelerated Reading goal for the 2nd 6 weeks or to raise their reading level one step in order to be eligible for the award.

### Area students included in Who's Who

A total of 32 students from this area are included in the 32nd Annual Edition of *Who's Who Among American High School Students, 1997-98*.

*Who's Who*, published by Educational Communications, Inc., Lake Forest, Illinois, is the largest recognition program and publication in the nation honoring high achieving high school students. Students are nominated by high school principals and guidance counselors, national youth groups, churches and educational organizations based upon students' academic achievement and involvement in extracurricular activities. Traditionally, 99% of *Who's Who* students have a grade point average of 'B' or better and 97% are college bound.

The 32nd Annual Edition of *Who's Who Among American High School Students, 1997-98*, published in 18 regional volumes, features over 700,000 students or just 5% of the nation's 14,000,000 high school students. They represent approximately 20,000 of the 24,000 public, private and parochial high schools in the country.

*Who's Who* students also compete for \$200,000 in scholarship awards and participate in the publication's Annual Survey of High Achievers, an annual opinion poll of teen attitudes. The book is distributed to up to 15,000 high schools, colleges, universities and public libraries throughout the country. To learn more about *Who's Who Among American High School Students*, visit their website at [www.honoring.com](http://www.honoring.com).

Area students selected include:

**Bronte**  
Cara N. Barnett, Yvette C.



These Robert Lee Elementary 5th graders were among those visiting Robert Lee State Bank as part of the reward system of the Reading Renaissance program. RLSB President Bill Allen presented each of the students with a crisp, new \$2 bill. The students were required to meet their Accelerated Reading goal for the 2nd 6 weeks or to raise their reading level one step in order to be eligible for the award.

Bedell, Tony L. Blackstock, Walter B. McKee, Miranda Scott, Tamara Sedden, and Brandon M. Titus.

#### Robert Lee

Marianita Arellano, Shawn D. Barnes, Beau E. Boxell, Deric L. Brothers, Christian M. De Los Santos, Lori M. Eubanks, Tonya Gardner, Chad Helwig, Stacy Hendry, Kelli D. Osborn, Samantha M. Padgett, Jami N. Patterson, Matthew B. Pitcock, Isaac Ramirez, Melissa D. Sanders,

Sammy B. Schiwart and Robin Sevier.

#### Water Valley

Will V. Davis, Janice L. Estrada, Amanda Sexton, and Kristi Warrick.

#### Blackwell

Roy Daughtrey, Kallie Lisso, Jimmy Loveday, and Keshia M. Stidham.

The first semielectronic digital computing device was constructed by John V. Atanasoff, an American mathematician and physicist.

### Travel the world with an exchange student

Take your family on a global vacation this year without leaving home! CETUSA is seeking a volunteer host family in the area to host a student from Albania, Brazil, Bulgaria, China, Colombia, Germany, Japan, Macedonia, Mexico, Poland, Russia, Switzerland, or Thailand. Students can share a room, have been well screened for flexibility in adjusting to a busy working household and have their own spending money and medical insurance.

Rural and city families as well as couples with grown children are encouraged to volunteer. Host families provide room, board, and a once in a lifetime opportunity to the student of their choice. Students attend the local high school and are encouraged to participate in school activities.

The Council for Educational Travel USA (CETUSA), a non-profit organization, is the sponsoring program. Each year, students and hosts are matched for a semester or school year of cultural and academic enrichment.

Take this opportunity to make a difference by calling Diana Cooley at her toll-free number, 1-888-878-4545.

## SHAMROCK CLINIC OF ROBERT LEE

in association with  
**SHANNON CLINIC**  
will be offering

# Mammogram Screenings

Thursday, December 17, 1998  
Shamrock Clinic of Robert Lee  
722 South Washington

To schedule an appointment, please call

**1-800-530-4143, extension 3235 or 3229**

#### It's important

Although women should get an initial mammogram by age 40, it's especially crucial for older women to have regular screenings because the risk of developing breast cancer increases with age.

Women ages 40 or above should have annual screenings, because early detection is a key factor in successful treatment.

**Medicare will pay for an annual mammogram for eligible women.**

120 East Harris Avenue, San Angelo, Texas 76903  
657-6222 • 800-640-6222 (outside of San

You may now visit us at [www.shannonhealth.com](http://www.shannonhealth.com)



**SHANNON**  
HEALTH SYSTEM

**Congratulations!**  
to our County Athletes  
who were chosen to the  
All District &  
All West Texas Teams  
**Bell Auto Body Shop**

Robert Lee

453-2640

## KEENAN CIRCLE "R" December Specials

Breakfast served until 11 am

**Triple Deuce - \$2.00**

2 Pancakes • 2 Eggs • 2 Bacon & Sausages

**Lunch -**

Daily Specials Just \$3.99

**Dinner -**

Buy 1st Dinner Reg. Price & Get 2nd Dinner 1/2 Price.

**Friday & Saturday Nights**

Buy 1st Pizza Reg. Price & Get 2nd Pizza 1/2 Price.

(Equal Value or Less)

**Sunday**

BBQ from 11 am to 3 pm - Just \$4.95

Now Open Til 8 pm Daily

10% Discount to Seniors

3 Miles West of Robert Lee on Hwy 158

**453-9008**

### RL Care Center employees attend convention

Employees from Robert Lee Care Center spent the week of Nov. 16 - 20 in Dallas attending continuing education seminars and an exhibitors' trade show at the Texas Health Care Association's (THCA) 1998 convention held at the Adam's Mark Hotel. The convention focused on the potential growth of this industry, both in the quality and types of care offered. As the state's population ages, the need for nurs-

ing facility care will increase and the continuum of long term health care services available to consumers will continue to expand.

The selection of education provided participants numerous opportunities to learn about many aspects of long term care. Staff members of Robert Lee Care Center took advantage of the variety by attending seminars involving Medicaid LTC Claims Management System, updates on employment law, media relations and marketing.

Barbara Smith, Director of Nurses, attended Nurses' Day, which focused on the MDS. This special education

session featured speakers Cindy Norgan, RN, MSN, and Molly Morand, RN. In conjunction with the education session, an awards luncheon was held to honor the Director of Nurses (DON) of the Year and nurse scholarship winners. Ms. Smith attended other sessions throughout the week directed at various nursing issues.

Roger Alexander, Administrator, attended numerous education opportunities offering care providers a chance to learn about advances in long term health care techniques as well as changes in state and federal regulations. One of the key opportunities of the THCA Convention is the interaction with others in the long term care industry.

Della Alexander, Business Office Manager, spent the week attending sessions in the changes being made to both Medicare and Medicaid billing and administration along with learning how to maintain quality patient care in conjunction with these changes.

Robert Lee Care Center is a not-for-profit long term care facility operated by the West Coke County Hospital District. RLCC is an 83 bed facility providing long term and respite care for private pay, Medicaid and Medicare beneficiaries. The Facility is a member of the Texas Health Care Association, which represents a broad spectrum of long term care providers and professionals offering long term, rehabilitative and specialized health care services. Membership consists of 1,100 members including more than 830 facilities caring for almost 90,000 long term care residents. Member facilities, owned by both non-profit and for-profit entities, include



These Robert Lee Elementary 6th graders were among those visiting Robert Lee State Bank as part of the reward system of the Reading Renaissance program. RLSB President Bill Allen presented each of the students with a crisp, new \$2 bill. The students were required to meet their Accelerated Reading goal for the 2nd 6 weeks or to raise their reading level one step in order to be eligible for the award.

### Emergency food & shelter program

The Federal Emergency Management Agency (FEMA) recently announced \$100 million will be distributed via the Emergency Food and Shelter Program (EFSP) National Board. The funds will go to thousands of non-profit organizations across the nation to help feed the hungry and shelter the homeless during fiscal year 1999 (Oct. 1, 1998 through September 30, 1999). Over the past sixteen years, Congress has appropriated a total of more than \$1.8 billion for the Emergency Food and Shelter Program.

"This program's supplemental funds continue to assist thousands of people facing non-disaster emergencies," said FEMA Director James Lee Witt. "Last year, the funding helped local non-profit and government agencies provide more than 4 million nights of shelter, pay more than 300,000 rent, mortgage and/or utility bills, and serve more than 80 million meals."

"The EFS Program continues to be a model public/private partnership," said ESFP National Board Chairperson Kay Goss, who is FEMA's Associate Director for Preparedness, Training and Exercises. "Each year, the National Board develops a formula based on national unemployment and poverty rates to determine funding distribution." The EFSP National Board has representatives from the Salvation Army, American Red Cross, Catholic Charities USA, Council of Jewish Federations, The United Way, and The National Council of Churches.

The public/private partnership carries through to the grassroots level as local boards determine how to use EFSP funds in their communities. Each jurisdiction (county/city) receiving EFSP funds establishes a local board whose composition mirrors the National Board. Local boards advertise the availability of funds, establish local priorities, select the nonprofit and government agencies to receive EFSP funding and monitor program compliance.

"We all take great pride in a program that so efficiently distributes federal funds by relying on a continuing partnership between FEMA and dedicated volunteer organizations," Witt said. "With a minimum of paperwork and bureaucracy, the Emergency Food and Shelter program is an example of how the federal government can help communities help themselves."

### Concho Christmas Celebration Ceremony

San Angelo's month long Concho Christmas Celebration will begin at 5:30 pm Friday, December 4th, at the River Stage, according to Lee Pfluger, chairman of the event.

Everyone is invited to the fourth annual musical program and Community Christmas Tree lighting event. Admission is free.

It is the opening of the Concho Christmas Celebration which also includes a program of holiday music by San Angelo Community Band and the voices of over 500 SAISD 5th and 6th grade choirs singing everyone's favorite Christmas carols. There will be a sing-along, too, guaranteed to put everyone in High Holiday spirits, but that is only the beginning of the biggest and best Concho Christmas Celebration in the event's short history, according to Pfluger.

Immediately following the opening program, the process begins of switching on 2.5 million lights along the 2.5 mile driving route that begins behind the downtown Post Office at Bryant Throughway South and First Street. Greeting visitors will be REACT Team volunteers partnering for the first time with other volunteer greeters representing Downtown, East Side, North West and South Side Lions Clubs; Goodfellow Air Force Base, Sunset Mall and other volunteers willing to fill several remaining open evenings.

"There is no mandatory charge for the tour, but those who wish may contribute a suggested \$2 per car donation to assist in expanding the event and keeping existing facilities repaired and installed each year," Pfluger said.

And what will you see besides over 2.5 million twinkling lights? Ten major, 12 minor lighted scenes, 48 lighted angels, 46 lighted decorations, and 39 lighted Christmas cards decorate the route. The tour winds through Santa Fe Park, Concho Street's Block One and ends at El Paseo de Santa Angela, across from Fort Concho.

"All of this is made possible through the generous gifts of businesses, individuals and hundreds of dedicated, hard-working volunteers," Pfluger said.

The lights go on every night through December 31. Questions may be directed to Jonnie Roberts, event coordinator, (915) 949-6609.

nursing facilities, specialized rehabilitation facilities and personal care homes.

### Debit cards riskier than credit cards

Debit and ATM cards are joining credit cards in pocketbooks across the nation to offer consumers another way to handle money. But the new cards are not without responsibilities.

"Consumers need to know that debit cards and ATM cards are riskier than credit

cards," warned Dr. Lynn White, an economist with the Texas Agricultural Extension Service.

Texas A&M University at College Station offers students the Aggie Card, a student identification card with debit and ATM functions.

The debit function is part of the Aggie Bucks program, administered through Texas A&M. Program administrator Steven Pace said students can call a 24-hour hotline to have Aggie Bucks suspended in case of loss or theft.

### McGINNIS OIL CO.

Full & Self Service Gas  
Oil Changes • Flats • New Tires  
Balance & Rotate Tires  
Wholesale Fuel Distributor to Farmers & Ranchers  
Chevron Station  
201 N. State Street • Bronte, Texas  
(915) 473-3601 • 800-489-3601

# Robert Lee Therapy Clinic

8:30 am to 12:30 pm  
Mondays through Fridays  
Treatment By Appointment Only

### Offering:

Physical Therapy • Occupational Therapy  
• Speech Therapy

### Assistance With Recovery From:

Stroke • Sprains • Strains • Post Joint  
Surgery • Hip or Knee Replacement

### Accepting:

Medicare • Workers Compensation •  
Insurance • Private Payment

Located Next to Shamrock Clinic

Call For Evaluation or Information:

(915) 453-2529

710 Washington • Robert Lee, Texas 76945





COUNTRY AGENTS NEWS

by Tommy Antilley  
Coke County Agent

Timing and what kind of livestock supplement do we need

As cattle producers, we all have known to use protein supplements to improve performance of cattle grazing drought dormant or frost-killed pastures. Protein supplements, by improving digestibility and forage intake, are efficient in maintaining cattle performance on lower quality pasture.

When pastures become short or the quality is very poor, energy supplementation can complement protein supplementation but the efficiency of response is much lower. Grain and molasses (starch supplements) are most efficient when consumed at less than 0.25% of the animal's weight, while the fiber supplements, hulls, wheat midds, etc., appear to be utilized more efficiently than the grains where moderate to large amounts are needed (0.25-0.75 percent of body weight).

Now comes the question of energy supplementation relative to calving. Is it better to feed a thin cow before calving or following calving? Extensive studies have shown that cows need to be in good body condition (scores of 5.5 to 7) to be able to breed back quickly and maintain a good calving record. Cows in poor body condition (3 and 4) are always slow to breed back if at all, will not milk well and have weaker calves with increased health problems. These body condition scores are a visual appraisal of the cows condition and can be easily determined with a little practice. If you would like assistance in determining your cattle body condition score, I would be glad to assist you.

In dry, low quality conditions like we are in now, it is extremely important to maintain your livestock's condition before they begin to lose weight. Besides hurting your weaning weights on the present calf with lower milking rates, body condition of cattle now can have a tremendous effect on how soon they will breed back if at all and how large a calf they will wean next year. Your decisions on supplemental feeding this winter can have either positive or devastating effects on your operation for the next 14 - 18 months. Trying to play catch up after calving or cows begin to lose weight, is next to impossible economically if not biologically. It's like the old commercial, "You can either pay a little now or pay a lot later."

In supplementing your livestock, it is important to remember that protein can be stored by animals, therefore protein supplements can be fed only two or three times a week. On the other hand, if energy is the limiting factor, livestock cannot store energy, therefore it must be supplemented every day. Also, if

available forage is of poor quality like this year, there is a misconception that cattle will just eat more, but in reality, if quality of grass is poor and low in digestibility, it takes longer for the rumen to digest the forage forcing the animal to actually eat less per day, compounding the problem of low nutrient intake.

When buying supplemental feed, determine the cost by actual pounds of protein and nutrients found in the feed. Sometimes the so called "bargain cubes," if figured on pounds actual protein, are not really a bargain at all. Feeds containing some source of non-nitrogen protein (usually urea) are not totally utilized by the animal. If you are buying feed containing this unnatural protein source and they only

utilize about 75-80% of the protein, your 20% feed is only furnishing about 15-16%. To get the needed amounts of protein in the animal you must actually feed more of this type of feed, increasing the cost.

One other item to be considered is the amount of money spent on maintaining your herds. If conditions are bad enough that you are having to supplement nearly the entire supply of nutrients for cattle, don't get caught in the trap of going through the winter and owing the bank for livestock and feed store for feed. There are always some animals that could be culled for some reason, sell these animals and use that money to buy feed for the rest.



Medical miracles start with research

Brickey graduates from training

Air Force Airman Justin T. Brickey has graduated from basic military training at Lackland Air Force Base, San Antonio.

During the six weeks of training, the airman studied the Air Force mission, organization, and customs and received special training in human relations.

In addition, airmen who complete basic training earn credits toward an associate degree through the Community College of the Air Force.

Brickey is the son of George T. and Lea Anne R. Brickey of 406 W. 16th St., Robert Lee.

He is a 1998 graduate of Robert Lee High School.

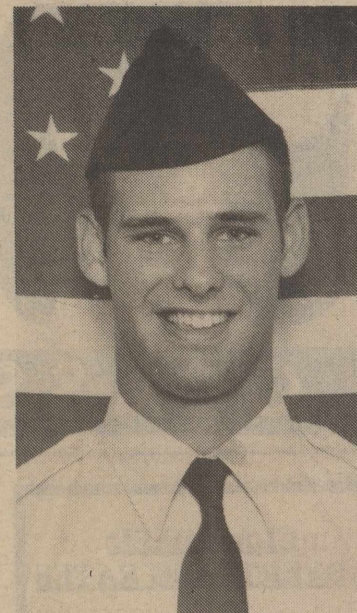

Justin T. Brickey

MAY THE SOURCE BE WITH YOU

Don't let the dark forces of ignorance defeat you. Tap into the source of free or low-cost government publications--the free CONSUMER INFORMATION CATALOG.

Call toll-free 1-888-8 PUEBLO. Or set your coordinates for our web site: www.pueblo.gsa.gov

# Tips On Staying Safe And Sound With Natural Gas.

For close to 90 years, Lone Star Gas has been providing safe, dependable energy to its customers. By following a few simple rules, you can help make sure you and your family stay safe and sound with natural gas:

- Always have qualified service people install, regularly check and maintain all gas heaters and appliances, following the manufacturer's instructions for installation, ventilation, and operation.
- Always use a gas appliance only for its intended purpose. An oven, for example, should not be used to heat a room.
- Always keep flammable materials and substances away from gas heaters and appliances. Remember, a pilot light is constantly burning.
- If your gas appliance is more than 20 years old, have it checked by a qualified professional. Certain older, uncoated brass connectors have flaws that may be dangerous and should be changed. Do not move your appliance and check the connector yourself. Call a qualified professional to inspect and replace your connector if necessary.



IF YOU SMELL GAS

in your home, or know you have a gas leak, follow these rules:

- 1 Everyone should leave the house immediately, leaving the doors open for ventilation.
- 2 Do not switch anything electrical on or off.
- 3 Do not use your telephone (telephones use small amounts of electricity).
- 4 Do not strike a match or do anything else that might cause a spark.
- 5 Go to the nearest telephone and call Lone Star Gas Company. Wait until we have found the cause of the gas leak before returning to your home.

If you smell gas while you're outside, contact Lone Star Gas immediately.



BEFORE YOU DIG, call for pipeline locations to avoid any potential problems: 1-800-545-6005.





**BUY IT.  
SELL IT.  
FIND IT.**

**CLASSIFIED.**

**CLASSIFIED ADVERTISING RATES**

*Classified Advertising must be paid in advance.*

1st. Insertion...  
20¢ Per Word (\$3.00 Minimum)  
2nd and Subsequent Insertions...  
16¢ Per Word (\$2.50 Minimum)

*Additional 50¢ charged for Blind Ads*

Legal Notices...  
25¢ Per Word

**ADVERTISING DEADLINE**  
Tuesdays at 5 pm

**FOR SALE**

**ONLY \$500 DOWN!**  
1999 3 bedroom, storm windows, 5 year warranty. \$159 monthly, 9.25% 360 months. A-1 Homes 653-1152 or 800-626-9978.

19a-1tc

**FOR SALE**

Very pretty 240 acres with Oak Creek frontage. Nine miles northeast of Bronte. Excellent hunting. 651-2449 or 949-3438 Andy Smith. Steve Stewart Realtor.

15b-tnc

**\$1800 REBATE**  
rebate at A-1 Homes 653-1152 or 800-626-9978. On selected models.

19a-1tc

**INVESTOR**

18 used mobile homes. 653-1152 or 800-626-9978.

19a-1tc

**REPO**

3 bedroom. Must sell. A-1 Homes 653-1152 or 800-626-9978.

19a-1tc

**ROBERT LEE**

3 bedroom, 2 bath brick, extra large den, on corner lot, \$50's.

**Mountain Creek Park**  
3 bedroom brick. \$40's  
**Possible Owner Finance**  
3 bedroom brick. \$50's.

**BRONTE**



**Woodlawn Addition!**  
3 bedroom brick home. \$60's.

**LAND FOR HUNTERS**

100+ Acres/Owner Finance!  
200+ Acres/Pastureland!  
300+ Acres/Creek frontage!  
500+ Acres/CRP & pasture!  
600+ Acres/Hayrick area!

*Other Listings Available*

**Concho Realty**

 5 E. 6th St.  
Robert Lee, TX 76945  
453-5005  
653-4535 

**FOR SALE**

**FOR SALE**  
Oak Creek Lake home. 3 bedroom, 2 bath, large den with fireplace. Nice trees and yard. Pretty water front. Steve Stewart Realtor. 944-8611 nights 949-3835.

15b-tnc

**ROBERT LEE**

**Small acreage** for sale close to lake. Owner will consider financing. Excellent location for home site. Call for further details.

**Convenience**, large kitchen, and an oversized utility room enhance this 3 bedroom home. Priced in the mid \$30's. Call for details.

**Quiet location**, fenced yard, central a/h, 3 bedroom. Let's look.

**BRONTE**

**Two living areas** enhance this home. 3 bedroom with 2 baths, priced to sell. Call for an appointment.

*Call for other listings.*

**Elaine Lee, Agent**  
453-2995



**FOR RENT**

**FOR RENT**

Have 2 nice Robert Lee homes at 9th and Childress St. for sale or lease (rent to own). For information call 655-9141 or 655-0370 evenings.

18a-tnc

**FOR RENT**

Two bedroom mobile home. Unfurnished, fenced yard, double carport and water well.

453-2775.

19a-tnc

**MISC**

**EFFECTIVE DECEMBER 1**

El Rancho Restaurant will close at 8:30 pm each evening.

19b-3tc

**MADISON'S AVENUE**

New Look, New Location. 216 S. State (Hwy 277). Come do your Christmas shopping with us. Unique gifts, fashion and antiques. Open Thurs.-Sat. 10-6. Christmas Open House Dec. 5th.

19b-1tp

**CRUMPLER GENERAL CONTRACTING**

Painting, carpentry, remodeling. Call 473-2691.

02b-tnc

**HLS**  
Feed Tubs  
Hometown Hdw.  
Feed & Supply

13b-tnc

**WANTED**

Small cast metal wood burning stove. Weekends 453-2787.

19-2tp

**BRONTE MINI STORAGE**  
has storage buildings for rent. Call 473-2221 or 473-2140.

06b-tnc

**I LOST 47 LBS**

with Metabolife 356™. Call Leslie Thurman, Dist. 453-2076.

17a-tnc

**WANTED**

People interested in a home-based business. Call 1-800-348-7806. Follow up with free sample products by calling (915)835-2302.

18b-4tp

**PARKER PLUMBING**  
Residential & Commercial. All types plumbing repair - new construction, remodeling, fixtures, and sewer service. Licensed Master Plumber. 473-2131, Bronte.

34b-tnc

**ARE YOU STRESSED**

and tense? Massage therapy can help! Do yourself a favor and call today for an appointment! Clay Lewis R.M.T. 453-4765

19-4tp

**THE "BARBER" SHOP**  
Hair care for the whole family. Located at 223 N. Lombard, Bronte (off Robert Lee Highway). 473-4026. Open Monday, Tuesday, Wednesday 9-5, Saturday 9-12. Late appointments if necessary. Owner Debora Frazee-England.

15b-tnc

**LAWN MOWER**

Repair and Lawn Mowers for sale. 305 E. 3rd, Robert Lee. 453-2363.

17-8tp

**D & L DOZER SERVICE & CUSTOM FARMING**

Larry Spivey, owner-operator. PO Box 160, Bronte, Texas. Phone (915) 282-3038.

45b-tnc

**"TEXAS BEST" DEFLOODING & CARPET CLEANING**

*Free Estimates*  
473-6603

**DONNIE'S APPLIANCE & REFRIGERATION**

Window Units serviced & repaired. Electrical Troubleshooting. (915) 453-2188.

45a-tnc

**A-1 HOME IMPROVEMENTS**

W. H. & Pat Smith, local representatives, 215 S. Melwood, Winters (915) 754-4727. Free estimates. 100% financing WAC.

42b-tnc

19a-tnc

453-2711 before 5:30 pm. 453-2775; if no answer, call rotary sewer line cleaning. Repairs and service, power Repair Service - Mobile home

LES GRAY'S AA-1

**I don't get even, I get odder.**

**HELP WANTED**

**HELP WANTED**

CNAs needed for all shifts. Full time and part time. Competitive pay. Contact Sarah Lee, DON, Senior Citizens Nursing Home, Winters. Phone 754-4566.

36b-tnc

**GARAGE SALES**

**JUST ME CARPORT SALE**

Watch for green fliers. Friday 8-3. 424 Southwest Railroad, Bronte.

19b-1tc

**HOLIDAY SALE**

December 4th 8-5; December 5th 8-noon. Come and get some Christmas spirit at 114 Hickman Road in Bronte. We have antiques, collectibles, wreaths and all sorts of fun stuff. Early birds welcome, but please call first - 473-2515.

19b-1tc

**GARAGE SALE**

December 5th, morning only. 1006 W. 11th, Robert Lee. Iron Cooker, Christmas items, antique humidifier and magazine table, misc.

19-1tp

**CARD OF THANKS**

**CARD OF THANKS**

Charlie and I would like to thank you for all your prayers, cards, and phone calls during my surgery. It is so nice to have friends like you and we miss you and love you.

Olene & Charles Sims  
19-1tp

**CARD OF THANKS**

The family of Mildred Mable Wojtek would like to thank everyone for the food, cards, flowers, phone calls, visits. Thanks also to Hospice, Care Center, wonderful lunch the First United Methodist Church women provided, Rev. Jim McWilliams services, and Kelly Nichols for the wonderful job he did on our beloved one.

God Bless You All

Love,  
Dale & Sue Wojtek  
Melba & Otho Long  
Grandchildren  
Great-Grandchildren  
19a-1tc

**NOTICES**

**NOTICE OF IMPOUNDMENT OF ESTRAY**

On the 11th day of November, 1998, I impounded the following estray:

Kind of Animal: Bovine  
Breed: Charolais Steer  
Color: White  
Sex: Steer  
Age: 8 months  
Size: 350 to 400 lbs.  
Brand, Mark, Identifying Characteristics: None

and, on the 11th day of November, 1998, I filed a Notice of Estray in the Estray Book of Coke County, Texas. I have made a diligent search of the register of recorded brands in Coke County, Texas, for the owner of said estray, but the search did not reveal the owner.

Notice is hereby given that, if the ownership of said estray is not determined by the 17th day of December, 1998, said estray will be sold at public auction at Producers Livestock Auction.

WITNESS my hand this 30th day of November, 1998.

Rick Styles  
(Sheriff of Coke County, Texas)  
19a-2tc

**Legume research may lead to improvements**

Mirror, mirror on the wall, what do legumes provide for us all?

Scientists are hoping that a \$3.5 million National Science Foundation grant will answer that. A thorough genomic study of a simple legume species may be the looking glass for more complex crops such as soybeans.

The legume family is one of the most important groups of plants worldwide, according to Dr. Doug Cook, Texas Agricultural Experiment Station plant pathologist and lead scientist on the project. Legumes - including soybeans, alfalfa and peas - are important sources of protein in human and livestock diets. They also are valuable oil crops and provide a vital source of nitrogen, a kind of natural fertilizer, to the biosphere.

The project will analyze the total DNA or genome of Medicago truncatula, a simple legume which can serve as a model for the other, more complex legumes, Cook said.

**THE TOWN & COUNTRY DIFFERENCE**



**An Employee Owned Company A CAREER CHOICE WITH A DIFFERENCE**

We are accepting applications for entry level sales associates. We offer outstanding benefits including health-life-dental insurance, prescription drug plan, paid sick leave, paid vacation, retirement plan, employee stock option, local credit union and college tuition reimbursement.

We are looking for individuals that are energetic, ambitious, dependable, able to work in a fast-paced environment, able to communicate effectively with people and know what it means to give outstanding customer service.

Applications are available at Town & Country Food Store, 101 S. State, Bronte, Texas.

Career opportunities available for highly motivated/qualified persons.

Come join our FIRST CLASS team and experience the Town & Country Difference!

An Employee Owned Company  
Drug Testing Required  
An Equal Opportunity Employer

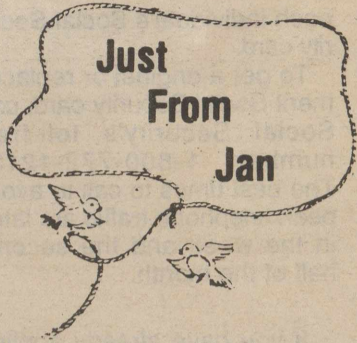

by Jan Yanez  
Coke County  
Ext. Agent

### Stains just happen during Holiday Season

Holidays and parties are a natural go-together. But aftermaths of some parties can mean stains on rugs, carpeting, furniture and clothing. Here are some helpful stain removal hints for a few of the common stain problems:

•Candle wax - Rub with an ice cube and carefully scrape off excess wax with a dull knife. Place the fabric between layers of paper towels and press with a warm iron. This same process can be used on carpet. Place the paper towel on the wax spot on the carpet and press with warm iron. Be sure the iron is just warm as most carpet is nylon and you can melt the carpet as well as the wax!

•Greasy stains - Gently scrape off excess solids. Blot area until no more liquid is being absorbed. Apply liquid dry-cleaning solvent. Continue until stain is removed. Let dry, then gently brush pile.

•Fruit stain - Run cold water through the stain. Soak in cold water for 30 minutes. Sponge with white vinegar. If stain remains, sponge with alcohol. Launder in hot water and chlorine bleach, if safe for fabric. This same procedure also works for alcoholic beverages, soft drinks, coffee and tea. However, some soft drink stains, which may be invisible after drying, may turn yellow with age or heat. Yellow stains may be impossible to remove.

### Bronte Eastern Star celebrates 40th Anniversary

The Order of the Eastern Star, Bronte Chapter #1048 met on Monday, November 9, 1998. The Chapter celebrated their 40th Anniversary. Beautiful decorations and delicious refreshments, provided by Della and Gary Shaffer and Mildred Thomason, were enjoyed by all in attendance.

The Chapter will participate in Christmas in Bronte on Saturday, December 5th, by having a bake sale and Rada Cutlery will be offered for sale.

### Personal

Descendants and friends of the late Mrs. Johnnie Turner gathered to celebrate Thanksgiving on Sunday, November 29, in Norton, Texas. Those attending were Barbara Brock of Norton; Dorothy Mae Finley of Bronte; Harley and Mary Belle Hilliard of Norton; Gladys Keese and Joyce Knight of Bronte; Billy Ren and Nathan Lee of Ft. Worth; Jeff, Kim, Kolby, Jon, Turner and Evy Lee of Bronte; Sandra, Crissy, Jennifer and Kayla Scaramuzzo of Clyde; Marva Jean Underwood of Winters; and Randall Underwood of Dallas.

•General precautions - Air dry all stained fabrics after treatment. Never put a stained fabric in the clothes dryer until you are sure the stain is gone. The heat of the dryer could set the stain permanently.

•Chlorine bleach check - Mix one tablespoon of bleach with one-fourth cup water. Apply a drop of this solution to an inconspicuous portion of the item. Make sure the solution penetrates the fabric. Allow it to stand for a minute. Blot dry with a paper towel. If the color remains, the bleach is safe to use.

### Ranchers, hunters urged to check for screwworms

It took only one tiny fly larva this fall to shake up West Texas and put ranchers around the state on high alert, watching for flesh-eating screwworms, a pest that has been officially eradicated from the U.S. and Mexico. Still uncertain when or where this pest entered the country, state and federal livestock health officials are urging ranchers and hunters to check animals for maggots that may have burrowed into sores or wounds.

According to the Texas Animal Health Commission (TAHC), the state's livestock health regulatory agency, one of nine suspicious maggots submitted to the National Veterinary Services Laboratory (NVSL) in Ames, Iowa, was confirmed to be a screw-worm larva. A rancher near Rocksprings, in Edwards County, collected the mag-

gots in late October from an Angora goat that had suffered a shearing wound.

"Ranchers, hunters or anyone handling livestock or wildlife should check animals and pets closely and call us immediately if there are any maggots or larvae in wounds," said Dr. Terry Beals, TAHC executive director and state veterinarian. "A TAHC or USDA field specialist will go to the ranch or hunting lease to pick up the larvae for laboratory submission and gather information for the investigation."

"If we find another screw-worm larvae in the state, the USDA's Emergency Services will make sterile screwworm fly drops over the affected area," said Dr. Beals. He explained that sterile screwworms would mate but produce no offspring, thus eradicating the pest. This procedure has been used since the mid-1970s in the successful screwworm eradication programs in the U.S. and Mexico.

"We are collecting preliminary information about airport facilities in the area, storage space and costs, in case another larvae is found. Within 24 hours, the USDA could have sterile screwworms shipped from the plant in Tuxtla Gutierrez, Chiapas, Mexico, the world's only sterile screwworm production facility," he said.

Field staff from the TAHC and USDA have distributed nearly 2,400 screwworm submission kits to veterinarians, county agents, livestock markets and feed stores. The kits consist of a cardboard tube containing a test tube filled with a folding solution and small plastic bags for maggot collection. Dr. Beals said maggots can also be placed in alcohol in a glass jar, medicine bottle or film canister for safekeeping until a TAHC or USDA staff member arrives. Animals infested with the larvae should be held in a pen or barn, so they may be inspected.

"Please call the TAHC or USDA immediately if maggots or larvae are detected," said Dr. Beals. "We must act quickly if another screwworm larvae is found to prevent further spread." TAHC area offices may be called, or the Austin TAHC headquarters may be called at 1-800-550-8242. The USDA's Veterinary Services office in Austin can be reached at 512-916-5555.

### Texas Forest service sells windbreak trees

A tree standing alone adds a certain aesthetic quality to rural living. But the systematic planting of trees and shrubs in a windbreak becomes a management tool that affects every aspect of a farm or ranch, says a Texas Forest Service official.

Now is the time for Coke County landowners to order windbreak seedlings produced by the Texas Forest Service West Texas Nursery in Lubbock, before preferred stock is sold out, says Robert Fewin, Texas Forest Service forester.

Windbreaks protect the soil, increase land value and crop yields, and reduce livestock weight loss and death rate. But producing a high performance windbreak requires more than just planting a line of trees.

Prior to planting a windbreak, landowners should determine: the area or structure in need of protection; tree species adaptable to the planting region; and the planting dimensions of the break, be it a homestead, livestock, field or wildlife windbreak or a living snow fence.

A planting dimension, such as proper spacing, prevents crowding and reduces tree stress, which also decreases insect and disease susceptibility thus extending the life of the windbreak. Generally, each tree row should be planted 20 feet apart with 10-

to 25-foot spacing between each tree within the row.

When designing a windbreak, it is also recommended planting multiple rows of evergreens and deciduous trees and shrubs. The purpose of the windbreak dictates the number of rows required.

Each row within a multiple row windbreak serves as a backup in case one row is lost to pest damage or other casualties. Generally, insects and diseases are confined to a species.

Also, within the multiple row structure a deciduous tree row will provide early protection. Deciduous trees are faster growing than evergreens, which are the backbone of multiple row windbreaks.

Species diversity in a multiple row windbreak also enhances aesthetics with foliage that changes with the seasons (depending on the species).

A single row of trees may suffice for a period, but a multiple-row windbreak established with the recommended dimensions can serve for a lifetime.

To order windbreak seedlings this fall or for more information contact the Coke County Soil and Water Conservation District (915) 453-2623 or the Texas Forest Service (806) 746-5801.

### RL Senior Citizens Menu

Monday, Dec. 7

Hash, Spinach, Carrot Curls, Cornbread, Cake

Wednesday, Dec. 9

Grilled Chicken, Blackeyed Peas, Carrots, Cornbread, Pound Cake

Friday, Dec. 11

Stuffed Pepper, Corn, Carrots & Pineapple, Gelatin Jewels

The first savings bank was the Provident Institute for Savings in Boston in 1816.

# AUCTION

Farm & Ranch Equipment

Saturday • December 12th • 10 am

Rowena, Texas

East edge of city on Hwy 2133

Consignments Welcome

Selling:

TRACTORS: 80 J.D. 4840 C & A, 80 Case 2290 C & A, 77 J. D. 4430 C & A, 67 J. D. 4020 D., 67 J. D. 4020 L. P., 72 Ford 4000D, Farmall M (Completely restored), A.C. WD45 L. P., Case 400 L. P., J. D. 1520 D. - 91 Ford Crew Cab Pickup, 89 Ford Ext. XLT Lariat PU, Cotton Trailers, Trailers, Livestock Equipment, Chisel Plows, Field Cult., Tandem Disks, Mlb. Plows, Planters, Shredders, Blades, Ripper Plows, Rotary Hoes, Hay Buggy, Guns, Shop Equipment, Welders, Large Assortment Tools - Grinder Mixer, Hay Rings, Toolbar Makeups, and much more.

For Complete Listed Brochure or to consign, please contact:

Billy Rollwitz • (915) 442-3141 Or 442-3038

Mike Long - (915) 597-0359

MIKE LONG AUCTIONEERS (6867)

Brady, Texas

Professional Service Since 1977

### You mean these people are volunteers? They looked like professionals to us!

When Coke County's offices of Emergency Management headed up a drill November 11 to test the preparedness and response of the fire departments, law enforcement agencies and medical responders, the main thing we weren't prepared for was the high level of awareness and dedication we would find in every department.

Of course, many of those involved really are professionals, but with the capability we saw in all quarters it would be hard to say which was which.

We extend our thanks & admiration to:

Coke County Judge's Office

Coke County Sheriff's Department

Coke County Office of Emergency Management

Coke County Attorney's Office

Robert Lee Fire Department • Robert Lee E.M.S.

Bronte Fire Department • Bronte Ambulance Service

Texas Department of Public Safety

Texas Department of Parks & Wildlife

Blackwell E.M.S.

Robert Lee Care Center

Bronte Nursing Home

Shannon Medical Center

Shannon Medivac Service

Clendennen Oilfield Construction

Mitchell Gas Services L.P. C & L Processors

### Christmas at Old Fort Concho

For 16 years, Christmas at Old Fort Concho has brought a piece of the past into the future for thousands of visitors, and 1998 will be no exception.

The 17th annual Christmas at Old Fort Concho will take place December 4-6, 1998, and will bring a holiday mixture of the old and the new, with more merchants and artisans, a Holiday Hullabaloo, the Cowboy Hoot-n-Nanny, and the ever-growing Winter Rendezvous.

There's always a place for the kids at the Fort, with the Children's area and the Children's Christmas Workshop activities scheduled throughout the weekend. Santa Claus will be there in all his splendor, taking requests and pictures in Officer's Quarters 2.

Revelers may enjoy the frontier fantasy land as they stroll through the Fort's original and refurbished buildings, the halls decked to represent Victorian, German, Mexican and Czech Christmases.

Merchants and Artisans buildings will open at 1 pm on Friday, December 4, with the buildings and grounds remaining open until 9 pm. On Saturday, December 5, the festivities begin at 10 am and will continue until 9 pm. The final day, Sunday, December 6, begins with a Cowboy Campfire Breakfast at 9 am, with the merchants and Artisans buildings opening at 10 am and closing at 5 pm.

General gate admission is \$4 for adults, \$1 for children ages six to 12, and children under six are admitted free. Senior citizen admission is \$2, and a weekend pass is available for \$6 for adults and \$2 for children ages six to 12.

Certain events are limited in the number of people who can attend and require advance ticket purchases. Ticketed events are:

Cowboy Hoot-n-Nanny: Friday, 7 pm, \$6 per person.

Little Cowpokes Children's Christmas Workshop: (ages 5-10) Saturday, 11 am, 1 pm, and 3 pm; (ages 4-10) 10:30 am, 1 pm, and 3 pm, \$5.

Holiday Hullabaloo: Saturday, 6:30 pm, \$300 table, \$30 individual ticket.

Cowboy Campfire Breakfast: Sunday, 9 am, \$3 (breakfast price does not include admission to Fort grounds).

Tickets are offered on a first-come basis and may be obtained from the Fort Concho administrative offices in the Barracks 1 Visitors Center, at 630 S. Oakes, or by calling (915) 481-2646. Purchases of tickets for ticketed events include free admission to the grounds.

It takes more than 1,000 volunteers to create the magic that surrounds Christmas at Old Fort Concho. Anyone interested in being a "worker elf" is encouraged to contact the Fort.

A frontier army post from 1867-1889, Fort Concho is a historic preservation project and museum that is owned and operated by the City of San Angelo. In 1928, Ginevra Wood Carson initiated efforts to preserve the fort, and in 1961 the U.S. Department of

the Interior and the National Park Service designated the 40-acre site a national historic landmark. Special fund raising events such as Christmas at Old Fort Concho help to ensure the continued restoration of Fort Concho. Christmas at Old Fort Concho is also partially supported by funds from the San Angelo Cultural Affairs Council, the City of San Angelo, the Texas Commission on the Arts, a state agency, and the National Endowment for the Arts, a federal agency. Funds have also been received for this project from HEB through the San Angelo Cultural Affairs Council. For more information about Fort Concho National Historic Landmark or Christmas at Old Fort Concho, call (915) 481-2646.

### National goals panel recognizes student gains

Texas has been recognized by the National Education Goals Panel as a national model for boosting student achievement. Along with North Carolina, Texas is highlighted for its "extraordinarily successful policies" in a new publication, *Exploring Rapid Achievement Gains in North Carolina and Texas*.

Additionally, in a recent report titled *Mathematics and Science Achievement State by State, 1998*, the Goals Panel gave Texas its two gold star (highest) rating for demonstrating significant improvement over time in both 4th and 8th grades on the National Assessment of Education Progress (NAEP) math exams. Only six states received this designation.

In fact, Texas fourth graders tied for the largest gain (11 points) in the nation on NAEP math scores between 1992 and 1996, and their scale score (229) was only three points behind the highest score in the nation (Maine).

From 1990 to 1996, Texas eighth grade students had the second largest gain (12 points; national average gain - 8 points) on the NAEP mathematics test.

"The NAEP is an important nationwide test of student achievement and a valuable tool to gauge how Texas compares to other states. Based on the analysis provided by the Goals Panel, Texas has been clearly identified as a role model for other states seeking to improve student performance," said George McShan, president of the Texas Association of School Boards (TASB).

After an analysis on the Goals Panel's 1997 report, two states - North Carolina and Texas - stood out for realizing positive gains on the greatest number of indicators. The Goals Panel commissioned Dr. David Grissmer, a research expert at the RAND Corporation, to study the gains. The report he and Ann Flanagan wrote was released recently and confirms that gains in academic achievement in both states are significant and sustained.

"While we are very pleased by the attention Texas is getting from the Goals Panel," said McShan, "we should not lose sight of the fact that there

is still much to be done to improve student achievement. We want our gains to continue."

The Goals Panel tracks and annually reports on 33 indicators linked to the eight national education goals. These data points provide a picture of the individual state's success in improving education for their children.

NAEP is the only nationally representative and ongoing assessment that measures what students know and are able to do in different subject areas. It should be noted that state-level data in science are available only for 1996, so state improvement cannot be measured until 2000, the year science performance will be tested again.

TASB is a nonprofit association established nearly 50 years ago to serve local Texas school districts. It includes 1,047 school districts and county school boards, 44 junior colleges, 51 tax appraisal systems, 159 cooperatives, and 20 education service centers. School board members are the largest group of publicly elected officials in the

state. The districts they represent have a combined annual budget of \$20 billion and employ more than 475,000 people.

### Beat tax rush for Social Security numbers

Taxpayers are urged to act now to beat the rush for Social Security numbers needed for tax returns, according to Fredi Franki, manager of the San Angelo Social Security office. The internal Revenue Service (IRS) will not process returns with missing or incorrect Social Security numbers. If the return does not include the correct Social Security number, IRS may contact the taxpayer for the correct information before issuing a refund.

Taxpayers are now required to have the names of all dependents correctly listed on their tax returns. To avoid delaying your refund, you should make sure your name and Social Security number, and the name and Social Security number of your spouse and any dependents listed on the return, agree with the name and number shown on

each individual's Social Security card.

To get a original or replacement Social Security card, call Social Security's toll-free number, 1-800-772-1213. The best times to call to avoid peak telephone traffic are later in the week and the second half of the month.

If you have already applied for a Social Security number for your newborn child at the hospital where you gave information for your child's birth certificate, you should receive your child's Social Security card in the mail within two weeks after Social Security receives the necessary information from your state's vital statistics office.

### District Court Disposition

The 51st District Court handed down the following disposition on November 30, 1998.

State of Texas vs. Matthew Dean Hodges in the charge of Injury to an Elderly Person. Plea: Three years Deferred Adjudication, \$350 Fine, \$216.25 Court Costs.

# "Happy Haulidays!"

"That's right folks, we're having a big haul this Christmas with Texas Cellular!"

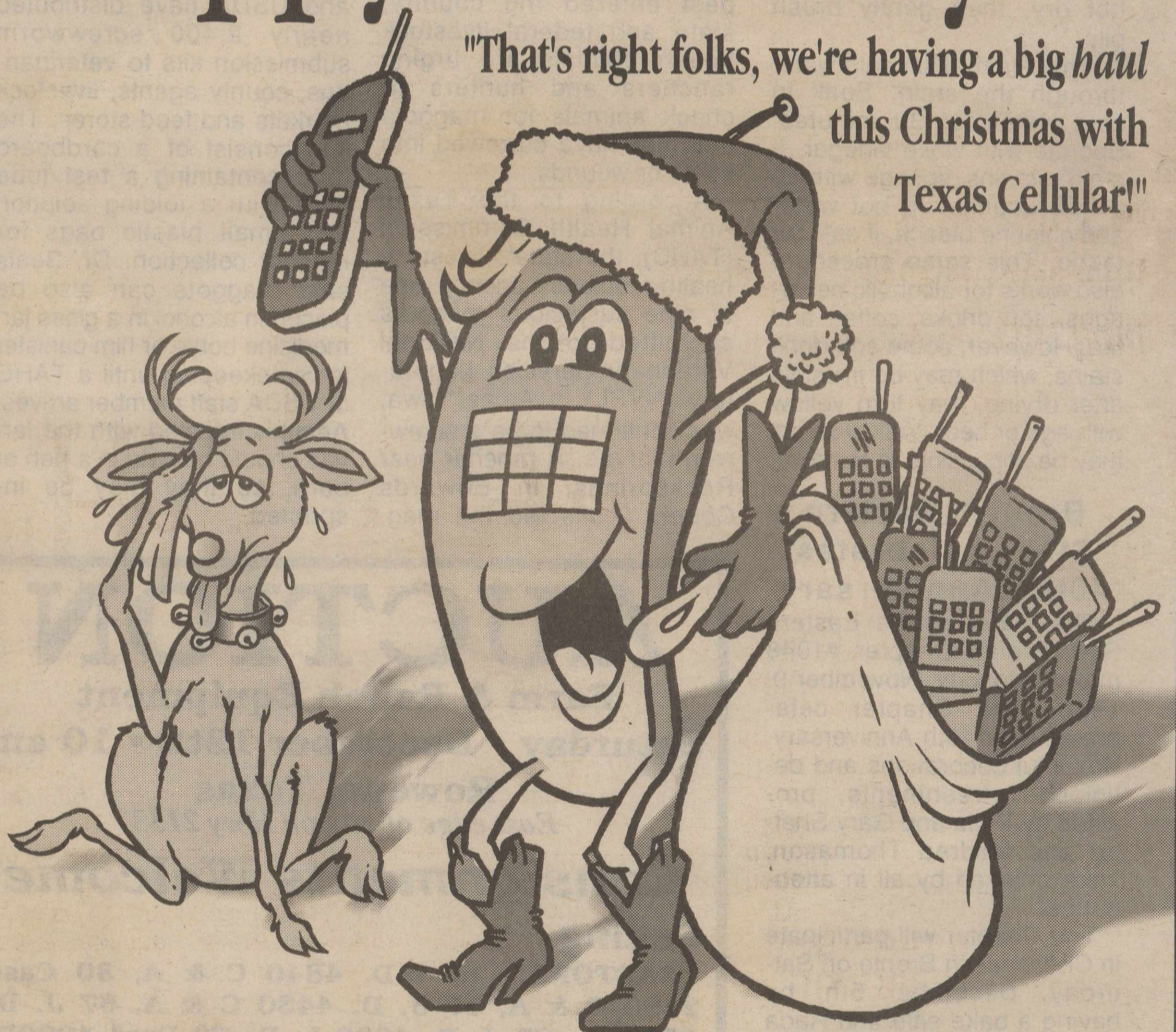

WE TAKE CARE OF OUR NEIGHBORS.



**TEXAS CELLULAR**

A service of Taylor Telecommunications, Inc.

9796 N. I-20 • MERKEL, TX • 79536  
915-928-3200

Whoa there, Rudolph! Santa Tex here...y'all must have been really good this year, 'cause partner, I'm hauling some real goodies!

Sign up with Texas Cellular and get FREE ACTIVATION, a FREE PHONE, 10 CENT SUNDAYS all next year and PAY NOTHING until February!

Plus, anyone can sign up to win BIG BUCKS - not you Rudolph! 100 BUCKS worth of Texas Cellular credit!!

Better hurry, 'cause this sale ends December 31st, and with a haul this big, Rudolph's sure to get tuckered out!

Some restrictions apply.

FOR MORE INFORMATION, CALL US AT 800-424-7182 OR CONTACT YOUR LOCAL TEXAS CELLULAR AGENT

#### IN ROBERT LEE:

ROCK SOLID COMMUNICATIONS  
803 AUSTIN  
915-453-2380

#### IN SNYDER:

PERMIAN COMMUNICATIONS  
2403 WEST 25TH STREET  
915-573-2424

#### IN SWEETWATER:

SIERRA COMMUNICATIONS  
1901 BRISTOL  
915-235-4377