

THE OBSERVER/ ENTERPRISE



Serving Coke County

(USPS 467-480)
(ISSN 8750-197X)

Vol. 108, No. 30

Friday, March 1, 1996

Burning poses threat

Due to the extreme dry weather the conditions are perfect for range fires. The smallest of sparks can set off a blazing fire.

The County Commissioner's Court would like to request that all outside burning be stopped until weather conditions change. We simply cannot afford to take a chance.

We have volunteer firemen, and when they have to leave their jobs, it takes them away for a minimum of two hours, with some fires running into days. This is time without compensation for their work. Also, rarely do they fight a grass fire without ruining at least one tire. Then they have to do the repairs on the trucks and get ready for the next fire.

These dedicated men need our help now, and the Court is confident the citizens of Coke County will do their part. Below are listed the fires for the last month. If you meet a fireman on the street, be sure to tell him how much you appreciate him and that **YOU, FOR ONE, WILL NOT BURN UNTIL CONDITIONS IMPROVE.**

* Bronte volunteer firemen had six fires during January and February. All fires were grass fires with thirty-five men responding to the six fires. One fire was started by a welder, and the other causes were not reported.

* Robert Lee volunteer firemen had three fires in February. All three were grass fires and they had an average of eight men responding to each fire.

We've been lucky so far this year with the conditions we have, so **PLEASE, PLEASE** do your part and do not burn.

Filing begins for city election

February 20 opened the filing for application for a place on the ballot on the May 4 City of Robert Lee general election. Positions include: Mayor and two council positions to regular terms. Applications must be filed at City Hall prior to 5:00 pm March 20, 1996.

Quilt auctioned at banquet

The Bronte Senior Center Quilting Ladies auctioned off a handmade quilt at the Bronte Chamber Banquet. The First National Bank and State Representative Rob Junell purchased the quilt, and the Quilting Ladies were \$500 richer for their efforts.

Rep. Rob Junell donated the quilt to the Bronte Nursing Home.

The Ladies' Quilting Club was started in 1988 with quilting parties at Dora Gallaway's house. Now, around 15 ladies quilt on the third Thursday of each month at the Senior Citizens Center. Anyone can come and quilt.



Named as Men of the Year at Friday night's chamber banquet were Bart Rosenquist and James Tidwell. Dorris Sonnenberg was honored as the Woman of the Year. Pictured are (l to r): Mr. and Mrs. Bart Rosenquist, Mr. and Mrs. James Tidwell, and Mr. and Mrs. Charles Sonnenberg.

Br. Chamber hosts successful banquet

The Bronte Chamber of Commerce Banquet was a huge success. Over 120 people enjoyed barbecue served by the Red Barn Cafe.

Guest speakers were State Representative Rob Junell and U.S. Congressman Charles Stenholm.

The Chamber honored **Woman of the Year** Dorris Sonnenberg. **Men of the Year** were James Tidwell and Bart Rosenquist. **George Tomes** was named **Educator of the Year**. **Boy and Girl Students of the Year** were Nicholas Arrott and Wendy Johnson. **Business of the Year** for 1995 was B&K Processing, owned and operated by Brian and Kerry Hall. Courtney Stokes, Miss Bronte, assisted with the award presentations.

Newly elected Chamber directors are Diane Lockett and Ronald Cooper. They will fill the positions of outgoing directors Frank Sanders and Pam Stokes.

Gospel Singing Sunday

The regular monthly community gospel singing will be held Sunday, March 3, from 2:00 to 4:00 pm at the Central Baptist Church in Bronte. Everyone in the area is invited to come and enjoy this fellowship time together.

County girls honored

Coke County had several girls named to the 27-A All District Team earlier this week. Robert Lee's Lady Steers had four selections on the All-District team and two were selected for Honorable Mention. Bronte's Lady Horns had three team members named to the mythical team.

Jaclyn Waldrop, Shalon Waldrop, Jennifer Scott and Heather Millican were named to the All District Team. Honorable Mention honors on the team were given to Maranda Wojtek and Kizzie Howell.

Bronte's Kim Hall, Wendy Johnson and Courtney Arrott were also selected to the 27-A All District Team.

CCJJCC to meet

The Coke County Juvenile Justice Community Council will have its regular monthly meeting at 6:00 pm on Monday, March 4. This month the meeting will be held at the Wackenhut juvenile facility and will be a potluck supper. Wackenhut will provide the meat. All officers and directors of the volunteer group are encouraged to come and bring a favorite dish. The public is also invited to attend.

40+ Dance

The 40+ Dance will be held on the first Tuesday, March 5, at the Rec Hall in Robert Lee. Dancing begins at 7:30 and tickets are available at the door.

Sheriff warns of phony paving crew

According to Coke County Sheriff Marshall Millican, reports from around the county indicate an unscrupulous paving crew may be working in the area again. A few years ago a group used the same technique by contacting homeowners, saying they had asphalt left from a larger job and would lay it for practically nothing. They would almost have enough to finish a drive and sell the rest of the job at an exceptionally high price, using high pressure tactics after "giving" them the initial asphalt. The first rain caused the loose mix to disintegrate and weeds to push through.

The crew now working has been seen in a gray extended cab pickup. If you are contacted by this crew, please call the sheriff's office.

Filing continues for city offices

Filing for the May 4 ballot in the City of Bronte election is now underway and will continue through March 20 at 5:00 pm. To file for a place on the ballot, candidates may come by city hall weekdays, 8:00 am until noon and 1:00 - 5:00 pm. On the ballot this year will be the Mayor's position, a two-year term, and two city council members for two year terms.



Congressman Charles Stenholm, Courtney Stokes, Pam Stokes, and Rep. Rob Junell (pictured, l. to r.) display the quilt made by the Ladies' Quilting Club of Bronte.

THE OBSERVER/ENTERPRISE
 Published Weekly Except Christmas
 707 Austin (915) 453-2433
 (USPS 467-480) (ISSN 8750-197X)
 Second Class Postage paid at Robert Lee, TX.
POSTMASTER: Please send address changes to Observer/Enterprise
PO Box 1329, Robert Lee, TX 76945.

STAFF
 Hal Spain, Publisher Jo Nell Blair
 Joan Davis Angie Cox

SUBSCRIPTION RATES
 Per Year in Coke County.....\$15.00
 Per Year Elsewhere in Texas.....\$17.00
 Per Year Outside of Texas.....\$20.00

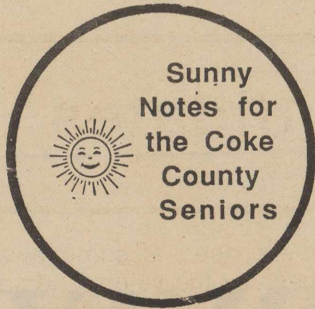

Menu for the Week
Monday, March 4
 Oven Fried Chicken, Potato Salad, Wheat Bread, Cabbage & Carrot Slaw, Lemon Bisque
Wednesday, March 6
 Barbecue Beef on Bun, New Potatoes, Tomato, Sugar Cookies
Friday, March 8
 Steak Fingers w/ Gravy, Mashed Potatoes, Mixed Vegetables, Hot Roll, Orange Slices
Ballinger Home Health to visit

Patsy Cason, with Ballinger Home Health, will be at the Senior Center Friday, March 8, from 11:00 am - 12:00 noon. She will be taking blood pressures and blood sugars. We encourage you to take advantage of this free service to the community.
Dominos!
 We will be getting together for a fun time Thursday at 1:00 pm at the Senior Center. Come join us. Refreshments will be served!

CVCOG to meet
 A special called meeting of the General Assembly of the Concho Valley Council of Governments will be held at 7:00 pm, Wednesday, March 6, 1996 in the Concho Valley Regional Conference and Training Center, 5014 Knickerbocker Rd., San Angelo.

The meeting place is accessible to persons with disabilities. If assistance is needed to observe or comment, please call the Council office at 944-9666 at least 24 hours prior to the meeting.

Agenda for the meeting will be: (1) Determination of quorum and call to order; (2) Invocation; (3) Election of General Assembly Officers for 1996; (4) Consideration of proposed amendments to CVCOG by-laws; (5) Other business; (6) Adjournment.



Lillian McMullan (left) and older sister Tessie (right) display the All-Around Saddles awarded them during the Annual All-Girl Rodeo held Feb. 17 in San Angelo. Tessie won the 13 & Under division and Lillian won the 8 & Under division.

Coke Co. Retired Teachers meet

The regular luncheon meeting of the TRTA was held Monday, Feb. 19, 1996 in the First Methodist Church of Bronte. President Paul Gothard opened the meeting in due format and called for committee reports. Luther Guffy, legislative committee chairman, encouraged the membership to be sure to vote in the upcoming election March 12. Marie Guffy reported on our efforts in raising money for the Building Trust Fund. Mary Lawhon presented a slate of officers for the 1996-98 term of office. New officers will be installed May 20, 1996. Delegates for the TRTA Convention in Ft. Worth, April 10-13 were elected. They are C.B. Barbee and Janet Womack with Wanda Barbee as an alternate delegate. Those in attendance were C.B. and Wanda Barbee, Jamie Boren, Celia Bowden, Jean Fancher, Mary Frances Glenn, Kay and Paul Gothard, Luther and Marie Guffy, J.T. and Sybil Henry, Mary Lawhon, Kenneth and Nancy Rasco, Fay Roe, Lee

and Janet Womack, and guests Rev. Elmer Beck and Sue Beck. The next regular meeting of the Coke County Retired Teachers will be March 18, 1996 at the First Methodist Church of Robert Lee.

Hejl-Bilbrey wed

Bea Jay Hejl, daughter of Mr. and Mrs. Bob Hejl of Blackwell, and Randal Gregg Bilbrey, son of Gary Bilbrey of Bronte and Sheila Hanna of San Angelo, were united in marriage February 23, 1996, in San Angelo.

Personal

Billy Joe Luckett of Bronte underwent heart surgery in San Angelo on February 14. He is reported to be making a good recovery at his home following the surgical repair which included five bypasses. Luckett is a Coke County Commissioner and hopes to return to work before too long.



Death Notices

Montis

Robert B. Montis, 79, of Bronte died Saturday, February 24, 1996, in a San Angelo hospital.

Graveside service was held at 10:00 am Tuesday, February 27, in Lawnhaven Memorial Gardens in San Angelo. Arrangements were by Shaffer Funeral Home.

Survivors include four brothers, Johnnie C. Montis of Orient, Thomas C. Montis of San Angelo, Fred H. Montis of Shallowater, and Emmit C. Montis of Portland, Oregon; a sister, Louise H. Davis of San Antonio; and several nieces and nephews.

Claffey

Alma Jane Cumbie Claffey, 72, of Carmel, Indiana died February 5, 1996. Funeral services were held in Indiana on February 9.

She is survived by one son, Steve Claffey and wife, Linda, of Carmel, two granddaughters and one grandson.

Other survivors include a brother, Irving Cumbie, Jr. and

wife Rosalie of Austin, and a sister, Mary Beth Garrett and husband R.D. of Houston, along with several cousins, nieces, and nephews.

Ledbetter

Jennifer Kay Ledbetter, 13, an eighth grader at Ector Junior High, died February 17, 1996, at Medical Center Hospital.

Services were conducted at 4:00 pm Tuesday, February 20, at Hubbard-Kelly Funeral Home with the Rev. Robert Fletcher officiating. Burial was in Sunset Memorial Gardens, with funeral arrangements by Hubbard-Kelly Funeral Home.

She is survived by her father, Richard Wayne Ledbetter of Vidor; mother, Dena Kay Goff of Odessa; grandparents, Clifton and Wanda Ledbetter of Ballinger, and Bobbi Donaghey and Joe White, both of Odessa; brothers, Chad Ledbetter and Clifton Ledbetter of Odessa and Christopher Ledbetter of Groves; and sister, Christie Ledbetter of Ballinger.

Obituaries

Edmiaston

Don B. Edmiaston, 89, of Bronte died Wednesday, February 21, 1996 in an Abilene hospital.

Funeral services were held at 2:00 pm on Friday, February 23 at the Bronte First United Methodist Church with burial in the Fairview Cemetery under the direction of Shaffer Funeral Home.

Mr. Edmiaston was born on August 9, 1906, in Davidson, Oklahoma. He married Nell Laxon in Ballinger in 1929. She preceded him in death on May 18, 1975. He then married Willie B. Millikin on May 20, 1981. He was a rancher and a truck driver and a member of the First United Methodist Church in Bronte.

Survivors include his wife, Willie B. Millikin of Bronte; one son, Bobby and his wife, Jean Anne Edmiaston, of Snyder; one granddaughter, Teresa Swecker of England; two grandsons, C.B. Edmiaston of Midland and Gary Don Edmiaston of Sugar Land; two great-granddaughters and one great-grandson; one stepdaughter, Billie Jean Clark of Abilene; a stepson, R.J. Millikin of Abilene; five

step grandchildren; and six step great-grandchildren. 30a-11c

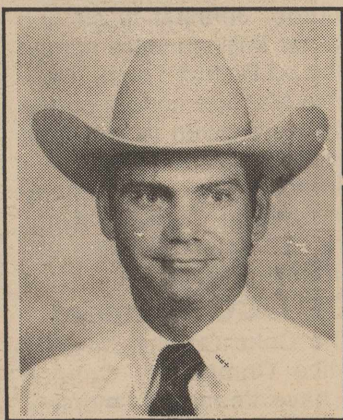

EXPERIENCE COUNTS

VOTE FOR MARSHALL MILLICAN

Elected to 4 terms as Coke County Sheriff

I have hands-on law enforcement and administrative experience.

I will continue to serve this office with honesty, integrity and impartial law enforcement.

I do appreciate the support and cooperation over the years and am asking you to return me to the office of Sheriff of Coke County.

Pol. Adv. Pd. for by Marshall Millican, PO Box 358, Robert Lee, TX 76945.

Cellular can take you to new heights,

and give you peace of mind on the road.

TEXAS CELLULAR.
 A service of Taylor Telecommunications, Inc.

Roy Blair, Agent
 Robert Lee
 803 Austin
 (915) 453-2380

Call Anytime.
 Sweetwater 1901 Bristol (915) 235-4377
 Snyder 2403 W. 25th St. (915) 573-2424

Profiling local candidates



Paul Burns

(Editor's Note: After some discussion, Paul Burns decided that he'd rather give the voters an update on our current county economic situation in lieu of a personal profile. Below is the result of that interview.)

In order to give the residents of Coke County a realistic picture of what we are facing in county government, we must go back and get a little economic history. In 1986, county ad valorem tax valuations (the basis for our county tax revenue) totalled \$282 million. In 1995, this same figure has gone down to \$175 million, a 38% drop from the 1986 figures. What this means is that the county has roughly 38% less funds to operate on than we had in 1986.

This has led to some very difficult choices in county government as to which programs should be funded and at what level, and which departments should receive reductions and by how much should they be reduced.

The county missed an excellent opportunity by not adopting the unit road system, which could have consolidated some of these func-

tions and solved some problems, but the voters at the time turned it down. This may come up again in the future, and if it does, I will continue my support for the unit road system.

Oil interests still pay approximately 60% of our county taxes. We are not in a critical situation, but at some point in time we could end up in one unless some wise choices are made.

What we in county govern-

ment need is some awareness by the voters and some public input concerning our economic problems. Whom you as voters put in office is also very important. You control whom you put in office, and I'd also like to remind everybody to be sure and get out and vote.

In closing, I'd like to thank the voters of Precinct 1 for their continuing support and encourage more involvement in our county government.



Mr. and Mrs. M. Royce Lee of Bronte celebrated their Golden Wedding Anniversary on February 16, 1996, with a family dinner in Big Spring, Texas.

M. Royce Lee and Betty Ruth Crow were married on February 21, 1946, in the Methodist parsonage with the Rev. George McCrary officiating.

The Lees have two children: Royce L. of Austin and Melissa Hoch of Garden City. They have six grandchildren.

The Lees have lived in Bronte most of their married life and both have been active in all community affairs and activities and the Methodist Church.

Promise Keepers to meet

Promise Keepers, an organization for men, has recently been organized in Bronte. This group meets every Tuesday night at 7:30 pm at the River of Life Church (old Texas Theatre). All men of the community are invited to attend these meetings. For more information, call Brad Reed at 473-2802 after 6:30 pm.

Friends come and go, but enemies accumulate.

-Reader's Digest



JAMES D. WIMPEE, M.D.

Dr. Wimpee is a graduate of Baylor University in Waco and Baylor College of Medicine in Houston. He is a Fellow of the American Academy of Orthopedic Surgeons and has practiced in San Angelo since 1959. He is a leading diagnostician in the field of bone and joint disorders involving arthritis, nerve injury or trauma, including sports injuries.

Robert Lee Shamrock Clinic
722 South Washington
Robert Lee, Texas 76945

Robert Lee Shamrock Clinic is pleased to announce...

Dr. James Wimpee will conduct a Bone and Joint Disorders Clinic twice a month beginning Wednesday, February 14, at the Robert Lee Shamrock Clinic. Please call for an appointment:

453-4516

Robert Lee Shamrock Clinic is a division of Shannon Health System.

Shannon Regional Clinics, like the Robert Lee Shamrock Clinic, are part of the area's first integrated network of high quality, affordable health care.



SHANNON HEALTH SYSTEM

120 East Harris Avenue, San Angelo, Texas 76903
657-6222 • 800-640-6222 (outside of San Angelo)

FOOD STAMPS WELCOME

Super H IGA

LIMIT RIGHTS RESERVED

501 Commerce - Robert Lee, TX
Store Hrs: Mon.-Sat. 8-8 Sun. 8-6
SPECIALS GOOD 2/28 Thru 3/5

Family Pack

Pork Chops

Lb. **1.59**

Boneless Rump or Bottom Round Roast

Lb. **1.29**

Family Pack Fryer Breast

Lb. **.99**

Family Pak Ground Chuck

Lb. **1.39**
3 Lbs. or More

Cello Wrapped Iceberg Lettuce

Head **.39**

Del Monte Corn

11 to 15.25 oz. cans **3/\$1**

Coca Cola, 7 Up, Sunkist Orange, Mr. Pibb or Barq's Root Beer

6 pk. 12 oz. cans **1.69**

Coke or 7 Up 3 Liter Bottle **\$1.39**

CITY EYE CARE
of BALLINGER

- Comprehensive Eye Exams
- Treatment of Eye Disease
- Glaucoma & Cataract Testing
- Large Selection of Frames
- Pediatric Eye Care
- Contact Lenses

107 N. 8th Street
Ballinger, Texas
(915) 365-5755
Dr. Michael Bacigalupi
Therapeutic Optometrist
Medicare/Medicaid Provider

ROBERT LEE SCHOOL NEWS

Ladies lose to Zephyr

Robert Lee's Lady Steers stumbled in their bid for a Regional title last Friday. The girls fell to Zephyr 62-55 in OT. Robert Lee fell behind in the first quarter and was not able to pick up the momentum until the final minutes of the game when it looked like things were finally beginning to heat up for the Ladies. RL went on a scoring drive and tied the game 50-50 with five seconds left on the clock in the fourth. Zephyr grabbed the lead early in OT and never looked back as RL once again wasn't able to hit the board.

Scoring for Robert Lee were Shalon Waldrop with 24, Jaclyn Waldrop with 16, Jennifer Scott with 6, Heather Millican 5, Maranda Wojtek 2, and Bree Bolding 2.

Smith snags hole-in-one

During spring golf practice on Tuesday, Feb. 27, sophomore Melissa Smith aced hole #8 using her 6 iron. The hole-in-one covered about 160 yards. Patricia Minjarez and Meagan Hill witnessed the feat. The girls were pretty excited and are looking forward to beginning their golf tournament schedule.

Melissa is the daughter of Tony and Debbie Smith of Robert Lee.

The innocent and the beautiful have no enemy but time.

- William Butler Yeats

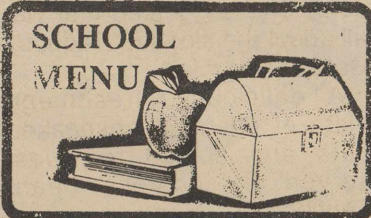

- SCHOOL MENU**
- Breakfast**
Monday, March 4
 Breakfast Pizza, Orange Juice, Milk
Tuesday, March 5
 Cinnamon Roll, Cold Cereal, Orange Juice, Milk
Wednesday, March 6
 Buttered Toast w/ Jelly, Cold Cereal, Orange Juice, Milk
Thursday, March 7
 Donuts, Cold Cereal, Orange Juice, Milk
Friday, March 8
 Pancakes w/ Sausage, Orange Juice, Milk
Lunch
Monday, March 4
 Frito Pie, Chili Beans, Tator Tots, Fruit Cocktail, Crackers, Milk
Tuesday, March 5
 Barbecue Weiners, Cheesy Potatoes, Green Peas, Buttered Rolls, Pears, Milk
Wednesday, March 6
 Chicken A La King over Rice, Buttered Corn, Pineapple Tidbits, Crackers, Milk
Thursday, March 7
 Salisbury Steak, Macaroni & Tomatoes, Seasoned Carrots, Buttered Rolls, Applesauce, Milk
Friday, March 8
 Corndogs w/ Mustard, Seasoned French Fries, Baked Beans, Chocolate Pudding, Milk

RLHS & JH TRACK SCHEDULE

DATE	LOCATION	
March 2	Eden	High School & Jr. High
March 9	Irion County	High School & Jr. High
March 22	Garden City	High School
March 29	Water Valley	Junior High (Dist.)
April 4	Sterling City	High School (Dist.)

Personal

Jason Herring is returning to West Texas after a three-year absence. He has been named head football coach at Wall High School after serving in various assistant positions with Class 5A A&M Consolidated for three years. His first year coaching job was with Reagan County before taking the East Texas job. He will take the reins for the Hawks March 18.

Herring, 26, graduated from Robert Lee High School in 1988 and is a 1992 graduate of Angelo State University. He is the son of Jerry Herring of Robert Lee. His wife, Lisa, is also a Robert Lee graduate. She is the daughter of Jerry and Louise Bower, now of Water Valley.

Personal

Trey, Angie, and Drew Davis are being transferred from Chula Vista, California to Hawaii, where Trey will be assigned to a submarine, the USS Pasadena. He is serving with the United States Navy.

Trey is the grandson of Mrs. Millie Davis of Robert Lee.

Personal

A baby shower at the Robert Lee Baptist Church on Sunday afternoon honored Tammy Ebenstein. A Noah's Ark theme was used to decorate the serving table. Sterlin, who will be big brother to the new baby to arrive next month, opened the wide array of gifts.

Hostesses for the occasion included: Kei Antilley, Cynthia Dillard, Katie Drennan, Linda Eaton, Nikki Handley, Rama Jones, Janice Keating, Tessa Keating, Rosa Long, Kelly Millican, Debbie McCabe, Patty Percifull, Janice Rathmell, and Terri Robertson.

RL VFD Memorials & Donations

Memorials

Joe Barrett - Beth Prather
"Twister" McCabe - Mark & Cindy Riley
Raymond McCutchen - Mark & Cindy Riley
LaVelta Eubanks - Mark & Cindy Riley, D.J. & Nelia Walker, Wilbern & Charlotte Millican, Donnie & Ruth Robertson, Johnny & Kay Torres

Donations

Hochheim Prairie Farm Mutual Insurance Assoc.
 Methodist Men's Class
 Germania Farm Mutual Insurance
 Exxon Company USA
 Paint Creek Marina dba Wildcat Marina
 Maurice & Elna Duncan

Lake Spence fishing report

Paint Creek Marina
 The Association Bass Club, from Midland and Odessa, held a one-day tournament on Lake Spence. With a total of 19 anglers fishing, there were 12 black bass reeled in.

The largest bass was brought in by Ronald Branch. It weighed in at 6 lbs. 11 oz. He reeled this one in on a blue and black jig lure.

Tom Albriecht took second place with two bass weighing 6 lbs. 10 oz. He was using a rattle trap lure.

Third place went to Debbie Stout with three fish weighing 4.12 lbs. All black bass were released.

Wildcat Marina
 Kenneth Parks from Odessa reeled in three strippers weighing 46 1/2 lbs, with the largest weighing 23 lbs. He was bank fishing and using cut shad as bait.

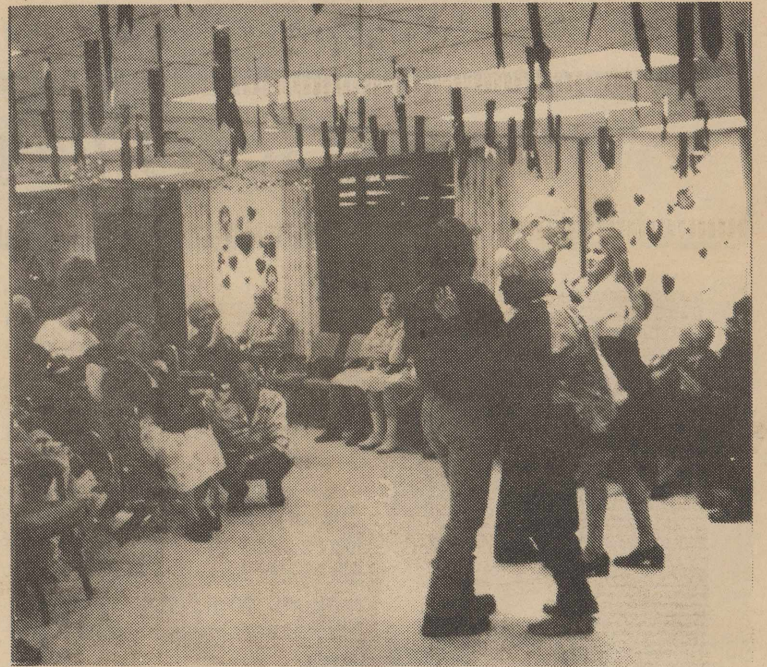

On Wednesday, Feb. 14, 1996, members of the Blackwell Future Homemakers of America traveled to the Robert Lee Nursing Home to celebrate Valentine's Day with the residents. The members of the FHA chapter provided refreshments.

The members and residents enjoyed the music provided by The West Texas Band. Blackwell FHA members are looking forward to returning to the nursing home to visit with residents again in the near future.

Pictured are Valentine King and Queen Cora Allen and Walter Paul enjoying a dance with Blackwell FHA members.

Euterpean Club meets

The Euterpean Club of Blackwell met February 15 at the fellowship hall of the United Methodist Church.

Bobbie Varnadore, president, conducted the business meeting. She led the members in the club collect.

Lillie Burwick, secretary, read the minutes from the January meeting. Myrle Thompson gave the treasurer's report.

Bonnie McSweeney, librarian for the City-County Library in Sweetwater, was the guest speaker. She gave a very good program.

Delicious refreshments were served by hostess Bea Murray and co-hostess Jean Bell.

Members attending were: Gypsy McMullin, Margaret Stout, Mary Lee, Geneva Zarafonetis, Rosemary Ten Eyck, Sue Sweet, Dona Sanderson, Juanita McRorey, Linda Watts, Janna Hickman, and Esther Smith.

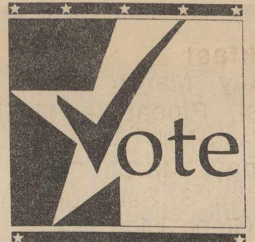

Robert Lee State Bank

Member FDIC

Now offering 24 Hour A Day banking from the privacy of your own home or office.

Automated Telephone Banking Services for:

- Checking
- Savings
- CDs & Loans
- Loan Payments
- Transfers



TeleBank

Automated Telephone Account Inquiry

- Checking • Savings • CDs & Loans
- Loan Payments • Transfers

WINK INSURANCE AGENCY



Home*Auto
 Life*Commercial

715 Austin - 453-4551

BALLINGER HOME HEALTH

1-800-683-6204

*Announcing the addition of Patsy Cason, RN to our dedicated staff.

*Free Blood Pressure Clinics

Bronte Senior Citizen Building

March 8, 11:00 am- 12:00 Noon.

*Robert Lee Senior Citizen Building

March 20, 11:00 am - 12:00 Noon.

"Caring for your loved ones is our business"

Serving Bronte, Robert Lee, & Blackwell with qualified, professional personnel.

BRONTE SCHOOL NEWS



Brian Hall, representing B & K Deer Processing, receives the Business of the Year award from Miss Bronte Courtney Stokes.

Bronte ISD posts honor roll

The faculty and administration of Bronte schools proudly congratulates the following students for their efforts and achievement of the honor roll for this six weeks:

"A" Honor Roll

7th Grade - Heather Randazzo, Jade Richards, Cara Sefcik

8th Grade - Andy Blair, Josh Butts, George Tomes

9th Grade - Nicole Butts, Bonnie DeLaughter

10th Grade - Angela Shults

11th Grade - Felicia Beam

12th Grade - Cory Robinson, Nicholas Arrott, Wendy Johnson, Arron Carper

"A-B" Honor Roll

7th Grade - Amanda Bowie, Eric Johnson, Brooke McCutchen, Tessie McMullan, Henry White

8th Grade - Blake McKee, Mario Minjarez, Sam Sanchez

9th Grade - Billy Arthur, Brandy Denton, Cody Harris, Stacie McKee, Robin Stevens, Jimmy Soto

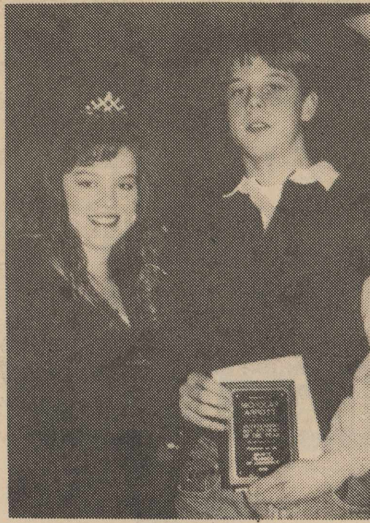

Outstanding student awards presented by the Bronte Chamber at Friday night's banquet included Nicholas Arrott (l) and Wendy Johnson (r), who were presented their awards by Miss Bronte Courtney Stokes.

10th Grade - Courtney Arrott, Courtney Beam, Cara Barnett, April Holdway, Michael Martinez, Michael Sallee, Amanda Scott, Elisha Speary, Angela Willberg, Brandi Smith

11th Grade - Michael Blair, Kale Beck, Tandy Briley, Kim Hall, Robb Harrell, Jodie Hilliard, Danielle Parker, Drew Peterson, Shelly Sims, Keith Treadaway, Alexa Moore, Joy King, Shea Kelton

12th Grade - Katie Collins, Cody Holland, Ben Huckabee, Melinda Mackey, Darrel Sharp, Jamie Sullivan, Julia Gentry, Courtney Stokes, Gary Walker, Stephanie Martinez

Plans were made to sponsor the February birthday party at the Bronte Nursing Home on February 16.

A discussion was held concerning the April 11 50th Anniversary Tea. Invitations will be extended to Clubs in Ballinger, San Angelo, Sterling City, Robert Lee and Winters. State president Dorothy Kemp will be a special guest.

The following officers were elected to serve for 1996-98: President, Pat Lee; 1st Vice President, Mildred Thomason; 2nd Vice President, Dorris Sonnenberg; 3rd Vice President, Jean Fancher; Secretary, Celia Bowden; Treasurer, Mary Glenn; Reporter, Mary Frances Glenn; Parliamentarian, Betty Lee; Federation Counselor, Janet Womack; Historian, Earline Moore.

After the business meeting was adjourned, Diane Luckett presented an interesting and timely program on conservation. She suggested that we all adopt the slogan: "Reduce, Reuse, Recycle."

A delicious refreshment plate of cherry cheesecake, nuts and spiced tea was served by hostess Jean Fancher.

Sorosis Study Club Meets

The February meeting of the Sorosis Study Club was held in the home of Mrs. Jean Fancher. Attending were Celia Bowden, Mary Glenn, Mary Frances Glenn, Patricia Lee, Diane Luckett, Earline Moore, Dorris Sonnenberg, Mildred Thomason and the hostess.

President Mary Frances Glenn presided over the business meeting and reported that she had mailed the necessary reports to TFWC.



- Breakfast**
Monday, March 4
 Cereal, Pineapple Tidbits, Pop Tarts, Milk
Tuesday, March 5
 Pancake & Sausage on a Stick, Grape Juice, Milk
Wednesday, March 6
 Scrambled Eggs, Blueberry Muffins, Orange Juice, Milk
Thursday, March 7
 Sausage, Pancakes, Apple Juice, Milk
Friday, March 8
 Breakfast Pizza, Orange Juice, Milk
Lunch
Monday, March 4
 Steak Fingers w/ Gravy, Creamed Potatoes, Buttered Corn, Pineapple Tidbits, Rolls, Milk
Tuesday, March 5
 Hot Dogs, Chili & Cheese, Tator Tots, Orange, Chocolate Cake, Milk
Wednesday, March 6
 Soft Taco w/ Cheese, Refried Beans, Spanish Rice, Lettuce & Tomato, Jello w/ Mixed Fruit, Milk
Thursday, March 7
 Spud Day, Chili & Cheese, Steamed Broccoli, Tossed Salad, Crackers, Oatmeal Cookies, Milk
Friday, March 8
 Chick-Fil-Lay Sandwich, Cole Slaw, French Fries, Pickle Spears, Juice Bars, Milk



Courtney Stokes, Miss Bronte, presents George Tomes the chamber award as Educator of the Year.

GLENN-BIVINS INSURANCE
 Home, Auto, Life, and Health
 123 W. Main Bronte 473-6791

*Our special thanks to
 Charlie Belle Bagwell
 for the beautiful afghans
 that she made for us!*

*Bronte Volunteer Fire Department
 & East Coke County
 Ambulance Service*

PARKER PLUMBING
 Residential-Commercial
 All Types Plumbing Repair
 *New Construction
 *Remodeling
 *Fixtures
 *Sewer Service
 Licensed Master Plumber
 473-2131 Bronte

THE FIRST NATIONAL BANK IN BRONTE SAYS "Congratulations"

Woman of the Year

Dorris Sonnenberg

Man of the Year

Bart Rosenquist

Man of the Year

James Tidwell

Educator of the Year

George Tomes

Business of the Year

B&K Processing (Brian & Kerry Hall)

Boy Student of the Year

Nicholas Arrott

Girl Student of the Year

Wendy Johnson

Congratulations, also, to the quilters of the Senior Citizens' Center for the lovely quilt purchased by the bank at the banquet auction. We're sure that the nursing home residents will enjoy sharing it.



**BUY IT.
SELL IT.
FIND IT.**

CLASSIFIED.

CLASSIFIED ADVERTISING RATES

1st. Insertion...
20c Per Word
(\$3.00 Minimum)

2nd. and Subsequent
Insertions...
16c Per Word
(\$2.50 Minimum)

Additional 50c
for Blind Ads

Cards/Thanks...
20c Per Word

Legal Notices...
25c Per Word

COPY DEADLINE
Class Ads...5 pm Tues.
Display Ads...5 pm Tues.
Classified Ads & Cards of
Thanks are payable in
ADVANCE unless customer
carries regular account.

FOR SALE

PRICE REDUCED
on this 2 BR, 2 Bath - Edith
Estates.

3 BR, 1 BATH
in Bronte. Low 20's.
**SUPERB BUILDING
SITE!**

All utilities available. Thirty
acres just outside city limits.

**CALL NELL
JEWELL REAL ESTATE**

658-7549
OR
453-4355
29a-3tc

COME SEE
new shipment of Easter
dresses, jeans and shirts for
the rodeo; Easter toys for girls
and boys.

Madison's Avenue
302 S. Franklin, Bronte
30B-1tp

FOR SALE

Brick home in Bronte. Three
bedroom, two bath, two living
areas, fireplace, carpeted, 5
lots. 207 Briarwood,
\$69,000. 915-695-4414.
23-tnc

FOR SALE

Matching couch and chair.
Excellent condition. \$200.
453-2285. Leave message.
30-1tp

Robert Lee

BRICK, 3 BED, 2 BATH,
corner lot, with mother-in-law
house.

Elaine Lee
453-2995



Lee Associates
EQUAL HOUSING
OPPORTUNITY
453-2226

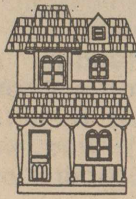

**ASSUMABLE LOAN!
LOW EQUITY!**

Brick 3 bedroom, 2 bath home
with CHCA. Two living areas +
sunroom! Beautiful yard with
privacy fence and sprinkler
system. HURRY!!!

**BRICK 4 BEDROOM,
2 BATH HOME**

CHCA. Large kitchen with is-
land and built in Jenn Air ap-
pliances! Fireplace in den.
OWNER SAYS SELL!

**FRAME 2 BEDROOM,
1 BATH HOME**

Attached garage. Central
heating - apartment in back
for extra income! GREAT IN-
VESTMENT PROPERTY!

**3 BEDROOM, 2 BATH
HOME ON LAKE**

Built in appliances and island
in kitchen. Fireplace in den.
Master bath has sky light.
Satellite dish stays. OWNER
FINANCE!

HUNTER'S SPECIAL!

160 acres of pasture perfect
for hunting! About 15 min-
utes west of Robert Lee.
Some minerals. Beautiful
rugged country!

CONCHO REALTY

1886 Pecos, #4
San Angelo, TX 76901
Becky Clendennen
915-653-4535
30a-2tc

GARAGE SALES

**GIANT
Garage & Bake Sale**

(For Youth & Ski Retreat)
**Saturday,
March 2nd
8 am till 5 pm
510 Overland
Robert Lee, TX**

MISC

D & L DOZER SERVICE
Larry Spivey, Owner-Opera-
tor. PO Box 160, Bronte, TX.
Phone (Oak Creek Lake) 915-
743-2577.

21b-tnc

**"TEXAS BEST" CARPET
CLEANING AND FLOOD
RESTORATION**

Serving all Coke County for
carpet cleaning, fire and water
damage. Call toll free:

1-800-473-2807
or 473-6603, Bronte. Free
estimates.

01B-tnc

HELP WANTED
Experienced cook; Cook's
helper; Laundry person.
Apply at:

West Coke County
Nursing Home
307 W. 8th St.
Robert Lee, TX 76945

EOE

29a-2tc

**TREES OR SHRUBS
TRIMMED,**
pruned or removed. Call 453-
2238 after 6:00.

27-4tp



**Land Improvement
Commercial & Private**

Nick Mike
915-473-3500 915-473-2816
Dozer Service Custom
Owner/Operator Farming

LeDrew - 915-473-4021

POSTAL JOBS

Start \$12.08/hr. For exam
and application info., call (219)
769-8301, ext. TX 771; 8 am -
8 pm, Sun. - Fri.

27-4tp

JAN WALKER, LVN

Now available for private duty
nursing; direct pay - avoid
registry fees. Call 453-4786.

29-tnc

WANTED

Water Manager with Class C
license for 275 membership.
Salary based on experience.
Have application or resume in
office no later than March 8,
1996. 10390 Hwy. 158 W.,
Robert Lee, Texas 76945.
FMI call 915-453-2078.

29a-2tc

**Johnson's
Water Well
Service**

Farm
Ranch Home
Windmills & Pumps
24 HR. SERVICE
658-6039 or 655-0379
1-800-797-6039

HELP WANTED

Apply in person ONLY at Paint
Creek Marina.

30a-tnc

SCHOLARSHIPS

for Nursing Assistants. Any-
one interested in becoming
Certified Nursing Assistant,
contact Skylar 915-453-2511.

30a-1tc

CARD OF THANKS

**WE WOULD LIKE
TO THANK**

everyone who brought food,
sent flowers, cards, and the
many prayers during my
surgery and recovery. God
bless you.

Roland and Jean Sowell
30B-1tp

**KENNETH MEANS
AND FAMILY**

would like to thank everybody
for gifts and prayers for their
son, Joshua Means. We really
appreciate it.

Thank you,
Kenneth Means
and family
30B-1tc

**OUR DEEPEST
APPRECIATION**

to all who extended their con-
cern, sympathy and caring to
us during our recent loss.
Your prayers, cards, visits,
flowers and food were sin-
cerely appreciated. Thank
you.

The family of Mary L. Prine
30-1tp

**WE WOULD LIKE
TO EXPRESS**

our sincere thanks for the
cards, calls, flowers, and visits
during Don's recent illness.
Your kind expressions of
concern were deeply
appreciated.

Don & Marsha Blair
30-1tc

NOTICES

**NOTICE OF
FILING DEADLINES**

The East Coke County
Hospital District Board of
Directors hereby gives notice
of filing deadlines for the May
4, 1996 election. Three
directors will be elected for a
term of two years. Candidates
may file a petition signed by at
least 10 qualified property
taxpaying electors asking that
such name be printed on the
ballot with the secretary of the
board of directors. Petitions
may be obtained at the Bronte
Nursing Home, 900 South
State St., Bronte, Texas,
during normal business hours
Monday through Friday, from
Feb. 23, 1996 and must be
received no later than March
23, 1996 at 5:00 pm.
Questions may be directed to
Pam Stokes, Administrator.

29B-3tc

POSITION AVAILABLE
for Activity Assistant.
Requirement: Love for peo-
ple; 20 hours per week; lead-
ership potential; apply in per-
son at:

West Coke County Nursing
Home, 307 W. 8th St.
Robert Lee, TX
30a-1tc

CASEWORKER

Must be at least 21 years of
age, be willing to work rota-
tional shifts, and have a valid
Texas driver's license. Candi-
dates should have an interest
in the supervision of juve-
niles.

This excellent opportunity to
join a fast-growing company
with potential for rapid ad-
vancement can be made by
sending either a resume to:
Box 700, Bronte, Texas
76933, or candidates may ap-
ply in person to 4 East Hwy.
277 S. Bronte, Texas. EEOC
27B-4tc

CLOSING NOTICE

Due to the lack of respect
shown for other's properties
and blatant acts of vandalism
by these same immature
persons, I am being forced to
close Poor Boy's Laundry in
Bronte. I simply cannot
afford to deal with these
destructive individuals and
repair their acts of
enjoyment.

I do want to thank all those
customers who have
patronized my business these
past years, and express my
sincere apologies for the
inconvenience this closing will
cause them.

Doyle Caulder

**PUBLIC NOTICE
CITY ACCEPTING
APPLICATIONS FOR
REHABILITATION AND
HOMEBUYER
ASSISTANCE**

The City of Bronte has
received funds from the
Texas Department of Housing
and Community Affairs in
order to provide assistance for
first time homebuyers to
purchase a home and to low
income homeowners for the
purpose of making repairs to
their existing homes. The
financial assistance will be in
the form of forgivable loans or
no-interest loans and the
applicants must be residents
in the City. Selection of
applicants will be based on
pre-established qualifications
and priorities established by
the governing authority.

If you are interested in
applying for this financial
assistance, applications may
be picked up at City Hall
located at 114 S. Washington,
Bronte, Texas during regular
office hours.

Applications will be received
at the above address until
5:00 pm March 8, 1996. If you
have any questions, please
call Mr. Shad Wickstrom,
Grants Administrator for GSA
at 800-775-2633 during
normal business hours.

29B-2tc

**CITATION BY
PUBLICATION**

The State of Texas
To: BARBARA MILLER, Re-
spondent

"You have been sued. You
may employ an attorney. If
you or your attorney do not
file a written answer with the
clerk who issued this citation
by 10:00 am on the Monday
next following the expiration
of twenty days after you were
served this citation and peti-
tion, a default judgment may
be taken against you. The
petition of DONNY REUBEN
MILLER, Petitioner, was filed
in the Court of Coke County,
Texas, 51st Judicial District,
on the 23rd day of February,
1996, against BARBARA
MILLER, Respondent, num-
bered 3717, and entitled 'IN
THE MATTER OF THE MAR-
RIAGE OF DONNY REUBEN
MILLER AND BARBARA
MILLER. The suit requests a
dissolution of the marriage by
divorce.'

"The Court has authority in
this suit to enter any judgment
or decree dissolving the mar-
riage and providing for the di-
vision of property which will be
binding on you.
"Issued and given under my
hand and seal of said Court at
Robert Lee, Coke County,
Texas, this the 23rd day of
February, 1996.

Clerk of the District Court
of Coke County, Texas
By: Mary Grim, Deputy."

30a-1tc

**NOTICE OF
IMPOUNDMENT
OF ESTRAY**

On the 27th day of Febru-
ary, 1996, I impounded the
following estray: Kind of Ani-
mal: Steer; Breed: Charlois
Cross; Color: Yellow w/ white
face; Sex: Male; Age: Un-
known; Size: Approximately
500 lbs.; Brand, Marks,
Identifying Characteristics:
Earmark on right ear. And on
the 27th day of February,
1996, I filed a Notice of Estray
in the Estray Book of Coke

BUY IT. SELL IT. FIND IT.
It's all in the classifieds.

NOTICES

County, Texas.

I have made a diligent search of the register of recorded brands in Coke County, Texas, for the owner of said estray, but the search did not reveal the owner.

Notice is hereby given that, if the ownership of said estray is not determined by the 16th day of March, 1996, said estray will be sold at public auction sale at Producer's Livestock Auction.

WITNESS my hand this 27th day of February, 1996.

Marshall Millican
Sheriff of Coke County, Texas
(Designee of Sheriff of Coke County, Texas),
Wayne McCutchen
30a-2tc

**PUBLIC NOTICE
Floodplains and Wetlands Early Public Notice**

The city of Bronte funded under the Texas Community Development Program in order to make significant sewer system improvements. A portion of this project is located in the 100-year floodplain. The City is interested in discussing alternatives to this project, securing public perceptions of possible adverse impacts that could result from the project, and discussing possible measures to minimize any adverse impacts. Therefore, the public hearing is being held as follows: March 7, 1996, at 6:30 pm in the City Hall, 114 South Washington.

The public is invited to attend. Please send written comments to: Mayor, city of Bronte, P.O. Box 370, Bronte, Texas 76933-0370. Comments will be received up until sixteen days from this publication.

A more detailed description of the project and FEMA flood maps are available for citizen review at the City Hall.

Martin Lee, Mayor
City of Bronte
30B-1tc

**REQUEST FOR BIDS
ON TEXAS HIGHWAY
CONSTRUCTION**

Sealed proposals for 5.857 miles of aep overlay and pvt markers on US 277 from 0.370 mi. North of SH 158 (West) to SH 158 covered by CPM 264-4-36, from SH 158 to 2.71 mi. South of SH 158 (West) covered by CPM 264-5-19 on SH 158 from 0.574 mi. West of US 277 to US 277 covered by CPM 406-4-25 in Coke County, on LP 438 from 1.62 mi. West of US 83 to 0.60 mi. East of US 83 covered by CPM 650-5-5 in Runnels County will be received at the Texas Department of

Transportation, Austin, Texas, until 1:00 PM, March 12, 1996, and then publicly opened and read.

Plans and specifications, including minimum wage rates by Law, are available for inspection at the office of Karl Bednarz, Area Engineer, Junction, Texas, and at the Texas Department of Transportation, Austin, Texas. Bidding proposals are to be requested from the Construction and Maintenance Division, 200 East Riverside Drive, Austin, Texas 78704-1205. Plans are available through commercial printers in Austin, Texas, at the expense of the bidder.

The Texas Department of Transportation hereby notifies all bidders that it will insure that bidders will not be discriminated against on the ground of race, color, sex or national origin, in having full opportunity to submit bids in response to this invitation, and in consideration for an award.

Usual rights reserved.

30a-2tc

NURSE

If you're interested in becoming a part of a new and different setting with teamwork and dedication in mind, we'd like to hear from you!

We are taking applications for RNs and LVNs to work in a walk-in clinic setting in an all-female correctional facility for juveniles.

If interested, please call Judy Van Arsdale, RN, Health Service Administrator, at 915-473-5700, ext. 105, or come by and fill out an application between 8 am and 5 pm, Mon. - Fri., 4 East Hwy 277 S. Bronte, Texas EOE
27B-4tc

**PUBLIC NOTICE
CITY OF BRONTE**

Bronte will hold a public hearing at 6:45 pm on March 7, 1996 at the City Hall in regards to the submission of an application to the Texas Department of Housing and Community Affairs for a Texas Community Development Program (TCDP) grant.

Topics to be discussed will include the application for sewer system and water system improvements, the estimated amount of funds to be proposed for activities that will benefit low and moderate income persons. The application will be available for review at the City Hall during normal business hours. The City Hall is accessible to persons with disabilities. Individuals who require auxiliary aids or services for this meeting should contact City Hall at least two days before the meeting so that appropriate arrangements can be made.

Martin Lee, Mayor
City of Bronte
30B-1tc

NOTICE

In order to complete necessary bookkeeping, all past due accounts at Cumbie's Mercantile must be paid immediately. Each past due account has been sent notice by regular and registered mail. Payment in full must be post-marked and received by March 25, 1996. All accounts not paid by that date will be listed in the March 29, 1996 edition of this paper and turned over to a collection agency.

Thank you in advance for your cooperation.

Cumbie's Mercantile
Box 652, Bronte, TX 76933.
473-3800.
30B-1tc

**PUBLIC NOTICE
COUNTY OF COKE
TEXAS COMMUNITY
DEVELOPMENT
PROGRAM**

The County of Coke will hold a Public Hearing at 9:00 am on Monday, March 4, 1996 at the Commissioners Courtroom in regard to the submission of an application to the Texas Department of Housing and Community Affairs for a Texas Community Development Program (TCDP) grant. The purpose of this meeting is to allow citizens an opportunity to discuss the citizen participation plan, the development of local housing and community development needs, the amount of TCDP funding available, all eligible TCDP activities, and the use of past TCDP funds. The County encourages citizens to participate in the development of this TCDP application and to make their views known at this public hearing. Citizens unable to attend this meeting may submit their views and proposals to the County Judge at the County Judge's office. Persons with disabilities that wish to attend this meeting should contact

the County Judge's office to arrange for assistance. Individuals who require auxiliary aids or services for this meeting should contact the County Judge's office at least two days before the meeting so that appropriate arrangements can be made.

Jackie Walker, County Judge
Coke County
30a-1tc

**NOTICE OF FILING
DEADLINES**

The West Coke County Hospital District Board of Directors hereby gives notice of filing deadlines for the May 4, 1996 election. Three directors will be elected for a term of two years each. Candidates may file applications for inclusion on the ballot between February 19, 1996 and March 20, 1996. Applications and petitions may be obtained at West Coke County Nursing Home during normal business hours Monday through Friday. Any questions may be addressed to Roger Alexander, Administrator.

**INFORMACION DE EL
DIA FINALE PARA
LOS DATOS**

El Consejo De Directores del Hospital Deistrito Del Condado Oeste De Coke hacen saber que el dia 4 de Mayo, 1996 sera el dia finale para hacer los datos para las elecciones. Cada tres (3) directores seran elejidos para un termino de dos (2) anos. El dia 19 de Febrero, 1996 hasta el 20 de Marzo, 1996 seran los dias para que los candidatos llenen las aplicaciones; favor de incluir su nombre en las balletas. Las aplicaciones seran obtenidas de las 9am - 5pm in el Hospital Deistrito del Condado Oeste de Coke los dias Lunes a Viernes. Se tienen preguntas llamen al Administrador Roger Alexander.
30a-2tc

...Classifieds

Political Calendar

The Observer/Enterprise

has been authorized to make the following announcements for the political offices in Coke County.

Each candidate or the campaign treasurer has paid for his or her announcement. All political advertising, announcements, and printing is cash in advance.

**COKE COUNTY
SHERIFF**

Marshall Millican
Mike Harris

**COKE COUNTY
COMMISSIONER
PRECINCT 3**

Tim Millican
Pat Percifull

**COKE COUNTY
COMMISSIONER
PRECINCT 1**

Paul Burns

**COKE COUNTY
ATTORNEY**

Lane Arthur

**COKE COUNTY
CONSTABLE
PRECINCT 2**

William "Keith"
Fletcher

Kenneth Arant

LOOK WHO'S NEW

Sarah Stewart

Joe and Glenda Draper are the proud grandparents of a granddaughter born February 24, 1996, at 9:18 am.

Sarah Stewart weighed 7 pounds, 13 ounces and was 20 1/2 inches long.

Sarah is the daughter of Troy and Scotty Draper of Beeville and the little sister of four-year old brother, Levi Thomas.

BUSINESS REVIEW

Sold, compiled, and edited by Newspaper Services Company, 4528 S. Sheridan, Ste. 105, Tulsa, OK 74145 - (918) 664-2551, 1-800-324-2551

VEHICLE ACCESSORIES & SUPPLY

SHAWN SPICER - MANAGER

Attention pickup truck and suburban owners! If you'd like to customize your truck or suburban for work or recreation or just want to enhance its appearance, **VEHICLE ACCESSORIES & SUPPLY** can be of help. They're located at 3320 Arden Road in San Angelo, phone 944-9428 or toll free 1-800-588-5464. Stop by and see their large showroom. They feature the largest selection of aftermarket truck accessories in West Texas. **VEHICLE ACCESSORIES & SUPPLY** offers bug shields, bedmats, bed

liners, fiberglass running boards, chrome and pipe grill guards and bumpers, fiberglass sleeper and camper shells, tool boxes, headache racks and hundreds of other accessories. Installation of accessories can be performed by the experienced staff at **VEHICLE ACCESSORIES & SUPPLY**.

Whether your truck is old or new with a long bed or short bed, **VEHICLE ACCESSORIES & SUPPLY** has the accessories to fit your custom specifications. The staff at **VEHICLE ACCESSORIES &**

SUPPLY will be glad to offer helpful suggestions on customizing your truck based on their years of experience. For attractive and durable truck toppers, sleepers, bed liners and a complete line of accessories for your pickup or suburban, we suggest you see the pros at **VEHICLE ACCESSORIES & SUPPLY**. The staff would like to say thank you for your patronage and support. Open Monday through Friday 8 am to 5:30 pm and Saturday, 8 am to 2 pm; accepting *MasterCard*, *VISA* and *Discover*.

ADVANCED COMMUNICATIONS

DANA DOLAN Cellular # (915) 338-5936

Office # (915) 235-0207

We will be at S&S Printing & Supply every

Tuesday from 9:00 am - 5:00 pm

We offer a large home area, low phone prices,

Motorola Pagers & Primestar Satellite

CELLULARONE
Authorized Dealer

Motorola Pagers

PRIMESTAR

SALVATION ARMY

RODEO TRADE DAYS & FLEA MARKET

March 7th, 8th & 9th - Daylight to Dusk

Call 655-6981 for Flea Market Space

Ask for Shannon or Jim

700 KNICKERBOCKER

SAN ANGELO, TEXAS

Counselor's Comments

by Vicky McCutchen

Model respect for your children

In order to teach children respect, we as adults and parents must try to be a model of respect for our children. Just telling kids they need to respect rules, authority and

other people is definitely important. All the advice and lectures in the world won't even make a dent if adults and parents don't do themselves what they are asking the kids to do.

As adults and parents we can ask ourselves a few honest questions on our own actions concerning rules and authority. Do we obey the laws (such as wearing our seat belt and obeying the speed limit)? Do we speak about the importance of doing so? Will Rogers left us all with an encouraging word: "You must never tell a thing. You must illustrate it. We learn through

the eye and not the noggin." Do we stay away from drugs? Do we speak respectfully of teachers, police officers and others in authority? Are we courteous and polite? Do we accept people's differences and beliefs different from our own? Do we show our own parents respect? Do we talk about the Golden Rule -- "Do unto others as you would have them do unto you," and do we try to live by it? Do we

openly show moral reasoning -- letting kids see us wrestle with such questions as, "What is the RIGHT thing to do?" "How would I want to be treated in this situation?" What are likely consequences of my actions for others?"

Are we positive role models of respect for our children? If we want children's respect, then we must first give it to them.

BISD recognized for employee safety

Mr. Allen Richey, Superintendent of the Bronte Independent School District, was recently honored for outstanding employee safety by the North Texas Educational Insurance Association at its annual meeting conducted in Austin, Texas. The Association consists of 121 participating school districts located throughout northern and central Texas. The district is a member of a uniquely designed partially self-funded workers' compensation program developed by Hibbs-Hallmark & Company and administered by Claims Administrative Services, Inc., both located in Tyler. Hibbs-Hallmark & Company currently provides workers' compensation programs to over 26 percent of all schools in Texas. The purpose of the meeting was to recognize those districts that have held both the number and severity of employee accidents to a very low level. The combined savings during the 1994-95 school year for all participating districts was over 2.5 million dollars when compared to the costs of fully insured programs. The total savings for all districts since inception of the programs in 1991 exceed \$28 million dollars.

The Bronte Independent School District was a Gold award recipient with the actual losses from employee accidents equaling less than 50 percent of the fund set aside by the district for claims expenses. The actual savings to the school district was \$12,714. "Our self insurance program was designed to provide the highest level of safety and offer the greatest potential for premium savings to the districts," said Billy Hibbs, President of Hibbs-Hallmark & Company. "We have a team of safety professionals who help the districts to implement a strict set of safety policies and procedures."

Claims Administrative Services, Inc. President, Barry Jones, stated "Member districts' commitment to safety is one of the key reasons for the Association's success. Their participation in HHC/CAS's program sets the standard for all schools across the state to reduce on-the-job injuries and save taxpayer dollars. The taxpayers should also be pleased to know that the Board of Trustees and the administrative staff of the Bronte Independent School District is doing everything possible to insure a safe working environment for its employees while reducing the cost of workers' compensation insurance," continued Jones.

Winter Sale

120 W. Main - Bronte 473-2065
Open 7 Days a Week
Mon.-Sat. 7:30 am - 8:00 pm
Sun. 8:00 am - 7:00 pm
PRICES EFFECTIVE FEB. 29 - MAR. 6
NOT ALL ITEMS AVAILABLE
AT ALL STORES
WE RESERVE THE RIGHT TO LIMIT

Hall's Super Save Foods

TEXAS LOTTO TICKETS

We Accept the Lone Star Card

AFFILIATED FOODS INC.

SHURFINE REG/PULP ORANGE JUICE 12 OZ. CAN 69¢ <small>COMPARE TO MINUTE MAID</small>	SHURFINE ASSORTED BATHROOM TISSUE 4 ROLL PKG. 89¢ <small>COMPARE TO CHARMIN</small>	SHURFINE ASST. DECOR. 2-PLY PAPER TOWELS ROLL 2 \$1 <small>COMPARE TO BOUNTY</small>	LIQUID SHURFINE BLEACH ONE GALLON 69¢ <small>COMPARE TO CLOROX</small>	GRANULATED SHURFINE SUGAR 4 LB. BAG \$1.19 <small>COMPARE TO IMPERIAL</small>
REGULAR OR IODIZED SHURFINE SALT 26 OZ. CTN. 3 \$1 <small>COMPARE TO MORTON</small>	SHURFINE ASSORTED COOKING OIL 32 OZ. BTL. 2 \$3 <small>COMPARE TO CRISCO</small>	SHURFINE DRY CAT FOOD 3.5 LB. BAG \$1.59 <small>COMPARE TO PURINA</small>	SHURFINE SALTINE CRACKERS 16 OZ. BOX 79¢ <small>COMPARE TO NABISCO</small>	SHURFINE TOMATO SAUCE 8 OZ. CAN 6 \$1 <small>COMPARE TO HUNT'S</small>
SHURFINE REG. WITH BLEACH LAUNDRY DETERGENT 42 TO 47 OZ. BOX \$1.99 <small>COMPARE TO TIDE</small>	SHURFINE CHUNK/GRAVY DRY DOG FOOD 20 LB. BAG \$3.69 <small>COMPARE TO PURINA</small>	SHURFINE REG. ELEC. PERK OR AUTO. DRIP SHURFINE COFFEE 39 OZ. CAN \$4.99 <small>COMPARE TO FOLGERS</small>	SHURFINE MACARONI & CHEESE 7.25 OZ. BOX 4 \$1 <small>COMPARE TO KRAFT</small>	ASSORTED SHURFINE VEGETABLES 15 TO 16 OZ. CAN 4 \$1 <small>COMPARE TO HORMEL</small>
SHURFINE CHILLED ICE CREAM 1/2 GALLON \$1.39	SHURFINE REG. OR HOT BREAKFAST SAUSAGE 1 LB. ROLL 79¢	SHURFINE BONELESS WHOLE HAMS 1 LB. 1.89	SHURFINE ALL PURPOSE FLOUR 25 LB. BAG \$2.99 <small>5 LB. BAG 79¢</small>	SHURFINE COTTAGE CHEESE 24 OZ. CTN. \$1.69
SHURFINE BEEF BLOIGNA 1 LB. PKG. 99¢ SHURFINE SLICED BACON 1 LB. PKG. \$1.59 SHURFINE ASSORTED THIN SLICED LUNCH MEAT 2.5 OZ. PKG. 39¢	SHURFINE BONELESS HALF HAMS 1 LB. \$1.99 SHURFINE MEAT WIENERS 12 OZ. PKG. 69¢ SHURFINE SLICED P&P, SALAMI OR MEAT BLOIGNA 6 OZ. PKG. 59¢	SHURFINE QUICK OATS 42 OZ. BOX \$1.69 SHURFINE TOASTED OATS 14 OZ. BOX \$1.99 SHURFINE RAISIN BRAN 20 OZ. BOX \$1.99 SHURFINE CRISPY RICE 15 OZ. BOX \$1.99 SHURFINE COMPLETE PANCAKE MIX 32 OZ. BOX \$1.99 SHURFINE ASST. TOASTER PASTRIES 11 OZ. BOX 99¢ SHURFINE DRY ROAST/UNSALTED PEANUTS 16 OZ. JAR \$2.19 SHURFINE PARTY PEANUTS 12 OZ. CAN \$1.79 SHURFINE CRANBERRY COCKTAIL OR CRAN-DRINKS 48 OZ. BTL. \$1.99 SHURFINE Evaporated Milk 12 oz. can 2/89¢ SHURFINE Corn Meal 5 Lb. Bag 99¢	SHURFINE Plastic Squeeze Bottle KETCHUP 40 oz. \$1.49 SHURFINE Whole, Diced, Stewed TOMATOES 14.5 oz. 5/3 SHURFINE Kosher, Polish, Dill PICKLES 32 oz. Jar \$1.69 SHURFINE 14.5 oz. can TOMATOES & GREEN CHILIES 59¢ SHURFINE ASST. GRAVY MIXES 2.15 oz. 4/1 SHURFINE ASST. SEASONING MIXES .75-2.15 OZ. 4/1 SHURFINE SALAD DRESSING 8 oz. Bottle 99¢ SHURFINE REG. OR LITE FRUIT COCKTAIL 79¢	SHURFINE CHOPPED OR CUTS BROCCOLI 16 OZ. BAG 99¢ SHURFINE 48% VEGETABLE OIL SPREAD 48 OZ. TUB 99¢ SHURFINE ASSORTED TEXAS STYLE BISCUITS 12 OZ. CANS \$1.00 SHURFINE CINNAMON ROLLS OR DANISH ROLLS 11 TO 12 OZ. \$3.00 SHURFINE INDIV. WRAPPED AMERICAN SINGLES 12 OZ. PKG. \$1.69 SHURFINE COLBY, CHED./MILD CHEDDAR LONGHORN CHEESE 18 OZ. PKG. \$2.99 SHURFINE SHREDDED CHEDDAR OR MOZZARELLA CHEESE 8 OZ. PKGS. \$3.00
FREEZER PACKS - CUT, WRAPPED & FROZEN FRESH 3-2 Lb. Cube Steak, \$59 3-2 Lb. Pork Chops, \$39 2-3 Lb. Bnls Roast, 4-2 Lb. Grnd Chuck, 2-2 Lb. Bnls Sknls Fryer Breast \$59 3-1 1/2 Lb. Srln. Stks., \$39 4-2 Lb. Grnd. Chuck, 3-2 Lbs. Split Fryer Breast, 2 Lbs. Extra Lean Cube Steak, 3 Lbs. Boneless Roast, 2 Lbs. Lean Ground Chuck, 2 Lbs. Sirloin Steak, 2 Lbs. Pork Chops \$39	SHURFINE BEEF BLOIGNA 1 LB. PKG. 99¢ SHURFINE SLICED BACON 1 LB. PKG. \$1.59 SHURFINE ASSORTED THIN SLICED LUNCH MEAT 2.5 OZ. PKG. 39¢	SHURFINE BONELESS HALF HAMS 1 LB. \$1.99 SHURFINE MEAT WIENERS 12 OZ. PKG. 69¢ SHURFINE SLICED P&P, SALAMI OR MEAT BLOIGNA 6 OZ. PKG. 59¢	SHURFINE ALL PURPOSE FLOUR 25 LB. BAG \$2.99 <small>5 LB. BAG 79¢</small>	SHURFINE COTTAGE CHEESE 24 OZ. CTN. \$1.69
SHURFINE BEEF BLOIGNA 1 LB. PKG. 99¢ SHURFINE SLICED BACON 1 LB. PKG. \$1.59 SHURFINE ASSORTED THIN SLICED LUNCH MEAT 2.5 OZ. PKG. 39¢	SHURFINE BONELESS HALF HAMS 1 LB. \$1.99 SHURFINE MEAT WIENERS 12 OZ. PKG. 69¢ SHURFINE SLICED P&P, SALAMI OR MEAT BLOIGNA 6 OZ. PKG. 59¢	SHURFINE QUICK OATS 42 OZ. BOX \$1.69 SHURFINE TOASTED OATS 14 OZ. BOX \$1.99 SHURFINE RAISIN BRAN 20 OZ. BOX \$1.99 SHURFINE CRISPY RICE 15 OZ. BOX \$1.99 SHURFINE COMPLETE PANCAKE MIX 32 OZ. BOX \$1.99 SHURFINE ASST. TOASTER PASTRIES 11 OZ. BOX 99¢ SHURFINE DRY ROAST/UNSALTED PEANUTS 16 OZ. JAR \$2.19 SHURFINE PARTY PEANUTS 12 OZ. CAN \$1.79 SHURFINE CRANBERRY COCKTAIL OR CRAN-DRINKS 48 OZ. BTL. \$1.99 SHURFINE Evaporated Milk 12 oz. can 2/89¢ SHURFINE Corn Meal 5 Lb. Bag 99¢	SHURFINE ALL PURPOSE FLOUR 25 LB. BAG \$2.99 <small>5 LB. BAG 79¢</small>	SHURFINE COTTAGE CHEESE 24 OZ. CTN. \$1.69
SHURFINE BEEF BLOIGNA 1 LB. PKG. 99¢ SHURFINE SLICED BACON 1 LB. PKG. \$1.59 SHURFINE ASSORTED THIN SLICED LUNCH MEAT 2.5 OZ. PKG. 39¢	SHURFINE BONELESS HALF HAMS 1 LB. \$1.99 SHURFINE MEAT WIENERS 12 OZ. PKG. 69¢ SHURFINE SLICED P&P, SALAMI OR MEAT BLOIGNA 6 OZ. PKG. 59¢	SHURFINE QUICK OATS 42 OZ. BOX \$1.69 SHURFINE TOASTED OATS 14 OZ. BOX \$1.99 SHURFINE RAISIN BRAN 20 OZ. BOX \$1.99 SHURFINE CRISPY RICE 15 OZ. BOX \$1.99 SHURFINE COMPLETE PANCAKE MIX 32 OZ. BOX \$1.99 SHURFINE ASST. TOASTER PASTRIES 11 OZ. BOX 99¢ SHURFINE DRY ROAST/UNSALTED PEANUTS 16 OZ. JAR \$2.19 SHURFINE PARTY PEANUTS 12 OZ. CAN \$1.79 SHURFINE CRANBERRY COCKTAIL OR CRAN-DRINKS 48 OZ. BTL. \$1.99 SHURFINE Evaporated Milk 12 oz. can 2/89¢ SHURFINE Corn Meal 5 Lb. Bag 99¢	SHURFINE ALL PURPOSE FLOUR 25 LB. BAG \$2.99 <small>5 LB. BAG 79¢</small>	SHURFINE COTTAGE CHEESE 24 OZ. CTN. \$1.69
SHURFINE BEEF BLOIGNA 1 LB. PKG. 99¢ SHURFINE SLICED BACON 1 LB. PKG. \$1.59 SHURFINE ASSORTED THIN SLICED LUNCH MEAT 2.5 OZ. PKG. 39¢	SHURFINE BONELESS HALF HAMS 1 LB. \$1.99 SHURFINE MEAT WIENERS 12 OZ. PKG. 69¢ SHURFINE SLICED P&P, SALAMI OR MEAT BLOIGNA 6 OZ. PKG. 59¢	SHURFINE QUICK OATS 42 OZ. BOX \$1.69 SHURFINE TOASTED OATS 14 OZ. BOX \$1.99 SHURFINE RAISIN BRAN 20 OZ. BOX \$1.99 SHURFINE CRISPY RICE 15 OZ. BOX \$1.99 SHURFINE COMPLETE PANCAKE MIX 32 OZ. BOX \$1.99 SHURFINE ASST. TOASTER PASTRIES 11 OZ. BOX 99¢ SHURFINE DRY ROAST/UNSALTED PEANUTS 16 OZ. JAR \$2.19 SHURFINE PARTY PEANUTS 12 OZ. CAN \$1.79 SHURFINE CRANBERRY COCKTAIL OR CRAN-DRINKS 48 OZ. BTL. \$1.99 SHURFINE Evaporated Milk 12 oz. can 2/89¢ SHURFINE Corn Meal 5 Lb. Bag 99¢	SHURFINE ALL PURPOSE FLOUR 25 LB. BAG \$2.99 <small>5 LB. BAG 79¢</small>	SHURFINE COTTAGE CHEESE 24 OZ. CTN. \$1.69
SHURFINE BEEF BLOIGNA 1 LB. PKG. 99¢ SHURFINE SLICED BACON 1 LB. PKG. \$1.59 SHURFINE ASSORTED THIN SLICED LUNCH MEAT 2.5 OZ. PKG. 39¢	SHURFINE BONELESS HALF HAMS 1 LB. \$1.99 SHURFINE MEAT WIENERS 12 OZ. PKG. 69¢ SHURFINE SLICED P&P, SALAMI OR MEAT BLOIGNA 6 OZ. PKG. 59¢	SHURFINE QUICK OATS 42 OZ. BOX \$1.69 SHURFINE TOASTED OATS 14 OZ. BOX \$1.99 SHURFINE RAISIN BRAN 20 OZ. BOX \$1.99 SHURFINE CRISPY RICE 15 OZ. BOX \$1.99 SHURFINE COMPLETE PANCAKE MIX 32 OZ. BOX \$1.99 SHURFINE ASST. TOASTER PASTRIES 11 OZ. BOX 99¢ SHURFINE DRY ROAST/UNSALTED PEANUTS 16 OZ. JAR \$2.19 SHURFINE PARTY PEANUTS 12 OZ. CAN \$1.79 SHURFINE CRANBERRY COCKTAIL OR CRAN-DRINKS 48 OZ. BTL. \$1.99 SHURFINE Evaporated Milk 12 oz. can 2/89¢ SHURFINE Corn Meal 5 Lb. Bag 99¢	SHURFINE ALL PURPOSE FLOUR 25 LB. BAG \$2.99 <small>5 LB. BAG 79¢</small>	SHURFINE COTTAGE CHEESE 24 OZ. CTN. \$1.69
SHURFINE BEEF BLOIGNA 1 LB. PKG. 99¢ SHURFINE SLICED BACON 1 LB. PKG. \$1.59 SHURFINE ASSORTED THIN SLICED LUNCH MEAT 2.5 OZ. PKG. 39¢	SHURFINE BONELESS HALF HAMS 1 LB. \$1.99 SHURFINE MEAT WIENERS 12 OZ. PKG. 69¢ SHURFINE SLICED P&P, SALAMI OR MEAT BLOIGNA 6 OZ. PKG. 59¢	SHURFINE QUICK OATS 42 OZ. BOX \$1.69 SHURFINE TOASTED OATS 14 OZ. BOX \$1.99 SHURFINE RAISIN BRAN 20 OZ. BOX \$1.99 SHURFINE CRISPY RICE 15 OZ. BOX \$1.99 SHURFINE COMPLETE PANCAKE MIX 32 OZ. BOX \$1.99 SHURFINE ASST. TOASTER PASTRIES 11 OZ. BOX 99¢ SHURFINE DRY ROAST/UNSALTED PEANUTS 16 OZ. JAR \$2.19 SHURFINE PARTY PEANUTS 12 OZ. CAN \$1.79 SHURFINE CRANBERRY COCKTAIL OR CRAN-DRINKS 48 OZ. BTL. \$1.99 SHURFINE Evaporated Milk 12 oz. can 2/89¢ SHURFINE Corn Meal 5 Lb. Bag 99¢	SHURFINE ALL PURPOSE FLOUR 25 LB. BAG \$2.99 <small>5 LB. BAG 79¢</small>	SHURFINE COTTAGE CHEESE 24 OZ. CTN. \$1.69
SHURFINE BEEF BLOIGNA 1 LB. PKG. 99¢ SHURFINE SLICED BACON 1 LB. PKG. \$1.59 SHURFINE ASSORTED THIN SLICED LUNCH MEAT 2.5 OZ. PKG. 39¢	SHURFINE BONELESS HALF HAMS 1 LB. \$1.99 SHURFINE MEAT WIENERS 12 OZ. PKG. 69¢ SHURFINE SLICED P&P, SALAMI OR MEAT BLOIGNA 6 OZ. PKG. 59¢	SHURFINE QUICK OATS 42 OZ. BOX \$1.69 SHURFINE TOASTED OATS 14 OZ. BOX \$1.99 SHURFINE RAISIN BRAN 20 OZ. BOX \$1.99 SHURFINE CRISPY RICE 15 OZ. BOX \$1.99 SHURFINE COMPLETE PANCAKE MIX 32 OZ. BOX \$1.99 SHURFINE ASST. TOASTER PASTRIES 11 OZ. BOX 99¢ SHURFINE DRY ROAST/UNSALTED PEANUTS 16 OZ. JAR \$2.19 SHURFINE PARTY PEANUTS 12 OZ. CAN \$1.79 SHURFINE CRANBERRY COCKTAIL OR CRAN-DRINKS 48 OZ. BTL. \$1.99 SHURFINE Evaporated Milk 12 oz. can 2/89¢ SHURFINE Corn Meal 5 Lb. Bag 99¢	SHURFINE ALL PURPOSE FLOUR 25 LB. BAG \$2.99 <small>5 LB. BAG 79¢</small>	SHURFINE COTTAGE CHEESE 24 OZ. CTN. \$1.69
SHURFINE BEEF BLOIGNA 1 LB. PKG. 99¢ SHURFINE SLICED BACON 1 LB. PKG. \$1.59 SHURFINE ASSORTED THIN SLICED LUNCH MEAT 2.5 OZ. PKG. 39¢	SHURFINE BONELESS HALF HAMS 1 LB. \$1.99 SHURFINE MEAT WIENERS 12 OZ. PKG. 69¢ SHURFINE SLICED P&P, SALAMI OR MEAT BLOIGNA 6 OZ. PKG. 59¢	SHURFINE QUICK OATS 42 OZ. BOX \$1.69 SHURFINE TOASTED OATS 14 OZ. BOX \$1.99 SHURFINE RAISIN BRAN 20 OZ. BOX \$1.99 SHURFINE CRISPY RICE 15 OZ. BOX \$1.99 SHURFINE COMPLETE PANCAKE MIX 32 OZ. BOX \$1.99 SHURFINE ASST. TOASTER PASTRIES 11 OZ. BOX 99¢ SHURFINE DRY ROAST/UNSALTED PEANUTS 16 OZ. JAR \$2.19 SHURFINE PARTY PEANUTS 12 OZ. CAN \$1.79 SHURFINE CRANBERRY COCKTAIL OR CRAN-DRINKS 48 OZ. BTL. \$1.99 SHURFINE Evaporated Milk 12 oz. can 2/89¢ SHURFINE Corn Meal 5 Lb. Bag 99¢	SHURFINE ALL PURPOSE FLOUR 25 LB. BAG \$2.99 <small>5 LB. BAG 79¢</small>	SHURFINE COTTAGE CHEESE 24 OZ. CTN. \$1.69
SHURFINE BEEF BLOIGNA 1 LB. PKG. 99¢ SHURFINE SLICED BACON 1 LB. PKG. \$1.59 SHURFINE ASSORTED THIN SLICED LUNCH MEAT 2.5 OZ. PKG. 39¢	SHURFINE BONELESS HALF HAMS 1 LB. \$1.99 SHURFINE MEAT WIENERS 12 OZ. PKG. 69¢ SHURFINE SLICED P&P, SALAMI OR MEAT BLOIGNA 6 OZ. PKG. 59¢	SHURFINE QUICK OATS 42 OZ. BOX \$1.69 SHURFINE TOASTED OATS 14 OZ. BOX \$1.99 SHURFINE RAISIN BRAN 20 OZ. BOX \$1.99 SHURFINE CRISPY RICE 15 OZ. BOX \$1.99 SHURFINE COMPLETE PANCAKE MIX 32 OZ. BOX \$1.99 SHURFINE ASST. TOASTER PASTRIES 11 OZ. BOX 99¢ SHURFINE DRY ROAST/UNSALTED PEANUTS 16 OZ. JAR \$2.19 SHURFINE PARTY PEANUTS 12 OZ. CAN \$1.79 SHURFINE CRANBERRY COCKTAIL OR CRAN-DRINKS 48 OZ. BTL. \$1.99 SHURFINE Evaporated Milk 12 oz. can 2/89¢ SHURFINE Corn Meal 5 Lb. Bag 99¢	SHURFINE ALL PURPOSE FLOUR 25 LB. BAG \$2.99 <small>5 LB. BAG 79¢</small>	SHURFINE COTTAGE CHEESE 24 OZ. CTN. \$1.69
SHURFINE BEEF BLOIGNA 1 LB. PKG. 99¢ SHURFINE SLICED BACON 1 LB. PKG. \$1.59 SHURFINE ASSORTED THIN SLICED LUNCH MEAT 2.5 OZ. PKG. 39¢	SHURFINE BONELESS HALF HAMS 1 LB. \$1.99 SHURFINE MEAT WIENERS 12 OZ. PKG. 69¢ SHURFINE SLICED P&P, SALAMI OR MEAT BLOIGNA 6 OZ. PKG. 59¢	SHURFINE QUICK OATS 42 OZ. BOX \$1.69 SHURFINE TOASTED OATS 14 OZ. BOX \$1.99 SHURFINE RAISIN BRAN 20 OZ. BOX \$1.99 SHURFINE CRISPY RICE 15 OZ. BOX \$1.99 SHURFINE COMPLETE PANCAKE MIX 32 OZ. BOX \$1.99 SHURFINE ASST. TOASTER PASTRIES 11 OZ. BOX 99¢ SHURFINE DRY ROAST/UNSALTED PEANUTS 16 OZ. JAR \$2.19 SHURFINE PARTY PEANUTS 12 OZ. CAN \$1.79 SHURFINE CRANBERRY COCKTAIL OR CRAN-DRINKS 48 OZ. BTL. \$1.99 SHURFINE Evaporated Milk 12 oz. can 2/89¢ SHURFINE Corn Meal 5 Lb. Bag 99¢	SHURFINE ALL PURPOSE FLOUR 25 LB. BAG \$2.99 <small>5 LB. BAG 79¢</small>	SHURFINE COTTAGE CHEESE 24 OZ. CTN. \$1.69
SHURFINE BEEF BLOIGNA 1 LB. PKG. 99¢ SHURFINE SLICED BACON 1 LB. PKG. \$1.59 SHURFINE ASSORTED THIN SLICED LUNCH MEAT 2.5 OZ. PKG. 39¢	SHURFINE BONELESS HALF HAMS 1 LB. \$1.99 SHURFINE MEAT WIENERS 12 OZ. PKG. 69¢ SHURFINE SLICED P&P, SALAMI OR MEAT BLOIGNA 6 OZ. PKG. 59¢	SHURFINE QUICK OATS 42 OZ. BOX \$1.69 SHURFINE TOASTED OATS 14 OZ. BOX \$1.99 SHURFINE RAISIN BRAN 20 OZ. BOX \$1.99 SHURFINE CRISPY RICE 15 OZ. BOX \$1.99 SHURFINE COMPLETE PANCAKE MIX 32 OZ. BOX \$1.99 SHURFINE ASST. TOASTER PASTRIES 11 OZ. BOX 99¢ SHURFINE DRY ROAST/UNSALTED PEANUTS 16 OZ. JAR \$2.19 SHURFINE PARTY PEANUTS 12 OZ. CAN \$1.79 SHURFINE CRANBERRY COCKTAIL OR CRAN-DRINKS 48 OZ. BTL. \$1.99 SHURFINE Evaporated Milk 12 oz. can 2/89¢ SHURFINE Corn Meal 5 Lb. Bag 99¢	SHURFINE ALL PURPOSE FLOUR 25 LB. BAG \$2.99 <small>5 LB. BAG 79¢</small>	SHURFINE COTTAGE CHEESE 24 OZ. CTN. \$1.69
SHURFINE BEEF BLOIGNA 1 LB. PKG. 99¢ SHURFINE SLICED BACON 1 LB. PKG. \$1.59 SHURFINE ASSORTED THIN SLICED LUNCH MEAT 2.5 OZ. PKG. 39¢	SHURFINE BONELESS HALF HAMS 1 LB. \$1.99 SHURFINE MEAT WIENERS 12 OZ. PKG. 69¢ SHURFINE SLICED P&P, SALAMI OR MEAT BLOIGNA 6 OZ. PKG. 59¢	SHURFINE QUICK OATS 42 OZ. BOX \$1.69 SHURFINE TOASTED OATS 14 OZ. BOX \$1.99 SHURFINE RAISIN BRAN 20 OZ. BOX \$1.99 SHURFINE CRISPY RICE 15 OZ. BOX \$1.99 SHURFINE COMPLETE PANCAKE MIX 32 OZ. BOX \$1.99 SHURFINE ASST. TOASTER PASTRIES 11 OZ. BOX 99¢ SHURFINE DRY ROAST/UNSALTED PEANUTS 16 OZ. JAR \$2.19 SHURFINE PARTY PEANUTS 12 OZ. CAN \$1.79 SHURFINE CRANBERRY COCKTAIL OR CRAN-DRINKS 48 OZ. BTL. \$1.99 SHURFINE Evaporated Milk 12 oz. can 2/89¢ SHURFINE Corn Meal 5 Lb. Bag 99¢	SHURFINE ALL PURPOSE FLOUR 25 LB. BAG \$2.99 <small>5 LB. BAG 79¢</small>	SHURFINE COTTAGE CHEESE 24 OZ. CTN. \$1.69
SHURFINE BEEF BLOIGNA 1 LB. PKG. 99¢ SHURFINE SLICED BACON 1 LB. PKG. \$1.59 SHURFINE ASSORTED THIN SLICED LUNCH MEAT 2.5 OZ. PKG. 39¢	SHURFINE BONELESS HALF HAMS 1 LB. \$1.99 SHURFINE MEAT WIENERS 12 OZ. PKG. 69¢ SHURFINE SLICED P&P, SALAMI OR MEAT BLOIGNA 6 OZ. PKG. 59¢			