

# High School FOOTBALL '80

Midland Lee... 35	Permian..... 34	Greenwood..... 20	Monahans..... 12	Lamesa..... 28
Abilene..... 11	San Angelo..... 8	Buena Vista... 16	Lake View..... 0	Odessa Ector... 21
Cooper..... 35	Plains..... 10	Andrews..... 29	Mason..... 34	Rankin..... 49
Midland..... 7	Seagraves..... 0	Sweetwater..... 8	Reagan..... 8	Grandfalls..... 0

# The Midland Reporter-Telegram

SATURDAY WEEKENDER

DIAL 682-5311, P.O. Box 1650, MIDLAND, TEXAS  
Vol. 53, No. 249 Daily 25¢, Sunday 50¢

25¢ SATURDAY, NOVEMBER 8, 1980  
4 SECTIONS, 28 PAGES



Midland Lee quarterback Barry Corley, center, finds himself surrounded by Abilene High Eagles and two referees after scoring a 13-yard touchdown in the first half Friday night at Memorial Stadium. It looks like his teammates have deserted him, but they had escorted him into the end zone. Lee won the game, 35-11. See related story and photos on Page 1D. (Staff Photo by Bruce Partain)

## Transition tasks well under way in Washington

By MARK S. SMITH

WASHINGTON (AP) — At the Reagan transition office, the 35 telephones ring constantly, workers carry in desks and file cabinets and staff members eagerly discuss plans for taking the reins of government.

A few blocks away, in another office building, the remaining workers at the Carter-Mondale campaign headquarters swept up the debris of election night while the furniture was being carried out. The 400 phones were largely silent.

"This is a particularly depressing conclusion," sighed one Carter-Mondale staff member. "God, it's going to be tough."

"I don't really think it's hit me yet," said another. "I've been 8,000 miles in six weeks, and I just haven't had time to react."

As they spoke Friday, men in overalls unplugged Xerox machines and television sets and began crating them up. In the halls, desks and file cabinets were stacked on their sides. Table lamps were piled together, their shades tilting in seeming insobriety.

There were between 200 and 300 fulltime, paid workers at the Carter-Mondale headquarters when the campaign ended Tuesday. It took \$2 million to keep the Washington office running.

Friday, a few dozen of the staff remained, many of them in the business of paying the bills and accounting to the government for how the money was spent.

"Everybody is calling to ask for payment," said Larry Hayes, director of administration for the committee. "They're like vultures."

Hayes was meeting with the building's landlord and supervising the work of dismantling the headquarters.

At the presidential transition office, the first phones — two of them — were installed a few hours after Ronald Reagan was elected 40th president of the United States. They began ringing almost immediately.

Word travels fast in the nation's capital.

The scent that attracted the would-be officeholders was the prospect of 2,700 appointive federal positions just waiting to be filled by the president-elect.

"We've simply been inundated," said a volunteer worker. "There have been several hundred phone calls from serious applicants. And that doesn't even count the kooks."

The Reagan people say they're well ahead of previous administrations in their preparations for taking power — some 10 days to two weeks ahead, according to the General Services Administration, which supplies the office equipment.

An unpaid transition staff had been working for weeks in nearby Virginia, preparing for a Reagan presidency. So when the former California governor was voted into office Tuesday, his staff was ready with floor plans and briefing books.

But the transition office still has a lot of organizing ahead of it.

It wasn't until late Thursday that the first typewriters arrived. Workers were still painting names Friday on the doors of the eight floors of offices. It will take the weekend and more to move in the furniture, staff people say.

The budget for this operation is also \$2 million. Eventually there will be 250 employees helping in the talent search.

Already, there is some grumbling among the transition staff. It concerns the new quarters.

"This is the most rundown dump of a building I've ever seen," said one employee who asked to remain anonymous. "The thing has paper-thin walls and crumbling partitions. It's hot during the day and cold at night. And the furniture is anything but attractive."

"We're afraid all the bigwigs will come out here from California, see this place and turn around and go home."

Just as all is not sweetness and light at the transition office, all is not dejection at the Carter-Mondale campaign headquarters.

"I think people will bounce back pretty quickly," said Hayes. "Most are taking a few weeks off to rest right now."

## Producer price hikes accelerate

WASHINGTON (AP) — Inflation at the wholesale level accelerated to a 10.6 percent annual rate in October because of higher new car prices, while unemployment edged back up to 7.6 percent despite faint signs of an improving job market.

The Labor Department reported Friday that wholesale, or producer, prices rose 0.8 percent last month, with increases on 1981-model cars and trucks accounting for half the rise.

It was the second consecutive month that cars were a major factor

in the price report. In September, wholesale prices registered a rare decline of 0.2 percent because of discounts on leftover 1980 models.

The government had never reflected auto discounts before last month, and the novel decline in the index — coming shortly before the presidential election — prompted charges from Ronald Reagan that President Carter was "jimmying" the figures to win re-election. The government statisticians who compile the price reports said Reagan's charge was

false.

October's rise was modest compared to monthly surges of 1.5 percent during July and August, which were attributed to sharply higher food prices. Last month's increase, compounded over 12 months, produces an annual wholesale inflation rate of 10.6 percent.

The Labor Department also reported that the nation's jobless rate increased to 7.6 percent from 7.5 percent in September as a large rise in unemployment among women more

than offset a declining jobless rate among men.

Despite the rise in unemployment, government economists said the job market displayed some signs of modest recovery from the recession that jolted the economy this spring. Employment was up in construction and durable-goods manufacturing, two industries hardest hit by the recession; average weekly hours of work were up in manufacturing, and the number of unemployed people who had lost their last jobs was down.

## Rise in prime lending rate won't affect most Midlanders

By KAY CRITES  
Staff Writer

Midland's banks, following the lead set by major banks across the nation, have raised their prime lending rate to 15.5 — a full percentage point.

The increase is the biggest one-day jump in more than a year.

Although, this won't affect the lending rates for most Midlanders, bankers say it could have far reaching results.

Installment loans, such as for stereos, automobiles, furniture or televisions, won't be affected. The rates for these loans are regulated by the state, and most banks are already charging the maximum allowed.

Nor will the rise in prime rate affect businesses borrowing under the discount lending rates. These, too, are regulated, and under law banks can charge 5 percent over the discount rate on business loans of \$1,000 or more.

Corporations borrowing money in relation to the prime lending rate will feel the rate hike.

Mortgages could be affected by anything from ¼ of a percentage point to a full point. "They might go with ¼ just to see what's happening," said Allan Bishop with Western State Bank.

In addition, the prime lending rate hike could lead to an increase in the

discount lending rates.

"...What in effect this could do is that you may see in the next week discount rates being raised."

The current discount rate is 11 percent, and on business loans over \$1,000 banks can charge 5 percent over the discount, making it 16 percent. Should the discount rate be raised to 12 percent, banks could charge 17.

"What it's going to do," said Bishop, "is slow down the demand for borrowing a little more and, for those who do have to borrow, it will increase the amount of the goods. The cost (of the prime lending rate increase) to the consumer will not be in the interest rates on their loans but in the price for their food and their clothes."

"They won't pay more for interest but they may pay more for what they are buying. They'll pay for it on the retail level."

Bill Parker with The First National Bank of Midland said the overall rate structure may be discussed in the next legislature. "There's a lot of concern that when rates get high, retail or consumer loans tighten up. Banks with money pressures on them tend to restrict their lending when that situation occurs."

"But," he added, "a bonafide customer with a legitimate request is probably going to be accommodated."

### INSIDE

✓ IN THE NEWS: Actor Steve McQueen dies of heart attack in Juarez, Mexico..... 3A

✓ PEOPLE: Families await word on fate of miners; UMW official angered..... 1B

Bridge..... 4B Obituaries..... 2A  
Classified..... 2C Religion..... 3B  
Comics..... 4B Sports..... 1D  
Markets..... 6A TV Schedule..... 4B

### Weather

Continued fair through Sunday. High today in the mid-80s. Details on Page 2A.

### Service

Delivery..... 682-5311  
Want Ads..... 682-6222  
Other Calls..... 682-5311

**SILENT WITNESS**  
685-1190

## Conrail freighter strikes Amtrak train stopped on wrong track

DOBBS FERRY, N.Y. (AP) — An Amtrak passenger train stopped on the tracks was struck head-on by a Conrail freight train near the Dobbs Ferry station Friday afternoon, and police estimated that as many as 100 people were injured. A congressman said the Amtrak train was on the wrong track.

There was no initial report of fatalities, and a spokesman for one hospital where between 30 and 40 injured passengers were taken said most had cuts and bruises but did not require hospitalization.

Rep. Peter Peyster of New York, one of the first persons at the scene, said the freight train was supposed to be the only train on the track. "How this Amtrak train got on the same track is a mystery," he said.

Three of the Amtrak cars derailed and fire broke out in a food service car, apparently because of a short-circuit on the electrical third rail. Screaming passengers kicked open windows in order to escape, according to one reporter at the scene.

Hospitals reported treating a total of 88 persons and admitting 14, including at least two crewmen. Others were treated at the scene.

"We had just stopped. There was a crash. The other train ran into us,"

said Dr. Dennis Fabian of New York City, a passenger on the Amtrak train, which carried about 225 passengers.

"It wasn't as bad as it could have been. A few people were hysterical and there were some crying children," he said.

A witness, Mark Walter of Dobbs Ferry, said the Amtrak train passed him and stopped. "I saw this freight train coming around the bend. There was a big crash, a screeching for about 10 seconds. The Amtrak train moved backward."

Conrail spokesman Bob VanWagoner said it was the first head-on collision in 10 years involving Conrail trains. "It is Conrail's responsibility to know where the trains are," he said. He added that the Amtrak train passed a control tower in Tarrytown to the north of Dobbs Ferry.

The injured were taken to five area hospitals including Dobbs Ferry Hospital, St. John's Riverside in Yonkers, White Plains Hospital, Phelps Memorial Hospital in North Tarrytown and Westchester Community Medical Center in Grasslands.

"It sounded like an earthquake" when the two trains hit, said Bob LaColla, an employee at the Chart House restaurant near the station.

"The Amtrak train is still pretty much on the track and the freight just climbed right up on top of the engine. The bottom of the freight motor is sitting on top of the Amtrak train. It just kind of crushed it," he said.

"We have no guess even at this point about the cause," said Jung Lee, an Amtrak spokesman.

Amtrak officials said at about 4:30 p.m., Amtrak train 74, the Empire State Express, collided with the Conrail freight train that was bound for Albany from the Bronx. Both trains were on the track closest to the Hudson River in this suburban community seven miles north of the New York City limits.

The freight train, which had 106 cars and three locomotives, carried no dangerous substances, Conrail officials said.

There were no roads nearby and rescue workers had to walk to the scene carrying stretchers. The parking lot of the Chart House was turned into an emergency field headquarters.

Police said a Westchester County disaster plan was in effect with emergency workers being brought in from other towns. Doctors and nurses streamed into hospitals as news of the crash circulated.

WEATHER SUMMARY

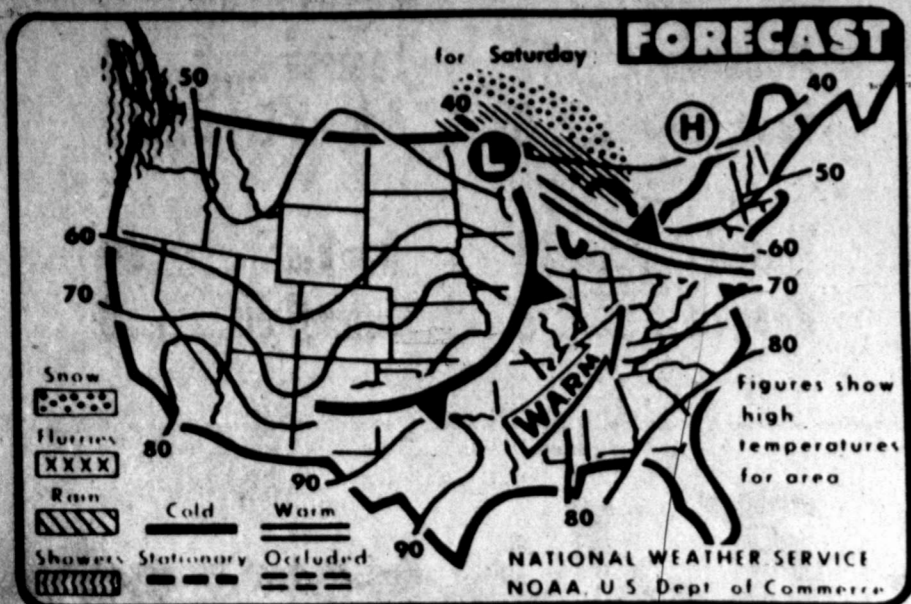

The National Weather Service forecast for today includes showers in portions of Washington and Oregon and rain in parts of Wisconsin and Michigan.

Midland statistics

Table with columns for temperature ranges, precipitation, and local temperatures for various times of the day.

The weather elsewhere

Table listing weather conditions for various cities including Albany, Albuquerque, Anchorage, and others.

Extended forecasts

Monday Through Wednesday: West Texas: Fair Monday becoming partly cloudy Tuesday through Wednesday.

Texas temperatures

Table showing high, low, and precipitation chances for various Texas cities like Abilene, Alice, and Amarillo.

Texas area forecasts

West Texas: Continued mostly fair through Sunday. Central Texas: High Saturday 70s and low 50s.

Fair weather forecast to continue

Once again, autumn weather will afford tinges of a cool summer day this weekend as fair weather is to dominate the Midland area.

Winds today are to be westerly at 15-20 mph. The high temperature reading for Friday was 87 degrees.

Judge warns jurors against 'hasty verdict'

GREENSBORO, N.C. (AP) — With a warning from the judge not to try for a hasty verdict, jurors began deliberations Friday in the long murder trial of six Ku Klux Klansmen and neo-Nazis accused of crashing a communist rally and killing five demonstrators.

The all-white jury of six men and six women was cautioned by Superior Court Judge James H. Long not to "jeopardize a unanimous vote by taking an early vote."

The judge noted, "It took more than six weeks to pick this jury and 11 weeks to present evidence."

About 5:30 p.m., jurors adjourned until 9:30 Monday morning. The decision on weekend deliberations had been left in the hands of the jurors by Long.

Prosecutors, describing the defendants as bigots hiding behind a "cloak of patriotism," asked for the death penalty for the six who were charged in the Nov. 3, 1979, shootout at a "Death to the Klan" rally sponsored by the Communist Workers Party.

The defendants each were charged with five counts of first-degree murder and one count of felonious rioting arising out of the clash between the extremist groups.

Long told the jurors that they could return five possible verdicts: guilty of first-degree murder, guilty of premeditated first-degree murder, guilty of second-degree murder, guilty of voluntary manslaughter or innocent.

Long gave a written copy of his 67-page charge to each juror, citing the complexity of the case as the reason for the unusual written charge.

Assistant District Attorney Rick Greeson, finishing the prosecution's case Thursday, scoffed at self-defense claims of the defendants, saying they were aggressors in the confrontation.

"We contend that one common bond — bigotry — brought the defendants to the scene that day," Greeson said.

Another assistant district attorney, Jim Coman, said the Klansmen and Nazis tried to "hide behind a cloak of patriotism, with their lawyers depicting them as men fighting the threat of communism."

"The foundation of this country is not based on depriving persons of their rights because you don't like their political beliefs," Coman said.

"I argue that there is no such thing as a law that will allow you to take a gun and shoot a man in the back with it."

The defendants were "spilling for a fight," he added.

Defense lawyers tried to show that the defendants, who arrived in a caravan of cars and vans at the staging area for the rally, fired their weapons only after some communists attacked their group.

Repeatedly during the trial, lawyers for both sides replayed at various speeds television news videotapes of the confrontation which show an 88-second battle fought with sticks and guns.

On trial were Jerry Paul Smith, 32, of Malden; David Wayne Matthews, 24, of Newton; Lawrence Gene Morgan, 28, of Lincolnton; Roland Wayne Wood, 35, of Winston-Salem; Coleman Blair Pridmore, 37, of Lincolnton; and Jack Wilson Fowler, 27, of Winston-Salem.

Five other Klan or Nazi followers await separate trials.



Bank receptionist Meredith Bond Friday flees from a car after her release by a bank robber, who traded her for Greenwood, Miss., policeman Andrew Cates, seen sitting in the driver's seat of the

car. The gunman's head is visible on the passenger side of the car. He later surrendered to police. (AP Laserphoto)

Following four-hour stand-off, bank robber surrenders to police

RULEVILLE, Miss. (AP) — A gunman who swapped a female hostage for an off-duty detective following a bank holdup Friday surrendered after holding dozens of officers at bay for almost four hours along a rural highway.

No one was hurt, but the gunman, wielding a .357 Magnum, fired at police several times as he and his hostage sat in a bank car while officers talked with him by two-way radio.

"Don't do anything rash right now," an FBI negotiator told the gunman in repeatedly urging him to stay calm and release his hostage, Greenwood detective Andrew Cates.

Cates had offered himself as a hostage in exchange for receptionist Meredith Bond, 25, seized by the gunman as he held up the First Greenwood Bank about 30 miles southeast of Ruleville.

Ms. Bond was released when police forced the gunman to stop at a Greenwood parking lot. Cates then got into the car, which the gunman had taken from outside the bank.

"The way out of this mess is by not doing any shooting," an unidentified police negotiator told the gunman. "I can get you out without getting anybody hurt. It's not going to work that way. It's not going to work that way."

Finally, as officers stood behind patrol cars that surrounded the gunman's car at a distance, the gunman allowed Cates to walk away and then followed the policeman from the auto.

John T. Kelly, agent in charge of the FBI in Mississippi, identified the gunman as Charles Archer, 20, of Greenwood.

Archer was moved from the Greenwood city jail to the Leflore County jail where he was being held without bond on charges of armed robbery, aggravated assault on a police officer and kidnapping.

Greenwood police chief James Stevens said the man walked into the bank, displayed the pistol and demanded money. The robber took \$8,500 from a teller and then ordered Ms. Bond to accompany him from the bank, the chief said.

Stevens said he did not know how many people were in the bank at the time of the robbery.

When asked if her abductor had pointed the pistol at her, Ms. Bond said, "Right at my head the whole time."

Ms. Bond, who was not injured, said the man got less than \$3,000 in the holdup. "I told him it wasn't worth it."

But Greenwood police chief James Stevens later said the man got \$8,500 from a teller before ordering Ms. Bond to accompany him from the bank.

With officers following, the gunman and Cates drove north from Greenwood, stopping when he reached a roadblock at Quiver River Bridge on Mississippi 8 just east of Ruleville.

During the negotiations, the officer convinced the man he needed medical help and promised to take him to the state mental hospital at Whitfield if he surrendered.

"Andrew can go down to Whitfield with you and the police chief can escort you," the negotiator said. "But we've got to have that gun first. Nobody is going to put their hands on you."

The man finally allowed Cates to walk away from the car when the negotiator demanded that he either throw out the gun or let his hostage go free as a show of good faith.

At one point, the gunman was told: "We don't want any example shown. You've already fired a couple of times and we know you mean business."

U.S. preparing response to Iranian 'conditions'

WASHINGTON (AP) — After five days of consultations, the United States is on the verge of a response to Iran's conditions for releasing the 52 American hostages, the State Department said Friday.

American officials refused to say what the response will be but said the administration has ruled out a flat rejection of Iran's four conditions, which were approved last Sunday by the Iranian parliament.

State Department spokesman John Trattner's statement that the administration is "at the point of decision-making" followed daily meetings this week between department officials and Iran's designated intermediary, Algerian Ambassador Redha Malek.

Trattner's comments appeared to be directed at an Iranian call three days ago for a speedy U.S. response through the media to the four conditions.

Since receiving the official translation of the Iranian conditions, Trattner said, "we have been developing our response" and "defining the procedures by which that response will be conveyed."

A response to the Iranian conditions is not as easy as it might seem, Trattner said. It's not a matter of receiving a letter in the mail one day and dropping a reply in the letter box the next, he said.

"We fully understand the urgency of moving forward," he said. "Nobody in the world is more anxious and interested in moving this forward to a solution than this country and we are doing this."

He also said the consultations with Malek have not involved clarifications of Iran's conditions. He denied reports that the United States has been in a "dialogue" with Iran in recent days on the hostage issue.

"With the time that we've had to study this, we've certainly developed our ideas about what they (the conditions) mean, and that's an important part of developing our response to those ideas."

Trattner was unable to say when the administration will respond to Iran but it was understood no such communication will be made before next week.

Malek has visited the State Department for consultations five times over the past four days. His meeting Thursday evening was the longest — two hours.

In stating that the administration

Act arrive file p Juare canceled when who a

Mo Mo

HOLL legend, industry died of a bout with The en ized as a very com die in pr "He g on the s displayes Walter kn "The Th "Miric a hands with bec liked Ste er. He placed." Reach Robert "Junior news. "We a Preston die of a Presto made "J McQue as best a as a sail tory C Richar that pict first maj "It's v body who er." The S important a year o became Steve's family." Crenna man, a n a very p keep his

Iraqi paratroop colonel reads Shakespeare, awaits his orders

By ALEX EFTY

KHORRAMSHAHR, Iraqi-occupied Iran (AP) — The tough Iraqi paratroop colonel read Shakespeare in English to the boom of outgoing artillery outside his headquarters here.

"He's my favorite author and I find him relaxing," he said in fluent English. "Besides, he has a quotation to fit every imaginable occasion."

DEATHS

'Eddie' DePrang

HOT SPRINGS, Ark. — Services for Robert Edward "Eddie" DePrang, 82, of Hot Springs and brother of Bunk DePrang and Hayse DePrang, both of Midland, Texas, were Monday in the Gross Mortuary Chapel here with the Rev. David Deere, pastor of Piney Grove United Methodist Church, and the Rev. George W. Martin, pastor of the First United Methodist Church, officiating. Burial was in Memorial Gardens Cemetery here.

DePrang, a thoroughbred horse trainer and former jockey, died Oct. 30.

An Air Force veteran of World War II, DePrang was a member of the United Trainers Association and several other horse training organizations. He was a member of Piney Grove United Methodist Church. Other survivors include his wife, two daughters, four brothers, two sisters, four grandchildren and a number of close and neighbors.

"To paraphrase the bard, the question is not to be or not to be, but to cross or not to cross," he quipped.

The crossing referred to by the colonel, Ahmed Hashim, was over the Karun River bridge linking this Iraqi-occupied town and Abadan island. The island is bounded by the Shatt al-Arab waterway that formed the pre-war border between Iran and Iraq, is bounded by the Karun and Bahmanshir rivers and is the site of one of the world's largest oil refineries.

"We have been sitting here for more than two weeks, ready to cross the bridge this minute if we are ordered to do so, but this is a political decision," he said.

Hashim reached the strategic bridge after a month-long siege and fierce house-to-house fighting for Khorramshahr, a city with at least three names that reflect the historical and current conflicts in the area.

Hashim is an Arab and prefers to call the city Mohammara, its Arabic name. The Persian Iranians have renamed the city Khuninshahr, or "city of blood."

As the colonel spoke, shells boomed outside his headquarters house. The was in relatively undamaged condition in an area where nearly every house appears to have received a direct hit.

The sporadic rattle of a machine-gun or the isolated crack of a sniper's rifle punctuated the discussion as Hashim's men traded shots with Iranian forces on the other side of the bridge.

"It is normal for us to have some shelling and sniping," the colonel said.

The Iraqi troops in the war-ravaged town and its outskirts appeared to be relaxing, waiting for an order from Baghdad to cross the bridge.

Hashim said he and his men could have taken Khorramshahr sooner, had they not given it population of 150,000 a chance to leave. He said 80 percent of the population is Arab.

"After all what is the objective of the war?" he asked. "It is not to kill people or to occupy Iranian soil, even though the soil we are on is Arab soil, since this region was an independent Arab emirate until swallowed by Iran in 1925."

"The people here are Arabs, Iraqi Arabs like us, speaking Arabic with the same accent and they belong to the same tribe, the Beni Thamis, that lives on both sides of the border."

"Even so, we are not fighting to have Mohammara or Abadan returned to Iraq. No, we are fighting to force Iran to recognize our right to the Shatt al-Arab, for it will be the Shatt al-Arab to the end of time. We refuse to call it Anwar Rud (the Persian name). It is Shatt al-Arab, Shatt al-Arab, Shatt al-Arab."

A week before the Iraqis invaded Iran on Sept. 22, Iraqi President Saddam Hussein abrogated a 1975 treaty that put the boundary with Iran down the middle of the waterway, claiming the territory historically belongs to Iraq.

When asked if the Iraqis are good fighters, Hashim replied: "Yes, in fact they fought us stiffly, especially the Khomeini guards." He was referring to the Iranian revolutionary guards.

Sears advertisement for Housewives, College Students, Shift Workers... Do you need extra money? Can you work morning hours? We have immediate openings in Marking Room, Customer Convenience, Catalog Desk

WANTED DOWN ROUTE DRIVERS 18 OR OVER • PART TIME 4 1/2 to 5 HOURS PER DAY HOURLY WAGES DELIVER PAPERS IN OUR COMPANY TRUCKS CALL 682-5311 MR. ATWOOD MR. SMITH The Midland Reporter-Telegram

# McQueen dies of heart attack



Actor Steve McQueen and his wife, the former Barbara Minty, arrive for a movie preview in Oxnard, Calif., in this March 1980 file photo. McQueen died from a heart attack early Friday in a Juarez, Mexico, hospital where he was undergoing treatment for cancer. McQueen's wife and two of his children were with him when he died, according to Los Angeles publicist Warren Cowan, who announced the actor's death. (AP Laserphoto)

HOLLYWOOD (AP) — Steve McQueen, the rugged actor whose unorthodox battle against cancer epitomized his character on the screen, died Friday of a heart attack at a clinic in Juarez, Mexico, one day after surgeons removed a five-pound tumor from his abdomen. He was 50.

"After the operation, he was improving, he was even talking. He seemed in good spirits," said Rosa Maria Santos, administrator of the one-story, 20-bed, brick Clinica de Santa Rosa.

"But suddenly he had a heart attack and died," about 2 a.m. EST on Friday, she said. McQueen's wife, Barbara, and two children by a previous marriage, son Chad, 21, and daughter Terri, 20, were with him when he died.

His death shocked the film industry and his fans. It had appeared that McQueen, star of such films as "Bullitt," "The Great Escape" and "The Sand Pebbles," for which he received an Oscar nomination in 1966, had been making a recovery of sorts from mesothelioma — a form of lung cancer that many doctors regard as incurable.

Yet, McQueen was "very aware of and prepared, if necessary, to die," said his publicist Warren Cowan, who announced the death in Los Angeles.

Dr. Cesar Santos, the administrator's husband who performed the surgery, said he removed both the abdominal tumor and a second, smaller tumor from the actor's neck.

McQueen's body was taken to the Prado Funeral Home in Juarez, and Santos said the Mexican government had granted legal permission for it to be removed across the Rio Grande to El Paso, Texas.

Santos said that McQueen checked in on Nov. 1 using the pseudonym Samuel Sheppard, a Cleveland osteopath who was the defendant in two sensational trials in the 1950s and 1960s for allegedly killing his wife. He was eventually acquitted.

Cowan said no funeral was planned.

"I'm really shocked," said actor James Stewart. "He was an excellent actor and made a wonderful contribution to pictures. I've seen most of his pictures, and I thought he was a splendid movie actor."

Added Glenn Ford: "I knew him as a friend. It's another great loss, another legend gone. I feel a great sadness, especially because of the passing of a man as vital as he was."

Robert Wise, who twice directed McQueen, said, "I had a tremendous regard for him. I gave him his start in pictures, in 'Somebody Up There Likes Me' (a bit part with Paul Newman). I cast him in New York and brought him out here for what was a small part."

"Of course, he made a magnificent contribution to 'The Sand Pebbles,'" Wise said in a telephone interview from San Francisco, "and many people feel that was his outstanding performance. I feel a tremendous sadness."

Ironically, it appeared just a few days ago that McQueen might be on the road to recovery.

He recently had left the Plaza Santa Maria Hospital in Baja California, about 75 miles south of San Diego, for a vacation at his Ventura County ranch in Santa Paula, Calif., about 50 miles northwest of Los Angeles.

His doctors had said last Sunday that McQueen probably would undergo surgery to remove what was described as a "dead" tumor on his neck.

At Plaza Santa Maria, the actor had fought a strong battle since August to overcome the cancer through a therapy program that included the controversial drug Laetrile, coffee enemas, large doses of vitamins and intramuscular injections of animal cells. Cowan said he saw him there three weeks ago.

"I thought he looked pretty good, under the circumstances," Cowan said. "He was very optimistic. He was very positive. He was very up. He was talking about his plans for Christmas."

Although his illness had long been rumored, McQueen had revealed his condition for the first time in a written statement last month.

"Hopefully the cheap scandal sheets and curiosity seekers will not try to seek me out so I can continue my treatment, he said. "I say to all my fans and all my friends, keep your fingers crossed and keep the good thoughts coming."

In some two dozen films since 1958, McQueen assumed a variety of roles, playing prisoners in "The Great Escape" and "Papillon," a soldier in "The War Lover," a sailor in "The Sand Pebbles," and cowboys in "The Magnificent Seven," "Nevada Smith," "Junior Bonner" and "Tom Horn."

*Ladies' Fashionable Apparel*

**déjà vu**  
*formerly Linda's Place*

**25% OFF**

**SALE**

- Ladies' Blazers
- All Plants
- Baskets

*Christmas Decorations Just Arrived!*

Be Sure To See Us For All Your Office Plants

Open Monday thru Saturday 9:30 to 5:30  
2203 W. Florida Corner of Garfield and Florida.

*Plant Leasing For Home & Office*

## Movie industry remembers McQueen as 'friend, legend'

By BOB THOMAS

HOLLYWOOD (AP) — "First-rate actor," "a legend," and "a friend" were the way the movie industry remembered actor Steve McQueen, who died of a heart attack Friday in Mexico after a long bout with cancer.

The enigmatic McQueen, 50, was also characterized as a "deceptively simple man who was really very complicated" and "a real loner" who chose "to die in private."

"He gave tremendous thought to everything he did on the screen — the ease and nonchalance that he displayed was a character that he created," said Walter Marisch, who produced two of McQueen's best known movies, "The Great Escape" and "The Thomas Crown Affair."

Mirisch added: "He was a first-rate actor, not just a handsome personality. He was not easy to work with because he was very demanding. But I always liked Steve, because we were very successful together. He was a giant who will not be easily replaced."

Reached at his home in Greenwich, Conn., actor Robert Preston, who played McQueen's father in "Junior Bonner," said he was "shocked" by the news.

"We all knew of his problem (with cancer)," Preston said, "but we certainly did not expect him to die of a heart attack."

Preston said he had not seen McQueen since they made "Junior Bonner" in 1972.

McQueen was nominated for an Academy Award as best actor for his 1966 role in "The Sand Pebbles" as a sailor on an American gunboat in pre-revolutionary China.

Richard Crenna, who co-starred with McQueen in that picture, said "The Sand Pebbles" was his own first major movie role.

"It's very difficult to talk about the end of somebody who was the beginning for me," said Crenna. "The Sand Pebbles" was what I consider the first important role I had in films. We spent very close to a year on the project, and we got very close. It became a very familial kind of thing. Hearing about Steve's death was like losing a member of the family."

Crenna added that McQueen "was a very private man, a man who had a lot of friends, but...he died in a very private way. It was obvious he was trying to keep his illness a secret from everyone."

"I think that Steve was a man who didn't realize how many people appreciated him and liked him personally, and how much people thought of his abilities," Crenna added. "I think he underrated himself as an actor and didn't realize the respect his fellow actors had for him by the nature of his self-imposed solitude. Steve was a real loner."

"Sand Pebbles" director Robert Wise said he gave McQueen his start in pictures in "Somebody Up There Likes Me" in 1956.

"I cast him in New York and brought him out here for what was a small part. Of course, he made a magnificent contribution to 'The Sand Pebbles,'" Wise said, "and many people feel that was his outstanding performance. I feel a tremendous sadness."

Others who expressed their loss included: —James Stewart: "He was an excellent actor and made a wonderful contribution to pictures. I've seen most of his pictures and I thought he was a splendid movie actor."

**Moving Must Sell!**

**STEINWAY GRAND PIANO**

Ebony M 5' 7"

362-5784

Odessa

---

**Dial Direct Want Ads**

682-6222

**Old Man Winter SALE**

Don't Let Old Man Winter Blow Your Heating Bills Sky High!! Let Ceiling Fans Lower Your Bills 30 to 40% And Keep Old Man Winter Outside!!

**\$100.00 OFF**

Nutones All Brown or White Ceiling Fans

Reg. 347.00 Now **247.00**

**Fancy Fans**

129 San Miguel Sq.

Nutone Hunter Jan Co. America Envirofan

Open 10-6 Weekdays Thurs. Till 9:00

Sat., Thurs., Wed.

**Lou's DRESS SHOP**

SAN MIGUEL SQUARE MIDKIFF AT WADLEY

**SALE**

- Dresses
- Slacks
- Blazers
- Skirts

Lay-A-Way

**THE FREIGHT DAMAGE STORE**

**FANTASTIC FURNITURE!**

**SUPER PRICE CUTS GREAT SELECTIONS**

**CASH-CREDIT-OR LAY AWAY!!**

**TODAY-SATURDAY-9 til 6**

<p><b>HUGE SELECTION FORMAL DINING ROOMS -EXAMPLE- OVAL TABLE-SIX CHAIRS AND CHINA CABINET NOW \$788<sup>88</sup></b></p>	<p><b>LIVING ROOM TABLES ●HEX COMMODE ●SQUARE COMMODE ●COCKTAIL TABLE ALL 3- \$119<sup>88</sup></b></p>
<p><b>MODERN LIVING ROOM COVERED IN HERCULON SOFA-CHAIR &amp; LOVE SEAT! ALL 3 NOW \$299<sup>88</sup></b></p>	<p><b>HUGE SELECTION BED ROOM SUITES -EXAMPLE- DRESSER-MIRROR CHEST &amp; BED NOW \$199<sup>88</sup></b></p>
<p><b>MATTRESS SETS 1/2 PRICE OR LESS</b></p>	<p><b>ELEGANT LIVING ROOM 2 PC. SECTIONALS SAVE OVER \$300<sup>00</sup> NOW \$788<sup>88</sup></b></p>
<p><b>LAY-A-WAY A RECLINER FOR CHRISTMAS \$10<sup>00</sup> HOLDS YOUR CHOICE RECLINERS START AT \$88<sup>88</sup></b></p>	<p><b>HEAVY WOOD LIVING ROOM BIG 6 PC. GROUPS COVERED IN ANTRON NYLON SOFA-CHAIR-ROCKER 2 END TABLES &amp; PARTY OTTOMAN \$488<sup>88</sup></b></p>

**ALWAYS A BARGAIN-PLUS-EASY CREDIT**

**THE FREIGHT DAMAGE STORE**

2900 W. FRONT! (THE BIG PURPLE BUILDING)

THE PLACE TO BUY IF YOU DON'T MIND PAYING LESS

We will now  
be open every  
Saturday through  
Christmas.  
Ten until Five.

Sam L. Majors  
Fine Jewelers Four Generations  
MIDLAND HILTON MIDLAND

NOW!  
Dial Direct  
TO PLACE CLASSIFIED  
Want Ads

DIAL 682-6222

## Textbook critics angered by poems

AUSTIN, Texas (AP) — Textbook critics have urged deletion of material they claim makes fun of the American moon landing, dwells excessively on death and demonstrates evolution as fact rather than theory.

"And if suicide, death and demonstrations aren't enough," Mrs. Sheila Haralson said Thursday, one text "concludes with an entire chapter on terrorism."

"What a way to end the school year," said Mrs. Haralson, a staffer for textbook critic Norma Gabler of Longview.

Dr. and Mrs. Monty Kester of Baytown criticized all seven proposed science books, including two alternates recommended by the State Textbook Committee.

On Saturday the State Board of Education board will approve as many as five textbooks each for several subjects, including basic reading, bilingual readers, science, psychology, sociology, graphic arts and business and trade.

The adoption of new textbooks is expected to cost \$29.7 million.

Kester scoffed at the phrase "mysteriously

transformed" in one of the texts. "This is not a scientific term," he said.

The Kesters said the proposed science books "violate the rights of theistic students" by presenting a "secular, humanistic theory" of the earth's origin and ignoring "the theory of creation."

Mrs. Haralson asked the board to remove a poem from a 7th grade reader that refers to the moon as "litter."

"It's a beautiful example of irony," responded board member Virginia Curvey of Arlington.

"The teacher's guide never brings up the word

"irony," said Mrs. Haralson.

"We had no intent to show disrespect for the American flag or the people who explored the moon," said Bill Ferguson of Macmillan Publishing Co.

Mrs. Haralson said another 7th-grade reader contains a poem and three stories dealing with death, including one in which a 14-year-old girl buries her father at night to hide his death from the family.

"Death is a very sensitive and personal subject," she said. "Because children mature at different rates, it is impossible for a teacher to know if particular students will have emotion-

al problems with this subject. We are especially concerned because these deaths concern close family members. The emphasis could be traumatic for students with recently deceased or very ill family members. We think these selections should be deleted."

She said an 8th-grade sociology book includes at least 13 pictures of persons "demonstrating, striking, etc."

"While demonstrating may be included in the study of sociology, there is certainly no need to overemphasize it in the students' minds," she said.

Mrs. Haralson also described a chapter on suicide in the sociology text as "morbid and depressing."

"With the suicide rate already going up all over the nation, especially among young people, can we afford to subject them to this type of material?" she asked.

## Defendants held in zoo

LINCOLN, Neb. (AP) — Five defendants in a legal action filed by the U.S. Department of Justice in federal court here have been put behind bars at Omaha's Henry Doorly Zoo.

The five are Bengal tigers — an adult male, an adult female and their three cubs. They were taken into custody by federal officers Wednesday under provisions of the Endangered Species Act of 1973.

The beasts were owned by Billy L. Smith of rural Darr, which is near Lexington, according to Smith's brother, Glen. Billy Smith, who is also listed as a defendant in the U.S. District Court litigation, could not be reached for comment.

According to the court filing, Billy Smith purchased the two adult tigers in January in Penrose, Colo., and transported them to his home. The Justice Department claims that was a violation of the endangered species law, and it is asking the court to order that the pair of big cats — and their litter — be forfeited to the government.

Thomas Thalken of Omaha, chief assistant U.S. attorney, said the animals will be kept at Henry Doorly Zoo while the matter is being adjudicated. If the forfeiture is granted, he said, "we'll suggest some disposition" to the court, including a recommendation that the felines become permanent Doorly residents.

## Funds to aid crime victims nearly gone

SAN ANTONIO, Texas (AP) — The program established by the Texas Crime Victims Compensation Act to reimburse victims of crime is nearly broke after 10 months of operation, the fund's San Antonio director said.

Jerry Belcher said the fund probably would run out of money this week and that crime victims would be put on a waiting list until more money was allocated.

He made the comments while announcing that Bexar County benefited more than any other large Texas county during the first year of the program.

Crime victims in Bexar County collected \$58,375, or 22 percent of all claims under the act that authorized payments beginning last January, Belcher said.

He said victims from more populous Dallas County collected only \$24,428.

In Harris County, the state's most populous, Belcher said crime victims received \$61,099 in the program.

Dallas County paid \$57,813 into the fund and Harris County contributed \$191,507 received from restitution payments, but more crime victims from Bexar County made application for compensation payments.

A total of 197 crime victims in Dallas and Harris Counties applied

for compensation under the program while 226 Bexar County residents filed applications.

The state approved 56 applications from Harris and Dallas counties combined, but it funded 46 such cases in Bexar County alone, Belcher said.

The director said San Antonio police routinely explain the provisions of the compensation act to crime victims and distribute application forms when they investigate crimes.

Belcher said local hospitals and the city's Advocacy Program for Victims of Crime also assist victims in completing the forms and obtaining required documentation.

## H2S Safety Training

### SAFETY INTERNATIONAL INC.

H2S Safety Training is offering H2S safety training classes in their Midland/Odessa Office  
6040 Hwy. 80 W.  
Mon., Wed., Fri.,  
For additional information & scheduling  
CALL:  
(915)-563-3770

## Thank You

I extend my sincerest thanks to all of you wonderful people who contributed your time and money to my re-election campaign. Thanks, also to the voters of Precinct No. 1 who made victory possible.

Durward Wright County Commissioner Pct. No. 1

## Sears

Sears Central Service-Delivery-Warehouse Pick-Up in Odessa  
Will Be Closed Saturday.  
OPEN MONDAY AT NEW LOCATION  
Sears Mid-Cities Central Service

1-Mile West of Air Terminal  
on Highway 80

Central Service  
563-2580

Installation  
563-2790

Delivery  
563-2782

Hours 9:00 am-5:30 pm. Monday thru Saturday

Once again, it's time for the shiny new chrome, the sparkling new paint and the smell of new interiors to fill Chaparral Center for the 1981 edition of the annual Auto Show, Saturday and Sunday, November 8th and 9th. Be sure that you come out to Chaparral Center to look over the new lines for '81.



MEMBER FDIC  
A great bank to call your own.



## Coventry Manor

By BUTLER



CURIO CABINET  
with curved glass ends.  
28" W x 12" D x 78" H  
Reg. 494.<sup>00</sup>  
NOW 419.<sup>00</sup>

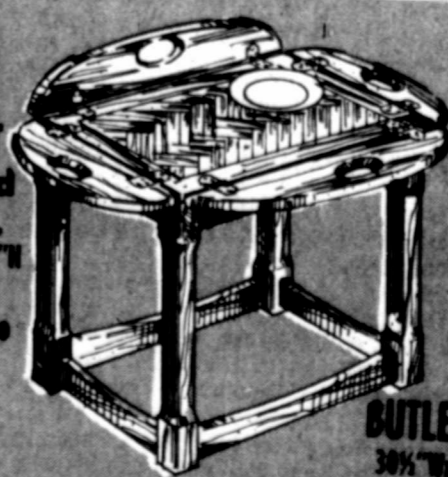

Reg. 189.<sup>00</sup>  
NOW 169.<sup>00</sup>  
BUTLER TABLE  
30" W x 25" D x 17" H  
sides up  
24" W x 17" D x 17" H



BLANKET BUTLER  
28" W x 12" D x 33" H  
Reg. 129.<sup>00</sup>  
NOW 109.<sup>00</sup>

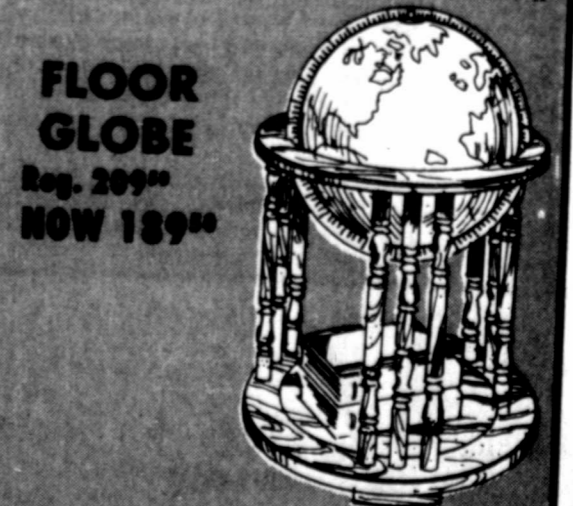

FLOOR GLOBE  
Reg. 289.<sup>00</sup>  
NOW 189.<sup>00</sup>

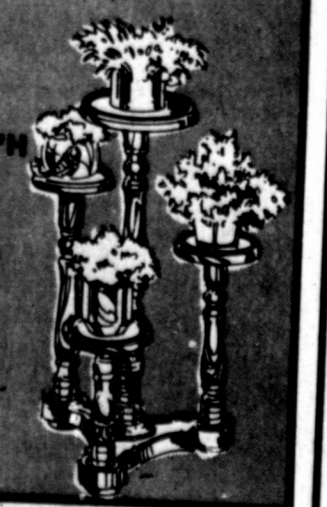

PLANT STAND  
22" W x 20 1/2" D x 33" H  
Reg. 129.<sup>00</sup>  
NOW 109.<sup>00</sup>

## Sloan - Bagwell FURNITURE



Revolving Chg.-\$100 instant  
Credit with Master Credit Card

694-8101

THE  
w  
M  
J  
al  
ye  
M  
re  
we  
(S)  
TOU  
\$6  
AUS  
travel  
land C  
spent \$  
study  
Touris  
Agency  
The  
cent ab  
The  
U.S. Tr  
found  
ed jobs  
Ast  
to c  
Unif  
Steph  
third-ge  
ger and  
will give  
today a  
p.m. at  
Church,  
Today  
"Astrol  
guide M  
duction"  
will be  
to Past  
the Inne  
requeste  
each lect  
Connot  
founde  
member  
the Inne  
tion Cen  
Colo., an  
past life  
Wind  
insula  
The new  
whenever  
white d  
These  
in seconds  
your window  
mounted. Wind  
Ponds provide  
five layers of  
all sides.  
Because there  
less. And you  
in a half-ra  
• Easy to install  
• More effective  
• 1/2" - 1/4" - 1/2"  
• \$ 4.25 on a  
back 1-3 years  
• Perfect for w  
shaded - an  
important con  
• Washable - 1  
• Available in 4  
• May be eligib  
credit for p  
Come in now for  
The  
Savin  
1607 N.  
683-

# In Northern California, male party was big loser

By NAOMI KAUFMAN

SAN FRANCISCO (AP) — Nationally, Democrats took a drubbing in the election, but in Northern California it was men. Women won majorities on three boards governing the lives of millions — the first time in the nation women are in charge of local government on such a scale.

The San Francisco Board of Supervisors, which governs both city and county affairs, now has a 6-5 female majority. The city already had a non-voting female mayor. San Jose's City Council has a 6-4 female majority, plus a voting female mayor. And in Santa Clara County, where San Jose is located, women now hold a 3-2 edge on the Board of Supervisors.

The National Women's Political Caucus says the districts are the first in the country where women dominate city and county governments in major metropolitan areas.

"My estimation," said Lola Williams, a San Jose City Council member who was not on Tuesday's ballot, "is that this simply means the citi-

zens of San Jose require quality, whether it's in a skirt or pants."

San Jose, with a population of 615,000, is the state's fourth-largest city, behind Los Angeles, San Diego and San Francisco. Seven women ran against an equal number of men for seven seats on the 10-member council. Five of the women won four-year terms.

"People are going to be looking harder at us. There's definitely going to be a testing period," said Shirley Lewis, one of the new council members.

Most but not all the women are liberals or moderates, and they did not run as a team.

San Jose Mayor Janet Gray Hayes, who has served since 1974 and who was not on the ballot this year, said women already in office had done a credible enough job to encourage other women to try their luck.

"I do think women have the image of honesty and integrity," she said.

On the Santa Clara County board, Becky Morgan and Zoe Loggren will join Supervisor Susanne Wilson and two

men in representing the county's 1.2 million residents.

"We are three women who are as different as the three men who have been there," said Mrs. Morgan.

In San Francisco, a city of 670,000, one new woman joined five women re-elected to their posts on the supervisors board. Mayor Dianne Feinstein did not face re-election this year.

As in San Jose and

Santa Clara County, gender was not an issue in San Francisco's election. The voters, said incumbent Supervisor Carol Ruth Silver, took the candidates "on the face value of their politics."

"Why is it when you have an all-male council," asked Lu Ryden, a newly elected member of the San Jose City Council, "nobody thinks to ask the men how they feel about being part of an all-male council?"

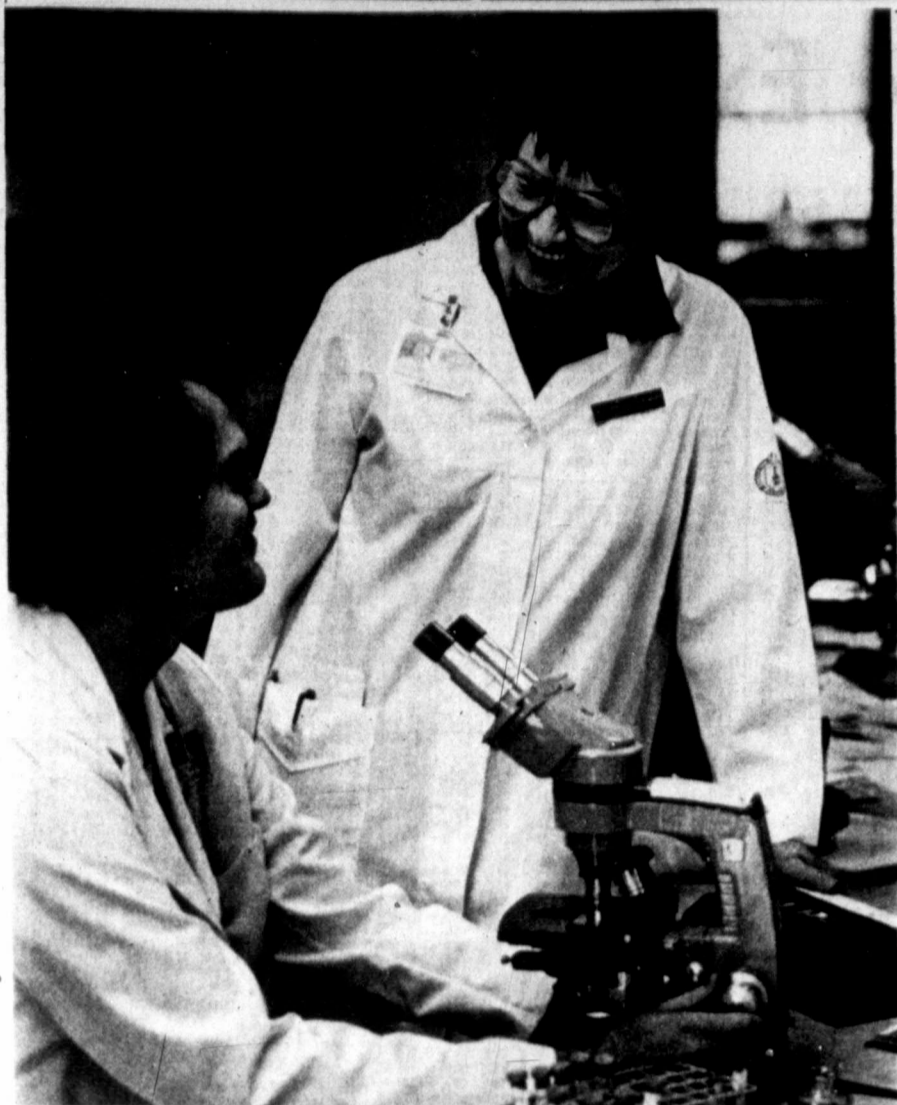

Giving advice to student Dare Sanford is Margaret A. Kepple, a registered medical technologist at Midland Memorial Hospital who received a 25-year commemorative award Thursday at MMH's Annual Employee-Physician Service Awards reception. Joining Miss Kepple were 33 employees and nine physicians, who also received service award pins. Miss Kepple, who completed 26 years of service on Oct. 22, is the education coordinator of the MMH School of Medical Technology. One of five MMHers ever to reach the 25-year mark, Miss Kepple received an additional two weeks salary and five extra days vacation from the hospital. (Staff Photo by Edward McCain)

## Tourists spend more than \$60 million in county

AUSTIN — Americans traveling through Midland County last year spent \$63.3 million, a new study done for the Texas Tourist Development Agency reveals.

The figure is 17.9 percent above 1978.

The Washington-based U.S. Travel Data Center found 2,093 travel-related jobs in Midland County, with a payroll of \$13.4 million.

Travelers paid \$830,000 in local taxes, and \$2.2 million in state taxes.

The study includes travel for all purposes. It measures the impact of all overnight trips and day trips of at least 100 miles.

Foreign spending, not a part of the study, would have added significantly to estimated receipts, the center said.

## Astrologer to address Unitarians

Stephen Connors, a third-generation astrologer and metaphysician, will give a special lecture today and Monday at 8 p.m. at the Unitarian Church, 3400 N. A St.

Today's session will be "Astrology and the Inner Guide Meditation: Introduction" and Monday's will be "An Introduction to Past Life Work Using the Inner Guide." The requested donation for each lecture is \$5.

Connors is one of the founders and board members of D.O.M.E., the Inner Guide Meditation Center of Boulder, Colo., and is an expert in past life work.

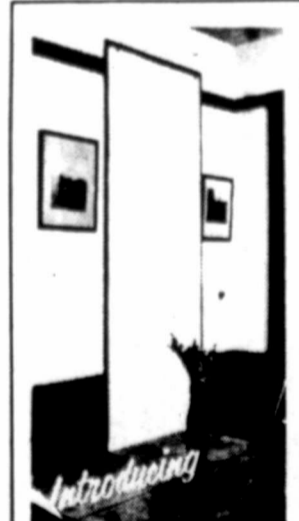

### Window Quilt insulating panel

The new budget-priced Window Quilt for windows you need to be covered next winter days and nights.

- These attractive panels attach magnetically in seconds to pre-mounted metal strips on your window frames. Like standard track-mounted Window Quilt shades, these panels provide striking thermal efficiency — five layers of insulation and an airtight seal on all sides.
- Because there's less hardware, they cost less. And you can easily secure these panels in a half-minute or full raised position.
- Easy to install and remove.
- More effective than 4 glass layers in saving heat — makes chilly rooms warmer.
- \$4.25 on a single pleating — typical pay-back 1-3 years.
- Perfect for workshop, extra bedroom, stables — anywhere minimum cost is an important consideration.
- Washable — long lasting — warranted.
- Available in 4 decorator colors.
- May be eligible for up to 40% federal tax credit for passive solar installation.

Call in now for a free demonstration.

**The Energy Saving Store**  
1607 N. Big Spring  
683-5876



## PEARL EXTRAVAGANZA ONE DAY ONLY!

Kruger Jeweler's presents an incredible showing at our Midland Park Mall only of beautiful fresh water pearls, jewelry's most enduring fashion. You will see all kind of Fresh Water pearl jewelry and you can meet Miss Rebecca Allen, who will be in our store to demonstrate how to wear fashion's hottest accessory PEARLS. At Kruger's Midland Park Mall Store only.

One Day Only  
Saturday  
November 8th

**Kruger**  
Fine Jewelers Since 1907

Midland Park Mall Only

# THE VIDEO BUY OF THE YEAR! Sale

HURRY! SALE ENDS SATURDAY

## GET OUR LOWEST PRICE EVER!



SAVE UP TO \$200.00 ON ZENITH VIDEO DIRECTORS DURING THIS SALE ONLY

ZENITH BOND BONANZA Plus an additional FREE \$100 U.S. SAVING BOND

"Don't Wait" LAY-A-WAY NOW! FOR CHRISTMAS \$10 HOLDS TILL CHRISTMAS

VR9000 The VIDEO DIRECTOR Features STOP ACTION and SPEED SEARCH. Audio dubbing. Cabinet beautifully finished in richly-grained simulated American Walnut. NOW PRICED \$925.00

- SUPERB PICTURE QUALITY
- WEEKEND AUTO RECORDER CAN BE SET UP TO 3 DAYS IN ADVANCE
- 5 HOUR RECORDING TIME
- 14-POSITION ELECTRONIC TUNING SYSTEM



The VIDEO DIRECTOR PROGRAMMABLE • VR9700 14-day Auto Recorder can record up to 4 programs on different channels. Daily or weekly repeats of a program are possible. Index Function finds start of each recorded segment automatically. Cabinet is finished in Chestnut color simulated leather. SAVE UP TO \$200 DURING THIS SALE

- 5 HOUR RECORDING TIME • AUDIO DUBBING
- ELECTRONIC TUNING SYSTEM



GET THIS Sensational LOW PRICE



SALE! The GALESBURG • 12" diagonal personal size black-and-white portable finished in handsome Charcoal Brown. Features 100% solid-state chassis for outstanding performance. Quick-on Sunshine picture tube provides sharp picture detail. Precision Video Range solid-state tuning with Parma-Set VHF line-tuning and 10-position UHF channel selector. Compact size, compact price. SPECIALLY PRICED \$97.00

TRI-FOCUS PICTURE TUBE for the sharpest Zenith picture ever! TRIPLE-PLUS CHASSIS designed to be the most reliable Zenith ever! ELECTRONIC VIDEO GUARD TUNING Because the VHF and UHF tuners are electronic, they have no moving parts to corrode, wear or cause picture problems.

3 Locations to Serve You  
Odessa Midland

**THE MONEY SAVER**

**MORRIS CAFFY**  
TV and APPLIANCE

LIVE OAK PLAZA SHOPPING CENTER 1415 EAST 9th 322-1561

SANTA FE SQUARE 3952 E 42nd 362-0411

THE STRIP 3306 W. 11th 697-3241

# Weekly activity on New York Stock Exchange

NEW YORK (AP) - Trading for the week in New York Stock Exchange...

Table with columns: Ticker, High, Low, Last, Chg. Includes symbols like ACF, AMF, AMT, etc.

Table with columns: Ticker, High, Low, Last, Chg. Includes symbols like BAC, BHP, BIR, etc.

Table with columns: Ticker, High, Low, Last, Chg. Includes symbols like C, CAC, CAD, etc.

Table with columns: Ticker, High, Low, Last, Chg. Includes symbols like D, DAI, DAN, etc.

Table with columns: Ticker, High, Low, Last, Chg. Includes symbols like E, EAG, EAM, etc.

(Continued on Page 7)

Weekly activity on American Stock Exchange

NEW YORK (AP) - Trading for the week in American Stock Issues. Table with columns for stock symbols, prices, and changes. Includes sub-sections A, B, C, and D.

Table of stock market activity for various symbols including ABCD, EFGH, and various industry-related stocks. Columns include price and change.

Table of stock market activity for various symbols including IJKL, MNOP, and various industry-related stocks. Columns include price and change.

Table of stock market activity for various symbols including QRST, UVWX, and various industry-related stocks. Columns include price and change.

Table of stock market activity for various symbols including YZAB, CDEF, and various industry-related stocks. Columns include price and change.

Table of stock market activity for various symbols including GHIJ, KLMN, and various industry-related stocks. Columns include price and change.

Table of stock market activity for various symbols including OPQR, STUV, and various industry-related stocks. Columns include price and change.

Table of stock market activity for various symbols including WXYZ, ABCD, and various industry-related stocks. Columns include price and change.

Table of stock market activity for various symbols including EFGH, IJKL, and various industry-related stocks. Columns include price and change.

Table of stock market activity for various symbols including MNOP, QRST, and various industry-related stocks. Columns include price and change.

Table of stock market activity for various symbols including UVWX, YZAB, and various industry-related stocks. Columns include price and change.

Table of stock market activity for various symbols including CDEF, GHIJ, and various industry-related stocks. Columns include price and change.

Table of stock market activity for various symbols including KLMN, OPQR, and various industry-related stocks. Columns include price and change.

Table of stock market activity for various symbols including STUV, WXYZ, and various industry-related stocks. Columns include price and change.

Mutual funds

Table listing various mutual funds with columns for fund names and their respective values.

Table listing various mutual funds with columns for fund names and their respective values.

WOLFFENURSERY The South's Finest Garden Centers. Fall is pecan planting time. OVER 50 YEARS OF EXPERIENCE, KNOWLEDGE AND PRIDE HAVE BEEN INCORPORATED IN GROWING WOLFF'S PECAN TREES IN STEPHENVILLE, TEXAS. Features various products like PERMA GRO MULCH and ROOT STIMULATOR.

127 Northland Shopping Center (At Corner of Schaefer & Ave. A) ASK ABOUT OUR 100% GUARANTEE 684-7804

# Regents won't return money to the state

EDINBURG, Texas (AP) — Pan American University regents, ignoring advice from the governor's office, have chosen to keep \$58,324 which an audit report said should be returned to the state general fund.

The board of regents voted Thursday to use the money for faculty salaries. The governor's office in September said the funds should be returned because the university improperly juggled state and private funds to supplement president Ralph Schilling's salary.

"My feeling is we've got it behind us now," chairman John Lloyd Bluntzer of Robstown

said of the controversy after the meeting.

The board rejected the recommendation from the special audit group of the governor's office in favor of different advice from state auditor George McNeil's office.

"It is our opinion that the board is not under legal obligation to restate amounts" to the state, Tim Weaver of the state auditors office wrote Bluntzer.

Neither the governor's office nor the state auditor found evidence of illegality in handling of the funds, they said.

Regent Billie Pickard of Raymondville, who sparked an investigation into the money, said after the meeting that

the real issue was the failure of university officials to use private donations for purposes intended by contributors.

"I feel the money should be returned," Mrs. Pickard said. "It's crucial to the university and for the raising of funds for donations that we assure that the money they give will be going for purposes for which it was given."

Mrs. Pickard and two other regents appointed by Republican Gov. Bill Clements voted against keeping the money. The other six board members were appointed by former Gov. Dolph Briscoe, a Democrat, implying that partisan politics were involved in the

vote, Mrs. Pickard said. "I guess it appears that way," she said.

The governor's audit group said in its Sept. 22 report that funds solicited for upgrading the university's business school instead were used to pay supplements to Schilling's salary and for a regents' meeting in Dallas.

"These funds were intended to pay certain business school salaries which were consequently paid by general revenue

funds," the audit group said.

However, Bluntzer said he requested a letter from the state auditor on advice from Walter O'Dell, manager of the audit group that issued the critical report.

"The fact that certain faculty salaries were originally budgeted to be paid from the general revenue fund faculty salary appropriation does not constitute a violation of the law, nor does such an action exceed the le-

gitimate scope of the board's authority," the state auditor's office told Bluntzer and the board.

The board meeting in Dallas cost \$5,661, including 24 Dallas Cowboy football travel packages at \$90 each.

Schilling said that the

money was taken from the business school fund because the university account usually used for board expenses and his salary supplement was overdrawn. University presidents frequently receive salary supplements from private sources.

**MIDLAND PARK MALL**  
CINEMA I II III IV  
697-7813  
NORTH MIDKIFF ROAD & F.M. 868

**BARGAIN MATINEES—\$1.50 FIRST SHOW ONLY**

**GOLDFIE HAWN**  
PRIVATE BENJAMIN  
1:15, 3:30, 5:45, 7:30, 9:35

**JILL CLAYBURGH**  
LARRY  
1:15, 3:15, 5:15, 7:15, 9:15

**SMOKEY BAND II**  
PG  
2:00, 4:00, 6:00, 8:00, 10:00

**FRANK SERAVINO**  
THE FIRST DEADLY SIN  
1:45, 3:45, 5:45, 7:45, 9:45

**THE ELEPHANT MAN**

BOX OFFICE OPENS 12:30  
PHONE 697-3205  
CINE 4 EARLY BIRD \$1.50  
3207 W. Cuthbert

**The Eyes of Texas**

EDSEL COLLECTOR...CRAFT...Shamrock Shelley Cleaver may be the world's largest collector of old Edsel Automobiles, and he's quite a character.

RICHMOND HISTORICAL SITES...A look at some of the places in Fort Bend County that have made Richmond one of the most historical places in the state.

MRS. TUCKERS SHORTENING...SHERMAN...A look at the past and the present of a famous food products company in North Texas.

FRIDAY MOUNTAIN CAMP...DRIFTWOOD...A visit to the stomping grounds of J. Frank Dobie, Walter Prescott Webb, and other Texas literature giants look at some of the land that inspired their writings.

FORT RICHARDSON...JACKSBORO...A visit to one of the most active Texas Forts that helped to civilize the West.

Saturday, 6:30 p.m., KAMID-TV Channel 2

**FIRST NATIONAL BANK**

A great bank to call your own.

UNUSED ITEMS ARE QUICK SOURCE OF EXTRA CASH!

SELL 'EM WITH A WANT AD! DIAL 682-6222

**John Wayne Theater**

Each Saturday night at 10:15

Tonight's Feature

"Lady for a Night"

KMOM 9

**PLANNING A CHRISTMAS PARTY?**

Check out our beautiful, spacious facilities and our courteous, friendly personnel. Let us do the planning, and you take the credit.

**HURRY** while dates are still available. Call or come by the **NEW MIDLAND HOLIDOME.**

4300 West Highway 80  
697-3181

Vicki Johnson Nicki Dancy

## Your horoscope

By JEANE DIXON

**Sunday, November 9, 1980**

**YOUR BIRTHDAY TODAY:** Beautiful actress Hedy Lamarr shares this birthday with you. In the coming year, you find that creative self-expression has a highly positive effect on career advancement. Yet it is your intuitive understanding of what makes others tick that will be your key to long-lasting success in both business and love. New investment opportunities can provide you with greater financial security, but you should consult a mate before committing large amounts of either capital or time.

**LIBRA** (Sept. 23-Oct. 22): The emphasis is on romance, reunions and restitution. Something you thought lost may turn up in a highly unlikely place. The domestic scene is more harmonious following a frank apology.

**SCORPIO** (Oct. 23-Nov. 21): Bask in the attention of loving friends, relatives. A long shot has paid off big! Close friend asks for a reference, recommendation. A short trip may banish a feeling of restlessness.

**SAGITTARIUS** (Nov. 22-Dec. 21): You detect growing support within the family circle. A brisk walk outdoors can make a sizeable contribution to your sense of well-being.

**CAPRICORN** (Dec. 22-Jan. 19): Attend religious services early. The emphasis is on doing your best by older relatives. A young person's insights will amaze you. A natural artistic talent calls for further development.

**AQUARIUS** (Jan. 20-Feb. 18): Happiness, harmony mark a family reunion. Even if a loved one tends to see you as larger than life today, be careful not to lose your own perspective. Hold tight to your purse strings.

**PISCES** (Feb. 19-march 20): Expect several quiet new developments where romance is concerned. The "obvious" answer to a problem is probably not the correct one. Play waiting game until more information is available.

**ARIES** (March 21-April 19): A generous, giving attitude will be richly rewarded. Look for new ways to please family, friends. Your eye for the beautiful could land you in trouble today if you are not discreet about your admiration.

**TAURUS** (April 20-May 20): An imaginative approach to recreation makes you the life of the party! Romance may become more serious following an afternoon discussion of mutual desires.

**GEMINI** (May 21-June 20): Check into some out-of-the-way places where you can entertain loved ones. Nothing happens by chance where romance is concerned. Be a little bolder in pursuing the object of your affections.

**CANCER** (June 21-July 22): Family and community affairs dominate. You find yourself lending a helping hand wherever it is most needed. Loved one reaffirms a desire to try something new. Look beyond surface appearances.

**LEO** (July 23-Aug. 22): Resourcefulness and patience are essential when dealing with difficult relatives, in-laws. Weekend work. Enlist the aid of a restless teen-ager.

**VIRGO** (Aug. 23-Sept. 22): Afternoon hours favor the promotion of a pet project. Seize a golden opportunity to combine business and social pursuits. A new acquaintance may make a much better impression later on.

**OAK SMOKED BARBECUE**  
PRIME RIB  
HOMEMADE DESSERTS  
LUNCH: 11 TO 2  
DINNER: 5:30 TO 10  
SATURDAY SERVING-DINNER ONLY 6 TO 10  
CLOSED SUNDAY  
684-8686

ACROSS FROM THE POST OFFICE ON WALL

**IN CAHOOTS**

11 a.m. to 2 a.m. Mon.-Sat.  
LIVE ENTERTAINMENT NIGHTLY

Meet You At  
**CODY CATTLE CO.**  
Restaurant & Saloon  
FEATURING RECORDING ARTIST VINCE BELL  
10 PLAZA CENTER GARFIELD & WADLEY

**WINDOWS**

A New Musical about Teenagers' Feelings as seen from Real Teenagers.

Theatre Midland  
November 8 - 2:00 p.m.  
November 9 - 7:30 p.m.  
Call 682-4111 for Reservations

**UNITED ARTISTS THEATRES**

PHONE 697-3205  
CINE 4  
3207 W. CUTHBERT

BOX OFFICE OPENS 12:30  
EARLY BIRD \$1.50 FIRST SHOWING DAILY

**FADE TO BLACK**  
SHOWTIMES: 1:15, 3:15, 5:15, 7:15, 9:15

**ON GOD BOOK II**  
SHOWTIMES: 1:45, 3:45, 5:45, 7:45, 9:45

**ELEPHANT MAN**  
SHOWTIMES: 1:30, 3:30, 5:30, 7:30, 9:30

**LOVING COUPLES**  
SHOWTIMES: 1:00, 5:15, 9:30

**ORDINARY PEOPLE** 2:45 & 7:00

**WESTWOOD cinema**

NOW SHOWING!  
MATINEE SATURDAY & SUNDAY AT 2:00  
NIGHTLY AT 7:15 & 9:15  
ADMISSION \$3.50 UNDER 12 YEARS \$1.50

THEY THOUGHT THEY HAD BURIED HER FOREVER!

**THE AWAKENING**  
CHARLTON HESTON  
SUSANNAH YORK

**TEXAN**

NOW SHOWING!  
BOX OFFICE OPENS 7:15 PM  
FIRST FEATURE AT 7:45  
ONE COMPLETE SHOW ONLY  
ADMISSION \$3.00 UNDER 12 YEARS FREE

Phone 694-1411

**Battle Bruisers!**

Violence Is Nothing New To Them

The Black Belt Streetfighting Gang

**Kung Fu WARRIORS**

ALSO

**HIS FEET WERE FAST... FISTS WERE FURIOUS**

AND EVERYONE KNEW WHEN HE CAME TO TOWN!

**"INVASION OF THE KUNG FU KILLER"**

**CHIEF**

NOW SHOWING!  
BOX OFFICE OPENS 7:15 PM  
FIRST FEATURE AT 7:45  
ONE COMPLETE SHOW ONLY  
ADMISSION \$3.00 UNDER 12 YEARS FREE

Phone 694-5811

**Little Darlings**

Don't let the title fool you.

AND

ARE YOU READY FOR THE SUMMER?  
ARE YOU READY FOR A GOOD TIME?

**MEATBALLS**

BILL MURRAY

**MOTEL HELL**

You might just die... laughing!

"MOTEL HELL" starring RORY CALHOUN PAUL LINKE NANCY PARSONS NINA AXELROD and WOLFMAN JACK

**Eric Binford lives for the movies... Sometimes he kills for them, too!**

DENNIS CHRISTOPHER

**FADE TO BLACK**

IRVIN YABLANS SILVIO TABET  
A LEISURE INVESTMENT COMPANY & MOVIE VENTURES LTD. PRODUCTION  
DENNIS CHRISTOPHER "FADE TO BLACK"  
TIM THOMERSON NORMANN BURTON MORGAN PAULL  
GWYNNE GILFORD EVE BRENT ASHE JAMES LOUIS  
LINDA KERRIDGE ALEX PHILLIPS JR.  
CRAIG SAFAN IRVIN YABLANS SILVIO TABET  
GEORGE G. BRAUNSTEIN RON HAMADY  
JOSEPH WOLF VERNON J. MERMERMAN

PHONE 697-3205  
CINE 4  
3207 W. Cuthbert

NOW SHOWING!  
MATINEE ADMISSION \$1.50 UNTIL 2:00 PM  
REG. ADMISSION \$3.50 UNDER 12 YEARS \$1.50

NIGHTLY AT 7:30 & 9:35 SATURDAY & SUNDAY AT 1:15-3:20-5:25

**Howard Johnson**

NOW SHOWING!  
MATINEE ADMISSION \$1.50 UNTIL 2:00 PM  
REG. ADMISSION \$3.50 UNDER 12 YEARS \$1.50

PHONE 682-1631

NIGHTLY AT 7:30 & 9:35 SATURDAY & SUNDAY AT 1:15-3:20-5:25

**Times Square**

Starring TIM CURRY - TRINI ALVARADO

NIGHTLY AT 7:30 & 9:40 SATURDAY & SUNDAY AT 1:30-3:30-5:30

**MOTEL HELL**

You might just die... laughing!

"MOTEL HELL" starring RORY CALHOUN PAUL LINKE NANCY PARSONS NINA AXELROD and WOLFMAN JACK

**Hear Evangelist JAY STRACK**

**First Baptist Church**  
Corner of Louisiana and Garfield  
November 9-14

Services:  
Sunday, Nov. 9 - 8:30 a.m. 11:00 a.m. 7:00 p.m.  
Monday, Nov. 10-Thursday, Nov. 13-7:00 p.m.  
Friday, Nov. 14-10:30 p.m.

Bobby James Music Evangelist

The Stones





Striking a pose for the camera with Patti Heis of the city Animal Control Shelter is this 1½-year-old female dachshund. The dog, and other homeless cats and dogs, may be adopted for a fee from the shelter at 1601 Orchard Lane. Hours are noon to 2 p.m. Saturdays and 9 a.m. to 4:30 p.m. weekdays. (Staff Photo by Edward McCain)

### Texas Republican leading battle to oust Tip O'Neill

By SOLL SUSSMAN

WASHINGTON (AP) — A Texas Republican congressman said Friday he planned to press ahead with an attempt to make the House leadership more conservative. "I believe that the American people do not want this Congress to operate as usual," Rep. Bill Archer of Houston said about his plan to encourage conservative Democrats to join Republicans and oust House Speaker Thomas P. O'Neill. "That means we need new leadership in the House."

Archer suggested the speaker should be someone closer in ideology to President-elect Ronald Reagan.

He called the plan a long-shot that would be historic if successful.

The plan has two parts — to persuade all Republicans to vote for a conservative Democrat for House speaker and then to get the votes of 26 conservative Democrats to clinch O'Neill's ouster.

Archer said he would prefer to see a Republican in the speaker's post but saw little hope of persuading 26 Democrats to side with the GOP on that issue.

"That would certainly be my first desire. It may not be realistic," Archer said in a telephone interview. "In the past that has almost been viewed as tantamount to changing your party affiliation."

The Houston congressman said he began to think about the plan several months ago in anticipation of Republican gains at the polls. Archer said he has not talked to any of his colleagues since Tuesday's election that saw Republicans gain 33 seats in the House.

He said he was encouraged by responses received before the election when he sounded out both Republicans and conservative Democrats on the plan.

"It was a matter of serious interest to every single member that I talked to," Archer said.

He admitted, however, that interest may not be translated into a firm commitment for a vote.

"It's going to take a lot of courage on the part of Democrats to reject Tip O'Neill," Archer said.

O'Neill, a Massachusetts liberal, said Friday he is confident of re-election to the top leadership post.

"I have talked to enough Democrats to be assured I will be re-elected speaker," O'Neill said in a prepared statement.

O'Neill has been speaker since 1976, a post to which he was elected when Carl Albert of Oklahoma retired.

Archer said he wanted to replace O'Neill with someone closer in ideology to Republican President-elect Ronald Reagan.

The Democrats will have a 50-vote edge in the 435-member House next year, but more than half of them are conservatives who often vote with Republicans on many major issues.

But an O'Neill spokesman, who asked not to be identified, said it was highly unlikely Democrats would break ranks on the election of the speaker.

The new Congress will include 242 Democrats, 192 Republicans and one independent.

Republicans won control of the Senate.

O'Neill, 67, was the only one of the three top Democratic leaders in the House who was able to coast to victory in Tuesday's election.

House Majority Leader Jim Wright of Fort Worth, Texas — O'Neill's second-in-command — beat back a tough Republican challenge to win re-election. But the third-ranking House Democrat, John Brademas of Indiana, won't be returning when the new Congress convenes in January. Brademas was defeated by Republican political newcomer John Hiller in a Republican sweep of that state.

### Both parties angered by conduction of election

DALLAS (AP) — Republicans were gleeful and Democrats were grim from the results of Tuesday's general election in Dallas County, but officials with both parties were angry at the way the election was conducted.

And Dallas County Judge Garry Weber has received bipartisan support for his plan to avoid similar anger in the future.

Many prospective Dallas voters had to stand in line for four hours or more to cast their ballots election night, with some people who got to the polls late in the day Tuesday having to wait until 1 a.m. Wednesday before they could pull a voting machine lever.

"We did the best we could," said Randy Read, an assistant to Weber, "but it was a poorly administered election."

On Wednesday several local Republican Party officials claimed that County Clerk Larry Murdoch, a Democrat, deliberately failed to provide enough voting machines in heavy Republican precincts. County officials acknowledged Thursday that more than 200 working voting machines did sit idle in a county warehouse on election day.

Murdoch, however, left town "for a few days" and was not available for comment, according to his staff.

The county clerk, who helps supervise elections, wrote Dallas County Republican Chairman Fred Meyer three weeks before the election, acknowledging the 208 machines that were not used were in working condition.

"There is nothing wrong with the older ma-

chines," Murdoch wrote. Meyer said Murdoch used his power to control the distribution of voting machines to create long voting lines and discourage voting in precincts that traditionally elect Republicans.

"To tell me that the machines were assigned on a non-partisan basis isn't believable," he said. "In this election, the machines were assigned on a political basis..."

Democratic Chairman David Carlock took issue with Meyer's accusation.

"I think the main problem was we did not have enough machines, not the distribution of them," said Carlock. "I don't know why Fred (Meyer) is taking such a stand in this. He is taking a problem that was common to both parties and tried to make a partisan issue out of it."

"I think the long lines may have hurt us as much as they did the Republicans."

Despite their disagreement on Murdoch's intentions, the chairmen did agree on a proposal Weber offered to help solve the problem in the future.

Weber, who also has left town for a brief vacation, suggested in a written statement that the responsibilities for conducting elections be put in the hands of a single administrator. Currently, elections are the joint responsibility of the county clerk, tax assessor-collector, sheriff and commissioners court.

Read said the plan would give the responsible officer more time to plan for an election and would remove the voting process from the political arena.

"The politics involved in the election is what the problem is," said Read. "It (Weber's plan) is a way to defuse and get it out of politics."

"I agree with that," said Meyer. "It (running elections) is a full-time job.... That way, you don't have to organize two days before the election."

"We are certainly for that," agreed Carlock. "That way we could get someone from outside of Dallas who is not connected with politics. It would be a needed change."

Sears

IMMEDIATE OPENINGS

FULL TIME and PART TIME

# SALES

- 5 Day Week
- Paid Vacation and Holidays
- Hospital and Life Insurance
- Profit Sharing Program

Apply in person to Personnel Dept.  
Applications Accepted  
9:30-11:00 a.m.  
2:30-5:00 p.m.

Sears, Roebuck and Co.  
Midland Park Mall  
An equal opportunity employer M/F

## A Ceiling Fan Is Only For Summer, Right? WRONG!

By eliminating stratification of hot air on your ceiling, a ceiling fan can save you money on your heating costs and at the same time help maintain a more comfortable living area. Here are a few of our outstanding buys:

### 52" Polished Or Antique Brass

- Built-In Variable Speed Control
- All Metal Housing
- Custom-Made All Wooden Blades
- Five-Year Warranty

REGULAR \$698.00

Now Only \$199<sup>95</sup>

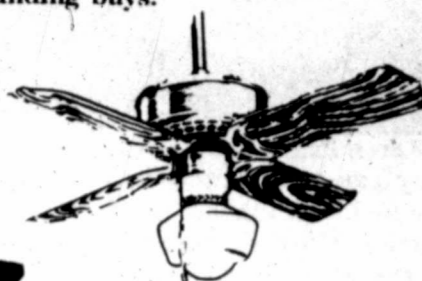

### Americana

- 5 Speed
- Sealed Self-Lubricating Ball Bearings
- Low Energy Consumption
- All Metal Construction
- Five-Year Warranty

Sale Price \$149<sup>95</sup>



### The Parlour Fan By Fasco

- Reverse Air Flow (For Greater Winter-Time Comfort)
- Built-In Variable Speed Control
- Low Energy Consumption (Average 60 Watts)
- All Metal Housing
- Five-Year Warranty

Sale Price \$199<sup>95</sup>



Stitch 'n Time is also offering unbelievable prices on fully guaranteed demonstrators and over-stocked fan models, along with excellent savings on all our regular inventory, including fans by Casa Blanca, Fasco, Encon, Hunter, and Homestead.

\*Let us show you why we sell more fans than anyone in West Texas.

Layaway Now For Christmas

SPECIAL DISCOUNT TO MIDLAND CUSTOMERS



ODESSA: Santa Fe Square  
AMARILLO: 2626 Wootton Square • 4 Doors East of Furr's • 353-2251  
LUBBOCK: Caprock Center South • 50th and Boston • Next Door to The Toy Box • 793-5688

## PETROLEUM CONSULTANTS

Meyer, Moritz & Co., Inc.

MIDLAND, TX.

DRILLING—LEASE MANAGEMENT  
WELL SITE CONSULTING

800 GIRLS TOWER WEST 915-683-1814  
JERRY I. MORITZ, PRES. LARRY JOHNSON, Sales



- A. Side-Show: brown, natural or wine leather.
- B. Easy Rider: black or camel leather.
- C. Tab-Topped: natural leather.

## FASHION BOOTS IN genuine leather

RICH GIRL LOOKS... ALL UNBELIEVABLY UNDER \$50!

The luxury of genuine leather boots right in step with fashion... obviously made to sell for many dollars more. Dressy pull-ons, zippers, westerns, more... all on wanted higher heels. Hurry in for your size, color and style—these won't wait!

# ONLY 49<sup>99</sup>

# MARGO'S

We honor the American Express® card

MIDLAND PARK

### THE SAVING SOLUTION TO A BURNING ISSUE.

Concerned about heating costs? Black Bart could be your solution.

Not an ordinary wood heating stove. A remarkable breakthrough in engineering of a wood heating system.

Unique vents, walls and concrete mean Black Bart gets all the heat out of the wood. And gets it all out to you. For hours and hours on a handful of wood. Bart costs less



than ordinary stoves. Up to half as much. Thanks to special computerized production techniques. We offer superior construction and styling. Black Bart is easily installed in existing fireplaces. Or comes as a freestanding free-standing unit. Come in. Let us show you how Black Bart can cut your heating costs and bring your energy costs under control.



CUSTOM FIREPLACE



FIREPLACE ADJUT

BLACK BART: THE MOST WANTED STOVE IN AMERICA.

Insulation - Window Quilts  
Solar Systems - Steel Entry Doors  
Pella Windows - Ceiling Fans  
Storm Windows



## THE ENERGY SAVING STORE

MON-FRI 10-4  
SAT 10-5

683-5878

1607 N. Big Spring St.

SAT 10-5

# Option ordered for reading texts

AUSTIN, Texas (AP) — A divided State Board of Education, after months of pressure from Texans split on how to teach reading, approved Friday a recommendation that could give local school districts the final say.

The board voted 14-5 to instruct Education Commissioner Alton Bowen to look for materials based on "intensive phonics."

Board member Laura Tynes' motion was made after the board approved five elementary reading textbook series which critics said did not offer the phonics method. Phonics stresses the teaching of individual letter sounds before students learn words.

The phonics-based books would be used as supplements to the texts adopted by the board and probably would not be available for use in the classroom until 1982.

Bowen said he had more than 1,000 letters from phonics supporters.

"I have not had a decision in my career that I agonized more over," he said.

The textbook recommendations will be reviewed Saturday when the board makes final approvals.

Mrs. Tynes complained the failure to adopt supplemental, phonics-based reading series, would mean "we have mandated to teachers how they must teach reading."

Lois Whitson, director of elementary instruction for the Wichita Falls Independent School District, spoke in favor of the books proposed by the textbook committee, of which she is a member.

"All the books recommended are phonics first — phonics enough to unlock a word, decode a word," she said.

However, Mrs. Whitson warned against over-emphasis on phonics.

"We don't want (a student) to get to the point where he labors over each word. He should learn to use context clues," she said, adding students should have "more than one tool to use to learn to read."

Board member Virginia Currey of Arlington agreed. She said the board should not "pass the buck" to local districts to decide how to teach reading. The board should not, she said, "weasel out and let the quarrel continue at the local level."

Mrs. Currey said phonics is effective for children "with relatively good backgrounds at home... in relatively affluent kinds of areas where the child has enrichment in the home."

Chairman Joe Kelly Butler of Houston supported the Tynes motion.

"There is no harm, and its possibility for good may be unlimited," he said.

After the meeting, Bowen said the phonics-based books will have to go through the textbook approval process, which means a delay of one year beyond the September 1981 effective date for Saturday's adoptions.

The books would be paid for by the state. Bowen said phonics has proved helpful to Spanish-speaking students trying to learn English. Spanish is 100 percent phonetic he said. English is about 80 percent phonetic, he said.

Longtime textbook critic Norma Gabler of Longview, who spoke in favor of phonics at a Thursday hearing before the board, was pleased with the decision.

"Once you have the letter sounds, nothing stops you," she said.

Overall, Mrs. Gabler said she was happy about the books recommended for adoption Saturday.

## Higher pay raises for teachers asked

AUSTIN, Texas (AP) — The Texas Classroom Teachers Association said Friday that those who actually teach should get a 33.5 percent pay raise the next two years but administrators are worth only a 22 percent hike.

"We feel that increasing the pay of classroom teachers by a greater amount than other pay grades involves a basic principle," Betty Pyle, Odessa, head of the association's legislative committee, told a news conference.

"Our method provides the most cost-effective way to remedy the teacher crisis by attracting qualified people to the field of education and keeping experienced teachers from leaving the professions."

"The state is facing a crisis in teacher recruitment and retention," Rae Juan Markunas, Killean, president. "Our proposed salary increase will be a message of encouragement to teachers."

She stressed the classroom teachers would not be asking the 1981 Legislature for collective bargaining or teacher unionization.

Under the proposal classroom teachers would get an average salary increase of 16 percent the first year and 17.5 percent the second year of the 1982-83 business period at a state cost of \$784 million. The individual amount would depend on pay grades with the average starting salary about \$14,000.

Administrators would get an average 22 percent increase over the two year period.

"This increase would be in line with our stated goal of raising Texas teachers salaries to 10 percent above the national average," Ms Markunas said.

The Texas State Teachers Association has proposed proposes a \$1.1 billion for across-the-board raises of 33 percent for both classroom teachers and administrators.

The Texas State Teachers Association has proposed proposes a \$1.1 billion for across-the-board raises of 33 percent for both classroom teachers and administrators.

The Texas State Teachers Association has proposed proposes a \$1.1 billion for across-the-board raises of 33 percent for both classroom teachers and administrators.

The Texas State Teachers Association has proposed proposes a \$1.1 billion for across-the-board raises of 33 percent for both classroom teachers and administrators.

The Texas State Teachers Association has proposed proposes a \$1.1 billion for across-the-board raises of 33 percent for both classroom teachers and administrators.

The Texas State Teachers Association has proposed proposes a \$1.1 billion for across-the-board raises of 33 percent for both classroom teachers and administrators.

The Texas State Teachers Association has proposed proposes a \$1.1 billion for across-the-board raises of 33 percent for both classroom teachers and administrators.

The Texas State Teachers Association has proposed proposes a \$1.1 billion for across-the-board raises of 33 percent for both classroom teachers and administrators.

The Texas State Teachers Association has proposed proposes a \$1.1 billion for across-the-board raises of 33 percent for both classroom teachers and administrators.

The Texas State Teachers Association has proposed proposes a \$1.1 billion for across-the-board raises of 33 percent for both classroom teachers and administrators.

The Texas State Teachers Association has proposed proposes a \$1.1 billion for across-the-board raises of 33 percent for both classroom teachers and administrators.

The Texas State Teachers Association has proposed proposes a \$1.1 billion for across-the-board raises of 33 percent for both classroom teachers and administrators.

The Texas State Teachers Association has proposed proposes a \$1.1 billion for across-the-board raises of 33 percent for both classroom teachers and administrators.

The Texas State Teachers Association has proposed proposes a \$1.1 billion for across-the-board raises of 33 percent for both classroom teachers and administrators.

The Texas State Teachers Association has proposed proposes a \$1.1 billion for across-the-board raises of 33 percent for both classroom teachers and administrators.

The Texas State Teachers Association has proposed proposes a \$1.1 billion for across-the-board raises of 33 percent for both classroom teachers and administrators.

The Texas State Teachers Association has proposed proposes a \$1.1 billion for across-the-board raises of 33 percent for both classroom teachers and administrators.

The Texas State Teachers Association has proposed proposes a \$1.1 billion for across-the-board raises of 33 percent for both classroom teachers and administrators.

The Texas State Teachers Association has proposed proposes a \$1.1 billion for across-the-board raises of 33 percent for both classroom teachers and administrators.

The Texas State Teachers Association has proposed proposes a \$1.1 billion for across-the-board raises of 33 percent for both classroom teachers and administrators.

The Texas State Teachers Association has proposed proposes a \$1.1 billion for across-the-board raises of 33 percent for both classroom teachers and administrators.

The Texas State Teachers Association has proposed proposes a \$1.1 billion for across-the-board raises of 33 percent for both classroom teachers and administrators.

The Texas State Teachers Association has proposed proposes a \$1.1 billion for across-the-board raises of 33 percent for both classroom teachers and administrators.

The Texas State Teachers Association has proposed proposes a \$1.1 billion for across-the-board raises of 33 percent for both classroom teachers and administrators.

The Texas State Teachers Association has proposed proposes a \$1.1 billion for across-the-board raises of 33 percent for both classroom teachers and administrators.

The Texas State Teachers Association has proposed proposes a \$1.1 billion for across-the-board raises of 33 percent for both classroom teachers and administrators.

The Texas State Teachers Association has proposed proposes a \$1.1 billion for across-the-board raises of 33 percent for both classroom teachers and administrators.

The Texas State Teachers Association has proposed proposes a \$1.1 billion for across-the-board raises of 33 percent for both classroom teachers and administrators.

The Texas State Teachers Association has proposed proposes a \$1.1 billion for across-the-board raises of 33 percent for both classroom teachers and administrators.

The Texas State Teachers Association has proposed proposes a \$1.1 billion for across-the-board raises of 33 percent for both classroom teachers and administrators.

The Texas State Teachers Association has proposed proposes a \$1.1 billion for across-the-board raises of 33 percent for both classroom teachers and administrators.

The Texas State Teachers Association has proposed proposes a \$1.1 billion for across-the-board raises of 33 percent for both classroom teachers and administrators.

The Texas State Teachers Association has proposed proposes a \$1.1 billion for across-the-board raises of 33 percent for both classroom teachers and administrators.

The Texas State Teachers Association has proposed proposes a \$1.1 billion for across-the-board raises of 33 percent for both classroom teachers and administrators.

The Texas State Teachers Association has proposed proposes a \$1.1 billion for across-the-board raises of 33 percent for both classroom teachers and administrators.

The Texas State Teachers Association has proposed proposes a \$1.1 billion for across-the-board raises of 33 percent for both classroom teachers and administrators.

The Texas State Teachers Association has proposed proposes a \$1.1 billion for across-the-board raises of 33 percent for both classroom teachers and administrators.

The Texas State Teachers Association has proposed proposes a \$1.1 billion for across-the-board raises of 33 percent for both classroom teachers and administrators.

The Texas State Teachers Association has proposed proposes a \$1.1 billion for across-the-board raises of 33 percent for both classroom teachers and administrators.

The Texas State Teachers Association has proposed proposes a \$1.1 billion for across-the-board raises of 33 percent for both classroom teachers and administrators.



Karen Price, left, Andy Kimbro, Don Stroud and Dee Ann Jones play games in getting across the idea of "let me be a kid" in the Pickwick Players' production of "Windows." The play will be presented to the public today at 2:30 p.m. and Sunday at 7:30 p.m. in Theatre Midland. Tickets are \$2. Reservations may be made by calling 682-4111. (Staff Photo by Brian Hendershot)

**T.A. REDDY, M.D.**  
announces the opening of his office for the practice of **INTERNAL MEDICINE**

2407 W. Louisiana Suite 102  
Oak Tree Plaza Bldg.

Hours by Appt.  
(915) 685-0123

## Although hearings incomplete, Bell rates to increase Tuesday

AUSTIN, Texas (AP) — Southwestern Bell's telephone rates will go up statewide Tuesday although the Texas Public Utility Commission has made no decision on Bell's rate increase request.

Paul Roth, Dallas, vice president, said Bell would raise rates under a provision of the law that allows a utility to put interim rates in effect under bond until PUC makes a final decision.

Consumers would get refunds if the increases ordered later by the PUC are less than the interim rate hikes imposed by Bell.

"We would prefer not to put in bonded rates now, but the unusual length of the hearings caused us to do so," Roth said in a statement. He added that this was the first time Southwestern Bell has ever implemented statewide rates under bond in Texas.

He said the increase for a one-party flat rate residential customer using a standard rotary dial telephone would be about 80 cents a month. The statewide increases under bond will total \$152.8 million.

Southwestern Bell originally asked for raises totaling \$326.3 million. "We've documented a need for \$326.3 million and in no way do we concede that we need any less," Roth said. "However, we feel that the staff recommendation is a good reference point for implementing temporary rates to provide some relief until a final decision."

**Sears**  
SEARS, ROEBUCK AND CO.

**IMMEDIATE OPENINGS FOR PORTERS MORNING HOURS**

- 5 Day Week
- Paid Vacation
- Hospital and Life Insurance
- Profit Sharing Program

Apply to Personnel Dept.  
Applications Accepted  
9:30-11:00 a.m.  
2:30-5:00 p.m.

**Sears Roebuck and Co. Midland ParkMal**  
An equal opportunity employer



Mrs. J.C. McFarland of 2002 Shell Avenue was the winner of Citizens Savings contest to guess the date and time of the first freeze in Midland. She was presented a Browning Citori over-and-under 12 gauge shotgun from the Sportsman's Den. The alternate first prize was a lady's fur coat from Dunlap's. Presenting the prize was Greg Oehler, Vice President of Citizens Savings & Loan.

**Citizens Savings & Loan Association**

Home Office: 1100 Andrews Highway  
Branch Office: Oak Ridge Square • Texas at Colorado • Dellwood Plaza  
697-2231

**EQUAL HOUSING LENDER**  
Member F.S.L.I.C.

**animal-print cotton knit turtleneck**

Kitten-soft cotton knit sparked with adorable panda bears, horses, deers & many more favorites. White only. S, M, L.

**6.99**

**MARGO'S**

We honor the American Express® card  
MIDLAND PARK

**NEVER BEFORE... AT THIS PRICE**

**The Centennial Fan**

ALL BRASS FAN  
SOLID WOOD BLADES  
5-YEAR GUARANTEE  
VARIABLE CONTROL  
FAMOUS REVERSE OPTION

Prices Effective Through Sat. Nov. 8th

52" Fan  
**\$235.50**

COME BY OUR STORE FOR OUR WEEKLY UNADVERTISED SPECIAL

**Fans 'N Things**  
"The First & Only TRUE Fan Shop In West Texas"  
2203 N. BIG SPRING MIDLAND  
685-3663

Also Visit Our Locations: In Odessa Ft. Worth, Brownwood & El Paso  
HOURS: MON.-FRI. 10-5 SAT. 10-5

SEC

And the fa surf ident

UN

ROBIN Workers outside the 17 Mine F smoke to

CH You Exp own Styl

GET

LIMITED

\$1

\$2

VISA

Monday MIDLAND

R D

The Fan ceiling a bro an el have wiza for in relax

VISA

## SECTION B

# Hopes dim for rescue of miners



Anxious women, one fighting to hold back tears, await word on the fate of five coal miners apparently trapped 300 feet below the surface in a Robinson, W. Va., mine. The women were not identified. (AP Laserphoto)

ROBINSON, W.Va. (AP) — Five miners were trapped in a Boone County coal mine Friday following a pre-dawn explosion that filled the narrow mine shaft with dense, toxic smoke, and officials said hopes for a rescue were dimming.

"It doesn't look good," said United Mine Workers President Sam Church outside the Westmoreland Coal Co.'s Ferrell Mine No. 17.

By mid-afternoon, rescue crews had crawled along the 48-inch high seam to within 2,000 feet of the trapped men, said Martin McDonnell, vice president for finance and administration.

Barring unforeseen problems, "we should be able to reach them by noon" Saturday, said Herschel Hayden, assistant vice president for operations, during a news conference at the mine Friday evening.

Asked about the miners' chance of survival, Hayden said, "The only hope is if they were able to barricade themselves, but there's no way to tell."

He said rescuers would work through the night. Howard Green, a UMW field representative at the scene, said the rescuers reported that a conveyor had been overturned and twisted by the force of the explosion and that there was soot "everywhere."

Ambulance crews and relatives of the trapped

miners waited as rescue crews wearing gas masks and bearing stretchers made their way down into the smoking mine shaft late Friday morning.

They were joined in their vigil outside the mine by Gov. Jay Rockefeller and Church, who flew in from Washington, D.C.

Church said the rescue crews were moving slowly because they had to rebuild the mine's ventilating

system as they went along.

"They are building the air locks as they go because of the methane. It's slow, dangerous work," he said.

About 25 men were working in the mine when the accident occurred.

### Paul Talboys, M.D.

Announces the opening of his office for FAMILY PRACTICE

2300 W. Michigan Ave. Suite 1  
685-3077

Hours By Appointment

ROLEX  
AUTHORIZED ROLEX  
SALES AND SERVICE  
Cristiani's  
JEWELERS  
203 W. Wall 683-4411

## UMW official 'angry'

By STRAT DOUTHAT

ROBINSON, W.Va. (AP) — The United Mine Workers official was obviously angry as he stood outside the Westmoreland Coal Co.'s Ferrell No. 17 Mine Friday where rescuers battled dense, toxic smoke to reach five trapped men.

"It took the company far too long to notify anybody," said Howard Green, a UMW field representative. Instruments "indicated there was either an explosion or a fire at 3:30 a.m. and it was 8:30 before the first rescue team went in. That's way too long to wait."

Green said he was getting ready for work Friday morning when he got a phone call from a reporter saying the five men were trapped.

"It was about 7:30 a.m.," Green said. "I quickly called Bert Lay, assistant state mines chief, and it was the first he had heard of it, too."

Richard McClure, Westmoreland's warehouse manager, said authorities weren't contacted immediately because the foreman on duty initially thought the mishap was an inconsequential rock fall.

"It was about 6:45 or 7 o'clock before they notified anybody, from what I understand," he said.

Meanwhile, as word of the mishap spread, dozens of the miners' friends and relatives began congregating at the mouth of the narrow, winding hollow leading to the mine. On several occasions, worried women approached the deputy sheriff guarding the road and asked to be allowed in to see about their husbands.

"What's his name?" the deputy would say tersely. Then, depending on the answer, he would either admit the anxious wife or relative or say: "He's not one of them."

"Oh, thank God!" exclaimed one woman, who had rushed from home with her hair still in curlers.

UMW resident Sam Church arrived in a state police helicopter shortly before noon. Gov. Jay Rockefeller showed up an hour later.

"It doesn't look good," Church said, surveying the frenzied activity of rescue workers preparing to go in. "But it all depends on what happened in the initial explosion."

### CHANGE

Your Image Express your own special Style!



GET ACQUAINTED SPECIAL—SAVE 29%  
PRECISION HAIRCUT

LIMITED TIME ONLY Precision Hair Cut... \$12.50  
Conditioner... \$1.50  
Total Value \$14.00  
**\$10.00** with coupon  
Shampoo, Cut, Blow Style  
No Appointment Necessary

PERM OR FROSTING REG. \$37.50 VALUE  
**\$28.00** with coupon  
Shampoo, Cut, Blow Style  
Please Call for Appointment

VISA GREAT EXPECTATIONS PRECISION HAIRCUTTERS  
Monday thru Saturday 10:00 A.M. to 9:00 P.M.  
MIDLAND PARK MALL PHONE 697-7961  
ONE COUPON PER CUSTOMER

TO PUT THE WANT ADS TO WORK  
Dial 682-6222

the Christmas Place  
Hurt Florist & Patio Shoppe  
Invites you to their  
Annual Christmas Open House  
Sunday, November 9, 1980  
1-6 P.M.  
Come and enjoy refreshments while seeing all our beautiful new Christmas displays, decorations and gifts  
1604 E. 8th ST.  
ODESSA  
Owners Mary Hill Jo Ann Vencil  
Ron Huse-Manager

RELAX, DAD!  
The CasaBlanca Fan Company has made ceiling fan installation a breeze. You don't need an electrician nor do you have to be a mechanical wizard. A minimum time for installation... Plenty of time for relaxation.

CASABLANCA FAN COMPANY  
The World's Most Beautiful Fans. UL

The 1900's Fan Shoppe  
We are now open  
Thursday evenings till 8 p.m.  
35 PLAZA CENTER  
682-1094  
FULL FINANCING 3 TO 18 MONTHS

Boyd's CARPET SHOWROOM

## CARPET REMNANT SALE

ODDS AND ENDS OF TOP BRAND CARPETING  
SCULPTURED SHAGS AND PLUSHES

# Save up to 60%

All in-Stock ROLLS **20% OFF**

"Stratosphere" REG. 19.95  
FINE QUALITY BY GEORGIAN SQ. YD  
PLUSH, SOLID COLORS  
ANTRON III PERMANENT  
ANTI-STATIC CONTROL  
INSTALLED **\$15.95**

# Boyd's CARPET SHOWROOM

"We wish you a Beautiful Home"  
436 ANDREWS HWY.

# Church Calendar

## NON-DENOMINATIONAL

**Ammander Assembly Church**  
1000 W. Wall St.  
10:00 a.m. Full gospel service, special speakers and songs.  
7:00 p.m. Full gospel service, special speakers and songs.  
The public is invited to attend.

**Christian Life Center**  
1000 W. Wall St.  
9:45 a.m. Sunday school.  
10:00 a.m. Morning worship.  
6:30 p.m. Evening service.

**Dispersing Christian Center**  
1000 W. Wall St.  
9:45 a.m. Sunday school.  
10:00 a.m. Morning worship.  
6:30 p.m. Evening worship.

**Faith Fellowship Ministries**  
1000 W. Wall St.  
9:45 a.m. Sunday school.  
10:00 a.m. Morning worship.  
6:30 p.m. Evening worship.

**ML Hebrew Church of Sunsetwood, Inc.**  
1000 W. Wall St.  
9:45 a.m. Sunday school.  
10:00 a.m. Morning worship.  
6:30 p.m. Evening worship.

**New Testament Bible Church**  
1000 W. Wall St.  
9:45 a.m. Sunday school.  
10:00 a.m. Morning worship.  
6:30 p.m. Evening worship.

**Salvation Army**  
1000 W. Wall St.  
9:45 a.m. Sunday school.  
10:00 a.m. Morning worship.  
6:30 p.m. Evening worship.

**Worship and Praise Center**  
1000 W. Wall St.  
9:45 a.m. Sunday school.  
10:00 a.m. Morning worship.  
6:30 p.m. Evening worship.

**ADVENTIST**  
1000 W. Wall St.  
9:45 a.m. Sunday school.  
10:00 a.m. Morning worship.  
6:30 p.m. Evening worship.

**ANGELICAN**  
1000 W. Wall St.  
9:45 a.m. Sunday school.  
10:00 a.m. Morning worship.  
6:30 p.m. Evening worship.

**St. Paul's Anglican Church**  
1000 W. Wall St.  
9:45 a.m. Sunday school.  
10:00 a.m. Morning worship.  
6:30 p.m. Evening worship.

**APOSTOLIC**  
1000 W. Wall St.  
9:45 a.m. Sunday school.  
10:00 a.m. Morning worship.  
6:30 p.m. Evening worship.

**First Apostolic Church**  
1000 W. Wall St.  
9:45 a.m. Sunday school.  
10:00 a.m. Morning worship.  
6:30 p.m. Evening worship.

**Iglesia Apostolica De La Fe En Cristo Jesus**  
1000 W. Wall St.  
9:45 a.m. Sunday school.  
10:00 a.m. Morning worship.  
6:30 p.m. Evening worship.

**New Bethany Apostolic Church**  
1000 W. Wall St.  
9:45 a.m. Sunday school.  
10:00 a.m. Morning worship.  
6:30 p.m. Evening worship.

**The Shepherds Inn Apostolic**  
1000 W. Wall St.  
9:45 a.m. Sunday school.  
10:00 a.m. Morning worship.  
6:30 p.m. Evening worship.

**ASSEMBLY OF CHRIST**  
1000 W. Wall St.  
9:45 a.m. Sunday school.  
10:00 a.m. Morning worship.  
6:30 p.m. Evening worship.

**Bethel Assembly of God**  
1000 W. Wall St.  
9:45 a.m. Sunday school.  
10:00 a.m. Morning worship.  
6:30 p.m. Evening worship.

**Calvary Assembly of God**  
1000 W. Wall St.  
9:45 a.m. Sunday school.  
10:00 a.m. Morning worship.  
6:30 p.m. Evening worship.

**First Assembly of God**  
1000 W. Wall St.  
9:45 a.m. Sunday school.  
10:00 a.m. Morning worship.  
6:30 p.m. Evening worship.

**Jerusalem Assembly of God**  
1000 W. Wall St.  
9:45 a.m. Sunday school.  
10:00 a.m. Morning worship.  
6:30 p.m. Evening worship.

**Temple Jerusalem**  
1000 W. Wall St.  
9:45 a.m. Sunday school.  
10:00 a.m. Morning worship.  
6:30 p.m. Evening worship.

**TRINITY BAPTIST**  
1000 W. Wall St.  
9:45 a.m. Sunday school.  
10:00 a.m. Morning worship.  
6:30 p.m. Evening worship.

**TRINITY MISSIONARY BAPTIST**  
1000 W. Wall St.  
9:45 a.m. Sunday school.  
10:00 a.m. Morning worship.  
6:30 p.m. Evening worship.

**TRINITY BAPTIST**  
1000 W. Wall St.  
9:45 a.m. Sunday school.  
10:00 a.m. Morning worship.  
6:30 p.m. Evening worship.

**TRINITY BAPTIST**  
1000 W. Wall St.  
9:45 a.m. Sunday school.  
10:00 a.m. Morning worship.  
6:30 p.m. Evening worship.

**TRINITY BAPTIST**  
1000 W. Wall St.  
9:45 a.m. Sunday school.  
10:00 a.m. Morning worship.  
6:30 p.m. Evening worship.

**TRINITY BAPTIST**  
1000 W. Wall St.  
9:45 a.m. Sunday school.  
10:00 a.m. Morning worship.  
6:30 p.m. Evening worship.

**TRINITY BAPTIST**  
1000 W. Wall St.  
9:45 a.m. Sunday school.  
10:00 a.m. Morning worship.  
6:30 p.m. Evening worship.

**TRINITY BAPTIST**  
1000 W. Wall St.  
9:45 a.m. Sunday school.  
10:00 a.m. Morning worship.  
6:30 p.m. Evening worship.

## TEMPLE BAPTIST

4000 Thompson Drive  
Rev. Curtis Hollis, Pastor  
10:00 a.m. Sunday school.  
11:00 a.m. Morning worship.  
6:30 p.m. Evening worship.

**TRINITY BAPTIST**  
3500 Cottrell St.  
9:45 a.m. Sunday school.  
10:00 a.m. Morning worship.  
6:30 p.m. Evening worship.

**ANTIOCH BAPTIST**  
1500 E. Golf Course Rd.  
9:45 a.m. Sunday school.  
10:00 a.m. Morning worship.  
6:30 p.m. Evening worship.

**DELLWOOD BAPTIST**  
West Ohio and Hilltop Dr.  
9:45 a.m. Sunday school.  
10:00 a.m. Morning worship.  
6:30 p.m. Evening worship.

**LAMB OF GOD MISSIONARY BAPTIST CHURCH**  
410 S. Calhoun St.  
9:45 a.m. Sunday school.  
10:00 a.m. Morning worship.  
6:30 p.m. Evening worship.

**MACEDONIA BAPTIST**  
301 S. Carver St.  
9:45 a.m. Sunday school.  
10:00 a.m. Morning worship.  
6:30 p.m. Evening worship.

**MT. CALVARY BAPTIST**  
301 S. Carver St.  
9:45 a.m. Sunday school.  
10:00 a.m. Morning worship.  
6:30 p.m. Evening worship.

**TALL CITY BAPTIST CHURCH**  
3000 Amelia Drive  
9:45 a.m. Sunday school.  
10:00 a.m. Morning worship.  
6:30 p.m. Evening worship.

**CAVARTY BAPTIST**  
3000 Amelia Drive  
9:45 a.m. Sunday school.  
10:00 a.m. Morning worship.  
6:30 p.m. Evening worship.

**BELVIEW BAPTIST**  
1701 N. Big Spring St.  
9:45 a.m. Sunday school.  
10:00 a.m. Morning worship.  
6:30 p.m. Evening worship.

**WEST SIDE FREE WILL BAPTIST**  
1000 W. Wall St.  
9:45 a.m. Sunday school.  
10:00 a.m. Morning worship.  
6:30 p.m. Evening worship.

**COTTON FLAT BAPTIST**  
1000 W. Wall St.  
9:45 a.m. Sunday school.  
10:00 a.m. Morning worship.  
6:30 p.m. Evening worship.

**CRESTVIEW BAPTIST**  
1000 W. Wall St.  
9:45 a.m. Sunday school.  
10:00 a.m. Morning worship.  
6:30 p.m. Evening worship.

**EMMANUEL BAPTIST**  
1000 W. Wall St.  
9:45 a.m. Sunday school.  
10:00 a.m. Morning worship.  
6:30 p.m. Evening worship.

**FANNIN TERRACE BAPTIST**  
1000 W. Wall St.  
9:45 a.m. Sunday school.  
10:00 a.m. Morning worship.  
6:30 p.m. Evening worship.

**FIRST BAPTIST**  
1000 W. Wall St.  
9:45 a.m. Sunday school.  
10:00 a.m. Morning worship.  
6:30 p.m. Evening worship.

**GREENWOOD BAPTIST**  
1000 W. Wall St.  
9:45 a.m. Sunday school.  
10:00 a.m. Morning worship.  
6:30 p.m. Evening worship.

**MIDDESSA HEIGHTS BAPTIST**  
1000 W. Wall St.  
9:45 a.m. Sunday school.  
10:00 a.m. Morning worship.  
6:30 p.m. Evening worship.

**MIDKIFF FIRST BAPTIST**  
1000 W. Wall St.  
9:45 a.m. Sunday school.  
10:00 a.m. Morning worship.  
6:30 p.m. Evening worship.

**PRIMERS IGLESIA BAPTISTA MEXICANA**  
1000 W. Wall St.  
9:45 a.m. Sunday school.  
10:00 a.m. Morning worship.  
6:30 p.m. Evening worship.

**RANGLAND HEIGHTS BAPTIST**  
1000 W. Wall St.  
9:45 a.m. Sunday school.  
10:00 a.m. Morning worship.  
6:30 p.m. Evening worship.

**SOUTH MEMORIAL BAPTIST**  
1000 W. Wall St.  
9:45 a.m. Sunday school.  
10:00 a.m. Morning worship.  
6:30 p.m. Evening worship.

**TRAVIS BAPTIST**  
1000 W. Wall St.  
9:45 a.m. Sunday school.  
10:00 a.m. Morning worship.  
6:30 p.m. Evening worship.

**VALLEY VIEW BAPTIST**  
1000 W. Wall St.  
9:45 a.m. Sunday school.  
10:00 a.m. Morning worship.  
6:30 p.m. Evening worship.

**WEST KENTUCKY BAPTIST CHAPEL**  
1000 W. Wall St.  
9:45 a.m. Sunday school.  
10:00 a.m. Morning worship.  
6:30 p.m. Evening worship.

**WILKINSON PARK BAPTIST**  
1000 W. Wall St.  
9:45 a.m. Sunday school.  
10:00 a.m. Morning worship.  
6:30 p.m. Evening worship.

**WILKINSON PARK BAPTIST**  
1000 W. Wall St.  
9:45 a.m. Sunday school.  
10:00 a.m. Morning worship.  
6:30 p.m. Evening worship.

**WILKINSON PARK BAPTIST**  
1000 W. Wall St.  
9:45 a.m. Sunday school.  
10:00 a.m. Morning worship.  
6:30 p.m. Evening worship.

**WILKINSON PARK BAPTIST**  
1000 W. Wall St.  
9:45 a.m. Sunday school.  
10:00 a.m. Morning worship.  
6:30 p.m. Evening worship.

**WILKINSON PARK BAPTIST**  
1000 W. Wall St.  
9:45 a.m. Sunday school.  
10:00 a.m. Morning worship.  
6:30 p.m. Evening worship.

## BAPTIST—OTHERS

**Galilee Missionary Baptist**  
1000 W. Wall St.  
9:45 a.m. Sunday school.  
10:00 a.m. Morning worship.  
6:30 p.m. Evening worship.

**Goodwill Baptist**  
1000 W. Wall St.  
9:45 a.m. Sunday school.  
10:00 a.m. Morning worship.  
6:30 p.m. Evening worship.

**Grace Baptist (Missionary Baptist)**  
1000 W. Wall St.  
9:45 a.m. Sunday school.  
10:00 a.m. Morning worship.  
6:30 p.m. Evening worship.

**Ideal Baptist**  
1000 W. Wall St.  
9:45 a.m. Sunday school.  
10:00 a.m. Morning worship.  
6:30 p.m. Evening worship.

**Layman's Bible Baptist**  
1000 W. Wall St.  
9:45 a.m. Sunday school.  
10:00 a.m. Morning worship.  
6:30 p.m. Evening worship.

**Mt. Rose Baptist**  
1000 W. Wall St.  
9:45 a.m. Sunday school.  
10:00 a.m. Morning worship.  
6:30 p.m. Evening worship.

**New Hope Baptist**  
1000 W. Wall St.  
9:45 a.m. Sunday school.  
10:00 a.m. Morning worship.  
6:30 p.m. Evening worship.

**New Jerusalem Baptist**  
1000 W. Wall St.  
9:45 a.m. Sunday school.  
10:00 a.m. Morning worship.  
6:30 p.m. Evening worship.

**People's Protestant Missionary Baptist Church**  
1000 W. Wall St.  
9:45 a.m. Sunday school.  
10:00 a.m. Morning worship.  
6:30 p.m. Evening worship.

**Primitive Baptist**  
1000 W. Wall St.  
9:45 a.m. Sunday school.  
10:00 a.m. Morning worship.  
6:30 p.m. Evening worship.

**West Side Free Will Baptist**  
1000 W. Wall St.  
9:45 a.m. Sunday school.  
10:00 a.m. Morning worship.  
6:30 p.m. Evening worship.

**CATHOLIC**  
1000 W. Wall St.  
9:45 a.m. Sunday school.  
10:00 a.m. Morning worship.  
6:30 p.m. Evening worship.

**Our Lady of Guadalupe Catholic Church**  
1000 W. Wall St.  
9:45 a.m. Sunday school.  
10:00 a.m. Morning worship.  
6:30 p.m. Evening worship.

**St. Ann's Catholic**  
1000 W. Wall St.  
9:45 a.m. Sunday school.  
10:00 a.m. Morning worship.  
6:30 p.m. Evening worship.

**CHRISTIAN**  
1000 W. Wall St.  
9:45 a.m. Sunday school.  
10:00 a.m. Morning worship.  
6:30 p.m. Evening worship.

**Christian Church of Midland**  
1000 W. Wall St.  
9:45 a.m. Sunday school.  
10:00 a.m. Morning worship.  
6:30 p.m. Evening worship.

**CHRISTIAN—DISCIPLES OF CHRIST**  
1000 W. Wall St.  
9:45 a.m. Sunday school.  
10:00 a.m. Morning worship.  
6:30 p.m. Evening worship.

**First Christian**  
1000 W. Wall St.  
9:45 a.m. Sunday school.  
10:00 a.m. Morning worship.  
6:30 p.m. Evening worship.

**Memorial Christian**  
1000 W. Wall St.  
9:45 a.m. Sunday school.  
10:00 a.m. Morning worship.  
6:30 p.m. Evening worship.

**Worldwide Church of God in Christ**  
1000 W. Wall St.  
9:45 a.m. Sunday school.  
10:00 a.m. Morning worship.  
6:30 p.m. Evening worship.

**Whites Chapel Church of God in Christ**  
1000 W. Wall St.  
9:45 a.m. Sunday school.  
10:00 a.m. Morning worship.  
6:30 p.m. Evening worship.

**CHURCH OF CHRIST**  
1000 W. Wall St.  
9:45 a.m. Sunday school.  
10:00 a.m. Morning worship.  
6:30 p.m. Evening worship.

**Church of Christ**  
1000 W. Wall St.  
9:45 a.m. Sunday school.  
10:00 a.m. Morning worship.  
6:30 p.m. Evening worship.

**Church of Christ**  
1000 W. Wall St.  
9:45 a.m. Sunday school.  
10:00 a.m. Morning worship.  
6:30 p.m. Evening worship.

**Church of Christ**  
1000 W. Wall St.  
9:45 a.m. Sunday school.  
10:00 a.m. Morning worship.  
6:30 p.m. Evening worship.

**Church of Christ**  
1000 W. Wall St.  
9:45 a.m. Sunday school.  
10:00 a.m. Morning worship.  
6:30 p.m. Evening worship.

**Church of Christ**  
1000 W. Wall St.  
9:45 a.m. Sunday school.  
10:00 a.m. Morning worship.  
6:30 p.m. Evening worship.

**Church of Christ**  
1000 W. Wall St.  
9:45 a.m. Sunday school.  
10:00 a.m. Morning worship.  
6:30 p.m. Evening worship.

**Church of Christ**  
1000 W. Wall St.  
9:45 a.m. Sunday school.  
10:00 a.m. Morning worship.  
6:30 p.m. Evening worship.

**Church of Christ**  
1000 W. Wall St.  
9:45 a.m. Sunday school.  
10:00 a.m. Morning worship.  
6:30 p.m. Evening worship.

## Church of Christ

1701 Hughes St.  
10:00 a.m. Morning worship.  
6:30 p.m. Evening worship.

**Church of Christ (Spanish Speaking)**  
1201 Chapin Lane (northwest of city)  
Irenez Requena, Minister  
10:00 a.m. Bible classes.  
11:00 a.m. Morning worship.  
6:30 p.m. Evening worship.

**Church of Christ**  
Corner Calhoun and Austin Streets  
Leon Odum, Minister  
9:45 a.m. Bible study.  
10:00 a.m. Morning worship.  
6:30 p.m. Evening worship.

**Church of Christ**  
2508 W. Golf Course Road  
Douglas F. Parsons, Minister  
9:45 a.m. Bible study.  
10:00 a.m. Morning worship.  
6:30 p.m. Evening worship.

**Church of Christ, Eastside**  
611 S. Webster St.  
Lucky L. Randle Sr., Minister  
9:45 a.m. Bible study.  
10:00 a.m. Morning worship.  
6:30 p.m. Evening worship.

**Church of Christ, Garden City**  
Garden City, Texas  
Joe Spaulding, Minister  
9:45 a.m. Bible study.  
10:00 a.m. Morning worship.  
6:30 p.m. Evening worship.

**Church of Christ, Gardendale**  
Corner of Lily and Zinnia Streets  
9:45 a.m. Morning worship.  
6:30 p.m. Evening worship.

**Church of Christ, Main Street**  
Corner North Main and Parker  
Ray White, Minister  
9:45 a.m. Morning worship.  
6:30 p.m. Evening worship.

**Church of Christ, Midkiff**  
Clifford Fehl, Minister  
10:00 a.m. Sunday Bible study.  
9:45 a.m. Morning worship.  
6:30 p.m. Evening worship.

**Church of Christ, North Side**  
715 N. Lamesa Road  
Dan Johnson, Minister  
9:45 a.m. Bible study.  
10:00 a.m. Morning worship.  
6:30 p.m. Evening worship.

**Church of Christ, Spanish**  
Orchard and Loma Vista Streets  
Resendiz Tarango and Israel Patisne, Ministers  
10:00 a.m. Sunday morning worship.  
6:30 p.m. Evening worship.

**Church of Christ, Westside**  
412 N. Illinois St.  
Owen Conroy, Minister  
9:45 a.m. Sunday school and Bible study.  
10:00 a.m. Morning worship.  
6:30 p.m. Evening worship.

**CHURCH OF GOD**  
Alexander Temple  
Church of God in Christ  
250 N. Tyler St.  
Rev. C.S. Johnson, Pastor  
9:45 a.m. Sunday school.  
10:00 a.m. Morning worship.  
6:30 p.m. Evening worship.

**FOUR SQUARE GOSPEL**  
Foursquare Gospel  
415 W. Alta St.  
Rev. Pete Adcock, Minister  
9:45 a.m. Sunday school.  
10:00 a.m. Morning worship.  
6:30 p.m. Evening worship.

**FREE METHODIST**  
Free Methodist  
4712 Shadylane St.  
Rev. Gerald Votter, Pastor  
9:45 a.m. Sunday school.  
10:00 a.m. Morning worship.  
6:30 p.m. Evening worship.

**Iglesia Metodista Libre**  
411 S. Terrell St.  
Rev. Jello Castillo, Pastor  
10:00 a.m. Sunday school.  
11:00 a.m. Morning worship.  
6:30 p.m. Evening worship.

**FRIENDS**  
The Midland Friends Meeting (Quakers)  
Trinity School Library  
2500 W. Wall St.  
Peter D. Clark, Clerk  
10:30 a.m. Worship meetings.

**Kingdom Hall of Jehovah's Witnesses**  
415 W. Parker St.  
Fairview Congregation  
10:00 a.m. Public talk.  
11:00 a.m. Watchtower Bible study.  
Spanish Congregation  
10:00 a.m. Public talk.  
2:00 p.m. Watchtower Bible study.

**JEWS**  
Temple Beth El  
1501 N. Grandview St., Odessa  
Rabbi E. Kohn, R. L. London  
307-4907  
Sabbath Services: Fridays, 8:15 p.m.  
Religious School: Sundays, 9:30 a.m.

**Good Shepherd Evangelical Lutheran**  
(Wisconsin Evangelical Lutheran Synod)  
2500 W. Wall St.  
Robert Neumann, Pastor  
9:30 a.m. Sunday school. Bible class.  
10:45 a.m. Worship service.

**Grace Lutheran**  
2508 W. Golf Course Road  
Rev. Donald Haffeman, Pastor  
Rev. Mark A. Mueller, Associate Pastor  
9:15 a.m. Sunday school.  
10:00 a.m. Morning worship.  
The scripture will be Exodus 24:5-8.  
Hope Lutheran

**MORMON**  
Church of Jesus Christ of Latter-day Saints  
Midland Chapel  
2101 Tardiff St.  
First Ward  
Blaine Bushman, Bishop  
9:00 a.m. Sacrament meeting.  
10:30 a.m. Sunday school.  
11:10 a.m. Priesthood meeting.

**PENTECOSTAL—CHURCH OF GOD OF AMERICA**  
First Pentecostal Church of God  
1001 W. Florida St.  
Rev. L. David Allen, Pastor  
9:45 a.m. Sunday school.  
11:00 a.m. Morning worship.  
6:30 p.m. Evening worship.



**HIDING IN THE LEAVES**  
One of the adventures of Autumn is hiding in a pile of leaves. Not really hiding, though. The fun is in poking your head out and surprising someone!

When we're growing up, every season brings its adventures. Our days are full of opportunities for having fun.

Hopefully those days will also be marked by adventures that help build character. With each passing season the soul as well as the body needs to grow.

The opportunity for youngsters whose families are concerned for their spiritual development is in religious education.

We don't belong under the debris of Fall — our convictions are the heralds of a new Spring.

Copyright 1980 Kester Advertising Service  
P.O. Box 8024, Charlottesville, Virginia 22906

Scriptures selected by The American Bible Society

Sunday	Monday	Tuesday	Wednesday	Thursday	Friday	Saturday
Revelation	Revelation	Acts	Acts	Luke	Luke	Luke
3:1-6	3:14-22	20:17-38	26:1-19	21:19-36	22:24-32	24:13-26

## EPISCOPAL

**Episcopal Church of the Holy Trinity**  
1412 W. Illinois St.  
Rev. Sam B. Halsey, Rector  
Rev. Dennis Maskey, Associate Rector  
9:00 a.m. Holy Eucharist, Rite II.  
10:00 a.m. Morning Education.  
11:00 a.m. Christian Prayer, Sermon.

**St. Nicholas' Episcopal**  
2200 Princeton St.  
Rev. Joseph S. Sclay Jr., Rector  
Rev. Malcolm F. Slayter, Assistant Rector  
9:00 a.m. Holy Eucharist.  
10:30 a.m. Holy Eucharist, Sunday school and nursery.

**St. Nicholas' Episcopal**  
2200 Princeton St.  
Rev. Joseph S. Sclay Jr., Rector  
Rev. Malcolm F. Slayter, Assistant Rector  
9:00 a.m. Holy Eucharist.  
10:30 a.m. Holy Eucharist, Sunday school and nursery.

**FOUR SQUARE GOSPEL**  
Foursquare Gospel  
415 W. Alta St.  
Rev. Pete

**PAINTING**  
Indiana  
-9401  
"Best" Work

**CLYDE GREENE CARPETS**  
KARASTAN CARPET  
413 Andrew Hwy.  
682-2726

**lap's**

**ad mail**

**Y HAMM Griffith stone**  
BELLWOOD HALL

**SONS' & FOOD**  
ews Hwy.

**S & HOME SUPPLY**  
for Less!  
Industrial  
3-4761

**hion**

**ERS**  
684-6657

**LOCK**  
"pedic"  
SPRING  
744

**ormal Eagles**  
s. 2982

**'S A WEEK**  
**E'S**  
**TS, INC.**  
MIDTOWN  
Ed. 682-1680

**TRIC Service**  
ervice Ave.  
-4313

**old**

**Motor**  
**ICE**  
-2091

**Myers**  
**ICY**  
**URANCE**  
S,  
682-1112

**DRILLING**  
ANY  
nk Bldg.  
6641  
Texas  
MUK.

**RLIE**  
**CH**

**DRILLING**  
ANY  
nk Bldg.  
6641  
Texas  
MUK.

**ce Mart**  
682-1682



The Woodhaven Handbell Ringers of Columbia, Mo., directed by the Rev. Stanley Williams, will perform at the First Christian Church, 1301 W. Louisiana Ave., at 7 p.m. Wednesday. The concert is an hour of modern, religious and inspirational songs. The public is invited to attend.

## Imperials spice their gospel music

By GEORGIA TEMPLE  
Staff Writer

"Jesus is alive with us in the world," was just one of the statements made by The Imperials during their Thursday night concert that brought rousing applause from 2,300 fans at Chaparral Center.

The Imperials, who formed as a group in 1964, spiced their gospel singing with anecdotes, such as the humor-laced story told by David Will, lead singer and Assembly of God minister.

Will described his father as a large, imposing man with a booming voice who would, when Will was a child, always start each meal with a prayer.

"In a restaurant, when Dad would say, 'Children, let's pray,' I would do one of those headache prayers," because his dad's voice would carry throughout the restaurant. Then "I'd look around the restaurant and everyone would be praying.

"My dad would say, 'The world isn't afraid to cuss and tell a dirty joke. We shouldn't be afraid anywhere to live for Jesus.'"

The stories and testimonies each told ultimately carried the message of salvation.

As Armond Morales, co-founder and bass singer, said during an interview backstage, "We have a definite ministry. We feel God has called us to present the gospel in testimony and music."

Besides Morales, the group includes co-founder Jim Murray, who sings tenor, David Will and Russ Taff, the baritone lead and an ordained minister in the Pentecostal Organization. After their formation, the group worked with Elvis Presley for three years and Jimmy Dean for six years. They appeared with Elvis in his movie "That's the Way It Is."

The Imperials have, Morales said, "done all the major television talk shows except the Tonight Show," and are on their way to California to tape

the Mike Douglas Show.

The group travels, doing 160 concerts a year, "in two Greyhound buses fixed up like mobile homes which represents" a cost of "\$100,000 a year," Morales said.

For entertainment, while they are on the road, they enjoy sports and videotaped movies. Since their set-up time is at 3 p.m., Morales said, "we spend a lot of time rehearsing."

"Our wives travel with us a lot because we believe the family is the top priority," Morales said, adding that among the group, including the five member band, there are eight children. Two of the band members are getting married in the near future.

The interdenominational crowd certainly seemed to enjoy the total presentation, giving an especially loud applause to the statement that "God didn't make denominations — man did. In the Father's eyes we are one family."

## Religious right wing claims campaign successes

NEW YORK (AP) — Evangelical political activists have high hopes the conservatives' election sweep will answer their prayers: to restore America's "moral sanity" by banning abortion and pornography and to bring back voluntary prayer in public schools.

"We feel that we now have a Washington government that will help us do this," said TV evangelist Jerry Falwell of Lynchburg, Va., who heads the Moral Majority.

"It's the beginning of a new era of conservatism in America," said Gary Jarmin, political director of Christian Voice, another fundamentalist-conservative group. "The outcome means greater emphasis on moral values."

Moral Majority, Christian Voice, Religious Roundtable and other evangelical coalitions and conservative

political action groups on Wednesday were crediting their active campaigning for the defeat of several liberal politicians.

Christian Voice counted victories in

Indiana, George McGovern of South Dakota, John Culver of Iowa and Gaylord Nelson of Wisconsin. It had supported Senator-elect Alfonse D'Amato of New York, a conservative

U.S. senators, representatives and state legislators who have been "less than stable" on moral and family issues, Falwell said.

Both the House and Senate now will have an "overwhelming majority" in favor of Moral Majority stands, Falwell claimed.

The group supports a constitutional amendment to stop abortions, a curb on pornography and illegal drugs, restoration of voluntary prayer in public schools and strong national defense.

Falwell said he had no desire to serve in the new government. "I want to be a minister on the outside who, along with 72,000 other ministers in Moral Majority, will be working for return of this nation to moral sanity."

25 of 38 congressional races in which it had been active, and also supported President-elect Ronald Reagan. "We did much better than we expected," Jarmin said.

That group actively backed or opposed particular candidates, and among the ousted U.S. senators it had targeted for defeat were Democrats Frank Church of Idaho, John Durkin of New Hampshire, Birch Bayh of

Republican.

Moral Majority, with branches in every state, says it registered 4 million new voters before the election and influenced 10 million others with its "pro-morality" positions.

Falwell said, "Religious right organizations turned out multiplied millions of voters who otherwise would not have been at the polls." And that heavy turnout helped oust "scores" of

### RELIGION

#### RELIGION IN BRIEF

## Methodist church scene of singles get-together

St. Marks United Methodist Church, 1701 N. Main St., was the scene Thursday night of an interdenominational singles get-together and dance.

The 60 singles who were there decided to meet on a regular basis the second and fourth Tuesdays of each month. A covered-dish dinner is planned for 7 p.m. Tuesday, with a dance to follow. A free nursery will be provided.

Newcomers are welcome. The only requirement for admission is being single. Those coming to the dinner Tuesday are requested to bring a dish and the records they would like to dance to. Soft drinks will be provided.

The group is planning several weekend outings including a possible ski trip. For more information contact the Rev. Wes Brown at 683-3339.

### Rev. Willson is installed

The Rev. Patrick J. Willson was installed as the pastor of Grace Union Presbyterian Church, 2801 N. Garfield St., Sunday evening.

Representing the Presbytery of Pres Rios were the Rev. Jerry L. Kelly as moderator, Dr. Shirley C. Guthrie, H.L. Hagler, William Osborne, Cliff Sherrod and Dr. Robert B. Smith. Invited guests of the Presbytery were the Rev. Robert Early of Nashville, Tenn., and the Rev. J. Allan Guthrie of Sweetwater.

Willson began his ministry here Oct. 1. He was formerly the associate pastor of the First Presbyterian Church of Tupelo, Miss.

A native Texan, Willson is a graduate of The University of Texas at Austin and Columbia Theological Seminary of Decatur, Ga. Willson is married to

the former Nancy Weaver and they are the parents of two daughters, Robyn and Polly.

### Three elected to board

HOUSTON — Three Midland residents were elected to major positions on Texas Baptist boards during the annual meeting of the 2.1 million-member Baptist General Convention of Texas here Oct. 28-30.

Elected to serve as trustee of the Baptist Memorial Geriatric Center was E.D. Dorchester, engineer and manager of Texas Electric Service Co.

The Rev. Daniel Vestal, pastor of the First Baptist Church, was elected to serve as a director for the "Baptist Standard."

Serving on the 192-member executive board will be the Rev. John D. Riggs, pastor of Wilshire Park Baptist Church. The executive board, composed of laymen and ordained church leaders, conducts the business of the BGCT between annual sessions.

### Church to present lectures

The Unitarian Church, 3400 N. A St., will present a lecture series on "Toward a Universal Religion" Nov. 19 at 8 p.m.

The lectures include Hinduism on Nov. 19, Judaism on Dec. 3, Taoism on Jan. 7, Zoroastrian on Jan. 21, Buddhism on Feb. 4, Christianity on Feb. 18, Islamic

on March 11 and A Universal Faith on March 25.

The public is invited to attend these free lectures. A nursery will be provided.

### Rogers back from Brazil

Basel Rogers, a Midland-based evangelist, has just recently returned from Brazil, where he and 47 other Texans from the Brownwood area worked with 15 Brazilian Baptist churches in the state of Sao Paulo.

Brazilian Baptists have set a goal of doubling their membership by 1981. The crusade in Brazil was sponsored by the Baptist General Convention of Texas and the Brazilian Baptist Convention.

### Sixth of film series set

Fannin Terrace Baptist Church, 2800 Mogford St., will present the sixth film in the "Focus on the Family" series Sunday at 5:30 p.m.

The public is invited to this free showing. This week's film is "What Wives Wish Their Husbands Knew About Women: The Lonely Housewife."

### NEWSPAPER BIBLE

## Forgive and forget it

I call upon this God to witness against me if I am not telling the absolute truth: the reason I haven't come to visit you yet is that I don't want to sadden you with a severe rebuke.

When I come, although I can't do much to help your faith, for it is strong already, I want to be able to do something about your joy: I want to make you happy, not sad.

**N**O," I said to myself, "I won't do it. I'll not make them unhappy with another painful visit."

For if I make you sad, who is going to make me happy? You are the ones to do it, and how can you if I cause you pain?

That is why I wrote as I did in my last letter, so that you will get things straightened out before I come. Then, when I do come, I will not be made sad by the very ones who ought to give me greatest joy. I felt sure that your happiness was so bound up in mine that you would not be happy either, unless I came with joy.

Oh, how I hated to write that letter! It almost broke my heart and I tell you honestly that I cried over it. I didn't want to hurt you, but I had to show you how very much I loved you and cared about what was happening to you.

Remember that the man I wrote about, who caused all the trouble, has not caused sorrow to me as much as to all the rest of you—though I certainly have my share in it too. I don't want to be harder on him than I should. He has been punished enough by your united disapproval.

Now it is time to forgive him and comfort him. Otherwise he may become so bitter and discouraged that he won't be able to recover.

Please show him now that you still do love him very much. I wrote to you as I did so that I could find out how far you would go in obeying me.

When you forgive anyone, I do too. And whatever I have forgiven (to the extent that this affected me too) has been by Christ's authority, and for your good.

A further reason for forgiveness is to keep from being outsmarted by Satan; for we know what he is trying to do.

2 Corinthians 1:23-24; 2:1-11

To receive free Living New Testament, write THE NEWSPAPER BIBLE, Inc. P.O. Box 1274, Raleigh, N.C. 27601 Copyright, Tyndale House Publishers, 1971 Living Bible text used by permission

## Stevens to deliver morning sermon

The Rev. Harrell E. Stephens Jr. will deliver the morning sermon at First United Methodist Church, Main Street at Ohio Avenue, Sunday at 10:35 a.m.

Stephens will preach from the text of Genesis 11:1-9, the story of the Tower of Babel. The public is invited to attend.

Stephens, who is from Abilene, is serving a full year with the Midland church as a minister-in-training. He is a student at Perkins School of Theology, Southern Methodist University, where he has completed two years of study. He will return there next summer for his final year.



Rev. Harrell E. Stephens Jr.

## Jay Strack to be crusade evangelist

The First Baptist Church, corner of Louisiana Avenue and Garfield Street, has scheduled a crusade with evangelist Jay Strack of Fort Worth for Sunday through Friday. The public is invited to attend.

The services begin at 7 p.m. Monday through Thursday and 10:30 p.m. Friday. The public is invited to attend.

Accompanying Strack are musicians R.O. and Angie Stone and soloist Bobby James. Strack, a former drug abuser who grew up in foster homes, communicates well with youth.

## Center open

The Worship and Praise Center, 4001 Illinois Ave., which is interdenominational, has recently opened.

Services are at 7 p.m. Sundays and 7:30 p.m. Thursdays. The church was formerly the Trinity Chapel. The public is invited to attend.

## NOW! Dial Direct TO PLACE CLASSIFIED

**St. Paul's Anglican Church**  
1928 BOOK OF COMMON PRAYER  
"There is An Alternative"  
**HOLY COMMUNION**  
Sunday, November 9 12:00 Noon  
Rev. Jean Pierre Meshew, Priest  
5200 W. Illinois  
Information 682-3194 or 683-6405

## Campbell McAlpine

Retired British army major  
Speaks worldwide in churches of many denominations; and at conferences, retreats, etc.

## Returns to Christian Life Center

Hear this greatly gifted Scottish preacher share messages vital for these crises times...

Sunday, Nov. 9 9:45 a.m.  
10:50 a.m.  
6:00 p.m.  
7:30 p.m.  
Mon.-Wed.

**CHRISTIAN LIFE CENTER**  
KANSAS AT ANDREWS HWY.

**YOU ARE WELCOME**  
**Good Shepherd Lutheran Church**  
(WISCONSIN SYNOD)  
3500 W. Wadley Phone 694-3002  
Sunday School 9:30 am  
Church 10:45 am  
Theme: For Me To Live In Christ  
Nursery Provided

**WE BELIEVE**  
We believe that it is God's desire that all people be saved. He said so. (1 Peter 3:9) Therefore, we make every effort to reach as many people as possible with the gospel, both here and throughout the world. God has made a way for your salvation. Have you accepted it? (John 3:16)

**Bob Blazek**  
Preaching Minister  
**CHRISTIAN CHURCH**  
of Midland 684-7681  
2608 Neely 694-5088

**SUNDAY, NOV. 9**

**SERMON TOPIC:**  
8:30 and 10:50 a.m.  
A Love Story  
7:00 P.M.  
What is your lifestyle?  
Psalm 146

**St. Paul United Methodist Church**  
EVERYONE WELCOME

# Today's TV Schedule



## 'Bridge Too Far'

Robert Redford stars as an airborne officer who leads a dangerous attack of a river crossing strongly defended by the German army during World War II, in "A Bridge Too Far," an action drama on "Saturday Night at the Movies," on NBC, Channel 2.

## HEATHCLIFF

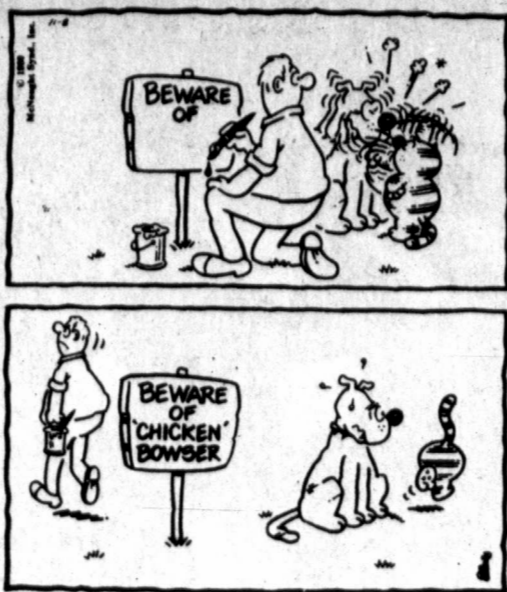

## FUNKY WINKERBEAN



## BLONDIE



## MARMADUKE



## MARY WORTH



## JUDGE PARKER



## DENNIS THE MENACE



## STEVE ROPER



## NANCY



## STEVE CANYON



## ANDY CAPP



## SHOE



## DICK TRACY



## REX MORGAN, M.D.



SATURDAY NOVEMBER 8, 1980

Programs subject to change without notice

	KMID Midland CABLE 3	KOSA Odessa CABLE 8	KTPX Monahans CABLE 9	S.I.N. Spanish CABLE 10	KTVT Fort Worth CABLE 11	KERA Dallas CABLE 13	KXTX Dallas CABLE 4
7:00	Godzilla Dynamutt	Mighty Mouse Tom & Jerry	Super- friends	Aprendiendo Lucha	Literature Literature	Woody Aquaman	
8:00	Fred And Barney Meet	Bugs Bunny Road Runner	Happy Days Richie Rich	Libre Concurso	People News	Composition Composition	Spiderman Land Of
9:00	The Shmoo Daily Duck	Popeye	Scrappy Doo Thundarr	Caras Y Complicadis.	Extension Hobab	Sesame Street	The Giants Movie:
10:00	Val De La Mexico	Drak Pack	Heathcliff Plasticman	Caras Y Visitante	Comedies SWC Hilltes	Electric Co. Mister Rogers	"In The Navy"
11:00	Tajano Wrestling	Fat Albert Lone	NCAA Football	Estera Azul Burbujas	Los Tiempos Parents	Amer. History Amer. History	Movie: "The Virginian"
12:00	Nash. Music	Ranger 30 Minutes	Movie:	SMU Presents Voter Digest	Government Government	Government Government	
1:00	Sportsman Nashville	High School	"Danger Lights"	Fiesta Mex. Musicales	Am. History Am. History	The Lone Ranger	
2:00	Let's Rock Sha Na Na	Football	"Soccer	Newton- Weaver	Psychology Psychology	Rifeman Rifeman	
3:00	SportsWorld	Villa Alegre Mundo Real	NCAA Football	Borusia Vs.	Movie: "Bando-	Government Government	Bonanza
4:00	Wild Kingdom	Soul Train	"Inter Milan Lucha	ero"	Humanities Humanities	Rawhide	
5:00	Conversation NBC News	"80 CBS News	"Libre Extra	Kung Fu	Earth Sci. Earth Sci.	Big Valley	
6:00	Muppets Eyes Of Texas	News Tom Landry	Hee Haw	Solid Gold	Up & Coming Old House	Lawrence Walk	
7:00	NBC Movie: "A Bridge Too Far"	WKRP In Cin. Tim Conway	Love Boat	Festival Nash. Music	Pop! Country Change	Connections: Change	Best Of Sullivan
8:00	Too Far"	CBS Movie: "Georgia Peaches"	Island	Luis De Alba Boxeo	Laredo	Of The Flame"	Chase"
9:00	News Saturday	News Late Movie:	ABC News Late Movie:	Desde Mexico	Wrestling	Benny Hill Manor Born	TBA Mustang
10:00	Night Live	"Funny A Night"	"Lady For A Night"	Late Movie: "Las Infiel"	Rat Patrol	TBA Dick Cavett	Football Georgia
11:00	Wrestling	"PTL Club	"Las Infiel"	Solid Gold	Dick Cavett	Tech Vs. Notre Dame	

## BRIDGE

BY CHARLES H. GOREN AND OMAR SHARIF  
© 1980 by Chicago Tribune

Q.1-Neither vulnerable, as South you hold:  
♠ AQ104 ♥ 94 ♦ 65 ♣ QJ976  
The bidding has proceeded:  
North East South  
1 ♠ 2 ♦ ?  
What action do you take?

Q.2-As South, vulnerable, you hold:  
♠ AQJ54 ♥ 9 ♦ A875 ♠ 1062  
The bidding has proceeded:  
South West North East  
1 ♠ Pass 2 ♦ Pass  
2 ♠ Pass 3 ♦ Pass  
3 ♦ Pass 3 ♠ Pass  
?  
What do you bid now?

Q.3-Both vulnerable, as South you hold:  
♠ 10972 ♥ Q985 ♦ K7 ♠ A82  
The bidding has proceeded:  
North East South  
1 ♠ Dble. ?  
What action do you take?

Q.4-As South, vulnerable, you hold:  
♠ KQ10987 ♥ Q ♦ K1062 ♠ 93  
The bidding has proceeded:  
South West North East  
Pass Pass 1 ♠ Pass  
1 ♦ 2 ♠ Pass Pass  
?  
What action do you take?

Q.5-Neither vulnerable, as South you hold:  
♠ AK87 ♥ 63 ♦ AQ76 ♠ KQ2  
The bidding has proceeded:  
South West North East  
1 ♠ Pass 1 ♠ Pass  
2 ♠ Pass ?  
What do you bid now?

Q.6-Both vulnerable, as South you hold:  
♠ Q106 ♥ AQ8 ♦ A985 ♠ K32  
The bidding has proceeded:  
North East South West  
Pass Pass 1 ♦ Pass  
1 ♠ Pass INT Pass  
2 ♠ Pass ?  
What action do you take?

Rubber bridge clubs throughout the country use the four-deal bridge format. Do they know something you don't? Charles Goren's "Four-Deal Bridge" will teach you the strategies and tactics of this fast-paced action game that provides the cure for ascending rubbers. For a copy and a scorecard, send \$1.75 to "Goren-Four Deal," c/o this newspaper, P.O. Box 289, Norwood, N.J. 07068. Make checks payable to NEWS-PAPERBOOKS.

## DAILY CROSSWORD PUZZLE

Edited by Margaret Farrar and Trade Jaffe  
© 1980 Los Angeles Times Syndicate

- ACROSS
- 1 Michigan
- 5 Extrinsic
- 10 Lake in Lombardy
- 14 Sign of a sort
- 15 Youthfully feminine
- 16 TV program
- 17 Those with similar characteristics: Phrase
- 20 --- bleater; snipe
- 21 Theorbo
- 22 Relatives of 21
- 23 Bit
- 24 516 sheets
- 26 Resting place for Cheops
- 29 Did a tailor's job
- 33 Lustful look
- 34 Area east of the Uras
- 35 Words of assent
- 36 Filers from Britain
- 41 One --- time
- 42 Petulant expression
- 43 Entertainer Adams
- 44 Having a market value
- 46 Augur
- 49 Prompted
- 50 Man of the courts
- 51 Variety, in a saying
- 54 Pierre's best gal
- 55 Thing, chiefly legal
- 58 Vain: Phrase
- 62 Troubles
- 63 German engraver Albrecht ---
- 1471-1528
- 64 Longfellow's bell town
- 65 Battery inventor Alford ---
- 1818-77
- 66 Heavy blows
- 67 Jack Horner's find
- DOWN
- 1 Earning's place
- 2 Eastern VIP
- 3 Composer of "Roberta"
- 4 Football player
- 5 Rabbit-sized rodent
- 6 Stole
- 7 Dies ---
- 8 Nixie or pixie
- 9 19th cent. Amer-ican humorist
- 10 "A stitch ---"
- 11 Section of New York
- 12 Daredevil Kniewel
- 13 Galley parts
- 18 Spare
- 19 Incarnation, in India
- 23 Earth: Poet.
- 24 Kind of berry
- 25 Kazan
- 26 Arguments in court
- 27 Gossip, a la Isaac Bashevis Singer
- 28 Word for Elizabeth II
- 30 --- la Plata
- 31 Newman of TV
- 32 Gave sulphur and molasses
- 34 Enzyme
- 37 Permeated
- 38 Cobbler's concern
- 39 Having color
- 40 Plexus
- 45 Charge
- 46 Spoil
- 47 American dog-woods
- 48 Daughter of Uranus
- 51 Watering places
- 52 Decorous
- 53 Captive of Hercules
- 54 River into the Rhine
- 55 N African weight
- 56 Color of unbleached muslin
- 57 Take off the top
- 59 Word in a Shakespeare title
- 60 Kind of dance
- 61 Beret

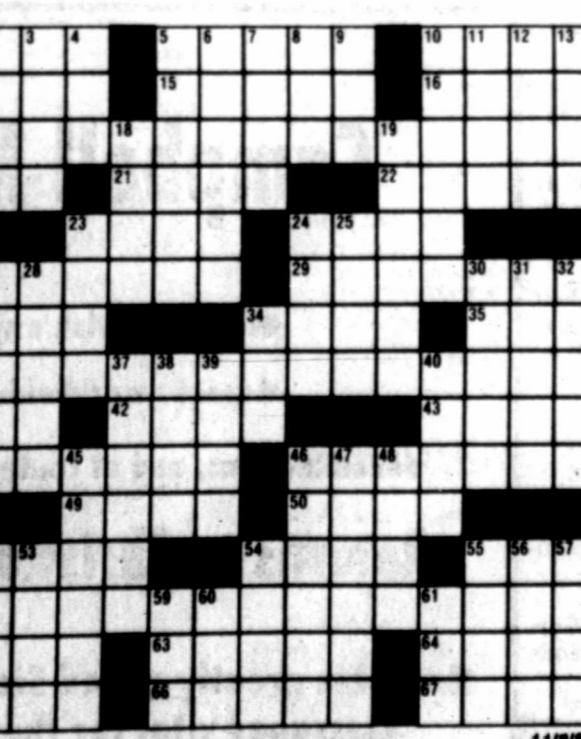

Answer on Page 1C

## THE BETTER HALF



"Back in a minute. Waitress Union rules say I have to ask how the food is WHILE their mouths are full. It kind of makes sense for the low pay."

## SCRAM-LETS® WORD GAME

Edited by CLAY R. POLLAN

- 1 Rearrange letters of the four scrambled words below to form four simple words.
- UTRAIL
- KILSY
- SUEMA
- EVANEG

You can always tell a stock market investor. He keeps his pulse on the economic heartbeat of America. He has the Wall Street Journal in one hand and a bottle of --- in the other.

1 Complete the chuckle quoted by filling in the missing word you develop from step No. 3 below.

2 PRINT NUMBERED LETTERS IN THESE SQUARES

3 UNSCRAMBLE ABOVE LETTERS TO GET ANSWER

SCRAM-LETS ANSWERS

Ritual - Silky - Amuse - Average - VALIUM

## SECT

Overate  
Presbyter  
Hwy. and  
Perman  
open dupl  
Allison Bri  
Odessa C  
puter Grou  
ing, Odessa

Greater  
Bridge and  
p.m., Helo  
Wadley and

Rebekah  
Florida St.  
Midland  
noon, Midl  
East Sid  
Rancho Gr  
Civil Air  
seniors, Al  
Weight W  
1115 Andre  
Greenwo  
Midland D  
Midland  
A&M Club  
Room, Tex  
Overate  
ity Presby  
drows Hwy  
Midland  
Michigan, 1  
1:00, art ar  
Auxiliary  
a.m., cente  
Norman  
of the Rain  
Temple.  
Clara M  
Midkiff, 7:3  
Texas Ze  
Alpha, 7:30

Tuesday  
Helon Y. A  
and A Stre  
Terminal  
Sky Restau  
RHCC W  
a.m., club  
Texas T  
a.m., Gra  
Sweet Ac  
7:30 p.m.,  
694-5844.  
Morning  
Restauran  
Pop-Up  
row's Rest  
55-Plus I  
VFW Post  
Midland  
ken Spoke  
Midland  
Club, noon,  
Square.  
Emotions  
theran Chu  
Weight W  
Andrews H  
Midland  
Michigan,  
table game  
SCS Club  
American  
Post No. 1  
Hall.  
Midland  
Masonic Te  
Ladies A  
Eagles, 8 p  
Newlittm  
RHCC.  
Perman  
7:30 p.m.,  
Midland  
Colorado St  
MHS Che  
Room, MHS  
Midland  
puter Grou  
Midland Co  
Articulad  
p.m., Roo  
Church.

Perman  
Novice Dup  
Y. Allison  
Streets.  
Midland  
Midland Ce  
Breakfas  
Sambo's Re  
MCC Wor  
club.  
West Sid  
Lodge.  
Weight W  
drews High  
Midland  
Midland 7  
7:30 p.m.,  
St.  
Greentree  
a.m., Green  
Midland  
Michigan, 1  
table game  
Midland 1  
noon, 2301 N  
En Amie  
Woman's Cl  
Disabled  
8 p.m., DAV  
UTPB Al  
p.m., 1750 E  
Chapter E  
Fireplace R  
Afternoon  
home of R  
hower, Any  
invited.  
Leather 't  
team, 7:30 p  
ty Exhibit E

SECTION C

CLUB MEETINGS

TODAY
Overeaters Anonymous, 10 a.m., Trinity Presbyterian Church...

SUNDAY
Greater Permian Basin Duplicate Bridge and Novice Duplicate Bridge...

MONDAY
Rebekah Lodge No. 91, 8 p.m., 610 E. Florida St.
Midland (Downtown) Kiwanis Club...

TUESDAY
Tuesday Duplicate Bridge Club, 10 a.m., Helon Y. Allison Bridge Center...

WEDNESDAY
Permian Basin Duplicate Bridge and Novice Duplicate Bridge...

THURSDAY
Hogan Park Women's Golf Association
Midland Chapter, Order of DeMolay...

WINDOW ON WEST TEXAS



Information about events to be considered for listing on the Window on West Texas page is invited.

(HPWGA), Nine Hole Division, Hogan Park Golf Course.
Hogan Park Women's Golf Association (HPWGA), 18 Hole Division...

FRIDAY
MCC Ladies Association, 12:45 p.m., duplicate bridge, clubhouse.

DISPLAYS & EXHIBITS

MUSEUM OF THE SOUTHWEST Gallery 3 — "Eric Sloane — Lands of Awareness..."

NITA STEWART HALEY Memorial Library, collections and programs on Texas and Southwestern history...

Z. TAYLOR BROWN—SARAH DORSEY MEDALLION HOME — the oldest house in Midland...

MIDLAND COUNTY HISTORICAL MUSEUM — Open 11 a.m. to 5 p.m. Monday through Thursday...

THE HANGING TREE GALLERY is currently featuring works by Lee K. Parkinson...

"ASTRONOMICAL MONUMENTS" is the public program during November at the Blakemore Planetarium...

DATES TO REMEMBER

ADULT BASIC EDUCATION CLASSES sponsored by Midland College are free. They meet as follows:

STORY HOUR at the Midland County Library, sponsored by the Midland Junior Woman's Club...

ENGLISH AS A SECOND LANGUAGE classes, sponsored by Midland College...

GED AND VOCATIONAL INTEREST TESTING will be held at Midland College from 8 a.m.-5 p.m.

NEW CAR SHOW — 10 a.m.-6 p.m. Saturday, Nov. 8 and 12-6 p.m. Sunday...

SEMINAR ON AGING — 10 a.m.-3 p.m. Thursday, Nov. 13 at Midland College Allison Fine Arts Building...

SPECIAL EVENTS

SEMI-FORMAL DANCE for members of the 9th grade invitational dance club, sponsored by the Midland Junior Assembly...

PHOTOS OF YOUR CHILD ON HORSEBACK will be taken by Leather 'n Lace, the ladies' equestrian drill team...

MIDLAND MOVIES

WESTWOOD — "The Awakening," (R).
HODGE — "Times Square," (R); "Motel Hell," (R).

ODESSA
WINWOOD — "Private Benjamin," (R); "Ordinary People," (R).

ECTOR — "The Awakening," (R).
GRANDVIEW — "Somewhere in Time," (PG).

SHORT COURSES

OIL AND GAS FUNDAMENTALS — II "Office Procedures," Monday, Nov. 10; 7-9:30 p.m.

FINANCING OIL AND GAS DEALS Monday and Tuesday, Nov. 10 & 11; 9 a.m. to 4:30 p.m.

INTRODUCTION TO OIL WELL DRILLING & Completions — "Completion Methods," Tuesday, Nov. 11; 7-10 p.m.

OIL AND GAS TAXATION — LEVEL I, Wednesday and Thursday, Nov. 12 & 13; 9 a.m. to 5 p.m.

PRINCIPLES OF LAND & LEASING — "Tax Considerations," Thursday, Nov. 13; 7-10 p.m.

MIDLAND COLLEGE (Students report to room 156-A 15 minutes prior to start of first class.)

DEFENSIVE DRIVING — 7-10 p.m. Nov. 10-12 for three evenings only.

BRIDGE II — 7-9 p.m. Mondays and Thursdays for four weeks.

"YOU'RE INVITED" — 7-9:30 p.m. Nov. 10-11 for two evenings only.

MOTORCYCLE SAFETY — 7-9 p.m. Wednesdays and 1-5 p.m. on Saturdays for three weeks.

NIGHTLIFE

THE PUB (Midland) Scott Hopkins performs through Nov. 29.

DISCOVERY LOUNGE at the Midland Hilton, "Dean Charles and Fort Worth" continue performing through Nov. 15.

THE BROKEN SPOKE, 3305 W. Front, presents "Superstars" starring Jim Whitted and our singing waiter Lucky (Golden Tones) Parker...

CODY CATTLE COMPANY, No. 10, Plaza Center, Wadley and Garfield Sts. Featuring live easy listening entertainment nightly from 9:30 p.m. to 1:30 p.m.

SPORTS

MIDLAND COLLEGE CHAPS basketball team vs. McMurry College J.V., 7:30 p.m., Thursday, Nov. 13 at Chaparral Center.

LEE HIGH REBELS host the MIDLAND HIGH BULLDOGS Friday, Nov. 14 at 8 p.m. in Memorial Stadium.

THEATER

"WINDOWS" the Pickwick Players' fantastic musical will be today and tomorrow, (Nov. 8 and 9.) Performances Nov. 8 at 2:30 p.m. and Nov. 9 at 7:30 p.m.

TRYOUTS FOR "A CHRISTMAS CAROL," Midland Community Theatre's Christmas production, will be Sunday, Nov. 9 at 3 p.m. and Monday, Nov. 10 at 7:30 p.m.

"A DOLL'S HOUSE," Midland Community Theatre's current production opens Nov. 14 and runs through Nov. 22 in Theatre Two.

MUSIC

MIDLAND COMMUNITY CENTERS ASSOCIATION presents The Norman Luboff Choir, Sunday, Nov. 9 at 8:15 p.m.

Pan Am chief quits

NEW YORK (AP) — Dan A. Colussy unexpectedly resigned his \$250,000-a-year post as president of Pan American World Airways Inc.

Colussy, 49, had been president of Pan Am for two years — a period in which the company bought National Airlines for \$403 million.

The resignation, effective Dec. 1, was initially announced late Thursday afternoon to Pan Am employees and was confirmed Friday.

TODAY'S ANSWER

Word search puzzle grid with words like LAKE, ALIEN, LITE, OMIEN, GIRLY, NOVA, BIRD, SOFA, FEATHER, ERN, LUTE, VIDIS, HITE, REAM, PYRAMID, ALTERED, LEER, ASIA, IDO, ENGLISH, SPARROWS, ATA, MOUE, LITE, SALABLE, PORTEND, CUE, ASHE, SPICE, AMIE, REIS, PROVIDAS, APEACOCK, ATLAS, DURER, ATRIUM, SMIE, ONERS, PLUM.

FDA wants hair grower ban

WASHINGTON (AP) — The Food and Drug Administration today proposed a ban on the sale of products that claim to grow hair or prevent baldness.

The panel concluded that most baldness occurs in men over a long period of time and is an inherited trait not subject to treatment, the FDA said.

Lanie's 2313 W. OHIO DRESS SALE 2 for the price of 1 or 30% Off on one. Also Save On Groups of Early Fall Separates & Dresses 20% to 30% off. Sizes 3 to 13. Buy now for the holidays!

SHOP EARLY THIS YEAR!!

20% OFF ENTIRE STOCK THRU NOV. 15. Prepare for Christmas. SHOP EARLY THIS YEAR!!

POOL TABLES. Finest Quality elegant Mahogany Murray pool tables feature hand sewn pockets and 1" slate.

Racquetball Racquets. Racquetball is becoming a very popular sport in Midland—we stock Racquets by Head, Omega, Ektelon, Spalding.

Tennis Rackets. Fine Rackets by Head, Davis and Prince. BUY NOW OR LAYAWAY FOR CHRISTMAS.

ROLLER SKATES. By Marco Polo. New shipment coming soon—new styles and colors to choose from!

Tennis & Jogging Shoes. By Autry, Head & Converse.

Golf Clubs. by MacGregor, Proline Golf Balls by Titleist, Golf Bags by Clark and Ajoy.

EXERCISE EQUIPMENT. Great for Christmas! Weights, Benches, Bicycles, Joggers, Rowing Machines. Professional Sports Center. No. 14 DELLWOOD MALL. OPEN 9 AM-9 PM MONDAY-SATURDAY. 697-7871





# Classified Want Ad Department Business Hours: MONDAY through FRIDAY OPEN 8 AM to 5 PM Closed Saturdays

3 WAYS TO PLACE YOUR WANT ADS

ON SATURDAY WANT ADS MAY BE CORRECTED OR CANCELLED Between the hours of 8 a.m. and 10 a.m. only...NO NEW ORDERS WILL BE ACCEPTED ON SATURDAYS

- (1) BY TELEPHONE-DIAL 682-6222
- (2) AT OUR OFFICE-201 E. ILLINOIS
- (3) BY MAIL P.O. BOX 1650, MIDLAND, TX 79701

**IMMEDIATE OPENING**  
in Receiving and also in Floor Sales.  
40 hour week, pleasant working conditions, free parking.  
Apply in person  
410 S. Pecos



**FULL TIME SERVICEMAN**  
on travel trailers  
Experience needed. Mon.-Fri., uniforms furnished.  
2 week pd. vaction, sick leave, hospital ins.  
Contact: Allen Cason  
520 E. 2nd, Odessa

**SECRETARY FOR 2 MAN OFFICE**  
Excellent typist, some shorthand, bookkeeping and general office knowledge. Salary commensurate with ability. Resume requested.  
**CALL 682-7377**

**WHATABURGER**  
Now taking applications Full or Part Time  
Day or Night Shift Available  
Up to \$3.55 an hour.  
Benefits include free meals, free uniforms, profit sharing.  
Apply in person  
800 Andrews Highway  
3206 Midkiff  
1905 N. Big Spring  
An Equal Opportunity Employer

**PART TIME—LADIES AND MEN**  
Work from home on telephone program. Earn up to \$25 to \$100 per week, depending on time available.  
Reply: Box A-10 c/o Midland Reporter-Telegram, P.O. Box 1650, Midland, TX 79702

**WORKING MGR NEEDED**  
in oil field serving oil field rigs with their petroleum products. Starting salary \$1900 plus commission. Good fringe benefits, experience required.  
**ED FLOOD OIL CO.**  
1701 SE 16th  
Amarillo, TX 79150  
806-376-5403

**MAJORITY** lady wanted for resident manager for small apartment complex in West Midland. 482-5207.  
PART time position available. Daytime or evening shift. **ORANGE JULIUS**, Midland Park Mall, 684-6630

**SECRETARY**, good typing skills, 8:30-5, 900 plus parking. Call Annette, 682-9458.  
Tall City Pipe Service looking for 2 experienced tank operators. Call Keith Phillips, 683-6193.

**AVIS Rent-A-Car** is taking applications for Service Personnel. Must be 18 years old and have valid driver's license. Uniforms furnished. Apply in person at AVIS Rent-A-Car, Midland Area Terminal.  
**EXPERIENCED DIGGER OPERATOR** For Texas 500, 700 or William Digger. \$450+ and bonuses for expert. Relocate to Glodding area. Call collect 713-542-3826 or 713-542-3898.

**DEPENDABLE** Christian woman needed to keep 3 month old and 14 month old in my home, Monday thru Friday. Must have own transportation. Call after 5:30 pm weekdays and anytime weekends. 697-7117.  
**MECHANIC** wanted. For oil field equipment repair and maintenance. Independent Driller willing to relocate to Panhandle area. Top salary, benefits, insurance, and advancement possibilities. Call collect 806-274-5657 or in Midland 682-2662.

**WATO** or housekeeper wanted for full or part time work, salary open according to experience and ability. Apply in person at 1003 S. MIDKIFF, or call The Lexington Apts. and Motor Inn, 697-3155.  
**DOWDCO** needs man, preferably 20-25 years old, to work in core barrel yard and some truck driving. Will be on 24 hour call. Contact LuAnn at 682-2775, between 8 and 5.

**WANTED** Delivery person, Midland/Odessa area, 18 years or older, commercial license, good driving record. Come by 2600 Market Street or call 683-0022.  
**OFFICE Girl**, One girl office, answer phone, filing, general office work, telephone, friendly, enthusiastic, personality. Apply Saturday 12:00 to 3:00 or Monday 9:00 to 12:00. 682-7200.

**NEED** experienced Payroll and Accounts Payable Clerk. Must be familiar with computerized payroll and quarterly reports. 684-6384, call between 9 and 3.  
**HELP** wanted: Assistant Manager, Waitress or Waiter, Dishwasher, Top pay. Apply at Carmela Italian Food Restaurant, 42 North Drive, Village Shopping Center, 685-1191.  
**DEISEL** machine shop has openings for Machinists or Trainees. Pay commensurate with experience. Good working conditions with growing company. Apply at 1209 S. Garfield.

**MOTEL 6**  
1000 S. Midkiff  
**WANTED**  
ASSISTANT HEAD HOUSEKEEPER  
EXPERIENCED MAIDS  
PART TIME LAUNDRY  
PART TIME DESK CLERK

**NOW HIRING**  
**MACHINISTS**  
**MACHINIST TRAINEES**  
(LATHE AND MILL)  
Pay to be commensurate with experience  
/Top wages  
Group insurance  
Paid vacation, holidays  
and sick leave

**915-563-0419**  
**S.F.M. Company, Inc.**  
Equal Opportunity Employer  
**SENIOR DRAFTSMAN**  
Should have a minimum of 2-3 years mechanical design experience and some supervisory ability.  
Contact: Dusty Hall  
Personnel Director  
**OIME**  
P.O. Box 4578  
Odessa, TX 79740  
563-2236

**UNCOMMON OPPORTUNITY**  
Our Company has recently completed a much needed, very comprehensive oil and gas management, accounting, financial and production program. The software runs on a reliable computer for which we are seeking and service representatives. We wish to expand into the Midland/Odessa area. Our investment is to eventually have a full office with sales and programming staff. Of course we have other software packages and services available at this time.  
We wish to locate a person who believes he/she could become the star of our Company in the Midland/Odessa area. Qualifications for this position include the ability to be a self-starter with the drive, willingness and desire to meet people and demonstrate our software packages. It would be very advantageous to have worked with the land and accounting department of an independent operator. A basic knowledge of the oil and gas business is necessary. An understanding of computer applications would be very helpful.  
If you are interested in our project and feel you have special abilities in personal contact, management, and like working with people and computers, give us a call with people and resumes.  
**505/347-5358.**

**LOOKING** for a better job? If you have experience in fitting or selling shoes. Call 684-6171.  
**MAJOR** car rental company needs Rental Agent. All shifts available. Starting \$150 per week. 563-0566.  
**SALES/PERSON** needed. Apply in person, 309 Andrews Hwy, Flving B Western World.  
**MED-AIDES** needed. Apply in person. Sage Health Care Center, 3202 Sage, Midland, TX.  
**PART** time taking retail inventories. Days, evening/weekend positions available. Call 696-0705.  
**POTATOES** ETC. A unique, fast, food experience. Now accepting applications for store managers or manager trainees. Previous food experience preferred. Excellent opportunities for the right people. Call for interview. 214-980-4146.

**KENTUCKY** Central Life Insurance needs an agent to service an established office in Midland. Base pay and commission. Compensation benefits, group insurance, disability and retirement. Call Bob Evrington, Collect 322-5892.  
**CETA** Intake Officer for Ector County Field Office. Good with figures and details. Communication skills a must. CETA knowledge a plus. Good benefits, beginning salary \$9,000. Call Margie Alamo, 915-563-1861. Equal Opportunity Employer.

**PETROLEUM** Engineers/Geologists Call collect and discuss relocating to Denver, Montana or Southeast. Strictly confidential. Joe Kimmel or Frank Loria (504) 581-1480. Engineering Personnel Consultants, New Orleans, 210 Baronne St., Suite 920.

**Positions** now available at **THE ROUNDABOUT** Cashier, Buser & Dishwashers (lunch time shifts)  
Need mature willing workers. Pleasant working conditions. Nice atmosphere.  
Apply in person or call San Miguel Square 694-7001  
ask for Mark or Christy

**PREVENTATIVE MAINTENANCE MECHANIC WANTED**  
Good wages and benefits.  
3101 W. Industrial Midland  
Equal Opportunity Employer

**CASHIERS**  
We now have openings for Cashiers in our 3-11 and 11-7 shifts. We offer profit sharing, insurance, great advancement potential and competitive wages. If interested call Karen 694-0351 between 6 am & 3 pm.  
**WARWICK APARTMENTS**  
Now interviewing for maintenance engineer. Must have a/c and heating experience. Not required to live on complex. References needed. Call 682-1659 for appointment.  
Positions Available for:  
**LVN'S & MED-AIDES.**  
Excellent Pay  
Paid Vacation  
Apply at 2000 N. Main.  
**AVIS RENT-A-CAR**  
is looking for a bright attractive, person for the position of Rental Sales Agent at its airport counter. This interesting full time position, requires some mornings, some evenings, and weekend work. Apply at Avis Rent-A-Car, 683-0910.

**PLUMBERS NEEDED**  
Plumbers and Plumbers Helpers needed for new construction. Local plumbing company involved in new residential construction, commercial construction and apartments is seeking hard working individuals. For more information, please call 563-4890.  
**CLAYTON W. WILLIAMS, JR.**  
has openings for Computer Programmers, minimum 1 year RPG experience and 1 year IBM System 34 experience required. Oil & Gas or System 38 experience helpful.  
Clayton W. Williams, Jr. is an active independent oil operator with good benefits.  
Interested persons should contact:  
Darrell Hobbs at 683-4181

**COME GROW WITH US**  
**MANAGEMENT CAREER OPPORTUNITY**  
An orientation question and answer session will be presented at 2, 4 & 6 PM on Sunday, November 9, 1980 at The Lexington Apts. and Motor Inn, 3031 E. Hwy. 80, Odessa, Texas.  
**THE OPPORTUNITY?** To fill immediate management openings created by a growing chain expanding throughout. The Lexington is a growing company seeking couples or mature persons interested in management, who must be able to relocate throughout Texas.  
• Training Program  
• Hospitalization  
• Paid Vacation  
• Advancement Opportunities  
• Life Insurance  
• Incentive Bonuses



If You Cannot Possibly Make Our Meeting, Please Reply To: P.O. Box 1087  
Irving, Texas 75060  
**PLEASE JOIN US - WE MAY BE JUST RIGHT FOR YOU!**

**NEEDED:**  
one very special lady for alterations.  
We need an experienced alterations lady. You will receive a very liberal clothing discount. Excellent profit sharing plan. Major medical coverage. 10 to 5:30, no nights. Call or apply in person, Mr. Ingram, 682-5369. Julian Gold, Inc., 2307 W. Wall.  
*Julian Gold*

**COMMAND PERFORMANCE**  
World's largest chain of total hair care salon is expanding in Midland-Odessa.  
Experienced cosmetologist needed for full time and part time stylist. Guaranteed hourly wage plus commission paid weekly. Benefits include major medical, 6 days paid holidays, 1 week paid vacation after 1 year.  
For audition appointment, Call 697-3118

**Career Path**  
A Full Service Employment Agency  
682-5166  
203 PLAZA CENTER  
MIDLAND, TEXAS 79701

**LVN'S**  
needed LVN'S: 7-3, 3-11, and 11-7 shifts. Paid vacation, holidays, fringe benefits. \$5.50/hour starting salary.  
Contact: Director of Nurses, 683-5403.  
Or make application to: Sage Health Care Center, 3203 Sage, Midland 79701.

**OIL & GAS SECRETARY**  
Opportunity for person with all basic secretarial skills and dependable work habits. Independent is willing to train in oil & gas. Salary Range \$700-\$900. DOE. Reply in confidence to: Box A-5, c/o The Midland Reporter Telegram, PO Box 1650, Midland, Texas 79702 or call 683-5356 for appointment.

**ROUTE SALES**  
Coffee Service Route in Midland, Odessa area. Company van and expenses furnished. No overnight travel. Excellent benefits package and liberal commission. Prefer mature family man with route sales experience. Call collect 214-526-1706, leave name and number. All applicants will be contacted.

**ENGINEERING**  
Position available with local crude oil pipe line affiliate of major oil company. BSEE preferred, however, will consider other engineering degrees. Some experience in oil field or pipeline helpful. Excellent benefits, salary commensurate with experience.  
Send resume to: BOX K-1, % Midland Reporter Telegram, P.O. Box 1650, Midland, Texas 79702.

**NICE PEOPLE DESERVE A NICE PLACE TO WORK**  
**LUIGI'S**  
Has openings for  
**CASHIER/HOSTESS**  
**WAITRESS**  
**BUS HELP**  
Full Time/ Part Time - Noons or Evenings Only  
Good Company Benefits  
Apply in person only-111 North Big Spring

**Well Log Analyst**  
Chevron U. S. A. Inc. has openings for experienced well log analysts to accommodate a growing staff in our offices in Denver, Colorado and Midland, Texas.  
You must have a minimum of 3-5 years recent experience evaluating logs, plus an interest in the computer applications of log and core analysis. MS in Earth Science desirable.  
Salary is competitive and commensurate with qualifications and experience. Excellent benefits.  
If you desire to further your career with an aggressive company, send your resume' to:  
**Chevron U.S.A. Inc.**  
Box 599  
Denver, Colorado 80201  
Attn: R. E. Osborne  
Chief Development Geologist  
**Chevron U.S.A. Inc.**  
Central Region  
A Subsidiary of Standard Oil Company of California  
An Equal Opportunity/Affirmative Action Employer



**STAFF ACCOUNTANT**  
Accounting degree required. Prefer CPA, CPA candidate, or MBA. Effectiveness in communications and managerial potential required. Previous Accounting or Manufacturing Standard Cost experience a plus.  
Apply in person or send resume in confidence to:  
**DRILCO INDUSTRIAL**  
Division of Smith International, Inc.  
3100 Garden City Highway • (915) 683-5431 • P.O. Box 3135 • Midland, Texas 79702  
Employment office located at Intersection of Garden City Highway and Fairground Road  
An Equal Opportunity Employer

**ACCOUNTS PAYABLE CLERK**  
Large area manufacturer has immediate opening for responsible person with experience in matching invoices with receiving information, account coding and computer processing of accounts payable. Salary open depending on experience.  
Send resume to: A-2  
c/o Midland Reporter-Telegram  
P.O. Box 1650  
Midland, TX 79702  
Equal Opportunity Employer M/F

**IMMEDIATE OPENING**  
For 2 qualified Well Service Rig Mechanics in Snyder, TX. All shop work, no field work, rebuild and redesigning rigs. Hourly salary plus the best insurance and fringe benefits available today. Call 915/573-0195 or after 6 915/573-6564 for information.

**NEEDED Field Serviceman**  
for growing Mobile Homes corporation. Benefits include:  
• Medical Insurance  
• 2 Weeks Paid Vacation  
• All Tools  
• Service Van  
Excellent salary and all expenses paid. Call Neshua Homes Corporation, Wichita Falls, Texas collect and ask for Abby (817) 332-4481.  
OLAN Mills has opening for light delivery, part time evenings and Saturday mornings. Must have own economical transportation. Salary and gas. Apply in person, 322 N. Austin, 694-9971.

**NEEDED two cooks**, institutional experience. Equal opportunity employer, excellent benefits and working conditions. Call 685-1421. Rick Whitney 7:30 to 4:00.

**Office Skills Needed** for Temporary Assignments  
**MANPOWER TEMPORARY SERVICES**  
No Fees EOE  
683-4624

**NEEDED FOR DOCTOR'S OFFICE**  
RN OR LVN  
Morning shift 8 - 1 Monday thru Friday. Send resume to:  
Box A-4  
Midland Reporter Telegram  
P. O. Box 1650  
Midland, TX 79702

**WAITRESSES & WAITERS**  
**COOKS - BUS PERSONS**  
**KITCHEN HELP**  
18 years or Older  
Full or Part-Time  
Apply in person 7 to 5 pm  
Monday thru Friday  
**EL CHICO**  
45 Plaza Center  
(Wadley & Garfield)

**COLLECTORS NEEDED!**  
Easy collecting-current accounts. Evenings and weekends. Pick your own hours. Good commission. Must be bondable!  
**CONTACT MR. ATWOOD OR MRS. RODRIGUEZ**  
682-5311-Ext. 167

**RN  
LVN**

National Health Enterprises Facilities in Midland are accepting applications for charge nurse positions. Salaries are competitive and our benefits include:

- Vacation
- Holidays
- Life Insurance
- Health Insurance

In addition Facilities now offer

- Shift Differential
- Out of town Travel Allowance

For appointment and interview contact:  
**Director of Nursing**

Terrace West  
2800 Midland Drive  
Midland, Texas 79703  
(915) 694-3108  
Barbara Rea, RN

Terrace Gardens  
2901 W. Ohio  
Midland, Texas 79704  
(915) 694-8831  
Tommie Terrell, RN

**DRILLING ENGINEERS  
AND  
DRILLING FOREMAN**

QUIET COMPANY WILL PAY TOP SALARY FOR YOUR EXPERIENCE.

**DRILLING ENGINEERS  
HOUSTON BASE**  
5 1/2 years experience hands on experience on or offshore.

**DRILLING FOREMAN  
7&7**  
LIVE AND WORK IN YOUR GULF COAST AREA  
6 1/2 years experience hands on experience on or offshore.

**EXCELLENT BENEFITS**  
Contact John Smith or Duane Forbus at 713/961-1188 for more information.

**RODDY & ASSOCIATES  
PERSONNEL SERVICES INC.**  
5075 Westheimer, Suite 899  
Houston, TX 77056  
FEE PAID  
E.O.E.

**OPENINGS  
FOR  
EXPERIENCED  
WAITRESS,  
BUS HELP,  
COOKS**

Apply in person  
at 4206 W. Wall  
in Midland

**GIBSON'S**

**FULL TIME & PART TIME  
CASHIERS  
HOUSEWARES DEPARTMENT  
RECEIVING DEPARTMENT  
DRUG DEPARTMENT**

We offer excellent opportunity for the right person. Excellent company benefits for full time employees.

Please apply at the service desk:  
**3111 Cuthbert**

EQUAL OPPORTUNITY EMPLOYER M/F

**DRAFTSPERSON**

Professional opportunity for experienced draftsman. Responsible for product engineering sketches through completed drawings. Capable of limited mechanical design under direction of product engineer. Excellent benefits and competitive salary based on experience and ability. Apply in person or send resume in confidence.

**DRILCO INDUSTRIAL**  
Division of Smith International, Inc.

3100 Garden City Highway • (915) 683-5431 • P.O. Box 3135 • Midland, Texas 79702  
Employment office located at intersection of Garden City Highway and Fairground Road  
An Equal Opportunity Employer

**REGIONAL MANAGER  
\$1500 to \$2000 Per Month**

Will be hired as multi-unit supervisor, but will be required to learn our operation completely. Once qualified you will receive all supervisor benefits such as car, expenses, and bonus.

We seek people with the ability to work on their own and open new territories. Person must be willing to relocate to West Texas, New Mexico, or Austin area.

Our company benefits include holidays, vacation, profit sharing, insurance, bonus, investment program and unlimited growth potential.

If you have the ability to contribute to a successful company, send your resume to:

**BOX A-3  
C/O The Midland Reporter Telegram  
201 E. Illinois  
Midland, Texas 79701**

**WHATABURGER, INC.**

Start your Management Career with  
**WHATABURGER, INC.**

We need people to become part of our management development program. By successfully completing our program, you will be ready to assume management responsibilities. Your management career will start immediately.

We offer you:

- Challenge
- A growth Company
- Career
- Insurance
- Profit sharing
- Bonus incentive
- Good starting salary

For appointment  
Call Justine collect  
Monday thru Friday  
(915) 333-4103  
An Equal Opportunity Employer

**Truck Mechanics**

The Permian Corporation has an immediate opening for qualified Truck Mechanics on the day and night shift. Salary commensurate with experience. Compare these benefits:

- Paid Retirement
- Paid Hospitalization Insurance
- Paid Life Insurance
- Paid Holidays
- Paid Vacation
- Sick Pay Assistance
- Free Uniforms Program
- Participating Thrift Plan

For application and interview contact Personnel Office  
**THE PERMIAN CORPORATION**  
Garden City Hwy.  
Midland, Texas 79702  
...or call collect: (915) 683-4711, Ext. 247  
Equal Opportunity Employer M/F

**INSURANCE  
SECRETARY**  
Experienced Preferred.  
Salary Open.  
694-6618  
Evenings - 694-8617

**LANDMAN**  
Opening in Midland for experienced Landman. Excellent salary, car, etc.  
Call Carolyn Pike  
Pike Personnel  
713-974-5540

**PECK & PECK  
ASSISTANT MANAGER  
WANTED**

Management potential.  
Call Michelle Daugherty,  
697-6077 for appointment.

**AVON**

START A SUCCESSFUL CAREER:  
in sales.  
Sell Avon,  
earn good money.

Call AVON District  
Manager, 682-0870

**HYDRIL**

**ELECTRONIC  
TECHNICIAN**

ELECTRONIC TECHNICIAN WITH TWO YEARS EXPERIENCE IN OILFIELD INSTRUMENTATION & SUPERVISORY CONTROL SYSTEMS.

HYDRIL OFFERS EXCELLENT OPPORTUNITY INCLUDING ATTRACTIVE COMPENSATION & BENEFITS, PLUS COMPANY CAR.

PLEASE SEND RESUME TO M. STOLTZ:  
**HYDRIL CONTROL SYSTEMS DIVISION**  
P.O. BOX 134  
PERMIAN BLDG., SUITE 604  
MIDLAND, TEXAS 79701  
915/682/5651  
WE ARE EQUAL OPPORTUNITY EMPLOYER M/F

**NEEDED RELIEF COOK**

Apply in person only  
Jerril Wilson FSS  
Terrace Garden  
Nursing Home

**RECEPTIONIST/SECRETARY**  
for independent oil company with general accounting knowledge for small office. Excellent working conditions. Good benefits.  
Call 683-2662 for appointment, or send resume to:  
Box 973  
Midland, Texas 79702

**PEPSI COLA**  
Now hiring for Route Delivery.  
Good pay and benefits.  
Apply in Person  
1501 N. Fairground Rd.

**EMPLOYMENT  
Service**  
515 West Texas  
684-5773-563-1357

**adina**  
Temporary services  
We Still need you  
No Fee 101  
683-6111 2902 W. Wall

**HELP WANTED  
CASHIERS  
AND WAITRESSES**  
Apply in person  
Sheraton Inn  
401 W. Missouri

**DRILLING FOREMAN  
FOR CONSULTING  
ENGINEERING FIRM  
682-6386**

**SECRETARY**  
Good Typing Skills  
Organized.  
Full Time  
Parking Furnished  
Small oil & gas company  
Call Sharon 684-5506

**LINE SUPPLY &  
UNIFORM ROUTE  
SALESMAN**  
Excellent pay, excellent working condition. Paid vacation after working one year. Apply in person at:  
Snowwhite Laundry & Cleaners  
315 S. Marientfeld

**PART TIME FRONT  
COUNTER HELP**  
1-6, Saturday 8-1  
Should be able to meet public and make change. We will train you to wait on customers, answer the phone. Apply in person at:  
Snowwhite Laundry & Cleaners  
315 S. Marientfeld

**RECEPTIONIST/SECRETARY**  
for independent oil company with general accounting knowledge for small office. Excellent working conditions. Good benefits.  
Call 683-2662 for appointment, or send resume to:  
Box 973  
Midland, Texas 79702

**HELP WANTED**  
Mature saleslady for daytime work in Mail Store. Above Average Pay - 15 to 25 hrs. Flexible schedule. Excellent for housewives who want to get out of the house. Call 694-8346

**CASHIER  
WAITRESSES**  
AM or PM Shift  
Full or Part Time  
Apply in person  
HOLIDAY INN WEST  
3904 W. Wall

**HELP WANTED  
CASHIERS  
AND WAITRESSES**  
Apply in person  
Sheraton Inn  
401 W. Missouri

**SHOP HELP  
NEEDED**  
No experience necessary.  
Apply in person  
MIDLAND DAYTON TIRES  
1-20 at Garden City Hwy.

**Full Time  
BOOKKEEPER**  
10 key by touch, light typing & general office. Heavy telephone - courtesy a must. Non-smokers.  
Must apply in person  
CULLIGAN WATER  
Hwy 80  
Air Terminal

**WAREHOUSEMEN  
DRIVERS &  
FABRICATORS WANTED**  
18 years or older. Must have valid Texas drivers license and must be willing to work. Excellent benefits. Call 682-4632 for appointment.

**STANLEY SMITH  
SECURITY**  
Now hiring Security Officers for full or part time shifts. No experience necessary, will train. Must have phone and car. Personal interviews at:  
2101 W. Wall Suite 7-A  
683-8112  
Equal Opportunity Employer

**MARGARET'S**  
Infant, Children, Maternity  
Full Time-Mature

**SALES LADY**  
Full Time-Mature  
Imperial Shopping Center  
Wadley at Midkiff

**SECRETARY  
TYPIST**  
Prominent local CPA firm requires well organized and highly motivated individual. Must have professional appearance, type 70 wpm, and have statistical typing experience. Working knowledge of electronic word processing equipment desirable. Excellent salary and benefits. For appointment call Larry Van Zetten, Trott & Co., 683-4227.

**ACCOUNTING CLERK**  
Immediate opening for senior-level Accounting Clerk. primary responsibility will be Accounts Payable. Two years previous Accounting Clerk experience or relevant educational background required.  
Excellent company benefits. Apply in person or send resume in confidence to:  
**SII DRILCO INDUSTRIAL**  
Division of Smith International, Inc.  
P.O. Box 3135  
3100 Garden City Highway  
Midland, Texas 79702  
(915) 683-5431  
AN EQUAL OPPORTUNITY EMPLOYER M/F

**MIDLAND HILTON**  
Now taking applications for food waiters. Both shifts available. Apply in person office.

**INSIDE  
SALESMAN**  
Need inside salesman, machine tool experience necessary. Purchasing and receiving experience helpful. Salary negotiable, fringe benefits.  
Call 563-4250.  
Universal Metals & Machinery  
7400 E. Hwy 80  
Odessa, TX.

**EXPERIENCED  
LEGAL  
SECRETARY**  
CALL 683-6304

**RECEPTIONIST**  
Perfect position for someone who has a pleasant telephone voice and enjoys meeting people. Must have good appearance. Light typing and filing. Paid insurance and covered parking. Salary DOE.  
Call DEE WILSON  
683-3303  
HCW EXPLORATION, INC.

**GENERAL OFFICE CLERK**  
Some typing required  
No parking problem  
Benefits available  
Call for Appointment - 683-5341  
Equal Opportunity Employer M/F  
Liberty Mutual Insurance Co.

**FOREIGN  
ASSIGNMENT**  
Safety International is seeking personnel with experience in H2S safety, first-aid and training background. Interested person should  
Call (915) 563-3770 or send resume: At: Bob Faulkner P.O. Box 6108 Midland, TX 79701 E.O.E. M/F

**CLASSIFIED  
ADVISORS**  
16.  
We require typing and will train you to operate input computer terminal. 40 wpm typing required. Previous sales experience would be desirable. Good starting wage and complete benefit package.  
Apply in person to Billie Stimmens, Personnel Mgr. Midland Reporter-Telegram 201 East Illinois

**RN/LVN**

Terrace Gardens now accepting applications for the position of charge nurse. Facilities provides excellent salary and benefit package. For interview contact Tommie Terrell, RN, DON. Terrace Gardens Nursing Home, 2901 W. Ohio, 694-8831.

**IMMEDIATE OPENING  
For Independent Distributor  
Be Your Own Boss**

For distribution of Midland Reporter-Telegram in Andrews, Texas. Auto allowance - must have good transportation.

Call Bill Atwood  
682-5311

**SUBSTITUTE TEACHERS**  
Midland Independent School District has openings for substitute teachers. Applicants must have a minimum of 60 semester hours of approved college credit.  
Salary Range: \$35 - \$45 per day  
Applicants should contact the MISD personnel office for additional information (682-8611).  
AN EQUAL OPPORTUNITY EMPLOYER

**LEASE RECORDS CLERK**  
Some secretarial duties. Land experience preferred.  
**MWJ Producing Company**  
1804 1st National Bank Bldg.  
682-5216

**MIDLAND TRUCK & EQUIPMENT INC.**  
Has immediate opening for a gas or diesel mechanic. Must have own hand tools. Excellent pay with full benefit package.  
2214 W. Carter  
Midland, Texas

**PEYTON'S TOYS**  
MIDLAND PARK MALL

**DAY HELP NEEDED**  
To work in Midland's finest toy store.  
Apply in Person Only  
PEYTON'S TOYS  
MIDLAND PARK MALL

Want to see  
Must be  
Minimum  
allowance  
and call

DIVE

AI

Full-time  
commen  
sonnel o

DIV

C

Degree  
with m  
area. S  
sonnel B  
Confiden

DIVER

Full-time,  
paid Grou  
Must be  
drawings.  
West of A

TRUCK Driver  
handling US Me  
ren.

HELP  
Terrace Wes  
applications  
Lundry an  
personnel. S  
\$3.35 per ho  
Contact  
2800 M

DIVISION Ord  
years division  
ence in analyz  
fite opinions o  
and good math  
tions and decim  
B. Noble, Sofie  
Place, Suite 110  
7318. Equal Op

HAIR  
Needed at G  
Precision H  
antise wage  
plus commi  
benefit pack  
son between  
thru Friday  
Mail.

WAREH  
Sharp individ  
warehouse exp  
in math and abi  
all merchandis  
freight claims.  
benefits. Parkin  
Contact Jess Th  
A-1 Emplo  
515 W. T

HOUSE  
TO L  
Spanish sp  
preferred. C  
of 2 small  
do light hou  
682

COMPUTE  
Immediate open  
ence on IBM's OS  
preferred. Salary  
flexible. Send re  
Person  
TEXAS TEC  
Lubbock  
Texas Tech is  
employer Throu

MAI  
Job consists  
-nance on 13  
maintain rec  
helpful. 5-da  
company ber

MIDLA

MIDLA

PH

Appo  
belv

DIST  
Excellent opp  
in a good are  
PAPER CIR  
Excellent ste  
nished. Exce  
necessary-wi  
porter-Telegr  
Midland, Tex

**PLUMBER**

Must be licensed and have institutional experience. Minimum starting salary \$6.64 an hour, will make allowance for experience, time & a-half for overtime and call back. Good benefit package.

**Apply in person to:**  
Midland Memorial Hospital  
Personnel Department

2200 W. Illinois  
Midland, Texas  
a/c 915 685-1538

Equal Opportunity Employer M/F

**\$2,500 TO \$3,300 MONTHLY  
REAL ESTATE SALES**

If you are earning less than this, ask yourself "Where will I be and what will I be doing 5 years from today if I continue what I am doing now."

- We provide the best in training by the most experienced, qualified trainers in the business.
- We have mortgage money reserved at the most attractive interest rates, utilizing the most innovative, new programs.
- We provide new homes in 6 great subdivisions in 3 price ranges.
- We combine the advantages of new home sales, with a rapidly growing, "pre-owned" Real Estate Sales Department.
- You will be shown the facts about your REAL earning potential at RAMCON.
- Members T.A.R. REALTORS BUILDERS

PH. 563-4480 FOR CONFIDENTIAL INTERVIEW

**Ramcon**

Come see the ...

**CARS  
1981**

See the latest in automotive technology from America and the world

**FREE ADMISSION**

Chaparral Center Midland Sunday, November 9, 1980  
Saturday, November 8, 1980 1:00 p.m. to 6:00 p.m.  
10:00 a.m. to 8:00 p.m.

Over \$1800 in Door Prizes Awarded  
No purchase necessary - you need not be present to win.  
Presented by the Midland New Car Dealers Association and participating Midland Banks.

**IMMEDIATE OPENING WITH  
DIVERSIFIED CONSTRUCTION COMPANY**

**EXPERIENCED  
AIR CONDITIONING SERVICE MAN**

Full-time, permanent position. Company benefits. Salary commensurate with experience. Contact Director of Personnel at 563-2422, Midland/Odessa area.

**RETAIL  
MANAGEMENT**

Your Key To Opportunity  
With Radio Shack!

Radio Shack has grown to over 7,000 outlets worldwide. We attribute this success to hard-work, careful planning and a heavy dose of good-value-for-the-money merchandise.

Our comprehensive training program is multifaceted. We couple on-the-job training with classroom seminars in our "learn as you earn" method. Once trained, our Manager compensation plan offers base earnings plus bonuses based on store profitability.

Radio Shack also offers a promotion from within policy. Add this to our rapid expansion and the potential for advancement - you can't believe if you are a goal-oriented self-starter and believe that you have what it takes to excel in this field, we may just have the key to your future. Call me now to learn more.

**Randy Reese  
682-7001**

AN EQUAL OPPORTUNITY EMPLOYER  
A DIVISION OF TANDY CORPORATION

**Radio Shack**

**FOOD SERVICE MANAGER**

National company looking for person to operate fast food restaurant.

**REQUIREMENTS ARE:**

- Self-motivated
- Career minded
- 1-2 years prior experience in management

**BENEFITS PACKAGE:**

- Salary plus bonuses
- Tuition refund program
- Major medical-hospitalization
- Life insurance
- Savings Association

Excellent potential for advancement. Send resume and salary history in confidence to:

Box A-9  
%Midland Reporter Telegram  
P.O. Box 1650  
Midland, TX 79702

Equal Opportunity Employer M/F

Due to construction on Garfield,  
please use the Wadley entrance to  
Midland College Chaparral Center.

**IMMEDIATE OPENING WITH  
DIVERSIFIED CONSTRUCTION COMPANY**

**CHIEF ACCOUNTANT**

Degree required with 4-6 years experience. EDP oriented with managerial background. Locate Midland/Odessa area. Send resume with salary history to Director Personnel Box 6249, Terminal Station, Midland, Texas 79701. Confidential.

**HANDY DAN  
HOME IMPROVEMENT CENTER**

Now accepting applications for full and part time positions.

**CASHIERS  
SALESPERSONS  
BUILDING MATERIALS  
GARDEN CENTER**

Excellent company benefits include paid medical, dental and life insurance, profit sharing, employee discount, holidays, sick leave, vacation and more.

Apply in Person  
Monday thru Friday 9am to 5pm  
**Handy Dan  
1004 Andrews Hwy.**

EOE M/F/H

**CHALLENGER RIG & MFG., INC.**

5 miles east of Odessa on I-20  
OUTSTANDING OPPORTUNITIES TO JOIN  
A RAPIDLY EXPANDING RIG MANUFACTURING  
FIRM.

**NEED IMMEDIATELY**

Experienced machinist  
Lathe operators  
Mill operators  
For 1st and 2nd shifts

Top Salaries, attractive shift differential for 2nd shifts. Plus 4 days, 50 hour work week.  
EXCELLENT BENEFIT PACKAGE

call  
915-563-0951  
or come by our office for interview.

**EXXON**

THE MIDCONTINENT DIVISION OF EXXON COMPANY, U.S.A.,  
LOCATED IN MIDLAND, TEXAS, HAS CAREER OPPORTUNITIES FOR:

- DRILLING TECHNICIANS**  
Responsibilities include supervising drilling operations. High school education is required and college course work is helpful. Minimum of two years drilling rig experience and good technical, mechanical and analytical capabilities are desired.
- SECRETARIES**  
Responsibilities include transcribing dictation, typing, filing and other general administrative duties. 60 wpm typing and 85 wpm shorthand are required. Excellent benefit program, including free parking.
- MAINTENANCE SPECIALISTS**  
This is an entry level, semi-skilled wage-hour position in the oil field. Normal responsibilities include installing, repairing and maintaining mechanical and electrical equipment. Oil field experience and electrical or mechanical related experience is desired.

Competitive salaries for Drilling Technicians and Secretaries are based on education experience and qualifications. Maintenance Specialists hourly rate is \$9.49. Company offers excellent benefits and training.

**CALL: (915) 683-0429 or 683-0436 for further information or an appointment.**

**EXXON**  
An Equal Opportunity Employer M/F

**IMMEDIATE OPENINGS WITH  
DIVERSIFIED CONSTRUCTION COMPANY**

**EXPERIENCED  
CARPENTERS  
CABINET MAKERS  
HELPERS**

Full-time, permanent employment with benefits. Fully paid Group Hospital and Life Insurance with other fringes. Must be able to read and interpret blueprints and drawings. Apply at Abbott Building Co., Highway 80, 3 mi. West of Air Terminal, Midland/Odessa.

**PRODUCTION  
SUPERVISOR**

Prefer individual with experience. Apply to James Bromley, Texas Peripherals, 1010 E. 8th, Odessa, 332-0277.

**Petroleum Engineer A**  
A dynamic, exciting, fast growing company. Excellent fringe benefits, profit sharing after program. Must have completion and production experience in north Texas area. Well setting a must! Car and expenses, salary commensurate on experience. Call 817-261-3210 for interview appointment. We are looking for an enterprising engineer who wants to grow with our company. Send resume or contact Carolyn Sebring at Bruner Oil and Gas 2225 Randolph Rd. Arlington Tx. (601) (817-261-3210).

**SECRETARIES  
WORK WHEN YOU WANT!  
TOP SALARIES!  
NO TEMPORARY SERVICES**

808 483-4111 NO FEE 2002 W. 7th

**RESIDENT MANAGER**  
Immediate opening for individual with strong multi-family housing management experience. Top pay and benefits. Call Western Property Management Company, 685-1051.

**SHAKEY'S  
NEEDS CASHIERS**

5 till midnight  
5 nights a week  
3.50 an hour or more  
depending on experience  
Please apply in person  
after 5 p.m.  
3305 Andrews Hwy

**WOODS PETROLEUM CORPORATION**

**EXPLORATION GEOLOGISTS**

**OKLAHOMA CITY OFFICE**

As a result of continued successful efforts and expansion, Woods Petroleum is seeking additional Mid-Continent Exploration Geologists. The successful candidates should have 3+ years exploratory or development experience. A results oriented company, we offer a complete compensation package with fully-paid benefits. Moving expenses will be offered to those interested in moving to Oklahoma City. Confidential resumes can be mailed or interested parties may call collect to:

**WOODS PETROLEUM CORPORATION**  
3555 N.W. 58th St.,  
Oklahoma City, OK. 73112.  
Attn: Joe Sobol or Wayne Horton  
Call: (405) 947-7811

**PART TIME HELP WANTED:** Must be dependable. College students welcome. Hours flexible, sales and part time delivery. Personal interview. Shallow Water Beds, 3205 Cuthbert.

**ACCOUNTING**  
General Office Accounting. Must be good with detail work. Need to be familiar with accounts receivable, accounts payable and general ledger. Knowledge of computer helpful. Opportunity for advancement.  
**FRENCH TOOL & MANUFACTURING**  
697-4127

**BUYER**  
Experience in manufacturing field. Must be able to read and order parts from a blue print. Opportunity for advancement.  
**FRENCH TOOL & MANUFACTURING**  
697-4127

**POSITION OPEN FOR MATURE OIL & GAS SECRETARY**  
WITH STRONG BOOKKEEPING. Accurate typing (55-65 wpm). Salary commensurate with capabilities. Call for appointment.  
684-4512  
or send resume to: Box 2158, Midland, Texas 79702.

**ONE SALESPERSON**  
Hours: 9-5 5 day week  
Contact: 684-5404  
or 682-5791

**GEOLOGISTS**

**NRM PETROLEUM CORPORATION**, an active exploration company with responsive management, seeks both an exploration and development geologist in their Midland, Texas office. Both positions offer incentive plan participation and excellent benefit packages. Prefer 5 plus years of experience. Contact Dean Rowe or Dave Griffin at 915/684-7871 or send resume to 900 Building of the Southwest, Midland, TX 79701.

**TRUCK DRIVER** Wanted. 3 days a week hauling US Mail. Call 682-2647 after 7 pm.

**HELP WANTED**  
Terrace West is now accepting applications for Nurse's Aids, Laundry and Housekeeping personnel. Starting salary at \$3.35 per hour.  
Contact Steve Calley  
2800 Midland Drive  
697-3108

**DIVISION Order Analyst** Prefer 1-3 years division order analyst experience in analysis of leases, contracts and title opinions or education equivalent. Need writing communications skills and good math computation in fractions and decimals. Send resume to J. B. Noble, Sotho Petroleum Co., 30 Penn Place, Suite 1106, Oklahoma City, OK. 73118. Equal Opportunity Employer.

**HAIR STYLIST**  
Needed at Great Expectations Precision Haircutters. Guarantee wage of \$4.00 per hour, plus commission and fringe benefit package. Apply in person between 2-4 pm., Monday thru Friday. Midland Park Mall.

**WAREHOUSEMAN**  
Sharp individual with 2 to 3 years warehouse experience. Must be good in math and able to use calculator. All merchandise and handle filling of freight claims. Excellent salary and benefits. Parking furnished. Fee paid. Contact Jeff Thompson.  
A-1 Employment Service  
315 W. Texas, 684-5772.

**HOUSEKEEPER  
TO LIVE IN**  
Spanish speaking person preferred to help take care of 2 small children and do light housekeeping.  
682-0809

**COMPUTER OPERATOR**  
Immediate opening. Extensive experience on IBM's OS or DOS and CICS on medium or large systems strongly preferred. Salary dependent on qualifications. Send resume to:  
Personnel Office  
TEXAS TECH UNIVERSITY  
Lubbock, Texas 79409  
Texas Tech is an equal opportunity employer through affirmative action.

**IMMEDIATE  
OPENING  
\$15,000 A YEAR**

- Must have Accounting background or degree.
- Must be bondable.
- Must take Polygraph.
- 40 hour week.
- Hospitalization, paid vacation

Call Gary Tucker  
694-6666 or 563-0543

**HALF TIME BOOKKEEPER**

Hours flexible. Salary open, parking furnished. Oil & Gas experience a necessity. Send resume to:

**RICHARDS & WINKLER**  
530 Western United Life Building

**ACCOUNTING SECRETARY**

Local construction company has immediate opening in Homebuilding Department for an experienced accounting secretary. High pressure - good working atmosphere. For additional information call 563-3005, ext. 47 or come by:

**RAMCON CORPORATION**  
7906 W. Highway 80  
Midland, Texas

**Wolfe Nursery**

Now accepting applications for Christmas help. Full and part-time help needed. Experience required on cashier positions. Experience working with public helpful on other positions. Part-time positions excellent for students.

Apply in person at Wolfe Nursery.  
127 North Land Shopping Center  
Corner of Scharbauer and Ave A

**VERRIDING ROYALTY FOR DRILLING ENGINEER**

Minimum 5 years experience. Degree required. Company car, good benefits, salary negotiable. Send resume or apply to:

**Wm. B. Wilson & Sons Inc.**  
511 W. Texas, Midland, TX  
Phone 684-5567

**Bennett Personnel Consultants**  
since 1954  
Specializing in Professional Placement and Executive Search  
Member  
Personnel Association  
3211 W. Wadley  
Suite 3 B

**CHRISTMAS**  
Be prepared this year with extra money for your holiday gifts. Top salaries for good office skills. Call  
**Temporary Resources**  
684-0527

**CLERK** Typist. Salary DOE. Contact Angela at 682-6326.

**SECRETARY**  
Out of downtown area. One girl office. Typing, double entry bookkeeping, 10-key by touch. General office duties. Dependability a must. Free parking. \$800 + DOE.  
682-9336

**Sales Agents**  
FIELD Salesman needed for diesel engine and night cars. Call: 694-5569.

**LITTLE** folks nursery and pre-school practical nurse supervision. Ages 3 to 5. Licensed. 682-5175.

**REGISTERED** Home care. Monday-Friday. Rusk School District. 697-5273.

**REGISTERED** Childcare! Westside location, ages 3 and up. Hot lunches. 697-2191.

Under New management  
Now hiring - All shifts open

**Sambos**

Full & Part Time Positions  
**WAITRESSES/WAITERS**  
\$4.00 to \$6.00 per hour  
Plus Tips  
**COOKS**  
\$4.50 to \$8.25 per hour

Uniforms Furnished  
Medical Benefits  
Uniform Laundry Expense  
Life Insurance  
Paid Vacation

Apply in person:  
3201 Andrews Highway  
Midland, Texas  
See: Jim Sch'lesier

**MERIT FOOD  
STORES  
NOW HIRING  
STORE PERSONNEL**

Starting wages \$3.65 an hour, management opportunities. Health insurance, profit sharing, and uniforms furnished.

Please Apply  
in Person  
at  
1800 N. Big Spring

**AUTOMOTIVE  
MAINTENANCE PERSON**

Job consists of servicing, wash and grease and other maintenance on 13 unit fleet of cars and pickups. Must be able to maintain records. Tune-up and other light repair experience helpful. 5-day week - Monday thru Friday. Full package of company benefits. References required.

Apply to Personnel Dept.  
**MIDLAND REPORTER-TELEGRAM**  
201 E. Illinois

**MIDLAND REPORTER-TELEGRAM**  
Has Opening In  
**PHOTO-COMPOSITION  
DEPARTMENT**

Requires typing speed of 40 words per minute  
Hours: 7:00 AM-3:45 PM  
Good pay and full package of benefits

Apply in person to **BILLIE SLEMMONS**  
between 2:30 & 4:30 pm, 201 E. Illinois

**DISTRICT MANAGER TRAINEE**

Excellent opportunity to start new career in circulation work in a good area who enjoy's working with young people. NEWS-PAPER CIRCULATION DISTRICT MANAGER TRAINEE Excellent starting hourly pay. Company pickup truck furnished. Excellent package of company benefits. No experience necessary-will train. Apply to: Personnel Dept., Midland Reporter-Telegram, 201 E. Illinois, Box 1650, (915) 682-5331, Midland, Texas 79702.

**19 Business Opportunities**

THRIVING convenience store with deli facilities in high traffic area. Jim Montgomery Real Estate. 682-2441

Unlimited growth potential. Training provided free. Only energetic self starters with a strong desire to succeed need apply. No phone inquiries. Ask for Carlton or Art at Holiday Inn Hwy. 80 West, Country Villa Room, Monday November 10 at 6:30 pm. Only.

THRIVING convenience store with deli facilities in high traffic area. Jim Montgomery Real Estate. 682-2441

WILL pay cash producing oil and gas royalties. Poly-2 Corp. Box 12571, El Paso, Texas 79713

**BATHTUB REFINISHING & INVISIBLE REPAIR**  
Porcelain and Fiberglass - I am retiring at 50 years old from this highly profitable field. On my way out, I will train and equip you with no trade secrets withheld. Call collect: Don Perry. (415) 653-8129.



SELL IT IN THE WANT ADS. FIND IT IN THE WANT ADS.

Household Goods

FOR sale: approx. 150 sq. yards of carpeting in good condition. \$2.99 a yard. Selling in bundles. 682-9213.

FRIGIDAIRE Deluxe electric range, copper color, 40 inches wide. Excellent condition. Call 682-7410.

FOR sale: gold over-stuffed matching couch and love seat, plus kitchen table with 4 chairs. Call 697-9529 after 5.

CHRISTMAS special. Queen's 20 piece waterless cookware. Lifetime guarantee. Regular \$388. Sale price \$300 plus tax. Call Dorothy Blackwell 682-0241.

FOR sale: Wallace Sterling Silver, pattern: "spanish". Excellent piece settings, serving pieces and three bowls, slightly used. Call Big Spring. 682-7897.

MERRIMAN Appliance has another good selection of late model rebuilt washers and dryers and some refrigerators. All fully guaranteed. Financing available. 506 E. Florida. 694-6474.

PAIR green living room chairs, excellent condition, \$100 cash. Set new ready to finish dining chairs, well below cost, \$180 cash. Saturday and after 1 Sunday. 1304 E. Dornard. 682-2969.

GOOD selection of free refrigerators; side by side, top and bottom freezers, washers, dryers and ranges. All completely repaired and guaranteed. On South Midland past I-20, ninth house on left. 694-3773.

FURNITURE SALE: Sleeper sofa, fabric chair, dinette set with 6 chairs, all in very good condition. Corley trap drum set, like new. Call 697-1706

Apartment Unfurnished

FOR sale: approx. 150 sq. yards of carpeting in good condition. \$2.99 a yard. Selling in bundles. 682-9213.

FRIGIDAIRE Deluxe electric range, copper color, 40 inches wide. Excellent condition. Call 682-7410.

FOR sale: gold over-stuffed matching couch and love seat, plus kitchen table with 4 chairs. Call 697-9529 after 5.

CHRISTMAS special. Queen's 20 piece waterless cookware. Lifetime guarantee. Regular \$388. Sale price \$300 plus tax. Call Dorothy Blackwell 682-0241.

FOR sale: Wallace Sterling Silver, pattern: "spanish". Excellent piece settings, serving pieces and three bowls, slightly used. Call Big Spring. 682-7897.

MERRIMAN Appliance has another good selection of late model rebuilt washers and dryers and some refrigerators. All fully guaranteed. Financing available. 506 E. Florida. 694-6474.

PAIR green living room chairs, excellent condition, \$100 cash. Set new ready to finish dining chairs, well below cost, \$180 cash. Saturday and after 1 Sunday. 1304 E. Dornard. 682-2969.

GOOD selection of free refrigerators; side by side, top and bottom freezers, washers, dryers and ranges. All completely repaired and guaranteed. On South Midland past I-20, ninth house on left. 694-3773.

FURNITURE SALE: Sleeper sofa, fabric chair, dinette set with 6 chairs, all in very good condition. Corley trap drum set, like new. Call 697-1706

Apartment Unfurnished

FOR sale: approx. 150 sq. yards of carpeting in good condition. \$2.99 a yard. Selling in bundles. 682-9213.

FRIGIDAIRE Deluxe electric range, copper color, 40 inches wide. Excellent condition. Call 682-7410.

FOR sale: gold over-stuffed matching couch and love seat, plus kitchen table with 4 chairs. Call 697-9529 after 5.

CHRISTMAS special. Queen's 20 piece waterless cookware. Lifetime guarantee. Regular \$388. Sale price \$300 plus tax. Call Dorothy Blackwell 682-0241.

FOR sale: Wallace Sterling Silver, pattern: "spanish". Excellent piece settings, serving pieces and three bowls, slightly used. Call Big Spring. 682-7897.

MERRIMAN Appliance has another good selection of late model rebuilt washers and dryers and some refrigerators. All fully guaranteed. Financing available. 506 E. Florida. 694-6474.

PAIR green living room chairs, excellent condition, \$100 cash. Set new ready to finish dining chairs, well below cost, \$180 cash. Saturday and after 1 Sunday. 1304 E. Dornard. 682-2969.

GOOD selection of free refrigerators; side by side, top and bottom freezers, washers, dryers and ranges. All completely repaired and guaranteed. On South Midland past I-20, ninth house on left. 694-3773.

FURNITURE SALE: Sleeper sofa, fabric chair, dinette set with 6 chairs, all in very good condition. Corley trap drum set, like new. Call 697-1706

Apartment Unfurnished

FOR sale: approx. 150 sq. yards of carpeting in good condition. \$2.99 a yard. Selling in bundles. 682-9213.

FRIGIDAIRE Deluxe electric range, copper color, 40 inches wide. Excellent condition. Call 682-7410.

FOR sale: gold over-stuffed matching couch and love seat, plus kitchen table with 4 chairs. Call 697-9529 after 5.

CHRISTMAS special. Queen's 20 piece waterless cookware. Lifetime guarantee. Regular \$388. Sale price \$300 plus tax. Call Dorothy Blackwell 682-0241.

FOR sale: Wallace Sterling Silver, pattern: "spanish". Excellent piece settings, serving pieces and three bowls, slightly used. Call Big Spring. 682-7897.

MERRIMAN Appliance has another good selection of late model rebuilt washers and dryers and some refrigerators. All fully guaranteed. Financing available. 506 E. Florida. 694-6474.

PAIR green living room chairs, excellent condition, \$100 cash. Set new ready to finish dining chairs, well below cost, \$180 cash. Saturday and after 1 Sunday. 1304 E. Dornard. 682-2969.

GOOD selection of free refrigerators; side by side, top and bottom freezers, washers, dryers and ranges. All completely repaired and guaranteed. On South Midland past I-20, ninth house on left. 694-3773.

FURNITURE SALE: Sleeper sofa, fabric chair, dinette set with 6 chairs, all in very good condition. Corley trap drum set, like new. Call 697-1706

Apartment Unfurnished

FOR sale: approx. 150 sq. yards of carpeting in good condition. \$2.99 a yard. Selling in bundles. 682-9213.

FRIGIDAIRE Deluxe electric range, copper color, 40 inches wide. Excellent condition. Call 682-7410.

FOR sale: gold over-stuffed matching couch and love seat, plus kitchen table with 4 chairs. Call 697-9529 after 5.

CHRISTMAS special. Queen's 20 piece waterless cookware. Lifetime guarantee. Regular \$388. Sale price \$300 plus tax. Call Dorothy Blackwell 682-0241.

FOR sale: Wallace Sterling Silver, pattern: "spanish". Excellent piece settings, serving pieces and three bowls, slightly used. Call Big Spring. 682-7897.

MERRIMAN Appliance has another good selection of late model rebuilt washers and dryers and some refrigerators. All fully guaranteed. Financing available. 506 E. Florida. 694-6474.

PAIR green living room chairs, excellent condition, \$100 cash. Set new ready to finish dining chairs, well below cost, \$180 cash. Saturday and after 1 Sunday. 1304 E. Dornard. 682-2969.

GOOD selection of free refrigerators; side by side, top and bottom freezers, washers, dryers and ranges. All completely repaired and guaranteed. On South Midland past I-20, ninth house on left. 694-3773.

FURNITURE SALE: Sleeper sofa, fabric chair, dinette set with 6 chairs, all in very good condition. Corley trap drum set, like new. Call 697-1706

Apartment Unfurnished

FOR sale: approx. 150 sq. yards of carpeting in good condition. \$2.99 a yard. Selling in bundles. 682-9213.

FRIGIDAIRE Deluxe electric range, copper color, 40 inches wide. Excellent condition. Call 682-7410.

FOR sale: gold over-stuffed matching couch and love seat, plus kitchen table with 4 chairs. Call 697-9529 after 5.

CHRISTMAS special. Queen's 20 piece waterless cookware. Lifetime guarantee. Regular \$388. Sale price \$300 plus tax. Call Dorothy Blackwell 682-0241.

FOR sale: Wallace Sterling Silver, pattern: "spanish". Excellent piece settings, serving pieces and three bowls, slightly used. Call Big Spring. 682-7897.

MERRIMAN Appliance has another good selection of late model rebuilt washers and dryers and some refrigerators. All fully guaranteed. Financing available. 506 E. Florida. 694-6474.

PAIR green living room chairs, excellent condition, \$100 cash. Set new ready to finish dining chairs, well below cost, \$180 cash. Saturday and after 1 Sunday. 1304 E. Dornard. 682-2969.

GOOD selection of free refrigerators; side by side, top and bottom freezers, washers, dryers and ranges. All completely repaired and guaranteed. On South Midland past I-20, ninth house on left. 694-3773.

FURNITURE SALE: Sleeper sofa, fabric chair, dinette set with 6 chairs, all in very good condition. Corley trap drum set, like new. Call 697-1706

Apartment Unfurnished

FOR sale: approx. 150 sq. yards of carpeting in good condition. \$2.99 a yard. Selling in bundles. 682-9213.

FRIGIDAIRE Deluxe electric range, copper color, 40 inches wide. Excellent condition. Call 682-7410.

FOR sale: gold over-stuffed matching couch and love seat, plus kitchen table with 4 chairs. Call 697-9529 after 5.

CHRISTMAS special. Queen's 20 piece waterless cookware. Lifetime guarantee. Regular \$388. Sale price \$300 plus tax. Call Dorothy Blackwell 682-0241.

FOR sale: Wallace Sterling Silver, pattern: "spanish". Excellent piece settings, serving pieces and three bowls, slightly used. Call Big Spring. 682-7897.

MERRIMAN Appliance has another good selection of late model rebuilt washers and dryers and some refrigerators. All fully guaranteed. Financing available. 506 E. Florida. 694-6474.

PAIR green living room chairs, excellent condition, \$100 cash. Set new ready to finish dining chairs, well below cost, \$180 cash. Saturday and after 1 Sunday. 1304 E. Dornard. 682-2969.

GOOD selection of free refrigerators; side by side, top and bottom freezers, washers, dryers and ranges. All completely repaired and guaranteed. On South Midland past I-20, ninth house on left. 694-3773.

FURNITURE SALE: Sleeper sofa, fabric chair, dinette set with 6 chairs, all in very good condition. Corley trap drum set, like new. Call 697-1706

Business Property, Office Warehouse Space for Rent

FOR sale: approx. 150 sq. yards of carpeting in good condition. \$2.99 a yard. Selling in bundles. 682-9213.

FRIGIDAIRE Deluxe electric range, copper color, 40 inches wide. Excellent condition. Call 682-7410.

FOR sale: gold over-stuffed matching couch and love seat, plus kitchen table with 4 chairs. Call 697-9529 after 5.

CHRISTMAS special. Queen's 20 piece waterless cookware. Lifetime guarantee. Regular \$388. Sale price \$300 plus tax. Call Dorothy Blackwell 682-0241.

FOR sale: Wallace Sterling Silver, pattern: "spanish". Excellent piece settings, serving pieces and three bowls, slightly used. Call Big Spring. 682-7897.

MERRIMAN Appliance has another good selection of late model rebuilt washers and dryers and some refrigerators. All fully guaranteed. Financing available. 506 E. Florida. 694-6474.

PAIR green living room chairs, excellent condition, \$100 cash. Set new ready to finish dining chairs, well below cost, \$180 cash. Saturday and after 1 Sunday. 1304 E. Dornard. 682-2969.

GOOD selection of free refrigerators; side by side, top and bottom freezers, washers, dryers and ranges. All completely repaired and guaranteed. On South Midland past I-20, ninth house on left. 694-3773.

FURNITURE SALE: Sleeper sofa, fabric chair, dinette set with 6 chairs, all in very good condition. Corley trap drum set, like new. Call 697-1706

Business Property, Office Warehouse Space for Rent

FOR sale: approx. 150 sq. yards of carpeting in good condition. \$2.99 a yard. Selling in bundles. 682-9213.

FRIGIDAIRE Deluxe electric range, copper color, 40 inches wide. Excellent condition. Call 682-7410.

FOR sale: gold over-stuffed matching couch and love seat, plus kitchen table with 4 chairs. Call 697-9529 after 5.

CHRISTMAS special. Queen's 20 piece waterless cookware. Lifetime guarantee. Regular \$388. Sale price \$300 plus tax. Call Dorothy Blackwell 682-0241.

FOR sale: Wallace Sterling Silver, pattern: "spanish". Excellent piece settings, serving pieces and three bowls, slightly used. Call Big Spring. 682-7897.

MERRIMAN Appliance has another good selection of late model rebuilt washers and dryers and some refrigerators. All fully guaranteed. Financing available. 506 E. Florida. 694-6474.

PAIR green living room chairs, excellent condition, \$100 cash. Set new ready to finish dining chairs, well below cost, \$180 cash. Saturday and after 1 Sunday. 1304 E. Dornard. 682-2969.

GOOD selection of free refrigerators; side by side, top and bottom freezers, washers, dryers and ranges. All completely repaired and guaranteed. On South Midland past I-20, ninth house on left. 694-3773.

FURNITURE SALE: Sleeper sofa, fabric chair, dinette set with 6 chairs, all in very good condition. Corley trap drum set, like new. Call 697-1706

Happiness Forty Four Hundred The Prestige Apts. SPECIAL PRE-LEASING PRICES NOW AVAILABLE. One & Two Bedroom Apts; Select From 2 Sizes In The One Bedrooms & 3 Sizes In The Two Bedrooms.

WINDTREE As Impressive As It Looks... All Adult Community • Washer-Dryer in Every Unit • Fireplaces in Every Unit • 2 Swimming Pools • 5 Different Floor Plans • North of Midland Park Mall

The Executive Suites Designed for the Executive Who Wants: • Attractive Prestigious Location • Full Feature Telephone Communications • Reception and Secretarial Services

PLAY IN THE PARK Windmill Park is predictably perfect for your leisure hours. Picture a lush green landscaped park complete with BBQ grills, a one of a kind swimming pool, lanai and stone deck and picnic area!

Sleep in a Haystack ALL ADULT APARTMENTS 1 & 2 Bedroom Furnished 5 Tennis Courts 5 Saunas 5 Laundries 3 Pools

MIDLAND'S PRESTIGIOUS EXECUTIVE OFFICE PARK now leasing for September-January occupancy. Superbly designed in a park like setting, at 4500 West Illinois, it indeed will become the prestigious address.

WINDMILL PARK APARTMENTS 2600 N. Loop 250 (FM 868) 685-0887

A Unique Setting For The Young Professional 1 or 2 Bedroom Furnished/Unfurnished Washer-Dryer Connections for 2 Bdrn Units Swimming Pools-Tennis Courts-Fireplaces and Built-Ins FOR ADULTS

OASIS MOBILE HOMES FOUR CONVENIENT LOCATIONS TO SERVE YOU 12,000 S & H GREEN STAMPS with purchase of any 14x70 2 & 3 Bedroom - 1 1/2 bath with Masonite Siding \$15,999.00 OR

Sandstone Luxury Garden Apartments ALL NEW 1 & 2 Bedrooms, Adult & Family Units, Swimming Pool, Tennis Court, Club House, Laundries. 4515 Neely at Midland Dr. 697-6900

Warwick APARTMENTS Family & Adult Living 1-2-3 Bedrooms 4405 Garfield 682-1659

HOUSE FOR LEASE 3104 Roosevelt 2 bedrooms, 1 bath and 1 car garage. Being painted inside and out. \$350 a month. 8-5, 682-9495 After 5, 682-2135

MUST SELL Portable Building on skids. 12x32 and 12x40. Discounted! We'll Deliver! CEN-TEX PORTABLE BUILDINGS 563-0022

CHANELLE CONDOMINIUM Priced to sell, \$90,000, comparable value \$95,000 plus. Luxury 3 bedroom, 3 bath, plus living room, dining room, kitchen with window, microwave oven, 22 cubic foot refrigerator with ice and water dispenser, butcher block counter tops, washer and dryer, mini blinds included, patio and balcony, 2 covered parking slots, storage area, heated pool and club room, good location, immaculate condition. Call 684-7884 9 am to 5 pm.

HOUSE FOR LEASE 3104 Roosevelt 2 bedrooms, 1 bath and 1 car garage. Being painted inside and out. \$350 a month. 8-5, 682-9495 After 5, 682-2135

Midland Village A Special Place for Special People LUXURY APARTMENTS 1 or 2 BEDROOM 2 BEDROOM/DEN Microwaves Covered Parking W/D Connections Fireplaces 683-9726

LOOOKING? House or apartment Call the Experts at Rental Services 685-1133 605 W. Ohio, Room 3 VILLAGE GREEN 1 and 2 Bedroom Apartment Homes in Lee District CLUB HOUSE CABLE TV PAID SWIMMING POOL TENNIS COURTS 697-6039 3001 Midland Dr.

Office space for lease. Between 1800 sq. ft. with possible addition of another 1300 sq. ft. Three parking spaces. For information, call 683-3333

ALL NEW-NOW LEASING Silverado Apartments (UNFURNISHED) • 1, 2, 3 bedroom apartments • 1 & 2 bedroom studio apartments • 1, 2, 2 1/2 baths • Kitchen appliances furnished

HYDE PARK APTS. • 1-2-3 bedrooms • Lovely grounds • Ideal location 3329 W. Wadley 697-4149

BRIDGEPORT Series II Vertical Milling Machine, 4HP, PF, coolant, read-out, 1974, San Antonio Machine 512-451-6776

ROYAL CREST APARTMENTS 4201 ANDREWS HIGHWAY 697-5631

McCulloch Chain Saws Sales, Service and Parts FALCON MARINE 697-3261 2714 W. WALL

VALENCIA VILLAS 4000 West Illinois 697-2330

OFFICE SPACE AVAILABLE Approximately 1700 sq. ft. north of downtown on Texas Corner location with ample parking. Now ready for your use. Call 682-2222

Recreation & Resort Rentals

FOR lease, executive mountain home, Clousdorph, N.M. 884-4544. SKI Rentals. Reserve early. 3 bed room, 3 bath, den, fireplace, mereroom, furnished. 683-1331 or 683-3225.

Oil & Land Leases

PAY highest prices for producing royalties. Navarro Royalties Co., Box 143, Midland, TX. (915) 482-6509.

Mobile Homes For Sale

VA SPECIAL! \$500 Down Cash or Trade 1981 2 BR, 1 Bath Fully furnished, Delivered, Set up, Tie downs. Only \$160 with A-1 Mobile Homes 4120 W. Wall 694-6666

Open Houses

3209 STANLIND Open House Saturday & Sunday 1 p.m. to 5 p.m.

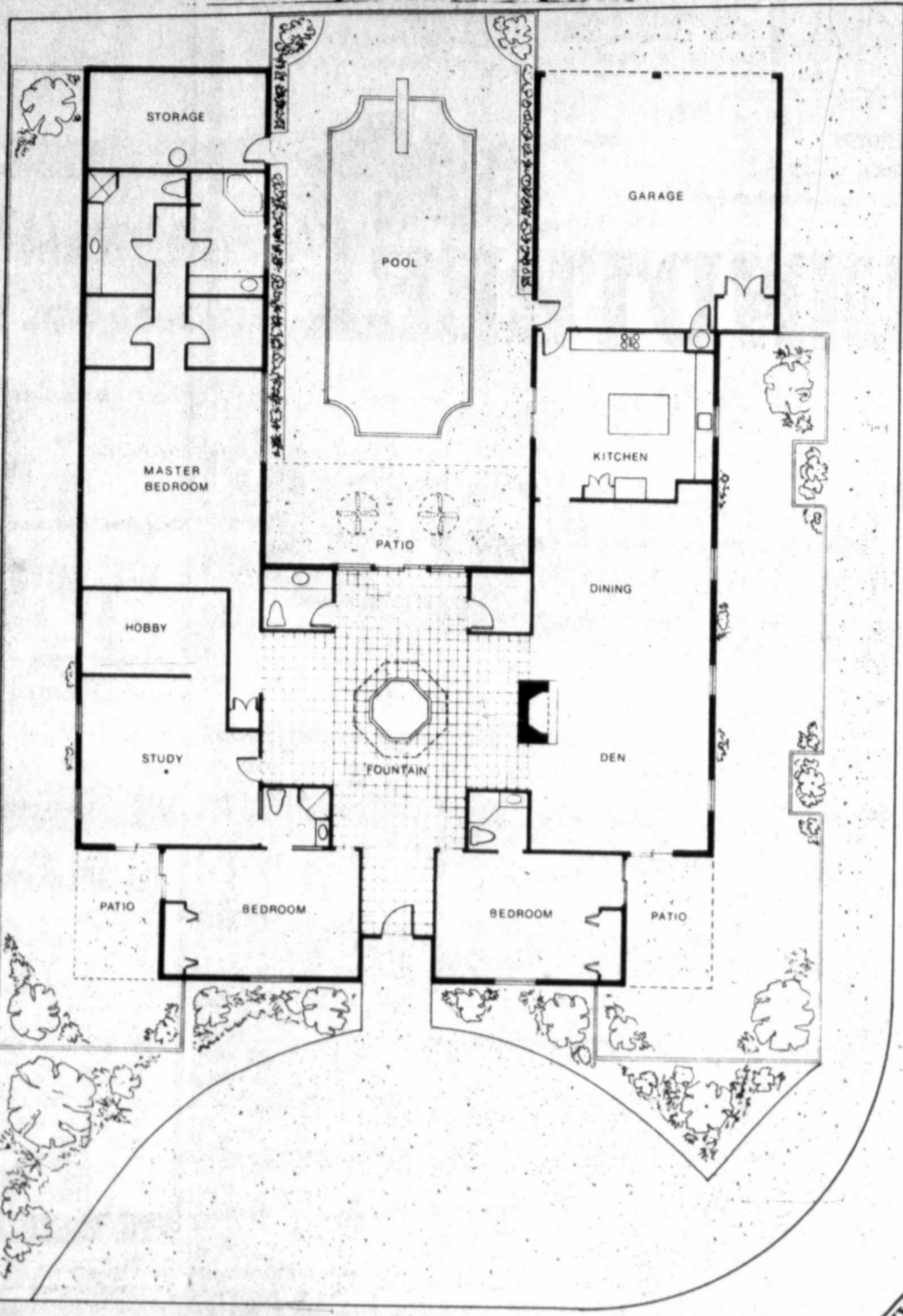

MaMar—Custom built contemporary Patio Home concept. 4 bedrooms plus hobby room or office. Glass domed garden room with lighted fountain overlooking patio and heated pool.

ADOBE INC., REALTORS 694-9548

Houses for Sale

Chandelle New Lease-Option Plan Fixed Price for 90 Days

Large 3 Bedroom Units with 2 1/2 and 3 Baths Hotpoint Appliances... Microwave Ovens... Washer and Dryer Connections. Fire Places... Large Walk-In Closets... Patios and Balconies...



Models open -- 9 AM to 6 PM Monday Through Friday 12 PM to 6 PM Saturday and Sunday Financing Available 2100 Wadley Ave. 684-7884

BUNNIE KENT REALTORS 1906 Illinois MLS

- BUY—EQUITY BUY, THREE BEDROOM, REF. AIR, ONE LIVING AREA, LESS THAN TWO YEARS, INTEREST WILL NOT ESCALATE. AINSLEE—THREE BEDROOM, TWO LIVING AREAS, PRETTY CARPET, REF—AIR AND HEATING ABOUT TWO YEARS OLD, LOVELY YARD, SITUATED IN A TOP AREA...

JACK MOGLE REALTORS Better Homes and Gardens

"TWO NAMES YOU CAN TRUST" 2000 W. Wall 683-1808

- JUST LISTED: This brick home located at 1305 W. Illinois has just been zoned "O" for offices. \$79,500. Call Shirley. SUBURBAN HOME: 3 bdrms, 1 1/2 bath and den home located outside the city limits on 26 acres of land that is presently leased & income producing. 2 water wells. \$96,300. Call Betty.

Tall City REALTORS 1115 ANDREWS HWY. 697-3236

- BEST BUY LISTING: Clean, separate living and dining areas, 3 bedrooms, 1 1/2 bath and AFFORDABLE, 704 Mincola \$29,500. S.O.B. "Some Outstanding Buy" 4 BR, 2 bath, fireplace and lots of storage, all this and a play house too, 4416 Gulf \$60,500.

Southland Real Estate Company SOUTHLAND'S FEATURE HOME \$45,500

- 300 TANGLEWOOD Super neighborhood. A fantastic home with 3 bedrooms, HOLLYWOOD BATH, 2 warm & cozy lg. areas, plus a new roof, new outside paint and many extras. NEW CONSTRUCTION 4554 SHADY OAK CT. GREENTREE COUNTRY CLUB. Elegant country club living... this magnificent home features French contemporary design, music/study room, kitchen island, breakfast nook, ceiling fans, formal dining and others you must see to believe. Plans in office.

New Homes Custom Crafted Elegance

543,300 No. 2 Star Circle—The "Woodfield"—if you're just starting out or wish to reduce the expensive upkeep of a "LARGE" home, this 3 bdrms, 1 1/2 bath will fit the need and the budget. 18 ft. living rm, 13 ft x 12 ft master bedroom. Huge eat. in each bdrm. Bright, cheerful breakfast room.

Betty Taylor, REALTORS 1001 W. MISSOURI 683-1504

- BENTWOOD—3 BDRM, 2 baths with huge den on rear. Include a fireplace and it is a bargain you must see. COLLEGE—Smart new townhouse with 2 fireplaces... \$50,000. C.R. 1138 N.—Acreage plus a nice house and plenty of trees in the country make this a must to see... \$35,000.

COUNTRY REALTY 684-9020

- 3.50 acres, Greenwood school district... \$9,250. 7.89 acres, 10 miles south of Midland, 22 gpm well... \$18,000. 3 acres, Greenwood school district... \$8,000.

697-7831 1017 N. Midkiff Rd.

Heart-warming FIREPLACE AT ROOM! SEATED DINING RM. For the right person an elegantly simple solution. An ideal location. Immensely popular, within close proximity to T.J. and Downtown Midland. This is a custom-crafted "NEW" home with captivating features. THE DECORATOR CHOICES have not been made and are YOURS with assistance of an interior designer. Sounds expensive? It's not! Only \$55,790. Better still, LOW DOWN PAYMENT. Better hurry! Bond money still available! Ph. 683-4480. Eves. Karen Moore 697-6116. km107

Ramcon PH. 563-4480

CARTER HOMES Complete remodeling and construction service. For free estimate call: 682-5031 CONVENIENT LOCATION Close to Village on Sunset. Clean, neat, 3 bedrooms, 1 1/2 bath brick home. Fireplace, new living room carpet and kitchen flooring. \$48,000. Patsy Bohannon, Realtors 685-0881 Terry Zengler 694-2964

WOODCREST HOMES, INC. VA-FHA-CONVENTIONAL JOE LONG, BUILDER 697-5361

OH 17th Fairway... Greentree Country Club. New Executive Colonial 3 BR-2 1/2 Bath with study or 4th Br. Golf Cart Storage. Tiled floor, central air conditioning. Loaded with extras. Pick your decor. \$165,000.00.

SUPERIOR ADDITION Lovely New 3 BR-2 Bath Brick. Side Entry Garage. Finished ceilings. Large Covered Patio. Lots of energy savings features. \$84,500.00.

WESTSIDE W/WORKSHOP 3 Br-Brick near new I-Mart. Garage/Workshop... Associate condition. Assume 8 1/2% FHA loan with equity or will refinance. \$48,500.00.

WILLIAMS & ASSOC. REALTORS-BUILDERS 694-9643

FOR SALE BY OWNER Ten acres in Greenwood with 2 storey house. Owner Carry. 684-0535

FHA "MINI" PAYMENTS BLESSED RELIEF! Escape from high payments! Beautiful and Practical Floor plan has the kitchen at the front! 12'x14' Master BDRM has master bath, separate dressing area and walk-in closet. 12'x14' L.V.G. 2nd w/ fireplace and sloped ceiling, separate dining. 2 more 11'x11' BDRMS with full bath on one side of the house. Utility area, 2 car garage, covered porch, 14'x10' patio and MORE! Think of it. \$28,999 LET US SHOW YOU HOW YOU MAY OWN IT with the "NEW" FHA 245 Graduated Payment Mortgage Plan. Even if you've been told you don't qualify for a new Home! Hurry and you can still select the decorator package. Ph. 563-4480. Eves. Tom Malone. 683-6767. TM107

Lomogene Boerm, REALTORS 697-3258

FREE microwave oven, this week only, with purchase of mobile home. 5148 E. Espanol. Ask for Rick. 697-2267. IN MaMar. Spacious 3 bedroom, 3 baths, den, living, formal dining, kitchen, utility, owner, 694-4425, after 5:30 weekdays.

RAMCON GREAT COMBINATION Refrigerated air and water well. 3 bedroom, 1 3/4 bath, 2 car garage. Price at \$50,500. Patsy Bohannon, Realtor Terry Zengler 694-2964

Fast act... PRIN... CUB... CANO... CLUB... CUTH... GARF... GDF... METZ... MICH... VALL... RANK... SHAN... NEW... ASHD... RANK... GRE... HILL... PECA... LARGE... EXCEL... MOTI... 1711 W... BY... Nice 3 be... Bath, fence... vered pat... and panel... side locati... 682-354... by Tom... (1 block)... Superior... BE... All the ch... plus up to... Boyd. Mar... extra larg... Call for pr... LANG... "N... Enchan... Is not yo... in beaut... find the... breathe... with stu... try kitch... special P...

The Carriage Co. REALTORS 684-5881 426 PLAZA CENTER PLAZA SHOPPING CENTER WADLEY AND GARFIELD. NEW LISTINGS MARMON—4+ bedrooms, 2 baths, 2 living areas, exceptionally nice and well designed, a must to see! \$97,100.

ADORE INC. REALTORS 694-9548 114 San Miguel Square Multiple Listing Service. EXPERIENCE, IT SPEAKS FOR ITSELF AT ADORE INC. REALTORS.

APPELTON—4 1/2 BR., immaculate condition, Office, Hall built, very good condition. \$84,000. AUBURN—SOLD. \$62,500. AURORA—3 1/2 BR., clean, spacious, quiet street. \$67,500.

\$477.00 PER MONTH. New FHA "Mini-Payments" Now Ramcon has it in Midland. Because of the recent passage of important federal housing legislation, RAMCON can now offer the new FHA "MINI" PAYMENTS which lowers dramatically the monthly payment.

ROBERTS REALTORS MEMBER MLS. 1400 W. WALL CALL ONE OF OUR SUPERSTARS 683-4686. New Homes by CONCEPT, FHA, GRADUATED MORTGAGE, VA, CONVENTIONAL & BOND PROGRAM FINANCING.

684-5881 MLS. SEE SOLD SIGNS SOONER.

Night Phones 24 Hour Sales Terry Davis-697-4613 Ben Glass-366-9259 Tom Malone-683-6767 Karen Moore-699-6116 Mary Pagett-697-5637 Merrilyn Walker-684-8448 Julie Weathers-362-7371.

Ramcon logo. BY OWNER Nice 3 bedroom home. 1 1/2 bath. New loan. Corner lot, fenced backyard, covered patio, nice carpet and paneling. Good south-side location. 682-3542 or 694-4244.

KAREN BEAUBIEN 694-7488 FAYE CASEY 684-8563 DENE DEWALD 694-7975 HAZEL HELLUMS 682-2027 PEGGY MOORE 682-6020 JOE L. MOORE 682-6020. MIDTEX REAL ESTATE 1711 W. Wall 683-2000.

Tom Malone Wins Top Honors. October was another banner month for Residential Sales at Ramcon of Midland/Odessa with sales in excess of \$1,600,000.

"NATURE AT ITS BEST" Enchantingly elegant and very special, this is not your average suburban home. Nestled in beautiful, wooded, oversized lot, you will find the charm of this quiet, secluded estate.

ASSUMABLE 9% LOAN BY OWNER. NEAR LEE HIGH Hurry to this three bedroom brick, 2 living areas, fireplace, 1 3/4 baths, 2 car garage & outside storage building.

GLYDE C. WHITE CONST. INC. Glenda Mauzy, Realtor. 694-3798, 694-0654 or 682-3861. Beautiful homes in Wyewood Estates.

LOVELY 2 story, 2 fireplaces, central air, garage door opener. NEW LISTING On Sinclair Beautiful 3bd., 2ba., w/fire place, ref. air, garage. Immediate possession, \$75,000.





# Rebs' running game riddles old theory, 35-11

## Midland Lee in top offensive effort of year

By TERRY WILLIAMSON  
Sports Writer



Midland Lee's Kenneth Hardison (89) can do nothing but look at a wayward ball Friday night, but things ended up good for the Rebels on the play as Clyde Smith, not pictured, eventually came up with the interception. Linebacker David Thompson, not pictured, had deflected the ball to set up the interception. (Staff Photo by Bruce Partain)

When the Midland Lee Rebels lose to Odessa Permian one week, one theory has it that the Rebels are also supposed to fold the next week against Abilene High. The other theory is that Eagle quarterback Loyal Proffitt has the Rebels' number.

Well, at Memorial Stadium Friday night, Lee shattered both myths as the Rebels bounced the Eagles 35-11 with an awesome running attack and a defense that even please Ronald Reagan. Proffitt — well — he spent a great deal of time on his back and also had to watch in horror as the Rebels picked off three of his would-be bombs.

This was a game totally dominated by the Rebels, and it couldn't have come at a better time. Lee is now 5-3-1 on the year and insured of a winning season under first year coach Spike Dykes. It also stopped Abilene High's domination of the Rebels over the past two years when Proffitt proved to be a magician against Lee. Proffitt had Rebels draped around his neck all night.

AND OFFENSIVELY, the Rebels had their best outing of the year with 419 infantry style yards. Abilene High was probably expecting fullback Calvin Riggs to carry the ball all night, as he has done against other foes while gaining the 5-5A rushing lead.

But Lee came out giving the ball to tailback Rodney Hemphill. Hemphill ended up rushing for 143 yards and two touchdowns on 18 carries.

And by the time AHS figured out the Hemphill attack, Riggs ended up adding 114 yards to his league leading total on 13 carries. Both retired with 10 minutes left in the game to give the reserves some playing time in the laughter, something the Rebels haven't had much of this year.

Oddly enough, the Rebels had to come from behind to take the win as Ken Hall toed a 37-yard field goal for a 3-0 lead the first time AHS touched the ball. However, it took Lee only eight plays to tie the game with a 40-yard field goal by Van Gravit, certainly his longest effort ever.

The Riggs recovered a Leo Parrish fumble at the AHS 22 to set up another quick Rebel score. It took four plays and a 19-yard tight end reverse by Kenneth Hardison to cover the distance and a 9-3 lead, one they never surrendered.

THE EAGLES did get back to the Lee three in the second period, but quarterback turned safety Barry Corley intercepted a Proffitt misguided missile to stop the threat, and then Corley guided the Rebels 80 yards in eight plays for a 15-3 lead. Corley ran for 29 yards and later scored from 13 yards out as Hardison paved the way with a good block.

Lee never skipped a beat in the third period. They took the opening kickoff and went 70 yards with Hemphill racing 44 yards after a block by David Parkhurst and scoring from 15 yards out on a tackle busting run, and a 22-3 lead after Gravit's extra point.

A David Thompson interception of another Proffitt pass in the third period set up another score. Thompson intercepted at the 37 and returned it to the AHS seven. Hemphill got the final four for a 28-3 lead.

The Rebels put up seven more points in the final period as David Rivas busted up the AHS middle for 29 head busting, never-say-die yard touchdowns. Ed Lays then toed his first extra point of the year.

The Eagles scored first and last. Mark Smith set up Abilene's last score with a 38-yard run and Karl Kearney got the points with a one-yard TD. Kearney ran for the conversion with 28 seconds left in the game.

But the Lee defense was just too much for the frustrated Eagles. In addition to interceptions by Thompson and Corley, Clyde Smith picked one off after Thompson deflected it in midair. Riggs was all over the field. Irl Conally stayed in the AHS backfield. Barry Crowder came up with some big plays. And, well, the list could go on and on.

ABILENE had only 135 yards rushing, but the unheard Smith was the leader with a mere 63 yards, 38 coming on one play. Parrish, the main threat was held to a season low 24 yards. Proffitt carried 13 times for zero yardage, the hazard of trying to pass with Lee rushers on your back. He did complete seven of 15 aeriels for 112 yards, but the three interceptions really kept him off the scoreboard.

Lee will now have a great deal of momentum heading into the season finale against Midland High next Friday night. The year's bragging rights will be up for grabs in that one.

Abilene High fell to 4-5 on the year and 2-4 in district. Lee is 3-2-1 in league action.

Midland	Statistics	Cooper
13	First Downs	262
35	Yards rushing	80
60	Yards passing	18-9-1
15-0-0	Passes att-int	5-0
4	Fumbles lost	11-123
5-1-1	Fumbles	
3-0	Points-avg	
Midland	Penalties	
Midland	Score by Period:	0 17 8-1
Abilene Cooper		0 11 7 35-38

- Lanny Dycus 1-run (Mike Stills kick)
- Oscar Riggins 1-run (Stills kick)
- Michael Field 1-run (Hank McChung kick)
- Scott Reedy 40-run (Stills kick)
- Riggins 30-run (Stills kick)
- Dycus 1-run (Stills kick)

**The quotebook...**  
"I checked with my daughter Amy before the game and she said they had to stop the bomb to Mel Gray." — Quarterback-turned-analyst Roger Staubach, alluding to President Carter's comment during a televised debate, explaining how to stop the St. Louis Cardinals.

**SportsScan**  
Radio, TV sports

Arkansas-SMU 11:30 a.m. Ch 9.  
College football 2:45 p.m. Ch 9.  
Texas Tech-TCU, 1:40 p.m., KWMJ 103.3 FM.  
Arkansas-Baylor, 1:40 p.m., 93.3 FM.  
SMU-Rice, 1:40 p.m., KWEL 107.6.  
Houston-Texas, 12:40 p.m., KCRS, 500.  
Oklahoma-Kansas, 1:30 p.m., KJBC.

**Inside...**  
Both contenders for No. 1 play in Georgia today...2d.  
Prep football scores...2d.  
McCamey defeats Van Horn for 2-0 league record...2d.  
Rankin clinches 6-A title tie...2d.  
SWC plays slate fraught with bowl significance...3d.  
Seven pin spoils Midlander's bid for 300 game...4d.  
Borg wins, but draws fine...3d.  
MHS girls win Midland golf invitational...4d.

## SECTION D The Midland Reporter-Telegram SPORTS

SATURDAY, NOVEMBER 8, 1980 PAGE 1D

# Cougars muscle Bulldogs in 35-7 tiff

By BOB DILLON  
R-T Sports Writer

ABILENE—The rugged Abilene Cooper Cougars erupted for 21 second half points to muscle their way past the Midland Bulldogs, 35-7, Friday night in P.E. Shotwell Stadium.

Leading by only 14-7 at halftime, quarterback Lanny Dycus and fullback Oscar Riggins were just too much for the Bulldogs to handle.

The game started off innocently enough with neither team able to score in the first period. Cooper drew first blood, striking quickly twice in the second period. Safety Mark Stills intercepted a Michael Feldt pass to set up the first Cougar score and Dycus capped the short 31-yard drive by knifing over from the one.

Stills then booted his first of five extra points.

THE COUGARS then mounted an impressive 79-yard drive in 11 plays to score again with Riggins banging over from the one. Stills' kick made it 14-0.

Midland then cranked up and drove 74 yards in 14 plays, a time consuming hike, with passes of 14 and 12 yards from Feldt to tight end Wade Johnson and wide receiver David Bledsoe keyed the drive, but it was an 18-yard pass interference call that kept it alive at the Cougar four.

Three plays later Feldt scored from the one and Hank McClung's made it 14-7 with 57 seconds left in the first half.

Midland got in trouble early in the third period when tailback Johnny Garza fumbled after a nine-yard pickup at the MHS 40. Stephen Brown recovered for CHS and Ray Overton's capitalized on it as tailback Scott Reedy scampered 40 yards for the TD. Stills made it 21-7 with 11:40 left in the third.

MIDLAND came storming back from its own 24 to the Cooper 28, but a Feldt fumble blunted the drive with Terry Kute recovering for Cooper.

Midland gambled late in the third period with fourth and one at the MHS 39, but Garza was held for no gain and on the next play Riggins skipped 39 yards for a touchdown. Stills converted for 28-7 with 3:17 in the third quarter.

Cooper's defense shutdown Midland in the fourth period and the Cougars drove 68 yards for their final score in 10 plays after Joe Bob Davis recovered a Feldt fumble at the Cooper 32.

Key gainers in the drive were runs of 24 by Riggins, and 36 by Terry Wheeler. Dycus went the final seven yards and Stills toed it again for a 35-7 finish.

# Permian whips winless Bobcats, 34-8

SAN ANGELO—The Odessa Permian Panthers clinched at least a tie of the District 5-5A football crown here Friday night with a sound 34-8 victory over the winless San Angelo Bobcats.

Permian is now 9-0 on the year and 6-0 in loop action while San Angelo is 0-9 and 0-6. Permian will face Odessa High next Friday, and the winner will advance to the playoffs. San Angelo will meet Big Spring in a battle to see who finishes in the 5-5A cellar.

Permian scored 28 points in the second period. San Angelo is only the second district team to score against Permian this year. The Panthers gave up 13 points to Abilene High.

Permian scored 28 points in the second period. San Angelo is only the second district team to score against Permian this year. The Panthers gave up 13 points to Abilene High.

Permian scored 28 points in the second period. San Angelo is only the second district team to score against Permian this year. The Panthers gave up 13 points to Abilene High.

# Lamesa outscore Ector, 28-21

ODESSA — The Lamesa Golden Tornadoes scored in every period and got three touchdowns from tailback Benard Williams to post a 28-21 victory over the Odessa Ector Eagles in a District 2-AAAA football clash here Friday night.

Lamesa, who was 1-9 a year ago, is now 3-5-1 on the year and 2-4-1 in district play. Ector fell to 0-7 and 0-8-1.

Lamesa broke open a 6-6 tie in the second period when Williams scored on an eight-yard pass from Sam Hansard and then upped the margin to 21-6.

Lamesa scored 28 points in the second period. San Angelo is only the second district team to score against Permian this year. The Panthers gave up 13 points to Abilene High.

Lamesa scored 28 points in the second period. San Angelo is only the second district team to score against Permian this year. The Panthers gave up 13 points to Abilene High.

Lamesa scored 28 points in the second period. San Angelo is only the second district team to score against Permian this year. The Panthers gave up 13 points to Abilene High.



Abilene High's Kenny Joyner goes high into the air to catch a pass from Eagle quarterback Loyal Proffitt at Memorial Stadium Friday night. (Staff Photo by Bruce Partain)

Statistics

Lamesa	Odessa Ector
28	21
129	106
41	189
2-4	10-20
0	0
1	2
3-23	6-22.7
4-40	6-50

Scoring

Lamesa 6 8 7 7-28  
Odessa Ector 6 0 0 15-21

L. Tony Maxwell, 1-yard run (kick failed)  
E. Roy Lawrence, 83-yard pass from Bruce McCowan (kick failed)  
L. Benard Williams, 83-yard pass from Sam Hansard (Williams run)  
L. Williams, 1-yard run (Rusty Ratliff kick)  
E. McCowan, 15-yard run (Lawrence, pass from McCowan)  
L. Williams, 1-yard run (Ratliff kick)  
E. Lawrence, 83-yard pass from Bruce Roy (Roy kick)

Statistics

Permian	San Angelo
20	12
191	183
2	4
8-13	1-11
2	1
3-26	6-23
1-3	1-7

Scoring

Permian 6 29 0 0-34  
San Angelo 0 0 0 8-8

P. Mike George, 21-yard pass from Jerry Hix (kick failed)  
P. Kent Sager, 27-yard run (Roy Dunn kick)  
P. Eddie Plinnel, 38-yard pass from Hix (Dunn kick)  
P. Jimmy Morris, 3-yard pass from Hix (Dunn kick)  
P. Billy Howell, 5-yard run (Dunn kick)  
S. Mike Flores, 1-yard run (Scott Duda, pass from Flores)

# Ponies stamped in second half to claim title

By MIKE CRUVER  
Sports Writer

ANDREWS — Andrews, pre-season favorite to win District 2-AAAA, tallied 21 points in the second half to claim the crown with a 29-8 win over a scrappy bunch from Sweetwater Friday night in Andrews.

It looked like it would be an easy evening for Andrews the first time the Mustangs touched the ball. Starting at their own 30, Andrews moved down field behind the running of Van Peary and Keith Brooks. Marty Keese pitched in with a 30-yard run from the Sweetwater 40 to the 10 on a wingback cut.

With the ball on the ten, Peary took a pitch from Brooks, bobbled the ball and Rodney Griggs pounced on the loose ball for Sweetwater.

What followed shocked the Andrews' fans. STARTING at their own 13 Sweetwater, controlling the line of scrimmage, marched 83 yards in a 19-play drive to score. The drive consumed 7:22 off the clock. Junior Garcia getting the touchdown on a two-yard run with only 32 seconds left in the first quarter. Garcia ran over the two point conversion giving the visiting Mustangs an 8-0 lead.

Andrews, getting belted around at the line of scrimmage, finally got a drive going with 7:18 left in the half.

Taking over at the Sweetwater 44 following a punt, Andrews put together a seven-play drive to score the equalizer with 4:34 left in the half. Quarterback Brooks found end David Smart wide open in the end zone and hit him with a 7-yard pass for the score. Peary added the two-point conversion.

In the second half Sweetwater could move the ball for a first down or two, but could not muster a sustained drive.

ON THE other hand, the first three times Andrews got its hands on the pigskin the Mustangs scored.

The first second half TD followed a defensive stand by the Mustang defense at their own 32. Facing a fourth and five, Sweetwater decided to go for the first down. The attempt came up two yards short and Andrews was in business on its own 30.

Nine plays and four minutes later Andrews put the going ahead TD on the board. Peary recorded the score by going up the middle from eight yards out. Ricky Jarvis added the PAT as Andrews grabbed a 15-8 lead with 5:41 left in the third stanza.

Unable to move the ball, Sweetwater was forced to punt. Gaining control on their own 35 the Mustangs moved in for the killing blow. Taking advantage of the defensive end situation, Sweetwater had gone through seven defensive ends in two weeks, Andrews was able to get Brooks and Peary outside for sizeable yardage. Peary picked up his second TD of the night by going outside for three yards and the score. Jarvis' PAT try was blocked leaving Andrews on top 21-8 with 11:57 left in the game.

DISASTER hit the visiting Mustangs following the kickoff. Sweetwater had moved the ball from its 20 to the 47 before the drive bogged down. The punt attempted was partially blocked and Andrews took over on its 37-yard line.

By now the injury riddled Sweetwater defense could not stem the tide as Andrews swept in for its fourth touchdown of the night. Peary did the damage, getting outside and racing 20 yards to paydirt. George Gonzales hit Keese for the two-point conversion building the margin to 29-8 with 7:10 to go in the contest.

Two TD runs, one by Peary and the other by Brooks, were called back on clipping penalties in the last five minutes of the encounter.

With the victory Andrews climbs to 7-0 in district, 9-0 for the season and faces Snyder in its regular season finale before moving into playoff action.

Sweetwater, after going 1-9 in 1979, finishes its season with a 6-4 mark, 5-3 in district, behind the direction of freshman quarterback Scott Richardson and new coach W. T. Stapler.

Statistics

Sweetwater	Andrews
12	29
151	251
35	85
4-9	14-11
1	1
3-23	2-22.3
4-40	7-75

Scoring

Sweetwater 8 0 0 0-8  
Andrews 6 8 13 8-29

S. Junior Garcia, 3-yard run (Garcia run)  
A. David Smart, 7-yard pass from Keith Brooks (Van Peary run)  
A. Peary, 83-yard run (Ricky Jarvis kick)  
A. Peary, 3-yard run (kick failed)  
A. Peary, 3-yard run (kick failed)  
A. Peary, 3-yard run (Marty Keese, pass from George Gonzales)

Statistics

Reagan	Mason
13	39
134	323
14	38
7-5-2	14-11
5-21.3	1-42
3-30	8-80
1	2

Scoring by Period

Reagan County 13 12 0 0-25  
Mason 0 13 12 0-25

M. Clay Scott 25-run (Tim Chew kick)  
M. Jeff Dutton, 1-run  
M. Mike Keller 38 pass to Chuck Lipsey  
M. Lipsey 21 pass from Keller (Chew kick)  
M. Dutton 10-run (Chew kick)  
M. Roman Vela 18-run  
RC—James Phillips 1-pass from Gregg Fisher (Torin Burleson kick)

Statistics

Reagan	Mason
13	39
134	323
14	38
7-5-2	14-11
5-21.3	1-42
3-30	8-80
1	2

Reagan's lone score came with 11:41 left in the game when James Phillips took a one-yard pass from Gregg Fisher.

NT AD power. 682-6222

Lots & Acres

LAND

682-2504

VISION

20 ME LOTS.

Andy Gilland 697-7416

STATE LAND

good location, good water, close to Central 483-5822

ch looking 3 acres to lease in Midland. se call 56.

Farms & Ranches

VERY TE 682-5661

MERCIAL & MIL AND

Central Texas ranch, 4100 acres, excellent corrals, plenty of water, \$500 per acre after hours and week.

Client irrigated farms larger ranches for sale producing minerals on a 36. Call or write, Clyde State, 6701 Indiana E.S. 7913. 864-793-3666

Real Estate Sales

Home cabin, Lake Nas Real Estate, 944-2525.

GE Area. Two lake with mobile home. One 1214 after 5.

ent, Lake Spence, 1/2 lake front lots. Good on property. \$1300 to 2 available. Call and brochure (915) 366-8425 or 362-4948.

Room and unit condole in. Complete queen and twins. Super fridge with freezer. 862-2334.

SACRIFICE acres, in hill country, from Odessa. \$1500 60 monthly. Refinancing lower payments. mountain, trees, excellent, very private. pool, 5 natural hot springs. Perfect for investment and retirement.

Property Sales

State

504 N. Big Hardwood 907-3307

PIE YARD

OR

G YARD? acres. Rankin les south of the 684-6179 or

sq. ft. HOUSE

res land. fenced. financing. 0 Price REALTORS 2504

ICE

ERTY

acre of land, home, total 8 den and office and refrigerator show room is 12

be 2 busin- erge business. al details. AN Assoc. ALTORS 84-5680

ent Property

es at f & 1-20 \$1,700/acre. like a deal. REALTORS 504

OPERTY

ghway, 4.6 mobile Home ble homes present in- er month.

39

TS

n, 1.2 and 3 Older and condition, assume ex- For full de-

TON INV. ce Circle es 78704 300 472-4101

ED

Investor rty such as, small of plant, etc. and cour- I wish you quality and outfit. 4-8222.



# SWC slate fraught with significant grid contests today

## SCRATCHPAD

### O'Brien laughs off NBA drug charges

Commissioner Larry O'Brien, answering recent charges that 75 percent of the NBA players use cocaine were "ridiculous" and "irresponsible...To suggest that this sport has these problems to any greater degree than the rest of the country is absolutely ridiculous and absolutely unfair..."

**Tom Purtzer** clung to a one-stroke lead at 136 after two rounds of the U.S.—Japan golf competition at Kawanishi, Japan, but the U.S. fell 24 strokes behind Japan at the midway point...Ivan Lendl advanced to the Hong Kong tennis semifinals with a 6-2, 6-1 win over Terry Moor and will meet Jaime Filio, 3-6, 6-3, 6-3 winner over Tom Gullikson. Brian Teacher topped Peter McNamara 6-3, 7-6 and Louk Sanders downed Vince Van Patten 6-4, 4-6, 6-1 in other matches. In women's play, Wendy Turnbull beat Sharon Walsh and Marcie Louis upset 5th seeded Susan Leo 7-5, 1-6, 6-4...



**Sadaharu Oh**—Walsh and Marcie Louis upset 5th seeded Susan Leo 7-5, 1-6, 6-4...

CBS Sports signed a three-year agreement to carry 12 PGA Tour events in 1982, cutting back from 18 tournaments carried since 1976...

"Both spiritually and physically, I have hit a wall." — Japanese home run king Sadaharu Oh, in announcing his retirement after 22 years in baseball...

Spectator violence led to cancellation of the Pop Warner football schedule in Hawaii as a result of a brawl between families that left three injured and one woman charged with assault...

A secret deal with Madison Square Garden chairman Sonny Werblin has given Red Holzman the option New York Knicks GM after this season or remain as coach...

The McArdle Pontiac-Cadillac 1980 ASA fast-pitch world champions are disbanding after 15 years because of the sagging auto business, according to sponsor Tom McArdle. "If the car business is booming, there's no way I'd get out of it..."

Bill Robertson, spearheading the drive to bring the Oakland Raiders to the Los Angeles, charges "...that the league under Pete Rozelle is involved in a well-planned conspiracy to prevent the proposed transfer..." The Raiders sought to play 1981 exhibitions in LA against Cleveland and Buffalo but backed out after first reacting favorably to the prospect...

Kansas City Kings GM John Begzos was fired last week because he may have unwittingly purchased \$120 in postage stamps that had been used previously, according to the Kansas City Star. The paper said information from several sources indicates Begzos purchased \$240 worth of stamps from a neighbor at half their face value. The stamps reportedly bore no cancellation marks and postal authorities are investigating the possibility the stamps may have been used previously. The investigation is centering on the person who sold the stamps to Begzos.

Begzos reportedly bought the stamps in September and resold them to the Kings for the \$120 he paid. The club used some of the stamps in a mailing and a postman noticed some of them may have been used previously. Postal inspectors visited the Kings' office and notified Begzos of the situation...

Can anyone remember when the Southwest Conference had this many crucial games so late in the season? With the exception of Texas A&M and TCU, everyone is thinking bowl and whether or not it becomes a reality for most will be determined in the next two weeks.

IN THE early TV game on ABC, Baylor could just about nail down a Cotton Bowl berth by beating Arkansas, providing Texas defeats Houston at Austin. Despite the loss to San Jose State, the Bears are 5-0 in conference, 8-1 for the season and barring a collapse in the stretch, only Houston stands a chance of catching the Bruins.

Arkansas comes into the game out of the Cotton Bowl running at 1-3, but the Razorbacks are 4-3 and a strong finish would make them an attractive bowl possibility for someone.

Elsewhere, Texas Tech, fresh from its 24-20 upset of Texas, is 2-2 in SWC and 4-3 for the season and with an improbable turn of events could figure in the Cotton Bowl race. TCU is 0-5, 0-8 and primed for an upset.

SMU AND Rice clash at Houston at 2 p.m. and the Mustangs at 6-2, 3-2 are ranked in the top 20 and need a couple of more wins to insure a post-season trip. Rice, coming off victories over A&M and Arkansas, bringing the Owls' record to 4-4, 3-2 is enjoying its best season in years and don't want to stop.

A sellout is slated at Waco where Coach Grant Teaff is seeking to improve on a dismal 1-6-1 record against the Hogs. Last year, Arkansas rallied for a 29-20 win after Baylor jumped to a 17-0 lead in the third quarter...Last week both teams blew leads, Arkansas 16-0 over Rice and Baylor 15-0 against San Jose...Although Baylor's winning streak ended, Max McGreary kept his penchant for blocking kicks alive, blocking a field goal, giving him six punts and six FGs.

THIS YEAR Rice has learned to come from behind, but a year ago, the Owls led 17-7 at half against SMU only to lose 35-17...Mustangs had 255 yards in return yardage against A&M last week, which must be a record. John Simmons returned three punts for 122 yards and Byron Hunt returned a blocked field goal 51 yards, then scooped up a loose ball and ran 56 yards for a TD...The Owls are on the check lists of the Hall of Fame, Liberty, Sun, Peach, Holiday and Bluebonnet bowls, but need a win to stay there...

Some 80,000 are expected at Austin for the seventh game of a series that stands 3-2-1 Texas...The big question is whether Donnie Little, who rallied UT to its win over Oklahoma, or Rick McIvor, who almost rallied the Horns to 20 points against second half Tech last week, will start at quarterback...Texas handed UH its lone defeat last year, 21-13...Cougars have won last four in belated bid to keep Cotton Bowl domination alive, but the one loss was to Baylor. Brent Chinn gained 143 yards against TCU last week, most by a UH quarterback in a game...Cougars' Lonell Phea is averaging 16.1 yards on punt returns...

Tech's Renie Baker (4.2 catches per game) and TCU's Bobby Stewart (4.0) provides a match up of two of the SWC's top pass catchers at Fort Worth...Tech defensive back Tate Randle not only came up with a game-saving interception at the one against Texas, but made two key third down tackles to stop the Longhorns...Ron Reeves needs 13 yards to set a TT school record for total offense...

### Maloney is facing 'must win' game

SYRACUSE, N.Y. (AP) — Frank Maloney, who has been under fire in recent seasons for his failure to make the Syracuse University football team competitive with Penn State and Pittsburgh, reportedly is the subject of discontent again.

One week after Syracuse was blitzed 43-6 on television by Pittsburgh, Maloney's job is rumored to be on the line, according to a report in the Syracuse Post-Standard.

The newspaper reported Maloney may not be back next season if Syracuse does not beat Navy (5-3) Saturday. Syracuse has a 4-4 record with three games remaining.

### Red Sox hire Lee Stange

BOSTON (AP) — Lee Stange, a scout and minor league pitching instructor for the Boston Red Sox this year, was named the club's pitching coach Friday under new Manager Ralph Houk.

Stange, 44, returns to the job he held under Manager Eddie Kasko in 1972 and '73 and under Manager Darrell Johnson in 1974.

### Andretti captures pole position

PHOENIX, Ariz. (AP) — Mario Andretti, making one of his rare appearances on the championship racing circuit, roared to the pole position Friday in qualifying for the Phoenix 150.

Andretti's Penske Racing PC-9 zipped around the one-mile Phoenix International Raceway oval at 142.891 mph, outdistancing Johnny Rutherford, who already has nailed down the 1980 Indy car championship. Rutherford, who blew his turbo-charger just as he completed the first of two scheduled qualifying laps, still was a solid second at 142.264 mph.

### NBA summaries

**Detroit (8)**  
Keller 8 4-20, Tyler 2 0-4, Benson 5 1-21, Lee 0 0-0, Long 0 0-10, Robinson 3 1-11, Mervin 1 0-0, Spurred 2 0-4, Hubbard 2 0-4, Drove 4 2-13, Molenik 1 0-1, Herron 2 0-1, Fuller 1 0-2, Totals 35 18-28.

**Los Angeles (18)**  
Woolman 3 4-10, King 10 0-20, Lacey 1 0-2, Ford 4 4-23, Birdsong 9 5-22, Whitney 2 0-4, Meriwether 1 0-2, Grier 0 0-2, Grunfeld 1 0-2, Totals 43 18-30.

**Philadelphia (17)**  
Erving 7 3-10, C.Jones 6 0-10, Dawkins 1 0-1, Coenig 1 0-2, Toney 0 0-10, B.Jones 10 3-23, Hollins 2 0-7, Richardson 3 2-15, Mix 5 1-21, Curton 0 0-0, Totals 39 15-37.

**Kansas City (10)**  
Woolman 3 4-10, King 10 0-20, Lacey 1 0-2, Ford 4 4-23, Birdsong 9 5-22, Whitney 2 0-4, Meriwether 1 0-2, Grier 0 0-2, Grunfeld 1 0-2, Totals 43 18-30.

### NHL Summaries

**Birmingham 1 1 1-3**  
First Period—Nova Scotia, Joly (James), 1-0-2, Nova Scotia, Langhin (Thomas, Danut), 7-0-3, Birmingham, Heister (Alley), 1-0-0, Totals 9 1-3.

**Philadelphia 2 1 1-3**  
First Period—Nova Scotia, Joly (James), 1-0-2, Nova Scotia, Langhin (Thomas, Danut), 7-0-3, Birmingham, Heister (Alley), 1-0-0, Totals 9 1-3.



This Texas Tech-Texas action is symbolic of this year's SWC football race...Mass Confusion. Just try to find a ball carrier. Perhaps today's games

will restore some order to the race. And is that a little squeeze on the fanny by No. 62? (Photo by Bruce Partain).

### Borg triumphs but draws \$500 fine after match

STOCKHOLM, Sweden (AP) — Top-seeded Bjorn Borg breezed into the quarter-finals of the \$175,000 Stockholm Open Tennis Championship with a 6-2, 6-3 victory over Heinz Gunthardt Friday and then was assessed another \$500 fine for skipping a press conference.

"I'm not going to talk to any reporters, that's all," Borg told the tournament director in the locker room after ousting the unseeded Swiss on the slow indoor court.

Joining Borg into the quarterfinals Friday were Gene Mayer of the United States, Yannick Noah of France and Per Hjertquist of Sweden.

Mayer, seeded third behind John McEnroe, scored an impressive 6-2, 6-1 victory over fellow-American Butch Walts, Noah downed Victor Amaya of the United States 7-5, 6-3, and Hjertquist beat Ulf Eriksson in an all-Swedish match 6-2, 6-4.

### Nets prey apologizes

EAST RUTHERFORD, N.J. (AP) — New Jersey Nets President Joseph Taub was forced to humble himself by apologizing to a partner he wrongly accused of telling the press that Coach Kevin Loughery's dismissal was imminent.

"I called that owner yesterday and apologized. I thought by all the input I got that he was the owner and should sell his stock," said Taub, who also is the National Basketball Association club's principal owner.

Taub said he had demanded the partner, whom he would not name, relinquish his interest in the club and resign from the board of directors.

### Zilner confident of 4th winner in International

LAUREL, Md. (AP) — Saturday's \$250,000 Washington, D.C. International horse race is considered a wide open scramble, but trainer Maurice Zilner is confident that Argument of France will give him his fourth winner in this invitational turf event.

Told that his colt, the early line 5-2 favorite for the 1 1/2-mile race at Laurel, was a fine looking animal, Zilner said, "This is not a beauty contest, this is a horse race. This horse is a

champion." Zilner, an Egyptian who trains in Paris, described the 5-2 odds as "not far from the truth. He has everything." Argument is a 3-year-old who has won only two of eight starts this year, but finished a half-length behind Detroit at odds of 7-1 in the prestigious Prix de l'Arc de Triomphe.

### Kenty expects track meet in bout

DETROIT (AP) — Hilmer Kenty says he will have to chase Vilomar Fernandez more than past opponents, but he still predicted Friday that the World Boxing Association lightweight championship would remain in Detroit.

"I expect him to be moving all the time. He's ringwise and doesn't get hurt easily," Kenty said following the traditional weigh-in one day before

the scheduled 15-round bout at Cobo Arena.

Both fighters weighed in at 135 pounds — the maximum for the division.

Kenty, the Motor City's other boxing champion besides welterweight Thomas Hearn, carried a perfect 19-0 record into the match.

### 8-1 shot wins at Sunland

SUNLAND PARK, N.M. (AP) — Countess Lucky, an 8-to-1 shot ridden by apprentice John Baca, easily knocked off Friday's 6 1/2-furlong headliner at Sunland Park horse race track.

Countess Lucky poured it on at mid-stretch and zoomed under the wire with a 3/4-length lead. It was her first win of the year.

First — Six furlongs: Hilltop Kid 12-60, 1.00, 2.00; Make A Star 2.20, 2.40; Tuffie

**Southwest Conference Football**

Sat. 1:40 pm  
**TEXAS TECH**  
TCU  
KWMJ-103.3 FM

Sat. 1:40 pm  
**ARKANSAS**  
BAYLOR  
KBAT-93.3 FM

Sat. 1:40 pm  
**SMU-RICE**  
KWEL-1070 AM

Sat. 12:40 pm  
**HOUSTON**  
TEXAS  
KCRS-550 AM

mutual southwest radio network

## SPORTS SCOREBOARD

### College football

- East: Air Force at Army; Colgate at Bucknell; Columbia at Dartmouth; William & Mary at Harvard; Massachusetts at Holy Cross; Villanova at Penn; North Carolina State at Penn State; Louisville at Pitt; Maine at Princeton; Navy at Syracuse; West Virginia at Temple; Cornell at Yale.
- South: Louisiana State at Alabama; Southern Mississippi at Auburn; North Carolina at Clemson; Wake Forest at Duke; Georgia vs. Florida at Jacksonville; Virginia Tech at Florida State, night; Davidson at Furman; Notre Dame at Georgia Tech; East Tennessee State at James Madison; Vanderbilt at Kentucky; Tennessee State at Louisiana Tech, night; East Carolina at Miami, Fla.; Mississippi College at Northeast Louisiana, night; The Citadel at South Carolina; Western Carolina at Tennessee-Chattanooga, night; Rutgers at Virginia; Appalachian State at VMI.
- Midwest: Kent State at Ball State; Bowling Green at Central Michigan; Tennessee State at Central State, O.; Memphis State at Cincinnati; Nebraska-Omaha at Drake; Illinois State at Eastern Michigan; Oklahoma at Kansas; Western Michigan at Miami, O.; Northwestern at Michigan State.

- Indiana at Minnesota; Marshall State at Nebraska; Illinois at Ohio State; Iowa at Purdue; Fresno State at Southern Illinois; Northern Illinois at Toledo, night; New Mexico State at Wichita State; Michigan at Wisconsin.
- Southwest: Arkansas at Baylor; Arkansas State at Lamar, night; Colorado at Oklahoma State; Southern Methodist at Rice; Houston at Texas; Southwestern Louisiana at Texas-Arlington; Texas Tech at Texas Christian; Indiana State at Tulsa.
- Far West: California at Arizona State, night; North Texas State at Brigham Young; Texas-El Paso at Colorado State; San Diego State at Hawaii, night; Fullerton State at Long Beach State; Wyoming at Nevada-Las Vegas, night; San Jose State at Pacific; Southern California at Stanford; Oregon at UCLA; New Mexico at Utah; Arizona at Washington; Oregon State at Washington State; Utah State at Weber State.

- Sunland entries: First race (mainline 2:30): Au Lady's Man, Southern Guy, Master Bars, Smokey Springs, Bradleys Scout, Belle of Mexico, Mr. A's Dancer, Scenic Lane, Lou's Native, Loup, AE-Zoom, Corposation, Pat's Favor, Kings' Minor, Wellfide.
- Second race (Clng Non-winners since Sat. 11:30 5:45): Mand Adams, Nikalim, Nashville Flame, Count.
- Third race (Clng 2:30): Au Lady's Man, Southern Guy, Master Bars, Smokey Springs, Bradleys Scout, Belle of Mexico, Mr. A's Dancer, Scenic Lane, Lou's Native, Loup, AE-Zoom, Corposation, Pat's Favor, Kings' Minor, Wellfide.
- Fourth race (Clng 2:30): Au Lady's Man, Southern Guy, Master Bars, Smokey Springs, Bradleys Scout, Belle of Mexico, Mr. A's Dancer, Scenic Lane, Lou's Native, Loup, AE-Zoom, Corposation, Pat's Favor, Kings' Minor, Wellfide.

### Golf

- HANAYASHIKI Japan (AP) — Scores after the first round of the \$175,000 LPGA Mazda-Japan Golf Classic Friday at the 6,135-yard par-71 Hanayashiki Golf Course: Lori Garbica 33-68; Yoko Moriguchi 35-70; Barbara Barrow 36-74; Vicki Ferguson 37-71; Saly Little 37-73; Hisako Higuchi 37-74; KAY ISHII Japan (AP) — Scores after Friday's second round of the 19th annual United States-Japan golf competition: Tom Purtzer 66-70; Norio Suzuki 66-80.

BC Yes, it's the time of year when we offer our pre-holiday special- Free Monogramming on your purchase from our fine selection of SHIRTS — SWEATERS — ROBES — PAJAMAS Now through Nov. 26 Bradley & Cox, Ltd. Incorporated 18 Oak Ridge Square 563-1277 BC

**BRACES** WHILE YOU WAIT Replace front disc Pads or Rear Brake Shoes Includes parts & labor. 29.95 Midland Dayton Tires I.S. 20 on Gordon City Hwy. 682-5248

November is... MEN'S SHOE MONTH! 20% OFF Entire Selection of Nunn Bush and Dexter dress and sport shoes In the Mall San Miguel Square jimmy smith shoes Open Thurs 10:00-9:00 694-4991

**BOWLING BEAT**

# Stubborn 7 pin foils bid for 300

Jim Campbell saw a seven pin separate him from perfection and a 300 game Monday night in the Monday Church League.

Campbell, whose activity in the game spans the 50s, 60s and 70s and now the 80s, rolled a 299 game at Dellwood Lanes in the third game of the second shift five-person league and attracted over 120 people in attendance at the time to watch the talented righthander begin his assault on the first perfect game in the center's six week history. Campbell, had rolled several 279 games, a total that also requires 11 strikes in the game, but this was the closest he had ever been to 300. Campbell says his next goal is 700, which he says he has never attained, 693 being his highest total so far.

**BOB FIELDING** rolled a 713 series on games of 226-229 and 258. The 713 is one of the top series of the 80-81 season and highlights a month of good rolling by Fielding. His other scores include a 641 series in the Jack & Jill League on Oct. 20, highlighted by a 246 game, a 653 series in the Jack & Jill League the following week, that also included a 246 game, and a 235 game 626 set in the Major Leagues on Oct. 23.

Ross Graham continues his fine bowling packing in big series of 674 on a 250 game in the Keglers League Oct. 16, and rolling three deuces towards a 659 set in the Oil Stars League on Oct. 22, and three deuces on Oct. 16 towards a 659 set in the Lamplighters League.

Graham's back to back six game six on Oct. 16 of 659 and 674, averages out to 222.1667.

**SONNY POOLE**, rolled a 268 game and 678 series on Oct. 22 in the Oil Star League. Jim Ledbetter seems to be back on target after rolling games of 231, 223, and 244 enroute to a 698 series in the Air Park Classic Scratch League, while Charlie Lacy put together a 258 game and 689 series on Oct. 27 in the Air Park Classic Scratch League, and 257 game and 665 series in the Oil Star League on Oct. 22.

Joanna King rolled a 606 series in the Lamplighters Mixed League on Oct. 16, and Francis Nobles rolled games of 184-196 and 230 for a 610 series in the Ladies Scratch Trio on Oct. 13.

Other top scores turned in by the women include Doris McCabe, 212-202-394; Jo Randolph, 206-222-202 = 630 on Oct. 13 in the Ladies Scratch Trio, and Karen Burnett rolling 101 pins over her average with a 243 game.

Ruben and Rosie Urias currently are the leaders in the Miller National Doubles Local Qualifying Tournament underway at Air Park Lanes, with a 1416 total. Leonard Rodriguez and Steve Masoner are in second place with a 1405. Qualifying rounds continue through Sunday, Nov. 9.

Air Park Lanes will be playing host to the Permian Basin Mixed Handicap Association tournament starting at noon, Sunday Nov. 9.

**Ladies Scratch Trio:** Oct. 28, Doris McCabe, 212-202-394; Edith Hall 179-216-181-696; Jo Ann Brown, 212; Billie Sinclair, 209-179-188-677; Lis Anding, 212; Evelyn Ratson, 204; Lily Lacy, 218; Jane Hannin, 206; Jo Ann Jackson, 207; Rhonda Marbach, 205.  
**Ladies Scratch Trio:** Oct. 13, Jo Randolph, 206-222-202-630; Karen Burnett bowled 190 pins over her average with a 243 game on a 143 average; Frances Nobles, 184-196-230-610; Patsy Wallis, 235; Gena Lineberger, 202; Dot Fielding, 204; Leona Church, 231; Lis Anding, 224; Lily Lacy, 212; Cindy Smith, 202.  
**Oil Star:** Oct. 23, Lis Wilson, 218; Nancy Martin, 217; Patsy Smith, 217; Lida Fraga, 1st 200, 164; Norma Gibson, 200; Lou Schmitt, 202; Glenda Williamson, 201.  
**Oil Star:** Oct. 21, Jo Ann Brown, 225-548; Norma Hill, 215-526; Doris McCabe, 203-223; Pam Poo, 230; Geneva Nicholson, 206; Marjory Hill, 206.  
**Oil Star:** Oct. 14, Elva Jane Story, 206-177-201; Doris McCabe, 208-211-558; Nancy Martin, 243; Marjory Hill, 218; Marjory Hill, 206; Patsy Smith, 202; Virginia Callen, 201.

**WEST TEXAS SPORTS**

# Littlefield leads MHS girls to golf victory

Janice Littlefield defeated her Midland High teammate Kelle Mobley in a playoff to claim first Medalist and lead MHS to first place in the Midland Invitation Golf Tournament held Friday at Hogan Park.

Midland High recorded a 358 to top second-place Midland Lee by 21 strokes. Finishing third was Big Spring with a 431. Other teams participating in the tournament were Andrews and Permian.

Leading the Bullpups were Littlefield and Mobley with 83. Other MHS golfers were: Ann Coombes, 86; Ter-

sa King, 106, Nica Forman, 112. Individuals for Midland were: Vicki Upham, 109; Melissa Baldrige, 106; and Eleanor Scott with a 121.

Penny Sutcliffe paced second-place Lee with a 91. Other Rebel scores were: Ellie Mee, 92; Gayla Strickland, 92; Karl Watson, 104; and Leila Lockhart, 106. Individuals for Lee were: Susan Fesmire, 113; and Teresa Hill with a 122.

**Cage clinic set today**

The Permian Basin SBOA and Midland College will host an officials and

basketball coaches' clinic today starting at 9 a.m. at the MC physical education complex.

From 9 to 11 there will be a coaches clinic. Area coaches will be speaking on various subjects.

At 11 Delnor Poss and Frank Shepard will conduct an officials clinic on basketball rules interpretation and demonstration.

Phil Ryan, at 11:30, will go through officiating mechanics and signals.

The techniques of officiating will be the topic of Oakley Hagood and Royce Cox starting at 12.

At 12:30 the clinic will break for lunch and then will return at 1 p.m. to watch a scrimmage between Wayland Baptist and Midland College.

Anyone interested in officiating is invited to come out to the clinic.

# Amana

Radarange Plus

## It's a Radarange Microwave Oven plus a whole lot more.

The microwave oven that crisps, browns and bakes to perfection!

Now you can enjoy a whole new dimension in convenience cooking with the Amana Radarange Plus Microwave Convection Oven. It's the revolutionary oven that gives you four great ways to cook:

**Microwave cooking** — You'll cook foods faster and with better quality, using all the benefits of the famous Radarange Microwave Oven.

**Convection cooking** — A steady stream of heated air circulates around food and cooks it golden-brown and crisp.

**Combination cooking** — It's the best of both worlds...microwave speed and efficiency plus convection browning and crisping.

**Dehydrating** — Here's an exciting new way to preserve foods naturally, without additives or freezing.

**Experience convenience cooking at its best with Radarange Plus features like these:**

- 700 watts of cooking power
- 1.3 cu. ft. oven capacity
- Rotavave™ Cooking System
- Automatic Temperature Control
- Adjustable oven rack
- Dehydration rack
- Custom drip tray
- Microwave Cookmatic® Power selector
- Food Temperature selector
- Patented Amana choke door seal
- Stainless steel cooking cavity
- Side-swing door
- Full cabinet insulation
- Attractive woodgrain and rounded corner styling
- Operates on standard 120V household current

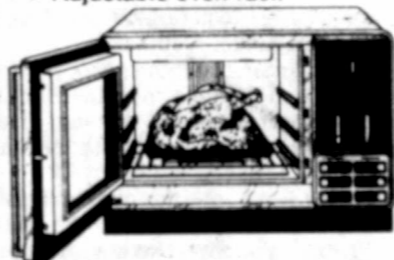

The Amana Radarange Plus Microwave Convection Oven. It's an innovative new way to cook. It's the Amana Way.

**COMPLETE DEMONSTRATION Saturday 8th from 11 am to 2 pm**



**Town & Country Shopping Center**

Hours: Mon.-Fri. 8-6 pm Sat. 9-6 pm 694-1628

"Our place is where prices are born, not raised."

shop today 9 to 6

Save 10% to 27% Aladdin House Saturday Specials

Refresh & renew your home for the winter. Aladdin House has furniture for each room & area of your home — starting from the ground up. SAVINGS...our INTERIOR DESIGN SERVICE. Select quality pieces of furniture from famous names like Flex-steel • Singer • Stratoulounger • Chromcraft • Hooker & many more. Our Interior Design service is on hand to advise & guide you in all your plans at no additional charge to your purchase. Hurry in for best selections. All merchandise subject to prior sale. Convenient credit. Doors open 9 a.m. sharp...and in every department of Aladdin House we have selected sale merchandise wearing bright red & white tags...you'll be pleased.

**EARLY BIRD SPECIAL**



**Queen Anne Style Wing Chair ON SALE NOW**

Save NOW on a classic wing chair in colorful striped blue or rust velvet. Chair is fully upholstered with a reversible seat cushion. Dark brown distressed legs. 25" wide. W 32" deep & 43 1/2" tall. You'll be pleased. But hurry...they'll go fast. No phone orders, holds or C.O.D.'s please.

**NOW ONLY \$168** While They Last

**Authentic solid mahogany reproductions of English antiques...your choice \$88.**



**Butler Tray Table**

A reproduction in solid mahogany. Solid brass hinges. Antique brown finish. Tray lifts off for serving. 35 1/2" long x 25" wide x 18" high. It represents a great value on one of the most desired and wanted style tables manufactured today. Hurry in...while they last.



**YOUR CHOICE \$88**

**Chippendale Tea Table**

Crafted in solid mahogany. Finely sculptured gallery around the top...4 handles...2 pull out candle trays with brass pulls. Classic shape Chippendale legs. Finished in a rich medium antique brown. 24" long x 15 1/2" wide x 20" high. Please shop early to avoid disappointment. Convenient credit.

**CLOCK SALE...this handsome Ridgeway GRANDFATHER CLOCK**

Saturday only **\$399.** Reg. 599.

**LADY MADELINE**

The look of elegance with the natural beauty of Oak solids and veneers hand rubbed in a deep Country Oak finish. Delicately curved broken pediment, graceful turnings and straight line beauty enhance its overall appeal. This beautiful clock features brass finished Tempus Fugit dial with black Roman numeral hour markers. W16 1/2" D9" H77" Westminster chimes.

**ENTIRE STOCK OF CLOCKS REDUCED FOR CHRISTMAS SELLING!**

**1/2 Price Bedding**

Queen Size	Mattress	Box Spring
	\$179.95	\$89.95
King Size	Mattress	2 Box Springs
	\$240.95	\$120.95
Twin Size	Mattress	Box Spring
	\$109.95	\$55.95
Full Size	Mattress	Box Spring
	\$139.95	\$70.95

**Aladdin House FURNITURE**

3504 W. WALL  
OPEN 9 TO 6:00  
694-6649  
Thurs. til 8:30

**Midland girls take fifth**

Midland College's girls golf team closed out its fall schedule with a fifth place finish in the seven-team Temple Junior College Invitational this week, the highest finish of the junior colleges entered at the two-day meet in Killeen.

Wendy Swift shot an 83 to lead Midland to a second day 339 and a 645 total. Lamar took first with 6-4, UT-Austin 608, Houston Baptist 627, North Texas 627.

# The Most Beautiful Christmas Store in the West Welcomes You to:

## OPEN HOUSE SUNDAY - NOVEMBER 9th 1:00 P.M. - 7:00 P.M.

See a wonderland of trees and ornaments from markets around the world.



**Christmas Factory**  
700 Roosevelt  
1600 East 8th Street  
Odessa  
332-0801

**MINIATURE MASTERPIECES by Mercury**

**25% OFF**

5 Styles

- Bright Brass
- Antique Bronze
- 15"-17" height

For the small area where you need light

Ideal gift for the "person with everything"

**Ventures Light & Time**

3A Imperial Center