

The Midland Reporter-Telegram

HOME EDITION

DIAL 682-5311, P.O. Box 1650, MIDLAND, TEXAS
Vol. 51, No. 88, Daily 25¢, Sunday 50¢

THURSDAY, JUNE 5, 1980
48 PAGES, 4 SECTIONS



An aerial view from 400 feet shows the growing sinkhole near FM 115 between Kermit and Wink. When this photo was taken Wednesday, the crater was measured at 50 by 100 yards, but by early today it had grown to approximately 200 by 250 yards. See related photo, Page 2A. (AP Laserphoto)

Kermit crater continues to grow...and grow...

By DAVID CAMPBELL
Staff Writer

KERMIT — Most earth-moving activity in the crater located two miles southwest of Kermit near FM Highway 115 calmed down somewhat Wednesday afternoon.

However, early this morning the crater resumed the rapid pace at which it continues to devour more chunks of earth.

The activity surrounding the geological spectacle also is continuing at the same fast pace established Tuesday when the crater was born.

Local and state law enforcement officers are continuing to monitor the 250- by 200-yard chasm.

The last witnessed amount of activity occurred early this morning when a sheriff's deputy reported that 10 feet of earth fell from the south side of the crater followed by a drop in the water level, a Winkler County Sheriff's Department official said.

Early Wednesday morning sheriff's deputies said they could hear loud splashes that sounded like thunder during the dark as more huge chunks of earth fell into the water.

Around the northwestern edge of the crater, large cave-like indentations can be seen in the depression's wall, leaving precarious ledges which may fall at any moment.

A red warning ribbon about 100 feet from the edge has been erected by law enforcement officers to keep interested bystanders away from the area.

Oil industry personnel, news media and law enforcement officials are now the only individuals allowed near the area. Most sightseers and curious bystanders are prohibited by law enforcement personnel from entering and viewing the crater.

This was the first part of a plan of action to protect the public, said Henry Jones, Winkler County commissioner.

When the crater activity has settled down for some time, law enforcement officials will attempt to knock

down the edges of the sinkhole which would reduce the danger of persons sliding into the crater, a Winkler County Sheriff's Department official said.

How they plan to accomplish that is unknown at this time. However, there was talk among Winkler County officials of dynamiting the edges.

Cracks in the earth showing possible surface weaknesses have been located within about 50 feet of the 62-barrel-a-day T.G. Hendrick-A No. 3 oil well which caused Shell Oil Company personnel to voluntarily plug the well as a precaution should the crater erode its way to the well, according to a Texas Railroad Commission spokesman.

Cracks have been observed as close as 200 yards from FM Highway 115. Buck Swinford, Highway Department maintenance engineer, said should the cracks get closer to the highway, the Highway Department will have to block off the road and route traffic away from the area.

Petroleum in the Shell Oil Co. tank farm was to be emptied sometime this morning as a precaution should the crater expand into the area, according to sheriff's department officials.

Late Wednesday, the hole was less than 300 yards from the tanks, which hold a total of 122,000 barrels, according to a spokesman for Shell in Houston.

What caused the crater remains an enigma for geologists visiting the area. However, those geologists interviewed declined to speculate as to the underground conditions which might have created the large and still growing sinkhole.

Hank Krusekops, a Midland geologist for the Texas Railroad Commission, which regulates the oil and gas industry in the state, told The Associated Press today that water could have seeped into salt deposits below the ground, causing them to melt and weaken the ground.

A 24-inch water pipeline had been broken by the crater's movement near the northeast side of the depression, according to a sheriff's department official.

Plenty of theories explain origin of 'big ole hole'

By SUSAN BAKER
Staff Writer

KERMIT — "Looks like West Texas is finally getting its Grand Canyon," said Winkler County Sheriff's Deputy R.A. Davis. Revving the engine on his balloon-tired, three-wheeled motorcycle, he spun away in the dust and headed toward the opposite end of the "big ole hole."

Davis was tired. He had been on almost constant duty at the site of the mysterious Kermit sinkhole since it had first begun opening up Tuesday morning. "Got tired of just walking around out here, so I brought this bike out."

In contrast to Tuesday, when the dynamic action of the hole had brought a sizable crowd of onlookers from nearby Kermit, much of the general public was not allowed into the area Wednesday.

But each member of the small crowd of Winkler County law officials, oilfield workers and members of the press gathered at the hole's edge had his own theory as to its origin.

"This field has been operating for almost 50 years," remarked one veteran oilman from Wink. "I reckon it's just had so much fluid pumped out of it for so many years that there just isn't much left in the ground, and it gave way."

Another man pointed to a blackened stain on the inner side of one of the crater's walls. "There was a well there, back in 1963," he said, "that blew out after it was plugged up. The fire came straight out of the ground, and I bet that had something to do with it."

But nobody is sure what caused the huge opening, which began Tuesday morning and rapidly grew to hundreds of yards in diameter. "Just looks like a big ole hole to me," said an older onlooker.

By Wednesday, most of the boiling and crumbling action of the hole as it collapsed had ceased and a sense of waiting and anticipation settled over the group.

"Looks like it's slowed down quite a bit," said Davis from his perch on the three-wheeler. "I'm tired of waiting. I wish I could take some dynamite to it right now. I'm afraid someone is going to get hurt."

The possibility of using dynamite became more and more of a reality as officials viewed the largest fissure on the southwest edge of the crater. "Maybe the best thing would be to blow it before it goes by itself," said Davis.

Meanwhile, officials roped off the entire area from about 100 feet away from the hole to prevent curious onlookers from getting too close to the crumbling edge and the waiting continued.

The mystery surrounding the crater has gained statewide coverage, stirring a strange sense of pride in area residents.

"Be sure you say that it's a Wink hole!" declared one Wink resident. "No, no, it's a Kermit hole for sure!" said a Kermit man.

"You know, something like this happened once in a cornfield down in Mexico," said Highway Department maintenance engineer Buck Swinford. "And that turned out to be a pretty big volcano, Popocatepetl. Kind of makes you think."

Swinford was keeping a careful eye on the crater, as any further growth could threaten Farm Road 115 only about 100 yards away.

"This reminds me of a lady we had running for county judge a few years back," he said. "She said she'd get Kermit a lake if she got elected."

"Well, I don't know how much of her doing it is, but it looks like we got our lake!" he added, referring to County Judge Francis Clark.

Meanwhile, Deputy Davis was ready to call it a day. "They just called in and told me I could have off until midnight," he said. "That's the best news I've heard all day!"

On that note, he loaded the three-wheeled Honda into the back of his sheriff's department jeep, and made tracks for home.

Sanatana officials say they won't locate new sign plant here

Austin Bureau

AUSTIN — Santana Industries probably won't be locating a safety exit sign manufacturing operation using radioactive materials in the Midland area.

Following a meeting this morning with State Health Department officials, Peter J. Biehl, president of Santana Industries, said the company is backing out of its plans to locate in Midland.

"I am disappointed at the reception we've had lately," Biehl said. "At this point, the Midland-Odessa area probably will not figure into our ultimate plans."

Biehl said Santana Industries is still enthusiastic about a Texas location and added the company is reassessing its position. He declined to disclose any locations.

Biehl denied that the company has ruled out plans to actually manufacture the signs in Texas. But Joe Gorrell, licensing supervisor for the health department's Radiation Control Division, said Santana Industries will be submitting a new application for a distribution operation only.

Gorrell said Santana Industries probably would import fully-manufactured signs — which use the radioactive material tritium — from Europe.

Some storage of the signs in Texas may be involved, he said.

Biehl denied that Santana Industries had any corporate connections with American Atomic Corporation, which had a poor safety record in Arizona.

Biehl is a former president of American Atomic, but claimed he is no longer connected with the company.

Gorrell said it was his understanding that several of the people involved in Santana Industries also were involved with American Atomic.

Biehl said he felt Santana had been given a thorough and objective review by the State Health Department.

Santana's permit was almost to the approval point when the health department discovered Santana's lease on a building in Midland County had expired and wasn't renewed. A firm's location must be inspected and approved by the health department before a permit can be issued.

The company had planned to set up a plant in a building half a mile from the KOA campsite and south of Midland Regional Airport. But the building's owner — Dale Leverett of Odessa — said earlier this week the lease had expired and he had heard nothing from Santana after informing them two weeks ago of the situation.

The public wasn't aware Santana was in the final stages of moving to Midland until last week. At that point the public began raising objections to the firm on the basis of a parent company's operations in Tucson, Ariz.

Known as American Atomic, the plant was forced to close by the state after some tritium was lost and

large amounts of the radioactive material were found in a nearby neighborhood.

Gorrell said earlier this week that Santana had met the requirements in its application and a permit for it to operate could be issued sometime in the next two weeks.

But after the health department be-

came aware Santana had lost its lease, the agency called in Santana for a closed meeting this morning to iron out the problems.

One Midland woman had written to the health department requesting a public hearing on Santana's planned operations, and reported she had been backed by numerous other residents.

Congress prepares to override veto

WASHINGTON (AP) — Congress today formally delivered to President Carter its death sentence for his dime-a-gallon gasoline fee and prepared for an expected easy override of his promised veto.

House Speaker Thomas P. O'Neill, abandoning hopes that Carter's veto would be sustained in the face of overwhelming votes Wednesday in both the House and the Senate, said an override effort could be completed by late today.

The House sent the repeal legislation to Carter today by a simple voice vote as House leaders capitulated and decided to accept without further delay the Senate's approach of attaching it to a bill extending the national debt ceiling.

Both Carter and the Democratic leadership in Congress were roundly trounced Wednesday when the House voted 376-30 and the Senate 73-16 to repeal the fee.

Both votes were well over the two-thirds margin that must be delivered in both chambers to override a veto.

Today, O'Neill, D-Mass., told reporters that Carter would still veto the bill in the face of a near-certain override "to show to our European allies that the president is doing everything he can with regard to the oil situation."

O'Neill predicted that the Organization of Petroleum Exporting Countries would respond to the killing of the oil fee by increasing oil prices by up to 20 percent "in 60 to 90 days."

In agreeing to take the Senate version of the bill, the House resolved the only remaining difference between the chambers on the issues.

Wednesday's votes dealt Carter one of the severest congressional energy defeats of his presidency and drew bitter criticism today from Charles Schultze, chairman of his Council of Economic Advisers.

"It was disturbing, it was serious, it was inexcusable," Schultze said on NBC's "Today" show.

If Carter follows through on his veto threat, he could become the first Democratic president to have a veto overridden since Congress in 1952 forced an immigration bill into law over Harry S. Truman's protest.

Carter has cast 21 vetoes, including two this year, all of which have been sustained.

His Republican predecessor, Gerald R. Ford, cast 66 vetoes and was overridden on 12 of them by the Democratic-controlled Congress. The last override came Sept. 30, 1976 on Ford's veto of an appropriations bill for the departments of Labor and Health, Education and Welfare.

While the House passed a simple bill to knock down the fee outright, the Senate attached it to a 30-day extension of the federal debt limit.

INSIDE TODAY

✓ IN THE NEWS: "Guiding Light" honored as years' top soap opera..... 11A

✓ FIREWORKS: Officials still don't know why a fireworks stand exploded, killing four. 10A

Around Town..... 1B
Bridge..... 6B
Classified..... 4D
Comics..... 6B
Crossword..... 6B

Dear Abby..... 2B
Editorial..... 4A
Entertainment..... 8C
Lifestyle..... 1B
Markets..... 6B

Weather
Sunny days and fair nights through Friday. Details on Page 2A.

Service
Delivery..... 682-5311
Want Ads..... 682-6222
Other Calls..... 682-5311

✓ SPORTS: Codex wins again — this time in front of the Maryland Racing Commission..... 1C

✓ RELIGION: United Presbyterian officials hope peace-making efforts work..... 12C

Obituaries..... 5A
Oil & gas..... 1D
Solomon..... 7C
Sports..... 1C
TV Schedule..... 6B

Divorce tore him apart

Friends shocked by sheriff's death

By KAY CRITES
Staff Writer

ANDREWS — The portrait painted by friends is one of a deeply religious man, tremendously in love and slowly being torn apart by the turmoil of divorce.

A man who wasn't sleeping, wasn't eating and who had been hospitalized earlier for a nervous condition.

Early Tuesday morning, the last thread snapped as Andrews County Sheriff J.A. "Bud" Gregory shot his estranged wife in the chest and head. He then called the sheriff's department dispatcher, explained the situation and asked her to send Chief Deputy Wayne Farmer and Peace Justice R.G. "Rags" Ragsdale, both old friends, before turning his .41-caliber service revolver on himself.

Gregory had been extremely depressed over the pending divorce suit, filed by his wife in May the week after he won an unopposed spot on the November ballot for his fifth term as sheriff.

When Farmer and Ragsdale arrived at the sheriff's home shortly after 8 a.m., where Willa Dean "Biddy" Gregory had remained af-

ter the separation, they found the house locked. Farmer broke a front window to gain entrance to the home.

Mrs. Gregory was slumped on the couch; Gregory was beside her with a single wound to the head. There was no sign of a struggle.

MRS. GREGORY was fully clothed, apparently ready to go to work. She had been a payroll secretary for the past 13 years for the Andrews Independent School District.

Deputy Farmer also found a note left by Gregory containing a list of relatives to be notified in the event of his death. Part of the list had been photocopied, leading deputies to speculate it had been prepared the day before the shooting.

The sheriff's department dispatcher said Gregory came into the office earlier Tuesday morning and spoke with her briefly before leaving. It is now believed Gregory returned to the office to get his revolver.

James Roberts, editor of the Andrews County News, said he didn't think Gregory's death really sur-

(See HIS FRIENDS, Page 2A)

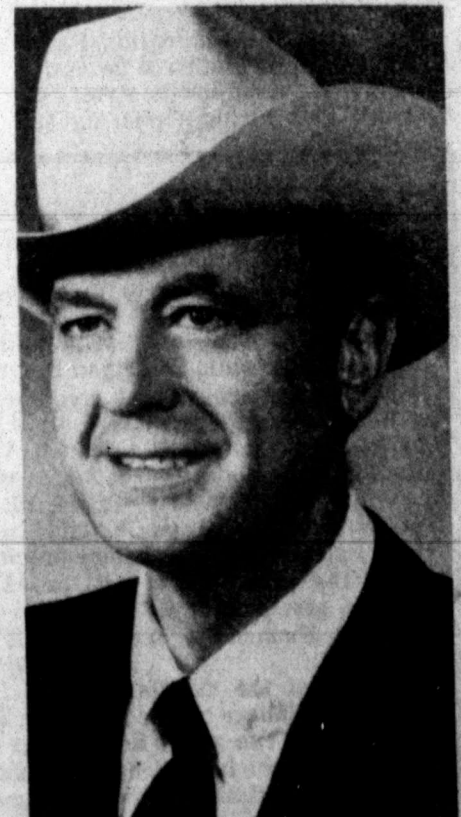

J.A. "Bud" Gregory

WEATHER SUMMARY

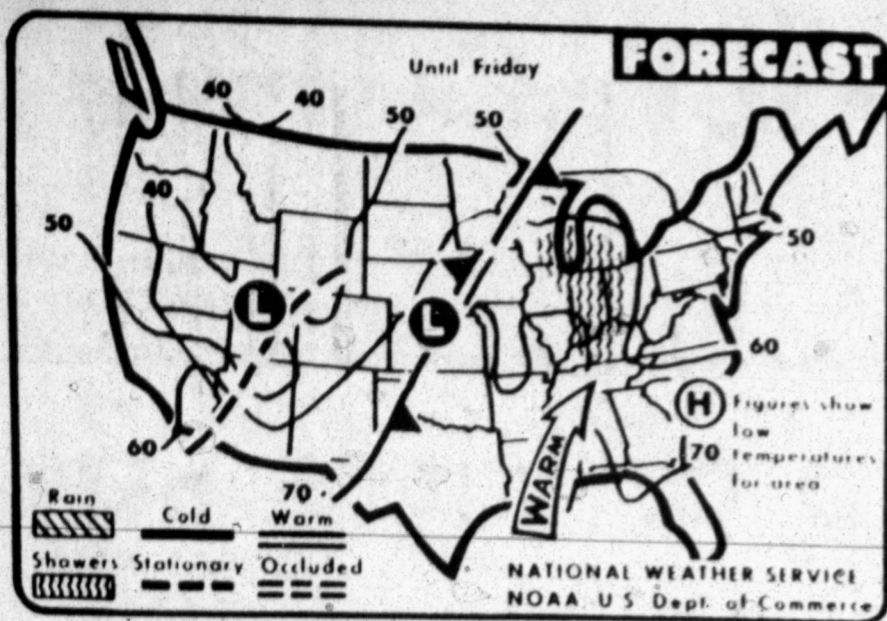

Shows and thundershowers are expected until Friday morning from the upper Great Lakes to the Ohio Valley. Warm weather is forecast for southern states. (AP Laserphoto)

Midland statistics

WEATHER FORECAST

Early morning cloudiness, with otherwise sunny days and fair nights through Friday. Temperatures through Friday will be in the upper 60s, with a low tonight near 70 degrees. Winds south-southwest 10-20 mph through Friday.

NATIONAL WEATHER SERVICE

READING: Yesterday's High 83 degrees, Low 69 degrees. Sunset today 8:25 p.m. Sunrise tomorrow 6:02 a.m. Precipitation: Last 24 hours 0 inches. This month to date 1.8 inches. 1980 to date 3.43 inches.

LOCAL TEMPERATURES:

4 a.m.	72	8 p.m.	86
7 a.m.	73	9 p.m.	86
8 a.m.	74	10 p.m.	85
11 a.m.	80	11 p.m.	81
noon	83	midnight	78
1 p.m.	86	1 a.m.	74
2 p.m.	87	2 a.m.	72
3 p.m.	88	3 a.m.	70
4 p.m.	88	4 a.m.	69
5 p.m.	88	5 a.m.	69

SOUTHWEST TEMPERATURES:

Arlene	81	L
Denver	89	55
Albuquerque	89	55
El Paso	89	55
Phoenix	101	61
San Antonio	97	77
Lubbock	92	71
Marfa	85	70
Muskegon	88	56
Oklahoma City	88	74
Wichita Falls	91	71

The weather elsewhere

City	Hi	Lo	Pre	Out
Albany	71	47	cl	rs
Albuquerque	82	46	cl	rs
Anchorage	66	54	rs	rs
Asheville	66	54	cl	rs
Atlanta	81	53	cl	rs
Atlantic City	74	56	cl	rs
Baltimore	68	70	cl	rs
Birmingham	81	71	cl	rs
Bismarck	82	58	cl	rs
Boise	80	58	cl	rs
Boston	75	57	cl	rs
Brownsville	82	58	cl	rs
Buffalo	80	68	cl	rs
Charlottesville	82	58	cl	rs
Charlottesville	82	58	cl	rs
Chicago	72	57	cl	rs
Cincinnati	77	58	cl	rs
Cleveland	72	49	cl	rs
Columbus	82	74	cl	rs
Dal-FWth	87	57	cl	rs
Denver	80	52	cl	rs
Des Moines	86	70	cl	rs
Detroit	71	46	cl	rs
El Paso	89	55	cl	rs
Fairbanks	77	53	cl	rs
Harford	75	53	cl	rs
Houston	82	62	cl	rs
Honolulu	86	75	cl	rs
Indianapolis	79	67	cl	rs
Jackville	86	63	cl	rs
Jamez	83	70	cl	rs
KanCity	83	70	cl	rs
Las Vegas	87	61	cl	rs
Little Rock	91	71	cl	rs
Los Angeles	75	69	cl	rs
Lubbock	92	71	cl	rs
Los Angeles	81	62	cl	rs
Memphis	84	62	cl	rs
Miami	82	69	cl	rs
Milwaukee	80	59	cl	rs
Mpls-St P	80	59	cl	rs
Nashville	80	59	cl	rs
New Orleans	82	70	cl	rs
New York	72	60	cl	rs
Norfolk	79	67	cl	rs
Oak City	80	74	cl	rs
Omaha	82	69	cl	rs
Philadelphia	78	59	cl	rs
Phoenix	86	68	cl	rs
Pittsburgh	71	46	cl	rs
Pland Me	80	69	cl	rs
Pland Me	80	69	cl	rs
Rapid City	80	54	cl	rs
Richmond	81	58	cl	rs
St Louis	81	58	cl	rs
Salt Lake	76	47	cl	rs
Salt Lake	81	74	cl	rs
Salt Lake	81	74	cl	rs
San Diego	88	66	cl	rs
San Diego	71	62	cl	rs
San Fran	58	31	cl	rs

Guard patrols Grand Island

GRAND ISLAND, Neb. (AP) — National Guardsmen patrolled past twisted and shattered buildings early today as federal officials pledged to help this Plains city recover from devastating tornadoes that destroyed nearly 600 homes and businesses and killed at least four people.

Nearly 200 people were injured, at least four critically, when as many as seven twisters rumbled through dozens of blocks of the city of 40,000. The body of one teen age girl was blown nearly a block by the battering winds.

Bill Shreffler, assistant city attorney, said workers continued to search for more possible victims, but "we have no numbers" of the missing.

"Nobody really knows how many deaths there are," said Gov. Charles Thone, who inspected the devastation by helicopter. Estimates of the death toll Wednesday reached as high as 35, but Thone later said the final tally would be lower than expected.

"I've never seen anything like it," said Danford Stout, who huddled with his family in a cellar as the twisters reduced his home to splinters. "You know, I ain't much of a church-goer, but I still believe in the good Lord and I prayed when we were down in that basement."



The growing sinkhole southwest of Kermit continues to concern oilmen, the highway department and law enforcement officials. (Staff Photo by Bruce Partain)

His friends say sheriff was torn up by divorce

(Continued from Page 1A)

prised the sheriff's closer friends, but all were shocked that he shot his wife.

"Gregory was real open about the fact that when they got back from Kansas, she had filed for divorce," Roberts said. Shortly after the May 3 primary election, the Gregorlys traveled to Kansas to see their first grandchild.

"He kept sending people over there to talk to her about him coming back."

ACCORDING TO COUNTY JUDGE

R.D. Bennett, the couple had separated before, but always reconciled. "All his friends tried to cheer him up," Roberts said, "and it worked pretty good until Monday afternoon. He became real depressed."

"He was at church Sunday and dressed fit to kill. He looked real good. In fact several people said Sunday afternoon he was in a better mood, and then something changed."

The sheriff's unexpected and violent death has caused a great deal of turmoil in the community.

Mayor Maurice Simmons remarked, "This has really saddened the community, but in the end they'll all pull together. It may even strengthen it in some way."

JUDGE BENNETT perhaps

provided the best insight into "Bud" Gregory during the few weeks before his death. Bennett's office was just around the corner from Gregory's and apparently they talked quite often.

"It's shocked everyone and, of course, those of us here who were close to the sheriff and his wife — we were more affected by it than perhaps you would be normally."

"In retrospect, he was a man that was liked. He was a very dedicated fellow to something he believed in. But he was emotional. The separation from his wife had just overcome him."

According to Bennett, Gregory was hospitalized two days early last week for a "nervous condition."

He also said Gregory was extremely sensitive and would sometimes take common occurrences as a personal affront.

"People who committed a burglary did it not for the swag but to do him

personal injury — that's how he sometimes saw it. Yet, he'd bring these same people in here and do everything he could to make them comfortable."

BENNETT ADDED that

Gregory kept his jail immaculate and made sure the prisoners were well fed. "He had so many kind qualities about him that were good, yet when he got mad — he was real high tempered."

Gregory apparently expected he and his wife would reconcile again, Bennett said. "But evidently Mrs. Gregory was adamant that they shouldn't; that it wasn't in their best interests."

And he told about the time last

week when Gregory came in to talk to him. "He said he hoped everything would work out. We were just talking about it and all at once he just got up and walked out. It seemed to disturb him just to talk about it."

Bennett also said Gregory had been having trouble sleeping and hadn't been eating as he should.

"But it just never entered my head that he might commit suicide, and he dearly loved his wife. If you had asked me prior to this if he might have killed himself, I would have said yes. But not his wife. He loved her too much. When he talked about her he always had something nice to say. And he valued her influence in the community."

GREGORY WAS DEEPLY

religious, according to the judge, and was highly emotional about it. "He tried his best to live a Christian life, but he would let events sometimes sway him."

During his 15 years as sheriff, Bennett said, Gregory worked hard to keep Andrews County "clean," especially of narcotics.

"That seemed to be the thing he worked harder on. His feeling seemed to be about the children who are involved."

Wayne Farmer, former chief deputy and now interim sheriff, had worked for Gregory for 14 years.

"He's been fair to us. We have a lot of respect and admiration for him. He ran an excellent sheriff's department. He was well-known throughout the state; almost every agency recognized his name," Farmer said, his

words cut short by his effort to control his tears.

It had been a long day — Gregory's death, his being sworn in as interim sheriff and then shortly after midnight Wednesday, another suicide.

"I'd give anything if it (Gregory's death) hadn't happened," he told the mayor.

"Bud has his faults like all of us do, but as far as the department, he devoted his full time and everything he had to it."

ANDREWS WAS ALREADY

rocking from a suicide-murder Saturday night. The Gregorlys' deaths seemed almost too much to accept, topped off by a Wednesday morning suicide — five gunshot deaths in five days.

"We're just hoping it's finished," Roberts said.

"Things in Andrews seem to happen in cycles," said Farmer. "There'll be three accidents or three fires. It's not a set rule, but it's common enough that people around here recognize and notice it."

Ironically, there are similarities among the three incidents. All three were related to marital problems.

In the first, Jesus Escarcega

broke into his estranged wife's home Saturday night and shot her in the head before turning the weapon on himself. He was found semi-conscious and later died at Permian General Hospital.

Both Escarcega and Gregory stopped after killing their wives to notify someone of the deed. Escarcega walked next door and told a neighbor before killing himself. Gregory called the sheriff's dispatcher.

About 12:36 a.m. Wednesday, a passing motorist reported a body 3.3 miles west of Andrews. Donald H. McBeth, 52, of Andrews was found lying beside his vehicle with a shotgun wound to the head. The justice of the peace ruled suicide.

Gregory and McBeth were both estranged from their wives, and both lived in the same apartments. But as far as deputies can determine, the two did not know each other.

GREGORY WAS BORN

and raised in East Texas, the youngest of seven children. His father died when Gregory was six, and he worked at various jobs throughout his school years. During World War II he joined the

Navy, and upon his discharge was employed by Petrolite Corporation at a wax plant near Kilgore. He met Willa Dean Carl, his future wife, in 1948; they were married in 1949.

In 1953, Gregory went to work for Mobil Oil, the old Magnolia Petroleum Co., as a roustabout.

The job was in Andrews. They arrived the week after Thanksgiving in 1953.

Seven years later, when Mobil threatened to move the Gregorlys, now numbering five, he went to work for Tret-o-lite Co. They were transferred anyway, in January 1961, to South Texas for two years. In 1963, Magna Chemical Co. offered him a job in Andrews, and Gregory accepted.

In 1964, he ran for sheriff. He won and since then has been virtually unopposed for the office.

Funeral services for "Bud" and "Biddy" Gregory were to be at 2 p.m. today in the First Baptist Church chapel.

Sunny, warm forecast Friday

Another cloudy morning with a clearing, warm day is expected for Friday. A sunny day with a warm afternoon Friday is expected to reach a high in the upper 90s.

Warm southerly to southeasterly winds will again enhance Midland's warming trend, with the breeze to be a light 10-20 mph.

The low tonight will be near 70 degrees as the nights continue to be fair, with no rain in the forecast.

The Midland Reporter-Telegram
(USPS 461-900)
Published by Midland Newspapers, Inc. evenings (except Saturday and Sunday) and Saturday and Sunday morning, 201 E. Illinois Street, P.O. Box 1460, Midland, Texas 79702.
Second Class Postage Paid at Midland, Texas

HOME DELIVERY

Paid-In-Advance

Evenings and Sunday	1-Yr. 6-Mos. 1-Mo.
Evenings Only	\$48.00 \$24.00 \$4.00
Sunday Only	\$39.00 \$19.50 \$3.25
	\$21.25 \$11.60 \$2.60

MAIL RATES IN TEXAS

1-Yr. 6-Mos. 1-Mo.	
Evenings and Sunday	\$57.00 \$28.50 \$4.75
Evening Only	\$42.00 \$21.00 \$3.50
Sunday Only	\$29.00 \$19.50 \$3.25

MAIL RATES OUTSIDE TEXAS

1-Yr. 6-Mos. 1-Mo.	
Evenings and Sunday	\$65.00 \$32.50 \$5.00
Evening Only	\$45.00 \$22.50 \$3.75
Sunday Only	\$32.00 \$16.00 \$2.50

Foreign and other rates furnished upon request. All subscriptions payable in advance. All subscription rates revised October 1, 1978.

Border states forecasts

Oklahoma: Partly cloudy, warm and humid through Friday. Widely scattered afternoon and nighttime showers and thundershowers mainly north and west. Highs 90s, Lows 70s.

New Mexico: Mostly sunny today. A night chance of thundershowers extreme southeast, otherwise fair to night. Continued warm. Highs 70s to mid 80s mountains and northwest to near 100 south and east. Lows 30s and 40s mountains and northwest to 60s eastern plains.

Interim sheriff named

ANDREWS — At 2 p.m. Wednesday Chief Deputy Wayne Farmer was sworn in by Andrews County Commissioners as interim sheriff until Jan. 1.

Farmer was chosen as interim sheriff, following Sheriff J.A. "Bud" Gregory's suicide Tuesday, to fill in until a new sheriff is elected in November.

"I can speak for the city and as an individual to the Sheriff's Department," said Mayor Maurice Simmons, "when I say I think he (Wayne

Farmer) is the best man we could have found in the county of Andrews."

In the May 3 primary elections, Gregory won an unopposed spot on the Democratic ballot. The Republicans did not hold a primary and therefore did not have a candidate.

According to speculation, the Democratic executive committee will select a name to replace Gregory's on the ballots. Due to the circumstances, write-in candidates also are expected to abound.

Webster challenges Rep. Hance for position

"We are people who do not want to be ruled or want to rule others," J.D. Webster said today in explaining the stand of the Libertarian Party during the announcement of his candidacy for the 19th Congressional District seat.



J.D. Webster

Webster, 28, of Midland, is opposing incumbent Kent Hance, a Democrat from Lubbock, for the seat Hance won only two years ago. Hance had no opponent in the Democratic primary and the Republican Party failed to put up a candidate for that spot.

Webster criticized Hance for having an attitude that he described as "to get along, you have to go along" in voting on issues.

The incumbent failed to show up for a vote on funding the Department of Energy and as a result the DOE got \$30.3 billion, said the challenger.

Hance voted in favor of funding Chrysler Corporation, said Webster. Instead of funding the automobile industry, the newcomer to the political scene suggested the government give Americans who purchase U.S. manufactured cars a tax credit. This in turn would boost sales for the auto industry.

Saying the country needs a strong defense, Webster claimed a volunteer force is sufficient and criticized Hance's vote in favor of reinstating the draft.

Primarily, the Liberation Party stands for "deregulation of the entire economy. We stand for the American dream." This includes phasing out

every federal bureaucracy, he added.

The state party currently is working on getting the required number of signatures for its candidates to be placed on the November ballot, according to Webster.

The party has 17 paying members in Midland County and 3,000 statewide, he said.

The candidate is married and the father of two children. He holds a degree in biology and is continuing his education at The University of Texas of the Permian Basin.

Where to vote

Democrats will go to the polls Saturday to decide the fate of three statewide runoffs.

Polls will open at 7 a.m. and close at 7 p.m., said Midland County Democratic Chairman Darrell Smith.

Polling places have been combined for this runoff.

Democrats in precincts 6, 7, 9 and 27 will go to West Elementary School. Voters at precincts 1, 3, 10 and 25 will pull levers at the fire station on Edwards Street and Golf Course Road.

Voters in precincts 8, 12, 14, 20 and 23 will go to the fire station at Golf Course Road and Garfield Street. The fourth polling place, to be at Lee High School, will combine precincts 15, 18, 19, 26 and 28.

Polling place No. 5 will be at South Elementary School and include precincts 2, 5, 16, 17 and 24. The sixth polling place is at Bonham Elementary School and is for voters in precincts 4, 11, 13, 21 and 22.

In one of the runoffs, John C. Phillips is pitted against James P. "Jim" Wallace for justice of the State Supreme Court.

The other two races involve the Court of Criminal Appeals. Mike McCormick who is challenging incumbent W.T. Phillips for Place 2. For Place 3 Edith Roberts is trying to unseat incumbent Tom Davis.

Sloan - Bagwell

FURNITURE

10% to 50% off... STOREWIDE

28th Anniversary SALE

Many items to choose from including Tables, Chairs, Sofas, Dining Room, Lamps & Accessories!

Terms:

- 90 Day Interest Free with Approved Credit
- \$1,000.00 Instant Credit with any of 5 Major Credit Cards
- Convenient Installments

(FREE DELIVERY IN MIDLAND & ODESSA)

3508 W. WALL
Open Mon-sat 9-6

694-8101
563-0817

The Midland Reporter-Telegram

MEMBER OF THE ASSOCIATED PRESS
The Associated Press is entitled exclusively to the use for republication of all the local news printed in this newspaper, as well as all AP news dispatches. Rights of publication of all other matters herein also reserved.

JAMES N. ALLISON (1902-1975) JAMES N. ALLISON JR. (1931-1976)

WILLIAM C. THOMAS, PRESIDENT & PUBLISHER
JAMES SERVATIUS, EDITOR
WILLIAM H. COLLYNS, EDITOR EMERITUS

Any erroneous reflection upon the character, standing or reputation of any person, firm or corporation which may occur in the columns of The Reporter-Telegram will be gladly corrected upon being brought to the attention of the editor.

The publisher is not responsible for copy omissions or typographical errors which may occur other than to correct them in the next issue after it is brought to his attention and in no case does the publisher hold himself liable for damages further than the amount received by him for actual space covering the error. The right is reserved to reject or edit all advertising copy. Advertising orders are accepted on this basis only.

An important election

Texas' Democratic and Republican Second Primaries will be held Saturday and, regrettably, voter turnout is not expected to be good.

There aren't that many races in these primaries, to begin with, and in Midland County no local candidate will be involved in a runoff. Statewide only three judicial positions will be listed on the Democratic ballot. The Republican ballot features no statewide races.

What that all boils down to is a pretty anti-climactic election. Traditionally, many voters don't bother to go to the polls when there's no presidential — or at least gubernatorial — candidate's name gracing the ballot.

In this instance, however, a poor voter turnout would indeed be a sad occurrence because voters in the Democratic runoff will be nominating a judge for the Supreme Court and two judges for the Court of Criminal Appeals.

Selection of the judicial nominees is extremely important to Texans because of the impact of the decisions they'll be making in their respective positions. We cannot discount the impact judicial decisions have upon our society. Thus, our selection of the jurists who serve on these respective courts is a matter demanding careful consideration.

Prior to the May primaries The Reporter-Telegram endorsed John C. Phillips for the Democratic nomination for associate justice of the Supreme Court. We also endorsed Democratic candidates Mike McCormick for Court of Criminal Appeals, Place 2, and

TODAY IN HISTORY

Today is Thursday, June 5, the 157th day of 1980. There are 209 days left in the year.

Today's highlight in history: In 1968, Sen. Robert Kennedy of New York was shot and mortally wounded at a Los Angeles victory celebration after winning California's Democratic presidential primary.

On this date: In 468 B.C., the Greek philosopher Socrates was born.

In 1940, the battle of France began in World War II.

In 1947, Secretary of State George Marshall outlined a program to help Europe rebuild economically after World War II. It became known as the Marshall Plan.

In 1967, fighting erupted in the Mi-

Tom Davis for Court of Criminal Appeals, Place 3.

We again recommend voters cast their ballots for these three men. We'll briefly review for you their qualifications.

Phillips has been an associate justice of the Third Court of Civil Appeals since 1964. He would bring much experience and learning to the state's highest court.

Those who know Judge Phillips describe him as a "good, solid, sound judge" who has not attempted to write law on the bench, but merely interpret it.

McCormick served the criminal appeals court as briefing attorney prior to becoming an assistant Travis County district attorney. He is a youthful and energetic lawyer.

It's our opinion that McCormick would bring to the Court of Criminal Appeals a respect of the people's needs balanced against the rights of the accused. McCormick, too, opposes reversals based largely on technical points, a factor in the increasingly heavy burden of cases on appeal.

Judge Davis is a thoughtful and respected jurist who was first a district judge in Vernon, then a commissioner on the criminal appeals court. He was appointed judge when the court was expanded.

He has headed programs for continuing education at Sam Houston State University and is the best choice in his race.

These men are our choices of the candidates seeking the Democratic nominations. We hope when you review the qualifications of all the candidates you will agree with us.

deast between Israel and the Arabs, in what became known as the Six-Day War.

Five years ago: the Suez Canal was reopened to international shipping for the first time since the Arab-Israeli war of 1967.

Last year: in a challenge to Poland's Communist government, Pope John Paul II said the state must permit the church to pursue its normal activities.

Today's birthday: Broadcast journalist Bill Moyers is 46. Former NASA head James Fletcher is 61.

Thought For Today: We have two ears and only one tongue in order that we may hear more and speak less — Diogenes, a Greek philosopher (412-323 B.C.).

HEMISPHERE REPORT

Peso and Mexico's economy safe for the foreseeable future

"The peso lost 9 centavos," the Mexico City daily proclaimed in a brief front-page story.

That meant, as the newspaper, El Dia, went on to say, that the dollar had risen on the exchange market in the Aztec capital from 22.89 pesos to 22.96 pesos in one week.

The change amounts to less than four-tenths of a cent per dollar and is hardly liable to make any difference at all to the foreign visitor.

The tourist changing a \$100 bill at that rate would make an extra 39 cents. The big investor with \$1 million would be ahead \$3,951.

All that is not really enough to influence people one way or another.

What is intriguing, though, is the apparent effort to stir speculation in Mexico over the future of the peso.

On May 16, a columnist in El Dia, Mexico's Marxist daily, reported what he termed the danger of another flight of capital from Mexico.

He said that U.S. Federal Reserve estimates were that private Mexican deposits in U.S. banks had grown to where they "permanently" amount to over \$4 billion.

He wrote that "the famous flight of capital of 1975 and 1976 — which almost paralyzed the productive activity of the country and provoked the devaluation — reached an intermediate figure — its exact amount was never able to be determined — between \$4 billion and \$5 billion.

"That is to say we are now at the same ominous level as then."



William Giandoni

Whether or not the figures El Dia quoted are accurate, it is inaccurate to suggest that Mexico is in a situation similar to that existing on the eve of the devaluation of the peso almost four years ago.

The difference is enormous. Roughly \$30 million a day.

Whereas in 1976, Mexico was a net importer of petroleum, now Mexico is in a position to export around 1 million barrels a day to an oil-thirsty world.

Now Mexico's problem is not how to earn more hard cash, but rather how to handle all that it does earn and what to do with its excess oil revenues.

Wealth is a problem that Mexico has never had to face before.

Interestingly, one of the serious recommendations that international bankers are making is that Mexico deposit some of its extra-dollars in foreign banks so as not to worsen inflation. That would account for the

"HAVE NO FEAR - DOC CARTER'S HERE"



WASHINGTON MERRY-GO-ROUND

Is peacetime pork barreling being used?

WASHINGTON — The patriotic rhetoric that is "accompanying the Pentagon's pending massive budget increase serves to obscure a sordid, politics-as-usual fact of life: the American flag is being wrapped around one of the biggest peacetime pork barrels in history.

While Senate and House hawks raise shrill alarms about Soviet military superiority, the private talk in Capitol cloakrooms centers on more practical considerations — how to ensure fat defense contracts for home states and congressional districts. Here are some examples of the super-patriots' super-salesmanship:

— The powerful Texas delegation — led by Rep. Jim Wright, the House Democratic leader, and Sen. John Tower, ranking Republican on the Armed Services Committee — is demonstrating once again that it can bring home the bacon. Without even a vote, Wright succeeded in getting approval of \$10 million to study expansion of production on the F-111 fighter-bomber, which General Dynamics builds in his district. And when the White House eliminated \$112.9 million for A-7K attack planes produced by Vought Corp. in Grand Prairie, Texas, the Texans bullied the administration into restoring the money.

— Fairchild Republic's plant in Hagerstown, Md., was to have closed production of the A-10 anti-tank plane this year after delivering a final order of 106 aircraft. But under pressure from the Maryland delegation, the administration agreed to increase the production run to 198 A-10s and extend it over four years. Rep. Beverly Byron, D-Md., even managed to secure a \$30 million House authorization to produce a new two-seater version.

— Frank Saltinshek used to be the House Armed Services Committee counsel. Now he's a lobbyist for Grumman Aerospace Corp. A legislative aide told my associate Peter

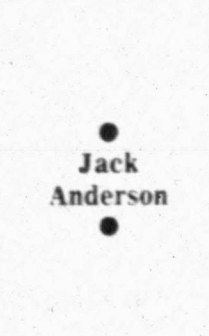

Jack Anderson

Grant that Saltinshek "is hovering around constantly" and "calls every day." His efforts apparently paid off: The House granted Grumman \$500 million of the Pentagon budget increase.

— A weapon's performance sometimes runs second in importance to political clout. Northrup's F-18 plane, for example, has had problems with landing gear malfunction, leaky fuselage and faulty wing design. But Rep. Charles Wilson, D-Calif., in whose district Northrup manufactures the F-18, had no difficulty getting approval for an increase in this year's plane orders from 48 to 72, at an additional cost of about \$500 million.

— The House Armed Services Committee staff, noting that the Patriot missile had performed properly in only five of its last 12 test shots, cut back its budget by \$90 million. But the missile's builder, Raytheon, is in a district next to House Speaker Tip O'Neill's. After a few words in the right places, the committee reinstated the \$90 million. One Capitol Hill veteran remarked wryly: "The 'speaker's lobby' is appropriately named."

IRANIAN JEWS: When I reported last March that some 100 Iranian Jewish refugees were having trouble getting visas to enter the United States, the State Department hotly denied the story. "Thousands" of Ira-

ART BUCHWALD

All Jimmy Carter wants is for you to trust him

WASHINGTON — Whenever I get depressed about the economy, I go over to visit with one of the Administration's leading forecasters, Arnie Hackle. Arnie shares his office with Madame Tula, the fortuneteller over Doc Dalinsky's Drugstore. He could have an office at the White House, but he needs the use of Madame Tula's tea leaves to make his predictions for next fiscal year.

"You economists blew it again," I said to Arnie.

"How did we blow it?" he asked.

"You predicted a mild recession and you wound up with a hurricane."

"I think you're just reacting to the bad economic news that has been coming out. It's true the depth of the recession is deeper than we predicted, and the speed of it is faster than we thought, and it's sharper than we expected, but in the long run we expect to see a turnaround after the summer is over, providing the erosion of purchasing power is reduced."

"I understand that," I said. "But can't you Carter people even organize a good recession?"

"The model we used checked out perfectly in the lab. What we failed to take into consideration was that the Consumer Price Index, driven up by higher interest rates on mortgages, would reach a peak where no one could afford to buy a house. Now that mortgage rates are sliding down, we expect to see an upturn in the building industry either before or after the end of the year."

"But by the time they come down



Art Buchwald

everyone will be out of work and no one will be able to afford a house at any interest rate."

"That is the conventional wisdom, but we economists have to ignore it if we ever hope to get the big bubble out of inflation. Once we get the bubble out, we can go to high single digit numbers."

"Is the bubble the underlying cause of the rate of inflation?"

"No, but it is the thing you can see in an inflationary cycle," Arnie said.

"Once the bubble is broken, then you can start work on monetary and fiscal safeguards to maintain the status quo."

"Your unemployment figures were way off, Arnie. What happened there?"

"When we planned this recession, we made allowances for a 7.5 unemployment rate, which we felt the Administration could live with. What we didn't count on was that more people would be out of work than we allowed for. They threw our model all off, and now we've had to re-calibrate our figures."

"That must have caused the Administration a great deal of hardship."

"It isn't easy to make a recession work if the people refuse to cooperate by violating our projections."

"Can you see the recession bottoming out in the near future?"

"It might after a few more dips. Then again you wouldn't want it to bottom out before we get our inflationary expectations too high."

"From what you've told me, the Carter economic game plan is right on target."

"I would say so, providing we reduce inflation, balance the budget, and get people back to work as soon as possible. Taking into account that all these factors will be operating in the price of oil and food, we should have the economy on the track by 1984, providing no one asks for a raise, and everyone buys a new car."

"What does Carter want us to do until then?"

"Trust him."

THE BIBLE

CAN YOU QUOTE IT?

By LAVINA ROSS FOWLER AND ELIZABETH ROSS WIERSEMA

1. Shortly before his last departure from Galilee Christ sent seventy disciples out on preaching assignments to various places. Before entering a house what were they instructed to say? Luke 10: 5.
 2. These seventy disciples were not only successful, but what was their wonderful reward? Luke 10: 20.
 3. The best cure for worry is — Matthew 6: 19-34.
 4. Name the place where Israelites tempted the Lord? Exodus 17: 7.
 5. How did Christ show concern for his mother? John 19: 26-27.
- Four correct... excellent, three... good.

BIBLE VERSE

Thy word is a lamp unto my feet, and light unto my path. Ps. 119: 105.

Column opinions not always ours

Writers whose columns appear on this page are selected on the basis of their reputations, their philosophies and their writing skill. But opinions expressed in their columns are not necessarily shared by The Reporter-Telegram.

On the contrary, the editorial opinion of the newspaper and positions taken by columnists often differ greatly.

Opinions of The Reporter-Telegram are restricted to our own editorials which appear daily on the left side of the page.

Readers whose views differ from our own editorials or those columnists whose writings appear on this page are invited to express their opinions in our "Letters to the Editor" column which appears Sundays and Wednesdays when enough letters are received.

the small society

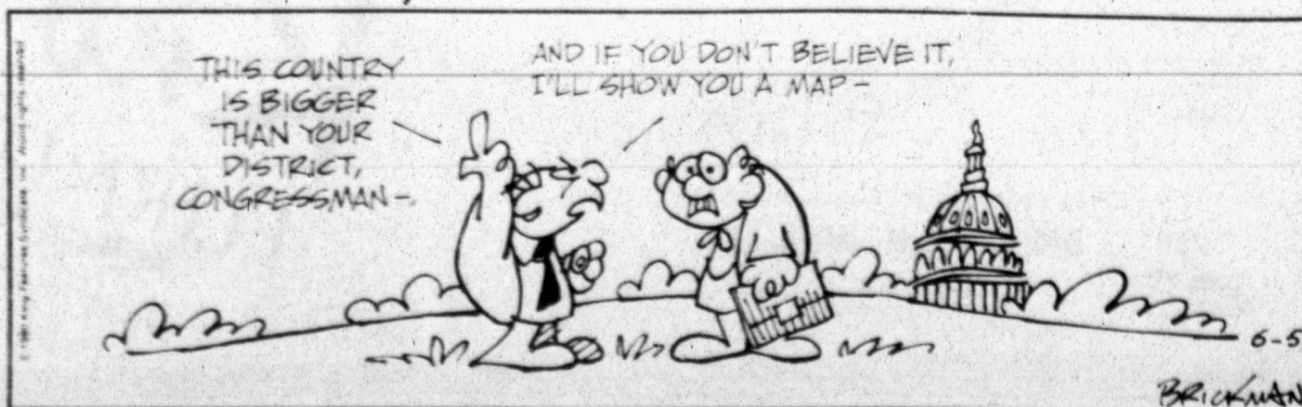

'Joe'

Joseph F. Midland died at land hospital received Sun Services was at St. Ann's Rev. Cliff Blalock funeral home. He was born in land. He attended He played T.S. Survivors and Mrs. Leister, Jennie his grandpa, luth, Minn., Tryon, N.C. The family directed to the League, Star 79701.

W.G.

BIG SPIRIT 83, of Ackerly home after Services was Nalley-Pickler Roy Phenix Church of Christ by Lynn Graves of Lamesa Me... Reed was Eddyville, Ky in 1924 and Graves there March 21, 19 in farming f... than 50 year Ackerly Ch... Survivors

Italian

ROME (A) Amendola, ment leader Communist staunch opp Fascist relate dictator clinic, died clinic early long illness cials reported Amendol Italian Com in 1929. He by the Fas set free sward and e After livi and Tunis directed his destined pul returned to to become a the guerrill the Nazis and the P gions in n during the tion of the e At the er he was elec

But

42" Whi Opa or Wit

*3-Y *ENT *WOC

HUR Bel Bu

DEATHS

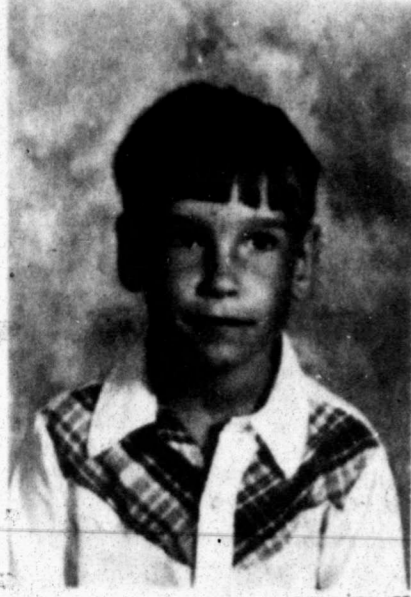

'Joe' Clark

Joseph F. "Joe" Clark, 7, of rural Midland died Wednesday in a Midland hospital as a result of injuries he received Sunday in an auto accident. Services will be at 3 p.m. Saturday at St. Ann's Catholic Church with the Rev. Cliff Blackburn officiating. Burial will be in Resthaven Memorial Park directed by Newnie W. Ellis Funeral Home. He was born Nov. 23, 1972, in Midland. He attended Greenwood School. He played T-Ball for the "Sonics." Survivors include his parents, Mr. and Mrs. Leo Porter of Midland; a sister, Jennifer Clark of Midland; and his grandparents, Una Knaus of Duluth, Minn., and Leonard Porter of Tryon, N.C. The family requests memorials be directed to the Greenwood Baseball League, Star Route Box B 25, Midland 79701.

W.G. 'Bill' Reed

BIG SPRING — W.G. "Bill" Reed, 83, of Ackerly died Wednesday at his home after an illness. Services will be at 10 a.m. Friday in Nalley-Pickle Rosewood Chapel with Roy Chemister, minister of Ackerly Church of Christ, officiating, assisted by Lynn Gray, minister of New Home Church of Christ. Burial will be in Lamesa Memorial Park at Lamesa. Reed was born Aug. 30, 1896, in Eddyville, Ky. He moved to Ackerly in 1924 and was married to Lorene Graves there Dec. 25, 1925. She died March 21, 1980. He had been engaged in farming in the Ackerly area more than 50 years and was a member of Ackerly Church of Christ. Survivors include two daughters,

Mrs. Sidney (Ruby) Ingram of Midland and Mrs. Cates (Juanita) Zant of New Home; a son, A.D. Reed of Ackerly; three brothers, Giles Reed of Midland, Arthur Reed of Ackerly and Burl Reed of Hobbs, N.M.; four sisters, Dollie Moore of Lamesa, Maybelle Niblett of Ackerly, Ruth Hoffman of Ballinger and Helen West of Marietta, Ga.; six grandchildren and two great-grandchildren.

'Biddy' Gregory

ANDREWS — Services for Willa Dean "Biddy" Gregory, 48, were to be at 2 p.m. today at the First Baptist Church in Andrews. Officiating at the ceremony was the Rev. H.A. Hanks, pastor of the First Baptist Church. Assisting Hanks were the Rev. Keith Wiseman, pastor of the Means Memorial United Methodist Church in Andrews, and the Rev. Dwight Whitsett, pastor of the Downtown Church of Christ in Andrews. Cremation was to follow the services.

Mrs. Gregory died Tuesday of a gunshot wound. Gregory and his wife moved to Andrews in 1954 from Kilgore. They had lived in Andrews for 26 years. Gregory was Andrews County sheriff for 16 years and was recently re-elected.

Survivors include a son, John Gregory of Andrews; two daughters, Debra Allison of Greensburg, Kan. and Karen Gregory of Denver, Colo.; four sisters, Mrs. Alling Dingham and Mrs. Kelly Meissner, both of White Oak, Evelyn Craig of Wilmer and Rita Simpson of Longview; and a granddaughter, Shelly Allison of Andrews.

She is survived by a son, John Gregory of Andrews; two daughters, Debra Allison of Greensburg, Kan., and Karen Gregory of Denver, Colo.; her mother, Mary Carl of Wewoka, Okla.; a sister, Melba Williams of Bogota, Colombia, and Chuck Carl of Petrolia, Texas; and a granddaughter, Shelly Allison of Denver, Colo.

A.L. 'Pat' Cope Jr.

HOBBS, N.M. — A.L. "Pat" Cope Jr., 63, of Hobbs and formerly of Midland, brother of Mrs. Mann Rankin and Anna Mae Price, both of Midland, died Wednesday in a Hobbs hospital. Services will be at 2 p.m. Friday in the First Presbyterian Church of Hobbs with the Rev. Jack London, pastor, officiating. Burial will be in Memory of Gardens, directed by Peterson Funeral Home of Hobbs. Cope was born Nov. 6, 1916, in Hobbs, was graduated from high school in Midland and had lived in Hobbs for more than 30 years. He was retired general manager of Reeco Well Service in Hobbs. Survivors include two sons, Tommy Cope and Johnny Cope, both of Hobbs; the two sisters, and two grandchildren.

J.A. 'Bud' Gregory

ANDREWS — Services for J.A. "Bud" Gregory, 52, of Andrews were to be at 2 p.m. today at the First Baptist Church in Andrews. Officiating at the double-service for Gregory and his wife, Willa Dean Gregory, were the Rev. H.A. Hanks, pastor of the First Baptist Church here. Assisting Hanks were the Rev. Keith Wiseman, pastor of the Means Memorial United Methodist Church in Andrews, and the Rev. Dwight Whitsett, pastor of the Downtown Church of Christ in Andrews. Cremation was to follow the services. Gregory died Tuesday of a gunshot wound.

Gregory and his wife moved to Andrews in 1954 from Kilgore. They had lived in Andrews for 26 years. Gregory was Andrews County sheriff for 16 years and was recently re-elected.

Survivors include a son, John Gregory of Andrews; two daughters, Debra Allison of Greensburg, Kan. and Karen Gregory of Denver, Colo.; four sisters, Mrs. Alling Dingham and Mrs. Kelly Meissner, both of White Oak, Evelyn Craig of Wilmer and Rita Simpson of Longview; and a granddaughter, Shelly Allison of Andrews.

Survivors include three sons, Richard Shaw of Snyder, Billy Shaw of Eugene, Ore., and Arthur Lee Smith Jr., of Tucson, Ariz.; two daughters, Peggy Mansfield of Coahoma and Dorothy Wood of Big Spring; two brothers, Marvin Monk of Gail, and Jeff Monk of Topeka, Kan.; 19 grandchildren and seven great-grandchildren.

Donald McBeth

ANDREWS — Services for Donald H. McBeth, 52, of Andrews, were to be at 4 p.m. today in the Singleton Funeral Home Chapel of the Chimes with

the Rev. H.A. Hands Jr., pastor of the First Baptist Church, officiating. Burial will be in the Andrews Cemetery under the direction of Singleton Funeral Home. McBeth died Tuesday of a gunshot wound.

Born in Weinert, McBeth had lived in Andrews since 1949. He was the owner of Don Construction. Survivors include a daughter, Mrs. Steve Smith of Andrews; three sisters, Mona Chamblis of Andrews, Juane Tucker of Lubbock and Edna Pool of Odessa, and two brothers, Ralph McBeth of San Antonio and Joe McBeth of Andrews.

Survivors include a daughter, Mrs. Steve Smith of Andrews; three sisters, Mona Chamblis of Andrews, Juane Tucker of Lubbock and Edna Pool of Odessa, and two brothers, Ralph McBeth of San Antonio and Joe McBeth of Andrews.

Survivors include three sons, Richard Shaw of Snyder, Billy Shaw of Eugene, Ore., and Arthur Lee Smith Jr., of Tucson, Ariz.; two daughters, Peggy Mansfield of Coahoma and Dorothy Wood of Big Spring; two brothers, Marvin Monk of Gail, and Jeff Monk of Topeka, Kan.; 19 grandchildren and seven great-grandchildren.

Ruby Smith

BIG SPRING — Services for Ruby Smith, 67, of Coahoma, will be at 2 p.m. Friday in the Nalley-Pickle Rosewood Chapel here with burial in Mount Olive Memorial Park directed by Nalley-Pickle Funeral Home. Mrs. Smith died Tuesday in a Big Spring hospital after a brief illness. Mrs. Smith was born Jan. 10, 1913, in Wood County. She was married to Arthur Smith in 1937. He died in 1949. She had lived in Howard County since 1938 and was a Baptist.

Survivors include three sons, Richard Shaw of Snyder, Billy Shaw of Eugene, Ore., and Arthur Lee Smith Jr., of Tucson, Ariz.; two daughters, Peggy Mansfield of Coahoma and Dorothy Wood of Big Spring; two brothers, Marvin Monk of Gail, and Jeff Monk of Topeka, Kan.; 19 grandchildren and seven great-grandchildren.

Survivors include three sons, Richard Shaw of Snyder, Billy Shaw of Eugene, Ore., and Arthur Lee Smith Jr., of Tucson, Ariz.; two daughters, Peggy Mansfield of Coahoma and Dorothy Wood of Big Spring; two brothers, Marvin Monk of Gail, and Jeff Monk of Topeka, Kan.; 19 grandchildren and seven great-grandchildren.

Paul Earl

Paul Earl, 73, 2308 Golf Course Road, died today in a Midland nursing home following a lengthy illness. Services will be at 5 p.m. Friday in the Newnie W. Ellis Funeral Home chapel with the Rev. Bill Simpson of Tall City Baptist Church officiating. Burial will be in Fairview Cemetery. Earl was born Oct. 22, 1906, in Garvin, Okla. He served in the Navy from 1925 to 1928. After his discharge

he returned to Oklahoma and farmed. He started working in the oil fields shortly thereafter and had lived in many oil towns, in Texas and Oklahoma. He moved to Midland in 1972 from Snyder where he lived for 15 years. Survivors include three sons, Stewart Earl and James Earl, both of Midland, and John P. Earl of Wynnewood, Okla.; a daughter, Jo Ann Adkins of Midland; two sisters, Corine Watson of Lawton, Okla., and Mrs. W.A. Tripp of Wynnewood, Okla.; 14 grandchildren, and five great-grandchildren.

Survivors include three sons, Stewart Earl and James Earl, both of Midland, and John P. Earl of Wynnewood, Okla.; a daughter, Jo Ann Adkins of Midland; two sisters, Corine Watson of Lawton, Okla., and Mrs. W.A. Tripp of Wynnewood, Okla.; 14 grandchildren, and five great-grandchildren.

PUBLIC AUCTION OF HANDMADE ORIENTAL CARPETS & RUGS ENTIRE INVENTORY OF DOVE GALLERIES, INC. Closed down; Long Island Discontinuance certificate #1883. We have been commissioned by the owners of Dove Galleries, Inc. of Cedarhurst, Long Island to sell their entire stock of hand made Oriental rugs. These rugs are in all qualities and vary in size from 2X3 to 18X12. AUCTION WILL BE HELD ON FRIDAY, JUNE 6 AUCTION 8 PM HOLIDAY INN-WEST 3904 WEST WALL STREET MIDLAND. Auctioneer: A. Boshare, Lic. No. GcE110-0920. Terms: cash/check. Info: (213) 709-0026, Collect. Rugs can be viewed 1 hour prior to the auction. A & A Inc., Liquidators and Auctioneers.

photogenesis, inc.

NIKON The Name Means Quality

NIKON EM The Perfect Vacation Camera \$209.95 w/50mm f1.8E. Ultra-Compact, Full electronic exposure automation, Exclusive fail-safe features, Easiest, most economic entry into Nikon system! FOR ALL NIKON AND NIKKORMAT CAMERAS

Save Now on the NIKON COMPACTS. NIKON FE Now only \$369 w/50 mm f1.8E. NIKON FM Now Only \$269 w/50mm f1.8E. Nikon Accessories Flashes ON SALE! SB10 Speedlight, SBE Speedlight.

BELL HOWELL MAMIYA COMPANY Meet the NEW Mamiya ZE The computer makes it simple. Quartz-timed accuracy and precision Seiko shutter, Exposure compensation dial for low- and high-key effects, Automatic exposure and AE lock for backlit situations, Wide range of accessories including the Mamiyalite and Mamiya Winder ZE. NOW ONLY w/50mm f2 lens \$209.95. \$100 in MAMIYA MONEY! CASH Rebates on lenses & accessories. Ask for Details! 3302 W. Illinois at Midkiff in Midland 697-5271 "Our Prices Won't Be Beat!"

Italian politician dead at age 72

ROME (AP) — Giorgio Amendola, 72, a prominent leader of Italy's Communist Party and a staunch opponent of the Fascist regime of the late dictator Benito Mussolini, died at a Rome clinic early today after a long illness, clinic officials reported. Amendola joined the Italian Communist Party in 1929. He was arrested by the Fascists in 1932, set free shortly afterward and exiled. After living in France and Tunisia where he directed his party's clandestine publications, he returned to Italy in 1943 to become a top leader of the guerrillas who fought the Nazis in Lombardy and the Piedmont regions in northern Italy during the Nazi occupation of the country. At the end of the war he was elected a member of the Constituent Assembly and since then had been a deputy in all post-war parliaments. Amendola was a member of the party's directorate and central committee. He was among party leaders who condemned the Soviet invasion of Czechoslovakia in 1968.

For PROMPT SERVICE CALL 682-5311 (Before 7:30 p.m. weekdays Before 11:00 a.m. Saturday and Sunday) We want you to have YOUR NEWSPAPER ON TIME EVERY TIME The Midland Reporter-Telegram

Energy Rates May Rise... But Our Prices Won't! 42" Ceiling Fan White or Brown Opal or Schoolhouse Globe or Brass Plate With 5-Speed Control \$136. *3-YEAR WARRANTY SAVE \$30 *ENTIRE ALUMINUM CONSTRUCTION *WOOD BLADES AVAILABLE AT ADDITIONAL COST. Sale Prices Good Thru Saturday, June 7. HURRY! Buy Now Before installers Busy Season. 90 DAY LAY-A-WAY AVAILABLE. CHECK OUR STORE FOR UNADVERTISED SPECIALS. Fans 'N Things "The First & Only TRUE Fan Shop in West Texas" 2203 N. BIG SPRING MIDLAND 685-3663. Also Visit Our Locations: In Odessa MON.-FRI. 10-6 SAT. 10-5 Ft. Worth, Brownwood & El Paso



Della DeLeon, daughter of Mr. and Mrs. Ray DeLeon, is a recipient of the Village Kiwanis Club scholarship.

Waterfront fire kills three

PORT KLANG, Malaysia (AP) — A fire and several explosions hit the waterfront area of this Malaysian city today, killing three persons, injuring about 150 others.

Potts saves himself with appeal

ATLANTA (AP) — Jack Potts saved himself from the electric chair with an execution-eve decision to renew his appeals, saying he'd learned a condemned man could use publicity to help other prisoners.

Potts, 35, who fired his attorneys last fall and said he was ready to die, announced his decision to appeal Wednesday evening, just 15 hours before he was to be executed at the Georgia State Prison near Reidsville.

U.S. District Judge William C. O'Kelley of Atlanta granted an indefinite stay of execution until Potts' appeal could be heard.

Earlier Wednesday, O'Kelley and an appeals court in New Orleans had rejected appeals by others in Potts' behalf. The condemned was to have died at 10:30 a.m. today.

The newly launched appeals could delay his execution for two years, lawyers said.

Potts, facing twin death sentences for the kidnapping and murder of 24-year-old Michael Priest in May 1975, had fired his lawyers last fall and said he was ready to die.

When his mother visited Wednesday afternoon, Potts still was resolved to die and his last words to her were, "Goodbye mother, I'll see you in heaven," she said.

But at 7 p.m., after hours of pleading by his brother and a former girlfriend, he changed his mind, just 15 hours before he was to be executed at the Georgia State Prison near Reidsville.

"Jackie Potts is not afraid to die,"

said a statement written by anti-death penalty lawyers and signed by Potts.

"His new religious faith (Catholicism) convinced him that he could be of assistance to other people," the statement said. "He discovered that he could use the media attention that had focused on him to publicize the inhuman and unconstitutional conditions under which all the inmates of the Georgia State Prison at Reidsville have suffered."

Priest's mother, Mary, was furious when she learned from a television report that Potts had won a stay of execution.

"Why doesn't he just get it over with? He has played with us — everybody — for five years," the suburban Atlanta hairdresser said. "You know what I think of when I see the taxes taken out of my paycheck every week? I'm helping to support the man who killed my son."

Potts changed his mind after his brother, John, and former girlfriend, Diane Nicholson, spent hours "begging him constantly" to renew his appeals.

"We just began hugging each other" after he signed a note saying he wished to renew his appeals, said Mrs. Nicholson, who had not seen

Potts in 12 years until Sunday.

In his note, Potts appointed Millard Farmer and Andrea Young, who had been trying to persuade him for days to renew appeals, as his lawyers. Associates in Atlanta rushed previously prepared papers to federal court.

The stay will remain in effect until O'Kelley holds a hearing on Potts' petition for review of his case. No date was set for that hearing.

Potts' mother, Carolyn, who maintains her son did not commit murder, said, "He's been doing some wonderful work, work he would like to go on with."

Carter intervention failure

WASHINGTON (AP) — President Carter is offering his services as a mediator in the congressional deadlock over a 1981 federal spending program, but House and Senate budget writers are reported no closer to a compromise.

Carter intervened Wednesday in a 50-minute meeting at the White House with the chairmen of the House and Senate budget committees, Rep. Robert N.

Gaiamo, D-Conn., and Sen. Ernest F. Hollings, D-S.C.

Carter's opposition to a defense-oriented budget compromise rejected by the House last week angered Hollings, who called the president's position the "height of hypocrisy."

And after Wednesday's meeting, Gaiamo said, "Hollings and I aren't any closer."

The budget dispute is threatening to bankrupt

some government programs, including federal jobless pay, disaster relief and black-lung benefits.

Besides setting spending targets for fiscal 1981, starting Oct. 1, the new budget package would raise the 1980 budget ceiling and permit action on additional current-year spending.

Federal unemployment benefits to about 600,000 jobless workers were expected to run out

of money Friday. The benefits go primarily to former federal employees and workers in the auto and steel industries hurt by foreign imports.

Cop slain

TERRELL, Texas (AP) — A police officer here was shot to death early Thursday with his own service revolver, officials said.

William Robert Stout, 29, apparently was flagged down as he drove through an apartment parking lot, hit in the head and shot shortly after 1 a.m., police said.

Ronnie Eugene Davis, 22, of Terrell, was arraigned on a murder charge before Justice of the Peace L.T. Smith. He was jailed on a \$100,000 bond.

Stout had worked for the Terrell Police Department since August.

IN MEMORY OF VERNON (Bud) PETERS We Will Be Closed Friday, June 6 At 2:30 P.M. Johnson Tire and Supply 2210 W. FRONT

Victim

CHICAGO (AP) — A writer and no la tale of mass-m the older brothe victims.

"It's the idea know how to pu off it, that dis 26-year-old me The story of slayer is potent media rights. T profits is at th father of the sl

IN A TELE suburban hom said only the p exploring Gac Gacy, 38, no in the electric in the sex-rela Most of the g graves in a cr Plaines.

The suit wa defense lawy California lite Cook County j account profi rights to the s

On May 27, granted a sec Gacy, the wri from using a hearing on the

A NEW ILL making more that profits fr held in a state relatives of But James

Radio Shack Compact Stereo System AM/FM/8-Track/Cassette/Phono Clarinette-101 by Realistic Save \$110 259.95 Reg. 369.95

TRS-80 16K Level II Microcomputer LAST 3 DAYS! COMPUTER PRICE BREAK! Save \$100 \$749 Reg. 849.00

PUBLIC LIQUIDATION Waterbed * Stereo * Television * CB* NO REASONABLE OFFER REFUSED* FINANCING AVAILABLE BUT CASH REALLY TALKS COMPLETE WATERBED ONLY \$84.00 HOME STEREO \$199.95 SALE LOCATION 214 SO. LORAINE

WHEREVER YOU LIVE, WORK, OR PLAY, THERE'S A RADIO SHACK NEAR YOU! MIDLAND OPEN 10-7 SOUTH 9 MEDIA DRIVE IN THE VILLAGE PLAZA CENTER GARFIELD & WADLEY

NOV TO

No Raz 36 Mid for vol shd A02 As A02 Ou On

Victims' families want profits in escrow

CHICAGO (AP) — The story should be told, but no writer and no lawyer should profit from the macabre tale of mass-murderer John Wayne Gacy Jr., says the older brother of the last of Gacy's 33 young male victims.

"It's the idea that people are just going to, I don't know how to put it exactly, you know, make money off it, that disgusts me," said Kenneth Piest, a 26-year-old medical student.

The story of America's most notorious multiple slayer is potentially worth millions in book and other media rights. The issue of just who should reap those profits is at the center of a suit by Harold Piest, father of the slain 15-year-old Robert Piest.

IN A TELEPHONE interview from his parents' suburban home in Des Plaines, Ill., Kenneth Piest said only the public should profit from artistic works exploring Gacy's pathological mind.

Gacy, 38, now on Death Row, was sentenced to die in the electric chair after being convicted March 12 in the sex-related slayings of 33 young men and boys. Most of the bodies were exhumed from shallow graves in a crawl space under Gacy's home near Des Plaines.

The suit was filed against Gacy, his two Chicago defense lawyers, a Houston writer, the writer's California literary agent and the agency. It asks a Cook County judge to place into a court-run escrow account profits derived from any exclusive media rights to the story.

On May 27, Circuit Court Judge George Higgins granted a second 10-day restraining order, blocking Gacy, the writer, the agent and his literary agency from using any profits derived from the case. A hearing on the matter is set for this Friday.

A NEW ILLINOIS LAW already bars Gacy from making money by selling his story. The law orders that profits from sales of a convicted felon's story be held in a state escrow account to pay claims awarded to relatives of the victims.

But James Corrigan, the Piest lawyer, said the

family thinks the law should cover more than just Gacy's profits.

"Their point is that if a book is published, Gacy and his lawyers and others should not be unduly enriched," Corrigan said.

Gacy has signed a contract assigning exclusive rights to his story to Houston writer Clyde Burleson and Burleson's West Coast literary agent, Robert Goldfarb, according to Goldfarb. Gacy also has released his defense lawyers, Sam Amirante and Robert Motta, so they can freely discuss their involvement in the case.

BURLESON AND GOLDFARB said they plan to interview Gacy and retrace his life to delve into the psychological forces that drove the man.

"I'm just not a sensationalist guy," said Burleson, 46, whose first book, "The Jennifer Project," was about the recovery by the CIA of a sunken Soviet submarine from the Pacific Ocean.

"I think the driving question in this Gacy thing is: 'Why, why did the man do it?'" Burleson said. "I want to do an insider's book to crawl around John Gacy's head, to walk the streets he walked."

"It is either going to be a work of the quality of 'In Cold Blood' or 'The Executioner's Song' or it will not be at all," said Goldfarb. "It's got to be an important work."

Kenneth Piest, referring to Norman Mailer's Pulitzer Prize-winning book, "The Executioner's Song" — a "true life novel" about convicted killer Gary Gilmore's 1977 execution by a Utah firing squad — said: "We don't fear the serious kind of thing on it, but that takes time."

GOLDFARB SAID HE THOUGHT the Piest suit was groundless.

He said: "No money has changed hands. No money has been pledged."

The suit originally included Amirante and Motta. But Higgins excused them, and they agreed to place their profits under court control.

But Amirante said: "I think it's absurd. Why go after the lawyers? Why not the prosecutor, or some reporters?"

David Goldberger, of the American Civil Liberties Union, who represented Amirante and Motta at the May 27 hearing, argued safeguard against prior restraint of publication.

KENNETH PIEST SAID HIS father's suit is not aimed at preventing publication, but only at possible gross commercial exploitation.

The Illinois law barring Gacy from gaining financially from his crimes — dubbed the "Son of Sam" bill for the New York murders committed by former postal clerk David Berkowitz — took effect Sept. 22. Its sponsor, state Sen. Lynn Martin, said she introduced it to block book profits to a Rockford man convicted of murdering his six sleeping children in 1978.

"I just couldn't believe it," Mrs. Martin said. "The thought that he might profit financially by killing his kids made me sick."

But she said the law should not be extended to block writers, movie or television producers and lawyers from financial profits derived from works about crime.



The story of mass-murderer John Wayne Gacy Jr. is potentially worth millions in book rights and the issue of just who should reap those profits is the basis of court case by a relative of a Gacy victim. The suit was filed against Gacy, his defense lawyers, a writer and a literary agent. The suit is asking the Cook County judge in Chicago to place into a court-run escrow account profits derived from any exclusive media rights to the story. (AP Laser-photo)

NOW! Dial Direct
TO PLACE CLASSIFIED

Want Ads
682-6222

Call the "SOD FATHER"
For the Best Results

TEX-TURF 10 and
TILGREEN HYBRID
BERMUDA GRASS **\$350** PER YARD

NO NUTGRASS!
SODDING and HYDRO-MULCHING
TEX-TURF 10 and SEED.

WILCOX LAWN SERVICE & TURF FARM

SINCE 1958 LUBBOCK, TEXAS 4107 E. 4th
Out-of-town jobs welcome CALL ANYTIME 806-744-0829

1980

CLOSE-OUT

SUPER SAVERS ON NORELCO SHAVERS
Just for Dad

Hurry... THESE PRICES CAN'T LAST LONG

\$34.46 Our Reg. \$38.97
Norelco Tripleheader Adjustable Rotary Razor Model HP 1131. Contour design. 36 self-sharpening blades, floating Microgroove™ heads. 9 closeness/comfort settings. Pop-out trimmer. 110/220 volt. Travel case. Only 75 per showroom; A026-HP1131.

As above, rechargeable.
A026-HP1312 \$44.47
Our Reg. \$51.27
Only 60 per showroom;

\$19.97 Our Reg. \$22.37
Norelco Speed Razor™ Model HP1134. 24 self-sharpening blades. Microgroove™ flip-top cleaning. With travel case. Only 30 per showroom; A026-HP1134

Ardan

Sign up for your 1981 Ardan Catalog

YES! I would like to receive Ardan Catalogs and Circulars

Please Print
Last Name _____ First Name _____
Street No. _____ Street Name _____
R.F.D. No. _____ Apt. or R.F.D., Box No. _____ City _____
State _____ Zip Code _____ Valid only if Zip Code is included.

Clip out and bring to the showroom

Sale prices good 7 days only.

2021 E. 8th St. Odessa Texas 332-9928

VISA
Master Charge

ZENITH Limited Sale!
3 DAYS
THURS, FRI, SAT, ONLY!

The MALAGA • L2526

SAVE \$100
Reg. \$875 **\$775!**

All Zenith Color and B&W T.V.'s Are Reduced For this End of the Model Year Close-Out Sale. Save Big Money Now!

SAVE \$50
\$419.

FINANCING AVAILABLE

WARRANTY

OUR 5 YEAR PICTURE TUBE WARRANTY is a NON-PRO RATED warranty good anywhere in the Continental United States. 2-Year Factory Warranty — 3 Years by Extended Warranty Co. This contract covers replacement of TV Picture Tube only, and does not cover any service charge, installation fees or transportation charges.

RCA

Come and see our wide selection of RCA color T.V.'s Prices on set too numerous to mention!!
Hurry Limited Sale!

RCA ColorTrak 25" diagonal
Model 60708

SAVE \$150
Reg. \$879 **729!**

All RCA color-Black & White Video cassette recorders are reduced for This End of the Model Year Close-out Sale. Save Big Money Now!

RCA XL-100 19" diagonal

SAVE \$50
Reg. \$469 **\$419.**

We Service What We Sell!

WARRANTY

OUR 5 YEAR ELECTRONIC PARTS WARRANTY is a non-prorated warranty good anywhere in the Continental U.S. 1-Year Factory Warranty — 4-Years by Extended Warranty Co. This contract covers replacement parts only and does not cover service or transportation charges, installation fees or picture tubes.

ONLY AT MORRIS GAFFY TV & APPLIANCE

ZENITH THE MONEY SAVER SANTA FE SQUARE 3861 E. 42nd 362-0411

MORRIS GAFFY TV and APPLIANCE

GREAT OIL BASIN SHOPPING CENTER 1415 EAST 9th 332-1563

RCA

Mortgage program action expected

Action of some sort should take place in Washington, D.C. this week on bills concerning the Single Family Mortgage Revenue Financing Program, Harry Clark predicted Wednesday during a meeting of the Housing Authority of the City of Midland.

Clark, chairman of the Housing Authority and the Midland Housing Finance Corporation, gave a rundown on the program's progress through Congress during the board meeting held in Hillcrest Manor.

Sen. Russell Long's bill, which favored the low interest mortgage program, was to be voted on Wednesday, said Clark. Rep. Al Ullman has a bill in the House which would try to eliminate these programs.

Clark said there will be a lot of controversy over the two bills. But in case Long's bill passes, the city and county finance corporations are set to go on another program.

The MHFC sold \$35 million in revenue bonds in late 1979 in its first bond program here. Of that money, about \$7 million remains to be handed out and will fund about 100 more houses,

said Clark. The money has been reserved for several months, but funding has been slowing recently.

The Housing Authority board declined taking action on seeking monies from the city's Revenue Sharing funds for housing rehabilitation. Clark said even though there are legalities involved if the city uses taxpayer's money for upgrading private property, the board in the past has requested — but not received — those funds.

Fred Kester, secretary for the Housing Authority, said a public hearing on uses of Revenue Sharing funds hasn't been set yet. He was told by the city manager that the city is waiting to see if Revenue Sharing funds are appropriated by Congress again.

The housing board held its annual meeting at Hillcrest Manor to meet and talk with the residents. Hillcrest Manor, operated by the Housing Authority, was built with federal money to provide housing for low income and handicapped senior citizens.

The financial statement showed that receipts and expenses are over the budget, but there is still more money coming in than going out.

Gideon rejects professor's statements

By KAY CRITES
Staff Writer

"We have been bombarded with all sorts of information, spoon-fed a steady diet of innovative personnel procedures, trained and retrained, and a gap still remains today between social scientists, who study law enforcement, and the police themselves in determining what makes

good policemen."

That's the opinion of Midland Police Chief Wayne Gideon who spoke Wednesday to Lions Club members in rebuttal to a speech last week in which Professor Ray LeGrande said the average policeman today, just entering law enforcement, is an undertrained, undereducated, lower class, suicidal "lad."

LeGrande, who said he had been a police officer for several years, now teaches criminal justice management at The University of Texas of the Permian Basin. However, Gideon noted that, although LeGrande had been on a police force, he had never had any "street" duty.

And he disagreed that officers were under-trained, undereducated and that current selection procedures gave the job to those who could read and write best.

"For the past 12 years, (starting with the passage of the Law Enforcement Assistance Administration) the academic community has focused its attention on the chemistry of law enforcement in the United States."

They placed main emphasis on the attributes of a "good" policeman, Gideon added.

State law requires

prospective law enforcement applicants to submit to a psychiatric or psychological examination.

Midland uses a psychiatrist.

"We also require that an officer entering service here have not less than a high school diploma and be of excellent moral character." He noted that 50 percent of Midland's officers have degrees of some kind. Two had recently earned their master's. And several others are working on their master's.

A new officer just out of basic training earns \$1,065 per month in Midland.

Chief Gideon also said that state law currently requires 240 hours of basic training for new officers and that figure will soon rise to 320, which is what Midland currently uses.

"We're constantly working on the training-education aspect. We want to provide fair, quick and impartial service to the citizens, and we're doing everything within our power to do that here."

where they start working part time for us at 18. When they turn 21, we put them through the police academy. While cadets, they ride with officers and work in various departments. When they've completed the program, they are re-assigned.

"But can you imagine me running an ad for policemen: well educated, bachelor's degree, world travel experience, and familiar with lower, middle and upper class societies and our starting salary?"

Chief Gideon also said that state law currently requires 240 hours of basic training for new officers and that figure will soon rise to 320, which is what Midland currently uses.

"We're constantly working on the training-education aspect. We want to provide fair, quick and impartial service to the citizens, and we're doing everything within our power to do that here."

Baby safe after ride with car thief

NEWARK, N.J. (AP) — An 11-month old boy abducted when thieves made off with his mother's car was found unharmed 10 miles away, strapped in his car seat and abandoned upside down in a gutter, police say.

His relieved parents sobbed when they were reunited with the infant. But police said there was no sign of Patricia Elliott's 1980 Pontiac.

"I'm sure the individual who stole the car must have been quite surprised, to say the least," said police Lt. Donald Smith.

Child dies from accident injuries

Seven-year-old Joseph F. Clark of Midland died Wednesday from injuries suffered in a traffic accident Sunday.

Clark was admitted to Midland Memorial Hospital Sunday with a concussion and facial and scalp lacerations. Hospital employees listed his condition as serious.

Tuesday, that condition was changed to critical. And, about 1:30 p.m. Wednesday, the child died.

The traffic accident involved a pickup driven by Leonard George Porter, 44, of Midland — Clark's stepfather — and a tractor-trailer semi-trailer driv-

en by 19-year-old Robert Cowan of Midland. Porter was reportedly eastbound on County Road 60. Cowan was southbound on County Road 1150. The two vehicles collided at the intersection. Porter and Clark, who was a passenger in Porter's vehicle, were taken to Midland Memorial Hospital by backup ambulance. The first ambulance slid out of control on rain slickened streets on the way to the accident.

Porter's condition also has been changed to critical.

Services for Joseph Clark are being handled by Newnie W. Ellis Funeral Home.

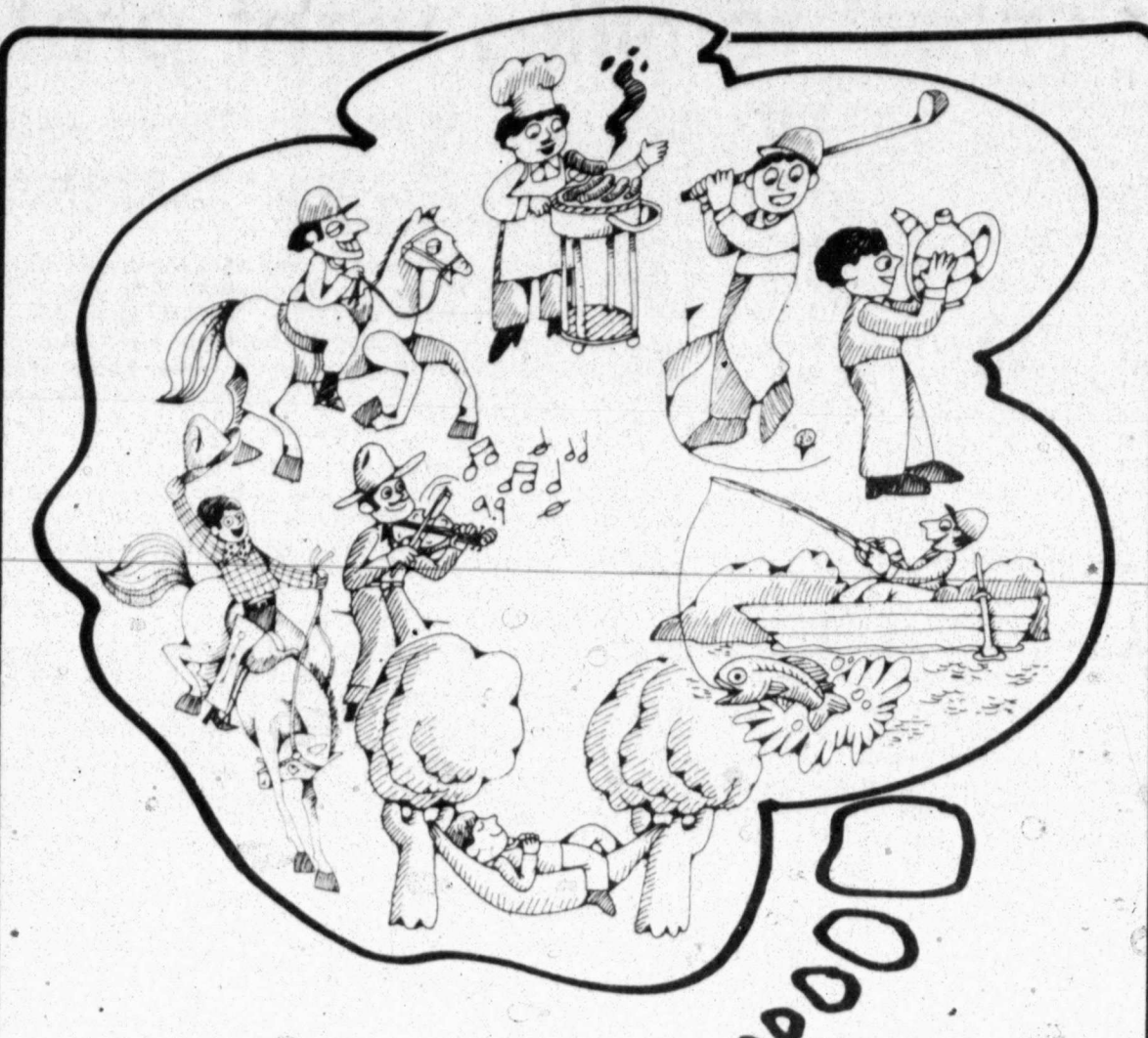

What does your dad look like? Permian Mall wants to know...

- Bring or mail a drawing of your dad to the Mall Office.
- Write your name, address and age on the back of the picture.
- Permian Mall will hang everyone's picture up in the halls for everyone to enjoy.



Help us honor your Dad!

Permian Mall

4101 East 42nd Street • Odessa, Texas 79762 • 10 a.m. - 9 p.m. • Mon. - Sat.

Our Finest To You... Gandy's SUPREME Ice Cream

Uncompromising quality, luxuriously smooth and elegantly rich... that's Gandy's SUPREME Ice Cream. Truly our finest quality ice cream. More creamy goodness, more rich flavor, more ripe luscious fruits and more tasty selected nuts... all carefully blended to form an incredibly supreme ice cream. It costs a bit more... but then, it's worth a lot more!

made for West Texans, naturally!

Gandy's QUALITY CHECK



Sears Thursday thru Saturday!!! 9:30 A.M. to 9:00 P.M. 3 Days Only! Hurry!

STEAK AND SEAFOOD SPECTACULAR

Stock Your Freezer Now ★ Use Your Sears Credit Plan ★ Sorry — No Phone Orders or Deliveries

Hurry! Your choice!

Boneless Strip Steaks (New York Style) or Rib Eye Steaks \$1.50 each
Sold only in 1 lb. Boxes. \$17.90 per box. 12 steaks per box. \$1.48 per lb.

Filet of Beef \$1.63 each
Exceptionally tender, juicy and flavorful. This legend in our own right. Freeze ready.
Sold only in 4 lb. Boxes. \$17.90 per box. 11 steaks per box. \$1.40 per lb.

Lemon Buttered Fish Fillets \$1.86 each
Sold only in 1 1/2 lb. boxes. \$12.90 per box. 11-16 each per box. \$2.07 per lb.

Mini Lobster Tails \$3.48 per 8 oz. serving
Sold only in 2 lb. bags. \$13.90 per 2 lb. bag. 12-16 lobster tails. \$6.95 per lb.

Select Cubed Veal Steak \$1.87 each
Milk fed. A calorie counter's delight.
Sold only in 4 lb. boxes. \$13.90 per box. 10 steaks per box. \$3.48 per lb.

FREE One 2-lb. Box of 6 Quick Grill Steaks with each \$50.00 Steak/Seafood Purchase. A \$5.95 Value!

Quick Grill Steaks 99¢ each
Sold only in 4 lb. Boxes (two 2 lb. boxes). \$11.90 per box. 12 steaks per box. \$2.98 per lb.

Red Snapper Fillets (Gulf Select Brand) 33¢ each
Sold only in 3 1/2 lb. boxes. \$7.90 per box. 24 per box. \$1.76 per lb.

Rock Shrimp Tails 1.29 per 8 oz. serving
Tastes like lobster, only cheaper! A unique treat from Florida. Medium large size. Sold only in 5 lb. boxes. \$12.90 per box. \$2.58 per lb.

Stuffed Shrimp 63¢ each
Delicious shrimp and cream sauce stuffing. Sold only in 3 lb. boxes. \$14.90 per box. 24 per box. \$4.97 per lb.

Alaskan Split Crab Legs 2.41 per 8 oz. serving
Fully cooked. From the Gulf of Alaska. A Gourmet Treat. Sold only in 2 1/2 lb. bags. \$16.90 per bag. Seven 8 oz. servings per bag. \$4.80 per lb.

Battered Dipped Fish 1.39 per 8 oz. serving
English style for fish or chips. Then, baked or deep fried.

Breaded Shrimp 2.82 per 8 oz. serving
Delicious Gulf Shrimp with Oriental Breading. Sold only in 3 lb. boxes. \$16.90 per box. 21/25 count per lb. \$5.63 per lb.

Sears Where America shops. STORE HOURS: 9:30 AM to 9:00 PM MONDAY thru SATURDAY for Value. MIDLAND Cushman & Midland Phone 694-2581. Satisfaction Guaranteed or Your Money Back.

Economical WANT
Draft launched
government is
ish the ranks
into increase
and Western
In one inci
dents celebra
new national
ed on the sp
dered moth
turn, a reliab
Afghan par
ganization ar
countryside
sons avoid
asked influe
intervene on
Western m
that the nor

May
CARNIC
erick Protes
Northern Ire
killed in a h
village hall
There we
could mark
killings as t
prife-torn B
More than
violence in
Police said
side Turnley
day night, c
instantly. H
suffering fr
Police late
bly abandon
this County
Belfast, wh
Turnley, I
figure who
cratic and
He quit at
Turnley ren
fellow Pro
Irish Indepe
The party
of either Br
Catholic, R
drawal of B
British P
servative g
to restore
Ireland, w
minority, o
tants.
It is expe

Begin
with
ATLAN
chim Begin
to negotiat
Hussein ov
Atlanta Co
The new
In an int
Begin star
discussed
ment with
The 67-y
were launc
later atten
Moshe Da
Among
associate
Whyte, vic
Amarillo
Under t
have retai
troops at
offered Jo
He said
of the We
River, the
"The lit
no circum
insisted o
East Jeru
Begin a
present se
10 new on

H
AP
of the
to the
Basin,
EN
The n
Status
will be
the Per
Further
Pe

Draft in Afghanistan running into increasing resistance

ISLAMABAD, Pakistan (AP) — A draft launched by the Soviet-backed government in Afghanistan to replenish the ranks of its army is running into increasing resistance, Afghan and Western diplomatic sources say.

In one incident, high school students celebrating the introduction of a new national flag in April were drafted on the spot, leaving their bewildered mothers pleading for their return, a reliable Afghan source said.

Afghan parents have used the disorganization and chaos in the rebellious countryside as a means to help their sons avoid the draft. Others have asked influential family friends to intervene on their behalf.

Western military analysts believe that the normal strength of the army,

once put at 80,000 men - has now dwindled to half that number. In addition, Afghan troops escorting Soviet armored columns have been largely ineffective "because most Afghans are loath to fire on their own people," a foreign military analyst said.

"Much of the Afghan army has just melted away since the Russians arrived last December," said a West European source. "If they had 40,000 men under arms, I would say they're lucky."

Many of the outlying areas of Afghanistan have been under the control of anti-communist Moslem Afghan rebels, complicating the Kabul government's difficulties in conscripting soldiers.

A recent broadcast by the state-run

Radio Afghanistan provided an indication of the stern warning the Marxist regime is offering potential draft resisters:

"Those who have been recruited and conscripted for military service shall report with partial fervor to appointed centers," it said. "If any person does not comply with this sacred order, he will be subject to severe punishment."

Except for the career officer corps, nearly all of Afghanistan's army is in uniform because of conscription, with a two-year tour of duty.

Casualties and desertions, compounded by problems with induction, have forced the government to lower the draft age to 16 in recent weeks, and to refuse to discharge soldiers

completing 24 month's duty, said the sources, who asked not to be identified.

Kabul parents have sent their sons to the countryside to escape induction, and family friends with influential posts in the ruling Marxist party have been asked to get special exemptions, a former Afghan official now living in exile said.

Because the two-year-old guerrilla war has so disrupted government machinery, escaping the draft is an almost riskless undertaking, the official said.

"There certainly is a conscription drive on in Afghanistan," a Western military specialist said. "But outside the towns, the regime has no way to have people report to the colors."

Government goon squads have made nightly sweeps through Kabul looking for able-bodied teen-agers and deserting draftees, informed sources said.

One source, who held a responsible government job before the 1978 Marxist coup, said the conscription drive is aimed at areas where the government fears the local youths are potential rebel recruits.

According to his information, more than one-third of the country's 216

districts were failing to meet their draft quota.

'Count' released

CHICAGO (AP) — Jazz legend William "Count" Basie says he intends to get some rest before taking up the baton again.

Basie, 75, was released Wednesday from a local hospital where he had been treated for a viral infection and fatigue.

Mayerick Protestant politician slain

CARNCLOUGH, Northern Ireland (AP) — A Mayerick Protestant politician who once belonged to Northern Ireland's main Roman Catholic party was killed in a hail of bullets as his wife drove him to a village hall meeting.

There were fears the shooting of John Turnley could mark the start of a fresh wave of sectarian killings as the British government prepares a new plan for Protestant-Catholic power-sharing in this strife-torn British province.

More than 2,000 persons have died in sectarian violence in Northern Ireland since 1969.

Police said three masked gunmen drove up alongside Turnley's car as it approached the hall Wednesday night, opened fire and sped off. Turnley died instantly. His wife, who was not hit, was hospitalized suffering from shock.

end of this month.

Britain dissolved the local parliament, the Protestant-dominated Stormont, in 1972.

Subsequent attempts at power-sharing have failed. A local executive with Catholic representation in 1974 provoked widespread Protestant protest strikes and lasted less than six months before Britain resumed direct rule.

Irish Prime Minister Charles Haughey, a fervent nationalist, has recently stepped up pressure for reunification of Ireland.

But reunification is bitterly opposed by Northern Ireland Protestants who fear domination by the Irish Republic's 3 million Catholics.

Police later found a burned out automobile, possibly abandoned by the killers, several miles outside this County Antrim village, 25 miles from the capital, Belfast, where Turnley lived.

Turnley, in his mid-40s, was a controversial local figure who joined the largely Catholic Social Democratic and Labor Party several years ago.

He quit after a row with the party leadership. But Turnley remained out of step with the majority of his fellow Protestants by joining the small, bisectarian Irish Independent Party.

The party favors a Northern Ireland independent of either Britain or the neighboring, overwhelmingly Catholic, Republic of Ireland, and urges the withdrawal of British troops from the province.

British Prime Minister Margaret Thatcher's Conservative government is working out fresh proposals to restore a degree of local autonomy to Northern Ireland, with special representation for the Catholic minority, outnumbered 2-1 by the 1 million Protestants.

It is expected the proposals will be unveiled by the

Begin reveals talks with King Hussein

ATLANTA (AP) — Israeli Prime Minister Menachem Begin has disclosed that his government tried to negotiate a peace settlement with Jordan's King Hussein over the disputed West Bank territories, the Atlanta Constitution reported today.

The newspaper said no accord had been reached. In an interview with three American journalists, Begin startled members of his own staff when he discussed details of some attempts to reach a settlement with Hussein, the Constitution said.

The 67-year-old Israeli leader said negotiations were launched by the Labor Party government and later attempted by his own former foreign minister, Moshe Dayan.

Among the American journalists were Bill Shipp, associate editor of the Constitution, and James L. Whyte, vice president and general manager of the Amarillo Globe News.

Under the proposal offered Hussein, Israel would have retained total control of Jerusalem, maintained troops at strategic points in the West Bank and offered Jordan a free port at Haifa, Begin said.

He said Israel also would have given Jordan parts of the West Bank, including the valley of the Jordan River, the paper reported.

"The little king said 'totally unacceptable, under no circumstances,'" Begin said, adding that Hussein insisted on total control of the entire West Bank and East Jerusalem.

Begin also revealed that Israel plans to reinforce present settlements on the West Bank and establish 10 new ones, the last to be set up on the West Bank.

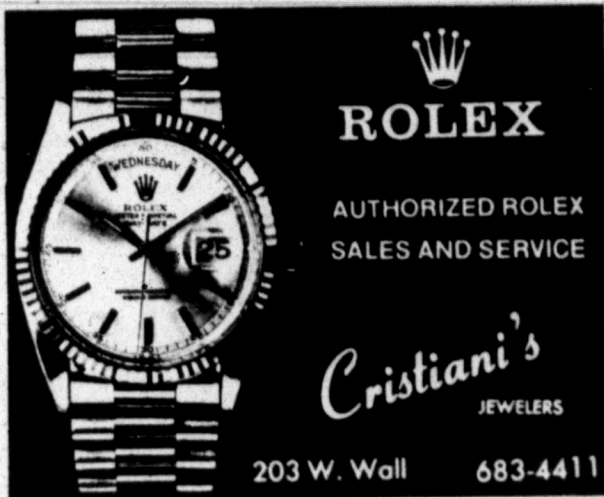

ROLEX
AUTHORIZED ROLEX SALES AND SERVICE
Cristiani's JEWELERS
203 W. Wall 683-4411

CLIP HERE

Buy Now For FATHER'S DAY

3 DAYS
Thurs., June 5 thru Sat. June 7
May 1, 2, 3

9 A.M. to 7 P.M. at
WALGREENS

\$3.71, \$19.95 with coupon

Lifetime Guarantee
PRONG MOUNTED—HAND SET STONE
18K HGE or "Sterling Silver"

COME EARLY!

"Bring in your diamonds and see if you can tell the difference"

HEATH'S OF MIDLAND 108 NORTH MAIN STREET

THREE BIG FLOORS

Furniture • Bedding • Appliances

INVENTORY IS OVER. MUST MAKE ROOM FOR NEW SHIPMENTS.

STOCK REDUCTION SALE

SALE PRICE INCLUDES DELIVERY, SET UP & FULL SERVICE

SHOP HEATH'S NOW AND ENJOY A LASTING GIFT FOR THE HOME

5 PIECE PIT GROUP
by Benchcraft
Plush Nylon Velvet
Chocolate Brown
with Thick Cushions and
Attached back
Sale \$1499.

GROUP DISCOUNTS ON ALL
Livingroom, Bedroom and
Dining Room Furniture
Bernhardt, Swiftex,
Johnston & Alan White

Trundle Bed
Complete with Pop-Up-Unit
and 2 Five Inch Foam
Mattresses
Two Finishes: •White/Gold Painted
•Wood Stain
NOW \$299

NEW SHIPMENT
Elegant Sofa & Loveseat
combinations for
the livingroom
100% Cotton
In Decorator Colors

"Three Ways To Buy"

- Cash
- 30-60-90 Day Charge (No Interest)
- Terms (Charging the same interest today as in 1969)

VISIT HEATH'S BEDDING SHOP featuring SIMMONS and SPRING AIR

Appliances
HOTPOINT-MAYTAG
MAGIC CHEF

INVEST ALL WOOD
Bedroom & Dining Room
FURNITURE
By UNITED

WE DO NOT SELL OR PLEDGE YOUR ACCOUNT.
INSTANT CREDIT IN MOST CASES

LA-Z-BOY
RECLINA-ROCKER
New Shipment Includes **BIG MAN'S CHAIR**

BEAUTYREST
MATTRESS AND BOX SPRINGS
By SIMMONS
ON SALE

- Open New Account
- Re-Open Old Account
- Add To Present Account

DON'T BUY TIL YOU SHOP HEATH'S

GROUP SAVINGS
4 PIECE KING & QUEEN BEDROOMS
By: Bassett and Armstrong

NOTICE
THE PERMIAN BASIN HEALTH SYSTEMS AGENCY
announces the beginning of

APPROPRIATENESS REVIEW
of the following health care services available to the residents of the 17 county Permian Basin, Texas Health Service Area 12.

RADIATION THERAPY
END STAGE RENAL DISEASE

The review period will begin June 11, 1980 and end November 30, 1980

Status Reports on the progress of the review will be available upon request from the staff of the Permian Basin Health Systems Agency. For Further Information:

Steve Oliver
Director of Planning and Data
Permian Basin Health Systems Agency
P.O. Box 6391 ATS
Midland, Texas 79701
915-563-1061

HEATH 108 N. MAIN DOWNTOWN MIDLAND

THREE BIG FLOORS
• FURNITURE • BEDDING • APPLIANCES

OPEN DAILY 9:30 A.M. TO 6:00 P.M. PHONE 683-3391

Plenty Of Parking Immediately North & East Of The Store

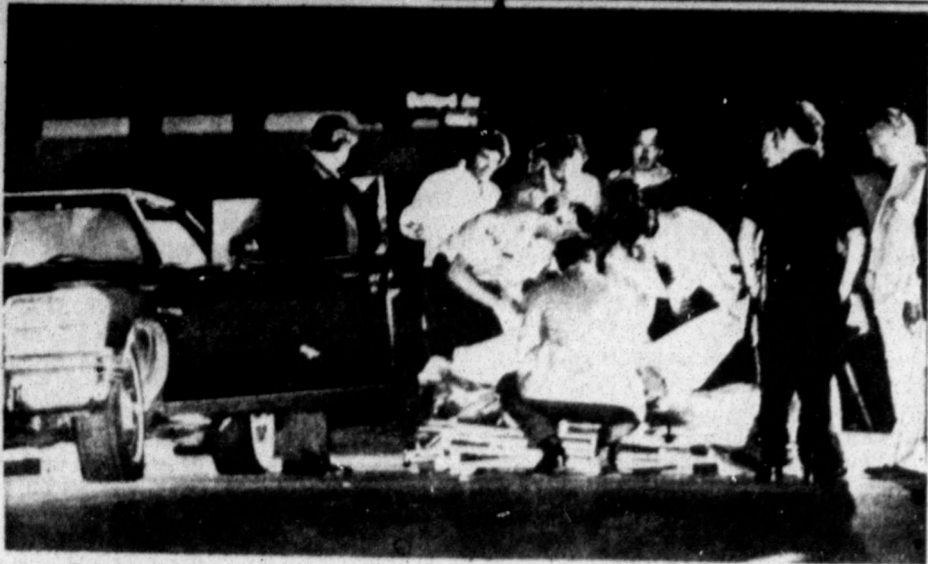

Investigators cover the body of slain U.S. Secret Service agent Julie Cross, 26, after removing it from the automobile, left, in which she was killed Wednesday night near Los Angeles International Airport. (AP Laserphoto)

Female Secret Service agent killed by robbers

LOS ANGELES (AP) — A female U.S. Secret Service agent was fatally shot when she and her partner were approached by two robbers while on a stakeout near Los Angeles International Airport, authorities said.

Agent Julie Cross, 26, was dead at the scene and the two suspects, who fled, remain at large, an officer at the Los Angeles Police Department's Venice division said Wednesday.

The Secret Service had no immediate information on whether Ms. Cross was the first female agent to be killed in the line of duty.

Police were unable to confirm initial reports

that she was killed with her own service revolver during a scuffle with the robbers.

Secret Service spokesman Jack Warner in Washington said Ms. Cross and her male partner were investigating a

counterfeit case when they were approached by two armed men with stockings pulled over their heads.

Police said the suspects may have been involved in a minor automobile accident as they sped away from the scene. Neither man was believed injured in the scuffle with the Secret Service agents.

Warner said records show the dead agent was last based in San Diego and may have been in Los Angeles on a temporary assignment.

It was not immediately determined whether the robbers were linked to the agents' undercover counterfeit investigation.



Julie Cross

Brothel paying taxes

SAULT STE. MARIE, Mich. (AP) — The police chief of this Great Lakes port town wasn't having any luck in closing Ethyl Brand's brothel, so he called for help from the state Treasury Department.

Ms. Brand is still in business — but now she goes to a department office twice a month to hand over her prostitutes' income taxes.

"It's the first time we've gotten one of these women to agree to withhold taxes, and so far she is doing it religiously," said Byrl Claxton, supervisor for the department's intelligence unit. "Now we hope to try this in other areas."

"We have a rather unique and unusual situation here," concedes Police Chief Edward Edwardson.

The tax cases began with police raids on four brothels near the Sault Ste. Marie shipping locks in December 1978.

The Treasury Department used records seized from Ms. Brand's house to calculate her gross annual income at between \$60,000 and \$75,000.

They told her how much they thought she owed, she hired her own

accountant and he made the department a counteroffer.

Ms. Brand began withholding income tax from her employees' wages six weeks ago. The department and the state attorney general's office have filed a \$23,000 tax claim against one of Ms. Brand's competitors.

Claxton said Ms. Brand pays taxes of \$120 to \$150 per month based on an average daily wage of \$50 for each prostitute. He said Ms. Brand's staff varies from three to six women. Some earn up to \$600 per day.

Ms. Brand, whom Claxton described as a friendly and likable middle-aged woman, was "legitimately out of town for a couple of weeks" and could not be reached for comment, said Edwardson.

The chief blames a small police force and lack of funds for his troubles cracking down on prostitution, which is illegal in Michigan.

"I decided to proceed with the Treasury angle, thinking that if we could hurt them in the pocketbook, we might accomplish our objectives when we couldn't do it through the normal process of arrest and interrogation," he said Wednesday.

★ ANNIVERSARY ★

Martex Towels

Beautiful sheared Terry solid with dobby border hem. Large selection of colors.

Bath Towels Reg. \$5.98 **\$4.99**

Hand Towels Reg. \$3.98 **\$3.59**

Wash Cloth Reg. \$1.79 **\$1.79**

Sale!

Designer Sheets by Martex

"Troubadour" and "Porcelain Rose"

Twin Sheet Reg. \$8.51 **\$5.99**

Full Sheet Reg. \$10.71 **\$8.99**

Queen Sheet Reg. \$14.99 **\$11.99**

King Sheet Reg. \$18.89 **\$13.99**

Sold in sets only

STORE WIDE SALE NOTHING LESS THAN 15% OFF
some up to 60% off

Reg. ~~\$599.00~~

Over 28 Styles and colors to select from • All in stock.

SLEEP SOFAS

NOW \$399

SAVE \$200

A beautiful Antron Nylon Sleeper Sofa • Inner Spring mattress • Oak Frame

Happy Birthday Sleep Haven

Jenny Lind White Trundle Bed

\$199⁹⁹

complete with pop-up mattress available

Fieldcrest **COMFORTERS** MARTEX

20% off and **DUST RUFFLES 20% off**

QUEEN **ENTIRE STOCK OF SLEEP HAVEN** KING

Bedspreads \$29⁰⁰ \$39⁰⁰

start at

ANNIVERSARY SALE NOW IN PROGRESS

All Fieldcrest **BATH RUGS**

25% off

King

Koi

EQUAPEDIC

15 year Limited Warranty

ULTRA firmness • Comfort • value with exclusive flex-edge support

Supp. Retail \$114.95 **NOW \$88⁰⁰ ea. pc.**

Full size ea. pc. \$99.00
Queen Size 60x80 2pc set \$279.95
King Size 76x80 3pc set \$399.95

DECORATOR THROW PILLOWS

Reg. \$6.99 **NOW \$3⁹⁹**

ONE GROUP

Genuine BRASS TRUNDLE by Dresher

Beautiful scrolled Brass Ends • Complete with Heavy Duty pop-up unit

Mattresses available

\$399

ONE TABLE

Sheets **1/2 PRICE**

Throw Pillows Towels Blankets

FREE STANDING TRUNDLE BED

mattresses available

\$139⁹⁵

The Sleep Haven

No. 11 Imperial Shopping Center
Wedley & Midkiff

697-4571 563-0345

\$500,000.00 FURNITURE LIQUIDATION

MANUFACTURER'S

COLOSSAL DEALER CANCELLATIONS, NATIONWIDE, FORCE FACTORIES TO DUMP INVENTORIES

PRICES CUT AGAIN

FOLKS! WE HAVE SOLD MANY THOUSANDS OF DOLLARS WORTH OF BEAUTIFUL BRAND NEW FURNITURE AT A FRACTION OF ITS ACTUAL VALUE! HOWEVER, WE INTEND TO SELL MUCH, MUCH MORE! WE HAVE REGROUPED AND CUT THE PRICE AGAIN ON MOST ITEMS! HURRY FOR A BARGAIN OF YOUR LIFETIME!

HURRY!

CLOSE-OUT SALE!

SELLING DAILY

9 till 6

BUY WITH CASH OR CREDIT TERMS!

THE FREIGHT DAMAGE STORE

2900 W. FRONT! (THE BIG PURPLE BUILDING)

THE PLACE TO BUY - IF YOU DON'T MIND PAYING LESS!

SEOU...
tary strong
hwan tigh
Korea toda
that he will
tee to hand
affairs.
The ann
South Kor
said the c
tary office
13 subcon
terned aft
National A
Only fo
including
parent co
Special Co
rity Meas
The ann
standing

CBS'
was
outs

NEW Y
awards an
the season
annual Er
ming.
Phil Don
Wednesda
variety se
gram won
ry.
ABC has
CBS' eigh
three. In a
took five.
Douglas
"Another
standing
Wolek in
actress.
Compet
tie betwe
"The 20,
wood Squ
host.
Awards
were pres
Here is
—Dayti
—Game
wood Squ
ABC, tie.
—Talk,
syndicate
—Acto
son as M
—Actre
as Karen
—Supp
Burton a
ABC.
—Supp
sca Jam
ABC.
—Host
Peter Ma
—Host
Donahue
—Direc
ABC.
—Indiv
Series: D
Morning
—Writ
ABC.
—Child
Sandwic
—Child
Great M

Orp
after

LONG
dog orp
Helens,
that left
"She"
at this
day.
Mitch
Monday
fourth
Tuesda
Mitch
on the
caution
small d
"I wo
what we
The e
tion of
from a
across
Her t
dog, na
ers, wa
Wednes

DEL
MID

CRU
C
"T

B

General Chun tightens military grip on South Korea

SEOUL, South Korea (AP) — Military strongman Lt. Gen. Chun Doo-hwan tightened his grip on South Korea today with the announcement that he will head a standing committee to handle the nation's day-to-day affairs.

The announcement was made by South Korea's ruling council, which said the committee has 39 top military officers and 12 bureaucrats, and 13 subcommittees generally patterned after the lines of the defunct National Assembly.

Only four members, all generals including Chun, were on the original parent council, officially called the Special Committee for National Security Measures.

The announcement said 13 of the standing committee members, six

generals and seven civilians, will head the subcommittees, each with five to eight members.

The government set up the special committee Saturday to enable the military to take near total control of the government to rule the nation under continuing martial law.

The 25-man committee headed by civilian President Choi Kyu-hab included eight cabinet ministers and two other civilians. But the real power center is believed to be the standing committee announced today.

The makeup of each subcommittee was not immediately announced but sources said it was made up predominantly of military personnel including many field grade officers. Civilian bureaucrats headed the

subcommittees dealing with legislation and the judiciary, foreign affairs, economy and science, finance, agriculture and fisheries, construction, commerce and resources.

The subcommittees, staffed by military officers, were those on steering, home affairs, finance, education and information, public health and social affairs, and transportation.

These subcommittees will advise the president on his overall supervision of martial law affairs and be charged with coordination and control in the planning and execution of national policy matters for national defense and security, the announcement said.

Martial law was declared following the assassination of President Park Chung-hee (Oct. 26). It was extended to

the entire country when anti-government student demonstrations erupted May 17, sparking the closing of universities and widespread arrests, including that of dissident leader Kim Dae-jung.

After insurgent demonstrators seized the provincial capital of Kwangju — Kim's native area 150 miles south of Seoul — for more than one week last month, the ruling generals tightened up their control over the nation by setting up the junta-like council.

The student rebels had demanded an end to martial law, a speeding in the timetable for democratic reforms, and most importantly, the resignation of Chun, who was both defense secretary and acting head of the

Korean CIA, the nation's secret police.

Last week, Chun formally resigned the CIA post, but held on to the command of defense security. With his

chairmanship of the new standing committee, however, it was considered likely that whoever becomes titular head of the CIA will have to take his orders from Chun.

Iran executes 12 for drug crimes

By The Associated Press

Twelve more Iranians were executed today in Hamadan and Jourghan, about 125 miles southwest of Tehran, for drug offenses. More than 70 have been shot for similar crimes in the last two weeks as part of Iran's drive against drug smuggling.

Revolutionary Judge Sadegh Khatkhati, leading the campaign, donned a military uniform and led 150 revolutionary guards in a raid on the village of Jourghan where they

rounded up 30 people. Shortly afterward, Tehran radio said seven of them were executed.

Earlier, Tehran Radio said the revolutionary court in Hamadan sentenced five persons to death for drug offenses and taking part in prison riots. One of them, Albert Danielpour who was member of a wealthy Jewish family, was also convicted of spying for Israel, supporting former prime minister Shapur Bakhtiar and drug smuggling.

CBS' 'Guiding Light' was season's most outstanding soap

NEW YORK (AP) — ABC walked off with 10 awards and CBS' "Guiding Light" was honored as the season's outstanding soap opera during the 7th annual Emmy Awards show for daytime programming.

Phil Donahue was cited during the live broadcast Wednesday as outstanding host of a talk, service or variety series, and his syndicated "Donahue" program won an Emmy as the best show in the category.

ABC had the most nominees, 32, while NBC had 16, CBS eight and the Public Broadcasting Service three. In addition to the 30 awards won by ABC, NBC took five, CBS four and PBS one.

Douglas Watson — Mackenzie Cury in NBC's "Another World" — was named the season's outstanding actor, and Judith Light, who plays Karen Wolek in "One Life to Live" on ABC, the outstanding actress.

Competition for best game show honors ended in a tie between NBC's "Hollywood Squares" and ABC's "The \$20,000 Pyramid." Peter Marshall of "Hollywood Squares" was cited as outstanding game show host.

Awards in technical and some other categories were presented in earlier ceremonies.

Here is a list of the daytime Emmy winners:

—Daytime Drama Series: "Guiding Light," CBS.

—Game or Audience Participation Show: "Hollywood Squares," NBC, and "The \$20,000 Pyramid," ABC, tie.

—Talk, Service or Variety Series: "Donahue," syndicated.

—Actor in Daytime Drama Series: Douglass Watson as Mackenzie Cury in "Another World," CBS.

—Actress in Daytime Drama Series: Judith Light as Karen Wolek in "One Life to Live," ABC.

—Supporting Actor in Daytime Drama: Warren Burton as Eddie Dorrance in "All My Children," ABC.

—Supporting Actress in Daytime Drama: Francesca James as Kelly Cole in "All My Children," ABC.

—Host of Game or Audience Participation Show: Peter Marshall, "The Hollywood Squares," NBC.

—Host of Talk, Service or Variety Show: Phil Donahue, "Donahue," syndicated.

—Direction for Daytime Drama: "Ryan's Hope," ABC.

—Individual Direction for Talk, Service or Variety Series: Duke Struck, Henry Fonda Tribute on "Good Morning America," ABC.

—Writing for Daytime Drama: "Ryan's Hope," ABC.

—Children's Entertainment Series: "Hot Hero Sandwich," NBC.

—Children's Entertainment Special: "The Late Great Me: Story of a Teen-age Alcoholic," ABC.

Orphaned dog improving after complicated delivery

LONGVIEW, Wash. (AP) — Poodle-Mama, a tiny dog orphaned by the May 18 eruption of Mount St. Helens, is recovering after a complicated delivery that left her with an infection, veterinarians say.

"She's doing better, quite frankly, than I hoped for at this point," Dr. R.A. Mitchell Jr. said Wednesday.

Mitchell performed a Cesarean section on the dog Monday after three puppies were born normally. A fourth was stillborn and Mitchell operated again Tuesday when the mother developed infection.

Mitchell said he could provide a firmer prognosis on the mother's chances in another day or so. He cautioned that a relapse was possible for such a small dog.

"I would say she's ahead of schedule compared to what we expected," he said.

The eight-pound poodle-terrier captured the attention of animal lovers when a picture of her peering from a humane society cage ran in newspapers across the country.

Her three puppies were in good condition and the dog, named Poodle-Mama by animal shelter workers, was allowed to nurse them for a short time Wednesday.

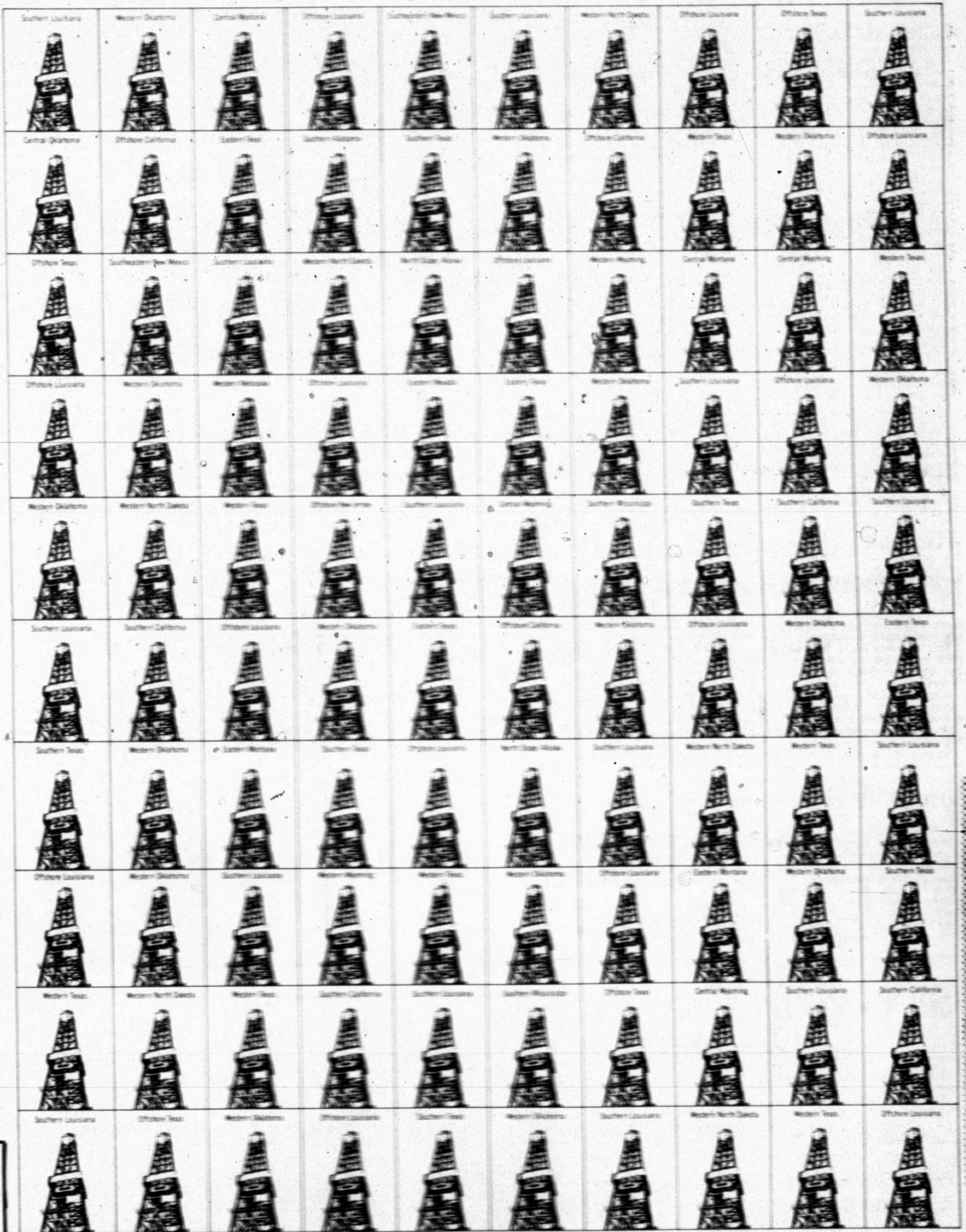

100 chances to reduce America's dependence on foreign oil.

This year Conoco is drilling more than 100 wildcat wells in the United States—exploring alone or in partnership with other companies. We're looking for new deposits of oil and natural gas from Alabama to Alaska, from waters off the east coast to waters off the west coast.

In addition, we're participating in drilling some 1,200 wells in the U.S. this year to develop known deposits—deposits originally discovered by wildcats.

Just to drill the 1980 wildcats, Conoco is

risking about \$100 million. And it's a risk. On average, only one out of every six U.S. wildcat wells finds any oil or gas. And only one out of every 55 makes a significant discovery.

But Conoco's stepped-up drilling efforts

(made possible in large part by higher earnings from our petroleum operations) are producing results. Last year we made 15 U.S. discoveries, and we've had five so far this year.

While it's too soon to know how many of these discoveries will be significant, we are encouraged. The more discoveries we can make here at home, the less oil America needs to import. So we'll keep putting money into wildcats. It's one part of Conoco's \$2 billion effort this year to develop more energy.

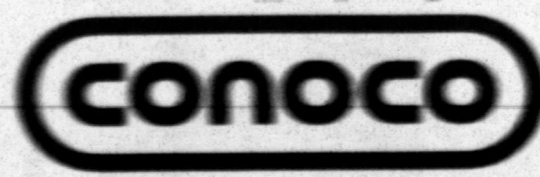

Conoco Inc., High Ridge Park, Stamford, CT 06904

CRUZADA '80 CRISTO LA UNICA ESPERANZA

DEL 1 de 6 JUNIO 7:30 P.M.

MIDLAND CIVIC CENTER
Calle Wall y N. Main
(FRENTE AL HILTON)

ALL SERVICES WILL BE BILINGUAL

CRUZADA '80
CRISTO
"THE ONLY
HOPE"



CANTANTE
Roberto
Cuellar

EVANGELISTA
DR. RODDY HERNANDEZ

BIENVENIDOS-WELCOME

Couple indicted again

J.L. Nichols, 28, and his wife, Beverly Ann, 32, both jailed last week and indicted for aggravated assault with a deadly weapon, on Wednesday were handed down similar indictments stemming from their allegedly banishing two lawmen from their house south of Midland.

Both are in Midland City Jail in lieu of posting bonds. Nichols was also indicted by the Midland County Grand Jury for the unlawful possession of a prohibited weapon, a 12-gauge sawed-off shotgun, which he allegedly used to repel Midland County Deputy Constable Tom McGinnis and Midland police narcotics detective Mike Mann from their property on May 27. Mrs. Nichols reportedly was wielding a .38-caliber pistol.

The lawmen were attempting to serve the Nichols a warrant to search their house for marijuana when the threat allegedly took place.

The Nichols couple later turned themselves over to law enforcement officials after a contingent of about 25 lawmen, including police, sheriff's deputies, Texas Rangers and Department of Public Safety troopers, converged on the Nichols homestead.

Israeli troops attack in southern Lebanon

TEL AVIV, Israel (AP) — Israeli troops attacked Palestinian guerrilla positions in southern Lebanon today, the 13th anniversary of the start of the 1967 Middle East war. Throughout Israel, troops were on full alert.

The military command announced that an Israeli force struck the port of Sidon during the early morning hours and killed a number of guerrillas. An army spokesman declined to comment on a report from Beirut that Israeli missile boats fired rockets at a beachside coffee house near Sidon, killing one Lebanese civilian and wounding three.

The Israeli attack was aimed at deterring guerrilla attacks on Israel and preventing the guerrillas from organizing such actions, the spokesman said.

It was during the 1967 Six Day War that Israel captured the West Bank of the Jordan River from Jordan, the Gaza Strip and Sinai Peninsula from Egypt and the Golan Heights from Syria.

The Atlanta, (Ga.) Constitution and the Amarillo (Texas) Globe News said Prime Minister Menachem Begin, in an interview in Israel with three American journalists, disclosed that his government tried to negotiate a peace settlement with Jordan's King Hussein over the disputed West Bank territories. The report said no accord had been reached. Among the journalists were Bill Shipp, associate editor of the Constitution, and James L. Whyte, vice president and general manager of the Globe News.

In Beirut, the military commander of Al Fatah, the largest guerrilla army in Yasser Arafat's Palestine Liberation Organization, said his forces would avenge the terrorist attacks Monday that maimed the Arab mayors of Ramallah and Nablus, injured seven Arabs in Hebron and blinded an Israeli bomb expert in El Bireh.

"These revolutionary operations will take place within the next few days or weeks," Khalil Al Wazir was quoted as telling the leftist newspaper As Safir. He blamed the Israeli government for the attacks.

Israel Radio said, meanwhile, that the government investigation of the bombing was now centered in the West Bank city of Hebron and at the nearby ultra-nationalist Jewish settlement of Kiryat Arba. There has been speculation the bombers were out to avenge a May 2 guerrilla ambush in Hebron in which six Israeli settlers were killed and 16 injured.

The radio said investigators believe a single terrorist squad carried out all for attacks, planting bombs first in Nablus and then working south to Hebron.

Arab merchants tried to stage a general strike to protest the bombings, but Israeli troops cracked down hard on would-be strikers, cutting locks and hoisting shutters to force them to open.

Most stores on the West Bank and in Jerusalem were opened today, but some West Bank merchants said they feared reprisals from Palestinian militants who organized the protest.

Midland detective sergeant wins shooting competition

ODESSA — Midland Det. Sgt. Jerry Compton won first place in a shooting competition held here Wednesday against approximately 50 officers in the El Paso FBI office area.

The El Paso FBI office covers an area bounded by the Texas-New Mexico border, Midland-Odessa on the east, and Big Bend to the south. It does not extend into the Panhandle.

Officers are expected to fire with a handgun and riot shotgun. Compton fired a perfect score with his service revolver, and missed only

three birds with the shotgun on the skeet range.

"Jerry is a tremendous shot, especially pistol shot," said Police Chief Wayne Gideon.

The competition, held in Odessa for the first time, is an annual tournament for graduates of the FBI National Academy. It's sponsored by the El Paso office, and bureau firearms training agents conduct the competition.

Previously the competition has always been in Midland.

Junior Rodeo starts tonight

The American Junior Rodeo Association's rodeo will kick off tonight at the Joe Thorpe Championship Rodeo Arena with performances slated for 7:30 nightly through Saturday.

Events include barrel racing, bronc riding, calf roping, bull riding and other special attractions.

As the rodeo winds down, the band warms up. Shade Country of Midland

will perform country sounds outside until around midnight. Admission to the dance is \$3 per person.

Rodeo admission is also \$3. John Karney of Sterling City will be the announcer.

Concession stands will serve soft drinks, hot dogs and sweets.

The Thorp Arena is located a mile past Holiday Hill Road off FM 868.

Tour bus crash kills at least 20

JASPER, Ark. (AP) — A tour bus from Texas with 34 persons aboard careened off a "suicide curve" and plunged 50 feet down a rocky ravine in a mountainous area of northern Arkansas early today, killing at least 20 people. Police said the brakes apparently failed.

"In 27 years with the state police, it's the worst I've ever seen," said Capt. Billy Bob Davis, commander of Troop 1 of the Arkansas State Police at Harrison. He estimated the death toll at 21. One of the 21 was missing and presumed dead.

"It looked as though the brakes apparently had failed," Davis said. Frank Wise, administrator of the Boone County Hospital at Harrison, said 13 persons were treated there for injuries. One was listed in critical condition. The condition of the others was not immediately available.

State police said the passengers were all from the Dallas area. Some of the victims still were trapped under the bus and surrounding timber four hours after the accident occurred.

Davis said the bus was northbound down a steep hill of the two-lane Arkansas Highway 7, a scenic route. It traveled along a ditch on the right side of the highway for more than 200 feet, then hit a culvert and veered off the road, landing nose down in rugged terrain 50 feet below the shoulder of the highway, he said.

Keith Hopper, a spokesman for Central Texas Trailways in Dallas, said the bus was chartered by Mrs. R. W. Jacobs of Irving, Tex. The tourists

apparently "had no affiliation with any organized group."

Hopper declined to comment on state police reports that the brakes had failed.

Davis said the driver and three or four passengers were thrown out of the bus. At least four were found on the highway. Davis said the driver, who has not been identified, was among the dead.

A nearby resident heard the crash and alerted authorities. Elmer Dunn, 61, of Grand Prairie,

Texas, was among those who received minor injuries.

Dunn said the group left Dallas early Wednesday for a trip to Branson, Mo., and Eureka Springs, Ark.

He said he was riding on the left side of the bus, toward the rear, and was almost asleep when the bus ran off the road in a curve.

The windows were knocked out from the impact of the crash. Dunn said he hit the back of the seat, then slid to the floor and crawled out a window.

Young man competent for trial

A jury in 142nd State District Court Wednesday ruled that 18-year-old Keith Wright of Beasley was competent to stand trial for the capital murder of Leona White, 48, a part-time bartender at Price's Bar on Midland's east side, in the early morning hours of Sept. 27.

The indictment against Wright alleges that he killed the woman with a

pipe in the course of a robbery.

Ms. White reportedly left the bar after work — about 1 a.m. — and with a money bag. Police found her body in a patch of weeds near the Missouri Pacific Railway tracks about five hours later. Police said she had been beaten about the head. Police recovered an iron pipe which they said might be the murder weapon.

Date for the trial has not been set. The competency hearing was held in Judge Perry D. Pickett's court.

Wright is being held in Midland County Jail in lieu of posting a \$150,000 bond. His defense attorneys are Tryon Lewis and Edward T. Garza. Assistant District Attorney David Joers represented the state in the hearing.

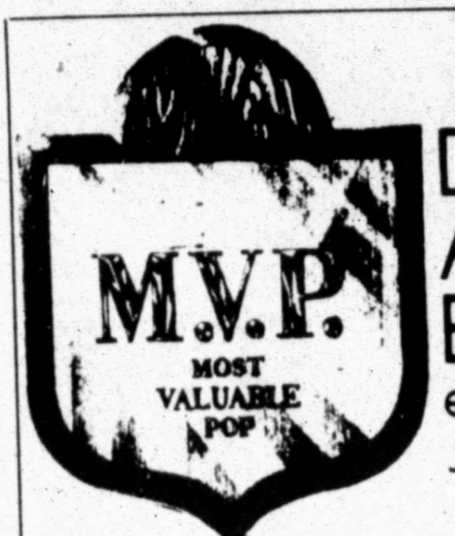

Dad's An Award-Winner Every Day... especially on Father's Day

JUNE 15

- A) Folding Roll, \$57.50
 - B) Double Zipper 2-suitier, \$95
 - C) Pullman, \$120
 - D) Pacemaker, \$105
 - E) New, Lite-Pak, \$88.50
 - F) Shoulder tote, \$69.50
 - G) Air-tote, \$110
- Men's Shop



WINGS

The new Cross Country Fashion Collection is made on Wings unique patented Vulcanized Frame. The material is Vectra chosen for its styling and durability. Trimmed with all around straps and buckles. Heather color is tastefully trimmed in Harness Brown for a very stylish collection.

here's johnny!

If silkworms switched to 100% polyester, this kind of suiting would be the result. Smooth, lustrous and richly slubbed as fine Oriental silk, with an added self-stripe. Wrinkle-resistant, too. Beige, Black or Brown, \$180 Men's Shop.

GRAMMER MURPHEY

\$100,000 INSURANCE ON SAVINGS

Count on us for Savings now insured to \$100,000. Your savings are now insured up to \$100,000.

Congress has recently passed and the President has signed a new law allowing the Federal Savings and Loan Insurance Corporation to raise the amount of insurance on your savings from \$40,000 to \$100,000. Plus, when you open a separate savings account for each member of your family at Gibraltar, each account is insured up to \$100,000.

Gibraltar is America's first insured. That means we've been insured by the FSILC longer than anyone else in the country. And we're Texas' largest savings association with financial strength of \$3 billion. At Gibraltar Savings, your money is safe. Secure. Earns the highest interest allowed by law. And now, insured up to \$100,000. You can count on it.



- 4 OFFICES SERVING THE MIDLAND AREA
 - 1 Regional Headquarters 200 N. Lorraine Street Phone 683-4245
 - 2 Midland & Cuthbert 912 North Midkiff Phone 683-4245 ext. 50
 - 3 Stanton 400 North St. Peters Stanton, Texas Phone 683-4245 ext. 80
 - 4 Plaza Center 21 Plaza Center Garfield St. Wadley Phone 683-4245 ext. 54
- GIBRALTAR SAVINGS IS THE LARGEST IN TEXAS AND AMERICA'S FIRST INSURED

MONEY MARKET CERTIFICATE			
Term	Rate	Yield	Annual %
2 1/2 YEAR VARIABLE RATE CERTIFICATE			
JUNE RATES:			
	9.50%		10.11%
EIGHT YEAR CERTIFICATE	8%	Yield	8.45%
SIX YEAR CERTIFICATE	7 3/4%	Yield	8.17%
FOUR YEAR CERTIFICATE	7 1/2%	Yield	7.90%
THIRTY MONTH CERTIFICATE	6 3/4%	Yield	7.08%
ONE YEAR CERTIFICATE	6 1/4%	Yield	6.81%
THREE MONTH CERTIFICATE	6%	Yield	6.27%
PASSBOOK SAVINGS	5 1/2%	Yield	5.73%

GIBRALTAR SAVINGS

AMERICA'S FIRST INSURED

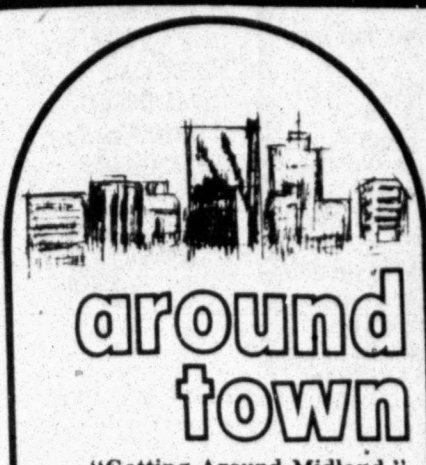

...Getting Around Midland, a guide for the physically handicapped that has been compiled and published by the Junior League of Midland Inc. is ready for distribution. Free copies can be picked up at any of the Citizen Savings and Loan branches...

...TOM HAMPTON, son of Mr. and Mrs. John Hampton, 3203 Seaboard, was a recent graduate of Fort Lewis College in Durango, Colo. He was awarded a business degree in accounting. He was a 1976 graduate of Lee High School...

...KAYE HAMPTON MAGNESS was one of the 64 graduates of Methodist Hospital School of Nursing in Lubbock to receive her R.N. She graduated with a 4.0 grade point average...

...TRAMMELL REUNION was held recently at Mackenzie State Park in Lubbock. Approximately 60 persons attended, among those several Midlanders.

Dan Trammell of Midland was the oldest relative attending at age 93. Youngest was DaNita Ferguson of Midland at 16 months.

Also attending from Midland were Mrs. Dan Trammell, Mr. and Mrs. J. C. Speer, Mr. and Mrs. Terry Ferguson, Angela and Amy...

...JENNI ANDERSON of Midland was among the students named to the Dean's List for the spring semester at Western Texas College.

James Michael Mahan of Midland, a spring graduate of WTC, was named to the spring merit list for students who have a 3.5 average or better...

...CHRISTIE LYNN COSTON, the six year old daughter of Dr. and Mrs. L. P. Coston of Longview, formerly of Midland, was recently crowned district eight Cinderella Girl in the tot division. This qualifies her for the state pageant in Denton the last week of June.

Christie is the granddaughter of Mrs. Laura Coston, Rt. 1, Midland...

...FOUR MIDLAND RESIDENTS were among the 1,080 Southwest Texas State University students who received degrees in spring commencement ceremonies in May.

They were Julia Crume, Robert L. Harkrider, James Alton McCullough and Shelley Smith Peckham.

Crume, daughter of Mr. and Mrs. Crume, 3202 Wadley, received a bachelor of arts degree with a major in psychology.

Harkrider, son of Mr. and Mrs. Harkrider, 2500 Country Club Dr., received a bachelor of applied arts and science degree with a major in criminal justice.

McCullough, son of Mr. and Mrs. James W. McCullough, 1302 Sparks, received a bachelor of science in agriculture degree.

Peckham, daughter of Mr. and Mrs. Darrell E. Smith, 2401 Stanolind, received a bachelor of social work degree...

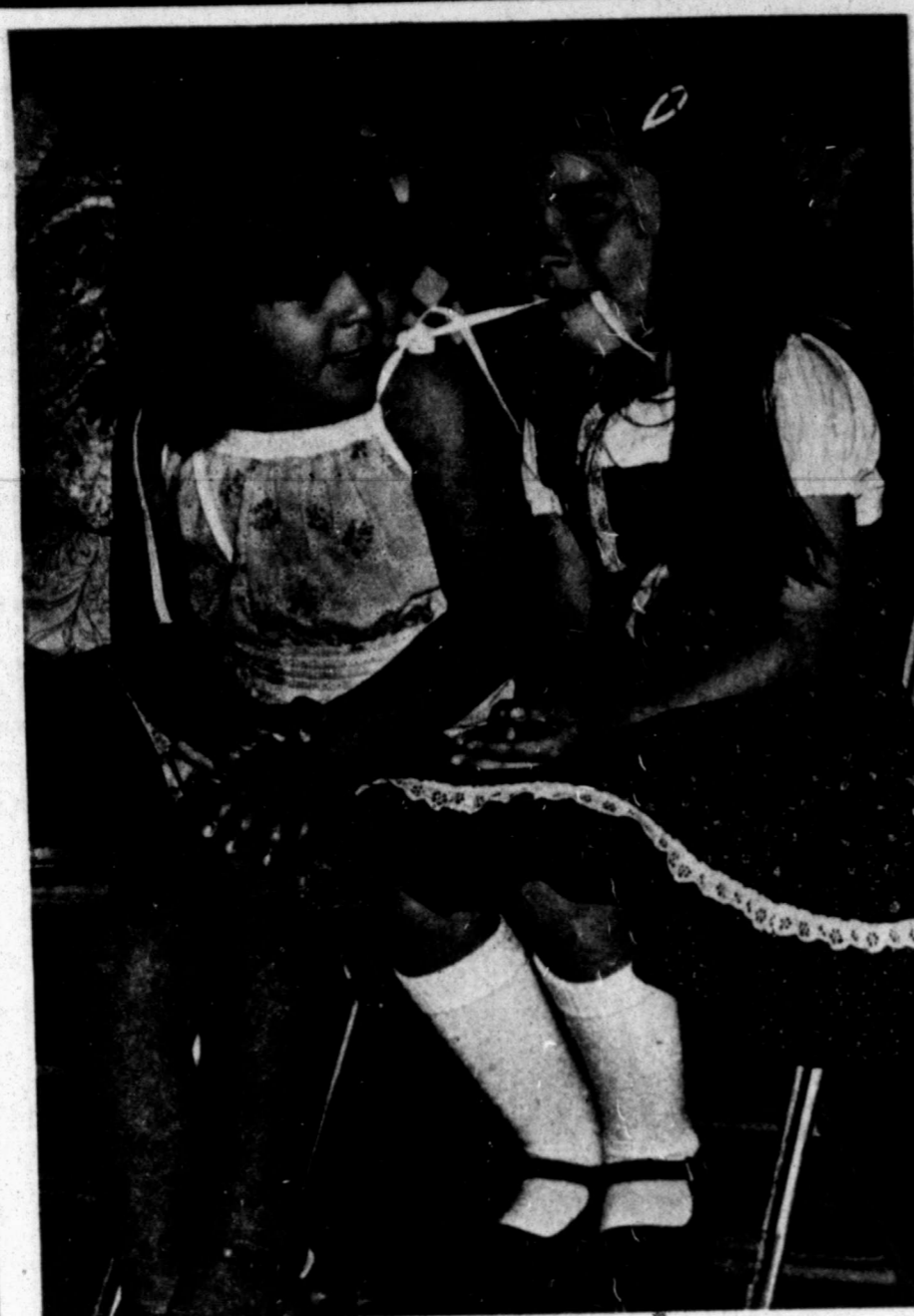

In left photo, Lizandra Tavarez, left, and Diana Avena, provide some playful distraction from the year-end PTA program at LaMar Elementary School. Their parents are Mr. and Mrs. Jose Avena and Mr. and Mrs. Everardo Tavarez. Activities included a presentation by bilingual students, including Spanish speaking pupils and Cambo-

dians. The program was attended by a full house. In photo above, string students Teresa Rippee, left, and Shana Garza concentrate on a passage of music at the program. They are students under the direction of Karen Walker. (Staff photos by Brian Hendershot)

Carter to keynote families conference today in Baltimore

BALTIMORE (AP) — Four years after candidate Jimmy Carter pledged to give citizens a voice in the role of government in family life, President Carter is backing up the promise in person.

Carter was scheduled to deliver the keynote address today at the opening session of the White House Conference on Families, a \$3 million project postponed once because of a battle between liberal and conservative factions and still clouded by controversy over such issues as abortion and the Equal Rights Amendment.

The Baltimore meeting, which runs through Saturday, is the first of three. Similar sessions will be held June 19-21 at Minneapolis and July 10-12 at Los Angeles. Altogether, they are to attract delegates from 48 states and seven territories.

Fears that the conference will erupt into a shouting match over abortion and the ERA appear to have abated.

Executive director John Carr said while those issues are sure to come up, they aren't likely to dominate the sessions. He said at least 36 states

forwarded recommendations for the three conferences on changing work policies to accommodate families, but fewer than half that number even mentioned abortion.

After compiling the ideas presented at seven regional meetings over the last year, the conference staff found that government insensitivity and economic problems were of greatest concern. They were followed by suggestions of support for diversity in families, child care, education, health care and the need for help in balancing work and family demands.

A Gallup poll commissioned by the conference showed that eight out of 10 persons listed family life as the most important or one of the most important elements in their lives. At the same time, however, as many as half those surveyed expressed dissatisfaction with their own family life, while 37 percent said they were unhappy with the future facing families.

The high cost of living and energy costs were the problems most often cited as facing families. Alcohol and drug abuse and a decline in religious and moral values were listed most

often as harmful to family life. About 750 delegates from 19 states were expected at Baltimore, and Carr said, "I sense that a lot of them are not looking for a fight, but trying to look for ways to help the American family."

Delegates were both appointed and elected in an effort to balance conflicting points of view, and Carr said they represent a cross-section of American society. More than 25 percent are non-white, about 40 percent are men and about 10 percent are poor, he said.

AT WIT'S END

Suffering through the post-natal depression

By ERMA BOMBECK

Researchers are finally getting down to some real serious studies on the post-natal depression. Do you know what they've discovered?

You're not supposed to have a good time after the baby is born.

It's something a lot of us suspected, but were never really sure about.

My post-natal depression was longer than most. I went into it seven months before the baby came and it lasted until the kid was 17. Then it began to taper off. Had it not been for "As the World Turns" and pacifiers, I'd have slipped into humming and braiding my hair. Every day I'd put a pacifier into whatever part of his face was open, get a plate full of buttered noodles and sit in front of the TV set and watch someone who was worse off than I was.

Every time I went to the pediatrician, I'd try to search the faces of the other mothers for some sign of exhaustion. I only saw one mother "break," and that was when her son, a real hellion, had skated across the carpet "shocking" everyone with his static electricity, rearranged the furniture, licked the drinking fountain, taken a book away from another child, and finally submerged his hand

in the aquarium. She just sat there, numb, and finally, said softly, "Think piranha."

Another rare moment of honesty that suggested motherhood was less than perfect came one Mother's Day in church when a new priest looked out and said to the mothers, "I know what you're thinking. You're tired. You feel pulled in nine different directions. You think no one understands you and you're saying to yourself, 'Mary and her one kid. Big deal!'"

According to the new theory, ambivalent feelings are perfectly natural. It doesn't mean you love your child any less, it means you're realistic about the demands on your personal life.

A new mother in Colorado wrote recently about her two children, ages two years and three months. She put the toddler on a potty seat so she could bathe the baby. She lathered up the baby when the meter man appeared. The dog suddenly went into heat. The phone rang. The toddler jumped up and overturned the potty on the new shag rug. He then stuck his head in between the washer and the wall to see what the meter reader was doing and got stuck. The baby got cold and began screaming. Strange dogs

began running through the house. She moved the washer and her son emerged bleeding. "What would you do?" she asked.

"I'd do now what I should have done years ago... cry!"

Beloved oak falls

CHICO, Calif. (AP) — People had picnicked under it for more than a hundred years, gazed in awe at its massive 9½-foot diameter and 153-foot spread, and, after it fell of old age three years ago, children played on its branches.

As lumberjacks cut up the remains of the great, 1,000-year-old Hooker Oak recently, one spectator with a camera said, "It was almost as beautiful lying on the ground as it was standing."

Some of the wood will be for sale as mementoes and some will be used for city tables or park benches.

TO PUT THE WANT ADS TO WORK Dial 682-6222

June Bridal Sale!
BEDSPREADS
Up to **50% OFF**
SALEM CARPETING
All carpet, woven woods, & mini-blinds **15% OFF**
The Spread Shed
a fine linen establishment
1412 WEST COUNTY RD., ODESSA
OPEN 10:00 to 5:30 Mon.-Sat.

Discovery Day Care Center
Midkiff & Illinois
694-2558
Only daycare open 7am-Midnight

Compare our rates:

- Infants \$8/day-\$176/month
- 18 months olds to 5 yrs. old \$6/day-\$132/month
- School Age(except summer) \$5/day-\$110/month
- School Age (summer months) \$6/day-\$132/month
- Drop in rates-\$1.80 per hour per child.

Don't settle for second best!
We have unquestionably the finest facilities and staff in Midland

Royce Austin honored at Bonham School

Faculty staff, students and parents of students at Bonham Elementary School honored principal Royce A. Austin recently with various activities, gifts, cards and presentations. The PTA parents held a luncheon in Austin's honor. The faculty and staff honored him with a surprise luncheon at La Bodega Restaurant. During the school's annual awards assembly, he was presented a plaque from the faculty and staff for his seven years, 1973-1980, of service, contributions and friendship.

TO PUT THE WANT ADS TO WORK Dial 682-6222

Diamond Ear Studs
To Light Up Your Life

Wear these elegant diamond ear studs to light up your life. Each sparkling diamond is set in Tiffany mountings. Your choice of 14 kt. white or yellow gold. FROM \$46.00

JENKINS
JEWELRY GIFTS LUGGAGE
325 DORSON MIDLAND 23 PLAZA CENTER MIDLAND WINWOOD HALL ODESSA

FABRIC warehouse Prices Good Fri. & Sat. June 6 & 7 only!
From Gifford 45" wide 85% acetate 15% nylon

BOUCLE
Full Piece Cut To Order
\$1.59 YD **\$1.79** YD
Dress maker lengths 45" wide 100% cotton or 50% cotton 50 polyester

Full Piece Cut To Order
\$1.19 YD **\$1.29** YD

FABRIC warehouse
STORE HOURS: MON.-THURS. 9 TO 9 TUES. WED. FRI. SAT. 9 TO 6
VILLAGE SHOPPING CENTER 15 META DRIVE MIDLAND 683 5502



By ABIGAIL VAN BUREN

DEAR ABBY: I just read an article stating

there is now conclusive evidence that second-hand cigarette smoke is damaging to the non-smoker.

I am a non-smoker, but my wife smokes enough for both of us. She has quit several times but she's never been able to

kick the habit for good. Her excuses are that when she quits smoking she gains weight, and smoking "relaxes" her.

I've even heard her say, "Well, a person has to die of something," which is the most stupid excuse of all.

What worries me now is the fact that we have three small children who are the innocent victims of secondhand smoke in our home. Abby, I know my wife would quit if she could because she's really tried. You've probably heard from hundreds of heavy smokers who have quit for good. Which method is the most successful? Cold turkey, cutting down gradually, hypnosis, stop-smoking clinics? Or are there other methods?

Please help me to help my wife without being a nag. FREDDY IN ENCINO

DEAR FREDDY: The best thing I've ever seen on how to quit smoking is the new booklet titled, "Clearing the Air." It contains a variety of sensible approaches. What may seem silly to some may work a miracle for others. It may take a while for your wife to find the combination that will work for her, but if she really wants to quit smoking, she can. The booklet is free to

anyone who wants it and can be obtained by writing to: Clearing the Air, Box A, National Cancer Institute, Bethesda, Md. 20205

Please let me hear from you in six months, Freddy. And if any of my readers send for this booklet, I would appreciate a progress report from you, too. Good luck.

DEAR ABBY: My boyfriend and I are having a difference of opinion.

He says it is not possible for a girl to get pregnant the first time she goes to bed with a guy. I

say it is.

Who is right? VIRGIN (age 15)

DEAR VIRGIN: You are. Trust me...not him.

DEAR READERS: A reader who prefers to remain anonymous sent me the following day brightener:

You Just Know It's Going to Be a Rotten Day When...

You wake up face down on the pavement.

You put your bra on backward, and it fits better.

You call Suicide Pre-

vention and they put you on hold.

Your birthday cake collapses from the weight of the candles.

Your son tells you he wishes Anita Bryant would mind her own business.

You want to hang up the clothes you wore home from the party and you can't find them.

You turn on the news and they're showing emergency routes out of the city.

You put both contact lenses in the same eye.

Your twin sister forgot your birthday.



ANTIQUE SHOW & SALE
ODESSA
Ector Country Coliseum
42nd & Andrews Hwy. N.
JUNE 6-7-8
Fri., Sat.: 1-9 P.M.
Sun.: 1-6 P.M.
Adm. Only \$2.50 (Good all 3 days)
NATION'S TOP DEALERS!

WANT ADS TO WORK
Dial 682-6222

Botany 500 for Spring

Show the taste that is uniquely yours in Botany 500's "Rasier Pic" model for Spring. Choose from either solid Gray or solid Tan, both with the expert tailoring you expect from Botany 500. Your style says a lot about you... let Botany 500 do the talking.

20% OFF



2 piece suit
was \$165.00
NOW \$132.50

3 piece suit
was \$185.00
NOW \$142.00

Looking good for a whole lot less...
...that's why there's

Anthony's
C. R. ANTHONY CO.

Town and Country Shopping Center
Midland and Calhoun
9 1/2 Daily
9 1/2 Saturday
684-7172



SENIOR PARTIES

Nancy Marie Thompson, daughter of Mr. and Mrs. Winfree L. Brown, was honored with a courtyard buffet party Friday following graduation exercises.

The dinner was hosted by Mr. and Mrs. Nugent Brasher and Mr. and Mrs. John W. LeSassier in the Brasher home.

Thirty-eight guests attended. Out of town guests were Mrs. Loretta B. Herring of Snyder, Mrs. W. H. Thompson, Kim Thompson and John Cooper of Tulsa, Okla.

A senior graduation luncheon was held at Casita Gerardo honoring Leslie Dean, daughter of Mr. and Mrs. Robert A. Dean, 3200 MaMar.

Mrs. John T. Hampton and Mrs. Catherine H. Murphy were hostesses. Eighteen fellow graduates and their mothers attended.

Russell Wickman and Shane Kail, graduating seniors, were honored recently with a hamburger and hot dog supper by Mrs. Woodrow Wickman and Mrs. Gene Kail and Mrs. Smith.

Guests were Bryan Raschke, Shawn Mowles and Mark Gilmer.

Home Furnishing News



By Terry Hodges

Mirrors have been used for many years to beautify the home. Their decorative value is just as great as their usefulness. The silvery reflections of a mirror in a room create motion and add a dimensional depth that can completely change a room.

In a small room for instance, one wall with a large mirror can give the illusion of a more spacious room. It can also add light in a room that does not get enough outside light. Placed across from a window it will reflect the image and light of the window in the mirror.

You might also like to try mirrors with a new twist. Instead of one large one, create a wall montage of rounds, ovals, and rectangles, all with unusual frames for a sparkling group that can become a focal point of your room.

For small or large mirrors and any other decorative accessories you may need. See us, we carry a large selection of decorative items for your home. You are always welcome to come in and browse around.

HODGES FURNITURE
3101 N. Big Spring
684-8840
Midland, Texas

GIFTS that Make the Day for DAD!

Keep Dad Cool With:

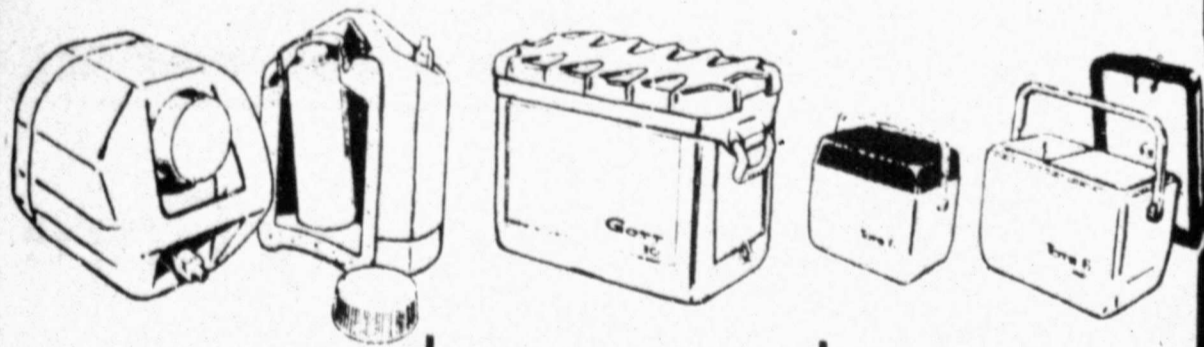

GOTT TIP-N-TAP
44.5 Liters
• Tip it up...it's a drinking jug
• Tip it over...and tap it like a keg
• Non-diluting Refreeze Bottle inserts into neck opening
• 5-Quart capacity
10-1/2Hx93/8" 6x9 3/8"W
No. 15054-Red
Sug. Ref. 14.24
Only \$9.40

GOTT 30-QUART
28.4 Liters
• Lift off serving tray
• Sturdy "no-pinch" folding handles
• Removable food tray
• Convenient drain valve
Sug. Reg. 29.75
Only \$19.75

GOTT TOTE12
5.9 Liters
• Holds up to six cans
• Removable seat-top lid
• Folding handle locks lid in place
• Removable easy-to-clean sandwich tray
11-1/2" Lx8 1/2"Wx9-1/2"H
ug. Ref. 15.71
Only \$10.50

FOR THE TRAVELING DAD:

Choose from a wide variety of sizes and Styles; Hard or soft sided all by



AMERICAN TOURISTER ESCORT

HOURS: 10-6 Monday thru Friday
10-5 Saturday

CATALOG

DEL-TEX

SHOW ROOM

2321 East 2nd
Odessa, Texas 79760
(915) 332-0328

515 Caddo Street
San Angelo Texas 76901
(915) 653-6797

Town & Country Shopping Center
Annex No. 3
Midland, Texas 79701
697-4147



Special Prices
In This Ad
Good thru
Saturday
June 7th!

MEATS

FOR SUMMER EATING!

WIENERS -or- BEEF FRANKS
1-LB. Pkg.
\$1.69

OSCAR MAYER BOLOGNA
-Regular or Beef-
8-oz. Pkg. **99c**
12-OZ. Pkg. **\$1.39**
16-OZ. Pkg. **\$1.89**

OSCAR MAYER - SLICED - SANDWICH MEATS
Olive Loaf-Liver Cheese-Pickle and Pimiento-spiced Luncheon.
8-OZ. Pkg.
\$1.09

CLAUSSEN PICKLES
Quart Jar
\$1.29

We Reserve Right to Limit Quantities & Refuse Sales to Dealers!

*OPEN DAILY 'TH' 'S'-closed Sundays.

'M'SYSTEM FOOD STORES

•400 MIDLAND DRIVE • 1200 RANKIN HWY. • N. "A" & W. SCHARBAUER.

Sylvia generatio not forgo

Bred

Bread another, ered the over 4,00 those ce haven't changes produc changes can har "advanc

The slices t duced i mother' been rep air-filled today's shelves c on t e enriched make w particula health of There in expens though make it than ar more, t looks di resemb and offer ing new ties.

To m you com whole-w cup of fourth brewer's thirds of salt. Ad cups of the mix the mol. Knead three o until it "spring basic block!

Divid 12 separ chunk s mately ball. Us your ha pieces pancak between diamet Plop on to a much a paring breakf one m will be bubbles. The bul that th too co begins know t hot. He not req perime In a you pe side of

H

V



Sylvia Cevallos, 801 W. Michigan, is the third generation of her family to live in Midland. She has not forgotten her Mexican heritage, however, and

cooks delicious recipes like Calabaza, Carne Con Chile Colorado and flour tortillas for her husband and two children. (Staff Photo)

Homemade flour tortillas not hard to make

By SANDI BREEDEN
Lifestyle Writer

Although she is the third generation of her family to live in the United States, Sylvia Cevallos has not forgotten her Mexican heritage in the art of cooking.

Sylvia's great-grandparents were the last of her family to be born in Mexico and the other two generations have been in Midland "for years." Sylvia was born and raised in Midland.

Even though she is married, (she and husband Joe live at 801 W. Michigan with their two children, three-year-old Leslie and five-month-old Holly) and works full time, Sylvia still finds time to cook homemade tortillas at least twice a week and several other favorite Mexican foods from her own recipes.

"Some weeks I don't cook them and my husband doesn't like that," she said with a laugh. Calling the brown spots on the tortillas "freckles," Sylvia said Leslie doesn't like the "freckles" and will remove them before eating the tortilla.

Promising that the tortillas are not

hard to make, Sylvia said the "Carne Con Chile Colorado" and "Calabaza" are not hard to prepare, either.

FLOUR TORTILLAS

2 1/2 cups unsifted flour
1/2 tsp. baking powder
1 tsp. salt
1/2 cup lard or shortening
1 cup water

Put flour, baking powder and salt in mixing bowl and stir to mix. Add lard or shortening. Add water gradually, tossing with hand to make a stiff dough. Form into a ball and knead thoroughly until smooth and flecked with air bubbles.

Divide dough in to 11 balls for regular size, seven-inch, tortillas. Each ball should be rolled out as thin as possible.

To cook, drop the tortillas onto very hot, ungreased griddle. Cook until "freckled" on one side (about 20 seconds.). Lift from edge and bake on other side for same amount of time.

CALABAZA

2 tbsps. butter or margarine

1 lb. (about 4 small) zucchini or other summer squash sliced
1 small onion chopped
1/2 cup water
1 large tomato peeled and diced
1 can whole kernel corn
Heat butter or margarine in wide frying pan and stir in squash, onion and 1/2 cup water. Cover and cook over high heat, stirring frequently for about six to 10 minutes.

Mix in tomato and corn. Cover and cook until vegetables are tender, stirring frequently. Add water if needed and salt and pepper to taste.

CARNE CON CHILE COLORADO

1 lb. pork chops chunked
1 tbsps. of shortening
1/2 tbsps. of flour
2 cups water
1 small onion
chili powder

Brown chunk of pork and onion in shortening in frying pan. Drain some of fat. Add flour to meat and brown. Add water; cook a few minutes and then add chili powder (amount depends on how red you want sauce). Cook on medium heat until sauce thickens and meat is tender.

Bread provides daily nutrients

Bread, in one form or another, has been considered the staff of life for over 4,000 years. In all those centuries, there haven't been that many changes in the basic product, and what changes there have been can hardly be called "advances."

The heavy, healthy slices that were produced in your grandmother's hearth have been replaced by fluffy, air-filled slices found on today's grocery store shelves. Nutritionists contend that the enriched flour used to make white bread is not particularly good for the health of consumers.

There is a healthy and inexpensive alternative, though, and you can make it yourself in less than an hour. What's more, this bread even looks different. It's flat, resembling a tortilla, and offers some interesting new recipe possibilities.

To make this bread, you combine two cups of whole-wheat flour, half a cup of soy flour, one-fourth of a cup of brewer's yeast, and two-thirds of a teaspoon of salt. Add one and a half cups of water, stirring the mixture around until the moisture is absorbed. Knead the dough for three of four minutes until it begins to feel "springy." This is your basic bread building block!

Divide the dough into 12 separate pieces. Each chunk should be approximately the size of a golf ball. Use a rolling pin or your hands to flatten the pieces into a tortilla or pancake shape, probably between 7 and 8 inches in diameter.

Pop these flat cakes on to a dry, hot griddle, much as if you were preparing pancakes for breakfast. After about one minute, the dough will begin to form small bubbles on its surface. The bubbles let you know that the griddle is not too cool. If the dough begins to burn, you'll know the griddle is too hot. Hopefully, this will not require too much experimentation.

In another minute, if you peek at the underside of the flat cake, you

should see that it is brown in spots, indicating it is ready to be flipped over. In under two minutes, the second side should be browned

FOOD

and the bread can be removed from the griddle.

This is all there is to it. With a bit of practice,

you can easily produce a three-day supply of bread in under 45 minutes. But the best news is yet to come. This flat bread, using natural ingredients, will provide you with 40 percent of your daily protein requirements. Wheat flour and soy flour, by themselves, are excellent sources of protein, but when they are combined in this fashion, the overall protein value of each ingredient is increased by 32 percent.

Dexter

Shoemakers to America

New Shipment has just arrived in our Ladies Department.

Be flexible. Slip into Dexter genuine Handsewn Classics. Crafted from soft leathers, they're hand sewn and handlasted for a look and fit that's all yours. In styles as easy going as your own.



\$2800

In The Mall
San Miguel Square

Jimmy Smith shoes
694-4991

Open Thurs til 9pm



Summer Values

All Dresses 25% off

	REGULAR	SALE
Shorts	\$12.00	\$4.00
T-Shirts	\$18.00	\$9.00
Camisoles	\$10.00	\$4.00
Sleeveless Blouse	\$14.00	\$9.00
Swimsuits	\$24.00	\$12.00
Tank Tops	\$9.00	\$6.00
S.S. Pantsuits	\$22.00	\$14.00
Baggies	\$25.00	\$19.00

Hang Ten Coordinates 40% off

ANNLEE

For the woman who knows value



307 DODSON

VILLAGE ANNEX

MIDLAND



Giant Sealy Inventory Sale - we bought 'em all!

BUY OFF THE TRUCK JUNE 6 & 7

SAVE BIG

We made a great buy at the Sealy factory...mismatched sets...discontinued covers...but all brand new merchandise. A tremendous savings opportunity on famous Sealy quality. With hundreds of specially tempered coils for firmness. Puffy cushioning for deep comfort. Exclusive torsion bar foundations for durability. Shop early for best selection!

The factory representative will be here to assist you.

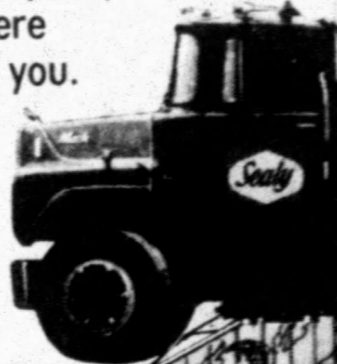

America's Finest MATTRESSES
From the makers of Sealy Posturepedic



SAVE \$80 TO \$180

GROUP I		
TWIN	each piece	\$45 ⁰⁰
FULL	QUEEN	KING
\$65 ⁰⁰	\$95 ⁰⁰	\$249 ⁰⁰
each piece	each piece	3 piece set

DELUXE		
TWIN	each piece	\$59 ⁹⁵
FULL	QUEEN	KING
\$79 ⁹⁵	\$109 ⁹⁵	\$279 ⁹⁵
each piece	each piece	3 piece set

SUPREME		
TWIN	each piece	\$79 ⁹⁵
FULL	QUEEN	KING
\$99 ⁹⁵	\$139 ⁹⁵	\$349 ⁹⁵
each piece	each piece	3 piece set

SOLD IN SETS ONLY

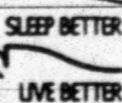

THESE QUALITY MATTRESSES MADE BY THE SAME PEOPLE WHO MAKE SEALY POSTUREPEDIC® Sealy Posturepedic is designed in cooperation with leading orthopedic surgeons for no morning backache from sleeping on a too-soft mattress. Twin each piece from \$129.95 to King size 3-piece set \$749.95

Midland's Biggest Volume Sealy Dealer



MATLOCK FURNITURE



805 South Big Spring

American book sales up sharply

COLORADO SPRINGS, Colo. (AP) — Americans are paying out a lot of bucks for their books.

According to estimates released by the Association of American Publishers at its annual business meeting here recently, book sales in 1979 totaled some \$6.332 billion. This was an increase of 9.3 percent — or \$539.7 million — over 1978 sales.

The highest percentage increases were recorded by Subscription Reference Books — sales of \$383.5 million, an increase of 12.4 percent — and College Textbooks — an increase of 12.1 percent to \$825.6 million.

Elementary and Secondary Textbooks rose 11.6 percent on sales of \$930.1 million, while Mass Market Paperback Books rose 10.6 percent on sales of \$673.3 million.

In other action at the meeting, Leo N. Albert, chairman of Prentice-Hall International Inc., was elected chairman of the AAP, succeeding Alexander C. Hoffman, group vice president of Doubleday Inc.

Martin Levin (Times-Mirror) was elected vice-chairman of the AAP, a trade association which represents the majority of book publishers in the United States.



Kimberly Gwen Harrelson, daughter of Mr. and Mrs. Ralph Harrelson, was recently awarded the Village Kiwanis Club scholarship. The Midland High School senior was active in the A Cappella choir where she lettered. Miss Harrelson was also active in the homemaking department. She plans to attend Midland College to study home economics.



Melinda Cravens, Midland High School senior, is a recipient of a Village Kiwanis Club scholarship. Miss Cravens plans to attend Midland College next fall. She is a member of the National Honor Society, Future Teachers of America, Who's Who Among American High School Students, president's cabinet, student council and Hero-FHA.

NEW STAIN-AWAY MAKES MILDEW STAINS DISAPPEAR.

- Fast-acting
- No scrubbing
- No-drip formula
- Convenient Pump Spray



Save 15¢

15¢

NEW! Mildew Stain Remover

Fast-Acting • No Scrubbing

STAIN-AWAY Mildew Stain Remover

CAUTION: IRRITANT

STORE COUPON 51700-104352

Report says more research needed on lead poisoning

By MIKE FEINSILBER

WASHINGTON (AP) — The government has spent \$10 million since 1972 studying what to do about slum children who poison themselves by eating the lead in peeling paint — and the latest report calls for still more research.

"I am at a loss for words to describe my nausea," said V.E. Gray of the environmental hazards research division of the Department of Housing and Urban Development in an unusually candid memo to his superiors, after he read the 88-page report.

He said that "maybe the best thing about the report" is that it was so poorly done that few people would read it.

The report was prepared at a cost of \$253,986 over 20 months by the National Academy of Sciences, which was chartered by Congress and does most of its research under government contract.

Copies of the report and of Gray's scorching assessment were made available to the Associated Press.

"I once thought that the 1972 NAS report was not very good and 'did not cast much light on the subject of lead poisoning,' but compared to this latest document the 1972 report was a light-house and the recent report a firefly," Gray wrote.

"This report is a good example of the intellectual masturbatory activities engaged in by NAS at federal agency expense," he added, contending it merely reviewed previous research.

The government has been worried about lead — in the air, water, food and paint — since the early 1970s, when it was estimated that lead in paint, eaten by children, killed hundreds and caused irreversible brain damage, permanently lowering IQs.

The new study, not yet formally issued, is the second NAS effort within a week to come under attack.

Last week questions were raised about a study saying that no solid proof existed to link fat and cholesterol consumption with diseases of the blood vessels and heart in healthy people. Critics said some of the report's authors have ties with the food industry.

Raphael G. Kasper, the NAS official who supervised the lead paint study, defended it as a worthwhile expenditure of government money.

He said two dozen outsiders commented on the study at length and only officials at HUD found fault.

As for Gray's complaint that the study merely reviewed old research, Kasper said, "That's exactly what people come to the academy for. The value of getting together a group of experts is to evaluate the state of knowledge, to synthesize what's known."

The new study, not yet formally issued, is the second NAS effort within a week to come under attack.

Last week questions were raised about a study saying that no solid proof existed to link fat and cholesterol consumption with diseases of the blood vessels and heart in healthy people. Critics said some of the report's authors have ties with the food industry.

Raphael G. Kasper, the NAS official who supervised the lead paint study, defended it as a worthwhile expenditure of government money.

He said two dozen outsiders commented on the study at length and only officials at HUD found fault.

As for Gray's complaint that the study merely reviewed old research, Kasper said, "That's exactly what people come to the academy for. The value of getting together a group of experts is to evaluate the state of knowledge, to synthesize what's known."

Tastes so extra good



so right for any meal! Light, fine textured, delicious. It's richly nutritious, high-energy goodness. Pick up your menus with taste tantalizing, easy-to-prepare Honey Boy Salmon entrees for dinner or our quick, easy recipes for super lunches. Try this crunchy delight today.

SALMON SANDWICHES WITH CRUNCH

Combine 1 can (7 1/2 oz.) flaked Honey Boy Salmon with 1/2 cup chopped celery, 1 tablespoon chopped green onion, 1 tablespoon sweet pickle relish and salt and pepper to taste. Moisten with mayonnaise. Make 4 sandwiches with filling. Dip in mixture of beaten eggs and milk, then in finely crushed potato chips. Brown on both sides in buttered skillet until golden.

Stock up on HONEY BOY Salmon—it's so extra good for appetizers, sandwiches, salads, recipes. Give yourself a treat!

TRY SAFEGUARD AND SAVE 20¢

FOR A CHANGE YOUR FAMILY WILL LOVE AND SOME CHANGE FOR YOU.



Now you can have Safeguard and savings, too! Here's 20¢ towards your next purchase of Safeguard.

Take advantage of this money saving offer and discover all Safeguard has to offer.

- Unbeatable deodorant soap protection
- Rich, silky lather
- A great, fresh scent

So change your family's soap to Safeguard. It's a change you'll all love.

TAKE THIS COUPON TO YOUR STORE

SAVE 20¢ when you buy

20¢ OFF 2

TWO bath size bars, or TWO super size bars, or SIX complexion size bars **Safeguard**

LIMIT ONE COUPON PER PURCHASE

PROCTER & GAMBLE 456400

Let the sun brew your iced tea.



Lipton sun tea.

Lipton® Family Size Tea Bags and the sun make iced tea taste so smooth, delicious, and clear. The sun just seems to bring out every drop of flavor in Lipton's famous blend. And the sun does the work for you. You don't even boil the water. Just follow the recipe.

How to make Lipton sun tea.

1. Put three (3) Lipton Family Size Tea Bags* in a gallon jar and fill with cold water.
 2. Set outside in the sunshine for 3 to 4 hours. Serve over ice.
- NOTE: Vary the number of tea bags and the duration of brewing according to the tea strength you desire.
- *If desired, you may substitute nine (9) regular cup-size tea bags.

Save 20¢

When you purchase any size box of Lipton® Family Size Tea Bags

Lipton FAMILY SIZE FLU-THRU TEA BAGS

STORE COUPON RT-386

OFFER LIMITED TO ONE COUPON PER PURCHASE - COUPON EXPIRES JULY 31, 1980

BEAT THE HEAT SUMMER SALE!

IT'S CHAMPION COOLER TIME

MODEL CRH24 2 Speed fan, 1 room cooler. Regular \$129.95	118⁰⁰
MODEL CPH25 2 Speed blower, 1 room cooler. Regular \$149.95	138⁰⁰
MODEL FS28 2 Sped blower, 1 or 2 room cooler. Regular \$199.95	178⁰⁰
MODEL FS40 2 Speed blower, 1 or 2 room cooler. Regular \$299.95	278⁰⁰

Be ready for Summer heat before it gets here.

THORNTONS Monday-Saturday 10:00a.m.-6:00p.m.

THURSDAY 10:00a.m.-9:00p.m.

Thorntons
OPERATED BY P.M. HIRSCH & CO., an INTERCO company

Evening TV Schedule



Singer's Fright

Country music singer Tanya Tucker makes her acting debut in "Amateur Night at the Dixie Bar and Grill," as a singer who gets stagefright when it comes time for her to perform. The World Premiere movie will be telecast on "Thursday Night at the Movies," Thursday, June 5, 1980, on NBC.

This is a common problem experienced by many singers. Some rise above it, and others, of course, disappear for a few years because they find it too difficult to face the crowds. Barbara Streisand admits she doesn't want to hold anymore concerts because she's not comfortable on stage. Carly Simon also grappled with — and finally overcame — this problem.

(Stations reserve the right to make last-minute changes.)

THURSDAY JUNE 5, 1980

Programs subject to change without notice

	KMID Midland CABLE 3	KOSA Odessa CABLE 8	KMOM Monahan CABLE 9	S.I.N. Spanish CABLE 10	KTVT Fort Worth CABLE 11	KERA Dallas CABLE 13	KXTX Dallas CABLE 4
6:00	News NBC News	News Peter Gunn	News Joker's Wild	El Pollizo	Bewitched Adam-12	Auction 13	Star Trek
7:00	Buck Rogers	The Waltons	Mork & Mindy Billy Graham	Lioran La Carabina	Gunsake	Cont'd	Jim Rockford
8:00	NBC Movie: "Amateur"	Barnaby Jones	Crusade Semi-Tough	Luis De Alba Noches	Movie: "Sarah T."	"	700 Club
9:00	Night At Dixie Bar	Dallas	20-20	Marcada Ariana	Portrait Of An Alcoholic	"	Praise
10:00	News Tonight	News Jeffersons	News ABC News	24 Horas	M.T. Moore Bob Newhart	"	J. Van Impe The Rock
11:00	CBS Late Movie	Charlie's Angels	Cine Int'l.	Late Movie: "Sinai"	"	"	Faith Temple Life Of Riley
12:00	Tomorrow	"Mogambo"	Baretta	"El Camino De La Vida"	Commandos	"	"



Your horoscope

By JEANNE DIXON

Friday, June 6, 1980
YOUR BIRTHDAY TODAY: Those born on this date have much talent and a great deal of personal charm. In the months ahead, concentrate on turning some daydreams into reality! Avoid the quicksands of impulsive speculation and the last quarter of 1980 will see you on solid financial ground. A domestic change will work to your advantage, and you could find yourself managing a new household of business by Thanksgiving. Romantic partner may want more of your time and attention than you are accustomed to giving just one person. Be gentle if you must disappoint this person!

ARIES (March 21-April 19): At work, pay attention to detail. Higher-up is quick to spot errors, omissions. Late afternoon will probably be the best time for meetings, conferences.

TAURUS (April 20-May 20): Work at steady pace and steer clear of an associate who likes to gossip. If married, make greater effort to get along with spouse's friends and relatives.

GEMINI (May 21-June 20): Best results are those connect-

ed with tasks which require mental agility rather than physical strength. One who has taken the lead in the past now desires partner to set the pace. This reversal may be only temporary.

CANCER (June 21-July 22): Concentrate on the task at hand. Evening is perfect time to get together with good friends. Steer conversation away from depressing topics.

LEO (July 23-Aug. 22): Domestic affairs take a turn for the better. Special hobby or project is source of pride, pleasure. Avoid choosing sides in a domestic dispute. Discourt gossip about close friend.

VIRGO (Aug. 23-Sept. 22): Build up cash reserves through wise investments. Some real bargains are available to comparison shoppers. Real estate transactions can be highly profitable.

LIBRA (Sept. 23-Oct. 22): Ingenious idea can bring extra income. Do not allow close friend's extravagance to influence your spending habits. Keep light rein on purse strings. Unproductive relationship deserves closer scrutiny.

SCORPIO (Oct. 23-Nov. 21): Seek new contacts, make

friends. Older person is willing to share specialized knowledge. Accept offer with enthusiasm. The more things you can do for yourself, the less you will have to depend on others.

SAGITTARIUS (Nov. 22-Dec. 21): Resist impulse to take risks where romance or money is concerned. Devote more effort to getting at the root of a domestic problem. Missing piece of puzzle is close at hand.

CAPRICORN (Dec. 22-Jan. 19): Not a good day to ask for favors at work. Stuck to projects that can be handled independently. Others are consumed with their own problems. Routine matters should go smoothly.

AQUARIUS (Jan. 20-Feb. 18): Those nearest and dearest to you offer comfort and inspiration. Friend's approval of new project contributes to your peace of mind. Postpone shopping expedition until finances are better.

PISCES (Feb. 19-March 20): Seek the assistance of a congenial associate and meet all deadlines. Mate is willing to lend helping hand in a pinch. Use extra care when handling cash. Count your change.

GOREN BRIDGE

By CHARLES H. GOREN AND OMAR SHARIF

Neither vulnerable. East deals.

- NORTH**
 ♠ A Q J
 ♥ A Q 2
 ♦ A Q 10 7 5 2
 ♣ 5
- WEST**
 ♠ 10 9 8
 ♥ 7 6 5
 ♦ 9 3
 ♣ J 9 7 4 2
- EAST**
 ♠ K 6 3
 ♥ 8 3
 ♦ K J 8 4
 ♣ 10 8 6 3
- SOUTH**
 ♠ 7 5 4 2
 ♥ K J 10 9 4
 ♦ 6
 ♣ A K Q

The bidding:
 East South West North
 Pass 1 ♥ Pass 3 ♦
 Pass 3 ♥ Pass 3 ♦
 Pass 4 ♥ Pass 7 ♦
 Pass Pass Pass
 Opening lead: Ten of ♠.

If the line of play you select is not a favorite to succeed, cast around to see if there is a better alternative available.

The bidding is given as it actually occurred. North's optimism cannot be justified, but he was fortunate to find South with a hand that made seven hearts a sound contract.

West led the ten of spades and declarer correctly decided to eschew the finesse. He judged that his best chance to bring home thirteen tricks was to set up the diamonds, so after winning the ace of spades, he cashed the ace of diamonds and ruffed a diamond. The king of trumps and another to the queen put him in dummy for a second diamond ruff, but when the king failed to appear, the grand slam went up in smoke.

Our first principle of probabilities makes it clear that six missing cards are unlikely to divide 3-3. Even if we add in the chances of dropping a doubleton king of diamonds, we are still not up to an even money bet to establish the diamonds. And if the

DAILY CROSSWORD PUZZLE

Edited by Margaret Farrar and Trude Jaffe

© 1980 Los Angeles Times Syndicate

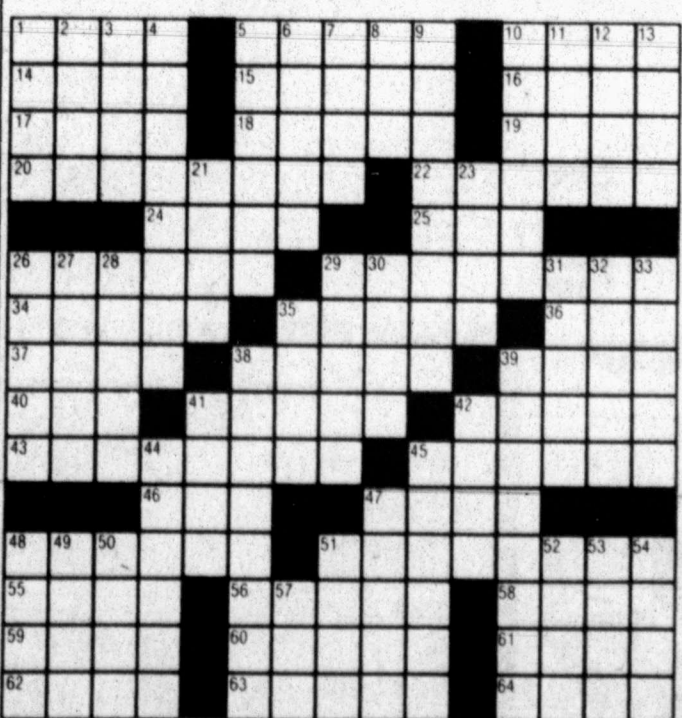

- ACROSS**
- Singer of a sort
 - Alma
 - Oodles
 - Alga extract
 - Describing a chemical compound
 - Said of a GI, at times
 - noire
 - Less than prosperous
 - Dry Prefix
 - Famous West German chancellor
 - In the crowd
 - "Mon — ami"
 - Freedom of choice: Abbr.
 - Seal of approval
 - The object of frugality
 - should not mean "But be"
 - MacLeish
 - Full of boastful talk
 - Wing; Lat.
 - Dutch name of the Meuse
 - Old gold coin
 - Fleece
 - Banking term: Abbr.
 - Misdid
 - Leg
 - Feudal lord
 - Stock units
 - loss
 - Jacquard machine, circa 1804
 - Manhattan area
 - Smetana's opera, "The — Bride"
 - Well-known pseudonym
 - Not skillful
 - Casino diversion
 - Name meaning "truthful one"
 - Take for a time
 - Yen
 - Blushing
 - Joined, as a team
 - Burma's neighbor
 - DOWN
 - Rich rum cake
 - Grew up
 - Appraise
 - Soaks
 - Stately dance
 - Eastern person of consequence
 - Stadium feature
 - Purpose
 - King's supporter
 - Slackness
 - Was beholden to
 - Craglike formations
 - Dime depository
 - Unobtrusive reminder
 - Considerable number
 - Army posts
 - Hurriedly
 - Raccoonlike animal
 - Andretti, for one
 - "— tale's best for winter": Shak.
 - Port of Senegal
 - Arrange in order: Var.
 - Ball team
 - Teacher and guide
 - As if in a fantasy
 - Opprobrious
 - Being: Sp.
 - A — in the dark
 - Part of the heavenly complex
 - Did a laundry job
 - Kind of hiatus
 - "Now — this!"
 - Telephone word, French style
 - Danish-American journalist
 - Toucan's special feature
 - avis
 - Therefore
 - Acts
 - Recent: Prefix

Answer on Markets Page

HEATHCLIFF

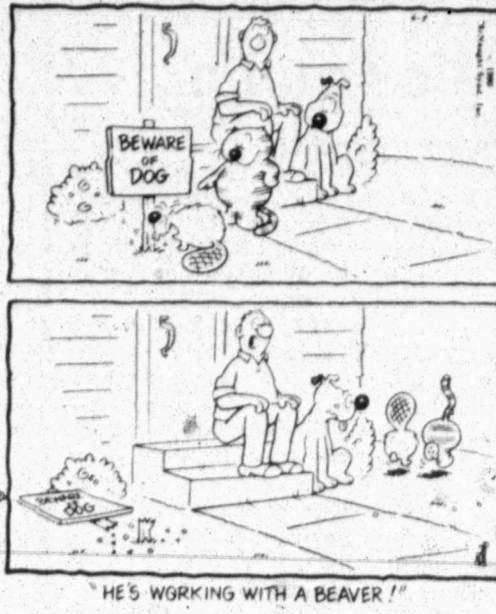

MARMADUKE



DENNIS THE MENACE



PEANUTS



THE BETTER HALF



SHOE

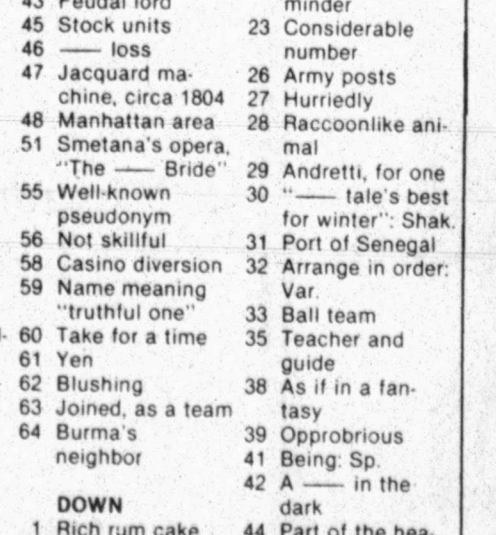

REX MORGAN, M.D.

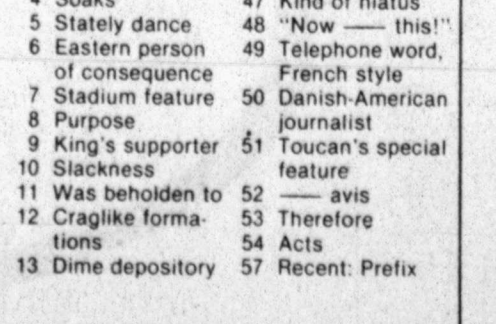

FUNKY WINKERBEAN



BLONDIE



MARY WORTH



JUDGE PARKER



STEVE ROPER



NANCY



STEVE CANYON



ANDY CAPP

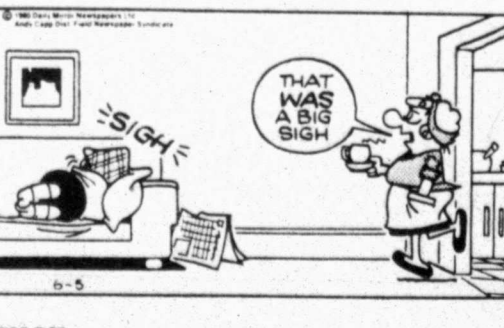

DICK TRACY



REX MORGAN, M.D.



REX MORGAN, M.D.



It's just The Court up to hitching

Free wine

KEY WE — The num dom Plot awaiting p Cuba app dwindling joined effort flow of re boats to States, off A State spokesma not to be l the Panam ment has a erate with thorities Cuban-Am use foreign pass a C blockade ing for the Mariel. On Tues manian g voked the freighter r refuge e waters. A riving sa that Cuba fused to s nian ships be exiles. Meanw sas, som American the Fort tion cente delays in ugs for the Army of action de demonst



Roberto Alejandro "Alex" Rangel, son of Mr. and Mrs. Pedro Rangel, is a recipient of a Fasken Foundation scholarship. The Lee High School graduate was a member of Boy's State and a two-year member of Pan American Student Forum. Rangel plans to attend Texas Tech University, where he will study political science and Spanish.



Patricia D. Gilbert, daughter of Mr. and Mrs. R.L. Gilbert, is a recipient of a Fasken Foundation scholarship. The Lee High School graduate was a member of the National Honor Society, President's Cabinet, DECA, JETS, and was an outstanding student. She plans to attend The University of Texas at El Paso to study computer science.



Jean White, daughter of Mrs. Jean P. White, is a recipient of a Fasken Foundation scholarship. The Lee High School graduate was a member of the German Club, band and Who's Who Among American High School Students. Miss White plans to attend West Texas State University to study piano and flute.



Ezra Jay, son of Mrs. Johnnie Jay, is a recipient of a Fasken Foundation scholarship. The Lee High School graduate was a member of National Honor Society, People Unlimited Club, and Who's Who Among American High School Students. Jay plans to attend The University of Texas at Arlington, where he will study civil engineering.

Deaf-blind couple says handicap makes them live in virtual isolation

KANSAS CITY, Kan. (AP) — Darkness and silence are conditions Leonard and Betty Dowdy have to live with, but isolation is something they'd rather do without.

Both are deaf and blind, and although they can communicate with others, few are willing to take the time to do so, Mrs. Dowdy says.

"Kansas City does not have enough people interested in deaf-blind," she said. "I have some friends, but they don't telephone me often. I am out of circulation."

Leonard, 52, and Betty, 56, have been married 23 years. Leonard has a long-time job in an assembly plant, and his wife works at the University of Kansas Medical Center near where they live.

Dowdy has been blind and deaf since he had meningitis when he was 18 months old. Mrs. Dowdy was born deaf, and gradually lost her sight as an adult to a creeping disease called retinitis pigmentosa. Talk with her, and it's obvious she remembers how to communicate through facial expressions.

The couple have traveled to Europe and they read the New York Times in Braille. They can "communicate on practically any level with anybody," says Mary Lynn McCarty, the 27-year-old woman who helps the Dowdys with grocery shopping and

other tasks they can't handle alone. Because both can speak, communication with others is made easier. Both also can finger-spell, a sign language that they can feel by wrapping their fingers around the hand of the person who's talking.

Folk religious festival draws big crowds in Taiwan

By VICTORIA GRAHAM

PEIKANG, Taiwan (AP) — Folk religion is flourishing on this island as caravans of pilgrims make their way by foot, covered wagon, motorcycle and bus to worship a sea goddess sacred to both sides of the Taiwan Straits.

"I've been to the Ma Tzu festival at Peikang," say sassy red and yellow pennants carried by jaunty pilgrims, snapping from motorcycles and festooning tour buses.

For two weeks every year hundreds of thousands of Buddhists stream across Taiwan to this small town on the east central coast to say "happy

birthday" to the goddess Ma Tzu. Firecrackers, dragon dancers, neon-lighted floats, even self-flagellation, are part of the contemporary ritual.

Ma Tzu is regarded as the patroness of all who travel on the waters. She is said by some to have lived 700 to 900 years ago on the Fujian coast of the mainland, and with divine power she saved her father's fishing boat in a storm.

The Ma Tzu festival traditionally has been celebrated on both the mainland and Taiwan. Mainland authorities emphasize a new policy of religious freedom but still try to discourage superstition.

Taiwan itself currently is experiencing a religious revival and a surge in new temple construction. Authorities here have been trying to discourage costly religious celebrations and remind citizens they ought to put money in the bank.

Despite their urging, the Ma Tzu celebrations in Peikang are said to generate nearly \$300,000 annually in purchases of offerings.

The experience of Ma Tzu is one of molten piety in the temple and ferocious gaiety in the streets. Fortunes in simulated paper money go up in sacrificial smoke from a temple furnace. The air is acrid and sweet from firecrackers and incense.

From more than 1,000 temples across the island, local gods are carried in sedan chairs and rickety blue-and-white-striped covered wagons to the great shrine of Ma Tzu.

Some pilgrims wear matching T-shirts and baseball caps that say "Kaohsiung Vegetable Market — Ma Tzu Festival" and quickly they hoist their gods over a sacrificial fire.

Mechanized floats with neon lights, steam-snorting dragons, Chinese rock 'n' roll bands and beauty queens career among worshippers and hawkers. Dragon dancers coil through alleys. Tough-looking kids in matching tiger-general jackets set off firecrackers and light bonfires of debris.

Handy Dan

DO-IT-YOURSELF HOME CENTERS

OPEN SUNDAY 10 TO 6
FOR SALE OF ITEMS PERMITTED BY LAW
WEEKDAYS 9 TO 9

 <p>"MEADOW PINE" Prefinished Paneling 2⁹⁷ SHEET REGULAR 3.99</p> <p>An economically priced panel for our customers on a tight budget. 4 x 8'.</p>	 <p>250 FT. BOX Romex Wire with Ground 26⁸⁸ REGULAR 39.99</p> <p>Heavy duty 12/2 wire cable with ground in UL approved. Sold by box only.</p>	 <p>24 INCH Barbecue Brazier 24⁸⁸ REGULAR 29.99</p> <p>Grid is crank adjusted for proper cooking. 24 inch bowl. 2400.</p>	 <p>3 GALLON Tank Sprayer 17⁸⁸ REGULAR 24.99</p> <p>Brass adjustable extension nozzle, carrying strap. Galvanized steel pump.</p>	 <p>HANDY DAN[®] 25-Lb Bag Potting Soil 2²⁷ REGULAR 3.99</p> <p>Contains balanced formula for plants. Promotes good health and color.</p>
--	--	--	--	---

SUMMER PROJECTS

PRICES GOOD THRU WED. 6/11/80!
Ranch checks offered for items sold out before this date, unless denoted "While Quantities Last." Rights reserved to limit quantities. Some items may be advertised at regular prices. Not responsible for printing errors.

 <p>HANDY DAN[®] Semi-Gloss Latex Enamel 9⁹⁹ GALLON REGULAR 14.99</p> <p>Recommended for interior walls and woodwork surfaces, especially those that require extra washability. X1701.</p>	 <p>2 x 4 Precut White Wood 79^c EACH REGULAR 99^c</p> <p>White wood studs are great for utility projects around the home or shop. Precut to 92-5/8".</p>	 <p>SKIL[®] 3/8 Inch VSR Drill 29⁸⁸ REGULAR 39.99</p> <p>Variable speed with burnout protected motor. Lock-on button. Double insulated. Chuck key included. 584.</p>
--	---	--

 <p>90-LB. BAG Concrete Mix 1⁹⁷ REGULAR 2.49</p>	 <p>2 x 8 x 16 INCH Stepping Stones 57^c EACH REGULAR 79^c</p> <p>Ideal for patios, walkways and other projects. Natural gray color.</p>
---	--

 <p>9 x 12 FOOT Plastic Drop Cloths 4 FOR \$1 REGULAR 35^c EA.</p> <p>Perfect for covering furniture, floors while painting or touching up.</p>	 <p>KWIKSET[®] Entry Locks 9⁸⁸ REGULAR 13.79</p> <p>Five pin tumbler mechanism for extra security. Brass finish. 400BDL.</p>
---	--

 <p>Safe-T-Vue Panels 4²⁹ TO 34⁹⁹</p> <p>Acrylic or styrene sheets with variety of uses. Assorted sizes.</p>	 <p>27" VINYL Carpet Runner REG. 99^c FT. 67^c FT.</p> <p>Protects carpet from dirt and wear. Perfect for hallways and stairways.</p>	 <p>8 OUNCE STP Gas Treatment REG. 99^c 77^c</p> <p>Clean dirty carburetors, restore PCV valve action and prevents rust.</p>	 <p>CANVAS SEAT Deck Chair REG. 19.99 16⁸⁸</p> <p>Folding deck chair has hardwood frame. Durable canvas seat.</p>	 <p>RAIN BIRD UNDERGROUND Sprinkler Heads 1600, Reg. 1.39... 97^c 1800, Reg. 1.89... 1.27 2800, Reg. 2.89... 2.27</p> <p>Pop-up sprinkler heads in 3 styles.</p>
--	--	--	--	--

WE'VE GOT MORE FOR DAD! FATHER'S DAY JUNE 15

7 DAY SALE

More Customer Services

FREE CUSTOM PAINT TINTING
Buy paint from Handy Dan and we'll mix almost any color you want while you wait. Choose from over 2000 possible hues.

LUMBER CUT FREE!
We'll make the first five crosscuts on any piece of lumber you buy FREE! Additional cuts 25¢ each.

Win A "Shop For Pop!"
Register at any store to win a complete workshop for Dad! Includes hand tools, power tools, workbench, pegboard and more!
One prize in this metropolitan area. No purchase necessary. Need not be present to win. Register thru Sunday, June 15, drawing 6/23/80. Must be 18 years of age. Handy Dan employees and their families ineligible.

FREE CLINIC HOW TO LAY A PATIO WITH STEPPING STONES
SAT. • JUNE 7 • 11am & 2pm
SUN. • JUNE 8 • 2pm

DEAN'S AUTO AIR
Dean Sieman, Owner
(Formerly with Berg Motor Co.)
Cadillac-Olds-G.M.C.
Factory Trained
Complete Auto Service
Specializing in:
• Air Conditioning Installation & repair
• Electrical and Cruise Control
Open 8 am till - OPEN SATURDAY

JUNE SPECIAL
Summer Service Air Conditioner
16⁵⁰ plus parts
1002 S. Marienfeld 682-0653

GRASS

- St. Augustine
- Zoysia
- 4 Types of Bermuda

We Are Bringing You Quality Grass At A Reasonable Price
SERVICES

Instant Lawns (Solid Sod), Plugging, Hydromulching or.... **DO IT YOURSELF.**

Come By And Pick Up Or We Will Deliver

Phone 563-1582 Open 8 to 6 MON.-SAT.

THOMAS BROS. GRASS CO.

1/2 MILE WEST OF FARM ROAD 1788 ON HWY. 80
(1 MILE WEST OF AIR TERMINAL)

THE NEWSPAPER BIBLE

My, what a difference!

When Adam sinned, sin entered the entire human race. His sin spread death throughout all the world, so everything began to grow old and die, for all sinned.

[We know that it was Adam's sin that caused this] because although, of course, people were sinning from the time of Adam until Moses, God did not in those days judge them guilty of death for breaking His laws—because He had not yet given His laws to them, nor told them what He wanted them to do.

So when their bodies died it was not for their own sins since they themselves had never disobeyed God's special law against eating the forbidden fruit, as Adam had.

What a contrast between Adam and Christ who was yet to come!

And what a difference between man's sin and God's forgiveness! For this one man, Adam, brought death to many through his sin. But this one man, Jesus Christ, brought forgiveness to many through God's mercy.

Adam's one sin brought the penalty of death to many, while Christ freely takes away many sins and gives glorious life instead.

The sin of this one man, Adam, caused death to be king over all, but all who will take God's gift of forgiveness and acquittal are kings of life because of this one man, Jesus Christ.

Yes, Adam's sin brought punishment to all, but Christ's righteousness makes men right with God, so that they can live.

Adam caused many to be sinners because he disobeyed God, and Christ caused many to be made acceptable to God because He obeyed.

The Ten Commandments were given so that all could see the extent of their failure to obey God's laws. But the more we see our sinfulness, the more we see God's abounding grace forgiving us.

Before, sin ruled over all men and brought them to death, but now God's kindness rules instead, giving us right standing with God and resulting in eternal life through Jesus Christ our Lord.

Romans 5:12-21

To receive free Living New Testament, write THE NEWSPAPER BIBLE, Inc., P.O. Box 1274, Roswell, N.M. 88281 Copyright, Tyndale House Publishers 1977 Living Bible text used by permission

Sponsors say accusations won't hurt ERA chances

By T. LEE HUGHES

SPRINGFIELD, Ill. (AP) — Illinois House backers of the Equal Rights Amendment, shrugging off the aftermath of a controversy over alleged vote-buying, say they still hope to call for a vote on the proposed amendment this month.

Rep. John Matijevich, a North Chicago Democrat, said Tuesday the vote will be called when sponsors feel they have the 107 votes needed for House approval, and "we are optimistic that can be done before June 30," when the Legislature is to adjourn.

But Rep. Michael Ma-

Slavery charged crew boss

WASHINGTON (AP) — A federal grand jury charged a migrant labor crew leader and two assistants Wednesday with kidnapping two farm workers and holding them as slaves.

Attorney General Benjamin Civiletti said a two-count indictment was returned in U.S. District Court in Fayetteville, N.C., against crew leader Tony Booker Jr. and assistants J.D. Rollins and Tony Gibson.

They were charged in one count with kidnapping and carrying away Gary L. Walters with intent to hold him as a slave on April 20, 1979, in Johnston County, N.C. The other count charged the three with a similar offense on the same date against another worker, Joseph D. Romeo.

The workers had been recruited from Orlando, Fla., to work in farms in eastern North Carolina. All those involved in the incidents are white. The defendants could not be immediately reached for comment.

digan, D-Chicago, House majority leader, said a "hard count" of votes for ERA "has not been taken at this time."

The last time supporters hoped to call ERA in the House was May 14, but they abandoned their plans when they came up two votes short.

Rep. Thomas Hana-

han, D-McHenry, an ar-

dent ERA foe, accused supporters of trying to buy votes and said at least a dozen lawmakers had been improperly approached to support ERA.

An inquiry by state law enforcement investigators resulted in one case being turned over to the Sangamon County state's attorney for possible prosecution. A

county grand jury is to hear the case starting Thursday.

The case reportedly involved an allegation by Rep. Nord Swanstrom, R-Pecatonica, that he was offered \$1,000 by a volunteer for the National Organization for Women to vote for ERA.

Matijevich said he did not feel the vote-buying allegations had cost ERA

support in the House.

"I don't think that there's been slippage based on the allegations," he said. "Most of the air has been cleared ..."

Since 1972, the proposed amendment to the U.S. Constitution has been defeated six times in the House and four times in the Senate. If it passed, the House it

would still face a vote in the Senate, where supporters expect an even more difficult battle.

The amendment to ban sex discrimination has been ratified by 35 of the 38 states required for it to become part of the U.S. Constitution. Five states have rescinded their approval, but the validity of that action is in doubt.

SIDEWALK SALE

AT STADIUM SPORTS CENTER
FRIDAY & SATURDAY, JUNE 6 & 7 9 a.m.-6 p.m.

SHOES

Football Basketball \$3 \$5
Tennis Jogging \$8 \$15

Great savings on Converse, Wilson, Tiger, Adidas & Bob Wolf.

Solid color Cotton **SHORTS** \$1.00 pair
Polyester Shorts \$3.00 pair
Cotton Trim Shorts \$2.25 pair

TUBE SOCKS
Colors, Stripes, Ass't. Sizes
Values to \$2.50
\$1.00 pair
\$1.25 pair
\$1.50 pair

T-SHIRTS
All Colors
Boy's & Men's Sizes
\$1.00 ea.

UNLINED WIND BREAKERS
(Youth & Adult)
\$6

Hurry! For Best Selection

STADIUM SPORTS CENTER

2040 W. Cuthbert
684-6992

(Across from Memorial Stadium)

No Visa or MC on Sale Items
Cash or Check Only

All Sales FINAL
No Refunds or Exchanges

White Elephant

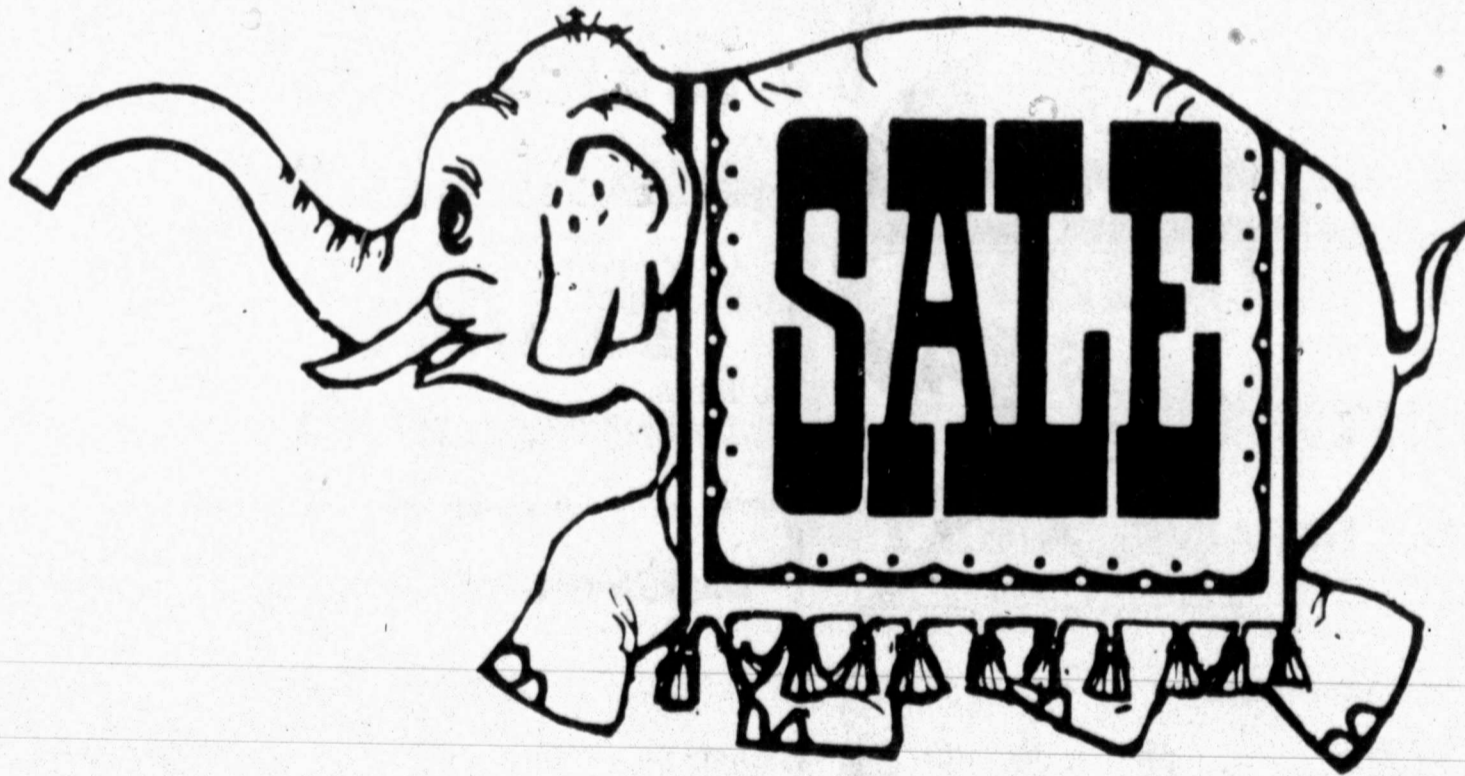

FIND THE WHITE ELEPHANT SALE ITEM FEATURED DAILY IN OUR STORE AND RECEIVE IT FOR NO LESS THAN 25% OFF REGULAR PRICE

The Most Respected Names Are At



MIDKIFF & WADLEY

694-9588

MIDLAND, TX.

GECC FINANCING AVAILABLE

Surround Yourself With Beauty

For A Lifetime

Open Tues.-Sat. 10am-6pm

90 DAY INTEREST-FREE FINANCING WITH APPROVED CREDIT

California tax rebel still defiant, despite defeats

Jarvis says opponents ran 'totally dishonest' campaign

LOS ANGELES (AP) — For Howard Jarvis, what the voters gave, the voters have taken away. But the 76-year-old tax-cutter remains defiant.

As returns came in Tuesday night, showing that Proposition 9 — his plan to slash state income tax rates in half — was losing badly everywhere, he treated reporters to a strong dose of vintage Jarvis.

Opponents, he said, had run a "totally dishonest" campaign, a "con game." And he vowed to "shove it up the ears" of public employee unions, who led the No-on-9 campaign, with a new initiative cutting their jobs and pensions.

But election returns indicated the public is far less receptive to Jarvis' message than it was in 1978 in overwhelmingly passing Proposition 13, his \$7 billion property tax cut.

Final returns showed Proposition 9 with only 39 percent of the vote. It lost in all 58 counties.

And an Associated Press-NBC News poll of more than 2,000 voters at polling places showed that even the homeowners, whose banner Jarvis bore in 1978, were 58 percent against Proposition 9.

Clearly the heralded California tax revolt, which was supposed to sweep the nation, has run into a roadblock.

Ralph Flynn of the California Teachers Association, one of the largest contributors to the No-on-9 campaign, on Wednesday proclaimed "a new era of hope" and called the election "the lathurrah of an aging demagogue."

Instead of letting Jarvis make the election a referendum on government waste, as he had in 1978, Proposition 9 opponents implied that Jarvis himself was turning away from the spirit of Proposition 13.

They said Proposition 9 would give more than half its annual \$4 billion-plus in tax benefits to the wealthiest eighth of taxpayers.

They recruited prominent supporters of Proposition 13 as public symbols of the difference between the two measures. They even made a campaign commercial urging voters to "join the supporters of Proposition 13, vote No on 9."

While that ad, and another poking fun at Jarvis as a bogus Santa with a bag of goodies for the rich, filled airwaves in the final weeks of the campaign, Jarvis ran short of funds — and apparently of friends as well.

The colorful, name-calling style of invective that helped change an obscure aging veteran of conservative political wars into a national symbol of the fed-up taxpayer also made enemies.

This year, when Jarvis labeled an entire county "lousy" and its government "crooked" in a profanity-filled interview with a college newspaper, there was only shocked silence, and an embarrassed appeal for an apology from a supporter — which Jarvis brushed aside.

Another time he suggested, after trading insults with a campus audience, that a female heckler belonged in a brothel.

"One of the key factors was Howard Jarvis' transformation from a folk hero to a foul-mouth in the late stages of the campaign," said Keith Hearn of the California State Employees Association, another major donor to the

No-on-9 effort.

In the last week of the campaign, Jarvis confirmed reports that Butcher-Forde, the high-powered Orange County consulting firm that handles his campaigns, had tried to tone him down.

Asked in a telephone interview Wednesday whether there was any truth to opponents' claims that his image had hurt the campaign, Jarvis said, "I don't think there is much validity to it, but I think there is some."

Opponents, he conceded, ran "a very, very well-planned and a very good campaign, despite the fact that for the most part it was totally dishonest."

He said the public apparently believed the allegations that Proposition 9 was for the rich, which he denied, and that most of the elderly would get nothing from it because they pay no income taxes, which he confirmed.

The issue of the elderly was "very effective," he said. Old people, symbolized by the aging widow being forced out of her home by property taxes, were among the strongest allies of Proposition 13.

But Jarvis said he is undaunted. "I wrote (Proposition) 13 in 1962 and it took us 16 years," he said. "I'm the last guy in the world to walk away because of one defeat."

After the bitterness of Tuesday night, Jarvis was full of plans Wednesday — to sue one opponent or another, to get on with his next initiative, or possibly two, to regain the momentum of the tax revolt.

"All the people that voted against 9 in this election, they're going to find that they're going to have to pay through the nose for the next two or three years and they're going to be sorry," he predicted.

Furr's

...for You!

OUR DAIRY DELIGHTS

Farm Fresh Flavor!

That's what you get when you shop your big, friendly Furr's Super Market for all your dairy needs. Whether for ice cream, milk, cheese, or sweet creamy butter, you can be assured of the finest selection of dairy products at the best prices in town. Delicious dairy delights for you from your neighborhood Furr's Super Market!

TOP FROST **ICE CREAM** ASSORTED FLAVORS



ROUND CARTON HALF GALLON

\$1.19

COTTAGE CHEESE BORDEN'S



24 OZ. CTN.

\$1.19

PRICES EFFECTIVE THRU JUNE 7, 1980

STORE HOURS

WEEKDAYS

8:30AM-Midnight

SUNDAYS

9:00AM-10:00PM

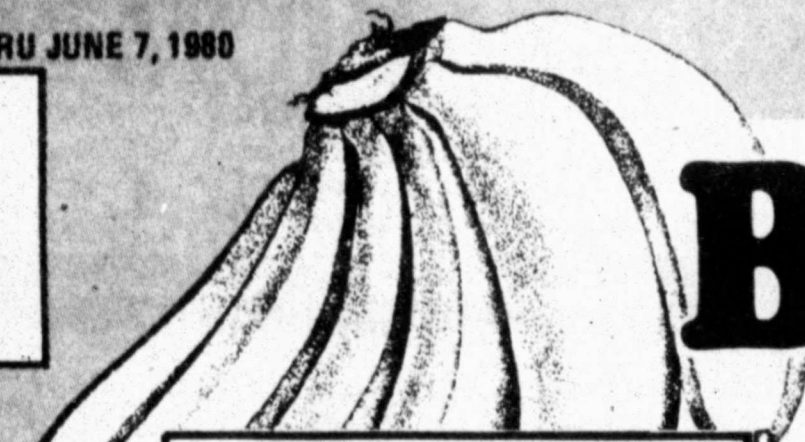

GOLDEN RIPE

Bananas 3.89¢

FOR

HAVE YOU JOINED?

Furr's Prescription Bonus Club

ASK YOUR PHARMACIST FOR DETAILS

Spinach

FRESH GREEN BUNCHES.....

4.10

FOR

Watermelons

SWEET RED RIPE... LB.

23¢

Shop Our Delicatessen
GOLDEN CRISPY
CHICKEN
15 PIECE BUCKET ONLY **\$4.99**

BARBEQUE CHICKEN
REAL HICKORY BAR-B-Q
REG. \$3.25 EACH
NOW ONLY **2 FOR \$4.59**

Fresh Bakery Specials
CHOCOLATE CHIP **COOKIES** BOX OF 30..... **\$1.49**
FRENCH BREAD 1 LB. LOAF.. **2 FOR 99¢**
"FRESH FROM FURR'S OWN OVENS"

SANTA ROSA
PLUMS
FROM CALIFORNIA **69¢** LB.

FURR'S PLANT DEPARTMENT
ALOE VERA
4-INCH POT **\$1.29** EACH

HI DRI PAPER
TOWELS
LARGE ROLL **2.89¢**

PRE-SWEETENED
Kool-Aid ASSORTED FLAVORS 10 QT. CANISTER..... **\$1.69**
Sweet Relish DEL MONTE 12 OZ. JAR **49¢**

32 OZ. RETURNABLE BOTTLES - 6 PACK
DR. PEPPER
REG. OR SUGAR FREE **\$1.49**

5 LB. BAG GOLD MEDAL
FLOUR
REG. BREAD UNBLEACHED OR SELF RISING **79¢**

Orange Juice KRAFT..... 64 OZ. **\$1.49**
Borden's 2 1/2 GALLONS WATER **99¢**

Beer & Wine
Schlitz BEER SIX PACK 12 OZ. CANS **\$1.89**
CARLO ROSSI 1.5 LITER **\$2.09**

MINUTE MAID
LEMONADE
HALF GAL. **49¢**

Farm Pac **BREAD**
Ranch Style or Sandwich
1.5 LB. LOAF **1¢**

CRISCO OIL COOKING OIL
59¢ 24 OZ.

OSCAR MAYER
FRANKS ALL MEAT
1 lb. Pkg. **79¢**

ALKA SELTZER ORIGINAL 25 TABLETS
29¢

Silence deafening

OSAGE, Iowa (AP) — Osage can't do without its town whistle. After only one day, city leaders have abandoned their plan for a 30-day experiment to see how the community could cope without hearing the siren at 7 a.m., noon, 1 p.m. and 6 p.m.

The council had decided in May to use the month of June as a test period during which the whistle atop the old water tower would remain silent — except as a fire alarm.

So when the whistle shut up Saturday, many Osage residents thought it was the end of an era.

But it seems the town of 3,800 couldn't cope. For more than 60 years, the whistle has been part of the town's habits. It is believed it first was sounded to summon residents to work, announce lunch-breaks and tell them when to go home.

Few Osage residents work that schedule any longer, and last month the City Council received complaints that the siren was so loud it was causing a disturbance and interrupting children's naps.

But at Monday's meeting, Lola Truax and Ruth Ginder complained about the deafening silence. They brought along a petition with 103 signatures calling for an immediate end to the experiment.

Councilmen said the first day of the test period caused other residents to complain, too.

They said parents have long used the siren to enforce rules that children be home by the last whistle or else.

They also were told residents of nursing homes rely on the whistle to pace their days. Mrs. Truax said one blind Osage woman regulates her day by the siren.

At the close of the discussion, the council voted 5-1 to stop the experiment.

Guerrillas strike in South Africa

By CYNTHIA STEVENS
Associated Press Writer
JOHANNESBURG, South Africa (AP) — Guerrillas of the African National Congress have launched their first strike against South African industry, and the raid poses the biggest threat yet to the last ruling white minority government on the African continent.

It also is expected to increase support for the tens of thousands of non-white pupils who have boycotted schools for six weeks to protest the government's policy of inferior education for non-whites under laws of apartheid, or racial segregation.

The explosions late Sunday at three South African oil refineries set ablaze millions of dollars worth of petroleum products. The attack was the most sophisticated act of sabotage undertaken since the African National Congress was banned two decades ago.

In claiming responsibility for the raid, ANC spokesman Francis Melli said Monday in London "these attacks are part and parcel of our gen-

eral offensive against the enemy (South Africa's white rulers)." He said the strategy would continue.

The African National Congress was banned in 1960 after leading a protest against carrying identity cards which sparked a riot in which police killed 69 blacks. After nationwide riots in 1976, in which more than 600 blacks were killed, the group began to make some headway in its guerrilla struggle.

An estimated 4,000 black students fled the country for military training abroad. Records of security trials over the last few years include evidence of guerrilla training in African National Congress camps in the Soviet Union, Tanzania and Angola.

The government, alarmed by the increasing numbers of guerrillas slipping across the borders, apparently via Mozambique and Swaziland, is training black regional battalions to keep them out, and is expected to step up arrests of guerrilla suspects at home following Sunday's attack.

The spectacular blasts at facilities of Sasol, the South African coal, oil

and gas corporation, follow a series of guerrilla assaults in the last year. At least 70 blacks have been tried since January in connection with attacks on police stations, attempting to blow up railway lines and other sabotage.

According to surveys here, the guerrilla actions increasingly are winning sympathy from the country's 19 million black majority.

Three guerrillas killed by police after they took 25 hostages in a suburban Pretoria bank siege last January are widely revered as heroes in black communities, as are dozens of black youths brought to trial each year on charges of terrorism.

Prime Minister P.W. Botha has urged the ruling Nationalist Party of Dutch-descended Afrikaners to allow improvements in black status to avoid a revolution against the 4.4 million white minority. He has met severe resistance from conservatives.

The conservative wing's refusal to discuss the current unrest — or to

work toward granting non-whites equal education and political rights — has fueled a campaign for the release of jailed ANC leader Nelson Mandela.

Mandela, formerly head of the nationalist group's military wing, has been detained in the maximum security prison on Robben Island, off Cape Town, for 16 years. More than 55,000 people have signed petitions in the past few months demanding he be released from a life sentence for plotting revolution.

During his 1963 trial, Mandela, a lawyer, said he did not deny that he planned sabotage but added: "I did not plan it in a spirit of recklessness, nor because I have any love of violence."

"I planned it as a result of a calm and sober assessment of the political situation that had arisen after many years of tyranny, exploitation and oppression of my people by whites."

ARE PRICED JUST RIGHT!

BUTTER MILK
FARM PAC
1/2 GAL.
CTN. **89¢**

FOOD CLUB BUTTER
SWEET CREAM
QUARTER
\$1.49
LB.

BLUE BONNET MARGARINE
QUARTERS
1 LB. CTN. **2 \$1**
FOR

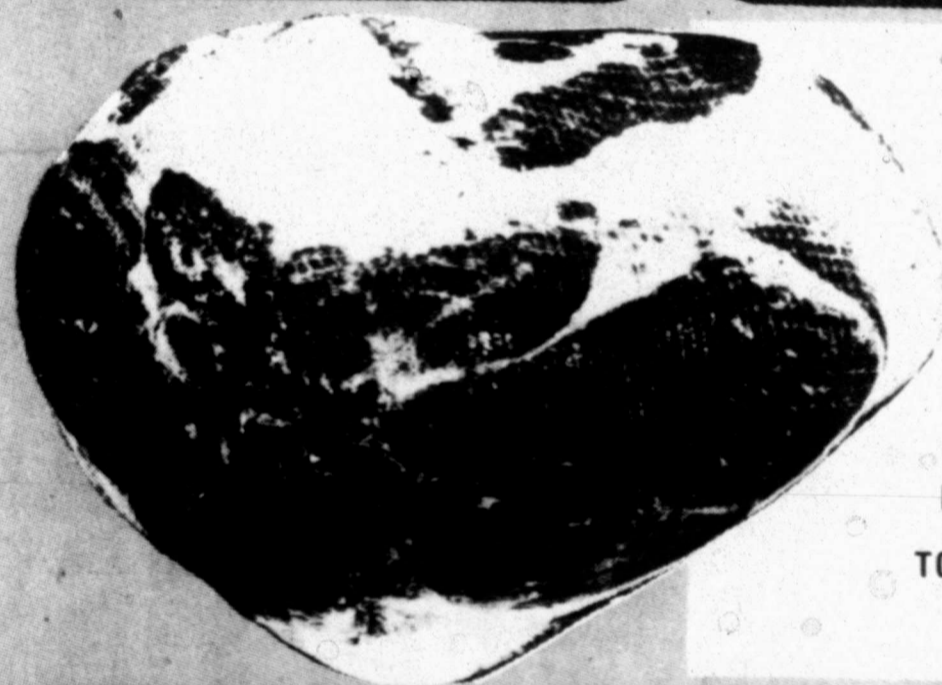

WILSON'S
SMOKED PICNICS
HICKORY SMOKED TO PERFECTION
49¢
LB.

PORK STEAK
BOSTON BUTT **98¢**
LB.

BOSTON BUTT
PORK ROAST
89¢
LB.

Dairy Delights
VELVEETA CHEESE
2 LB. LOAF **\$2.79**

FURR'S PROTEN
RANCH STEAK
7-BONE CUT **\$1.89**
LB.

FURR'S PROTEN
SIRLOIN STEAK
\$2.39
LB.

COUNTRY STYLE
PORK RIBS
LEAN N MEATY **98¢**
LB.

WE GIVE
GOLD BOND STAMPS
EXCEPT CIGARETTES, EGGS & VARIOUS

KODAK
PR-10 INSTANT COLOR FILM
10 COLOR PICTURES
\$5.99

GILLETTE
FOAMY
SHAVE CREAM
REGULAR, MENTHOL OR LEMON/LIME
\$1.29
11 OZ.

YARDLEY LEATHER
AFTER SHAVE
4 OZ. SIZE **\$2.34**
COLOGNE... 4 OZ. \$2.98

FATHER'S DAY SPECIALS FROM
BLACK & DECKER
3/8" VARIABLE SPEED DRILL
-ALL PURPOSE DRILL
-REVERSIBLE
-DOUBLE INSULATED
MODEL NO. 7127 **\$14.99**
FATHER'S DAY
JUNE 15TH
WORKMATE BENCH TOP
\$24.99
ONLY

POLAROID
SX-70 FILM
EACH **\$5.89**

PRESTONE HEAVY DUTY
BRAKE FLUID
12 OZ. CAN **\$1.00**

RUGER® Rifles
* 22LR. CALIBER **\$89.99**
• MODEL NO 10/22R
• SUPER SPECIAL...
* 22Lr. CALIBER
• MODEL No10/22SP
• SUPER SPECIAL...
\$109.99

Hog-corn ratio explains current pork crunch

WASHINGTON (AP) — No single indicator tells the full story about profits in the livestock business, but the hog-corn ratio is worth examining in view of the crunch being felt in the pork industry.

For the last couple of months, the ratio compiled by the Agriculture Department has averaged about 11.9 nationally. That is the number of bushels of corn equal in value to 100 pounds of live hogs sold on the market.

Put another way, a 100-pound hog theoretically would bring enough money, so the farmer could buy 11.9 bushels of corn.

When the ratio is up around 20 bushels or more — as it was early in 1979 and for 18 months before that — it can mean corn prices are exceedingly low or that hog prices are high, or a little bit of both, as the case may be.

The main point is that when the ratio is higher, hog producers have a measure of profitability that does not exist when the indicator falls to levels of recent months.

According to USDA records, the hog-corn ratio is the lowest in since it averaged just over 12 in all of calendar 1974.

In that year, the records show, hog prices nationally averaged around \$35 per 100 pounds, with corn bringing about \$2.90 a bushel at the farm. Based on the latest information for mid-May, corn prices at the farm nationally averaged about \$2.40 a bushel. Hogs brought \$28.50 per 100 pounds.

A year earlier, corn was \$2.35 a bushel — only 5 cents less than last month — but hogs brought \$43.20 per 100 pounds, meaning a ratio of 18.4 bushels of corn for each 100 pounds of live hog.

The main cause of the depressed hog prices, according to USDA experts, is that producers have boosted production sharply the last year, resulting in an abundance of pork that is expected to continue until farmers reduce their swine herds.

Comparatively, dairy farmers are enjoying a relatively high milk-feed ratio, which averaged 1.53 in May. That is the number of pounds of cow feed farmers can purchase by selling one pound of milk, based on average prices. A year ago, the milk-feed ratio was also 1.53 pounds.

But, unlike hog producers, dairy farmers have the benefit of government price supports for milk. Those are adjusted twice a year to reflect rising production costs.

Moreover, when dairy farmers produce a surplus of milk, the government buys butter, cheese and nonfat dry milk to take up the slack and thus maintain prices at the minimum support level.

Hog farmers, like those who produce other meat animals and poultry, do not have federal price-support guarantees. Thus, when surpluses occur prices decline until the supply decreases — or the demand increases — sufficiently to boost them again.

More use of grain may continue

WASHINGTON (AP) — The world increase in use of grains for livestock feed, responsible for a large part of America's rising grain exports, probably will continue during the next year, Agriculture Department analysts say.

Although they are just beginning to consider projections of world feed and non-feed grain use for 1980-1981, the analysts say the continued growth, though at a slower rate than in past years, should be maintained despite the U.S. economic downturn.

"Quite likely it will be another slow year," said one who asked not to be named. "But it (use of grain for feed) will probably increase again

slightly."

After feed use of grain rose a yearly average of 15 million tons during the first nine of the 1970s, worldwide use of grain for feed in 1979-1980 is ex-

pected to rise just 8 million tons, the USDA estimates. That would be a 1.5 percent increase this year compared to the average yearly rate of 2.1 percent.

The U.S. grain sales suspension (to Russia) coupled with the poor 1979 Soviet grain crop is limiting feed availabil-

ty," the USDA says.

"The slowdown in feed use this year," the department says, "can be attributed to smaller crops in a number of countries, moderation in economic growth, larger supplies of high-protein feeds and a slowing in livestock and poultry production in several major producing countries."

And if Russia and the United States are not considered in world grain usage patterns because of their traditional fluctuations in livestock feeding patterns, a constant, steady growth in feed grain use emerges, the USDA says. It is that long-term pattern that has kept exports high.

"For these countries in aggregate, there was not a single year when overall feeding did not rise," the department's Foreign Agricultural Service says.

"Between 1970-1971 and 1978-1979, the non-U.S. world feed use of course grains grew by 100 million tons and trade rose by nearly half of that," the agency says.

The primary reason, the USDA says, is an im-

AGRICULTURE

A&M official recognized for his ag contributions

COLLEGE STATION, Texas (AP) — Dr. Perry L. Adkisson, deputy chancellor for agriculture for the Texas A&M system, has been given the Alexander von Humboldt Award for 1980 for the most significant contribution to American agriculture over the past five years.

The award, which includes \$10,000 in cash, was given for Adkisson's research and developmental work on integrated pest management.

Adkisson said part of the honor should go to 250 other scientists from 15 major U.S. universities working under him on the \$3 million program, which involves using the best features of chemical, biological and cultural control methods to protect crops.

"There is no doubt they are recognized as the world's outstanding group in this field of work," said Adkisson, who received two other major honors in the past month.

He was inducted into the National Academy of Sciences last month and received Kansas State University's distin-

guished alumnus award earlier this month for service to agriculture.

Last year, Progressive Farmer magazine named Adkisson "Man of the Year in Service to Texas Agriculture."

Farmer magazine named Adkisson "Man of the Year in Service to Texas Agriculture."

The primary reason, the USDA says, is an im-

Rabbits may furnish meat for U.S. tables

WASHINGTON (AP) — Agriculture Department experts say rabbit meat could become as common on your dinner table as beef, pork and chicken.

But before cattlemen and other livestock producers jump to a conclusion that rabbits soon may crowd them out of business, the experts add that the bunny industry faces some big problems, namely diseases and high commercial feed costs.

"Many people enjoy rabbit meat," the department says in a report. "The demand already exceeds supply in such big cities as San Francisco, New York and Boston."

Research scientists at Oregon State University are working on improved rabbit management and feeding and the disease problems. One project involves an attempt to develop hybrid rabbits that are more resistant to disease and can reproduce more effectively.

Peter R. Cheeke, director of the university's rabbit research center, said the rabbit's potential as an important food source is yet to be fully exploited.

"Even now, three does and one buck usually produce 96 to 120 offspring annually," Cheeke said. "These supply enough protein to meet the yearly needs of a family of four."

GOOCH BLUE RIBBON BEEF FREEZER PACK SPECIALS

- | | |
|---|---|
| No. 1
5 LB. Family Steak
5 LB. Cut Up Fryers
5 LB. Pork Steak
5 LB. Chuck Roast
5 LB. Ground Chuck | No. 2
5 LB. Chuck Roast
5 LB. Center Cut Pork Chops
5 LB. Ground Chuck
5 LB. Club Steak
5 LB. Family Steak |
| 25 LB. 32⁹⁵ | 25 LB. 42⁹⁵ |

- | | |
|--|---|
| No. 3
5 LB. Round Steaks
5 LB. Sirloin Steaks
5 LB. Arm Roast
5 LB. Family Steak
5 LB. Ground Chuck
5 LB. T-Bone Steak | No. 4
5 LB. Round Steak
5 LB. Sirloin Steak
5 LB. Market Bacon
5 LB. Chuck Roast
5 LB. Family Steak
5 LB. Cut Up Fryers
5 LB. Pork Steak
5 LB. Ground Chuck |
| 30 LB. 59⁹⁵ | 40 LB. 69⁹⁵ |

Order Your Hind Quarters & Half Beef We Cut & Wrap To Order.

LETTUCE Head 49c

TOMATOES lb. 39c

CARROTTS bag 4/1⁰⁰

POTATOES 10-lb. 98c

CUCUMBERS each 10c

COCA COLA, SPRITE, MR. PIBB, 2 liter 98c

EGGS, large, doz 69c

ICE CREAM, GANDY'S 1/2 gal 1⁶⁹

MILK, Preston, gal 1⁸⁹

Solid Oleo, lb. 3/1⁰⁰

Nabisco Saltine Crackers lb. 79c

Canned Tomatoes 303 Happy Vale 3/1⁰⁰

Barbecue Sauce 18 oz. Kraft 79c

Ki & Dri Tissue 4 Pack 89c

The New Carter's Market

Why Pay More? Come To Our Small Store.
315 N. Midland Drive

ROUND STEAK lb. 1⁸⁹

T-BONE STEAK 2⁵⁹

SIRLOIN STEAK 2⁰⁹

Market Sliced Bacon lb. 89c

Beef Liver lb. 69c

Center Cut Pork Chop 1⁶⁹

Club Steak 1⁹⁸

Chuck Roast 1⁴⁹

Family Steak 1⁴⁹

AIRE-FLO CEILING FANS

Open Mon-Fri 8-5:30 Sat. 10-5
American-Made Fans
5 year guarantee

ODESSA (West of Holiday Inn & Where 8th & 2nd Meet)

FEATURING:
• CASABLANCA
• HUNTER
• HOMESTEAD
• FASCO
• EMERSON
• NUTONE

SPECIALS OF THE WEEK!
HUNTER FANS
BROWN 52" \$235.50
BROWN 36" \$165.50

UNION FANS
5 Speed Wooden blade \$129.50
And of course, Any kind of Light Kit You Need

MERRIMAN APPLIANCE

8 DAYS ONLY!
Friday, June 6th thru Saturday June 14th

Hotpoint REMODEL WITH US!

WE HAVE THE HOTPOINT BUILT-IN YOU NEED TO REPLACE YOUR OLD... PLUS HOW TO DO IT!

Hotpoint DELUXE microwave
Model RE942V
just \$399⁹⁰

Deluxe microwave with large 1.3 cu. ft. capacity, 10 Power levels with indicator lights, Cook and Hold feature.

Handsome black glass front.

Hotpoint FINANCING AVAILABLE!
A STUNNING CHOICE OF 3 GREAT WASHERS... HIGH PERFORMANCE, SOLIDLY-BUILT, GREAT NEW LOOKS!

GOOD
Handwash* washer with two agitators for heavy duty and delicates. Variable water-levels. Black and fabric softener dispensers.
Model WL470DA
SAVE \$50. \$339⁹⁰ new just...

BETTER
Large capacity Handwash* System washer. 4 Wash/Rinse temperatures. Saves hot water and time with shorter wash period.
Model WL470DA
SAVE \$50. \$359⁹⁰ new just...

BEST
Large capacity Handwash* washer. 5 Wash selections. Variable water-level control. Rapid Wash & Extra Rinse cycles. Top-of-the-line! Model RL8570DA
SAVE \$50. \$369⁹⁰ new just...

Hotpoint DELUXE BUILT-IN POTWASHER
DISHWASHER WITH POWER SCRUB CONTROL
13 Cycle options and 3 Level wash action. Reversible color panels. San Cycle. Indicator lights. Crystal Clear™ rinse dispenser.
Model HD490 (Black Glass Front—Optional Extra) just \$ Wholesale plus 10%

Hotpoint 24" SELF-CLEANING BUILT-IN WALL OVEN
Rota-Grill™ rotisserie. Automatic meat timer. Digital clock. Black Glass door. Automatic oven timer. Control™ bake and broil heating units.
Model R745DT just \$ Wholesale plus 10%

Hotpoint DELUXE SELF-CLEANING BUILT-IN WALL OVENS
Black glass oven doors. 27" Wide, two self-cleaning ovens. Rota-Grill™ rotisserie. Automatic timers. Meat thermometer. Digital clock.
Model RK777GT just \$ Wholesale plus 10%

Hotpoint DISPOSAL
FOOD WASTE DISPOSER. 3/4 hp. 2 quart capacity. Sound shield. Stainless steel. CARBON STEEL CUTTING BLADE. WATCH FEED THROTTLE. Model WJ2000 just \$ Wholesale plus 10%

Hotpoint DELUXE SMOOTH TOP SURFACE COOKING UNIT
Glass-ceramic cooking surface. No special dishes needed. Dishes slide through vents. Practical, elegant, convenient. Model RW1 just \$ Wholesale plus 10%

Hotpoint DELUXE VENTED HOOD WITH NIGHT LIGHT
Two-speed fan control. Eye level controls. Choice of top or rear cover connection and exhaust. Easy to grease filter! Model V230 just \$ Wholesale plus 10%

SEE OUR UNIQUE DISPLAY OF BUILT-INS PLUS DO-IT-YOUR-SELF LITERATURE.

Hotpoint REPLACEMENT CENTER

CUSTOMER CARE... EVERYWHERE
Fast, Dependable Service

Hotpoint

BUY NOW & SAVE!
MERRIMAN APPLIANCE
409 Andrews Hwy. 683-6267
506 E. Florida 694-6674

Pat P
breakup
White S
Br
By
George
members
ties, whi
must be
when the
ex-player
"I'd lik
who play
said afte
Royals 9
Wednesd
baseball
three ho
and eig
series be
vision lea
"I like
young ki
"Look at
old and
ever did,
pion said
"I wou
hitter in
Manager
often, on
great ab
so good,
prove."
In 13 g
average
"Ever
said Bre
Kind
SALT
Jazz off
future of
King foll
charges.
abuse.
The 23
3rd Dist
Wedges
suspende
000 fine
"His s
said Jaz
Layden,
commen
remain
legal tro
A misc
charge s
Co
Steve
quieted
"It get
the Phila
throbbin
anybody
Carlton
victory v
Along
"This
seven hf
Carlton
this year
Pete F
the Phil
outdwell
"Carl
Dave P
left-hand
pitcher.
phenom

Baseball playoffs begin in Austin

AUSTIN, Texas (AP) — Defending champions Palmer in Class B and DeSoto in AAA, as well as Windthorst — a team that has lost more games than it has won — are among 20 teams seeking state titles at the schoolboy baseball tournament.

Carrollton Turner in AAAA, La Grange in AA and Colmesnell, a runner-up last year to Palmer, also are returning to the tournament, which opened today at 8:30 a.m. and winds up Friday night.

Colmesnell, 19-4, and Windthorst, 8-10, are matched in the opener.

Palmer defeated Colmesnell, 6-3, for the title in 1979 and has three all-tournament players returning from that championship team — pitcher-outfielder Paul James, first baseman Brian Almand and catcher-pitcher Wayne Mathis.

Colmesnell returns two all-tournament players — second baseman Kevin Davis and outfielder Charles Hanks. Pitcher Darren Bean has a .511 batting average.

Of the nine Palmer regulars, the lowest batting average is .321.

In Class A, Bart Covin of Diana New Diana is hitting .533; Paul Pawelek of Falls City .488; Stacy Little of Pottsboro .453; and Waskom has two players — Tommy Bowen and Her-

bert Johnson — each hitting .481.

In AA, Chris Jackson and Phil Riney of Aledo are listed as .600 hitters.

Pitcher Paul Ewell and catcher Chris Spear of DeSoto both are 1979 all-tournament players, but Kevin Smith is the team's leading hitter at .384.

Austin Westlake, another AAA team, features shortstop Kelly Gruber, a first-round choice of the Cleveland Indians in the recent pro draft, and pitcher Calvin Schiraldi, a Texas Longhorn baseball recruit.

Pitcher John Machin of Carrollton Turner has been selected to the North squad for the schoolboy all-star game, and sophomore third baseman Scott Lee of Houston Cypress Creek apparently has the best average in AAAA — .500.

Here is the schedule for Thursday's semifinals, which will be played at two fields.

Class B
8:30 a.m., Colmesnell vs. Windthorst.
10:30 a.m., Palmer vs. Johnson City.

Class A
2 p.m., Pottsboro vs. Waskom.
3:30 p.m., Falls City vs. Diana New Diana.

Class AA
6 p.m., Linden Linden-Kildare vs. Crockett.
7:30 p.m., La Grange vs. Aledo.

Class AAA
1 p.m., Wharton vs. DeSoto.
2:30 p.m., Austin Westlake vs. Snyder.

Class AAAA
6 p.m., Pearland vs. Carrollton Turner.
8 p.m., San Antonio Roosevelt vs. Houston Cypress Creek.

Russians revise tourist figures

MOSCOW (AP) — Moscow Mayor Vladimir Promyslov said Thursday that about 75,000 foreign tourists are expected at the Moscow Summer Olympics, a significant decrease from previous Soviet estimates.

Speaking at a news conference, Promyslov gave no explanation for his figure, which does not include athletes and officials. Previous Soviet estimates have spoken about 250,000 foreign tourists.

Senior Soviet tourist officials said in April that tourism at the Moscow Games would be a success despite some countries' plans to boycott the Olympics over Soviet military involvement in Afghanistan.

They told a news conference April 18 that sales of Olympic tours were good in Spain, France and Italy that there was no sign of a significant reduction in British tourists and that Scandinavian reservations were holding stable.

But officials have indicated U.S. tourists could number as few as 3,000 to 4,000, compared to an original plan for 15,000 to 20,000 visitors before the United States pulled out of the Games.

Before West Germany decided May 15 to boycott the Games, about 10,000 West German tourists had been expected.

Promyslov estimated that with tourists, athletes and other Olympic visitors included, foreigners at the Games would come to about 100,000 people. He said that with a smaller number of people than was originally estimated, they could be served in a better fashion.

Promyslov also maintained that the "anti-Olympic campaign by the Carter Administration has experienced a complete failure." He noted that 85 countries have officially said they are coming, and said Moscow officials are still awaiting replies from 26 more countries.

He said Soviet citizens will be free to come into the city during the games, and that their purchases at Soviet shops will not be restricted. There have been rumors in recent months that special scrip might be issued to restrict citizens' purchases of hard-to-get goods that are expected to be plentiful in stores during the Olympic period.

Carner to tackle hex

MASON, Ohio (AP) — JoAnne Carner has won five U.S. Amateurs, two National Opens, 27 professional tournaments, but not one Ladies Professional Golf Association Championship.

The LPGA, which began today, is rapidly becoming the same hex for Carner that the Men's Open was for Sam Snead, who never won that tournament.

"I have no idea why I don't play well in the LPGA," said the 41-year-old Carner, making her 10th attempt at this, the first of three major titles for the women.

This may be the year that Carner shatters her LPGA jinx. For one thing, the match is being played on her type of course. The 6,313-yard Nicklaus Golf Center's Grizzly layout, just north of Cincinnati, favors a long hitter like Carner.

"The favorite? Me," she said. "I never think beyond me. If I'm worried about someone else, I'm not thinking about my own game."

And her game has led to anxieties after four victories in her first six starts in 1980.

"I missed the cut for the first time in the Kemper in my eighth tournament. I was just burned out. I was not only winning tournaments, but I was doing something every Monday for four straight weeks. It caught up with me," she said.

Scarbery optioned

CHICAGO (AP) — The Chicago White Sox optioned pitcher Randy Scarbery to their Iowa farm club of the American Association, a move that has left the right-hander surprised and shocked.

"The only consolation I can find is that Bill (Veck) and Roland (Hemond) promised me they wouldn't let me rot in the minor leagues," said Scarbery, his voice quivering and tears welling in his eyes. "And I have to take them at their word."

LEVIS
General Clothing
300 E. Florida

Bamberger ready to work

MILWAUKEE (AP) — Tanned and trim George Bamberger, claiming he never has felt better, is ready to return as manager of the Milwaukee Brewers.

And Bamberger, credited by General Manager Harry Dalton with having done the most to transform the Brewers from perennial losers to winners, says he just may keep the job longer than the rest of this season.

"I really feel great," Bamberger told a news conference Wednesday. "I really feel I could have come back to work three weeks ago. I'm anxious. I don't think I'm edgy now. I probably will be Opening Day... I don't mean Opening Day. I mean Friday night."

BAMBERGER, WHO had five coronary bypasses in an eight-hour operation March 26, three weeks after he had suffered a mild heart attack, was given a clean bill of health Wednesday after a physical examination.

A crowd of close to 50,000 is expected when Bamberger returns as manager, relieving Acting Manager Buck Rodgers, when the Brewers open a home stand against the Detroit Tigers Friday night.

Bamberger, who managed the Brewers to 93 victories in 1978 and 95 last season, had said April 5 he probably would retire after this season. But he said Wednesday he may return next season if the team plays well.

"How we play — that will be the big decision," he said. "If the ballclub plays bad, I should be relieved," he said. "If it plays good, there's a good chance I'll be back. If I think we're playing good

ball and they want me back, there's a chance I'll be back. I'll make a decision at the end of the year. But I have to feel I did a good job."

DALTON HESITATED when asked if he expected the Brewers will play better under Bamberger than they have under Rodgers.

"That would be a most unfair inference because Buck has done a fine job," Dalton said. "I don't want to say yes, we'll do better."

"But George is a unique individual, and there's something about him I think people respond to," he said. "He more than anyone changed this club from a loser to a winner. George Bamberger in the lockerroom would help any club."

"You don't get a lot of managers like Bamberger," he said. "When he says he wants to work for you, you're pretty fortunate. We're thrilled he's ready to come back. We hope he's here quite awhile. A lot of that is George's own wishes."

The immensely popular Bamberger, who the previous two years often drank beer with partying fans in the County Stadium parking lot after games, said doctors have placed no restrictions on his beer consumption. But Bamberger has imposed his own restrictions.

"The only bad thing about beer is the calories, not the beer itself," he said. "I can't drink those five or six beers anymore unless I don't eat for the day. I lost 23 pounds, down to 183, and it cost me \$235 to get four suits altered. I can't afford to gain any weight."

Bamberger, who said he had seen the Brewers play twice on television during his convalescence, said he thinks they can catch the first place New York Yankees in the American League East.

"I feel we have a great ballclub," he said. "I feel we can win the pennant. But to this point, I don't know why the pitching's been a little erratic. I'm sure they're going to be more consistent."

IN EFFORTS to achieve consistency, Bamberger said he will depart from Rodgers' policy of removing starting pitchers when the Brewers have big leads in order to give relief pitchers work. Rodgers, who will resume his former duties as third base coach, believes relief pitchers are more effective when they pitch often.

"My thinking is different," said Bamberger, whose starting pitchers led the league with 61 complete games last season. "We can't all think the same. I believe the starters have got to do the job. I want six or seven inning pitchers. I don't like starters to be proud of their complete games."

"I can't take anything away from Buck Rodgers," he said. "He's done a great job, no doubt about it, and he will manage again in the big leagues."

"But if you've got a starter who's got great stuff, why take him out and bring in a guy when you don't know what kind of stuff he's got?" he said. "I believe that if you ever win 10, 12, 14 games in a row, you get to win with your starters getting complete games about five games in a row."

MCCOY'S

BUILDING SUPPLY CENTERS

Your Lumber Headquarters

MIDLAND
3112 W. FRONT
697-5831

ODESSA
525 S. Grandview
at Murphy
332-7061

PRICES GOOD THROUGH
SATURDAY, JUNE 21st

SHOP
8-6 Mon.-Fri.
8-5 Saturday

FRAMING LUMBER

#2 grade marked yellow pine

	8'	10'	12'	14'	16'	18'	20'
2x4	1.29	1.65	2.08	2.39	2.99		
2x6	1.77	2.19	2.99	3.49	4.59	5.19	6.79
2x8		3.49	5.29	5.49	6.19		
2x10			6.95		10.29		
2x12			10.29		13.49		

GRADE MARKED YELLOW PINE STUDS

- 2x4
- Full 8' or precut to 92-5/8" as available

≠ 3 grade 1.05

≠ 2 or Stud grade as available 1.29

RESERVED DOWNTOWN PARKING

Corner of Illinois & Weatherford
(Next to E-Z Parking Lot)

\$15 PER MO.

MIDLAND REPORTER-TELEGRAM
201 E. Illinois 682-5311

Diablos belt Tulsa, 6-3

By The Associated Press

Daryl Sconiers, Tom Bhagwat and Mike Bishop hit home runs Wednesday night as the El Paso Diablos took a 6-3 Texas League baseball victory over the Tulsa Drillers.

In other Texas League action, Jackson beat Amarillo, 10-7, and Shreveport edged San Antonio, 3-2.

Sconiers had a two-run homer and a run-scoring triple, Bhagwat had a two-run homer and Bishop had a solo homer.

Mel Barrows had a solo homer for the Drillers in the eighth inning when Tulsa scored all three runs. Joel Crisler, 4-5, was the winning pitcher. Perry Morrison, who pitched the final two innings for El Paso, was credited with a save. Chuck Lamson, 1-4, was the loser.

Citizens Savings offers the highest rate available on Money Market CDs.

No bank can pay as high a rate.

Current rate: 8.415%

June 5-June 11

\$10,000 minimum, 182-day maturity.

Citizens Savings is now authorized to pay a higher interest rate than banks on 6-month Money Market Certificates. We are now permitted to pay 0.25% above the rate banks pay. Your best deal on a Money Market Certificate is at Citizens Savings and Loan.

Federal regulations prohibit all financial institutions from compounding interest on Money Market Certificates. Substantial interest penalty for early withdrawal.

Home Office: 1100 Andrews Highway • 697-2231

PLYWOOD • 4'x8'

	SANDED BC EXTERIOR GRADE	UNSANDED CD GRADE SHEATHING • Exterior glue
1/4"	7.88	
3/8"	8.22	5.66
1/2"	10.69	6.99
5/8"	12.88	8.88
3/4"	14.99	10.66

PRIVACY FENCING

- 1x4x6' GOTHIC TOP WHITE WOODS PICKET 55¢
- 2x4x8' TREATED PINE RAIL 1.95
- 4x4x7' TREATED PINE POST 4.49
- 4x4x8' TREATED PINE POST 4.88

Check local store for other types and sizes available

PARTICLE BOARD

- 4'x8'
- First quality agency graded

3/8"	4.39
1/2"	4.88
5/8"	4.99
3/4"	7.22

HARDBOARD EXTERIOR SIDING

• 7/16" thick

• 4'x8'

• Textured surface

• Prime-coated

• Grooved 8" centers

9.95

Temple

RUF-TEX EXTERIOR SIDING

- 11/32" thick • 4'x8'
- Exterior pine plywood
- Grooved 4" centers

10.77

1x4 BOARDS

- #2 grade yellow pine

10 1/2¢

PER LINEAR FOOT

BIRCH CABINET PLYWOOD

- 4'x8'x3/4"

29.95

PRIMED LAP SIDING

- 12'x7'16"

12 SMOOTH	3.19
12 TEXTURED	3.99

Temple

WANT AD
SP
Saturday
Down
First Brac
tion (Comb
tion), Com
(Easter),
Brasen Ma
rilles), Bra
Of Brava (f
rera).
Second B
Frang Brac
(Burgos), B
He is No
(Byers), B
(Urtigas),
New Ba
Mr. Fairre
(Lackey), C
Travel (Br
Sure Bo (f
(Escarot),
Noble Fle
(Belvina).
Fourth B
Festy G
Gressa Tr
(Ramon), B
The Sone
Minnie Son
Kid (Buar
Pita Bar
Winesa (V
(Sumpner),
Merry Sit
Bate Me A
Show (Cus
er), Lady C
Shah Bar
The Bana
Milo (Lovel
tively East
leaving Cal
Pass Em.
Able Blue (f
Savannah
Late Close
(Bentley), M
And Ter
(Bentley),
True Salin
(Bentley),
Eight B
Stacy's Pla
For One (f
(Brooks),
Mystic Mo
Bell Star (f
Come Hom
Reville.
Micha Ra
town's Nag
(Moon), G
(Burgess),
Wine Jis
Maag Gold
Moon (Bye
Tomb Ra
Society St
(Sumpner),
Palfid (M
Walker (C
(Cushing),
Loom, Cro
Eleventh
long), Wh
Bell (Mart
Winds Of
Crow (Ble
(Byers), A
Twelfth
Utatem (f
What a T
head (Hun
Super Son
er Man (f
(Melle).
Mino
Lyn 4,
Reading
Buffalo
Glenn F
INTT
Tuldo 7
Profess
Charles
Syracus
Savann
Ostland
Memph
Knoxvil
Memph
ALB
Oklaha
Iowa 8,
Evans
Owasa
PA
Portlan
Tacoma
Cajon 1
Hawaii
PGA
PONTE
Statisti
Golfers A
weekend
rounds re
Avy
1. J.C. S
270.8. 3
Nicklaus,
289.8
Deriv
1. Mike
2. Bill Ro
3. Gene L
1. John
1. John
1. John
1. Gary
28.50. 3
Watson, 2
1. Tom
70.34. 3. A
70.78. 3. K
1. Andy
214. 3. L
301. 5. G
1. Dave
Fergus M
Murphy, 8
1. Andy
126. 3. B
Strange ar
1. Tom
vino, 8214.
4. George
118.463. 4
Jim Colbe
122.50. 5
Ben Crum
San Ant
Amarillo
El Paso
Midland
Shrevep
Jackson
El Paso
Arkans
Pittsbu
Montesi
Philadel
Chicago
New York
St. Louis
Los Ang
Houston
Cincinnati
San Dieg
Atlanta
San Fran
Atlanta
Montre
Philadel
St. Louis
Houston
Cincinnati
Chicago
New York
St. Louis
Only ge
Los An
St. Louis
San Die
Pittsbu
Chicago
San Fran

SPORTS SCOREBOARD

Saturday's Ruidoso

Downs Entries

Saturday's race entries at Ruidoso Downs.

First Race: (3YO at 4 furlongs) Galactica (Combs), Jokers Hunny Dory (Bonnie), Comper (Country Cat) (Eckhart), Miss Lillyholme (Dolphus), Krazon Mason (Rickett), Dr. Tim (Baldwin), Brandy's (Dolphus), Bit Of Brave (Valenzuela), Figueroa (Herrera).

Second Race: (3YO at 4 furlongs) Foggy Beam, Phoenicia, Dare and Dely, Special Belle (Cushing), Ruidoso Rig (Burgess), Head Bookkeeper (Eckhart), He Is No Capive, The Wicked Sign (Byers), Kida Sixx, Mackstradevill (Urrutia).

Third Race: (3YO-Up at 400 Yards) Mr. Fairwell (Martin), Roll A Pebble (Lashley), Curious Ace (Martinez), Gotta Travel (Brooks), Win It In (Pulley), Be Sure Be (Kays), Gypsy The Clown (Eckhart), Flamingo (Layton), Noble Fleet (Urrutia), Quick Native (Blivins).

Fourth Race: (3YO at 350 yards) Mitoz, Peisty Gal, Champ, Divided, Greenie Triakit (Brooks), Herz The Most (Benson), Brandy Kira (Pulley), Moon Top Sooz, Azare Baker To (Byers), Minnie Sonota (Sumpster), Trash Can Kid (Reber), Marvin Music (Combs).

Fifth Race: (3YO at one mile) Secret Witness (Valenzuela), Home Armour (Blyden), Verly Home (Wallace), Merry Sister, Healthbeard (Cushing), Rate Me As I Do (Combs), Jean's Late Show (Cushing), Conductor's Baby (Roller), Lady Drocovic (Blivins).

Sixth Race: (3YO at 350 yards) Skip The Beans (Bird), Dancing Okie, Sage Mitt (Lavelle), Rugged Connection, Badly Easy (Dolphus), Bewoolf Litt (Blivins), Calculating (Perkins), Flamingo, Spinah W. Rocket (Lashley), Able Blue (Baldwin).

Seventh Race: (3YO at 5/8 furlongs) Late Chase (Motoz), Moon Legend (Motoz), Maud Adams (Blivins), Wear And Tear (Urrutia), Dale's Dream (Blivins), Copier (Eckhart), True Sailing (Bustamante), Paso Choe (Baldwin).

Eighth Race: (3YO-Up at 250 yards) Sissy's Flame (Blivins), Cool Kissor, Go For One (Nicomedeas), Maca Wrangler (Brooks), Jimmies (Blivins), Mystic Moon Dust (Rodriguez), Sages Bell Star (Dolphus), Savannah Top, Come Home Lucille (Byers), Call Me Ravelle.

Ninth Race: (3YO at 5/8 furlongs) Campuses Nugget (Blivins), Moon Legend (Motoz), Go Get Em (Nicomedeas), Desolate Angel (Holmes), Mr. Boone Bug (Burgess), Bargain Man (Lewin), Mr. Nine Jets (Hunt), Learnter (Tyre), Magic Gold Dust (Rodriguez), Top Misty Moon (Byers).

Tenth Race: (3YO-Up at 270 yards) Society Sister (Dolphus), Barnville (Sumpster), Dynamite Man (Frazier), Pallid (Burgess), Loomie, Cloud Walker (Combs), Draconic's Loom (Cushing), Thirty Five (Blivins), Min Loom, Crown's Request (Eckhart).

Eleventh Race: (4YO-Up at 5/8 furlongs) What A Slick (Blivins), Connie Bell (Martinez), Mr. Honor (Baldwin), Winds Of The East (Combs), Decimal Crow (Blivins), Tragic Gold Wizard (Byers), Arkie's Queen.

Twelfth Race: (4YO-Up at 4 furlongs) Utomson (Holler), Bitter (Lashley), What A Tale (Cushing), Roger's Redhead (Hunt), Jack's My Boy (Martinez), Super Son (Baldwin), Super Star (Holler), Ivery, Job's Jester (Melo).

Little League

Mid City American

TESCO Yankees 15, PNB Rangers 17. Steve Pruitt, L.—Brian Wilcox, 2B.—Jamie Salazar, Cameron Thompson, R.

Tower National

Cardinals 18, Blue 2. W. Mickey Games, 2B.—Ricky Siles (C).

North Central American

Scouts 11, Astros 2. W. Brandon Brunson, L.—Marvin Mitchell, 2B.—Kevin Witt, Brian Wurster (A); Danny Sartain, Jason Long (S).

Hi-Junior League

Lions 10, Shamrocks 6. WP-Pete Pagan, LP-Joe Carrasco 2B.—Steve Wickett, 1B.—W. Mickey Games, 2B.—Ricky Siles (C).

Coysboys 3, Mustangs 2. WP-Teddy Bartley, LP-Benito Ouzna. 2B.—Wes Davis (M).

Alpine Oil Patriots 5, Commercial Bank Cubs 4. W-Billy Mills, L-James Frye, 2B-Pyle (C).

Sophomore League

Eastern A

Kiwans 10, Rotary 9. W—Denny Smedley, L—Mike Howell. 2B—Walter Jones, Jim Phillips, K. 3B—Jerry Mendota, K.

Eastern B

Lario 14, Mims-Stephens 12. W—Oscar Ochoa, L—Mets Anderson 2B.—Eldridge, L. Sherman, Harris, Dair, MS. 3B—Ochoa, L. Dair, A. Dair, A. Dair, MS.

Western A

Pennoll 6, Salliers 5. W—Eric Griffin.

Western B

Skiller's B, Pennoll Buckeyes 4.

College Series

College World Series Playoffs

By The Associated Press

Double Elimination

St. John's 4, Arizona 1

Hawaii 7, Florida 5

Arizona 5, Florida 3, Florida 3

Michigan 11, Clemson 4, 11 innings, rain

California 8, Clemson 4, (Clemson eliminated)

Hawaii 7, St. John's 2

Miami 2, Michigan 1

California 8, St. John's 5 (St. John's eliminated)

Arizona 8, Michigan 0 (Michigan eliminated)

Tuesday's Game

Hawaii 3, Miami 3

Wednesday's Games

California 4, Miami 1 (Miami eliminated)

Arizona 4, Hawaii 4, 11 innings

California (44-25-1) vs. Arizona (40-30-1), 7:40 p.m.

Thursday's Game

Hawaii (80-17) vs. California-Arizona winner, 7:40 p.m.

Thursday's Results

101 000 100-3 8 3

100 000 021-4 8 1

Houston, Bastian (9) and Castro, Duffy, Hawley (7) and Colburn. W—Hawley, 6-7. L—Hastan, 18-4. HR—California, Colburn (3).

Minor Leagues

Minor League Baseball

By The Associated Press

Arizona 800 000 040 05-4 12 4

Hawaii (11 innings)

Sierradillo, Barrer (1) and Hyman, Miller (7), Landrith (10), Crim, Lane (8), Kimura (11) and Tanabe. W—Barrer, 8-3. L—Lane, 4-1. HR—Arizona, Stanley (4). A—10, 10.

Baseball's Top 10

By The Associated Press

BASEBALL LEAGUE

Based on 100 at bats

G AB R H Pct.

Miller 48 180 11 67 37.4

Bumby 48 179 34 63 35.2

Cooper 48 174 25 61 35.1

Mullins 48 173 36 58 33.5

Landreau 48 170 19 62 36.4

Remy 48 167 14 50 30.0

Valdes 48 167 27 52 31.1

Summers 48 165 28 53 32.1

Walsh 48 161 23 53 32.9

Revering 48 142 22 47 32.9

PGA Leaders

PONTE VEDRA BEACH, Fla. (AP)—

Statistical leaders on the Professional Golfers Association Tour through last weekend's Kemper Open (minimum of 36 rounds required).

Average Driving Distance

1. J. C. Snead, 271.8 yards, 2. Don Pohl, 270.4, 3. Joe Fazy, 267.7, 4. Jack Nicklaus, 266.2, 5. Tommy Valentine, 263.8.

Driving Percentage in Fairway

1. Mike Rodd, 79.4, 2. Calvin Peete, 77.0, 3. Bill Rogers, 76.7, 4. Hubert Green, 75.1, 5. Gene Linder, 74.7.

Greens in Regulation

1. John Mahaffey, 71.7, 2. Jack Nicklaus, 71.5, 3. Mike Reid, 71.4, 4. Larry Nelson, 69.8, 5. Tom Watson, 69.6.

Average Puts Per Round

1. Gary Player, 28.2, 2. Steve Melnyk, 28.1, 3. George Burns, 28.1, 4. Tom Watson, 28.1, 5. George Archer, 28.0.

Percentage of Sub-par Holes

1. Andy Bean, 32.8, 2. Tom Watson, 31.1, 3. Lee Trevino, 31.1, 4. Jerry Pate, 30.1, 5. Dave Rittenberg, 30.0.

Eagle Leaders

1. Dave Eckelberger, 12, 2. Keith Fergus and Bruce Lietzke, 4, 3. Bob Murphy, 3, 4. Bill Kratzert, 2.

Hole-In-One Leaders

1. Andy Bean, 24, 2. George Burns, 23, 3. Bill Rogers, 21, 4. Lee Trevino, 20, 5. Craig Stadler, 17, 6. Tom Watson, 16, 7. Jim Colbert, 15, 8. Curtis Strange, 15, 9. Bruce Lietzke, 15, 10. Ben Crenshaw, 11, 11. Ben.

Baseball Standings

Texas League

WESTERN DIVISION

San Antonio 31 24 585 —

Amarillo 30 24 556 1/2

El Paso 27 27 471 1/2

Midland 19 34 377 1/2

EASTERN DIVISION

Arkansas 32 16 467 —

Tulsa 29 22 532 1/2

Shreveport 29 25 440 1/2

Shreveport 29 25 440 1/2

San Antonio at El Paso

Amarillo at Midland

Arkansas at Shreveport

Tulsa at Jackson

NATIONAL LEAGUE

Pittsburgh 28 19 506 —

Montreal 24 20 545 2/3

Philadelphia 23 27 471 1/2

Chicago 21 33 477 1/2

New York 19 36 422 1/2

St. Louis 19 39 380 1/2

WEST

Los Angeles 30 20 580 —

Houston 27 21 562 1/2

Chicago 26 23 549 1/2

San Diego 23 27 471 1/2

Atlanta 20 27 426 1/2

San Francisco 21 29 439 1/2

WEDNESDAY'S GAMES

Atlanta 5, San Francisco 3

Montreal 4, Chicago 1

Philadelphia 4, Pittsburgh 3

St. Louis 1, New York 9, 11 innings

Houston 4, San Diego 2

Cincinnati 5, Los Angeles 4

THURSDAY'S GAMES

Chicago (Lamp 4-4) at Montreal (Sanderson 3-1)

St. Louis (Thomas 1-2) at New York (Swan 3-4), (n)

Only games scheduled

FRIDAY'S GAMES

Los Angeles at Atlanta, (n)

St. Louis at Montreal, (n)

San Diego at Cincinnati, (n)

Philadelphia at New York, (n)

Chicago at Philadelphia, (n)

San Francisco at Houston, (n)

FRIDAY'S GAMES

Cleveland at Chicago, (n)

Detroit at Milwaukee, (n)

Toronto at Minnesota, (n)

Kansas City at Texas, (n)

Baltimore at California, (n)

Boston at Oakland, (n)

New York at Seattle, (n)

FRIDAY'S GAMES

Cleveland at Chicago, (n)

Detroit at Milwaukee, (n)

Toronto at Minnesota, (n)

Kansas City at Texas, (n)

Baltimore at California, (n)

Boston at Oakland, (n)

New York at Seattle, (n)

FRIDAY'S GAMES

Cleveland at Chicago, (n)

Detroit at Milwaukee, (n)

Toronto at Minnesota, (n)

Kansas City at Texas, (n)

Baltimore at California, (n)

Boston at Oakland, (n)

New York at Seattle, (n)

FRIDAY'S GAMES

Cleveland at Chicago, (n)

Detroit at Milwaukee, (n)

Toronto at Minnesota, (n)

Kansas City at Texas, (n)

Baltimore at California, (n)

Boston at Oakland, (n)

New York at Seattle, (n)

FRIDAY'S GAMES

Cleveland at Chicago, (n)

Detroit at Milwaukee, (n)

Toronto at Minnesota, (n)

Kansas City at Texas, (n)

Baltimore at California, (n)

Boston at Oakland, (n)

New York at Seattle, (n)

FRIDAY'S GAMES

Cleveland at Chicago, (n)

Detroit at Milwaukee, (n)

Toronto at Minnesota, (n)

Kansas City at Texas, (n)

Baltimore at California, (n)

Boston at Oakland, (n)

New York at Seattle, (n)

FRIDAY'S GAMES

Cleveland at Chicago, (n)

Detroit at Milwaukee, (n)

Toronto at Minnesota, (n)

Kansas City at Texas, (n)

Baltimore at California, (n)

Boston at Oakland, (n)

New York at Seattle, (n)

FRIDAY'S GAMES

Cleveland at Chicago, (n)

Detroit at Milwaukee, (n)

Toronto at Minnesota, (n)

Kansas City at Texas, (n)

Baltimore at California, (n)

Boston at Oakland, (n)

New York at Seattle, (n)

FRIDAY'S GAMES

Cleveland at Chicago, (n)

Detroit at Milwaukee, (n)

Toronto at Minnesota, (n)

Kansas City at Texas, (n)

Baltimore at California, (n)

Boston at Oakland, (n)

New York at Seattle, (n)

FRIDAY'S GAMES

Cleveland at Chicago, (n)

Detroit at Milwaukee, (n)

Toronto at Minnesota, (n)

Kansas City at Texas, (n)

Baltimore at California, (n)

Boston at Oakland, (n)

New York at Seattle, (n)

FRIDAY'S GAMES

Cleveland at Chicago, (n)

Detroit at Milwaukee, (n)

Toronto at Minnesota, (n)

Kansas City at Texas, (n)

Baltimore at California, (n)

Boston at Oakland, (n)

New York at Seattle, (n)

FRIDAY'S GAMES

Cleveland at Chicago, (n)

Detroit at Milwaukee, (n)

Toronto at Minnesota, (n)

MAJOR LEAGUE BOX SCORES

AL boxes

First Game	Second Game
TEXAS Rivers of 5:00 Wills of 5:15 Oliver of 5:30 Putnam of 5:45 Zisk of 6:00 Joharis of 6:15 Muller of 6:30 Harris of 6:45	CHICAGO Rivers of 4:00 Wills of 4:15 Oliver of 4:30 Putnam of 4:45 Zisk of 5:00 Joharis of 5:15 Muller of 5:30 Harris of 5:45

First Game	Second Game
TEXAS Rivers of 5:00 Wills of 5:15 Oliver of 5:30 Putnam of 5:45 Zisk of 6:00 Joharis of 6:15 Muller of 6:30 Harris of 6:45	CHICAGO Rivers of 4:00 Wills of 4:15 Oliver of 4:30 Putnam of 4:45 Zisk of 5:00 Joharis of 5:15 Muller of 5:30 Harris of 5:45

First Game	Second Game
TEXAS Rivers of 5:00 Wills of 5:15 Oliver of 5:30 Putnam of 5:45 Zisk of 6:00 Joharis of 6:15 Muller of 6:30 Harris of 6:45	CHICAGO Rivers of 4:00 Wills of 4:15 Oliver of 4:30 Putnam of 4:45 Zisk of 5:00 Joharis of 5:15 Muller of 5:30 Harris of 5:45

First Game	Second Game
TEXAS Rivers of 5:00 Wills of 5:15 Oliver of 5:30 Putnam of 5:45 Zisk of 6:00 Joharis of 6:15 Muller of 6:30 Harris of 6:45	CHICAGO Rivers of 4:00 Wills of 4:15 Oliver of 4:30 Putnam of 4:45 Zisk of 5:00 Joharis of 5:15 Muller of 5:30 Harris of 5:45

First Game	Second Game
TEXAS Rivers of 5:00 Wills of 5:15 Oliver of 5:30 Putnam of 5:45 Zisk of 6:00 Joharis of 6:15 Muller of 6:30 Harris of 6:45	CHICAGO Rivers of 4:00 Wills of 4:15 Oliver of 4:30 Putnam of 4:45 Zisk of 5:00 Joharis of 5:15 Muller of 5:30 Harris of 5:45

First Game	Second Game
TEXAS Rivers of 5:00 Wills of 5:15 Oliver of 5:30 Putnam of 5:45 Zisk of 6:00 Joharis of 6:15 Muller of 6:30 Harris of 6:45	CHICAGO Rivers of 4:00 Wills of 4:15 Oliver of 4:30 Putnam of 4:45 Zisk of 5:00 Joharis of 5:15 Muller of 5:30 Harris of 5:45

First Game	Second Game
TEXAS Rivers of 5:00 Wills of 5:15 Oliver of 5:30 Putnam of 5:45 Zisk of 6:00 Joharis of 6:15 Muller of 6:30 Harris of 6:45	CHICAGO Rivers of 4:00 Wills of 4:15 Oliver of 4:30 Putnam of 4:45 Zisk of 5:00 Joharis of 5:15 Muller of 5:30 Harris of 5:45

First Game	Second Game
TEXAS Rivers of 5:00 Wills of 5:15 Oliver of 5:30 Putnam of 5:45 Zisk of 6:00 Joharis of 6:15 Muller of 6:30 Harris of 6:45	CHICAGO Rivers of 4:00 Wills of 4:15 Oliver of 4:30 Putnam of 4:45 Zisk of 5:00 Joharis of 5:15 Muller of 5:30 Harris of 5:45

First Game	Second Game
TEXAS Rivers of 5:00 Wills of 5:15 Oliver of 5:30 Putnam of 5:45 Zisk of 6:00 Joharis of 6:15 Muller of 6:30 Harris of 6:45	CHICAGO Rivers of 4:00 Wills of 4:15 Oliver of 4:30 Putnam of 4:45 Zisk of 5:00 Joharis of 5:15 Muller of 5:30 Harris of 5:45

First Game	Second Game
TEXAS Rivers of 5:00 Wills of 5:15 Oliver of 5:30 Putnam of 5:45 Zisk of 6:00 Joharis of 6:15 Muller of 6:30 Harris of 6:45	CHICAGO Rivers of 4:00 Wills of 4:15 Oliver of 4:30 Putnam of 4:45 Zisk of 5:00 Joharis of 5:15 Muller of 5:30 Harris of 5:45

First Game	Second Game
TEXAS Rivers of 5:00 Wills of 5:15 Oliver of 5:30 Putnam of 5:45 Zisk of 6:00 Joharis of 6:15 Muller of 6:30 Harris of 6:45	CHICAGO Rivers of 4:00 Wills of 4:15 Oliver of 4:30 Putnam of 4:45 Zisk of 5:00 Joharis of 5:15 Muller of 5:30 Harris of 5:45

First Game	Second Game
TEXAS Rivers of 5:00 Wills of 5:15 Oliver of 5:30 Putnam of 5:45 Zisk of 6:00 Joharis of 6:15 Muller of 6:30 Harris of 6:45	CHICAGO Rivers of 4:00 Wills of 4:15 Oliver of 4:30 Putnam of 4:45 Zisk of 5:00 Joharis of 5:15 Muller of 5:30 Harris of 5:45

First Game	Second Game
TEXAS Rivers of 5:00 Wills of 5:15 Oliver of 5:30 Putnam of 5:45 Zisk of 6:00 Joharis of 6:15 Muller of 6:30 Harris of 6:45	CHICAGO Rivers of 4:00 Wills of 4:15 Oliver of 4:30 Putnam of 4:45 Zisk of 5:00 Joharis of 5:15 Muller of 5:30 Harris of 5:45

First Game	Second Game
TEXAS Rivers of 5:00 Wills of 5:15 Oliver of 5:30 Putnam of 5:45 Zisk of 6:00 Joharis of 6:15 Muller of 6:30 Harris of 6:45	CHICAGO Rivers of 4:00 Wills of 4:15 Oliver of 4:30 Putnam of 4:45 Zisk of 5:00 Joharis of 5:15 Muller of 5:30 Harris of 5:45

First Game	Second Game
TEXAS Rivers of 5:00 Wills of 5:15 Oliver of 5:30 Putnam of 5:45 Zisk of 6:00 Joharis of 6:15 Muller of 6:30 Harris of 6:45	CHICAGO Rivers of 4:00 Wills of 4:15 Oliver of 4:30 Putnam of 4:45 Zisk of 5:00 Joharis of 5:15 Muller of 5:30 Harris of 5:45

Cleveland's pulse soars

CLEVELAND (AP) — Some people in Cleveland aren't going to take the National Basketball Association's decision to move its 1981 All-Star Game to another city lying down.

Cleveland's Growth Association "is going to pull out all the stops" to keep the game at the Coliseum in suburban Richfield next year, said association President Bill Bryant.

In a column published in Thursday's editions of the newspaper, Plain Dealer sports editor Hal Lebovitz also assailed the move, saying, "The move is ridiculous, unprecedented and shouldn't be allowed to happen. In a sense, it borders on grand theft."

The NBA board of governors voted Tuesday to stage the event in Los Angeles next year instead of in Cleveland as originally planned. The move was made as part of a change in philosophy aimed at alternating the game between two major media centers, Los Angeles and New York.

"We stopped the Defense Control Administration from taking 433 jobs out of Cleveland by putting up a great fight, and we're going to go all out to prevent the NBA from taking away what they already promised us," Bryant said.

He said the Growth Association had put into motion plans for a national ad campaign noting that Cleveland would be the site of two all-star games next year. The major league baseball all-star game is scheduled for Cleveland next summer.

"Plans have been made," Bryant said. "Being punitive to a city that has been selected is something we can't let them get away with. It's irresponsible and unparalleled in American sports."

Americans dominate Open

PARIS (AP) — For the first time in at least 25 years, three Americans have reached the men's semifinals of the French Open tennis championships, including the scrappy, consistently strong finisher on these clay courts, Harold Solomon.

Solomon, runnerup here in 1976 and No. 6 seed this year, upset Argentina's Guillermo Vilas 1-6, 6-4, 7-6, 7-5 in a three-hour, 39-minute duel under a blazing sun Wednesday at Roland Garros Stadium.

Sweden's Bjorn Borg, playing near-perfect tennis in his bid for a fifth men's crown here, dispatched Italy's Corrado Barazzutti 6-0, 6-3, 6-3, and will meet Solomon in a semifinal match Friday toward the \$53,000 men's title.

In the other semifinal, Jimmy Connors will face Vilas Gerulaitis in an all-American match. Along with Solomon, they are dreaming of becoming the first American to win the French title since Tony Trabert defeated Sven Davidson of Sweden in 1955.

Chris Evert Lloyd, defending her women's crown here, faced Czech Hana Mandlikova in a semifinal match today. In the other semifinal toward the \$42,500 women's crown, Romania's Virginia Ruzici faces Australia's Dianne Fromholtz.

After his upset victory of Vilas, Solomon was asked how many times he had played the reigning champion, Borg.

"Too many," Solomon said, adding that he has never beaten him and has failed to win a set in their last three or four matches.

Solomon, 27, nonetheless said he had a new strategy to play Borg. But he would unveil it only on these slow clay courts where he put Vilas into the category of upset losers along with No. 2 seed John McEnroe and No. 2 women's seed Billie Jean King.

For his part, Vilas indicated he has

been sick but he refused to use that as an excuse for his loss. He had stomach cramps on Monday and asked for, and was granted, a 45-minute delay in the starting time of his match with Spain's Manuel Orantes.

The decision to grant the delay, for which International Tennis Federation President Philippe Chatrier has taken responsibility, brought a protest from Orantes, who defaulted to Vilas rather than play the delayed match.

The Association of Tennis Professionals, a group representing most of the touring players, said it will seek a fine against the French organizers, and on Wednesday it appeared that the whole affair would be thus contained.

As has been the case throughout this two-week tournament, with its grueling best-of-five set matches for the men, the Solomon-Vilas match was not without its freak incidents.

In this case, a broken ball, which came on a Solomon passing shot winner touched off a howl from the pro-Solomon crowd when the umpire ruled the point replayed.

Goetzmann, also played in the Future Legends at Austin, was medalist in the San Antonio Invitational, third medalist at Woodlands Invitational in Conroe. At San Antonio and Woodlands he hit holes-in-one.

Petersen is from the same prep team that produced Tim and Denny O'Connor, both former all-conference players at MC. Mike has been a tournament medalist 11 times and qualified for the state junior championship the last three years. He was recently in the Missouri Valley championship, shooting a 69 at Green Valley CC in Sioux City, Iowa.

Chaparrals sign two golfers

Steve Goetzmann of Austin Westlake and Mike Peterson, Heelan High, Iowa, have signed golf letters of intent to Midland College for next fall, MC athletic director and men's golf coach Delgor Poss announced today.

Goetzmann played on the AAA state championship team and was named all-state and all-tournament three years. As a senior, he was District 12-3A medalist. While in high school, he qualified for the Western Junior Amateur, Junior Heritage Classic at Hilton Head, S.C.; Future Masters and Junior World championship at San Diego, Calif.

Petersen is from the same prep team that produced Tim and Denny O'Connor, both former all-conference players at MC. Mike has been a tournament medalist 11 times and qualified for the state junior championship the last three years. He was recently in the Missouri Valley championship, shooting a 69 at Green Valley CC in Sioux City, Iowa.

NUL boxes

First Game	Second Game
HOUSTON Ladson of 4:00 Reynolds of 4:15 Puhl of 4:30 Wallace of 4:45 Cable of 5:00 Ashby of 5:15 Kane of 5:30 Gonzalez of 5:45 Kfornich of 6:00 Morgan of 6:15 Santana of 6:30 Total 31 100 100-2	ST. LOUIS Ladson of 4:00 Reynolds of 4:15 Puhl of 4:30 Wallace of 4:45 Cable of 5:00 Ashby of 5:15 Kane of 5:30 Gonzalez of 5:45 Kfornich of 6:00 Morgan of 6:15 Santana of 6:30 Total 31 100 100-2

First Game	Second Game
HOUSTON Ladson of 4:00 Reynolds of 4:15 Puhl of 4:30 Wallace of 4:45 Cable of 5:00 Ashby of 5:15 Kane of 5:30 Gonzalez of 5:45 Kfornich of 6:00 Morgan of 6:15 Santana of 6:30 Total 31 100 100-2	ST. LOUIS Ladson of 4:00 Reynolds of 4:15 Puhl of 4:30 Wallace of 4:45 Cable of 5:00 Ashby of 5:15 Kane of 5:30 Gonzalez of 5:45 Kfornich of 6:00 Morgan of 6:15 Santana of 6:30 Total 31 100 100-2

First Game	Second Game
HOUSTON Ladson of 4:00 Reynolds of 4:15 Puhl of 4:30 Wallace of 4:45 Cable of 5:00 Ashby of 5:15 Kane of 5:30 Gonzalez of 5:45 Kfornich of 6:00 Morgan of 6:15 Santana of 6:30 Total 31 100 100-2	ST. LOUIS Ladson of 4:00 Reynolds of 4:15 Puhl of 4:30 Wallace of 4:45 Cable of 5:00 Ashby of 5:15 Kane of 5:30 Gonzalez of 5:45 Kfornich of 6:00 Morgan of 6:15 Santana of 6:30 Total 31 100 100-2

First Game	Second Game
HOUSTON Ladson of 4:00 Reynolds of 4:15 Puhl of 4:30 Wallace of 4:45 Cable of 5:00 Ashby of 5:15 Kane of 5:30 Gonzalez of 5:45 Kfornich of 6:00 Morgan of 6:15 Santana of 6:30 Total 31 100 100-2	ST. LOUIS Ladson of 4:00 Reynolds of 4:15 Puhl of 4:30 Wallace of 4:45 Cable of 5:00 Ashby of 5:15 Kane of 5:30 Gonzalez of 5:45 Kfornich of 6:00 Morgan of 6:15 Santana of 6:30 Total 31 100 100-2

First Game	Second Game
HOUSTON Ladson of 4:00 Reynolds of 4:15 Puhl of 4:30 Wallace of 4:45 Cable of 5:00 Ashby of 5:15 Kane of 5:30 Gonzalez of 5:45 Kfornich of 6:00 Morgan of 6:15 Santana of 6:30 Total 31 100 100-2	ST. LOUIS Ladson of 4:00 Reynolds of 4:15 Puhl of 4:30 Wallace of 4:45 Cable of 5:00 Ashby of 5:15 Kane of 5:30 Gonzalez of 5:45 Kfornich of 6:00 Morgan of 6:15 Santana of 6:30 Total 31 100 100-2

First Game	Second Game
HOUSTON Ladson of 4:00 Reynolds of 4:15 Puhl of 4:30 Wallace of 4:45 Cable of 5:00 Ashby of 5:15 Kane of 5:30 Gonzalez of 5:45 Kfornich of 6:00 Morgan of 6:15 Santana of 6:30 Total 31 100 100-2	ST. LOUIS Ladson of 4:00 Reynolds of 4:15 Puhl of 4:30 Wallace of 4:45 Cable of 5:00 Ashby of 5:15 Kane of 5:30 Gonzalez of 5:45 Kfornich of 6:00 Morgan of 6:15 Santana of 6:30 Total 31 100 100-2

First Game	Second Game
HOUSTON Ladson of 4:00 Reynolds of 4:15 Puhl of 4:30 Wallace of 4:45 Cable of 5:00 Ashby of 5:15 Kane of 5:30 Gonzalez of 5:45 Kfornich of 6:00 Morgan of 6:15 Santana of 6:30 Total 31 100 100-2	ST. LOUIS Ladson of 4:00 Reynolds of 4:15 Puhl of 4:30 Wallace of 4:45 Cable of 5:00 Ashby of 5:15 Kane of 5:30 Gonzalez of 5:45 Kfornich of 6:00 Morgan of 6:15 Santana of 6:30 Total 31 100 100-2

First Game	Second Game
HOUSTON Ladson of 4:00 Reynolds of 4:15 Puhl of 4:30 Wallace of 4:45 Cable of 5:00 Ashby of 5:15 Kane of 5:30 Gonzalez of 5:45 Kfornich of 6:00 Morgan of 6:15 Santana of 6:30 Total 31 100 100-2	ST. LOUIS Ladson of 4:00 Reynolds of 4:15 Puhl of 4:30 Wallace of 4:45 Cable of 5:00 Ashby of 5:15 Kane of 5:30 Gonzalez of 5:45 Kfornich of 6:00 Morgan of 6:15 Santana of 6:30 Total 31 100 100-2

First Game	Second Game
HOUSTON Ladson of 4:00 Reynolds of 4:15 Puhl of 4:30 Wallace of 4:45 Cable of 5:00 Ashby of 5:15 Kane of 5:30 Gonzalez of 5:45 Kfornich of 6:00 Morgan of 6:15 Santana of 6:30 Total 31 100 100-2	ST. LOUIS Ladson of 4:00 Reynolds of 4:15 Puhl of 4:30 Wallace of 4:45 Cable of 5:00 Ashby of 5:15 Kane of 5:30 Gonzalez of 5:45 Kfornich of 6:00 Morgan of 6:15 Santana of 6:30 Total 31 100 100-2

First Game	Second Game
HOUSTON Ladson of 4:00 Reynolds of 4:15 Puhl of 4:30 Wallace of 4:45 Cable of 5:00 Ashby of 5:15 Kane of 5:30 Gonzalez of 5:45 Kfornich of 6:00 Morgan of 6:15 Santana of 6:30 Total 31 100 100-2	ST. LOUIS Ladson of 4:00 Reynolds of 4:15 Puhl of 4:30 Wallace of 4:45 Cable of 5:00 Ashby of 5:15 Kane of 5:30 Gonzalez of 5:45 Kfornich of 6:00 Morgan of 6:15 Santana of 6:30 Total 31 100 100-2

Brune signs

BLOOMINGTON, Minn. (AP) — The Minnesota Vikings have signed Canadian Football League star Larry Brune, a strong safety who was drafted by the Vikings in 1976.

Brune, 6-2, 200 pounds, was a seventh-round pick out of Rice and a teammate of quarterback Tommy Kramer, now a Viking starter.

HOME TOMORROW

-VS-

AMARILLO

7:30 P.M.

25c Beer

photogenesis, inc.

BELL HOWELL MAMIYA COMPANY

Meet the NEW Mamiya ZE

The Computer Makes It Simple!

- Quartz-timed accuracy and precision Seiko shutter
- Automatic exposure and AE lock for backlit situations
- Exposure compensation dial for low- and high-key effects
- Wide range of accessories including the Mamiyalite and Mamiya Winder ZE

Now Only \$209.95

w/50mm f2 lens

come in for a demonstration!

\$100 in Mamiya Money
Cash rebates on lenses and accessories.
Ask us for details.

3302 W. Illinois at Midkiff
(in Midland)
Our Prices Won't Be Beat!

697-5271

10 YEAR GUARANTEED LIGHT BULBS

BUY OF THE WEEK

4 Bulbs

OFFER EXPIRES SAT. JUNE 7

88c

DRAPERY HARDWARE

ENTIRE STOCK REDUCED

50%

4' PORCH SWING

25⁸⁸ REG. 29.99

CEILING FAN

Caribbean Breeze

36" SPAN No. CF 136

SAVE 21.36

57⁵⁹ 78.95

Sherman TRAVELING SPRINKLER

"Run-Gator" moves up to 27' per hour. Adjustable spray arm.

SAVE 7.49 **32.50** REG. 39⁹⁹

19"x17" BATH VANITY

Cultured movable top. Ready to install. Faucet extra.

SAVE 15.00!

34.95 Reg. 49.95

TEMPEST No. LP 5555 TORCH KIT

Refillable tank.

7⁹⁵ Reg. 9.95

Black & Decker

5-1/2" COMPACT SAW

perfect for home use.

23⁹⁵ Reg. 29.87

NATIONAL BUILDING CENTERS

a Boise Cascade Building Materials Center

3111 FRONT ST. IN MIDLAND

697-2281

Mon.-Sat. 8-6
Sun. 11-5

The pack is back.

juarez

WEDNESDAY THRU SUNDAY
POST TIME 8:00 P.M.

EXACTAS • QUINIELAS
2 BIG OS

RESERVATIONS AND INFORMATION: EL PASO OFFICE,
5956 GATEWAY WEST, SUITE 305 • 778-6222



The Ranchland Hills Country Club Tennis Association recently met to plan for the member-guest "Smash" tennis tournament set for this fall. Organizers are, from left, Kay Smith, membership

chairman; Zane Neeley, tournament committee; Paul Hopson, club president; and Vince Loftis, tournament director. (Staff Photo)

Hockey's old hero retires

HARTFORD, Conn. (AP) — Middle-aged hockey fans who have watched Gordie Howe play through five decades and perhaps thought maybe they could do it too, will have to look for new hero.

The seemingly ageless wonder from Saskatchewan, whose teammates could and did call him "Gramps," retired Wednesday, saying he will stay on with the Hartford Whalers of the National Hockey League as director of player development.

"I probably have another half year in me," he said. "I'd hate to go out after 32 years and find out in the middle of the winter I've run short."

But Howe, who broke into the Detroit Red Wings in 1946, said he still feels "good enough to play" even though he will confine any future ice time to old-timers' games.

Howe has said in the past there is no **Fidrych earns victory**

EVANSVILLE, Ind. (AP) — Mark "The Bird" Fidrych, the American League Rookie of the Year in 1976, picked up his first victory of the season Wednesday night as Evansville posted a 4-2 decision over Denver in an American Association game.

The injury-prone righthander, who made "Bird" watchers out of Detroit Tigers fans in 1976, went 6½ innings, giving up one run, seven hits, striking out four and walking three. He is now 1-4 with the Triplets.

one shining moment that stands out in his career, but Wednesday he said the "fulfillment of a dream" was the 1979-80 season when he could play in the NHL with his sons, Marty and Mark.

It was the chance to play with his sons that brought Howe out of his first retirement. He had quit the Red Wings in 1971 and was chafing in a front office job. Then he was offered a deal by the Houston Aeros of the fledgling World Hockey Association to play with Marty and Mark.

The Howes came to Hartford in 1977 to play for the team then called the New England Whalers, of the WHA. When the WHA was merged into the NHL for the 1979-80 season, Gordie Howe was welcomed back to the league he had thrilled for a quarter of a century.

"The thrill by the fans all over the arenas last year was something to remember and if I try again and have to quit before the season is over, it won't mean as much. I have nothing left to prove."

His name is scattered all over hockey records books and the entries may be hard to break for current and future generations of NHL players.

The 52-year-old Howe has played in 2,421 major league hockey games in both the NHL and WHA. He has scored 1,071 goals, 801 in the NHL, a league record.

The next closest player in terms of games played is Howe's old teammate at Detroit, Alex Delvecchio, with 1,549 games, according to the statisticians in the Whaler's front office.

One of Howe's biggest milestones came Dec. 7, 1977 when he scored his 1,000th professional goal against the Birmingham Bulls of the WHA in Birmingham, Ala. Then on Feb. 29, 1980, he got his 800th career goal in the NHL.

Whaler Coach Don Blackburn called Howe's career "the greatest sports story ever written."

Players honored

NEW YORK (AP) — Steve Carlton and Mike Schmidt, both of the Philadelphia Phillies, are the National League pitcher and player of the month for May, the NL office said Wednesday.

Carlton went 6-1 during May with a 1.65 earned run average. He struck out 70 batters and walked 24 in 60 innings pitched, allowing 11 earned runs on just 40 hits.

Schmidt walloped 12 home runs and drove in 29 runs during the month.

Party boat fishing is fun

Party boat fishing is probably one of the most entertaining and hilarious fishing comedies going these days in offshore sportfishing terms. The reason? Forty anglers, experts and novice, are on the same boat and anything can happen.

We fished offshore two weeks ago out of Port Aransas on the Wharf Cat, an 85-foot catamaran all-aluminum fishing boat. A similar craft out of Fisherman's Wharf caters to long-range red-snapper fishermen and takes 12 hours of riding and fishing. However, the Wharf Cat caters to half day anglers more interested in catching surface fish in the Gulf of Mexico.

Leaving dockside at 8 a.m. each morning, it returns around noon and takes the angler no more than 10 miles out. And for the time spent, there's no angling entertainment that can quite match it.

As the fishing grounds are approached, the captain begins delivering instructions over the ship's loudspeaker and anxious anglers go frantic to secure their favorite position on the boat. They grab leashed rod and reels, a ribbonfish for bait and drop lines into the stained-green Gulf.

Anglers line the rail wall-to-wall with lines in all directions. Hookups usually begin immediately. On this last trip, sand sharks from three to 15 pounds were taking every bait dropped in the water. Later, we nicknamed our ship the Shark Cat because of the frenzied run of sharks. However, a few Jack Creval's (jackfish) were also hitting the ribbonfish baits.

There's always some kind of action observed at each stop the ship makes. However, the most amusing action comes from the anglers. These people, some from Alaska and Japan, are on their first trip and want to catch a



KENNY REDIN'S

Fin & Feather

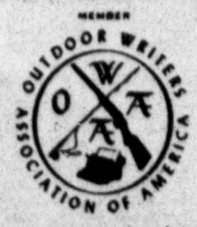

Texas offshore fish. They are unfamiliar with the rented tackle, thoroughly confused about how to properly hook ribbonfish and are totally mystified when a fish hits the bait and streaks toward China.

We've seen rods and reels fly overboard, anglers fall into the water and watched deckhands gaff a shark, swinging him overboard and slapping another angler in the face.

The wildest scene is when a hooked fish takes several 100 yards of line off the reel. When a jackfish is hooked, they make two or three long runs, then bore deep, straight under the boat, which is when the fun begins.

Anglers latching on to a jackfish run the rails, following the fish. He goes over neighboring anglers, under their lines and sometimes follows the fish around the entire boat. By that time, if he is lucky, the fish is ready

for gaffing and no less than five and no more than 30 are tangled.

Strangely enough, the fish is usually landed by the angler who hooked it in the first place. Deckhands are experienced and cope with the problems out of routine.

In fact, line tangles aren't considered big problems on party boats. But they are amusing. Unless the fish will not cooperate or rough seas hamper fishing conditions, most anglers take home a nice mess of saltwater fish. Even sand or blacktip sharks are as edible as red snapper. Smaller sharks are considered prime table fare.

From now until mid-September, migratory gamefish species such as king mackerel, spanish mackerel, ling, dolphinfish keep the Wharf Cat hopping. For more information, contact Fisherman's Wharf, P.O. Box 387, Port Aransas, 78373.

Baseball owners to take vote today

CHICAGO (AP) — The owners of major league baseball's 26 franchises are scheduled to meet this afternoon at a Chicago hotel to take a ratification vote on the agreement reached May 23 with the players association.

The contract agreement, which extends through the 1983 season, was hammered out during a marathon 17-hour bargaining session in New York, averting a threatened strike by

the Major League Players Association.

The key issue in the bargaining had been compensation for free agents. That item was put off and a four-man committee of players and owners will be appointed to discuss the issue and make recommendations by Feb. 1, 1981. If approved by both sides, the recommendation would become part of the contract.

The SONY Place Father's Day Super Sale

Some of The Featured Items
Are On Special Factory
Sale And On Limited
Availability At These Prices

**KP5000
50" TV**
List \$3,700.00
Sale \$2,795.00

**4 In. AC-DC 12 Volt - BATT.
TV-AM-FM: Cassette**
List \$329.95 Sale \$269.95

**4 In. B&W AC-DC 12 Volt - BATT.
TV-AM-FM Clock**
List \$274.95 Sale \$219.95

**Stop Action
Remote Control
Up to 5 Hours**

B&W AC-DC 12 Volt
List 129.95 Sale \$109.95

B&W 7 In. AC-DC BATT.
List \$179.95 Sale \$149.95

**Recording Capability
Programmable &
Betascan (is Picture
In Fast, Forward
And Rewind)**
List \$1,250.00 Sale \$1,029.95
Includes Free Membership
In Video American
Value \$100.00

5 In. Color
**AC-DC 12 Volt Batt.
Electronic Tuning**
List \$549.95 Sale \$449.95

**KV2643R 26 In.
Remote**
List \$1,200.00 Sale \$1,079.95

**Toshiba
Portable
Beta
Recorder**

**With Tuner Timer
Color Camera**
6:1 Zoom
Lens
Electronic
View Finder
One Battery
Retail
Price \$275.00
Sale \$2,095.00

KV1943 Remote 19 In.
List \$749.95 Sale \$664.95

**World's Smallest
Micro Recorder**
List \$279.95 Sale \$224.95

ONE STORE FITS ALL

Come In And Browse Through Our In
Stock Selection Of More Than One
Hundred Chairs Ready For Delivery.

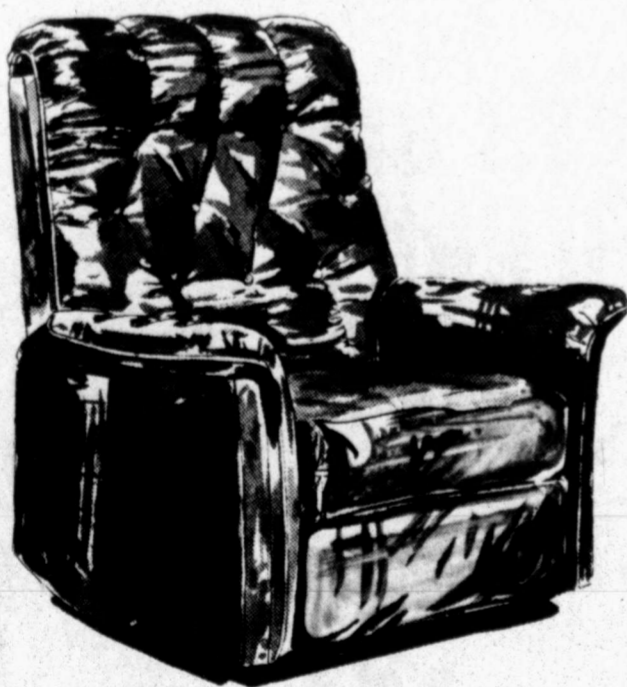

**Action
RECLINER DIVISION OF
Lane**

LOW AS
\$199.95

Open 8:30 A.M. To 6:00 P.M. Daily

Free Delivery
Terms Available
Phone 642-28434

**Carter's
FURNITURE**
501 East Illinois



HAROLD'S ELECTRONICS

Layaway & Financing Available
563-3704 900 N. Grant, Odessa 332-4842



Armed Forces News



Airman Eddie L. Kirkland

Airman Eddie L. Kirkland, son of Anna M. Kirkland of Lamesa, has been assigned to Chanute Air Force Base, Ill., after completing Air Force basic training.

During the six weeks at Lackland Air Force Base, San Antonio, the airman studied the Air Force mission, organization and customs and received special training in human relations.

In addition, airmen who complete basic training earn credits toward an associate degree in applied science through the community college of the Air Force.

Kirkland will now receive specialized instruction in the weather service field.

Capt. David G. Bradford, son of retired Air Force Maj. and Mrs. L. Galen Bradford of Big Spring, is a member of the 91st Strategic Missile Wing, Minot Air Force Base, Minot, N.D., winner of the Omaha Trophy.

The Omaha Trophy, first awarded by the citizens of Omaha nine years ago to the Strategic Air Command (SAC), is now an annual award presented to the best wing in SAC.

The wing at Minot set a new record for SAC, by becoming the first missile wing to capture the award. Selection criteria is based on evaluations in combat readiness; security and the unit's overall contribution to the accomplishment of the SAC mission.

Richard E. Crandall, son of retired Air Force Lt. Col. and Mrs. E.H. Crandall of Big Spring, was commissioned a second lieutenant and awarded a bachelor of science degree May 28 upon graduation from the U.S. Air Force Academy at Colorado Springs, Colo.

Lt. Crandall has been selected for pilot training at Reese Air Force Base, Texas.

More than 72 percent of the 900 members of this year's graduating class will go to pilot or navigator training. The remainder will pursue graduate degrees at universities throughout the country or be assigned to operational Air Force units.

Marine Lance Cpl. Joe L. Perez, son of George and Maria Perez of Lamesa, has been meritoriously promoted to his present rank while serving with 1st Marine Division, Marine Corps Base, Camp Pendleton, Calif.

He received the accelerated promotion in recognition of outstanding performance, duty proficiency and demonstrated professional abilities.

Pvt. John R. Winton, son of Marvin R. Winton of Big Spring, recently completed training as a cannoner under the One Station Unit Training Program at the U.S. Army Field Artillery School, Fort Sill, Okla.

One Station Unit Training is a 13-week period which combines basic combat training with advanced individual training.

Students learned the duties of a howitzer or gun section crewman and received instruction in handling ammunition, setting fuses and preparing charges, communications and maintenance.

Staff Sgt. William E. Berry, son of Betty Berry of McCamey, recently was awarded a safe driving certificate while serving with the 13th Armor in Illshelm, Germany.

Berry received the award for driving military vehicles one year with no accidents or traffic violations.

Navy Aviation Electronics Technician 2nd Class Doyle E. Hazle, son of John D. and Georgia I. Hazle of Midland, has completed the Avionics Intermediate Course.

During the 28-week course at the Naval Technical Training Center, Millington, Tenn., students gained the knowledge and skills needed to operate and maintain airborne communications, radar, navigation and anti-submarine warfare systems. In addition to the technology of these systems, they studied mathematics, circuitry and electronic theory.

Parole revocation upheld

Austin Bureau

AUSTIN—The Court of Criminal Appeals Wednesday upheld the revocation of probation of Steve Chilian, who pleaded guilty in Midland County to felony theft, receiving a five-year probated sentence.

Chilian's parole was revoked for failure to report to his probation officer as required, and for failure to pay restitution and supervisory fees.

Chilian appealed on grounds that the order to report to the probation officer was "too vague" to show to whom and for what period of time he was to report.

The appeals court commented that the order "may leave much to desire as a form when it is read as a whole," it was "not too vague to support revocation on the ground that the appellant failed to report to the probation officer as required."

In another opinion, the appeals court returned to Midland County the case of Andrew Richards Jr., convicted on March 17, 1976, of possession of heroin and sentenced to 10 years in prison.

The trial court, on the same day, revoked Richards' probation on another conviction, based upon the heroin possession charge.

The appeals court said "the trial judge based his findings of fact on his personal recollection of the facts of the case as well as his files and records."

"None of those files or records are before this court," the opinion comments.

58 YEARS of SERVICE TO WEST TEXANS



FREE! COLLECT 5-PIECE PLACE SETTINGS OF STAINLESS STEEL FLATWARE

GET YOUR GREEN POTLUCK DIVIDEND COUPONS EACH WEEK AND COLLECT 5-PIECE SETTINGS OF BEAUTIFUL STAINLESS STEEL FLATWARE (CLASSIC ROSE OR BAMBOO PATTERNS)

START YOUR LUCK TODAY

PARKAY STICK MARGARINE
1-LB. CTN. **2 \$1.00** FOR

SUNBEAM COOKIES
ALL REGULAR 3 FOR \$1.00 VARIETIES- **4 \$1.00** FOR

KLEENEX PAPER TOWELS
BIG ROLLS **2 \$1.00** FOR

LIPTON INSTANT TEA
3-OZ. Jar **\$1.69**

Staff ICE CREAM
Assorted Flavors
1/2 Gal. ROUND CARTON **\$1.19**

YAMI YOGURT
FRUIT FLAVORS
8-OZ. CTN. **4 \$1.00** FOR

GOLD MEDAL FLOUR
ALL PURPOSE ENRICHED FLOUR
5-Lb. BAG **79¢**

JOHNSON'S EXTRA ABSORBENT DISPOSABLE DIAPERS
-18's- **\$2.39**

ARMOUR VIENNA SAUSAGE
5-OZ. CAN **39¢**

FARM FRESH FRUITS & VEGETABLES
FRESH BING CHERRIES
Lb. **99¢**

SOLARCAINE SPRAY
3-OZ. **\$1.79**

MEXSANA POWDER
-11-oz.- **\$1.19**

CIRCLE 'M' FRESH EGGS
GRADE A LARGE DOZ. **59¢**

PEACHES & NECTARINES
CALIFORNIA NEW CROP Lb. **59¢**

CUCUMBERS & BELL PEPPERS TEXAS GROWN **6 \$1.00**

Valencia ORANGES Lb. BAG. **4 \$1.00**

PRELL SHAMPOO
11-OZ. LIQUID OR 5-OZ. CONCENTRATE YOUR CHOICE **\$1.19**

FLORAL FEATURE
AVAILABLE AT OUR M-SYSTEM STORES AT 400 MIDLAND DR. & NORTHLAND SHOPPING CENTER

10" DRACAENA - fragrans massagema Reg. 27.99 **\$18.99**

8" VARIGATED CHINESE EVERGREEN - Aglaonema commutatum elegans 3 to 5 plants per pot Reg. 14.99 **\$11.99**

8-INCH POT-RED EMERALD - ON 24" POLE for home office Reg. 14.99 **\$11.99**

CREST TOOTHPASTE
"25" OFF" LABEL 7-OZ. TUBE **99¢**

SECRET ANTI-PERSPIRANT OR DEODORANT
4-OZ. SPRAY **\$1.09**

FROZEN FOOD VALUES

ORANGE JUICE 6-OZ CAN 3 FOR **\$1.00**

OKRA - STILLWELL BREADED -12-oz. PKG. **49¢**

PATIO FROZEN DINNERS
• BEEF OR CHEESE ENCHILADA, MEXICAN-COMBINATION OR FIESTA EACH **69¢**

JENO'S PIZZA All Varieties -REG. SIZE- **99¢**

5-PIECE PLACE SETTINGS OF FINE QUALITY....

WIRELESS PLATWARE

HERE'S ALL YOU HAVE TO DO:

1. Pick up your Green Potluck Dividend Saver Card at any of our Food Stores. This folder contains complete details on our program and a design of how to hold the Potluck Dividend Coupons you receive as you shop our store.

2. These are your Potluck Dividend Coupons. You'll receive one dividend with every \$5 in purchases, 2 dividends with \$10, 3 with \$15 and so on. Excluding Liquor, Tobacco and Prescription Purchases. Paste them in your saver card after each shopping trip.

3. This shows a completely filled Saver Card. Each card contains 15 Potluck Dividends. Redeem your filled saver cards as you meet the requirements.

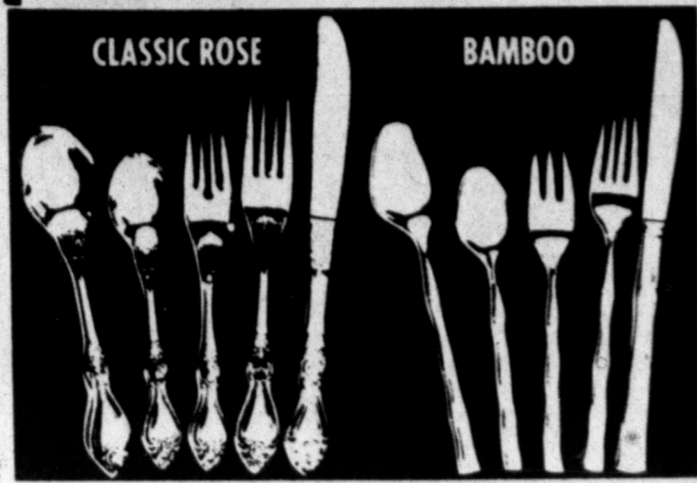

3 WAYS TO SAVE!
 1. Fill 2 Saver Cards and get one FREE 5-pc. place setting.
 2. Fill 1 Saver Card and get one 5-pc. place setting for \$2.49.
 3. Buy the 5-pc. place setting for only \$4.99—no Saver Cards required.

SERVING WEST TEXAS...
 Since 1924!

DR. NEIL SOLOMON
PABA good for sunburn

Dear Dr. Solomon: Because I have fair skin and burn easily, my dermatologist has recommended I use an ointment that contains PABA when I am out in the sun. What is PABA? Is it a chemical? — Anna.

Dear Anna: PABA is short for para-aminobenzoic acid. It is a part of the vitamin B complex and is found in liver, yeast, wheat germ and molasses.

PABA soothes the pain of burns and is effective in preventing and treating sunburn. In fact, people who ordinarily burn with only slight exposure to the sun sometimes are enabled to remain in the sun for hours after applying PABA ointment.

EX...
 ER...
 ELS...
 \$1.00

SUGAR-SWEETENED
KOOL-AID
 Assorted Flavors
 2-QUART PACKAGE
55¢

Schlitz BEER
 12-OZ. CANS 12 PACK
\$3.49

SKINNER'S short cut-or-ELBO
MACARONI
 12-OZ. PKG. **39¢**

ALPO
 BEEF DINNER
DOG FOOD
 50-LB. BAG **\$9.99**

Snowdrift SHORTENING
 3-LB. CAN
\$1.59

SUPER BUYS

GURT
 AVORS
\$1.00

MEDAL
OUR
79¢

TABLES



VALUES
UICE
3 FOR \$1.00

12-oz. PKG. **49¢**

MINERS
 EACH **69¢**

99¢

USDA CHOICE Beef
ROUND STEAK \$1.98
 TENDER-FULL CUTS—LB.
CHUCK ROAST
 BLADE BONE POT ROAST **\$1.19** Lb.
SHOULDER ROAST -BONELESS-WASTE FREE **\$1.79** -Lb.

7-BONE STEAK CENTER CUTS -Lb. **\$1.79**
GROUND BEEF FRESH & LEAN-FAMILY PAK -Lb. **\$1.39**

SUMMER SAUSAGE BLUE RIBBON-Ready-to-EA1 -Lb. **\$1.49**
FRANKS RUSTLER BRAND -1-Lb. PKG. **\$1.89**
GERMAN SAUSAGE -DANKWORTH- 12-oz. PKG. **\$1.29**
FRESH SAUSAGE GOOCH COUNTRY STYLE -1-Lb. PKG. **89¢**
SLICED BACON BLUE RIBBON -1-Lb. PKG. **\$1.19**
CUDAHY FRANKS -CHUCKWAGON- 12-oz. PKG. **89¢**
SLICED BACON -HANDY-BULK SLICED -Lb. **89¢**

GOLDEN AWARD BONELESS
COOKED HAMS
\$2.59
 FULLY COOKED—Lb.

A&W ROOTBEER
 Regular or Sugar Free...
 12-oz. CANS **6 FOR \$1.19**

RICH'n READY DRINK
 Orange or Punch
 -1-Gal. Jug **89¢**

BAKERY BARGAINS

LEMON CHERRY PIE 8-INCH FAMILY SIZE **\$2.29** *Buy 1-GET ONE FREE!

'FRESH STRAWBERRY' SHORTCAKE made with fresh strawberries and whipped cream topping **\$3.29**

FRENCH BREAD -16-oz. LOAF **2.98¢**

POUND CAKE 13-oz. LOAF **\$1.19** *BUY 1-GET ONE FREE!

JIMMY'S WHITE HOUSE
Powell glad to be 'back in the saddle'

WASHINGTON (AP) — White House press secretary Jody Powell perhaps best displayed the general glee of President Carter and his aides finally to be out on the campaign trail. Between events during a recent 12-hour day in Ohio, Powell was overheard singing Gene Autry's theme, "Back in the Saddle Again."

Powell also found himself receiving frequent congratulations during the day for being exonerated on charges of using cocaine at a New York disco. He graciously accepted the good wishes, without pointing out that it actually was White House Chief of Staff Hamilton Jordan who had received the clean bill a day earlier.

Although the president has made supposedly "non-political" trips in the last month, the Ohio journey was the first time in a long while that Carter, who was holding a rally, was exposed to an outdoor crowd of thousands — a Secret Service agent's nightmare.

As Air Force One neared Columbus, reporters and agents lined up at the back of the aircraft to use the bathrooms before landing. One agent, who looks and sometimes acts like actor Walter Matthau, emerged from the lavatory and declared: "Never go into combat with a full bladder."

Later, just before Carter arrived at the Cleveland airport, an angry queen bee, soon joined by thousands of others, attached herself to the front tire of a Secret Service car. The Secret Service quickly summoned a local bee expert who scraped the queen off the tire with a charge card and deposited her in a cardboard box containing honey. The rest of the swarm followed.

On a recent visit to Carter's campaign headquarters, Powell and Jordan joined the president in his limousine for the short trip. When a reporter jokingly pointed out that he had never seen such an accumulation of power in one place, Powell replied facetiously, "Usually the Secret Service doesn't let us ride together."

At the headquarters, the entourage was ushered upstairs in a tiny elevator that held only about five people. The president, his agents and Powell crowded in. Jordan was left to take the stairs, three at a time, up to the fifth floor.

Amy Carter, like 3,558 other Washington youngsters, walked 23 miles last month for the March of Dimes and earned \$750 in pledges.

Like the other kids, Amy got a T-shirt for her efforts. But unlike the others, Amy's shirt was presented to her during a White House ceremony to which reporters and photographers were invited.

Before the president's daughter arrived, one reporter asked spokesmen for the March of Dimes whether the occasion was held because Amy had collected the most money. No, said one. But E.E. Hager, director of chapter development for the local March of Dimes, said Amy was currently leading in the money race. But that was incidental to the T-shirt presentation.

No one told Amy, who reportedly hit up as many members of the White House staff as she could to get the pledges. As she posed for the photographers, a reporter asked whether she knew she had collected the most money. "I did?" she asked with surprise.

ALL "80" OFF LABEL DETERGENT
 20-LB. BOX **\$8.59**

WISK "10" OFF LABEL
 HEAVY DUTY LIQUID DETERGENT
 -32-oz. Bottle **\$1.29**

COCA COLA
 32-oz. BOTTLES
 6 BOTTLE CARTON
\$1.59
 Plus Deposit

'M'SYSTEM FOOD STORES

• 400 MIDLAND DRIVE • 1200 RANKIN HWY. • N. "A" & W. SCHARBAUER

Those 'Taxi' guys to co-star in 'Love, Max'

HOLLYWOOD (AP) — Those "Taxi" guys, Tony Danza and Danny DeVito, are using their vacation from the popular TV series to co-star with three orangutans in a movie called "Love, Max."

What a difference a hit series can make. Before "Taxi," Danza was car-

ving a career as a prize-fighter in Manhattan. DeVito was earning a fair living as a character actor in films.

Now Tony is starring in features ("Hollywood Knights") and TV movies ("Murder Can Hurt"), and Danny has formed his own production company to develop

movies.

Over at Goldwyn Studios the pair is spending off-series weeks in "Love, Max," which may do for orangutans what Clint Eastwood did for chimpanzees.

The plot: Danza inherits \$5 million from his circus-owner father with the stipulation that he

must keep three oranges from harm for five years. DeVito is a circus hand who helps Danza guard the apes from villains who want to break the will.

Jessica Walter and Stacey Nelkin also star in the movie, produced by Robert L. Rosen and directed by Jeremy Joe

Kronsberg from his own script.

I dropped by Goldwyn's Stage 3 to watch the action. The oranges were before the camera, so the human actors were available to talk.

Tony Danza, 27, was shirtless and looked as if he still could go the limit as a middleweight. He remains dazzled by what has happened to him in the past two years.

"It's the typical Hollywood story," he remarked. "A guy walks into Gleason's gym looking for somebody to play in a boxing picture. The next thing I know I'm flying out to Hollywood for a screen test."

Pickwicks announce summer plays

The Pickwick Players, Midland Community Theatre's performing group of young people, announces an exciting bill of three summer plays for children including "Jack And The Beanstalk," "Peck's Bad Boy," and "Imagine That."

Season tickets are now on sale at \$4. Individual shows cost \$2. Tickets may be purchased at Theatre Midland, 2000 W. Wadley Avenue.

This summer marks the 17th year of Youth Theatre at MCT. For those

who missed the recent Pickwick's auditions, it is not too late to join the company. The summer season began Monday and runs for ten weeks until August 9.

Students not available for all ten weeks may still join and work a portion of the season. The program involves intensive training and practical experience in all aspects of play production. For more information call Debbie Wadell at 682-2544.

Midlanders accepted in

Art-A-Fair

CARLSBAD — Midland artists Jodie Fourqurean and Janet Gillett and Odessa artist LaJuanna Clarke were accepted for participation in the 1980 Carlsbad Art-A-Fair to be held at Lake Carlsbad Beach June 14-15.

This show is sponsored by City Spirit of Carlsbad which is funded in part by a grant from the New Mexico Arts Division and the National Endowment for the Arts in cooperation with the city of Carlsbad.

The fair will feature artists who do leather work, stoneware, pottery, creation in wood, macrame, weaving and copper, paintings in oils, acrylics, watercolor, jewelry in gold and silver, sculpture and stained and beveled glass. Fair hours are 10 a.m. to 8:30 p.m. June 14 and 10 a.m. to 5 p.m. June 15. There will be no admission charge.

The Art-A-Fair is located at the Lake Carlsbad Beach area which offers facilities for picnicking, boating, fishing, swimming and other water sports. Golf is also available.

An amusement park features a paddle wheel steamboat offering rides up the river, a narrow gauge train, carousel, ferris wheel, bumper cars and other park rides.

UA CINE 4 PHONE • 697-3205
3207 W. Cuthbert

Happy Hour Daily 1st Matinee Show Only

SHOWTIMES
1:30, 3:30, 5:30, 7:30, & 9:30

Silent Scream

SHOWTIMES
2:00, 3:50, 5:40, 7:40, & 9:45

The Gong Show that was gonged by the censor.

THE GONG SHOW MOVIE

SHOWTIMES
1:20, 3:05, 5:00, 7:30, & 9:30

MUPPET MOVIE
FEATURING Miss Piggy & Kermit the Frog

SHOWTIMES
1:15, 3:15, 5:15, 7:15, & 9:15

BILL MURRAY MEANS

Hide Your Women, Lock Up Your Cash, Billie Joe & The Baltimore Bullet are on their way!

STARTS TOMORROW

JOHN TRAVOLTA URBAN COWBOY

Hard hat days and honky-tonk nights.

Call Theatre For Showtimes

UA CINE 4 PHONE • 697-3204
3207 W. Cuthbert

Call Theatre For Showtimes

UA CINE 4 PHONE • 697-3204
3207 W. Cuthbert

Call Theatre For Showtimes Double Feature

WILD HUMOR...I enjoyed it immensely!
Rex Reed

Sitting Ducks
A FILM ABOUT SEX, MONEY & VITAMINS

Plus This Second Hit!

the director from "NATIONAL LAMPOON'S ANIMAL HOUSE"

Kentucky Fried Movie

Bolin Appliance MART

10th ANNIVERSARY SALE-abration

Bob Bolin is proud to announce we have successfully served the Permian Basin for ten years. June is also our fiscal year end and prices will never be better than during our year end and anniversary sale-abration.

Look! Save \$300.00
Reg. Price 1095⁰⁰
Now Only **\$795**

RCA Black & White Sportable 12" diagonal

6 Hour Recorder

Programable 6-Hour Recorder

SAVE \$121⁹⁵
Buy this 19" diagonal **XL100 Color Television FOR ONLY \$348** w.c.t.

greatest value ever
RCA 25" ColorTrak TV
FREE SWIVEL BASE included

Here's your chance to save on a deluxe 25-inch diagonal RCA ColorTrak model which features eight automatic systems that lock the color on track... PLUS the unsurpassed tuning convenience of RCA's ChannelLock remote control that lets you select the channel you desire from your easy chair.

SAVE \$151.95
Reg. Price on TV & \$799.95
SWIVEL BASE Reg. \$50.00

LOOK! \$698 w/t

Featuring RCA's ChannelLock Electronic Remote Control

5 Year Picture Tube Protection...
When you purchase this plan, it could save you as much as \$500 or more.

Cook foods to their best with Litton Vari-Cook oven control.

LITTON **Whirlpool**

24 ONLY HURRY WHILE

Reg. Price 399⁹⁵
Save 101⁹⁵
Now Only \$298.

Choose the right speed for each food, and get old-fashioned slow-cooked goodness at microwave speeds.

- Vari-Cook® variable power oven control cooks, reheats, roasts, simmers, warms or defrosts.
- Easy-to-set 35-minute expanded scale timer.
- Large easy-clean 1.2 cu.-ft. acrylic interior.
- 100-650 watts.
- Sealed-in pyro-ceramic shelf.
- Optional family-size Micro-Browner® grill sears, broils, browns.

Limited Quantities Hurry In For Best Selection

Bolin Appliance MART

We Service Everything We Sell... We Aim to Satisfy!

MIDLAND-3108 Cuthbert (Across From Gibson's) 694-1682
Odessa-611 E. 42ND (42ND & Dixie) 367-3308
LIMITED QUANTITIES-SUBJECT TO PRIOR SALE

Western Days are here at... Western State Bank

We Are... The Savings Place

WESTERN STATE BANK
1030 ANDREWS HIGHWAY MEMBER FDIC

Western Days at Western State Bank is your chance to win a \$50 savings bond from The Savings Place. Open a \$500 account with Western State Bank before June 16 and you'll be entitled to receive one of our special "Savings Place" key rings. If your key ring fits the hole in the template on display in our lobby, then you will win a \$50.00 savings bond. (You have one chance in 20 of being a winner.)

The Savings Place

WESTERN STATE BANK
1030 ANDREWS HIGHWAY MIDLAND, TEXAS



John Torchia, right, and his son, John Jr., walk away from their wrecked house in Neptune, N.J., Wednesday. The Torchias escaped the house unhurt after a former

boyfriend of Torchia's daughter crashed his plane into the house, shown in background. (AP Laserphoto)

Plane hits girlfriend's house

NEPTUNE TOWN-SHIP, N.J. (AP)—Aviation officials are trying to learn whether William Fischer intentionally crashed a stolen plane into the home where his former girlfriend was sleeping.

Fischer, a licensed pilot, was killed in the fiery crash, but 24-year-old Karen Woolley, her son Brian, 3, and her father escaped unharmed through a bedroom window as fire consumed the house.

"To me, to determine that he crashed into the house on purpose is very hard at this time," said Police Chief Walter Gilbert. "Certainly, it's not your ordinary plane crash."

The crash followed several days of rage by Fischer over the couple's break-up, authorities said.

Skimming the treetops, Fischer's twin-engine airplane made seven passes at the house, owned by Mrs. Woolley's father, John Torchia.

Suddenly, the aircraft plunged into the house, setting it afire and throwing Fischer, 31, of Ocean Township, a former Eastern Airlines flight attendant, into the backyard.

Mrs. Woolley had been spending the night with her family after filing criminal mischief and assault charges against Fischer on Tuesday, police said.

She charged he beat her with a hammer, broke her television set and tore out the telephone, said Gilbert.

Lt. Ray Penniston said authorities didn't know if Fischer knew about the charges or that Mrs. Woolley was spending the night in her father's house. Their homes are back-to-back.

Fischer took off from Monmouth County Airport in nearby Wall Township at about 5 a.m. after apparently stealing the \$25,000 Piper Aztec from the Garden State Aviation Co., Penniston said.

Neighbors said he buzzed the Torchia and

Woolley houses at very low altitudes and at one point sheared the top off a tree. On the last pass, the aircraft sliced through power lines and plunged into the Torchia house.

"I was trying to get the number of the plane," said John Casey, 65, who lives about a block from the crash site. "He made a left bank and he got caught up in the wires and then he hit the house at full blast."

Casey said it appeared Fischer's engine stalled during his final pass, but other neighbors said the pilot was turning the plane's power on and off.

Fischer had been going with Mrs. Woolley, who is separated, for about 18 months before breaking up about a month ago, Penniston said.

Mickey Bressler, Ocean Township Public Works superintendent, said Fischer had been employed in the township's road department since March 31 and was "a good worker who did a good day's work."

The fire destroyed Torchia's Cape Cod-style house and a garage and blackened the rear of Mrs. Woolley's home. No other homes were damaged and there were no other injuries.

Presbyterians end governing assembly

DETROIT (AP)—Officials of the United Presbyterian Church hope peace-making efforts at the denomination's nine-day governing assembly will solve conflicts over women's roles and church property that have driven some disaffected congregations to quit.

But some congregations, motivated by "cultural conservatism," may remain disenchanted, he said, and seek to quit as others already

member denomination as the assembly ended Wednesday.

"We've provided the tools to work pastorally and to seek reconciliation," said the church's presiding moderator, the Rev. Charles A. Hammond of West Lafayette, Ind.

A "conscientious objectors' status" for congregations not yet complying with a year-old requirement that women

be included among church officers "will be helpful to some congregations, but not to others," he said.

The new provision allows regional presbyteries to grant three-year, renewable exemptions from the requirement, as long as congregations are seriously examining it and moving toward adherence.

About 1,300 of the church's 8,700 congregations have not complied.

The denomination has allowed women clergy since 1956.

In another controversial matter, the assembly amended the church constitution to specify that local congregations hold property in trust for the whole church, a long-time tradition not before put into church law.

The step was taken because of a 1979 U. S. Supreme Court decision that said it would not regard uncodified church

traditions in handling disputes over church property unless links to the denomination were explicit.

Once the amendment is ratified by regional units and goes into effect, it should halt the flight of congregations, said William P. Thompson, the church's chief administrative officer.

Twenty-eight congregations pulled out in the last year, most seeking to take church buildings

**REMEMBER...
FRIDAY FLOWERS**

FRESH FLOWER BOUTIQUE Mixed bunches of lovely fresh cut flowers in a variety of colors. Great for "do-it-yourself" arrangements, or just place them in a vase for a beautiful centerpiece.

\$2.99

'M'SYSTEM FOOD STORES

at our: MIDLAND DRIVE & NORTHLAND SHOPPING CENTER STORES—ONLY!

Love Canal calls aid offer inadequate

WASHINGTON (AP)—The federal government has made a new offer to help permanently relocate fearful residents of the chemically contaminated Love Canal area of New York state, but is still refusing to buy their present homes.

"We are offering them the same kind of assistance that is offered to the victims of the Mount St. Helens volcano," Barbara Blum, deputy administrator of the Environmental Protection Agency, said Wednesday after meeting with community leaders from Niagara Falls, N.Y., site of the canal.

She said the federal help would include low-interest loans to buy homes elsewhere but repeated that "the government cannot and will not buy homes" outright.

That offer, said Lois Gibbs, president of the Love Canal Homeowners Association, leaves residents "no better off today than they were before." But other community leaders at the meeting said they

wanted to review the federal offer before commenting.

Last month, President Carter declared a state of emergency in the Love Canal neighborhood, where long-buried toxic chemicals have been leaching to the surface, creating serious health problems.

The latest federal action would designate the situation as a disaster, which would qualify the area for more federal aid, including the loans, said EPA spokesman Marlin Fitzwater.

New York state had purchased the homes of more than 200 families closest to the chemical dump after the hazardous situation was discovered two years ago.

When a federally sponsored pilot study last month showed evidence of chromosome damage among families living farther from the dump site, about 700 more homeowners demanded permanent relocation.

Never Again Sale

Not with this merchandise.
Not at these prices.

An open letter to our customers:

Fifteen years ago, Pier 1 was a retailing innovation. Searching out exotic merchandise overseas, it was our pleasure to introduce rattan king chairs, hibachis, seagrass rugs, and Indian bedspreads to many Americans.

Our merchandise was new to your eyes, and amazingly affordable. We bought thousands of things from sixty countries and stacked them up for your approval in our eccentric stores.

As years passed, we somehow strayed from our original concept. Our merchandise grew common to your eyes. We became predictable.

But never again.

Today, we want to rededicate ourselves to the concepts that once made us famous... to comb the markets of Canton, Calcutta, Ankara, Rabat, and Ouagadougou... to search where few venture... to bring home the unusual.

We don't wish to be predictable, but rather to be special in the marketplace.

But, first things first. We need to purge many items from our inventory which do not represent this new direction. Many of the items are popular, but often found on the shelves of other retailers.

I urge you to take advantage of this opportunity... a philosophical clearance sale. It will not be repeated.

Bob Camp



Pier 1 imports

A Genuine Inventory Purge.

Hundreds of shipments... Thousands of items... Savings throughout the store!

1/4 to 1/2 Off

Loungers... Tables... Baskets... Canisters... Books... Mugs...
Bowls... Pitchers... Placemats... Napkin Rings... Jars...
Fans... Headboards... Hangers... Hampers...
Prints... Plaques... Wall Hangings...
Mirrors... Kites... Garden Aids... Dried Flowers...

Prices on selected merchandise reduced through June 30.
All sale items are clearly marked with easy to see red "Never Again" tags.
No returns or exchanges on Clearance merchandise.
Not all items available in all stores.

**1215 N. Midkiff
694-1321**

**Mon.-Sat. 10 to 9
Sun. 1 to 6**

INFLATION FIGHTERS!

NATURAL
24 12 OZ. Cans
\$7.29
CASE

FALSTAFF
24 12 OZ. Cans
\$4.99
CASE

CIGARETTES
REG. AND 100'S
5.59 CARTON

<p>INGLENOOK TABLE WINES NAVALLE 3 LITER \$4.99 EACH</p>	<p>FRESCA 2 LITER 99¢ EACH</p>	<p>PINOT-GRIGIO ITALIAN WHITE WINE \$2.79 WINE OF THE WEEK</p>
--	--	--

LARGEST SELECTION OF IMPORTED BEERS IN WEST TEXAS!
! PARTY KEG BEER AVAILABLE AT BOTH LOCATIONS!
PINKIES-YOUR PARTY HEADQUARTERS

WEST TEXAS NO. 1 WINE MERCHANT SPECIAL PRICES EFFECTIVE
JUNE 5th THRU JUNE 7th, 1980
TWO CONVENIENT LOCATIONS

Pinkies
LIQUOR STORES
SERVING WEST TEXAS OVER 45 YEARS

Pinkies Northland Northland Shopping Center 608 Andrews Hwy North A & Scharbauer Dr. Midland, Texas 683-6261

Pinkie's Village 608 Andrews Hwy Midland, Texas 682-7232

SE
S
Que
Croc
Shan
The
open
850 f
feet.
No
The
We
Coun
CRAN
Bas
the B
Crane
On
and 4
gas-o
Loc
secti
A r
Fork
STON
The
field
It i
Op
39-gr
ed.
Cor
Th
and 3
BBB
TER
Ge
A. T
Coun
On
daily
18/64
The
We
block
BOR
A S
Coun
It i
The
10 ba
from
We
465, b
one o
COKE
Nar
finale
Coun
On
throu
gallon
We
76, bl
UT
Union
Midland
O.D.C.
(Silurian
two miles
The op
pumping
and 120 b
ratio is l
gravity w
Comple
tions from
3,000-gall
Total d
Wellsit
Silurian
from nor
section 8
survey.
WARD F
Gulf O
been com
southeast
17, South
Ward Co
Pyote.
It comp
potential
oil and 3
gas-oil ra
The pay
4,973 to 6,
73,900 gal
Total d
pipe is se
back dept
The pay
ground el
The we
is 560 fee
from west
Universit
HOWARD
North A
Midland
Ken
Tuthill &
drilled as
miles sout
The pro
lines of se
An earl
County.
CRANE O
John H.
Edwards
and gas
southwest
The test
east lines
It is 3 3/
only Devo
of gas pro
This dri
name omi
ROOSEVE
H. L. Bro
reported i
Wolfcamp
(Wolfcamp
The oper

Shallow gas strike finals

Queen gas production was opened in the Noelke, Southeast field of Crockett County with completion of Three B Oil Co. of Monahans No. 1 Shannon Dee.

The well, eight miles east of Iraan, finalized for a calculated absolute open flow of 570,000 cubic feet of gas per day, natural, from open hole at 850 feet, where seven-inch casing is cemented, and total depth of 2,010 feet.

No fluid was reported with the gas.

The Queen was topped at 1,700 feet. The elevation is not available.

Wellsite is 2,173 feet from north and 1,020 feet from east lines of Archer, County School Land survey No. 4.

CRANE PRODUCER

Bass Enterprises of Midland No. 2-A Nellie W. Harris is a new well in the Bayview, West (Glorieta) pool of Crane County, 12 miles southwest of Crane.

On 24-hour potential test, the well pumped 55 barrels of 34-gravity oil and 41 barrels of water, through perforations from 3,258 to 3,360 feet. The gas-oil ratio is 782-1.

Location is 5,501 feet from northeast and 467 feet from southeast lines of section 39, block 1, H&TC survey.

A re-entry project, it originally was completed in the W.E.R. (Clear Fork) field.

STONEWALL AREA

The third well has been completed in the Short (Conglomerate 5700) field of Stonewall County, 20 miles northeast of Aspermont.

It is E. C. Johnston Co. of Longview No. 1 Long Estate-Kegler.

Operator reported a 24-hour natural flowing potential of 140 barrels of 39-gravity oil, through a 14/64-inch choke. Gas-oil ratio was not reported.

Completion was through perforations from 5,659 to 5,663 feet.

The well is one location northwest of other conglomerate production and 2,056 feet from south and 2,467 feet from east lines of section 1, BBB&C survey, abstract 37.

TERRY WELL

Getty Oil Co., operating from Midland, filed potential test on its No. 2 E. A. Tapp, the ninth well in the Corrigan (Fusselman) field of Terry County, four miles northwest of Welch.

One location north of other Fusselman production, the well finalized for a daily flowing potential of 172 barrels of 35.3-gravity oil, through an 18/64-inch choke and perforations from 11,516 to 11,526 feet.

The pay was acidized with 250 gallons.

Wellsite is 660 feet from south and 1,980 feet from east lines of section 2, block C-38, psi survey.

BORDEN OILER

A Strawn well has been completed in the Myrtle, North field of Borden County, four miles west of Fluvanna.

It is Laguna Petroleum Co. of Midland No. 1 R. B. Ellis.

The third well in the field, it finalized for a 24-hour pumping potential of 10 barrels of 41-gravity oil and five barrels of water, through perforations from 7,812 to 7,818 feet. The zone was acidized with 6,000 gallons.

Wellsite is 660 feet from north and 1,980 feet from west lines of section 465, block 97, H&TC survey. The site is 5/8 mile south and slightly east of one of the other Strawn producers.

COKE PRODUCER

Natamas North America Inc. of Midland No. 10 Higgins has been finalized as the 11th well in the Higgins Ranch (Canyon) field of Coke County, seven miles northeast of Carlsbad.

On 24-hour potential test it flowed 292 barrels of 44-gravity oil, no water, through a 20/64-inch choke and perforations at 6,062-073 feet after 1,000 gallons of acid. The gas-oil ratio is 1,798-1.

Wellsite is 1,900 feet from south and 1,300 feet from east lines of section 76, block Z, EL&RR survey.

UT well completes

Union Texas Petroleum Corp. of Midland has potentialized its No. 2-81 O.D.C., fourth well in the Dominion (Silurian oil) pool of Terry County, two miles north of Seagraves.

The operator reported a daily pumping potential of 151 barrels of oil and 120 barrels of water. The gas-oil ratio is too small to measure and the gravity was not reported.

Completion was through perforations from 13,335 to 13,350 feet after a 3,000-gallon acid treatment.

Total depth is 13,396 feet. Wellsite is one location north of Silurian production and 1,980 feet from north 660 feet from east lines of section 81, block DD, John H. Gibson survey.

WARD FIELD WELL

Gulf Oil Corp. No. 2-OC State has been completed as the fifth well in a southeast extension area to the Block 17, Southeast (Delaware oil) pool of Ward County, 4.5 miles northwest of Poyte.

It completed for a 24-hour pumping potential of 50 barrels of 39.4-gravity oil and 358 barrels of water, with a gas-oil ratio of 1,100-1.

The pay, behind perforations from 4,973 to 6,399 feet, was fractured with 73,900 gallons.

Total depth is 6,630 feet, 5.5-inch pipe is set at 6,629 feet and plugged back depth is 6,605 feet.

The pay was topped at 4,973 feet on ground elevation of 2,655 feet.

The wellsites offsets production and is 560 feet from south and 710 feet from west lines of section 24, block 17, University Lands survey.

HOWARD PRODUCER

North American Royalties Inc. of Midland No. 1 Riddle, staked and

drilled as a wildcat one mile west of the Isac (Pennsylvanian, upper) field of Howard County, has been completed from the Spraberry and assigned to the Spraberry Trend Area field.

The well, two miles north of Knott, finalized for a daily pumping potential of 83 barrels of 34.8-gravity oil and 35 barrels of water, through perforations from 7,532 to 8,003 feet after 3,500 gallons of acid and 71,000 gallons of fracture solution.

Total depth is 10,825 feet, 5.5-inch pipe is set at 8,122 feet and plugged back depth is 8,069 feet.

The pay was topped at 7,532 feet on ground elevation of 2,638 feet.

The wellsite is one mile north of the Isac pool and 660 feet from south and west lines of section 1, block 34, T-1-N, T&P survey.

UPTON PRODUCER

C. F. Lawrence & Associates Inc. of Midland No. 1 Lane, re-entry project seven miles northwest of Rankin in Upton County, has been completed from the 10,600 Bend pay in the Amacker-Tippett, South multipay pool.

The well finalized for a calculated absolute open flow potential of 1,250,000 cubic feet of gas per day, through perforations from 10,432 to 10,444 feet. The zone was acidized with 1,000 gallons.

The gas-liquid ratio is 4,133-1 and gravity of the fluid is 58 degrees.

Total depth is 10,590 feet and plugged back depth is 10,470 feet.

Four and one-half-inch casing is set on bottom.

The project, originally drilled by Atlantic Richfield Co. as No. 1-10 Cordova, is 650 feet from north and east lines of section 10, block 1, MK&T survey.

Opener, field wells, projects reported in West Texas, New Mexico counties

Gulf Oil Corp. announced plans to re-enter a former Devonian and Ellenburger producer in the McElroy, North multipay field of Crane County and attempt to complete it as a shallow-pay discovery.

The project, No. 9-G McElroy Ranch Co., is 1,980 feet from north and 660 feet from west lines of section 18, block 42, T-5-N, T&P survey and eight miles north of Crane.

The old total depth is 12,256 feet. It will be plugged back to 8,710 feet.

FISHER ACTIVITY

Theron Vaughn of Midland spotted location for a 4,000-foot wildcat nine miles north of Rotan in Fisher County.

Scheduled for tests of the Noodle Creek and Flippen lime, it is No. 1 Colwell, 467 feet from north and 2,143 feet from west lines of section 126, block 2, H&TC survey.

The site is a twin to a 6,212-foot dry hole and 1 5/8 miles northwest of the Rotan (Flippen sand, Canyon, upper Hope lime and 3,372) field.

Vaughn also announced plans to re-enter three dry holes in Fisher County and test them as wildcats.

He will cleanout to 3,700 feet in the former O. E. Hall of Fort Worth No. 1 Mrs. Mae Harvey, a 6,366-foot failure one mile west of the one-well Bonner (Flippen oil) pool which produces at 3,573 feet.

Location is 467 feet from north and east lines of section 3, block 2, T&P survey. It is four miles northeast of Sweetwater.

It will be operated by Vaughn as the No. 1 Mae Harvey.

Vaughn will cleanout to 3,800 feet at the former Fletcher Oil & Gas Drilling Corp. No. 1 L. D. Rainbolt, a 5,458-foot duster approximately eight miles northeast of Sweetwater.

It is 1.5 miles southwest of the Sylvester (Strawn, Strawn 5335 and Goen oil) pool.

It will be operated by Vaughn as No. 1 Rainbolt. The hole was abandoned by Fletcher in January 1958.

Location is 467 feet from north and east lines of section 28, Bastrop County School Land survey No. 322.

Vaughn will cleanout to 4,700 feet at the former Lester & Duffield Inc. and Plymouth Oil Co. No. 1 L. D. Rimmer, a 6,702-foot dry hole 1/2 mile southeast of Terrell Oil Co. of Hamlin No. 1 Jake T. Weir, a recently completed Canyon oil discovery.

This re-entry is 467 feet from south and east lines of section 182, block 1, BBB&C survey.

Vaughn will operate the project as No. 1 L. D. Rimmer.

The Terrell opener was completed through perforations at 4,14-4,245 feet.

The location is five miles north of Hamlin.

Field wells take potentials

Caddo Corp. and G. Fred Reiff Inc. of Dallas No. 1 Tipton has been completed in the Mistake (Strawn) pool of Nolan County, five miles southeast of Herrndon.

The well, the second active producer in the field, finalized for a daily pumping potential of 10 barrels of 40.6-gravity oil and 15 barrels of water, through perforations from 5,102 to 5,147 feet after 1,000 gallons of acid and 10,000 gallons of fracture solution.

The Canyon sand was topped at 4,117 feet and the Strawn sand was hit at 5,120 feet on Kelly bushing elevation of 1,982 feet.

Total depth is 5,210 feet and the 4.5-inch pipe is cemented at 5,203 feet.

Rhe well, one location northeast of the other Strawn producer, is 1,500 feet from south and 660 feet from west lines of section 42, block 19, T&P survey.

REEVES WELL

MGF Oil Corp. of Midland No. 1-10 Worsham is a new well in the Worsham (Delaware sand) field of Reeves County, 14.6 miles southeast of Pecos.

The operator reported a 24-hour

Yates Petroleum Corp. of Artesia, N.M., announced potential test on an Abo gas discovery in Chaves County, 21 miles northwest of Elkins.

The strike, No. 1 McClellan-Federal "MB," was finalized for a daily flow of 1,400,000 cubic feet of gas through a 1/2-inch choke. Flowing tubing pressure was 230 pounds.

Completion was from pay behind casing perforations from 3,930 to 3,960 feet.

Total depth is 4,650 feet and 5.5-inch casing is set at 4,241 feet.

The opener is two miles southeast of Fred Pool No. 1-24 Corn, an abo gas discovery completed earlier this year from 3,822 to 3,860 feet.

The Yates Petroleum discovery is 1,980 feet from south and 660 feet from west lines of section 31-5s-25e.

LEA PROJECT

Harvey E. Yates Co. of Roswell, N.M., No. 1-19 Superior-State has been spotted as a 13,650-foot project in the Austin (Mississippian) field of Lea County, N.M., 12 miles south of Tatum.

Location is 1,980 feet from north and 660 feet from east lines of section 19-14s-36e.

EDDY LOCATIONS

Texaco Inc., operating from Midland, will drill its No. 1 Kincaid-Watson-Federal as a 12,230-foot project in the Shugart, North (Morrow) area of Eddy County, N.M., seven miles southeast of Loco Hills.

Location is 1,980 feet from south and 660 feet from east lines of section 18-18s-31e. Ground elevation is 3,630 feet.

Kenaie Oil & Gas Inc. of Dallas No. 2 Cobb-Federal is a new 2,300-foot test in an undesignated San Andres area of Eddy County, 18 miles southwest of Loco Hills.

It is 2,290 feet from north and 330 feet from east lines of section 22-18s-27e and 1/2 mile west of the West Artesia Grayburg Unit. Ground elevation is 3,458 feet.

MIDLAND RE-ENTRY

Mobil Producing Texas & New Mexico Inc. will re-enter a Dora Roberts (Devonian) field producer and plug back for an attempt to reopen Wolfcamp production in the Virey multipay field of Midland County.

The project is No. 8 Reynolds-Parks, eight miles southeast of Odessa and one mile east of the depleted Virey (Wolfcamp) field discovery.

The re-entry is 1,980 feet from north and 2,080 feet from west lines of section 26, block 41, T-3-S, T&P survey.

COKE PRODUCER

Marshall & Winston of Midland No. 1 Billie Hanks has been completed in the Bloodworth, Northeast (Canyon 5750) field of Coke County, three miles southeast of Silver.

pumping potential of 8 barrels of 45.5-gravity oil and 14 barrels of water, through perforations from 5,040 to 5,108 feet. The gas-oil ratio is 2,460-1.

Total depth is 6,150 feet and 5.5-inch casing is set on bottom.

The pay was treated with 1,000 gallons of acid.

Wellsite is 1,980 feet from south and east lines of section 10, block C-6, psi survey.

YOAKUM WELL

Blanks Energy Corp. of Midland No. 1 Pharr has been completed as the sixth well in the Henard (San Andres oil) pool of Yoakum County.

Drilled as a wildcat, it is 1 3/8 miles northeast of the closest other San Andres oiler.

It completed for a daily pumping potential of 36 barrels of 33.3-gravity oil, through perforations from 5,226 to 5,288 feet after 2,100 gallons of acid and 2,850 gallons of fracture solution.

Total depth is 12,540 feet and 4.5-inch casing is set at 5,407 feet. The plugged back depth is 5,344 feet.

Location is 660 feet from south and west lines of section 310, block D, John H. Gibson survey.

The operator reported a daily flowing potential of 115 barrels of 38.4-gravity oil, through a 12/64-inch choke and perforations from 5,678 to 5,690 feet.

The pay was acidized with 1,200 gallons and fractured with 40,000 gallons.

The gas-oil ratio is 3,261-1.

Hole is bottomed at 6,100 feet, 5.5-inch casing is set at 6,092 feet and plugged back depth is 6,011 feet.

The new well is 3/4 mile south of production in a west extension area to the field.

RUNNELS TESTS

W. W. West of Midland staked No. 1 Leon W. Frerich as a 4,900-foot wildcat in Runnels County, seven miles west of Winters.

It is 1,500 feet southeast of the N.A.M. (Overall) field and one location southeast of one of the field's three Fry oil wells.

Drillsite is 1,600 feet from north and 467 feet from west lines of J. L. Norwood survey No. 70, abstract 825.

Petroleum Exploration Inc. of Abilene staked No. 1 T. A. Smith as a 4,850-foot wildcat three miles southwest of Winters in Runnels County. Location is 1,725 feet from north

and 467 feet from east lines of H&OB survey No. 601.

The site is 2 5/8 miles north of the Dick Richardson (Gardner lime) field and in the vicinity of the Winters, West (Palo Pinto, King and Capps oil) pool. It also is 1/2 mile east of a 4,465-foot failure.

YOAKUM DRILLSITE

Blanks Energy Corp. of Midland No. 3 Pharr is to be drilled as a 7/8-mile northeast stepout to the Henard Oil pool of Yoakum County, three miles north of Plains.

Scheduled on a 5,400-foot contract, it is 1,980 feet from north and 660 feet from east lines of section 310, block D, J. H. Gibson survey, abstract 1495.

UPTON RE-ENTRY

C. F. Lawrence & Associates of Midland will deepen from 10,450 to 10,600 feet the former ARCO Oil & Gas Co. No. 2-10 Cordova, a former Bend oil well in the Amacker-Tippett, South multipay field of Upton County.

Lawrence will attempt to recomplete from the Bend. The project will be operated as No. 2 Lane.

Location is 925 feet from north and 2,240 feet from west lines of section 10, block 1, MK&T survey.

DRILLING REPORT

WILDCATS
2,047 feet, running 8 1/2-inch casing at 2,047 feet.

STONEWALL COUNTY
The Lovelady Inc. No. 1 Terry; id 6,179 feet, plus 4.528 feet, set 5 1/2-inch casing at total depth, waiting on completion unit.

EXXON No. 7 H.M. Wilson "A"; id 3,148 feet, moving out rig.

BORDEN COUNTY
Marino Inc. No. 1-4 Coleman Farm; drilling 5,600 feet in lime and shale.

COCHRAN COUNTY
J.L. Brown No. 1 Starnes; id 5,018 feet, plus 4,900 feet, plus 5,800 feet; Wolfcamp perforations from 4,015-4,844 feet, shut-in waiting on gas line.

WINKLER COUNTY
Exxon No. 502 Haley Unit; drilling 10,000 feet.

YOAKUM COUNTY
Monasanto Co. No. 1 Smart; drilling 3,382 feet in anhydrite.

MONASANTO Co. No. 1 Weaver; id 5,300 feet, perforated from 3,285-3,292 feet, waiting on acidizing perforations.

EDDY COUNTY
12,500; set 9 5/8 casing at 12,500 feet; waiting on blowout preventer.

PECOS COUNTY
Getty No. 1 Miriam Ratcliff et al; drilling 16,564.

Getty No. 1 Slaughter Pk-18; id 19,800, raising up casing tools.

Gulf No. 2-1 Emma Lou Unit; id 29,628; psi 23,675; shut-in.

TEXAS PACIFIC No. 1-B Kothman; drilling 2,814.

TERRY COUNTY
Adobe No. 1 Clare; id 10,400; psi 6,880; perforations 6,874-6,887; pumped 116 barrels of water in 13 hours, still pumping.

VAL VERDE COUNTY
Cities Service No. 1-A West; id 13,100; psi 12,445; 3 1/2-inch at 13,100; perforations 12,429-12,436; preparing to swab.

WARD COUNTY
Adobe No. 1-31 Barstow; id 10,585; psi 8,285; Bone Spring perforations 8,285-8,316; lower seven hours to plus on 18/64-inch choke; psi 800 pounds; gas at rate of 700,000 cubic feet per day plus 50 barrels of load water. Still flowing.

ANDREWS COUNTY
South Ranch Oil No. 1-34 University; Block 5 (Devonian); waiting on rotary.

BORDEN COUNTY
Sayers Operating No. 1 Clayton; Gatl. North (Ellenburger); id 9,032; drillstem test 9,010-9,32; open unreported time, recovered 8,350 feet of fluid, including 300 feet of drilling fluid and 8,000 feet of sulphur water. Ran- log; now waiting on orders.

CRANE COUNTY
Bass Enterprises No. 24 L. D. Moss et al; ATAPCO (Devonian); drilling 5,545.

COCHRAN COUNTY
Union Texas No. 39 Veal; Level- land; id 1,100; psi 8,085; 5 1/2 at id; perforations 4,300-4,344 and 4,875-5,029; acidized with 10,450; pumped 106 barrels oil; 92 barrels water 34 hours; still pumping.

H. L. Brown No. 3 Jack Frost; Buckshot; drilling 9,013.

Union Texas No. 40 Veal; Level- land; id 5,100; running logs; set 5.5-inch casing at id.

CROCKETT COUNTY
Cities Service No. 1-CB University;

HOWARDS Creek; id 8,665; psi 4,807; 4.5-inch casing 8,800; Pennsylvanian perforations 8,268-8,431; calculated absolute open flow potential 1,800,000 cubic feet per day. No fluid reported.

Cities Service No. 1-CA University; Howards Creek; id 8,918; psi 4,800; 4.5-inch casing at 8,900; Pennsylvanian perforations 8,273-8,432; injected 1,425,000 cubic feet of gas per day. No fluid reported.

James L. Lamb Jr. No. 1-47 Todd; re-entry in Howard Draw; Abandoned attempts to open new pay. Put back on production in the Grayhorse-San Andres. No new potential.

James L. Lamb No. 4-48 Todd; Howard Draw, NE (Queen gas); id 127; set 5 1/2 at 125; waiting on cement.

DAWSON COUNTY
Petroleum Exploration & Development No. 1 Marshall; Block 25; produced 28 barrels of fluid in last 24 hours, approximately 40 percent oil; now pumping into tank battery; Dean perforations 5,506-5,508.

EDDY COUNTY
Cities Service No. 1 Government "AG"; Burton Flat (Morrow); drilling 1,412 anhydrite and lime.

Getty No. 1 State "C"; Undesignated Indian Flats Morrow; Tight hole.

Coquina No. 1 Carlsbad-Pecos; Dublin Ranch (Morrow); id 12,823; conditioning mud.

Ferry R. Bass No. 80 Big Eddy Unit; Undesignated Morrow; id 12,823; installing blowout preventer.

Bass Enterprises No. 1 Palmil- loto; id 11,236; psi 11,882; perforations 10,859-11,042 Morrow; preparing to acidize.

David Fassen No. 1 Y Maralo- State; Baldrige Canyon (Morrow); drilling 9,135 feet.

James L. Lamb No. 1-LG-988 State; Turkey Track; id 11,000; set 5 1/2 at 10,999; perforated 10,982-10,844; preparing to test.

Exxon No. 1 Gourley-Federal; Dublin Ranch (Morrow); drilling 11,742.

Exxon No. 1-1Y Maralo State; Baldrige Canyon (Morrow); drilling 9,135 feet.

Southland Royalty No. 1-13 Jeb Stewart; id 11,236; psi 11,882; perforations 10,859-11,042 Morrow; preparing to acidize.

Southland Royalty No. 1-5 CTRGO- Fossil; id 11,236; psi 11,882; perforations 10,859-11,042 Morrow; acidized 200 gallons and 9,000 gallons; recovering fluid and flowing gas at rate of 80,000 cubic feet per day.

GAINES COUNTY
Cities Service No. 3 Norman "A"; Tex-Flo (Wolfcamp); drilling 7,385.

LEA COUNTY
Getty No. 2 Getty-State No. 2; Jaki L. Hamon No. 1-LG-988 State; drilling 2,640 feet.

Gulf No. 2 R. E. Cole; Undesignated Brunson Ellenburger; drilling 2,355 feet anhydrite, salt.

PECOS COUNTY
Gulf No. 1 Emma Lou Gas Unit; Puckett, West (Bend); perforated 22,156-22,196 feet; open hole 22,300; 22,146; shut-in.

D. A. Metts No. 1 Bixie Neal; Gometz (Ellenburger); id 17,718; still fishing.

CABLE TOOL DRILLING
Top-To-Bottom
Deepening
Losses Holding
Todd Aaron
312 N. Big Spring
915/684-8463
Midland Texas</

Midland district office reports 53 more oil, gas projects

Fifty-three projects, including nine wildcats were announced last week in Railroad Commission of Texas' District 8 as operators reported intentions to drill 156 new projects in the Permian Basin of West Texas and New Mexico.

District 8 is headquartered in Midland.

District 7-C, headquartered in San Angelo, reported 19 wildcats and 31 field projects for a total of 50 proposed oil or gas tests.

Southeast New Mexico accounted for 19 of the 118 new field operations spotted in the Basin.

Table for locations

County	Wildcat	Field
District 8		
Andrews	0	13
Howard	1	7
Martin	1	1
Midland	0	2
Mitchell	1	11
Pecos	3	8
Reeves	1	0
Sterling	1	1
Ward	1	1
Total	9	44
District 8-A		
Borden	0	1
Cochran	1	3
Crosby	0	2
Dawson	1	0
Gaines	2	1
Garza	2	0
Hockley	0	5
Kent	0	4
King	1	2
Lubbock	1	2
Scurry	0	2
Total	7	22
District 7B		
Fisher	2	0
Nolan	0	2
Total	2	2
District 7C		
Coke	4	5
Concho	2	0
Crockett	4	8
Irion	3	1
Reagan	0	5
Runnels	2	3
Schleicher	0	2
Sutton	0	2
Tom Green	4	4
Upton	0	4
Total	19	31
New Mexico		
Chaves	0	2
Eddy	0	2
Lea	1	9
Total	1	11
Total	38	118
Grand Total	156	

(Strawn 6,100 & Ellenburger 7,200 oil) Amended: Sun No. 33 V.T. McCabe; 1,980 fsl, 660 fel, 7,400. Amended to add wildcat.

Coleman Ranch oil: Ellpen, Inc., Colorado City, No. 3 Preston C. Burchard et al; 2,970 fsl, 990 fel, sec 4, blk 26, H&TC, 13.5 nw Colorado City, 2,900.

Coleman Ranch oil: American Petrofina Co. of Texas, Big Spring, No. 204 Coleman Ranch Unit; 1,650 fsl, 2,230 fel, sec 76, blk 97, H&TC, 2 west Cuthbert, 3,000.

Same: No. 205 Coleman Ranch Unit; 335 fsl, 900 fel, 3,000.

Same: No. 407 Coleman Ranch Unit; 1,490 fsl, 1,780 fwl, sec 70, 3,000.

Same: No. 505 Coleman Ranch Unit; 910 fsl, 330 fwl, sec 70, 3,000.

Same: No. 808 Coleman Ranch Unit; 130 fsl, 1,120 fel, 3,000.

Howard-Glasscock oil: A.K. Guthrie Operating Co., Big Spring, No. 6 Collins; 2,310 fsl, 330 fwl, sec 28, blk 17, SPRR, 18 sw Westbrook, 1,400.

Same: No. 7 Collins; 2,310 fsl, 330 fwl, 1,400.

Same: No. 8 Collins; 2,310 fsl, 990 fwl, 1,400.

Iatan, East (Howard oil): Burt Oil Co., Big Spring, No. 1 Foster; 1,100 fsl, 330 fwl, sec 45, blk 29, T&P, 10 west Westbrook, 3,400.

Turner Gregory (Clear Fork oil): Ellpen, Inc., Colorado City, No. 2 Adams; 1,340 fsl, 330 fwl, sec 24, blk 29, T&P, 6 nw Westbrook, 2,900.

PECOS COUNTY
Wildcat gas (plug back): Texaco Inc., Midland, No. 1-A Pecos Fee; Dora Roberts; 330 fsl & fel, sec 156, blk 29, W&NW, 2 east Forsan, 3,300. This well is in the Howard-Glasscock field and is shut-in. Present it is 1,880 feet with 8 1/2-inch casing set at 1,765 feet; will drill deeper and test Gloria zone.

Howard-Glasscock (Glorieta oil): Conoco Inc., Midland, No. 20-D G.O. Chalk; 1,725 fsl, 2,360 fwl, 6 east Forsan, 3,250.

Same: No. 21-D G.O. Chalk; 1,756 fsl, 934 fel, 3,250.

Same: No. 19-E G.O. Chalk; 2,100 fsl, 985 fwl, 3,150.

Same: No. 20-E G.O. Chalk; 330 fsl, 794 fwl, 3,250.

Moore oil: V.F. Petroleum Inc., Midland, No. 2-A Hatch; 1,650 fsl & fel, sec 24, blk 34, T&P, 4 nw Big Spring, 3,300.

LOVING COUNTY
Wildcat (Ellenburger gas) Amended: Border Exploration Co., Midland, No. 1 Johnson TXL Unit No. 1; 2,355 fsl, 660 fwl, sec 23, blk K-26, psl, 16 ne Mentone, 22,000. Amended depth from 16,500.

MARTIN COUNTY
Wildcat oil: Exxon, Midland, No. 1 Holcomb; 1,980 fsl & fel, sec 40, blk 35, T3N, T&P, 20 nw Stanton, 12,300.

Spraberry (Trend Area oil) Amended: RK Petroleum, Midland, No. 3 Piasano Wolcott; 5,500 fsl, 402 fel, lge 251, Ward, 12-000. Amend field from Anchor Ranch (Devonian).

Spraberry (Trend Area oil): John L. Cox, Midland, No. 1 Stewart; 660 fsl, 1,320 fwl, sec 29, blk 37, T2N, T&P, 3 se Tarzan, 9,200.

MIDLAND COUNTY
Spraberry (Trend Area oil): John L. Cox, Midland, No. 1 Mabee Foundation; 1,320 fsl & fel, sec 15, blk 38, TIS, T&P, 4 ne Midland, 9,500.

Same: No. 1-B Mabee Foundation; 1,320 fsl & fel, sec 24, 9,500.

MITCHELL COUNTY
Wildcat (above 7,580 oil) plug back: ATAPCO, Midland, No. 1-41 Ellwood Estate; 1,000 fwl & fwl, sec 41, blk 16, SPRR, 17 sw Westbrook, 7,637. Will temporarily abandon the Lucky Strike (Ellenburger) zone to re-complete in another wildcat zone.

Wildcat (above 7,300 oil) & Jameson, North (Strawn 6,100 & Ellenburger 7,100 oil) Amended: Sun Oil Co., Midland, No. 32 V.T. McCabe; 1,350 fsl, 2,680 fwl, sec 225, blk 1-A, H&TC, 4 north Silver, 7,300. Amended to add wildcat.

Wildcat (above 7,400 oil) & Jameson, North (Strawn 6,100 & Ellenburger 7,100 oil) Amended: Sun Oil Co., Midland, No. 32 V.T. McCabe; 1,350 fsl, 2,680 fwl, sec 225, blk 1-A, H&TC, 4 north Silver, 7,300. Amended to add wildcat.

CRANE COUNTY
Block 31 (Devonian oil): ARCO Oil & Gas Co., Midland, No. H-6 Block 31 Unit; 1,810 fwl, 1,780 fwl, sec 35, blk 31, uls, 6 nw Crane, 9,060.

Crane (Devonian oil): Mewbourn Oil Co., Tyler, No. 1 Cowden; 660 fwl

Eden, 4,300, elev 2,221 gl.

CROCKETT COUNTY
Wildcat: Delta Drilling, Midland, No. 1-89 W. E. Friend Estate, 1,980 fsl, 660 fwl sec 89, blk GH, GC&SF, 3 east Ozona, 7,200.

Wildcat: Exxon No. 1 State University "EE", 1,980 fsl, 1,320 fwl sec 9, blk 44, uls, 24 north Ozona, 2,500.

Wildcat: Exxon No. 1 State University "EF", 660 fsl, 1,320 fwl sec 4, blk 44, uls, 25 north Ozona, 2,500.

Wildcat: Exxon No. 1 State University "EG", 660 fsl, 1,980 fel sec 4, blk 44, uls, 25 north Ozona, 2,500.

Farmer (San Andres): La. C. & V. C. Inc., Metairie, La., No. 1-13 University Lands "B", 330 fsl, 968 fel sec 13, blk 50, uls, 24 nw Ozona, 2,675.

Same: No. 1-14 University Lands "A", 2,310 fwl, 330 fwl sec 14, blk 50, uls, 24 nw Ozona, 2,675.

Same: No. 2-13 University Lands, 330 fwl sec 13, blk 50, uls, 24 nw Ozona, 2,675.

Lee Harrison: J. R. Turner, Floydada, No. 1 Keller, 1,250 fsl, 170 fel sec 2, blk RG, D. M. Ealy, A-639, 8 east Lubbock, 5,000.

LUBBOCK COUNTY
Wildcat: Buckman Oil, Lorenzo, No. 1 Troy Turner, 467 fwl sec 4, blk 2, H&TC, 2 nw Royalty, 2,900.

Edmission, Northwest (Clear Fork): Diamond Shamrock, Amarillo, No. 2 Jack Dulaney, 660 fsl, 1,980 fel sec 16, blk D-2, HE&WT, 5 se Shallowater, 5,600.

Lee Harrison: J. R. Turner, Floydada, No. 1 Keller, 1,250 fsl, 170 fel sec 2, blk RG, D. M. Ealy, A-639, 8 east Lubbock, 5,000.

Noelke, Southeast (Queen): Brahaney Drilling, Midland, No. 1 Shannon, 3,090 fsl, 3,650 fel James Wiley No. 2, A-3004, 7 ne Iraan, 2,600.

Ozona (Canyon): William Perlman, Houston, No. 1-101 General Crude and others, 797 fsl, 3,972 fel sec 101, blk 1, I&GN, A-504, 27 sw Ozona, 7,500, elev 2,272 gl.

Ozona (Canyon sand): Ladd Petroleum, Denver, 1,770 fsl, 1,063 fel sec 5, blk B, TCR, A-2986, 18 sw Ozona, 6,800, elev 2,351 gl.

Vaughn (Queen): M. C. Vinson, Midland, No. 4-17 Shannon; 1,650 fsl, 490 fel sec 17, blk UV, GC&SF, 12 nw Ozona, 1,200, elev 2,651 gl.

IRION COUNTY
Wildcat: Meadco Properties, Midland, No. 1-3 Emerson Cox, 660 fsl sec 3, blk 14, GC&SF, 16 north Barnhart, 8,400.

Wildcat: Meadco No. 1-63 Emerson-Cox, 660 fsl sec 63, blk 14, H&TC, 16 north Barnhart, 8,400.

Wildcat: MEG Petroleum, San Angelo, No. 1 Lorena Wilson, 660 fwl, 750 fel sec 86, blk 11, H&TC; 7.5 sw Mertzon, 7,300.

Cal (Canyon): R. L. Burns Corp., Dallas, No. 1-1160 Baker, 1,837 fwl, 2,127 fel, D. Ogle No. 1160, GC&SF, 12 sw Mertzon, 8,900.

REAGAN COUNTY
Farmer (San Andres): Leede Oil & Gas, Midland, No. 1 J. P. Lease, 330 fsl, 2,310 fwl sec 5, blk 49, uls, 9 se Big Lake, 2,700, elev 2,718 gl.

Same: No. 2 J. P. Lease, 1,650 fwl, 2,310 fwl sec 5.

Same: No. 3 J. P. Lease, 2,310 fsl & fwl sec 5.

Same: No. 4 J. P. Lease, 990 fsl, 2,310 fwl sec 5.

Spraberry Trend Area: Discovery Operating, Midland, No. 3 Lofton "A", 660 fwl, 1,370 fwl sec 1211, D&SE, 12 nw Big Lake, 8,000.

ANDREWS COUNTY
Furman-Mascho oil: Paul D. Friemel & Associates Inc., Midland, No. 3 Thornberry; 1,520 fsl, 1,540 fel, sec 4, blk KA-42, psl, 10 sw Andrews, 4,810.

Furman-Mascho oil: FRAC Inc., Midland, No. 1 W.T. Ford; 1,330 fsl, 627 fel, sec 16, blk A-43, psl, 7.6 sw Andrews, 4,550.

Furman-Mascho oil: Tom L. Ingram, Roswell, N.M., 1-F Thornberry; 1,980 fsl & fwl, sec 3, blk A-42, psl, 8 west Andrews, 4,600.

Same: No. 2-F Thornberry; 1,980 fsl, 660 fel, 4,600.

Same: No. 3-F Thornberry; 1,980 fsl & fel, 4,600.

Same: No. 4-F Thornberry; 1,980 fsl, 660 fel, 4,600.

Fullerton oil: Exxon, Midland, No. 819 Fullerton (Clear Fork) Unit; 200 fsl, 2,438 fel, sec 6, blk A-32, psl, 17 nw Andrews, 7,300.

Same: No. 1733 Fullerton (Clear Fork) Unit; 1,320 fsl, 1,100 fwl, sec 18, 7,300.

Same: No. 1833 Fullerton (Clear Fork) Unit; 2,600 fsl, 1,100 fwl, 7,300.

Same: No. 1941 Fullerton (Clear Fork) Unit; 1,600 fsl, 1,100 fwl, sec 19, 7,300.

Same: No. 2719 Fullerton (Clear Fork) Unit; 1,320 fsl, 2,420 fel, sec 7, blk 13, uls, 17 nw Andrews, 7,300.

Same: No. 2725 Fullerton (Clear Fork) Unit; 1,320 fsl & fwl, sec 8, 7,300.

Shafter Lake (Yates gas) plug back: Foy Boyd Management, Midland, No. 1-A Ogden; 1,980 fsl, 660 fel, sec 15, blk A-36, psl, 8 nw Andrews, 3,000, 4,410 otd. Originally drilled by Durham Oil Co. in Shafter Lake (San Andres) in 1947.

CRANE COUNTY
Block 31 (Devonian oil): ARCO Oil & Gas Co., Midland, No. H-6 Block 31 Unit; 1,810 fwl, 1,780 fwl, sec 35, blk 31, uls, 6 nw Crane, 9,060.

Crane (Devonian oil): Mewbourn Oil Co., Tyler, No. 1 Cowden; 660 fwl

IRION COUNTY
Wildcat: Meadco Properties, Midland, No. 1-3 Emerson Cox, 660 fsl sec 3, blk 14, GC&SF, 16 north Barnhart, 8,400.

Wildcat: Meadco No. 1-63 Emerson-Cox, 660 fsl sec 63, blk 14, H&TC, 16 north Barnhart, 8,400.

Wildcat: MEG Petroleum, San Angelo, No. 1 Lorena Wilson, 660 fwl, 750 fel sec 86, blk 11, H&TC; 7.5 sw Mertzon, 7,300.

Cal (Canyon): R. L. Burns Corp., Dallas, No. 1-1160 Baker, 1,837 fwl, 2,127 fel, D. Ogle No. 1160, GC&SF, 12 sw Mertzon, 8,900.

REAGAN COUNTY
Farmer (San Andres): Leede Oil & Gas, Midland, No. 1 J. P. Lease, 330 fsl, 2,310 fwl sec 5, blk 49, uls, 9 se Big Lake, 2,700, elev 2,718 gl.

Same: No. 2 J. P. Lease, 1,650 fwl, 2,310 fwl sec 5.

Same: No. 3 J. P. Lease, 2,310 fsl & fwl sec 5.

Same: No. 4 J. P. Lease, 990 fsl, 2,310 fwl sec 5.

Spraberry Trend Area: Discovery Operating, Midland, No. 3 Lofton "A", 660 fwl, 1,370 fwl sec 1211, D&SE, 12 nw Big Lake, 8,000.

RUNNELS COUNTY
Wildcat: W. W. West, Midland, No. 1 Clifford J. Halfman, et al, 1,413 fwl, 330 fel sec 533, T&NO, 9 south Ballinger, 4,100.

Wildcat: E. B. Fletcher, Dallas, No. 2-419 J. F. Priddy, 2,650 fwl, 700 fel sec 55, blk 63, HT&B, A-298, 8 sw Winters, 4,900.

Korngay: Falcon Energy, Dallas, No. 1 Pruser, 75 fsl, 965 fel Thomas A. Barbee No. 1, 1 west Winters, 4,700.

Loco Rico: John W. Barbee, Abilene, No. 2 Carry Ralph Clayton, 1,400 fsl, 750 fwl A. P. Thompson No. 4, 8 ne Ballinger, 3,700.

Winters (OWWO): Halvey Energy, Midland, No. 5 Young, 6,086 fsl, 342 fwl Robert Clever No. 521, 4 south Winters, 4,350 w. (Originally Clinton Oil Co. No. 1 Young, P&A 2-2-73.)

SCHLEICHER
Cheaney (Harkey): Ike Lovelady, Inc., Midland, No. 2 Enos, 1,980 fsl & fwl sec 4, blk I, GH&A, A-830, 22 ne Eldorado, 4,850, elev 2,264 gl.

Fort McKavitt (Canyon): Walter Exploitation, Dallas, No. 3 Josephine Tisdale, 660 fsl, 1,580 fel sec 51, blk 8, H&TC, 10 sw

NEW MEXICO
CHAVES COUNTY
Twin Lakes (San Andres): Stevens Oil, Roswell, N.M., No. 5 O'Brien "F", 330 fsl, 990 fel sec 35-85-28e, 8 south Elkins; 2,900, elev 3,930 gl.

Twin Lakes (San Andres): The Harlow Corp., Amarillo, No. 5-19 O'Brien Fee; 1,980 fsl & fel sec 19-85-29e, 2,900, elev 3,938 gl.

EDDY COUNTY
Undesignated: Morrow: Yates Petroleum, Artesia, N.M., No. 1 Searle Petroleum "ML", 1,980 fsl, 2,030 fwl sec 11-215-22e, 20 sw Lakewood, 9,300, elev 4,164 gl.

Undesignated: San Andres: Kenal O. & Gas, Dallas, No. 2 Cobb-Federal, 2,290 fwl, 330 fel sec 22-185-27e, 18 sw Loco Hills, 2,300, elev 3,458 gl.

Artesia: Monsanto No. 1 Apex-Federal, 2,244 fwl, 410 fel sec 3-195-27e, 19 sw Loco Hills, 2,500, elev 3,468 gl.

Culebra Bluff, South (Bone Springs): Delta Drilling, Midland, No. 1 Guitierrez Communized; 1,980 fsl, 2,040 fwl sec 14-235-28e, 2 ne Loving, 9,800, elev 3,004 gl.

Same: No. 6 Culebra Bluff Unit, 1,980 fsl, 660 fwl sec 24-235-28e, 3 east Loving, 9,800, elev 3,004 gl.

Eagle Creek, East (Atoka-Morrow): Yates Petroleum, Artesia, No. 1 Menefee Communized "NT", 1,980 fsl, 660 fel sec 30-175-26e, 2 south Artesia, 8,580, elev 3,409 gl.

Empire, East (Yates-Seven Rivers): Marbob Energy, Artesia, No. 3 Walker-State, 370 fsl, 287 fel sec 27-175-28e, 11

LEA COUNTY
Wildcat: Belco Petroleum No. 1-14 Federal "PL", 1,980 fsl & fwl sec 14-205-32e, 15 south Maljamar, 13,500.

Airstrip (Wolfcamp): Coquina Oil, Midland, No. 1-747 State, 330 fwl sec 35-185-34e, 5 sw Buckeye, 10,800, elev 3,974 gl.

Eumont (Queen) OWWO: Gulf No. 3 F. W. Kutter NCT-B, 660 fwl & fwl sec 28-195-37e, 1 ne Monument, 3,565 W. (Originally completed 2-20-37e from Grayburg-San Andres perforations 3,722-3,979, OTD 3,979.)

Eumont (Queen-Penrose): Gulf No. 7 L. W. White Communized NCT A, 990 fsl, 660 fel sec 25-205-36e, 6 sw Monument, 3,750, elev 3,542 gl.

Langlie-Mattix: Bettis, Boyle & Stovall, Graham, No. 7 B. T. Langchart, 1,650 fwl & fwl sec 21-255-37e, 2 east Jal, 3,500, elev 3,066 gl.

Langlie-Mattix (Queen): Tahoe Oil & Cattle Co., Midland, No. 1 tonto, 990 fsl, 330 fwl sec 25-245-37e, 17 south Eunice, 3,500, elev 3,149 gl.

Malejamar (Grayburg-San Andres): Arrowhead Oil, Artesia, No. 1 Hever-State, 330 fwl, 990 fwl sec 32-175-32e, 4,250, elev 3,897 gl.

Vacuum (Grayburg-San A. s): Texaco No. 152 Central Vacuum Unit, 760 fwl, 660 fwl sec 6-185-35e, 1 south Buckeye, 4,742, elev 3,992 gl.

Vacuum (Abo Reef): Getty Oil No. 1 State "AP", 1,980 fsl, 660 fwl sec 9-185-35e, 3 se Buckeye, 9,300, elev 3,940 gl.

Same: No. 6 Hobbs "N", 1,980 fsl & fwl sec 8-185-35e, 3 se Buckeye, 9,300, elev 3,949 gl.



Cuban refugees crowd the rail of the Red Diamond, causing the Panamanian freighter to list with the lopsided load. The freighter docked in Key West Tuesday with more than 800 refugees aboard. (AP Laserphoto)

ANDREWS COUNTY
Furman-Mascho oil: Paul D. Friemel & Associates Inc., Midland, No. 3 Thornberry; 1,520 fsl, 1,540 fel, sec 4, blk KA-42, psl, 10 sw Andrews, 4,810.

Furman-Mascho oil: FRAC Inc., Midland, No. 1 W.T. Ford; 1,330 fsl, 627 fel, sec 16, blk A-43, psl, 7.6 sw Andrews, 4,550.

Furman-Mascho oil: Tom L. Ingram, Roswell, N.M., 1-F Thornberry; 1,980 fsl & fwl, sec 3, blk A-42, psl, 8 west Andrews, 4,600.

Same: No. 2-F Thornberry; 1,980 fsl, 660 fel, 4,600.

Same: No. 3-F Thornberry; 1,980 fsl & fel, 4,600.

Same: No. 4-F Thornberry; 1,980 fsl, 660 fel, 4,600.

Fullerton oil: Exxon, Midland, No. 819 Fullerton (Clear Fork) Unit; 200 fsl, 2,438 fel, sec 6, blk A-32, psl, 17 nw Andrews, 7,300.

Same: No. 1733 Fullerton (Clear Fork) Unit; 1,320 fsl, 1,100 fwl, sec 18, 7,300.

Same: No. 1833 Fullerton (Clear Fork) Unit; 2,600 fsl, 1,100 fwl, 7,300.

Same: No. 1941 Fullerton (Clear Fork) Unit; 1,600 fsl, 1,100 fwl, sec 19, 7,300.

Same: No. 2719 Fullerton (Clear Fork) Unit; 1,320 fsl, 2,420 fel, sec 7, blk 13, uls, 17 nw Andrews, 7,300.

Same: No. 2725 Fullerton (Clear Fork) Unit; 1,320 fsl & fwl, sec 8, 7,300.

Shafter Lake (Yates gas) plug back: Foy Boyd Management, Midland, No. 1-A Ogden; 1,980 fsl, 660 fel, sec 15, blk A-36, psl, 8 nw Andrews, 3,000, 4,410 otd. Originally drilled by Durham Oil Co. in Shafter Lake (San Andres) in 1947.

CRANE COUNTY
Block 31 (Devonian oil): ARCO Oil & Gas Co., Midland, No. H-6 Block 31 Unit; 1,810 fwl, 1,780 fwl, sec 35, blk 31, uls, 6 nw Crane, 9,060.

Crane (Devonian oil): Mewbourn Oil Co., Tyler, No. 1 Cowden; 660 fwl

IRION COUNTY
Wildcat: Meadco Properties, Midland, No. 1-3 Emerson Cox, 660 fsl sec 3, blk 14, GC&SF, 16 north Barnhart, 8,400.

Wildcat: Meadco No. 1-63 Emerson-Cox, 660 fsl sec 63, blk 14, H&TC, 16 north Barnhart, 8,400.

Wildcat: MEG Petroleum, San Angelo, No. 1 Lorena Wilson, 660 fwl, 750 fel sec 86, blk 11, H&TC; 7.5 sw Mertzon, 7,300.

Cal (Canyon): R. L. Burns Corp., Dallas, No. 1-1160 Baker, 1,837 fwl, 2,127 fel, D. Ogle No. 1160, GC&SF, 12 sw Mertzon, 8,900.

REAGAN COUNTY
Farmer (San Andres): Leede Oil & Gas, Midland, No. 1 J. P. Lease, 330 fsl, 2,310 fwl sec 5, blk 49, uls, 9 se Big Lake, 2,700, elev 2,718 gl.

Same: No. 2 J. P. Lease, 1,650 fwl, 2,310 fwl sec 5.

Same: No. 3 J. P. Lease, 2,310 fsl & fwl sec 5.

Same: No. 4 J. P. Lease, 990 fsl, 2,310 fwl sec 5.

Spraberry Trend Area: Discovery Operating, Midland, No. 3 Lofton "A", 660 fwl, 1,370 fwl sec 1211, D&SE, 12 nw Big Lake, 8,000.

RUNNELS COUNTY
Wildcat: W. W. West, Midland, No. 1 Clifford J. Halfman, et al, 1,413 fwl, 330 fel sec 533, T&NO, 9 south Ballinger, 4,100.

Wildcat: E. B. Fletcher, Dallas, No. 2-419 J. F. Priddy, 2,650 fwl, 700 fel sec 55, blk 63, HT&B, A-298, 8 sw Winters, 4,900.

Korngay: Falcon Energy, Dallas, No. 1 Pruser, 75 fsl, 965 fel Thomas A. Barbee No. 1, 1 west Winters, 4,700.

Loco Rico: John W. Barbee, Abilene, No. 2 Carry Ralph Clayton, 1,400 fsl, 750 fwl A. P. Thompson No. 4, 8 ne Ballinger, 3,700.

Winters (OWWO): Halvey Energy, Midland, No. 5 Young, 6,086 fsl, 342 fwl Robert Clever No. 521, 4 south Winters, 4,350 w. (Originally Clinton Oil Co. No. 1 Young, P&A 2-2-73.)

SCHLEICHER
Cheaney (Harkey): Ike Lovelady, Inc., Midland, No. 2 Enos, 1,980 fsl & fwl sec 4, blk I, GH&A, A-830, 22 ne Eldorado, 4,850, elev 2,264 gl.

Fort McKavitt (Canyon): Walter Exploitation, Dallas, No. 3 Josephine Tisdale, 660 fsl, 1,580 fel sec 51, blk 8, H&TC, 10 sw

Federal judge disqualifies himself for second Hell's Angels drug trial

SAN FRANCISCO (AP) — A federal judge Wednesday disqualified himself from presiding at the trial of seven members of the Hells Angels motorcycle gang charged with various racketeering and drug offenses.

U.S. District Judge Stanley A. Weigel said he has presided over Hells Angels cases in the past and that he could be considered prejudiced. He was replaced by Judge William H. Orrick.

The trial of the seven Hells Angels will begin after conclusion of the current trial of 18 defendants on similar charges.

Weigel said he had already heard "a great deal of evidence" detrimental to two of the defendants in the second trial, James Brandes and Sergey Walton.

Also, Weigel said he presided in a case in which he found Walton's wife guilty of a felony firearms charge.

The judge said his "impartiality might reasonably be questioned" in a

Only WANT AD

New Exchange

NEW YORK national prices Stock Exchange

ACF 2.50 6
AMF 124 6
AMT 28 108
ASA 3
AblD 120 14
ActD 112 13
AirP 80 3
Akron 140 18
Alcan 1 140 2
AlGL 140 18
AllP 180 25
AllS 170 5
AlliCh 2 40
Alcoa 320 4
Amax 2 40
Ame 2 40
AmE 101 25
Amd 5 60
Abd 100 5
AmC 130 5
ACyan 1 60 9
ALP 1 60 9
AlR 1 60 9
AmExp 2 70
AFM 2 70
AmM 30 12
AmM 30 12
AmM 30 12
AmM 30 12

Go Slim or Flareu Printed Pattern 4975 by Anne Adams. The asymmetric is the newest fashion angle—a great jacket shape above a slim skirt one day, flared the next. Make one version matching, other unmatched.

RESERVED DOWNTOWN PARKING Corner of Illinois & Weatherford (Next to E-2 Parking Lot) \$15 PER MONTH MIDLAND REPORTER-TELEGRAM 201 E. Illinois 682-5311

Classified Advertising Dial 682-6222 OFFICE HOURS: Week Days... 8 a.m. to 5 p.m. Closed Saturdays

COPY CHANGES 3 p.m. day prior to publication... WEDNESDAY DEADLINES: 5:00 p.m. Friday for Sunday... THURSDAY DEADLINES: 5:00 p.m. Friday for Saturday...

42 APTS. FURN. UNFURN. 43 HOUSES FURNISHED. 44 HOUSES UNFURNISHED. 45 HOUSES FURN. UNFURN. 46 BEDROOMS. 47 MOBILE HOMES FOR RENT. 48 MOBILE HOMES SPACE FOR RENT.

01 Lodge Notices Midland Commandery #84, School of Instruction, 1:00 pm, Saturday, June 7, Regular monthly conv. and communications, June 17 at 8:00 pm.

02 Money Loans Wanted TOP dollars for diamonds, old gold, estate pieces, strictly confidential. Call 683-2822.

03 Personal CASH for junk cars or trucks. 24 hour service. 683-5248.

04 Money Loans Wanted We have a good selection of jewelry for wedding and graduation gifts. RENT TO BUY furniture, air conditioners, 3 pc. living room suites, televisions, stereos, and appliances.

05 Lost and Found WOMEN'S bifocal eye glasses in hot pink case from 150 found at corner of Marfield and Missouri. Contact Niki at 682-8604 ext. 258.

06 REWARD For information leading to the return of Brown and white Screwtail Boston Terrier Bulldog, 9-year old family pet. We love and miss her. Please help us find her. Call any time, day or night, 683-8894.

CAREER OPPORTUNITY Whites Home & Auto. We have an immediate opening for a commissioned sales person. Salary against commission. Knowledge of automotive items and household appliances and furniture helpful.

04 Money Loans Wanted We have a good selection of jewelry for wedding and graduation gifts. RENT TO BUY furniture, air conditioners, 3 pc. living room suites, televisions, stereos, and appliances.

05 Lost and Found WOMEN'S bifocal eye glasses in hot pink case from 150 found at corner of Marfield and Missouri. Contact Niki at 682-8604 ext. 258.

06 REWARD For information leading to the return of Brown and white Screwtail Boston Terrier Bulldog, 9-year old family pet. We love and miss her. Please help us find her. Call any time, day or night, 683-8894.

07 Typists We need you NOW! Temporary services. 2002 W. Wall. 683-6111.

08 Typists We need you NOW! Temporary services. 2002 W. Wall. 683-6111.

ODECO Foreign Assignment LOCAL INTERVIEWS. Odeco, the world's largest offshore drilling contractor with a fleet of jack-ups, semis, and drillships has immediate openings for highly experienced offshore personnel only.

09 Typists We need you NOW! Temporary services. 2002 W. Wall. 683-6111.

10 Typists We need you NOW! Temporary services. 2002 W. Wall. 683-6111.

11 Typists We need you NOW! Temporary services. 2002 W. Wall. 683-6111.

12 Typists We need you NOW! Temporary services. 2002 W. Wall. 683-6111.

13 Typists We need you NOW! Temporary services. 2002 W. Wall. 683-6111.

RESERVOIR ENGINEERS. The Oil and Gas Unit of Diamond Shamrock Corporation has immediate openings in Houston and Amarillo, Texas for reservoir engineers.

14 Typists We need you NOW! Temporary services. 2002 W. Wall. 683-6111.

15 Typists We need you NOW! Temporary services. 2002 W. Wall. 683-6111.

16 Typists We need you NOW! Temporary services. 2002 W. Wall. 683-6111.

17 Typists We need you NOW! Temporary services. 2002 W. Wall. 683-6111.

18 Typists We need you NOW! Temporary services. 2002 W. Wall. 683-6111.

Automobiles 30 Automotobiles 30 Automotobiles 30 Automotobiles 30 Automotobiles 30 Automotobiles 30 Automotobiles 30 Automotobiles 30 Automotobiles 30 Automotobiles 30

REBATES -- UP TO \$1000 ON CARS & TRUCKS REBATES -- UP TO \$1000 ON CARS & TRUCKS REBATES -- UP TO \$1000 ON CARS & TRUCKS REBATES -- UP TO \$1000 ON CARS & TRUCKS

IT'S OUR BIG ANNIVERSARY SALE

AN EVENT LIKE THIS HAPPENS ONLY ONCE A YEAR

Incredible Savings

OVER 350 NEW 1980 FORD CARS, VANS & PICKUPS

\$500 REBATES

—ON—
1980 TOWN LANDAU T-BIRDS & COUNTRY SQUIRE WAGONS

\$400 REBATES

—ON—
1980 FORD LTD 2 & 4 DOORS, LTD STATION WAGONS & V8 PICKUPS

\$300 REBATES

—ON—
1980 FORD THUNDERBIRDS & FORD GRANADAS

\$200 REBATES

—ON—
1980 FAIRMOUNTS, PINTOS, MUSTANGS & 6 CYL. PICKUPS



THURSDAY, FRIDAY & SATURDAY

GET CASH BACK DIRECT FROM FORD MOTOR CO. -- OR USE IT AS DOWN PAYMENT

FREE MICRO-WAVE OVEN

JUST REGISTER & BE LUCKY-- NOTHING TO BUY
Drawing Saturday -- 4:30 P.M.

FREE T-SHIRT

JUST FOR TAKING A DEMONSTRATION RIDE

A GIGANTIC 3 DAY EVENT -- JUNE 5-6-7, 1980

Your Kind of Ford Dealer

ROGERS FORD

4200 W. HWY. 80 694-8801; FROM ODESSA 563-1125

REBATES -- UP TO \$1000 ON CARS & TRUCKS REBATES -- UP TO \$1000 ON CARS & TRUCKS REBATES -- UP TO \$1000 ON CARS & TRUCKS REBATES -- UP TO \$1000 ON CARS & TRUCKS

DISTRIBUTOR WITH CREW WANTED

Mature, dependable person with own delivery crew needed to circulate weekly newspaper, Thursdays only, to apartment complexes. Own transportation necessary. Up to \$225 weekly.

Apply to:

BILLIE SLEMMONS
Midland Reporter-Telegram
201 E. Illinois
Between 8 am and 5 pm,
Monday thru Friday.

WAITRESS

We have positions available for right people with professional working attitude.

Top wages, great tip potential, excellent working environment, good company benefits.

Experience Not Necessary

Contact: **JAMES McCULLOCH**
CARROWS RESTAURANT
2201 W. WALL
682-7571

Drilling/Production Foreman

Contact: **Jim Sullivan**

683-4331

SALESMAN

Mature Permian Basin oil field salesman needed. Send resume and salary requirements to:
Box F-19
c/o Midland Reporter-Telegram
P.O. Box 1630
Midland, Texas 79702

SECRETARY

Need sharp, responsible person with good secretarial skills. Land experience a plus. Growth opportunity. Excellent salary and benefits. Call 682-7936 for appointment.

MAKE EXTRA BUCKS THIS SUMMER!

We now have route openings in many areas of the city. Earn from \$75 to \$200 per month delivering the REPORTER-TELEGRAM. Call now for openings.
682-5311

MIDLAND REPORTER TELEGRAM
Has an immediate opening in the Oil Department for

CLERK TYPIST

Minimum of 45 wpm required
40 hour week, 8 to 5
Monday thru Friday

Apply in person to: **BILLIE SLEMMONS**,
201 East Illinois.

LEGAL TYPIST TRANSCRIPTIONIST

Midland law firm has an immediate need for a legal typist. Must be an experienced IBM mag card operator with a minimum of 75 wpm. Prior legal experience preferred, but not required. The successful applicant will have a pleasing personality, above average grammatical skills, and be a self-starter. Excellent fringe benefits. Salary open.

Contact **Dick Carey**
684-5782

WANTED EXPERIENCED WINCH TRUCK OPERATOR

Top Salary & Benefits-Excellent Equipment
Apply in person to: **Mr. Don Vincent**
THRASHER TRUCKING CO.
South State 18, Midland, TX 683-0833

Ozarka

WANTED FULL TIME MECHANIC

5 days per week.
Apply in person:
605 S. Marienfeldt,
Ozarka Water Company.

Career Path

Evening Desk 11 am to 7 pm. Apply in person only to: Terrace Gardens Nursing Home, 2901 W. 29th.

WANTED: Three taking retail inventories, evenings, weekends, 10 hours available. 682-3447/11am.

WANTED: Baker or scrubber. Must work minimum of 25 hours per week. 682-7810.

EXPERIENCED COOK WANTED

\$170 per week.
Call 682-2132
For Interview

ESTIMATOR, GENERAL PLANT CONTRACTOR

Requires experienced estimator or mechanical and/or electrical engineer to be responsible for estimating plant projects and field inspections. Send resume to: **President, P.O. Box 3294, Dallas, Texas 75208**

EXPERIENCED SHOP AND FIELD WELDERS

684-6475,
after hours 682-6043.
A&A WELDERS, INC.

MECHANIC

R&R TRANSMISSIONS

Experienced only
Start Immediately
682-9716

LESKO TRUCKING CO., INC.

Now taking applications for:
Truck drivers, wrench truck drivers,
fork lift operators.
Experience required, other's need not apply!
Good Pay
Good company benefits
Apply in person: **Highway 80 E.**
Odessa, Texas

Just Like Finding Cash!

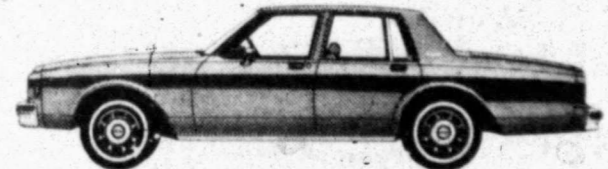

1980 CHEVROLET HALF TON PICKUPS LONG/WIDE BEDS

1980 CHEVROLET IMPALA 4-DOORS

All are equipped with automatic transmission, power steering, power brakes, factory air-conditioning, radio and more. Low, low mileage...none over 6,000 miles. These were rental units to our service customers. They have been carefully serviced in our own shop and are in "like-new" condition.

HUNDREDS OFF NEW UNIT PRICES

EVERY ONE STILL HAS 12-MONTH OR 12,000 MILE FACTORY WARRANTY REMAINING

BECAUSE QUANTITY IS LIMITED... WE URGE YOU TO SHOP SOON!

FRANK SEE Chevrolet

4100 West Wall Street
Midland
Phone 694-9601

KEEP THAT GREAT GM FEELING WITH GENUINE GM PARTS.

GM QUALITY SERVICE PARTS GM

<p>Office Skills Needed for Temporary Assignments</p> <p>NO FEES-TOP SALARY Call Patricia 684-0527</p>	<p>Sales Agents</p> <p>TELEPHONE sales. Experience preferred, but will train. Full-time days from our Dellwood office. Commission. Phone 694-6793</p>	<p>Child Care Service</p> <p>CHILD Care, ages 2 and up, hot lunches and snacks provided. 7:30-5:30. 683-8826.</p>	<p>Child Care Service</p> <p>BABYSITTING in my home days and nights. 697-5275.</p>	<p>Business Opportunities</p> <p>MARINA for sale. Send replies to Box F-5, c/o Midland Reporter-Telegram, P.O. Box 1630, Midland, TX 79702.</p>
<p>MAINTENANCE man: Applications accepted for this position if interested contact: Terrace West Nursing Center, 682-3208.</p>	<p>OWENS Sausage Company needs Route Salesman. Good company benefits, salary plus commission, 5 days/week. Must have commercial license. Must take Poly-Graph test. Call for appointment, 362-2211, Odessa. Ask for Jerry Mullins</p>	<p>REGISTERED child care, birth to 10 months. Call 563-4185.</p>	<p>REGISTERED child care, 2 years and older in Travis Elementary area. 684-9907</p>	<p>EXxon has a high volume interstate station located in Colorado City, Texas. Station has high profit potential and is available for immediate occupancy. For more information contact: Blaire Bushman 563-2842 or after hours 697-3806</p>
<p>LAUNDRY attendant: 40 hours week, paid vacation and holidays. Apply to: Berry's Nice & Clean Center, 307 S. Wichita St. Call 682-3623.</p>	<p>WANTER: man and woman plus salary in exchange for someone to light house. Must be steady man. 78-2675 Stanton or 684-4923 Midland.</p>	<p>REGISTERED home has openings for 3 children. Has several years experience and lots of references. For more information call 697-2069.</p>	<p>EXCELLENT opportunity on small convenience store approximately \$60,000 per month gross. West side of Midland. Call Mike, Western Real Estate, Odessa. 333-6851</p>	<p>1974 Oldsmobile Omega. Call after 5:30. 694-0149 or 694-0470.</p>
<p>WANTRESSES and Barber's needed: No experience necessary. Good salary, good tips, nice boss lady. Phone 682-9816.</p>	<p>OWNER'S Grocers and Delicatessen is looking for cashiers and behind the counter help. Please come by 3006 Garden City Hwy.</p>	<p>LITTLE folks nursery and preschool. Practical nurse supervision. Ages 3 to 6. Four blocks from downtown. 682-5375</p>	<p>Wanting to sell: established small business. Child oriented, flexible hours. Minimum investment with terms available. Reply to: Box F-18 Midland Reporter-Telegram P.O. Box 1630 Midland, Texas 79702.</p>	<p>1980 Dodge De Ville Cadillac. Loaded. Must sacrifice. Room 131, 332-7241, Odessa.</p>

NEW 1980 BUICK REGAL COUPE
Includes tinted glass, steel wheels, white wall tires, sport mirrors, air conditioning, AM-FM radio, power steering/brakes & much more.

Reduced to \$6995
\$495 Down
\$176.04 per month*

*48 months, 13.51 APR with approved credit. Does not include tax, title or license. Your present car need not be paid for in order to trade.

SLOAN-BROTHERS BUICK INC.
205 W. Wall 682-7161 or 563-8573

See the Beauty of Our Logic!



Subaru GL Sedan

IRRESISTIBLE AND BUILT TO STAY THAT WAY
STOVALL'S IMPORTS
415 W. Wall 684-7711

1979 AMC CONCORD DL

7,000 miles, 2-tone blue, ready to go at

\$4795

Permian Toyota
3100 W. Wall
694-3671 563-1543

RENAULT Le Car



STOVALL'S IMPORTS
684-7711 5415 W. Wall

1980 FIAT STRADA
3 speed, air, and radial tires. Dealer handling, excellent gas mileage. \$4,152

MID-WAY MOTORS
2601 W. Wall
683-4919 or 563-2698

SAFE BUY USED CARS

VILLAGE LINCOLN-MERCURY
3015 W. Wall 697-3115

NOW! Dial Direct Want Ads 682-6222

Honda Used Cars
4000 WEST WALL

Excellent Selection of One Owner Cars
Bank Financing Available

79 DODGE COLT WAGON \$6470
4 cyl., automatic, AM-FM radio. Full year warranty. Save big.

74 FORD MUSTANG \$1795
4 cylinder engine, 3-speed transmission. One owner 31,000 car.

1976 PONT. CATALINA SEDAN \$2397
Small V8, automatic, power steering/brakes. Air. One owner 22,000 mile car.

78 PLYMOUTH WAGON \$3795
Small V8, automatic, power steering/brakes, air, radio, cruise. A dandy.

78 BOBCAT STATION WAGON \$4167
Mercury V6, auto., air, power steering/brakes, AM-FM stereo. Top of the line.

77 HONDA CIVIC \$3897
4 cyl., 4-speed, factory air and radio. The best in economy cars.

76 FORD LTD BROUGHAM COUPE \$2696
Small V8, Auto., air, power steering/brakes, AM-FM tape stereo. Tilt, cruise, more.

77 CHRYSLER NEW YORKER \$4197
Fully loaded luxury one owner car. See to truly appreciate. Only.

76 TOYOTA CELICA S.T. \$3879
4 cyl., air, 5-speed, AM-FM radio. Excellent car. Come and see.

78 DODGE ASPEN SE SEDAN \$3996
Small V8, auto., air, power steering/brakes, AM-FM stereo. One owner. Sharp.

12,000 MILE, 12-MONTH EXTENDED WARRANTY AVAILABLE ON ALL 1975 & NEWER CARS

See Honda Before You Buy!
WE KEEP IT SIMPLE

SAFE BUY USED CARS
"Price Reduction Sale"

79 Collector's Lincoln \$11,200
4-dr. loaded, CR, DR blue velour, 9000 mi.

1976 Chevy 4-dr \$2450
Caprice Classic, blue loaded, extra clean.

1979 Monte Carlo \$5350
Maroon, console, clean & ready to go. SALE!

1979 Cougar XR7 \$6125
Dark brown tape player, cruise power seat and locks.

1978 Mark V \$8795
Bill Brass, CR, head tape, loaded, leather.

1979 CAPRI \$5650
White, automatic, stereo.

1976 MARK IV \$5625
Carter, dove gray monard, priced to sell.

1979 Zephyr 4-dr \$4650
6-cyl., 89 green cloth, good mileage.

1979 Monarch 4-dr \$4225
White, red vinyl trim, auto., air, radials.

1977 Dodge Colt \$3450
4-dr., 3.0L, air, radio, real clean.

Joe Bowers Jim Holsager

VILLAGE Lincoln 697-3115 Mercury 563-1548

NOTICE TO THE PUBLIC
Rebates-Rebates-Rebates
OVER 100 1980 CHEVY PICKUPS IN STOCK AND ELIGIBLE FOR REBATES



Example: \$400
Direct From Chevrolet To You
1980
Fleetside Pickup

4.1 L6 engine, tinted glass, heavy duty rear springs, 3-speed transmission, power steering, windshield antenna, heavy duty radiator, instrument gauges, and more. Stock No. 5724.

Sale Price \$5353
Less Rebate 400
\$4953

Example: \$900
Direct From Chevrolet To You
1980
4-Wheel Drive Pickup

5.7 V8 engine, tinted glass, air-conditioner, outside mirrors left and right, 4-speed transmission, auxiliary fuel tank, fuel tank and skid plate shield, tilt steering wheel, radial tires, instrument gauges and more. Stock No. 5716.

Sale Price \$8585
Less Rebate 900
\$7695

Example: \$400
Direct From Chevrolet To You
1980
Fleetside Pickup

4.1 L6 engine, tinted glass, air-conditioner, vacuum power brakes, automatic transmission, power steering, windshield antenna, radial whitewall tires, 2-tone paint, instrument gauges and more. Stock No. 5471.

Sale Price \$6565
Less Rebate 400
\$6165

Keep The Rebate For Yourself Or, Use It As Part Of The Down Payment!
Nothing Left To Pay Except Tax, Title & License

This Offer Expires June 22, 1980! Choose Now While Selection Is Complete!

Wendell Goodwrench
Keep That Great GM Feeling With Genuine GM Parts

GM QUALITY SERVICE PARTS
GENERAL MOTORS PARTS DIVISION

FRANK SEE Chevrolet
4100 West Wall Street
Midland
Phone 694-9601

GMAC & BANK FINANCING
Se Hable Espanol

Three Words You Never Thought Possible
MERCEDES BENZ SALE



Discounted Up To **\$5,000.00**

ORAN BRITT MERCEDES BENZ 1302 E. 2nd, Odessa 563-1512

1965 Mustang \$550 as is. 3220 Camarie.

1978 Ranger XL T 351. Good gas mileage, fully loaded with lots of extras. 682-1029 after 5:00.

1975 Toronado, silver-silver. Less than 60,000 miles, priced below book for quick sale. 684-5666.

1979 Datsun 210, 4 door, automatic. Call 563-0305.

1979 Delta 88 diesel. Loaded. 684-2349.

1968 Volkswagen. \$1900. 367-5445.

350 Rebuilt engine. 697-3647.

1974 Ford LTD. \$995. 694-9945.

1979 Nova 3 door, 4 cylinder, air, excellent condition. 680-7518.

1978 Chevrolet Silverado. Good condition. Call after 5:00. 563-1073.

1972 Ford station wagon. Very clean, good tires. 595, 694-5743.

1978 El Camino. 31,000 miles, fully equipped. \$4,500. 682-5647 or 697-2208.

1973 GMC Sprint. Good condition, low mileage, extras. \$1,900. 682-3806. 802 Stamford.

1972 Ford 1/2 ton truck. Long, wide bed, \$1000 or best offer. 684-9683 after 5:00.

1977 Chevrolet Suburban. Excellent condition. 682-9411 before 5, 697-4912 after 5.

1964 Ford pickup no dents. Rebuilt front end, six cylinder, standard, four new traction tires. 683-0905.

FOR Sale: 1974 1 ton Chevrolet truck with flat bed, \$1,800. Call 684-5654 or after 5, 694-5774.

NICE 1978 Ford. Red with white Explorer trim. Long, wide bed, small V8, power, air, automatic. 694-6461.

78 Chevrolet diesel pickup (Silverado). Loaded. Excellent condition. \$3,950. Call 684-5461, weekdays 7 to 5.

1978 Ford F-150 Ranger Super Cab. power and air, tool box. \$4,500. 682-9214.

MUST sell or trade 1979 Ford Ranger XL T. fully loaded. 5,900 miles. Call 697-4524.

GUM metal grey 1978 Ford F100 pickup. economical engine. must sell. 697-1266.

WHITE '75 Ford pickup. 3 1/2 ton, 4x4. Monster motor tires, and magnesium hubs. Call after 5, 685-1409.

1976 Buick 2-door sedan. all power, air conditioned, AM/FM 8-track. Assume or pay note at MNB. 683-9414.

CORVETTE, 1977, excellent condition. loaded, new tires, low mileage. \$8,000. Days 684-4629, after 4:00-1412.

1974 Chevrolet 1/2 ton pickup. Call 694-1548.

1978 Toyota Celica. good condition. \$4,950. 682-6789.

1979 L82 Corvette. 5,600 miles. 1935-823-8823 after 5.

1975 Trans Am 400. automatic. \$2,500. 694-1422 or 684-7743.

1979 Model T Ford. \$1600. 1933 Pontiac. \$1500. 683-7481 or 697-6865.

1975 Oldsmobile Starfire. V6, clean, good condition. \$2,500 firm. 694-6362.

1972 Cutlass Supreme. good condition, new tires. Good school car. 684-8866.

1971 Torino. hot rod. Made for strip or street. \$1,600. 694-0530.

1974 Buick Electra coupe. clean, good condition. \$1,750. 684-0006.

MUST SELL THIS WEEK
Black on black-beautiful
1979 CHEVROLET LANDAU CAPRICE COUPE.
Full power, AM/FM tape, CB, sun roof! Mint condition, 37,500 or make offer.
682-5521/683-5900

MUST SELL NOW
CHEVY CAPRICE LANDAU COUPE
Fully loaded, white on white, full power, AM/FM tape, CB, exceptional condition. \$2600 or make offer.
682-5521/683-5900

WE FINANCE YOUR CREDIT IS GOOD
684-7731

1973 GMC 1/2 ton pickup. extra nice.
1975 Ford pickup, 4 cyl., automatic.
1973 Ford pickup, V8, automatic.
1975 AMC Matador, 2 dr., cold air.
1974 Mercury Marquis, 4 dr., sharp.
1975 Chevy Malibu, 4 dr., priced right.
1974 Impala, 4 dr., like new.
1974 Buick Regal, 2 dr., extra nice.

1979 280-ZX
Like new
With GL package
Gold on gold
Must sell
Call 697-5610

1977 Ford Mustang II
4 cylinder, AM 8 track,
great gas mileage, 13,000
miles.
697-6364

OWN one of the last great dinosaurs. 1973-74 Mercury Marquis. Drive them only on pay days or park them and rent to gypsies as mobile condominiums. Great buy. Call after 6:30 or weekdays 563-6746.

35 MILES per gallon plus. 1978 Subaru station wagon. 3 speed, cruise control, air, vinyl interior, new Michelin radials, good condition, must sell immediately. 563-4946 after 6:30 or weekdays.

FOR sale: 1976 Chevrolet Dually. \$3300. 1976 Ford 3/4 ton. \$2500. 1976 Ford 1/2 ton. \$2150. 1975 Chevrolet 1/2 ton stepside. \$2400. 1975 Chevrolet 1/2 ton Fleetside. \$2150. Call Joe 682-5060. 1301 N. Lamesa Rd.

1976 two door Electra 225 sedan. one owner, yellow with white Landau top, white leather, 640 seats, AM/FM stereo, full power and air, great condition. 3107 Auburn Drive. 694-2814. \$2,650.

1980 Phoenix LJ Hatchback Pontiac. completely loaded, 31 highway mpg, full power, air, AM/FM, tilt, plush interior, one owner, a real cream puff and priced to sell. 697-7797 after 3 pm.

1979 Oldsmobile Regency 98. Blue, 4-door, loaded, with Astro vinyl sun roof, all power, and all other options. Excellent condition. 17-24 mpg. 694-8928 or 682-5231.

SENSATIONAL gift for college bound or enroute. 1979 Chevy Monza, 2+2 lift-back, V6, manual 4 speed, air conditioning, power steering, fuel economical. \$4700. call 682-4356.

SEVILLE 1978. 36,000 miles. Fuel injection, all leather upholstery, wire wheels, AM/FM stereo, automatic door locks, luxurious copper color, automatic burglar system. 697-5096.

RIVIERA '79 turbo-charge. V6, power driver's seat, power windows, AM/FM 8-track with CB, light blue velour seats, powder blue with half vinyl roof, excellent condition. Ask for Glenda. 683-2751 ext 289, 697-7531 after 5pm.

ANNIVERSARY #6

Yes, we're 6 years old and growing!

And like June, we are busting out all over with new cars, super big discounts, great values and a special factory price program.

Loans Arranged at 13.51 APR With Approved Credit

18 EPA EST. MPG 26 EST. HWY. MPG
COUGAR XR-7

23 EPA EST. MPG 38 EST. HWY. MPG
CAPRI

17 EPA EST. MPG 24 EST. HWY. MPG
MARQUIS

YOUR PRESENT CAR MIGHT BE YOUR DOWN PAYMENT!

USE THE REBATE IN CASH OR DOWN PAYMENT

\$100 to \$500

FACTORY REBATES
On all Mercury Cars

Save Time • Save Gas • Save Money

4 Free Tune ups

REGISTER ALL MONTH LONG
Drawing-Monday, June 30th

Oil & Filter Change 1 Year Free Service

FREE FLAGS

VILLAGE Lincoln Mercury
3915 WEST WALL
697-3115 or 563-1348

"You'll like the way we trade."

3-YEAR EXTENDED SERVICE AVAILABLE

31 Trucks & Tractors	31 Trucks & Tractors	31 Trucks & Tractors	31 Trucks & Tractors	31 Trucks & Tractors
1979 Chevrolet Impala. 4000 miles. Clean and loaded. \$4950. Call Bob after 5 pm. 685-4113.	1971 Pontiac Le Mans 4-door. Excellent condition, automatic, power, and air. Call 683-5638. After 5 call 683-8222.	1978 Trans-Am. T-top. 250 automatic. AM/FM 8-track, excellent condition. \$5000. 4302 Mercedes.	1977 4.6 Trans Am, loaded, excellent condition. 683-8773 after 5 pm and weekends.	1977 4.6 Trans Am, two-tone blue. Excellent condition. \$500 down pick up payments. 703 Melton Alley. 682-5453.
1979 Chevrolet Malibu. 4000 miles. Clean and loaded. \$4950. Call Bob after 5 pm. 685-4113.	1979 Datsun 280ZX light blue, grand luxury package, low mileage. 3 speed. 333-2889.	1977 4.6 Trans Am, loaded, excellent condition. 683-8773 after 5 pm and weekends.	1977 4.6 Trans Am, two-tone blue. Excellent condition. \$500 down pick up payments. 703 Melton Alley. 682-5453.	1978 T-Bird 1600 miles. Fm cassette radials, cruise control, wire wheels, power windows. 697-4557.
1979 Chevrolet Malibu. 4000 miles. Clean and loaded. \$4950. Call Bob after 5 pm. 685-4113.	1979 Datsun 280ZX light blue, grand luxury package, low mileage. 3 speed. 333-2889.	1977 4.6 Trans Am, loaded, excellent condition. 683-8773 after 5 pm and weekends.	1977 4.6 Trans Am, two-tone blue. Excellent condition. \$500 down pick up payments. 703 Melton Alley. 682-5453.	1978 T-Bird 1600 miles. Fm cassette radials, cruise control, wire wheels, power windows. 697-4557.
1979 Chevrolet Malibu. 4000 miles. Clean and loaded. \$4950. Call Bob after 5 pm. 685-4113.	1979 Datsun 280ZX light blue, grand luxury package, low mileage. 3 speed. 333-2889.	1977 4.6 Trans Am, loaded, excellent condition. 683-8773 after 5 pm and weekends.	1977 4.6 Trans Am, two-tone blue. Excellent condition. \$500 down pick up payments. 703 Melton Alley. 682-5453.	1978 T-Bird 1600 miles. Fm cassette radials, cruise control, wire wheels, power windows. 697-4557.
1979 Chevrolet Malibu. 4000 miles. Clean and loaded. \$4950. Call Bob after 5 pm. 685-4113.	1979 Datsun 280ZX light blue, grand luxury package, low mileage. 3 speed. 333-2889.	1977 4.6 Trans Am, loaded, excellent condition. 683-8773 after 5 pm and weekends.	1977 4.6 Trans Am, two-tone blue. Excellent condition. \$500 down pick up payments. 703 Melton Alley. 682-5453.	1978 T-Bird 1600 miles. Fm cassette radials, cruise control, wire wheels, power windows. 697-4557.

FRIENDLY PONTIAC

JUNE DEALING DATE

Great Selection of Late Model Used Cars!

'78 Pontiac Sunbird Coupe V6, automatic, power steering/brakes, air... \$3795	'78 Chevy Impala Coupe Automatic, power steering/brakes, air & cruise control... \$3695
'78 Chevy Nova Coupe Automatic, power steering/brakes, air, cruise... \$3795	'78 Chevy Malibu Classic 4-door, automatic, power steering/brakes, air, cruise control... \$3595
'78 Ford LTD II Coupe Automatic, power steering/brakes, air, tilt wheel & cruise control... \$3495	'78 Chevy Impala Station Wagon 3 seats, automatic, power steering/brakes, air, tilt wheel, cruise control... \$3795
'78 Chevy Caprice Classic Coupe Automatic, power steering/brakes, air, cruise control... \$3795	'78 Pontiac Catalina 4-Dr. Automatic, power steering/brakes, tilt wheel, cruise control & air... \$3795
'78 Chevy Nova 4-Dr. Sedan Automatic, power steering/brakes, air, cruise control... \$3795	'78 Ford LTD 4-Dr. Automatic, power steering/brakes, air, cruise control... \$4195
'78 Ford T-Bird Automatic, power steering/brakes, air, cruise control... \$3795	'77 Chevy Impala 4-Dr. Automatic, power steering/brakes, air, cruise control... \$2995
'78 Buick Century Custom 4-Dr. Automatic, power steering/brakes, air, tilt wheel, cruise control... \$3795	'78 Chevy Nova Coupe Automatic, power steering/brakes, air, tilt wheel, cruise control... \$4695
'78 Chevy Impala 4-Dr. Automatic, power steering/brakes, air, tilt & cruise... \$3695	'76 Mercury Comet Coupe Very clean 6 cylinder, 3 speed only... \$1995

GOODWILL USED CARS

Buy of the Week

A really nice **1976 Mercury Grand Marquis Coupe**

fully loaded, red with red interior for only... **\$2495**

We are building our business based on fair prices, good trade ins and excellent service.

Come see how easy it is to do business the **Friendly way.**

3705 W. Wall 684-7101 or 563-3505

TEXAS' NO. 1 VOLUME VESPA DEALER

Never Before Priced So Low

SCOOTERS

P200E (200cc)	P125 (125cc)	P50 (50cc)
\$1549	\$1399	\$979
\$1299	\$1199	\$799

MOPEDS

Bravo Deluxe \$579	Grande Deluxe \$449
Bravo Super Deluxe \$629	Grande Super Deluxe \$499

12 month unlimited mileage parts & labor warranty.

KAWASAKI OF MIDLAND

1900 W. FRONT Sale limited to dealer availability 685-3069

School is Out...Enjoy This Summer And The Weekends To Come In Your Own R.V.

BILLY SIMS TRAILER TOWN

520 E. 2nd, Odessa

Midlanders call toll free: 683-4800

Open 7 days weekly for your shopping convenience

New 1980 Kawasaki Sale Prices

STREET BIKES

KZ1000 Shift	\$3649	\$3199
KZ1000 Chain	\$3449	\$2999
KZ1000 LTD	\$3699	\$3299
KZ1000 ZIR	\$3699	\$3299
KZ650 LTD	\$2749	\$2399
KZ650 Custom	\$2649	\$2299

MOTO X BIKES

80 KX420	\$1999	\$1799
80 KX250	\$1849	\$1599
80 KX125	\$1369	\$1249
80 KX80	\$729	\$629

ENDURO BIKES

80 KDX400	\$1899	\$1599
80 KDX250	\$1749	\$1499
80 KDX175	\$1329	\$1199
80 KDX80	\$619	\$549

DUAL PURPOSE

80 KIX250	\$1599	\$1399
80 KE100	\$799	\$739

WATER SPORTS

80 Jet Ski	\$2349	\$1899
------------	--------	--------

Look At These Bargains!

- 1979, 31 ft. Mobile Scout Rally master self-cont. travel trl, loaded, \$8,995.00
- 1971, 26 ft. Mobile Scout self-cont. travel trl, \$3,995.00
- 1969, 8 ft. Starcraft fold-out camping trl, sleeps 6, \$795.00
- 1978, 22ft Taurus bunkhouse travel trailer with air cond., t.v., antenna, carpet, \$5,195.00

Billy Sims Trailer Town

520 E. 2nd, Odessa, 337-6635

OPEN 7 DAYS A WEEK...

KAWASAKI OF MIDLAND

1900 W. Front 685-3069

Open until 6:00 Weekdays 5:00 Saturdays

AIRPLANES

1960 Cessna 172, new interior, escort 110, good paint and interior, 683-2151

BOATS & MOTORS

1977 17 1/2 foot boat, 70 hp. drive on trailer, 1000 for fishing or skiing, looks like new, will sell way below book, 687-1496

1978 16 foot Glastron 115 horse Mer-Cruis, 1800cc outboard, color, very good condition \$4200, 687-4674

1977 Jet boat with 455 Olds engine and new (scuzzi) pump, good condition - really performs, \$3500, Call 685-3425

SMALL fishing trailer, no bath, \$1350, 687-1716

1976 15 walk-thru with 105 HP with power trim and lift, 682-5127

FOR sale 1975 Banane bass boat, 1340cc, real class with lots of chrome and accessories, 687-2182

HONDA Goldwing 1000, Custom seat, pipes, and paint, 8-track tape player, and Arthur Fulmer helmet with speakers. Must see to appreciate, 682-6506 after 5:30

1974 Honda CB 350, 15,300 miles, one owner, Excellent condition. All new tires, chain, front forks, steel, air filter, Needs new battery, \$1900, 684-1717 after 6:00 pm.

31 Trucks & Tractors

1978 International pickup, \$400, 682-0983

1976 Chevrolet, 10 bay, and 1977 Ford, 10 bay beer delivery trucks, 563-1554

1978 Chevrolet van, 30,000 miles, V8 automatic, air, power, \$3500, 684-0530

1969 Chevrolet blue and white pickup, radio, 4 speed, \$600, 687-3413

'75 Ford pickup, Good truck, 683-4292 after 6 pm.

1977 Chevrolet 1/2 ton pickup, 305 V-4, 2 gas tanks, new tool box, headcheat rack, Am-Fm cassette stereo, blue and white, very clean, 683-5033

1968 Kenworth 250 Cummins 10 speed Roadranger, cab-over, twin screw, good condition, \$7000, Also 40 foot Lut-lin, tandem axle, center beam float, \$3000, 682-0434

CLARK Model Number 60, 14000 lbs. rack, Am-Fm cassette stereo, blue and white, \$2250, 1974 Ford truck and poon-senck, \$5000, 1702 Rankin Highway, 684-8151

32 4-Wheel Drive Vehicles

1962 International 3/4 ton 4 wd, pto Rammed wheel, \$2000 as is, 333-9770

1976 GMC Jimmy, 4 wheel drive, re-built motor \$3450, 684-0530

1978 GMC Jimmy, loaded, \$7000, Call 682-7111 or 682-4672 after 6 pm.

33 Motorcycles

1971 Yamaha 175 cc. Dirt or street, Good condition, Call after 3:30, 687-6999

1975, 1000 Kawasaki, recent overhaul, Fairing, backrest, Make offer, Call 683-9379, 1409 Eastover (Odessa)

34 Airplanes

MOTORIZED hang glider, 1980 model, excellent condition, 682-5197 after 5 pm.

1976 Honda Goldwing, fairing, bags, rack \$2,350

1977 KZ-1000, black, fully dressed, 10,000 miles, \$1,950

1977 KZ-650 Custom, fully dressed, radio system \$1,450

1977 SR-650 Kawasaki, mags, 2,100 miles, \$1,750

1977 KZ-400 Kawasaki, 4,000 miles, \$750

1979 Suzuki GS-425, mags, 1,600 miles, \$2,275

682-8301

NOTICE OF AUCTION SALE OF RECEIVERSHIP ASSETS

NOTICE IS HEREBY GIVEN THAT IN PROCEEDINGS FOR AN ARRANGEMENT UNDER CHAPTER XI OF THE BANKRUPTCY ACT OF CASES #BK-7-507, AND #BK-7-534, IN THE U.S. DIST. COURT FOR THE NORTHERN DIST. OF TEXAS, WICHITA FALLS DIVISION. THE RECEIVER, BEN M. GILBERT, WILL ACCEPT BIDS ON THE FOLLOWING ASSETS OF SAID ESTATES:

- Oil and Gas Properties
- Operator's working interest in Mary-Green leases, Jack County, Texas.
- Overriding royalty interest in Wimberly-Amof lease, Jack County, Texas.
- Overriding royalty interest in Green-Amof, Mary Green lease, Jack County, Texas.
- Mock lease (non-producing) 1.056 acres, in Jackson County, Oklahoma.
- Fourteen (14) unit apartment complex known as Georgian Terrace, Lubbock, Texas.
- Approximately 63.75 acres (unimproved) in Vernon Wilbarger County, Texas.
- 466 Shares of stock in First State Bank of Vernon, Texas.

ALL BIDS SUBJECT TO APPROVAL OF FEDERAL BANKRUPTCY JUDGE, BIDS TO BE SUBMITTED IN OPEN COURT IN THE U.S. COURTHOUSE, WICHITA FALLS, TEXAS, JULY 10, 1980 AT 10:30 A.M.

FOR-BIDDING INSTRUCTIONS, OIL AND GAS BROCHURE, INSPECTION OF PROPERTIES, OPERATING STATEMENTS, AND OTHER INFORMATION PERTAINING TO SALE, CONTACT:

BEN M. GILBERT, RECEIVER
2002 CONVENTAL LIFE BUILDING
FORT WORTH, TEXAS 76102
(817) 336-7883 OR DALLAS METRO 429-4935

Household Goods

SAVE 15%

On a New Air Conditioner

2400 CFM window units were \$139.95 Now \$118.96

2800 CFM window units were \$189.95 Now \$161.46

4000 CFM window units were \$299.95 Now \$254.96

4800 CFM downdrafts were \$365.00 Now \$310.25

Prices good on CASH purchases only.

JOHN'S SWAP SHOP
600 East Florida 683-7872

RENT

PORTABLE TV'S
CONSOLE TV'S
WASHER • DRYERS
RACER • WHIRLPOOL

Why not have the Best!
New TV's & Combs
RENT-BUY

PAUL BOLIN
3108 CUTHBERT
694-7571

IN THE BOLIN APPLIANCE BUILDING

HODGES FURNITURE

For all your home furnishings needs.

3101 N. BIG SPRING ST.
684-8840

KINGSIZE WATERBED

Bookcase, headboard, platform frame, heater, mattress lining. Only \$300.00

697-6964-Clark

FRANK HAWK JEWELRY

2207 W. Illinois, Midland 684-4525

WE BUY GOLD, Top dollar for old gold rings, diamonds, old pocket watches, and old clocks.

Camera & Supplies

MINOLTA model XD 11 with Minolta auto electrical flash, model 200X, \$325, 682-8855

COMPLETE Canon super 8 sound movie camera system, camera & screen projector, soft carrying case, 684-5212

Firewood

FIREWOOD for sale. Order now and beat high winter prices. Color chips for flower garden. Call 682-3061.

Office Supplies

FOR sale: SCM treated paper copier, \$300, 687-4108

FOR best deals on cash registers and scales, call Office Equipment, 684-7401, After 5:00-6:00 p.m.

FRONT counter, counter for cash register, hemming machine, adding machine and calculators, 684-8750 after 6 pm.

DISPLAY cases, clothing racks, gondolas and wall unit for sale. All in excellent condition. Call Mr. Gulman, 684-7401, After 5:00-6:00 p.m.

BAKERY equipment, Freezers, oven, large mixer, refrigerator, pans, etc. Litter stainless battery set for restaurant. Will sell large commercial dishwasher separately, stove, and so forth, also showcases, 685-8719

TRACT LIGHTING

16-150 watt, white tracts with rails. Like new condition.

See at 4305 W. Illinois

Building Materials

STRUCTURAL STEEL NEW AND USED

Pipe angles, channels rebar, flat, sucker rod, BULKHEAD EQUIPMENT PIPE AND SUPPLY

2920 Rankin highway 682-0434

Portable Buildings

SAVE MONEY! 12' backyard building, rustic wood siding, has own floor, 1768 no tax. Delivered, 682-3680

LOCAL (bonded) contractor will build you a beautiful, wood siding, steel roof own foundation and floor, storage building, any size. On your site. Free estimate, 685-3680

SALE PRICE DURA BILT PORTABLE BUILDINGS

8x8 \$5.55
8x10 \$7.50
12x16 \$14.20
10x20 \$15.20
12x24 \$18.20
12x14 with finished ceiling \$14.70
Steel roof, masonite siding, quality built. More bargains on lot, 2 1/2 miles west of Terminal on Highway 80, 683-4493

MUST SELL

Red Barn 10x20
Two 10x20 Used Buildings. Back off Rental. Will deliver.

CEN-TEX PORTABLE BUILDINGS

563-0022
6 miles west of Midland on Highway 80

AMERICAN PORTABLE BUILDINGS

Storage, offices, & barns. Steel cover, wood frame. A Better Value for your dollar.

563-2664

HOUSEHOLD GOODS

SOFA and chair for sale, 685-1235

KELVINATOR electric range, copper-toned, good condition, \$125, 682-3332

MUST sell. Brand new, sleeper sofa, coffee table, end table, desk, 697-7424

SPORTING GOODS

SMITH and Wesson model 19 357 magnum, 2 1/2 inch barrel, new in box, \$225. Call Bob after 5 pm, 685-4113.

Ruger 357 mag, 2 1/4 inch barrel, \$215. Browning hi-power #9 M&M \$360. Call Fulton 4 inch \$250. Ruger #477, 22-250, \$230, 684-7878 after 6 pm.

Antiques & Art

ONLY a few pieces left. Wallace Sterling Silver, Rosepoint pattern. \$1000.00. Call after 5 pm, 684-7872

HOUSE of Treasures, 409 East Florida, Open Tuesday through Saturday. Antiques, new and used items.

FOR sale: 2 antique mahogany display cabinets, approximately 7 feet long by 4 feet high by 2 feet deep, call 687-5536 or 682-2980

Wilford C. Phillips has returned from Maine with a large load of New England antiques and art. He will be in Midland until July 1st and will be open every day after 11 A.M. until 8:00 p.m.

Widener Strip Greenhill Terrace 684-7396

WALL REALTORS
MLS
\$74,500
\$71,500
\$63,000
\$68,500
\$105,000
\$14,500
\$85,000
\$23,500
CALL

Houses for Sale

APPROXIMATELY 1354 SQ. FT. LIVING AREA

PAYMENTS LOW AS \$265 PER MONTH

\$1200 DOWN **\$800 CLOSING**

FHA-VA FINANCING

BUFLER CONST. • 682-0269

WILSHIRE PARK

BLASTS HIGH PAYMENTS

\$414 per month

Call Price \$57,050. Down payment \$5,000 and a monthly payment of \$414 for 36 months. Total cost of \$57,050. (APR 11%)

\$57,050

Office Phones: 697-4741, 563-4480, NIGHT PHONES: Mary Piggott 697-6848

JACK MOGLE REALTORS

Better Homes and Gardens

"TWO NAMES YOU CAN TRUST"

2000 W. Wall 683-1808

PRICE JUST REDUCED on this very nice & clean home that is like new and nicely decorated in soft earth tones. Ref. air, fireplace, built-in kitchen. Will consider FHA & VA. New price on 4322 Leddy is \$60,500. Call Betty.

LIKE NEW: 3 bdrm, 2 bath, 1 living area brick home at 4614 Anetta w/ ref. air, fireplace, built-in kitchen, covered patio & decorated with wallpaper. \$64,500.

SPRINKLER SYSTEM helps w/ yard at 704 Sinclair. 3 bdrm, 1 1/2 bath & den brick home w/ ref. air, fireplace & a covered patio. \$72,500. Call Mary Jo.

CATHEDRAL CEILING in the paneled den of this beautiful 4 bdrm, 2 1/2 bath brick home at 2509 Stutz. Ref. air, covered patio, fireplace. \$115,000. Sale Pending.

INCOME & INVESTMENT: Nice redecorated 2-story duplex at 4305 W. Dengar; each unit having 2 bdrms, ref. air, furnished kitchen, patio & sundeck. \$85,000. Call Myrt.

SEQUESTERED MASTER BEDROOM: Nice 3 bdrm, 1 1/2 bath & den brick home w/ ref. air, fireplace, built-in kitchen & covered patio. Built-in bookcases in den. \$72,000. Call Betty about 2508 Goddard.

TWO-STORY: Very nice 4 bdrm, 2 1/2 bath & den brick home w/ ref. air, fireplace, built-in kitchen & 2 patios. Garage door opener. Excellent location at 3200 Marmion. \$100,000. Call Mary Jo.

FOUR BEDROOM BRICK HOME: w/ 2 baths & a den. An unusual tri-level home w/ ref. air, fireplace, built-in kitchen & covered patio. \$65,500 on FHA terms. 3315 W. Shandon.

STAY COOL inside or out. Nice 3 bdrm, 2 bath & den brick home w/ ref. air & a private swimming pool plus a therapy pool. \$97,500. 1611 Winfield.

FIVE VACANT LOTS located west of Terminal & north of Hwy 80. Each lot is approx. 100' x 120'. \$13,500 for all five.

1.5 ACRE MIDKIFF: Excellent commercial location for only \$75,000. Metal clad bldg. plus a former service station.

LARGE RETAIL BUILDING located in LR-1 zone. Parking lot included. Owner will finance & will also consider a lease. \$230,000.

APPROX. 157 ACRES of unimproved land in good location close to Midland Country Club on Lamesa Hwy. With less than \$2,600.00 per acre.

AFTER BUSINESS HOURS CALL

Betty Tordella 697-3496 Rosemary McCarrall 694-4856
Mary Jo DeWitt 694-5170 Shirley Williams 682-8858
Wanda Hines 694-5170 Shirley Williams 694-4101
Nora Strouhal 683-8134 Dixie & Jack Mogle 684-4856

The Carriage Co. REALTORS

PLAZA CENTER 684-5881 Multiple Listing Service

NEW LISTINGS

BRIGHTON-TOWNHOUSE w/ room for pool. Solar heated, huge atrium, Mexican tile. Saddle Club's best. \$130,000

HAYNES-3 bedrooms, 2 baths, Cathedral den w/ 2 skylights. Dbl. entry doors. Ref. air, 2 car gar., sprinkler system. NON ESCU-LATING. \$86,500

SIX BEDROOMS

PRINCETON-Spacious two-story home. Beautiful fireplace, room for pool. Custom built, huge country kitchen 3 1/2 baths. \$157,500

FOUR BEDROOMS

ANDOVER-Beautiful home filled w/ extras. Microwave, cutting island, 3 1/2 baths, 4 car garage. \$172,000

CLUB-Open atrium w/ entertainment area on decking. Built for low maintenance. 3 1/2 baths. \$296,000

CUTHBERT-Custom built, antique marble f.p.s., St. Charles Kil., 4+ bedrooms, 3+ baths. \$450,000

#1 GREENHILL-Elegant country estate. Large merrimac, study, formal dining. Zoned A/C & city luxuries. 3 1/2 baths. \$175,000

METZ-Cathedral den, fire-place, ref. air, extra parking for RV. 4 1/2 baths. \$97,500

METZ-Sequestered MBR, large den, lovely condition. Excellent plan, gold tone decor. 2 baths. \$98,750

METZ-Grafa Custom, 1 liv. area, formal dining. Bright & sunny, perfect condition. \$106,000

NORTHTOWN-1 liv. area, corner fp., track lighting, seq. MBR, microwave, elec. gar. door opener. \$96,500

RAINBOW-Dormer 2 story, extremely energy efficient, 2 1/2 baths. \$124,500

REO-Spacious home w/ wet bar, immediate occupancy. Top location, brkfst room, 3 baths. \$115,500

SEABOARD-Custom interior, beautiful fireplace. Solid paneled den, 1 1/2 baths. \$98,000

STOREY-Cedar closets in hall, 2 fireplaces, vaulted ceilings, 2 1/2 baths, 1500 block. \$101,250

THREE BEDROOMS

ANGELINA-New home in Skyline Terrace West. 2 baths, 6 skylights, ref. air. \$98,000

BELCHER-Energy special, built-in kitchen on fireplace. Could be townhouse, 3 bedrooms, 2+ baths. \$86,500

BOYD-Sunken liv. room, raised formal dining, unusual patio, rfg. fp. 1 1/2 baths. \$83,750

CAROL LANE-Greenhouse, new 12 x 20 ft. carpet in den. Living room, paint, elec. door opener, 1 1/2 baths. \$102,000

COUNTRY CLUB-Lrg. gameroom + 2 liv. areas, custom, unique. Owner will carry financing 20% down. 12% interest. \$85,000

DOUGLAS-New 1 1/2 liv. area, fp., rfg. wet bar, car garage, fence, 1 1/2 baths, will go FHA & VA. \$72,000

DOUGLAS-New, covered patio, wet bar, fp., 2 car garage, rfg. 1 liv. area, 1 1/2 baths, will go FHA & VA. \$71,500

DOUGLAS-Covered patio, wet bar, fp., rfg. 1 1/2 liv. area, 2 car garage, 1 1/2 baths, will go FHA & VA. \$71,500

EISENHOWER-Pretty starter home, will sell FHA. 3 bedrooms, 1 1/2 baths, rfg. a/c. \$48,500

EMERSON-Lovely 4 bedroom, 1 living area + gameroom. W/ many extras, excellent condition. \$117,000

ERIE-Very pretty, new in '78 carpet, roof, wood fence, sunken liv. room & den. Rfg. 2 baths. \$51,500

GOLF COURSE-Excellent condition, hobby room could be 4th bedroom. Will lease purchase or finance. \$107,500

ILLINOIS-SWIMMING POOL, w/cabana, fallout shelter. Apt. could be mother-in-law apt. or office at home. \$135,000

KANSAS-3 bedrooms, 1 1/2 baths, outside trim has been painted, carpet, new paint. \$84,000

KIOWA-Clean 3/4 neat, freshly painted inside. Evap. air, 1 car garage, 1 bath. \$27,500

KESSLER-3 bedrooms, 2 baths, 1 car garage, good location, rental spt, owner financed, low interest. \$40,000

LAUREL-Reduced. Super family home. Owner financed, no escalation & no approval required. \$68,950

LAURA-Lrg. liv. formal dining or study. Huge MBR. Enclosed patio, rfg. kit, 1 1/2 baths. \$74,000

LEDDY-Low equity, sunken liv. room, front kit, water well, 2 car garage. \$49,850

LOUISIANA-Water well, total electric, 25x30 super storage, 1 1/2 baths, 2 living areas, rfg. \$73,000

LOUISIANA-Dellwood convenience new carpet & paint, gas barbecue, storage bldg, 2 baths. \$46,350

MAXWELL-Cont. home w/ high ceilings, 1 1/2 baths, owner will consider lease purchase. \$77,000

NORTHTOWN-Place-Jenn Air range, cooking island, MBR has tub/shower, less than 15% on assumption. \$89,750

PRINCETON-New outside paint, rfg. shingles, rfg. a/c, fp., lights, 1 1/2 liv. area, quiet neighborhood. \$50,500

SINCLAIR-Lovely home w/ super floor plan. Rfg. air, 1 1/2 baths, super stg. \$63,500

SHANDON-Perfect condition screened porch, closets, school, 3 1/2 baths. \$70,200

SKYLINE-Lovely home w/ lots of space, earth-tones, will sell FHA VA or Lease Purchase 3 1/2, 2. \$78,500

SPRABERRY-Unusual span floor plan, fireplace, refrigerated, 2 baths, 2 car garage. \$49,500

SPRING-3 bedrooms, 1 1/2 baths, formal dining, fireplace, shed ceilings. \$68,000

STUTZ-Custom 1 owner home, 1 sq. bedroom, rfg. fp., 3 bedrooms, 2 1/2 baths. \$124,000

WADLEY-Condo, 3 bedrooms, 3 baths, Microwave, washer & dryer included. \$87,500

WADLEY-3 bedrooms, 2 baths, Will lease or approval until closing, financing available. \$85,500

TWO BEDROOMS

CUTHBERT-Charming old Midland home w/ much updating, outside paint. \$37,500

STOREY-Low maintenance yard w/ pool. Guest house w/ 2 rooms. Lot assumable without escalation 1 1/2 baths. \$72,000

WESTERN-Unique 2 bedroom, 2 1/2 baths, Townhouse, beautifully maintained 4 car gar. \$127,500

COMMERCIAL

BUILDING-30x80' masonry bldg., paved parking, fenced yard. \$55,000

22 1/2 ACRES NEAR IS20-Zoned industrial, GYLEE road frontage. \$1,500*

LOMA-Next to welfare bldg., good investment. \$32,000

LOUISIANA-3 bedroom, 1 1/2 baths, office potential, approx. 160' frontage on La. \$86,500

MICHIGAN-Dr.'s office, waiting room + lots more. \$125,000

WILSHIRE PARK SHOPPING CENTER-10.94 acres zoned R-2. Shopping center or apt. up to 180 units. 744' frontage on Midland Dr. Owner financing 11 1/2%. \$500,000

CAROL LANE LOTS-Residential..Each \$15,000

PRINCETON-Residential lot. \$5,000

SEE SOLED SIGNS SOONER

RELO MLS

Leslie Culver 682-9635 Betty Ford 684-4177 Pat Howard 682-8112 Dolores King 682-3148
Leora Mansell 682-2327 Pat Orzech 694-7243 Billie Perry 682-7512 Helen Pogue 684-6844
Jo Anne Richards 682-2786 Lucille Zeack 684-5170 Patsy Walukar 684-6844
G.R.I. C.R.S. 682-2786 G.R.I. C.R.S. 682-9906 G.R.I. C.R.S. 682-9906 Sarah Cross 684-6844

KNOCK KNOCK KNOCK

BUYING OR SELLING?

CALL ODELL ANDERS
MIDLAND REAL ESTATE CENTER
FOR AN APPOINTMENT YOU CAN'T AFFORD TO MISS.

BIG ENOUGH TO SERVE YOU!!

SMALL ENOUGH TO KNOW YOU!!

2404 WEST WALL

685-4121 694-0950

DISCOUNT for homeowners!
PRUDENTIAL Insurance 682-4408 or 30-20-25, N. W. Tanager.

REALLY WORTHY! 2 bedroom, 1 bath home, located in the Midland 3 bedrooms, 2 1/2 baths, fireplace, built-in garage, water well with storage building, and garden area. Call C.P. Barner. CHAPARRAL REALTORS 687-2308, evenings 694-4627

HOUSE for sale to be moved or sold. 305 W. Pennsylvania. Call 681-2111.

FHA or VA
Will buy this 3 bedroom, 2 living areas, 2 1/2 bath home with refrigerated air. Extras include large work shop, detached garage, water well with storage building, and garden area. Call C.P. Barner. CHAPARRAL REALTORS 687-2308, evenings 694-4627

SWIMMING POOL
Enjoy this beautiful versatile pool and kidney shaped spa in this huge home, located in the Midland 3 bedrooms, 2 1/2 baths, fireplace, built-in garage, water well with storage building, and garden area. Call C.P. Barner. CHAPARRAL REALTORS 687-2308, evenings 694-4627

BY OWNER
8 1/2 VA assumption
Large 2 bedroom one bath home, 2 living areas and has fireplace, save about 75% on cooling with new evaporative cooler. Call after 5 pm or weekends 694-4627

Drive-by and take me over-I'm a 3 bdrm, antique brick, brown trim, 1 1/2 gas, 2 ceramic baths, cathedral ceiling, paneled den, charming corner fireplace, big builder's lot to be sold for only \$51,500! In the south, \$4,000 down FHA or \$2,000 down to qualify w/ VA. 362-1386, P.S. My location is 4423 Tanager Dr.

BY OWNER
Excellent area in North Midland.
4 bedroom, 2 bath, covered porch, 2 fireplaces, 2100 square feet, ref. air.
\$75,000
682-2992

CASH FOR YOUR HOUSE
Investors will buy your house for cash in any condition.
Call Bob
Investors Real Estate
682-4888

FHA APPRAISED \$38,500
4513 Anetta westside, 3 bedroom brick, half wood, 2 1/2 baths, great kitchen, 2nd elementary. Low move in cost.
Call Skyline Realtors, Inc. 697-4181 or 694-2929

QUALIFIED BOND MONEY BUYER

I NEED
\$45,000 to \$55,000 house in nice neighborhood. Please call Kath. 682-6271 or 697-2628. Lindberg, INC. 682-4221

CHARMING
Is truly an address to aspire to in this 3 bedroom, 2 1/2 bath home close to town and school. Exterior freshly painted, and kitchen recently renovated. A lovely greenhouse area off the back, outside storage, and a lovely 1/2 acre lot.

NEW HOMES BY CONCEPT
Lease purchase w/ a or FHA, 1 1/2 living w/ fireplace, refrigerator, air, 3 bedrooms, 2 1/2 baths, and 2 car garage. Lease purchase now and walk for interest rates to drop. ROBERTS REALTORS 682-4888

TROPICAL PATIO TOWNHOUSE
Relax and enjoy your living in this lush and plush patio townhome. Custom built, this home features gourmet kitchen with ALL accessories, huge living area with wet bar, built-in bar, 3 bedrooms, 3 1/2 luxury baths, extra large utility/hobby room and more...much more. Talk to Jennifer Chas. Thoms, Associate. CHAPARRAL REALTORS 687-2308, evenings 697-7738

Betty Taylor, REALTORS

1001 W. MISSOURI

683-1504

ARCHITECTURALLY DESIGNED WITH POOL two living areas, 4 bedrooms, 2 baths plus bath in pool area, green house. See this one today! \$130,000.00

UNUSUAL EXECUTIVE HOME-Terra cotta tile in one living area, dining room, Kitchen and Laundry. Raised Roman tub in master bathroom. 4 bedrooms, 2 baths. Scenic street. Make appointment today. \$125,000.00

WE BELIEVE IN WALKING-Near Goddard and Emerson- Spacious living room with cozy fireplace area-Formal dining room, 4 bedrooms, 3 full baths. Earthtone colors, young executive home, less than 2 years old. Inspect today. \$162,000.00

A BARGAIN-FOR A BIG FAMILY-Large home within walking distance of schools, downtown, shopping, 3 living areas. Formal dining room, breakfast area, fireplace, 3 large bedrooms, 2 1/2 baths, ERA home warranty-CALL TODAY \$85,000.00

TENNIS ANYONE? Walk across the alley to Goddard's courts and Emerson is only a short walk away. 2 living areas, 4 bedrooms, 2 baths, and beautiful neighborhood. Grab your racket and CALL TODAY \$75,000.00

WALK TO SCHOOL-LEE-BUSK Three living areas, one is playground, 4 bedrooms, 2 baths, Extra Storage, workshop for Dad, lovely backyard. Make appointment today. \$25,000.00

A HOME FOR ENTERTAINING-From the foyer to the landscaped credentialed patio. Walk to Fannin Elementary. 4 bedrooms, 2 baths, Cutler lot. Call Now \$88,750.00

WELL KEPT AND CLEAN HOME-3 bedrooms 1 bath nice yard. Let us show you this one today. \$25,000.00

LOTS OF LOTS COMMERCIAL AND RESIDENTIAL
Acreage plus 2 bedroom house on Cottonfield Road. Call 303 Acres Northeast of town-Home. Call
Income producing properties-Bonus plus duplex near downtown
Commercial properties-4 units good income producing. Call
Ask us about the risk free way to buy or sell today!

HAZEL HELLMUS REALTORS

No. 3A Imperial Shopping Center

697-4177 -MLS-

DRASTIC "PRICE CUT" HURRY!!!! \$11,500
3BR house, joining lot zoned mobile home.

CLOSE IN-INDIANA-JUST LISTED. \$27,500
2BR, den or 3BR, storage building.

WALK TO SHOPPING-DELWOOD \$44,500
3BR, brick, 1 1/2 bath, spacious LR, den, entrance way, utility, sparkling clean home.

OWNER TRANSFERRED-BUY EQUITY. \$62,500
Like new 4BR, 1 1/2 bath, fireplace, ref. air.

SECLUDED AREA-"EYE CATCHING" APPEAL. \$79,000
Cathedral ceiling, skylights, 3 spacious BR's 1 1/2 bath, marble tub, custom kitchen, fireplace, oversized 2 car garage, parking for camper. Don't miss seeing this "charmer"!

ON COUNTRY CLUB, PRESTIGIOUS AREA. \$87,500
Designed to live or entertain in, large open area, 3BR, 1 1/2 bath, skylight, impressive entrance, dining area, fireplace, 2 car garage, sprinkler system.

LET'S TALK "CENTS"-ZONED "0" CALL
Spacious 3BR stone home, large LR, spacious paneled den w/ indirect lighting, 1 1/2 baths, office area, utility, huge kitchen, lots of cabinets, storm cellar, large lot. (May sell separate) joining lot, 2BR, carpet, nice carpet, good parking area. Owner may finance package. \$29,750

GREENWOOD SCHOOL DISTRICT, #1140 \$29,750
3BR, brick, 1 1/2 bath, fireplace, RAO, refrig., tile fence, garden area, nice improvements.

DOUBLE-WIDE, 1.8 AC. \$42,500
Spacious 3BR, 2 bath, fenced, barn.

NICE LOT ON HILL. \$4,500
NEAR GREENWOOD CC, 2 1/2 AC, TERMS.

RESTRICTED HOMESITES-1 1/2 to 2 1/2 AC CALL
GREENWOOD-24 AC. PAVED ROAD, #1090 \$2,600/ac.
C-3 ZONE, SO. GARFIELD W/RENTAL \$25,970
PET SHOP BUSINESS-ESTABLISHED CALL
Fixtures, supplies, good shopping center location.

BUYING OR SELLING??? CALL US!!!

HAZEL HELLMUS 682-2027 FAYE CASEY 684-8563
W.H. (BILL) LOYD 697-2193 DENISE DEWALD 694-7975
FLO FISHER 697-1725

Mary Ann Carr, REALTORS

1207 W. WALL

683-5156

NEW LISTING
STUDIO 12 INTERIORS...\$25,000
Inventory only. Call for details.

2000 NEELY \$195,000
5,3,2. Lovely home with all amenities. Swimming pool, sunroom, large colonial kitchen.

FARM ROAD 865 \$175,000
Large colonial home "on a hill" northwest of city with 10 acres.

4314 ARROYO \$132,500
Don't miss this unique 3 bedroom, 3 bath home. Too many extras to list.

2808 EMERSON \$129,500
Lovely 4-2 1/2 home with wet bar and custom drapes. Only 2 1/2 years old.

2700 WYDEWOOD \$81,000
3 bedrooms, 2 plus baths to be built, 12% financing available.

3321 DENGAR \$68,500
Good equity buy, 4-1 1/2-2. Neat and clean. Workshop in rear of 2 car garage.

4502 PLEASANT \$51,500
Lovely home with lots of room and closet space. Casermy plus.

MOBILE HOME \$46,000
Double wide 1978 Cameo, 3 bedroom, 2 full baths, wood burning fireplace. Located on 1 1/2 acres with beautiful trees.

4504 MONTY \$45,000
Spacious west side home. 4-1 1/2-2. Large kitchen with lots of cabinet space. Large master bedroom.

404 WEST PARKER \$28,500
Roomy 3 or 4 bedrooms; 2 baths, 1 block from shopping, large utility, low maintenance vinyl siding, VA approval.

ACREAGE LOTS AND COMMERCIAL

LLANO ESTACADO \$4,000 ea.
2 residential lots.

16.8 ACRES IN GREENWOOD \$35,000
Owner will carry papers with \$500 down.

CORNER OF MARSHALL & CALIFORNIA \$15,000
3 lots zoned commercial.

201 E. OHIO \$100,000
Downtown area. Could be remodeled for office with 30 parking spaces.

LOTS AND ONE HALF ACRES South of Midland \$6,200
11.99 SOUTH \$52,500
29 acres off of East Hwy. 80

702 TENNESSEE \$11,500
Lot zoned LR-2

513 E. NEW YORK \$10,000
Good commercial location.

Shirley Madden 682-8023 Virginia Jones 684-4535
Mary Ann Carr 694-2949 Myrtle Johnson 682-0788
Bobbie Ford 697-4882 Jean Ferris 694-5911
Carol Hastings 682-8787 Jennie Lee 694-3713

Sara Carr Newsum 683-7047
Managing Broker

national home warranty, inc.

THE COUNTRY BEGONS

KERRVILLE-Split level custom w/ 2 fp., w/den, 6.38 acres, 4 1/2 baths. \$225,000

KERRVILLE-Estate w/ main house, w/every luxury. Summer house w/ swimming pool. \$249,100

HILL COUNTRY RANCHES-Starting at \$400,000

PECAN ORCHARD-Land in prime N. area, complete w/ irrigation system. \$43,900

CAROL LANE LOTS-Residential..Each \$15,000

PRINCETON-Residential lot. \$5,000

ADOBE INC., REALTORS

114 San Miguel Square Multiple Listing Service

EXPERIENCE
IT SPEAKS FOR ITSELF AT ADOBE INC., REALTORS

Jo Broder GR1, CRS 682-7425
Beverly Bullen 682-2851
Janice Carter 684-9730
Lorraine Fowler GR1, CRS 684-6242
Lester Starfield 682-7786
Doris Cape 684-2347
Carolyn Nichol 697-2544
Barry McQuarman, GR1, CRS 682-2986

Nevo Korman 683-7146
Janice Brinkley GR1, CRS 682-3191
Sally Atmap 682-7045
Jim Moore 687-6106
Margaret Semple 682-9086
Marylyn Brunson 683-2851
Joan Noel 682-6575
Gail Adams 694-8555
Kiva Botes 694-9222

NEW LISTING
New home in Northwest area, with 2 living areas, fireplace, new disposal and 2 car garage. Under \$60,000.
PAULINE TURNEY 694-7987
ROBERTS REALTORS 682-4888

12 1/2 % Conv. Money

Beautiful new homes by White Construction. Call-de-sac location, 3 bed (this & her brother-in-law) south end living areas, formal dining, rear entry garages, & decorated in earth tones.
DENISE KELLY 684-4888
ROBERTS REALTORS 682-4888

2 STORY SPANISH
Courtward, 2 fireplaces, 4 bedroom, 4 bath, wet bar, balcon, fireplace in master bedroom, alarm, conditioning and heating, corner lot, many amenities. Owner absent.
LINEBARGER INC. 682-6221 or 694-3277

Exclusive MaMaR
Approx. 4000 square feet, 4 bedroom, 4 bath, well appointed brick house. Other features include playroom, sprinkler system, porch, intercom.
CHAPARRAL REALTORS 694-2194 for appointment
No Brokers Please

BEAUTIFUL & LIGHT
3 bedroom, 3 bath townhouse. Skylight, French doors, wet bar, island in kitchen-A lovely place to live. \$110,000.
ADOBE INC., REALTORS 694-9548

***LOW INTEREST PLUS LOCATION**

This well kept 3 bedroom, 2 bath home is located on dead-end street and close to city park. 3-1/2% non-escalating interest on assumption. Second line can be financed for 30 years. Low 70% Call Fran Henderson, Associate DON HARVEY, REALTORS 682-5333. Evenings 682-4576.

***COUNTRY LIVING, JUST FIVE MILES FROM TOWN**
Everything comes with this beautiful 3 bedroom, 2 bath, 2 living areas, 2 fireplaces, plus 5 acres. To see call Kay Floyd, Associate DON HARVEY, REALTORS 682-5333. Evenings 682-9416.

***LIVE LIKE A KING IN THIS BEAUTIFUL 4 BEDROOM, 3 1/2 BATH IN SADDLE CLUB SOUTH ADDITION.** For further information contact DON HARVEY, REALTORS 682-5333. Evenings 682-8613.

PLAINSMEN CORPORATION

NEW ALL BRICK HOMES

3 bedrooms 1 1/2 baths
1 car garage
Central heat and air conditioning
Built in appliances

FHA 265 Program*

LOW DOWN PAYMENT

LOW INTEREST LOANS**

30 YEAR MORTGAGES

PAYMENTS AS LOW AS \$275

CALL FOR DETAILS

684-5769

*Note: Buyer must meet FHA 265 Qualifications.
**May go as low as a 4 1/2% interest loan based on 20% of adjusted income.

318 W. FRONT

GAS CLEAN ENERGY FOR TODAY AND TOMORROW

FOR sale by owner. Moving, must sell 3 bedroom 1 1/2 bath, fireplace, 2 car garage, 3 blocks from Lee High School, 1705 Standish, Equity buy 697-4534 or 684-9653, ask for Jim.

PARTNERSHIP townhouses, bond money 9 1/2% available. Located in University Gardens in Odessa. Stephenson Realtors, 362-0201, Ronnie Ward 362-2944 or Norma Young 366-7634.

TOWNHOUSE

2 story, excellent decor, immaculate, 2 bedroom, 2 1/2 bath, formal dining, 1 living area, patio, lots of storage, & more. Ask!

682-8818

Joyce & Ray Smith, Associates
Ronald James, Realtors

MARIE ROBERTSON 684-9020

COUNTRY REALTY
684-9020
Rural Property Specialist/MLS
Small Tracts Farms & Ranches

2 BR, 1 bath, den, fireplace on Lake Nazworthy \$30,000.00
1 acre, 2 house-130 W. Co. Rd \$24,000.00
Michigan, 2 BR, 1 1/2 bath, Zoned M2, Lot 19 x 198 \$26,000.00
3 acres, 1470 mobile home with ref. air, 3' gpm well \$23,000.00
Rankin Hwy & Garden City Hwy, industrial acreage, \$3,000 per acre up to 3 acres large shop, 3 wells & orchard, C. d. 1221 South \$72,500.00
1 acre set up for mobile home, Northwest \$7,500.00
Commercial S. Big Spring & Residential "in town" \$20,000.00
3 acres, 2 BR, 2 bath mobile home, 20' x 20' den \$38,000.00
3 acres, septic system and 30 gpm well \$29,500.00
10 acres, Greenwood School District \$2,000.00
3 acres with pear trees \$12,500.00
11 acres, 2 mobile homes, 2 wells \$75,000.00
1.92 acres-25 gpm well-pavement \$8,000.00
17 acres, ideal for mobile park. CALL

CLYDE C. WHITE CONST. INC.

Glenda Maury, Realtor
694-0654 or 694-3798

NEW CONSTRUCTION \$69,500-\$71,500

1207 McDowell 3 Bk 1 living area, 2 bath, fireplace, fence.
1209 McDowell 2 BR 1 living area 2 bath, fireplace, fence.
1211 McDowell 3 BR 1 living area 2 bath, fireplace, fence.
4310 Nelson Rd. 3 BR patio home, priced in 1080's, 90% loan at 12%.

CALL G'NNY POWELL, ASSC. 683-4948

WALL REALTORS
MLS
\$74,500
\$71,500
\$63,000
\$68,500
\$105,000
\$14,500
\$85,000
\$23,500
CALL

ADOBE INC., REALTORS

114 San Miguel Square Multiple Listing Service

EXPERIENCE
IT SPEAKS FOR ITSELF AT ADOBE INC., REALTORS

Jo Broder GR1, CRS 682-7425
Beverly Bullen 682-2851
Janice Carter 684-9730
Lorraine Fowler GR1, CRS 684-6242
Lester Starfield 682-7786
Doris Cape 684-2347
Carolyn Nichol 697-2544
Barry McQuarman, GR1, CRS 682-2986

Nevo Korman 683-7146
Janice Brinkley GR1, CRS 682-3191
Sally Atmap 682-7045
Jim Moore 687-6106
Margaret Semple 682-9086
Marylyn Brunson 683-2851
Joan Noel 682-6575
Gail Adams 694-8555
Kiva Botes 694-9222

NEW LISTING
New home in Northwest area, with 2 living areas, fireplace, new disposal and 2 car garage. Under \$60,000.
PAULINE TURNEY 694-7987
ROBERTS REALTORS 682-4888

12 1/2 % Conv. Money

Beautiful new homes by White Construction. Call-de-sac location, 3 bed (this & her brother-in-law) south end living areas, formal dining, rear entry garages, & decorated in earth tones.
DENISE KELLY 684-4888
ROBERTS REALTORS 682-4888

2 STORY SPANISH
Courtward, 2 fireplaces, 4 bedroom, 4 bath, wet bar, balcon, fireplace in master bedroom, alarm, conditioning and heating, corner lot, many amenities. Owner absent.
LINEBARGER INC. 682-6221 or 694-3277

Exclusive MaMaR
Approx. 4000 square feet, 4 bedroom, 4 bath, well appointed brick house. Other features include playroom, sprinkler system, porch, intercom.
CHAPARRAL REALTORS 694-2194 for appointment
No Brokers Please

PLAINSMEN CORPORATION

NEW ALL BRICK HOMES

3 bedrooms 1 1/2 baths
1 car garage
Central heat and air conditioning
Built in appliances

FHA 265 Program*

LOW DOWN PAYMENT

LOW INTEREST LOANS**

30 YEAR MORT

ROBERTS REALTORS MEMBER MLS 1400 W. WALL CALL ONE OF OUR SUPERSTARS 683-4686

Table with columns: EXETER, GODDARD, OXFORD, CLUDDCROFT, CLOUDCROFT, DENGAR, OXFORD, MICHIGAN, PASADENA, SHADY LAKE, WHITNEY, DEWBERRY, RAYMOND, THOMASON, NOBLES, MULBERRY LAKE. Includes descriptions and prices for various properties.

Langston Monarch REALTORS BUILDERS 1908 W. WALL 24 HOUR SERVICE 682-9495

OUR NEWEST - JUST LISTED BAUMHART Custom built 3BR contemporary, very light, bright home with spectacular Master. \$99,000

MOVING TO MIDLAND? WE'LL SEND YOU MIDLAND FREE! Our free package of information will help you get acquainted with your new hometown.

AMONG OUR FINEST-2 to 3 BEDROOMS ENCHANTING 3BR Patis home with fireplace in Master, private 'spa' for the ultimate in luxury. \$165,000

MUSEUM AREA, 3 bedrooms, 3 1/2 baths, each bedroom has own bath, large living area with high beamed ceiling & indirect lighting. \$180,000

SIESTA LANE-Talk of the town townhouse 3 bedrooms, 2 1/2 bath, 2 car garage, sun room, banish, sunken living room. \$112,000

RELOCATING? NEED INFORMATION ON NEW CITY? CALL TOLL FREE 1-800-253-2460, EXT 348

ITALIAN CONTEMPORARY-In the Racquet Club. Plus atrium entrance invites you into this elegant 4 bedroom, 4 1/2 baths home.

BUNNIE KENT, REALTORS, INC. 1906 Illinois 684-6361 684-6363

EMERSON-TRULY DELIGHTFUL 3 BEDROOM, ONE LIVING AREA, TILED ENTRY AND FORMAL DINING ROOM, COURTYARD ENTRY, CHEERFUL KITCHEN, SQUEEZED MASTER SUITE, GOOD CLOSET SPACE, CLOSE TO SCHOOLS. \$82,500

FOX FIRE REAL ESTATE 697-3276 Anetta: 2 bedroom, 1 bath cottage. Low equity of 5,500 and assume payments of \$177. Total price \$110,000

BERRY, REALTORS 2810 W. Ohio MLS 697-4161 MEADOWLARK, ideal country living. Large 3 br, 1 1/2 bath, brick, 3 car cp, family kitchen & dining with built in china cabinet, double oven, d/w & compactor, ref/air, plenty of water, pecan trees on drip, sprinkler system. \$79,500

Ed LeMarquand 685-2422 HOUSE for sale \$144,000. Call after 5 at 682-6352, 1301 Elm Estates.

202 YUCCA \$83,250 DRIVING DIRECTIONS One mile south of 120 on Rankin Hwy. to Ridge Drive (FM 120). 1/2 mile west to the R.T. of the north. Estates 2nd Street South of Entry.

CHAPARRAL REALTORS "Professionalism and Service" 110 San Miguel Square 697-3208

Real Estate Co. 3102 W. CUTHBERT 694-9666 NOW INCORPORATING Pat Knox, Realtor

Tall City Realtors 1115 ANDREWS HWY. 697-3236

The Moore, Realtors 697-2289

ROYALTY HOMES INC. Financing Available Luxurious homes starting at \$81,000. Two blocks west of Midland Drive on Wodley & follow Wodley Home signs.

SUNSET REALTY Call Faye Powell or 683-1786 406 KENT Commercial for sale or rent approx. 2000 sq. ft. CALL WILLIAMS-3 bedrooms, 1 3/4 bath, 1 gar. 1-1/2 be sold in as is condition. Good buy \$40,000

MLS REALTOR

MILDRED ETHRIDGE 694-7348 BILL BILEY 694-3509

BASIN REAL ESTATE National Lifestyle 80 Homes Up through \$150,000 All types of financing available. Ed LeMarquand 685-2422

Suburban Homes 1M Greenwood large house on 10 acres with good well. For sale; carry note: 682-7426

LaVene Foster G.R.I. M.L.S. C.R.S. 694-9508

Residential • Commercial • Acreage Farms & Ranch • Investments MIDLAND REAL ESTATE Odell Anders - Brokers 2404 West Wall 685-4121

STEP INTO AN ESTABLISHED BUSINESS AND WORK FOR PROFIT. Restaurant, good food, excellent location, priced right.

NEW HOME, 1 1/2 stories, 2,475 sq. ft., 3 or 4 bedroom, 2 1/2 bath, 9% non-escalating. \$55,000 equity. Patsy Bohannan, Realtors 685-0881

WILL CONSIDER VA. 3 bedrooms, 1 1/2 baths. In the country on 1 1/4 acres of land. Call Birdie Crowder, Assoc. of Call Birdie Crowder, Assoc. of Hasha, Realtors 682-6264 Eve. 683-2379

Norma Beckett 682-2878 Ella Barnett 684-8837 Suelen Nall 684-4497 Dee Jones 682-5667

Residential • Commercial • Acreage Farms & Ranch • Investments MIDLAND REAL ESTATE Odell Anders - Brokers 2404 West Wall 685-4121

BRING YOUR OWN BIREFEEDER and enjoy the trees on this one Acre Country Home, 3 BR, Basement, Lots of Storage \$30,000. CLOSED SCHOOL & SHOPPING CENTER-1501 Lamesa Rd. \$55,000. 802 CONNELL-Older Homes on lot sized C1. New construction in area. \$30,000.

SEE THE BEST Something different and beautiful. Living brick floors throughout living area. Lushly landscaped and sprinklered yard. 4 bedrooms. Charm and warmth await your inspection. Owner will consider lease purchase. \$185,000. Patsy Bohannan, Realtors 685-0881

GREENWOOD COUNTRY ESTATE By owner, spacious, 3 bedroom, 2 1/2 bath, 1 1/2 car garage, sunken master bedroom with fireplace, large living area with fireplace, lovely kitchen with built in microwave, dishwasher and compactor. Formal dining, covered patio, fenced yard, circle drive, on 3.5 fenced acres with excellent water well, 3 years old, new paint. 683-4678 or 332-6701

JIM MONTGOMERY REAL ESTATE 697-3173 AVAILABLE NOW acreage in the new North Estates addition one mile north of 120 and five miles west of downtown. Financing available. FARM-RANCHLAND-RESIDENTIAL-COMMERCIAL-OIL PROPERTIES-MLS

LAND Office 682-4878 LAND FOR SALE OR LEASE: Commercial & Industrial lots, good location FOR SALE: Good 2 1/2 acre Ranchettes, good land, good water, S.J. Comp 368-8749 Helen Contrill 683-3282

85 Resort Property Sales CABIN for rent in cool pinches of Ruidoso. 50. enjoy horse racing, fishing etc. 694-2325

ANETTA-FHA appraised. Westside 3 BR. brick new. \$38,500 MIDLAND DR.-1.19 acres and 2 BR. home prime location for duplexes \$57,500 GREENWOOD-5 acres with water well and septic tank, across from school \$20,000 NORTHWEST MIDLAND-1 acre with well and pump restricted for new homes \$4500 SKYLINE INC. REALTORS 697-4181 694-415 694-2920.

GREENWOOD SCHOOL DISTRICT New home near completion for sale on 2.39 acres of land. 3 bdrm, 2 bth, 1 living area, water plentiful. Other home sites available. 697-2151 Or residence, 683-7368

LAKE MARBLE FALLS WATERFRONT Main home attached to acreage with guest house. Fantastic home-trees-views. Just completed construction. To many to list. Will list first one at \$220,000. Call COUNTESS REALTY 512/693-3502

KNIFFEN REAL ESTATE LAND Office 682-4878 LAND FOR SALE OR LEASE: Commercial & Industrial lots, good location FOR SALE: Good 2 1/2 acre Ranchettes, good land, good water, S.J. Comp 368-8749 Helen Contrill 683-3282

86 Business Property Sales FOR sale 12x57 Derose mobile office, carpeted, air conditioner, mini-blinds, 694-2325

GREENWOOD COUNTRY ESTATE By owner, spacious, 3 bedroom, 2 1/2 bath, 1 1/2 car garage, sunken master bedroom with fireplace, large living area with fireplace, lovely kitchen with built in microwave, dishwasher and compactor. Formal dining, covered patio, fenced yard, circle drive, on 3.5 fenced acres with excellent water well, 3 years old, new paint. 683-4678 or 332-6701

LAKE MARBLE FALLS WATERFRONT Main home attached to acreage with guest house. Fantastic home-trees-views. Just completed construction. To many to list. Will list first one at \$220,000. Call COUNTESS REALTY 512/693-3502

LAND INVESTMENT Half section of grassland 20 miles south of terminal, one mile of paved highway frontage, sheep proof fence, Windmill, large concrete tank, pens, 20% down owner finance for 10 yrs, 10% interest. Country Realty 684-9020

NEED A TAX SHELTER? WELL IMPROVED FARM on the San Sabo River 440 acre-ft. water rights, one mile river front, 900 improved pecan trees, 2 homes, 4 barns, concrete ditches, pumps, pipe, permanent pasture, hunting and fishing, 65% of price in depreciable assets, owner financed at \$1,274,000 total price. WILLIAMS REALTY P.O. BOX 356 MENARD, TEXAS (915) 396-4557

GARDEN CITY HWY Warehouse 10,000 square feet with over 2100 square feet of offices on approximately 1.88 acres. Landing strip adjacent. Call Silvine Realtors, Inc. 697-4181 or 694-7290

GREENWOOD COUNTRY ESTATE By owner, spacious, 3 bedroom, 2 1/2 bath, 1 1/2 car garage, sunken master bedroom with fireplace, large living area with fireplace, lovely kitchen with built in microwave, dishwasher and compactor. Formal dining, covered patio, fenced yard, circle drive, on 3.5 fenced acres with excellent water well, 3 years old, new paint. 683-4678 or 332-6701

LAKE MARBLE FALLS WATERFRONT Main home attached to acreage with guest house. Fantastic home-trees-views. Just completed construction. To many to list. Will list first one at \$220,000. Call COUNTESS REALTY 512/693-3502

LAND INVESTMENT Half section of grassland 20 miles south of terminal, one mile of paved highway frontage, sheep proof fence, Windmill, large concrete tank, pens, 20% down owner finance for 10 yrs, 10% interest. Country Realty 684-9020

NEED A TAX SHELTER? WELL IMPROVED FARM on the San Sabo River 440 acre-ft. water rights, one mile river front, 900 improved pecan trees, 2 homes, 4 barns, concrete ditches, pumps, pipe, permanent pasture, hunting and fishing, 65% of price in depreciable assets, owner financed at \$1,274,000 total price. WILLIAMS REALTY P.O. BOX 356 MENARD, TEXAS (915) 396-4557

EXCELLENT DUPLEX OFFICE OR APARTMENT LOCATION 1900 acres, 2000 N. Midland Drive. Includes 2 bedroom and den home, corner location across street from apartment complex. Call Silvine Realtors, Inc. 697-4181 or 694-7290

GREENWOOD COUNTRY ESTATE By owner, spacious, 3 bedroom, 2 1/2 bath, 1 1/2 car garage, sunken master bedroom with fireplace, large living area with fireplace, lovely kitchen with built in microwave, dishwasher and compactor. Formal dining, covered patio, fenced yard, circle drive, on 3.5 fenced acres with excellent water well, 3 years old, new paint. 683-4678 or 332-6701

LAKE MARBLE FALLS WATERFRONT Main home attached to acreage with guest house. Fantastic home-trees-views. Just completed construction. To many to list. Will list first one at \$220,000. Call COUNTESS REALTY 512/693-3502

LAND INVESTMENT Half section of grassland 20 miles south of terminal, one mile of paved highway frontage, sheep proof fence, Windmill, large concrete tank, pens, 20% down owner finance for 10 yrs, 10% interest. Country Realty 684-9020

NEED A TAX SHELTER? WELL IMPROVED FARM on the San Sabo River 440 acre-ft. water rights, one mile river front, 900 improved pecan trees, 2 homes, 4 barns, concrete ditches, pumps, pipe, permanent pasture, hunting and fishing, 65% of price in depreciable assets, owner financed at \$1,274,000 total price. WILLIAMS REALTY P.O. BOX 356 MENARD, TEXAS (915) 396-4557

EXCELLENT DUPLEX OFFICE OR APARTMENT LOCATION 1900 acres, 2000 N. Midland Drive. Includes 2 bedroom and den home, corner location across street from apartment complex. Call Silvine Realtors, Inc. 697-4181 or 694-7290

"INVESTORS NEEDED 13-16% Return on your money. Built to sell for two well known Texas Companies. Total cost approximately \$1,000,000. Financing to qualified investor. Talk to Greg PULLIAM, Associate DON HARVEY, REALTORS 683-5333.

"INCOME IS THE OUTCOME Excellent opportunity for investors. Pay cash and get extra bonus. Talk to DON HARVEY, REALTORS 683-5333. Evenings Ruth Young, Associate 697-1217.

SHAMROCK Shores! New two bedroom brick, one and one-half bath, 2 1/2 bths, 2 car garage, totally enclosed, air conditioned. 1800-2750 sq. ft. or 2200 sq. ft. Call Silvine Realtors, Inc. 697-4181 or 694-7290