College FOOTBALL '80

Texas Tech.....10	Tulsa.....23	USC.....7	Georgia.....41	No. Carolina..28
Rice.....3	TCU.....17	Oregon.....7	Vanderbilt.....0	N.C. St.....8
Baylor.....46	Alabama.....27	No. Dame.....30	Fla. St.....41	Oklahoma.....35
Texas A&M.....7	Tennessee.....0	Army.....3	Boston Col.....6	Kansas St.....21

The Midland Reporter-Telegram

50 CENTS

DIAL 682-5311, P.O. Box 1650, MIDLAND, TEXAS
Vol. 53, No. 231 Daily 25¢, Sunday 50¢

SUNDAY, OCTOBER 19, 1980
184 PAGES, 11 SECTIONS

INSIDE

√ A former British cavalry officer issues a warning here of a global power play being enacted by communists.
PAGE 4A

√ Large cancer research institutions and smaller treatment centers, like the Allison Permian Basin Cancer Therapy Center, need to be coalitions instead of competitors.
PAGE 14A

√ There are still doctors who make house calls. Dr. Annette Jensen is one, and she will treat your small or large animal in her mobile veterinary practice.
PAGE 1E

√ Coy Ray Arnold, a penitentiary inmate serving his third term for burglary, writes a "professional's" view of burglary and its prevention.
PAGE 1F

√ Girls volleyball in Midland: A hard-nosed, fist-slamming display of timing, precision, speed and strength.
WEST TEXAS SUNDAY

Also today

√ **IN THE NEWS:** Balloonist makes 'two-lawn' landing in Midland.....11A

√ **SPORTS:** Royals try to take World Series lead today in final Kansas City game 1B

√ **REVIEWS:** Performances here this week get varied reviews.....3D

Around Town..9E	Letters.....9G	Delivery.....	682-5311
Business.....5G	Lifestyle.....1E	Want Ads.....	682-6222
Classified.....1C	Markets.....6G	Other Calls.....	682-5311
Dear Abby.....10E	Obituaries.....14A		
Editorial.....8G	Oil & gas.....1G		
Entertainment 2D	Sports.....1B		

Weather

Cool nights and warm afternoons through Monday. Details on Page 2A.

Midlanders 'tie a yellow ribbon' for the hostages

By SUE FAHLGREN
Staff Writer

It's just a little more than two weeks before the American hostages in Iran will celebrate their first anniversary in captivity. But across America Saturday, the Jaycee-ettes made sure no one would forget the 52 scattered throughout Iran.

At Midland Park Mall, the Midland Jaycee-ettes distributed some five miles of yellow ribbon ties free to mall patrons and collected hundreds of signatures on sheets of yellow paper to be sent to "the government of Iran."

By noon, more than 30 pages had been filled with names.

Most Midland shoppers accepted the tiny bows being pinned to their shirts. But, some others were obviously skeptical.

One elderly couple went by the stand eyeing "Freedom for the Hostages" sign suspiciously. They read the bows were free and watched several people get pinned. They turned and stared at one another and then back at the ribbon-wearers. Then they shook their heads sadly and walked away,

(See MIDLANDERS TIE, Page 2A)

It seemed like everyone was wearing yellow ribbons at Midland Park Mall Saturday. Even Yoda, a character from "Star Wars — The Empire Strikes Back," proudly displayed a ribbon for the hostages in Iran. Pinning Yoda is Jaycee-ette Karran Martin. (Staff Photo by Edward McCain)

Hostage decision 'near,' says Rajai

UNITED NATIONS (AP) — Iranian Prime Minister Mohammad Ali Rajai, expressing sympathy with the families of the 52 American hostages, said Saturday a decision by the Iranian Parliament on the captives' fate is "not far away."

Rajai also said he believed the United States "in practice" has apologized for its support of the late shah.

"All it needs is probably to put something on the paper," Rajai said in seeming to soften Iran's demand for an apology as a precondition for release of the hostages, who on Saturday spent their 350th day as prisoners of Iranian militants.

He made his comment about a decision by the Majlis - Parliament -being not far away when he was asked at a news conference if the problem could be solved before the American presidential election on Nov. 4. That will be the first anniversary of the seizure of the hostages at the U.S. Embassy in Tehran.

Of their families, Rajai said, "I know how they feel and I know how they suffer ... I know this well because I myself was a prisoner.... I know also when a person is kept against his will in a foreign country, the grief is much harder."

At one point, he put his bare right foot on a table to show reporters where he said he had been tortured by Shah Mohammad Reza Pahlavi's secret police.

Reporters seated near the table saw no visible scars on the sole of the foot. One of the prime minister's aides, Ali Shams Ardakani, told journalists Friday, "The man who comes here has no toenails," referring to Rajai being tortured while imprisoned by the Savak secret police.

Rajai seemed to set new conditions when he said the United States would greatly improve prospects for freeing the hostages by removing its radar planes from Saudi Arabia, its warships from the Persian Gulf and by ending military aid to Jordan, which is backing Iraq in its war with Iran.

Such American military measures created "obstacles to a solution of the problem," the prime minister said.

Related news, Page 6D

"When our people look at this, it would be very hard for them to become convinced to get ready to solve this problem, and it creates impasse and resistance in them," Rajai said a day after he went before the U.N. Security Council and accused the United States of using its radar planes to feed information on Iranian troop movements to Iraq.

U.S. Ambassador Donald F. McHenry denied the charge as "unfounded and untrue."

When asked if Iran still insisted on an American apology as a precondition for the release of the hostages, Rajai replied:

"The passage of time and what we have heard from the responsible people in the government and from other officials close to the American government, which has been relayed to us — for us it seems that this condition in practice already has been conveyed. All it needs is probably to put something on the paper."

The Iranian prime minister, regarded as a Moslem hardliner, did not say whether this meant Iran would be content with a detailed report on U.S.-Iranian relations during the 37-year rule of the shah that is being prepared by the Carter administration. The deposed monarch fled his country in January 1979 during the revolt and died of cancer last July in Cairo, Egypt.

Rajai left open the possibility that the Iranian Parliament still might insist on an apology. If so, he said, it would be the "easiest condition" to meet and would have "humanitarian and moral value" as well as "set a precedent for the prevention of interference in the future."

Iran has charged that the United States has interfered in its internal affairs since the CIA helped restore the shah to his throne through a 1953 coup against the leftist goverment of Mohammad Mossadegh.

There was no immediate comment on Rajai's statements from the U.S. State Department in Washington.

Mount St. Helens continues to erupt

Ash from five eruptions drifts toward Oregon

VANCOUVER, Wash. (AP) — Mount St. Helens confirmed scientists' predictions Saturday with its fourth and fifth eruptions in less than 48 hours, throwing plumes of steam and volcanic ash 25,000 feet into the air, scientists said.

A half-hour eruption which began at 12:35 p.m. PDT was followed at 2:28 p.m. by what Joyce Routson, spokeswoman for the Federal Emergency Management Agency, described as a three-minute "toot."

Later in the day, observers reported that a new lava dome or plug was quickly forming in the throat of the crater, but scientists repeated their warning that there was no indication the latest series of eruptions, which began late Thursday, had ended.

Light winds wafted the initial plume, carrying a "heavy" load of ash, in a southeasterly direction toward northcentral Oregon, said Frank Menard, a U.S. Geological Survey geologist. Ash from Saturday's second brief eruption also moved in that direction, officials said.

Four minutes of harmonic tremors, rhythmic vibrations which scientists say signal the movement of molten rock within the volcano, preceded the day's first eruption, which came in two pulses, said FEMA spokesman Phil Cogan.

That eruption tapered off within a half hour, said Ken McGee, a U.S. Geological Survey geologist. Harmonic tremors lasted until 12:51 p.m., McGee said, and were succeeded by small conventional earthquakes.

Scientists had warned that the volcano had given no indication it was ready to go back into dormancy.

"We are still in an eruption alert," Craig Weaver, spokesman for the University of Washington geophysics center in Seattle, had said Saturday just hours before the noon eruption.

Scientists said they were waiting for a "seismic signoff" from the mountain before declaring the eruptive phase ended.

Free press battle

By WILLIAM RANDOLPH HEARST JR.
Editor-in-chief, The Hearst Newspapers

HEARST

SAN DIEGO — This past week has been an extraordinary period in the continuing struggle for a free press.

Activity on this important battlefront spanned the world. While this charming California city played host to those of us who belong to the Inter American Press Association (IAPA), the Yugoslav capital of Belgrade was the scene of the biennial meeting of the United Nations Educational, Scientific and Cultural Organization (UNESCO) seeking to establish a "New International Order" of news and information.

Although it will be some time before we can appraise fully what has been happening in Belgrade, something truly significant did happen in Washington. The President signed an historic bill prohibiting unannounced searches of newsrooms except under unusual circumstances. Jimmy Carter deserves a vote of thanks for pushing this much-needed legislation, as do the House and Senate for passing it by wide margins.

This unusual coincidence of journalistic news in a single week does not

Editor's Report

mean that a lot of problems have been solved overnight, or that the people's right to know has suddenly spurted in the right directions everywhere. More of our press problems have been isolated and clarified, though solutions are still not readily at hand.

Despite succeses like the one in Washington, there are miles to go before we can rejoice in free-press

(See EDITOR'S REPORT, Page 2A)

'The smell of raw sewage is overwhelming'

By KAY CRITES
Staff Writer

Approaching the intersection of Lamesa Road and Wadley Avenue, the smell of raw sewage is almost overwhelming as it flows down the drainage channel parallel to Lamesa Road.

The smell is the result of leaks in a sewer line that runs alongside the drainage channel, and Lamesa and Wadley is not the only area affected. According to Fred Baker, director of Public Works, there are several leaks along the channel.

"There are two or three spots along the drainage channel," he said, "such as Dormard Avenue and the drainage channel."

The problem began months ago, when the pipes would no longer handle the sewage. In January, the city of Midland awarded a contract to replace the pipes, but the contractor ran into financial difficulties and could not complete the project. The city approached the contractor's bonding company to finish the project and ended up buying the remaining pipe.

The project should be completed by next Sunday, Baker said, since it only lacks 60 feet.

But that doesn't mean an end to the smell. The problem of the sewage already flowing in the channel will remain.

Baker said the city will pump the standing sewage out of the ditch, and then go in with moving equipment to remove any saturated soil and replace it to reduce odor and health problems caused by contamination.

However, when that will be done depends on the weather.

"I've no idea how long it would take. If it doesn't rain so we can get in there and do it, it won't take long. If it continues to rain, it will be quite a problem," Baker said.

Residents in the smelly areas will be relieved, to say the least, upon completion of the project.

Thomas Pride and his family live at 414 E. Wadley Ave., directly next to the drainage channel. The smell permeates the house.

He said several of his neighbors had called the city to complain and even talked to Mayor Thane Akins about the problem, which began back in March. In fact, a petition is being discussed.

"Some nights," Pride said, "you can drive through there and even see it (sewage) in the streets where it's backing up. Friends say, 'I can't come your way anymore because of the smell.'

"We're really in a fix because we're right next to it. Sometimes I come home and the smell's all through my house. It just lingers in the house."

Pride took a moment then to muse on whether the smell had permeated the carpet and drapes, a continuing reminder even after the ditch is cleaned. "It's possible."

"I think sometimes I go to work and I smell my clothes. It seems I still smell that smell. It does get into our clothes.

"During the hot summer months, it created a really big problem with the mosquitoes and even the flies during the day."

Pride and several other residents to the south of Wadley said they had never seen the city spraying the south end of the drainage ditch.

Dorothy Scott, 408 E. Wadley, said she had

(See SEWAGE LEAKS, Page 2A)

WEATHER SUMMARY

Showers are forecast today along the Texas-Mexico border and from Louisiana north and east to North Carolina, according to the National Weather Service. (AP Laserphoto Map)

Midland statistics

WEATHER FORECAST

Fair through Monday with cool nights and warm afternoons. High today and Monday near 70. Low tonight low 40s. Winds light and variable in direction at 5-10 mph today.

NATIONAL WEATHER SERVICE READINGS:

Yesterday's High	73 degrees
Overnight Low	55 degrees
Sunset today	7:12p.m.
Sunrise tomorrow	7:56a.m.
Precipitation:	
Last 24 hours	TR inches
This month to date	TR inches
1980 to date	15.7 inches

LOCAL TEMPERATURES:

6 a.m.	56	6 p.m.	71
7 a.m.	57	7 p.m.	68
8 a.m.	58	8 p.m.	66
9 a.m.	60	9 p.m.	66
10 a.m.	64	10 p.m.	66
11 a.m.	69	11 p.m.	66
noon	70	Midnight	59
1 p.m.	72	1 a.m.	59
2 p.m.	71	2 a.m.	60
3 p.m.	72	3 a.m.	59
4 p.m.	73	4 a.m.	58
5 p.m.	71	5 a.m.	57
		6 a.m.	56

SOUTHWEST TEMPERATURES:

	H	L
Abilene	72	60
Denver	60	34
Amarillo	63	39
El Paso	72	39
Ft. Worth	77	56
Houston	84	70
Lubbock	69	46
Marfa	72	48
Okla. City	71	46
Wichita Falls	74	53

Texas area forecasts

West Texas: Sunny and mild afternoons with clear and cool nights through Monday. Highs Sunday and Monday upper 80s north to upper 80s southwest. Low Sunday mid-30s north to near 50 south.

North Texas: Partly cloudy all sections through Monday. Low Sunday night 42 northwest to 60 southeast. Highs Sunday and Monday mainly 70s.

South Texas: Scattered showers and thunderstorms through Monday. Continued warm south and mild north. Low Sunday mid-50s northwest to upper 70s extreme south. Highs Sunday and Monday upper 70s north to near 90 south.

Port Arthur to Port O'Connor: Northerly winds 10 to 15 knots Sunday and northeast 10 to 15 knots Sunday night. Seas 3 to 5 feet Sunday. Winds and seas higher in and near scattered to locally numerous thunderstorms Sunday.

Port O'Connor to Brownsville: Northerly winds 10 to 15 knots Sunday and Sunday night. Seas 3 to 5 feet Sunday. Winds and seas higher in and near scattered thunderstorms.

The weather elsewhere

Saturday

	Hi	Lo	Pre	Otlk
Albany	68	58	.29	cdy
Albuque	63	27		clr
Amarillo	63	93		clr
Anchorage	36	34		cdy
Asheville	73	60		cdy
Atlanta	78	67	.04	cdy
AtlanticCty	68	68	.13	rn
Baltimore	79	62	.22	rn
Birminghm	80	70	.48	cdy
Bismarck	50	29	.01	cdy
Boise	63	33		clr
Boston	72	56	.28	cdy
Brownsvlle	94	78		cdy
Buffalo	64	54	.08	cdy
CharlstnSC	85	70		cdy
CharlstnWV	63	58	.45	cdy
Cheyenne	46	30	.03	cdy
Chicago	57	43		cdy
Cincinnati	63	59		cdy
Cleveland	60	53	.25	cdy
Columbus	65	62		cdy
Dal-FtWth	77	56		cdy
Denver	60	34		clr
DesMoines	52	37		clr
Detroit	60	45		cdy
Duluth	40	34		cdy
Fairbanks	49	25		cdy
Hartford	61	59		cdy
Helena	57	29		cdy
Honolulu	87	73	.01	clr
Houston	85	67	1.31	rn
Indnaplis	62	44	.01	clr
Jacksnvlle	91	64		cdy
Juneau	50	43	.51	rn
KansCity	57	39		clr
LasVegas	74	44		clr
LittleRock	71	58		cdy
LosAngeles	85	55		clr
Louisville	70	61	1.58	clr
Memphis	79	66	.01	cdy
Miami	82	80		cdy
Milwaukee	51	44		cdy
Mpls-St.P	40	35	.03	cdy
Nashville	75	68		cdy
NewOrleans	82	74	.87	cdy
NewYork	73	63	.57	cdy
Norfolk	80	68		rn
OklaCity	71	46		clr
Omaha	48	34		cdy
Orlando	92	67		cdy
Philadphia	76	59	.31	rn
Phoenix	80	49		clr
Pittsburgh	64	57	.23	cdy
Ptland,Me	67	53	.18	cdy
Ptland,Ore	63	42		cdy
RapidCity	54	28		cdy
Reno	64	24		clr
Richmond	78	67		rn
SaltLake	59	40		cdy
SanDiego	75	56		clr
SanFran	65	50		cdy
Seattle	61	42		cdy
StLouis	67	46		clr
StP-Tampa	87	69		cdy
StSteMarie	45	35	.03	cdy
Spokane	60	34		clr
Tulsa	73	45		clr
Washingtn	75	69		rn

Extended forecast

Tuesday Through Thursday

West Texas: Increasing cloudiness with a chance of showers south partly cloudy north Tuesday and Wednesday, becoming partly cloudy by Thursday. Continued cool nights and mild days. Highs mostly in the 70s except low 80s extreme south. Lows in the 40s except 50s extreme south.

More fair weather forecast

The forecast for the end of the weekend and the beginning of the work week is fair weather.

The high for today and Monday should be near 70 degrees, with tonight's low dipping into the low 40s, according to the National Weather Service at Midland Regional Airport.

Winds should be light and variable in direction with an estimated wind speed of 5-10 mph.

Saturday's high of 73 degrees provided many Midlanders with a chance to break the ground on some fall gardens. However it did not break the 1936 record high of 90 degrees.

Saturday morning's low of 55 degrees alsomissed the 1966 record low of 35 degrees.

The Weather Service recorded a trace of rainfall in its gauge early Saturday morning, but that small bit of precipitation did not change the yearly total which remains at 15.71 inches.

A tornado was reported near Houston Saturday as heavy rains deluged the southeastern portion of the state, flooding underpasses in Beaumont with surging water up to 20 feet deep.

The tornado did not touch down and no damages were reported, Deputy A.D. Jordan of the Harris County Sheriff's Department said.

A tornado watch encompassing parts of Southeast and South Central Texas warned residents to be alert for tornadoes.

Sewage leaks cause odors in residences

(Continued from Page 1A)

called the city this summer to complain about the mosquitoes and flies.

"We live so close to it it's really a nuisance to us. It's really a health problem."

Mamie Williams lives on the corner of Shandon and Lamesa. The drainage ditch runs diagonally toward her house and is "just across the street" in two places.

She said she called the city, and they told her they would "get to it when they could." She said they did not explain the problem, but she added that the city had tried repeatedly throughout the summer to remedy the situation.

"Under normal conditions," Baker said, "this would have been completed by May or June and we would not have encountered a problem."

Thomas Pride, 414 E. Wadley Ave., looks over the draw across the street from his house where raw sewage has been leaking since March. The patched fixture in the foreground continued to emit a stream of sewage Saturday. (Staff Photo by Bruce Partain)

Test debris due over West Coast

WASHINGTON (AP) — Radioactive debris from a Chinese nuclear bomb exploded in the atmosphere last week was due to arrive on the West Coast Sunday morning, the Environmental Protection Agency said late Saturday.

Martha Casey, a spokeswoman for the agency, said the latest information indicated the cloud would reach the West Coast at 6 a.m. EDT Sunday.

Authorities predict the invisible radioactive cloud "will straddle the Canadian-U.S. border for a while and...cross over the rest of the states in a couple of days," she said.

The air mass is about 500 miles wide and traveling at altitudes of about 40,000 to 60,000 feet, said Ms. Casey.

Behind the air mass is more debris, which is traveling at a lower altitude and which is not due to arrive in the United States for several more days, she said.

The EPA had said last week that it did not "anticipate any significant health risk" from the atmospheric explosion conducted at the Lop Nor nuclear test site in Northwest China. Thetsize of the explosion was put at 200,000 to 1 million tons of TNT, making it at least 10 times the size of the atomic bomb detonated in 1945 over Hiroshima, Japan.

The agency also said slight increases in radioactivity would be detected at ground level during the next few weeks that portions of the nuclear air mass were over the United States.

Ms. Casey said the agency had alerted its nationwide air monitoring system and would begin taking milk samples for laboratory tests of radioactivity. Milk is particularly sensitive to radioactive fallout.

"State health officials are free to take any precautions they choose if the; feel it is necessary," she said.

She said "there would be concern" with a "washout of clouds" — rain or snowfall — which could wash the radioactivity to the ground.

"But we've not experienced any such problems in the previous detonations.... The air mass that is going over now should be above our cloud cover so there shouldn't be as much of an opportunity for a washout," she said.

She said, however, the chance would be greater for snow or rain to wash the radioactivity from the debris following the main cloud at a lower altitude.

"We've never had any really serious problems. The readings have never been high enough to warrant any serious precautions," she said.

Hoover authored FBI's letter campaign to discredit Panthers

NEW YORK (AP) — J. Edgar Hoover, the late FBI director, ordered agents to write fictitious letters to sympathizers of the New York Chapter of the Black Panthers in the 1960s and early '70s in an effort to discredit the group, according to documents released by the agency.

The documents also revealed that Hoover attempted to create discord among the Panthers and their sympathizers and ordered the FBI's New York bureau to cultivate black journalists for this purpose, according to reports in Sunday's editions of The New York Times and the Daily News.

On Aug. 25, 1967, Hoover set out on a self-described "counter-intelligence endeavor ... to expose, disrupt, misdirect, discredit or otherwise neutralize the actvities of black nationalist, hate-type organizations and groups, their leadership, spokesmen and supporters, and to counter their propensity for violence and civil disorder," according to the documents.

The papers said some of Hoover's targets included Panther leader Huey Newton and radical philosphy professor Angela Davis. Hoover, who died in 1972, instructed agents in New York to send letters critical of the group to guests at a 1970 Black Panther fundraiser at the home of composer-conductor Leonard Bernstein.

Hoover authorized that the letter, mailed Feb. 27, 1970, outline the "Black Panther Party's anti-Semitic posture" and that it be signed "with an anonymous name with additional phraseology such as 'a concerned and loyal Jew,' or other similar phraseology," the documents said.

The FBI documents were made available under the Freedom of Information Act to attorneys for Richard Moore, a former leader of the Black Panther's New York chapter. He was convicted in 1973 for the attempted murder of two police officers and is serving a 25-year prison term.

Moore, now 36, has filed a civil suit against the FBI, former President Richard Nixon, former Attorney General John Mitchell and other former federal officials, charging he was framed for the attempted murders of officers Thomas Curry and Nicholas Binetti.

The suit, filed in 1975, is being heard by U.S. District Judge Mary Johnson Lowe in Manhattan.

Among the New York black journalists listed in the bureau memorandum for possible use in Hoover's endeavor were Bill McCreary of WNEW-TV, Gil Noble of WABC-TV, Melba Tolliver of WABC-TV, Lester Carson of The Associated Press, Denton Watson of United Press International and Stanley Scott of WINS radio.

Noble said Saturday that he could not identify T.J. Harrington, author of the FBI memorandum. Scott, now a vice president of Philip Morris Corp., said the name Harrington "doesn't ring a bell," the Times said.

Carson and Watson, no longer with the news services, could not be reached. McCreary said he "had never heard of Harrington."

Editor's Report

(Continued from Page 1A)

progress in many other parts of the world. Unfortunately Latin America, which has been the focal point of most of our discussions here in San Diego the last few days, provides many cases in point.

The IAPA is a noble organization, having for 50 years been the Western Hemisphere's most vigilant watchdog of the free flow of information, as it has alternated its national conventions between North and South America. It has worked hard and often effectively to promote continental coopertion.

But as any IAPA member will tell you, it has much more work to do. As an old friend and long-time participant in its deliberations, I think I discern some of its weaknesses. One is lack of leverage. It can make lists, as it does every year, of those nations without a free press, but it lacks the muscle to make its influence felt. It is like the old Legion of Decency, which told folks what movies were bad for them, but couldn't do anything about it.

One partial solution might be for the IAPA to work more closely with the State Department, which could mark passports in a manner to tell tourists the state of the press, free or censored, in nations they were to visit.

Certainly there must be other ways to bring pressure on governments, but this might be worth a try. I have been urging such a move for some time, but the suspicious and adversary attitude the press feels towards governments everywhere keeps the IAPA from asking for help from even our own government.

Over the years the IAPA has been led by some of the most respected and courageous editors and publishers in the Americas. This pattern bodes well for its future, their successors who will carry on from San Diego can affect the destiny of hemispheric journalism in our time.

A dramatic moment in last week's IAPA assembly was a telephone conversation between the convention in San Diego and collegues in Belgrade. Ideas and hopes were exchanged in a manner to bring the two groups together in a common cause.

One thing San Diego learned from Belgrade is that there is renewed hope for blunting efforts by the Third World and the Soviet Union to get governments involved in gathering and disseminating the news.

A report compiled by the previous UNESCO meeting in Paris two years ago has been significantly watered down. The revised document being discussed in Belgrade this month was prepared by UNESCO's Commission on World Information and Communications Problems headed by Ireland's former foreign minister, Sean MacBride. It states that UNESCO is against censorship, but to a lot of us that seems like a rather shallow statement. The fine print does not bear that out.

There is still talk about failure of four large news agencies to report the good news of development projects in Third World nations. A failure Third Worlders say can be corrected only by more "balance." That means more involvement by Third World governments.

UNESCO proposals in the past two years have included so-called protection of the press by licensing journalists, guidance of officials in determining the nature of news, and other forms of management. Much of this can lead to censorship, no matter by what name we call it.

One conspicuous characteristic of this past week was the presence of a lot of good soldiers manning the ramparts of a free press.

One who has been known and admired in the profession for a long time is George Beebe of the Miami Herald. He is a long-time leader of the IAPA as well as executive director and former chairman of the World Press Freedom Committee, and has served with distinction as a coordinator of free-press efforts.

Another is Elie Abel, Stanford professor and veteran newspaper newsman who once served as dean of the Columbia School of Journalism. As one of our delegates to the UNESCO conference, he rose to object to the idea of "protecting" the press, or allowing governments to impose the wills of the news-gathering processes. He asked:

"Why, one may ask, does UNESCO persist in the role of international nanny, a role for which it is poorly equipped?"

No one can accuse Mr. Abel of being completely negative. He and the United States delegation support "a long list of recommendations that would give voice to the voiceless, including particularly women...we favor the establishment of community presses in rural areas and small towns and the development of national and regional television production centers to reduce dependence upon foreign program sources."

This can be done, Elie Abel and lot of the rest of us believe by independent and free enterprise systems, and without any "nannies" looking over journalists' shoulders. Here again our government could help by earmarking taxpayers' money it contributes to the international monetary fund and the World Bank for specifics we wish to support.

Back here in San Diego, listeners to those long-distance telephone reports were happy to hear that western delegates in Belgrade were hoping to work out a new spirit of cooperation with other UNESCO nations.

They expressed a desire to help less fortunate peoples in every feasible way, but one thing they will always resist is the tinkering with the content of news through governmental regulation.

This is the principle that needs to be defended at all costs, not for the benefit of the press, but for the benefit of the people. And their need and right to know all points of view. Thus informed, the citizens of the countries can decide the truth for themselves.

Midlanders 'tie a yellow ribbon' for hostages

(Continued from Page 1A)

bemoaning the ramifications of expressive politics.

Other patrons avoided the booth — and the ladies pinning the ribbons — like they were Moonies or Hare Krishnas trying to solicit funds and souls.

But the ones who were persuaded — or who marched up willingly — had some favorable comments about the ribbons.

"I think it's great," Dee Hanks of Midland. "We hope they (hostages) get out."

Joan Zimmermann, who was with Mrs. Hanks, said, "Anything we can do to help them is great."

Gladys McDonald said she thought the petition was a good idea, too. "Anytime it could be a majority — a group of people — saying something," Mrs. McDonald said, things can be done.

Amy Eudy of Rusk Elementary School said the ribbons were pretty. "I like 'em." She said she was wearing it to "free the hostages."

Her friend, Kristie Adams, however, said she was wearing one for a simpler reason: "'Cause you don't have to pay for them." But, she added, "it might help."

A third friend, Kendall Collins, said she thought the hostages might be returned soon, "if the President can do anything about it." She suggested he go there and shoot the captors.

Rick Fresquez said, "I think it's great." He said he didn't think the ribbons or the petition would bring the hostages back. "It just makes people aware of the problem."

His friend Judd Sturm agreed. "I don't think it's going to do anything," but he added he would wear the ribbon and had signed his name.

James Swihart was a little more vocal about the situation in Iran. "They should have blown Iran up a long time ago," he laughed. When asked why he was wearing the ribbon and signed the petition, Swihart said, "I just done it!" Then, he added, "'Cause I'm a loyal American citizen and I think they should get out."

His friend Chris Hernandez said, "I don't think they're going to get out." He added that he expected the hostages to "come home in little boxes" when the Iranians finally released them. But, Hernandez said he would wear the ribbon "to show that we care. . . that people here support them (the hostages)."

Another friend, Mark Torres, said he was wearing one to let the hostages "know that we still care about them."

Genie and Bob Coonce were serious about the ribbons. "I think it's a good idea," Mrs. Coonce said. "It'll show some support for our boys."

However, neither felt the hostages would be released any time soon. "I never have felt like they (the hostages) were going to get out," Mrs. Coonce said.

"We need to do something more than tie-a-yellow-ribbon," Coonce said. "We're going to have to show some force," he added.

Mario Moreno was also somewhat pessimistic about the effects of the ribbons getting the hostages released, but he said, "I think it's a good idea. It shows that people are still thinking about it (the situation)."

Barbara Blocker even took an extra ribbon for her husband. "I think it's a great idea," she said. She didn't think it would help get the hostages released, but she said, "it can't hurt anything. It's a way perhaps that we can show support in this area — in Midland." She added that if enough people signed the petitions, "maybe we can stir up a little something."

Hilda Rodriguez and Sally Carrillo said they thought the ribbons were a "pretty good idea." Their friend Abby Zuniga said she "hopes it does" help get the hostages freed.

Sylvia Heredia, another friend, said she liked the idea. "I think they (Midlanders) should do something with the houses — like with ribbons or flags, you know," she added.

According to the Jaycee-ettes, at least one Midlander did on Saturday. Pat Conway, of 4622 W. Cuthbert Ave., decorated her trees and bushes with 52 yellow bows.

To show concern for the American hostages being held in Iran, Pat Conway, of 4622 W. Cuthbert Ave., tied 52 yellow ribbons of various sizes to objects in her yard Saturday. Helping Mrs. Conway are, from left, Stephen Conway, "Tramp," Robert Wilcken, Roxanne Wilcken and Candie Ray Wilcken. (Staff Photo)

The Midland Reporter-Telegram
(USPS 461-980)
Published by Midland Newspapers, Inc. evenings (except Saturday and Sunday) and Saturday and Sunday morning, 201 E. Illinois Street, P.O. Box 1650, Midland, Texas 79702.
Second Class Postage Paid at Midland, Texas

HOME DELIVERY

Paid-In-Advance

	1-Yr.	6-Mos.	1-Mo.
Evenings and Sunday	$48.00	$24.00	$4.00
Evenings Only	$39.00	$19.50	$3.25
Sunday Only	$21.20	$15.00	$2.00

MAIL RATES IN TEXAS

	1-Yr.	6-Mos.	1-Mo.
Evenings and Sunday	$72.00	$36.00	$6.00
Evening Only	$54.00	$27.00	$4.50
Sunday Only	$30.00	$25.25	$4.25

MAIL RATES OUTSIDE TEXAS

	1-Yr.	6-Mos.	1 Mo.
Evenings and Sunday	$75.00	$37.50	$6.25
Evening Only	$60.00	$34.50	$5.75
Sunday Only	$54.00	$27.00	$4.50

Foreign and other rates furnished upon request. All subscriptions payable in advance. All subscription rates revised October 1, 1978.

$2 b

WASHINGTON
overcharged mo
two years becau
came from marg
nal report issue
Stripper wells
barrels of oil a d
controls that ap
stripper oil are
"Since Januar
ing illegal switc
trolled categori

Hosp

CHICAGO
Seven past an
officials of Roo
morial Hospita
ly defrauded
and Medicaid
of more than $
one of the lar
fraud scheme e
vered, federa
ities said Satur
The defenda
hospital funds
-000 Florida va
more than 3
parties, wedd
home rem
among other
cording to a 1
dictment.
Two former
the 144-bed tea
pital on Chic
north side we
those named
dictment ret
day by a fed

5-P
Sal
Cont
Soup

4-P
Sal
Cont
Suga

4-P
Sa
Cont
Pier

$2 billion in oil overcharges reported

WASHINGTON (AP) — American consumers have been overcharged more than $2 billion for oil products over the past two years because middlemen fraudulently claimed their oil came from marginal stripper wells, according to a congressional report issued Saturday.

Stripper wells, defined as those that produce less than 10 barrels of oil a day, have been exempted since 1976 from price controls that apply to other forms of domestic oil. Prices for stripper oil are therefore near the higher world level.

"Since January 1979, there has been a massive and continuing illegal switching of crude oil by resellers from price-controlled categories to the stripper category," said a report by the House Commerce subcommittee on oversight and investigations.

The report, entitled "the Case of the Billion Dollar Stripper," also criticized the a single crude oil reseller for violatig that it had not cited a single crude oil reseller for violating prt it had not cited a single crude oil reseller for violating pricing regulations, a single crude oil reseller for violating pricing regulations, the rgle crude oil reseller for violating pricing regulations, the report said.

Recently, however, the department opened new audits and had issued two notices of probable violations to oil resellers who allegedly classified controlled oil as stripper oil, the report added.

The subcommittee said that since the pattern of misclassification began to appear in 1979, consumers have been overcharged more than $2 billion for oil products, with over $1 billion coming in the first half of 1980.

"Our report describes a wholesale rip-off of American consumers," declared Rep. Bob Eckhardt, D-Texas, subcommittee chairman.

The report said the problem developed when the price for foreign oil increased dramatically in 1979 — and stripper oil rose along with it.

JAMES M. ARRINGTON, M.D.
Eye Physician and Surgeon
announces the opening of
his office at
2407 W. LOUISIANA, SUITE 101
Oak Tree Plaza
Hours by appointment Phone 915-682-5723

Hospital officials charged with fraud

CHICAGO (AP) — Seven past and present officials of Roosevelt Memorial Hospital allegedly defrauded Medicare and Medicaid programs of more than $780,000 in one of the largest such fraud scheme ever uncovered, federal authorities said Saturday.

The defendants used hospital funds for a $19,000 Florida vacation for more than 35 people, parties, weddings and home remodeling, among other uses, according to a 13-count indictment.

Two former owners of the 144-bed teaching hospital on Chicago's near north side were among those named in the indictment returned Friday by a federal grand jury.

The charges, which capped a 10-month investigation, alleged mail fraud and false statements over an eight-year period.

The non-profit community hospital receives $8 million yearly in public money for treating patients covered by Medicare and Medicaid programs. That accounts for about 65 percent to 70 percent of the its income, hospital officials said.

Charged were Dr. Samuel Matlin, 57, former owner and former chief executive officer; Dr. Irving Weissman, 64, also a former owner and home health care director; Robert Bolnick, 53, former administrator; J. Malcolm Beal, 53, former comptroller; Donald Horwitz, 57, former purchasing agent; Richard Woit, 49, a $66,000-a-year physical fitness instructor at the hospital's now defunceivate health club, and Emily Rose, 50, who remains as business manager.

Robert Wilson, a spokesman for the Inspector GHE U.S. Department of Health and Human Services in Washington, said other cases of this type have involved less money and fewer people.

The maximum penalty for mail fraud is five years in prison and a $1,000 fine. The maximum for making false statements is a five-year prison term and $10,000 fine.

Neither Matlin nor Weissman were available for comment. Both resigned last month after a series of administrative changes begun in March.

"The actions taken by the U.S. attorney have no relation to the quality of health care provided by Roosevelt Memorial Hospital," said Dr. Robert Weinstein.

The indictment includes allegations of kickbacks, attempted embezzlement and the use of ghost payrollers.

It claims eight firms submitted invoices to the hospital without providing work or services and then returned money to a former hospital purchasing agent. Two other firms allegedly made kickbacks or other payments to secure the hospital's business.

Building permits here again surpass $2 million

Building construction permits last week again surpassed the $2 million dollar mark according to the city's inspections and permits department.

New residential housing provided about half of $2,382,730 recorded in building costs.

The construction of a $400,000 house at Number 30 Saddle Club North by Clarence Scharbauer III was the big money item for the week.

Last week's total brings the monthly amount to $5,865,880 and the yearly total to $116,701,067.

Permits for new residential construction are:

Sherrill Construction Co., 5422 Basswood Circle, $180,000; Jack Cook, 2705 Dora Place, $80,000; Cook Builders, 2703 Dora Place, $78,000; Randall Capps, 2511 Fairview, $68,000; Buffler Construction, 302 E. Pecan Ave., $35,000; Buffler Construction, 4613 Kiowa Drive, $38,000; Buffler Construction, 1225 Meadow, $39,000; Buffler Construction, 4615 Kiowa, $38,000; Palace Homes, 4316 Arroyo Drive, $90,000; Palace Homes, 4311 Boulder Drive, $68,000; Woodcrest Homes Inc., 2702 Maranatha, $60,000; Jerry Hayes, 1507 Manor Court, $57,000; Graham and Culp Inc., 2406 Keswick, $65,000; Royal Classic Homes, 1002 Manor, $65,000; Royal Classic Homes, 1004 Manor Court, Royal Classic Homes, 1005 Manor Court, $65,000; Royal Classic Homes, 1100 Manor Court, $65,000; harold Shell Inc., 409-A and 408-B Neely Ave., $5,000; Personality Homes Inc., 3214 Delano Ave., $32,000; Russell Miller, 3000 Mark Lane, $53,600; Russell Miller, 3002 Mark Lane, $67,000; Russell Miller, 3004 Mark Lane, $53,600.

Residential alteration permits issued last week are:

Fred Allison, 1800 Western Ave., $300,000; Al chitwood, 2903 Mariana Ave., $400; Jim Salners, 1402 Country Club Drive, $50,000; M.P. Jones, 3304 Shandon Ave., $8,000; Ronald Brice, 2905 Rebel drive, $25,000; Pat patterson, 1615 W. Pine Ave., $7,700; Glen Rogers, 2114 W. Tennessee Ave., $25,000; and Pahilo Tagle, 1304 S. Jefferson St., $2,000.

Permits issued for new commercial construction were:

JHY Plaza Clo., 2000 W. Cuthbert Ave., $28,000; Rex Loftis, 3116 W. Front Ave., $44,000.

Commercial alteration permits listed are:

Ortloff Corp., 4805 Andrews Highway, $16,000; Plaza Center Inc., No. 28 Plaza Center, $20,000; Midwest Glass, 906 W. Front Ave., $54,130; Dan Fender, 1026 Goode, $30,000; Racquet Club South, 2800 Racquet club Drive, $10,000.

Miscelleanous permits issued last week include:

Terry Courtneir, 2816 W. Wall Ave., $1,000; First In Sports Inc., 105 W. Wall Ave., $2,000; Williams Feed Store, 2900 Farm Market Road 868, $7,000; Texas and Pacific Railroad, 420 E. Front Ave., $6,000.

Swimming pool permits were issued to:

Bill Thomas, 47 Layofield Court, $10,000; John Seay, 1508 N. D St., $16,000; and Jim Blakemore, 1901 N. D St., $14,300.

DUNLAPS
Verona's Two-Piece Pant Suits
ONLY 49.90
The Pant Suit that gives you more Classic Fashion for your money... new, in 90% polyester and 10% wool fabric that launders so easily.
The colors of Black, Teal, Navy and Green are so important every season that you will find many ways to wear together or as an addition to other parts of your wardrobe. Think about it... for a LITTLE BIT you can add a WHOLE LOT
Sizes 8 to 18.
SHOP SHOP MONDAY 10 A.M. to 6 P.M.

Free gift!
Face Factory fashion lipstick, $3 value ... with precision cut. $17.50
REGIS HAIRSTYLISTS
MIDLAND PARK MALL
Open 9 A.M.-9 P.M.
697-7171

Cash for your
Gold & Silver
10k to 24k
Sterling
James H. Stone, Ltd.
300 W. Wall Suite 102
Midland, Texas 79701
(915) 683-4442

PLACE SETTING SALE
40% OFF
ONEIDA®
HEIRLOOM® STAINLESS
The American Made Tableware
Sale Ends October 31, 1980
5-PIECE PLACE SETTING
Sale...$21.90 reg. $36.50
Contents: Place Knife, Place Fork, Teaspoon, Salad Fork, Soup Spoon
4-PIECE SERVING SET
Sale...$21.60 reg. $36.00
Contents: Butter Knife, 2 Tablespoons, Sugar Spoon
4-PIECE HOSTESS SET
Sale...$27.30 reg. $45.50
Contents: Casserole Spoon, Cold Meat Fork, Pierced Tablespoon, Gravy Ladle
AVAILABLE IN THESE PATTERNS
INTRODUCING
Toujours
Fresh. Exciting. Timeless. A dramatic new expression in tableware design. Toujours... for today and forever.
Toujours®
Omni®
Michelangelo®
American Colonial®
Shelley®
Dover®
SHOP MONDAY 10 A.M. to 6 P.M.
ONEIDA
The silver cube. Our silversmiths' mark of excellence®
DUNLAPS
dellwood mall

Texas Instruments presents
the great educate, calculate, don't procrastinate,
rebate.
Now your family can get many of the Texas Instruments products you've always wanted. Plus, something you never expected; some of your money back.
Because right now, TI is offering rebates on many of their most popular items. Like electronic learning aids that are designed to help children explore the exciting worlds of words and numbers. Or the extraordinary talking Language Tutor. They're even offering rebates on two of their most popular desk-top printing calculators.
So don't hestitate. Stop by to get your rebate coupon and your favorite Texas Instruments product today. Because soon it will be too late for a rebate. Offer ends November 15th.
A. TI-5015 Desk-top printing calculator with independent ad register. $5 Rebate. A ribbonless desk-top calculator that's as reliable as it is quiet. B. Speak & Spell® electronic learning aid. $10. Rebate. A remarkable talking device that expands as your child grows. C. Language Tutor® talking electronic language aid. $20 Rebate. It's your ticket to learning a foreign language. D. TI-5040 Desk-top printer/display calculator with special business functions. $8 Rebate. A desk-top calculator that's ideal for business or home. E. TI-30 Student Math Kit® with calculator and "Great International Math on Keys" book. $2 Rebate. A standard for students from Jr. High School through college. F. Spelling B® electronic learning aid. $4 Rebate. An innovative learning aid that makes spelling picture book easy. G. Little Professor® electronic learning aid. $2 Rebate. Adds the wonder of numbers to early learning fun.
Fifty Years of Innovation
A. $5 Rebate.
B. $10 Rebate.
C. $20 Rebate.
D. $8 Rebate.
E. $2 Rebate.
F. $4 Rebate.
G. $2 Rebate.
© 1980 Texas Instruments Incorporated
DUNLAPS
DELLWOOD MALL

Briton John Gouriet is "deeply concerned that (the U.S.) should have the strongest possible leadership at this moment of great crisis in our history." (Staff Photos by Brian Hendershot)

Briton warning United States of coming communist power play

By BILL MODISETT
Staff Writer

A warning is being issued throughout the United States by a former British cavalry officer who says he foresees a global power play being enacted by the communists in the next few years.

John Gouriet brought his message to Midland late last week. The message: On Nov. 4 Americans will have an opportunity to shape the course of coming events by their selection of the next president. The man they choose, he says, should be one "who has the guts and who represents the native guts of your country."

Gouriet, who formerly served on the operational planning staff in the Ministry of Defense in London, didn't specifically endorse any particular candidate seeking the American presidency; he said that for him to attempt to do so would be awfully presumptious.

But he admitted that he has not been impressed with President Jimmy Carter.

Gouriet said he has been "disappointed with Carter's failure after such initial promise in 1976" and that he is "deeply concerned that we should have the strongest possible leadership at this moment of great crisis in our history."

SPEAKING authoritatively with numerous references to current world events, Gouriet painted a scenario in which the Soviets could gain control of world oil supplies and then present the American president with an ultimatum. The choices, he says, are not pretty. But that's the final chapter and things can still be changed before that comes to pass.

The problem is that scene is now being developed.

The battlefield is Afghanistan, says Gouriet, and the next few years will be "critical." The United States is being presented a "God-given opportunity" to stop the Soviets and to rally worldwide support behind the cause of freedom.

But to pull that off, the Afghans must get support from the United States, Gouriet says. The Afghans desperately need supplies, weapons and help with radio transmitters, he noted. So far the United States has not extended that help.

The Afghan people will go on fighting the Soviet invaders regardless of whether or not they get the help, Gouriet noted. They're fierce fighters and the terrain of Afghanistan is highly suited for guerrilla warfare. Even the Afghan women and young girls participate in the resistance, he said. But many Afghans are being slaughtered. Already casualties have surpassed 500,000.

Military intervention by the United States should not be necessary, Gouriet said, because the Afghans have the ability to stop the invaders if they get the supplies and support they need.

GOURIET ALSO pointed out the vulnerability of Somalia and said that if the Soviets reasserted influence there they could encircle oilfields in a pincer movement and prevent any oil from reaching the western world.

Though the outlook is bleak, Gouriet doesn't feel it's hopeless. "If we in the West can hold out long enough and stand firm, the whole Soviet communist edifice will eventually crumble from the inside."

Poland is the latest example of the desire of countries to break from underneath the Soviet umbrella, he said.

Gouriet obviously has great respect for the Afghans who continue fighting despite seemingly insurmountable odds. But he says he's not a warmonger.

"I'm not a warmonger. I don't want war. But I'm prepared to fight to protect my freedom and the freedom of my children," said the man who has been fighting communism since 1956.

And what has Gouriet perceived in his travels recently about the mood of people regarding communism?

"I detect an increasing awareness of the situation that doesn't seem to be shared by too many politicians," he noted.

Gouriet, along with author Robert Moss, has made something of a name for himself with the Soviets. The official Soviet newspaper, Pravda, describes Gouriet and Moss as "the most dangerous reactionary people in the West."

Gouriet was in Midland visiting the J. Evetts Haley and Evetts Haley Jr. families. While here he toured the West Texas wing of the Confederate Air Force, met Jim Hall and the Chaparral Racing Team and toured the Nita Stewart Haley Memorial Library and the Permian Basin Petroleum Museum.

A reception was given in his honor Friday evening.

Four persons injured as tornado strikes Lafayette trailer park

LAFAYETTE, La. (AP) — An unstable air mass hanging over Texas and Louisiana on Saturday spawned a tornado that lashed a Lafayette trailer park, injuring four people, authorities said.

As the storm shifted back into Texas it "became better organized," dropping hail the size of golf balls in San Antonio, said Robert Johns of the National Severe Storms Forecast Center in Kansas City.

"Tornadoes anytime from October to February are very rare," Johns said. He added the possibility of severe weather would remain through Sunday in the southern United States.

The twister struck the Shiloh Place trailer park in Lafayette during a heavy mornal rainfall and was on the ground about 15 seconds, witnesses said.

One trailer was ripped from its moorings and tossed over three parked cars before it fell the ground in splinters.

Joanne Phillips, her sister Lynn Vezeay and visitor Percy Alleman were thrown out of the home. Ms. Vezeay and Alleman were listed in stable condition at a hospital emergency room.

Miss Phillips, who was unhurt, said she heard a roar as the twister approached and the next thing she knew, she and her sister were lying on the ground outside.

A second trailer was blown to pieces, and a third was overturned and shoved against another trailer, authorities said.

Also injured were park resident Mrs. and Mrs. Winai Detwattananua, both age 26. They were listed in stable condition.

Melanie Domingue, manager of the park, said she was surprised only four people were injured.

"We're just rejoicing and praising Jesus," she said.

Mrs. Domingue said the three trailers at the perimeter of the 65-trailer park bore the brunt of the high winds.

Vermillion, Lafayette, and St. Landry reported from 3 to 6 inches of rain in six hours Saturday and a flash flood watch for the southern half of the state was in effect until midnight.

Julian Nevarez, National Weather Service forecaster in charge for New Orleans, said the heavy weather evolved from a series of squall lines that preceded a cold front into Louisiana.

Several tremors reported in stricken Al Asnam area

AL ASNAM, Algeria (AP) — Several tremors rumbled through the earthquake-stricken Al Asnam area Saturday, including one that brought down a number of buildings damaged in last week's disaster.

There were no reports of new casualities.

Rescue workers say they have recovered about 6,000 bodies since a killer quake ravaged the town of 125,000 people Oct. 10. Hundreds, if not thousands, more are believed buried in the ruins. But no reliable death toll has yet been established.

Official Algerian sources said Saturday 44,000 victims of the quake have been hospitalized and 4,000 of the injured were in serious condition.

Rescuers have virtually abandoned hope of finding more survivors in the rubble. The clearing of debris and removal of bodies continued throughout the day Saturday.

The Chelif River was blocked by landslides caused by the earthquake and some low-lying villages in the Chelif Valley are now threatened with serious flooding. Army engineers were trying to clear away the rubble so the river would resume its normal flow.

Legislative Budget Board approves proposal for more parole officers

AUSTIN, Texas (AP) — The Legislative Budget Board, split on whether the state needs more parole officers, Saturday backed a proposal to pay for 42 additional officers.

The staff proposal called for adding the officers in 1983. The Board of Pardons and Paroles now has 263 officers, each supervising about 50 parolees.

Rep. Bob Davis, R-Irving, made a motion to deny the extra officers. Sen. Chet Brooks, D-Pasadena, reacted quickly to Davis' idea.

"They're going to cut down the manpower and then bitch about the job they are doing," he said.

Rep. Bill Hollowell, D-Grand Saline, supported Davis' motion.

"That's what you call getting increased productivity," he said.

Sen. Grant Jones, D-Abilene, noted there is support for increasing the number of parolees in order to reduce prison crowding. He said it's contradictory to ask for more parolees without providing more officers.

Davis' motion was defeated, and the board approved Brooks' motion to accept the recommendation for more officers.

The recommended budget would give the Board of Pardons and Paroles $10.6 million in 1982 and $11.3 million in 1983. The board asked for $14.1 million in 1982 and $16.6 million in 1983.

The current annual budget is $9.4 million.

The LBB staff report criticized "inconsistent performance" in the parole system. The report said yearly fluctuations in the number of paroles granted makes it difficult to set future budgets.

"In even years, the number paroled decreases; in odd years, the number paroled increases," the report said.

Three reasons were listed for the decrease during 1980, when an average of 418 paroles were granted per month.

— The board considered 100 fewer cases per month in 1980, although there were 13 percent more prisoners eligible for parole.

— Fourty-two percent of those reviewed were recommended for parole, compared to 51 percent in 1979.

— Gov. Bill Clements has set a record for denying parole recommendations. He denied 28 percent of the paroles recommended during his first year in office.

Allan Houser
Exhibition
Sculpture in Stone and Bronze
The patriarch of American Indian sculptors. Houser's works have a strong, fresh, emotional impact rarely found in contemporary western art. — Barbara Perlman, ARTNEWS Magazine
Museum of the Southwest, Midland, Texas
September 25 to October 22
For Information Phone the Museum at:
(915) 683-2882

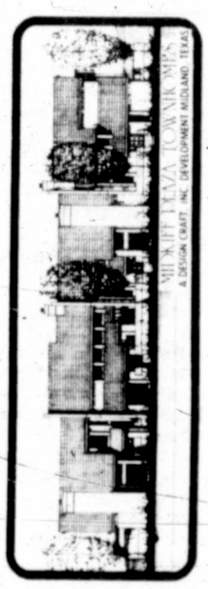
imagine....
A distinctively designed community of spacious townhomes in a quiet setting. Private entry courtyards leading to tastefully decorated interiors with a spectrum of wall and floor coverings from which to choose. A tranquil area adjacent to Midland Mall. Let your imagination run wild, imagine Midkiff Plaza Townhomes.
- New energy saving construction
- two bedroom two-and-a-half baths
- woodburning fireplaces fully equipped kitchens trash compactor microwave ovens etc.
- abundant storage walk-in closets
- laundry rooms
- garage door operator
- heat pumps by GE
- life time tile roof
Priced from 85,500
694-7007 or 694-9975

Volleyball league set

The Alamo YMCA is beginning a men's adult power volleyball league to meet Tuesday evenings at 7, starting Oct. 28.

Guy Fish, league directr, said this power league will be a competitive league for serious players participating under international rules. Six individual trophies will be awarded to players on the first- and second-place teams.

A team must have at least six men, but may play with five. Registrants will be charged a $35 team fee. To register individually, persons should call Guy Fish at the YMCA at 694-2528 or come by the Y at 901 N. Midland Drive. Players do not have to be members of the Y to play in this league.

Oil tanker aground

DOVER, Del. (AP) — A 709-foot Liberian oil tanker went aground early Saturday about three miles north of Dover in Delaware Bay near the mouth of the Delaware River, a Coast Guard spokesman said.

The tanker Mera ran aground in 27 feet of water and notified the Coast Guard at 6:30 a.m., spokesman Ed Swift said.

Swift said the tanker did not leak any oil and there were no injuries.

The tanker was bound for Marcus Hook, Pa., to unload some of its cargo — 8.5 million gallons of fuel oil, Swift said.

Gordon's JEWELERS
Register for Gordon's Jewelers 75th Diamond Anniversary Super Bowl XV Sweepstakes
84 PRIZES
3 round trips for two to Super Bowl XV in New Orleans, La. on January 25, 1981
80 Gordon's diamond rings for man or lady with current retail value of $500 each
1 $100 gift certificates redeemable in merchandise at any Gordon's Jewelers store
NO PURCHASE NECESSARY. VOID WHERE PROHIBITED BY LAW. Official entry blank, complete details, Rules and Regulations at your local Gordon's Jewelers store.
Come in to your local Gordon's Jewelers store to register. Now!

DIAMOND SOLITAIRE
1 DIAMOND REG. $199 $149
1/5 CARAT Reg. $ 399 NOW $ 299
1/4 CARAT Reg. $ 699 NOW $ 499
1/2 CARAT Reg. $1,699 NOW $1,399
1 CARAT Reg. $3,699 NOW $2,999
IN LOVELY 14K GOLD SETTINGS
REGULAR $99. YOUR CHOICE $75 each
SAVE $24.00
DIAMOND TRIO SETS IN 14K GOLD
1 DIAMOND TRIO SET Reg. $399 $299 SAVE $100.
7 DIAMOND TRIO SET Reg. $799 $599 SAVE $200.
1 DIAMOND TRIO SET Reg. $1,295 $995 SAVE $300.
"Layaway-Interest Free"
• 30-60-90 DAY CHARGE • REVOLVING • BUDGET INSTALLMENT • LAYAWAY
"These cards honored where applicable."
Representative styles may not be available in all stores. All gold jewelry prices in this ad subject to change due to market conditions. Illustrations enlarged.
IN ODESSA-MIDLAND—SHOP AT GORDON'S: Permian Mall 410 East 42nd St., Odessa • Midland Park Mall, 4511 N. Midkiff Dr., Midland • Other stores in Laredo, Del Rio, San Antonio, El Paso, Brownsville, Lubbock, Sherman, and Wichita Falls • Shop Gordon's Coast to Coast.
10-2-01-40

GRAND OPENING
Tuesday October 21st
10:00 a.m.
LAMPS
CLOCKS
LAMPS SHADES
Ventures in Light & Time
Fine Lamps, Lamp Shades, And Clocks.
3-A IMPERIAL CENTER, MIDLAND, TEXAS 79701
Mon.-Sat. 9-6
697-6084

Reagan claims Carter 'owes apology'

PAWNEE, Ill. (AP) — Ronald Reagan said Saturday the Carter administration owes an apology to the 52 American hostages in Iran for their nearly one year of captivity.

Campaigning in southern Illinois on a 240-mile bus tour, the Republican presidential candidate said he would support administration efforts to win the release of the hostages even if those efforts were politically motivated.

"I think we all hope and pray if something can bring them home, I'm for it," Reagan told reporters after emerging from a coal mine. "They've been there far too long and I think our government owes them an apology for letting them stay there that long.

"So if there's something that can get them home, I'm all for it," he added.

Iranian Prime Minister Mohammad Ali Rajai told reporters at the United Nations that "the moment the Majlis (the Iranian Parliament) makes its decision...a moment that is not far away, the (hostage) question will be final and solved."

The remark came against a backdrop of speculation that the hostages would be released before Election Day — the first anniversary of the hostage seizure at the U.S. Embassy in Tehran last Nov. 4.

One source of that speculation, Reagan, said in Springfield, Ill., earlier Saturday that he knew no details of the latest developments.

Reagan went 360 feet deep into a southern Illinois coal and, standing at the bottom, told miners, "to say that we've got an energy shortage in this country is just ridiculous."

He said that with coal, oil and natural gas, "we haven't begun to use what we have or to find what we have."

Reagan, dressed in a brown pinstripe suit, white shirt and tie, donned a miner's lamplight and safety belt for the trip deep into the mine.

Standing in ground limestone dust, used to reduce the possibility of an explosion from coal dust, Reagan said the country already has the technology sufficient to permit the burning of American coal without violating clean air standards.

"So I think it's just going to take some common sense at the national level to start utilizing these (resources)," he said.

"The government is acting as if there is no more energy to be found," the former California governor said. "That's why we've got to be dependent on OPEC (Organization of Petroleum Exporting Countries).

Mondale affirms stance on Israel

WASHINGTON (AP) — Vice President Walter F. Mondale campaigned Saturday before a leading Zionist organization, and said the administration's commitment to Israel will not change after Election Day.

He also said that Republican presidential candidate Ronald Reagan had "expressed grave doubts and reservations about the Camp David accords." A staff member said the vice president was referring to Reagan's comment before a Jewish group last month that the Israeli-Egyptian agreement was "vague" and had loopholes.

The vice president faced none of the heckling that characterized President Carter's speech Monday to a Jewish group in New York City, although there was some mumbling of dissent when Mondale failed to voice support for the Israeli decision to make an undivided Jerusalem the nation's capital.

"We believe that the future of Jerusalem can only be decided through negotiations which have the concurrence and agreement of Israel," Mondale said, but made no reference to the issue of the capital. Carter has said he does not support a plank in the Democratic Party platform calling for recognition of Jerusalem as the capital city of the Jewish state.

The reception given Mondale at the meeting of the Zionist Organization of America made clear that he is the Carter administration's most potent weapon in its search for the political support of the nation's Jews. He stressed a long history of support for Israel in his own political record.

"If you were running, I think I know who would win," Ivan Novick, one of the organization's leaders, said to Mondale after the speech. Novick's glowing introduction of the vice president as a man "Israel can count on" made no mention of Carter.

Apparently mindful of the difficulties Carter faced at the Forest Hills Jewish Community Center in New York, Alleck Resnick, chairman of the group's national executive committee, reminded the audience before Mondale arrived that "you are his host and you are hosting the second most important personage in American political life right now."

Mondale's vice presidential rivals, Republican George Bush and independent candidate Patrick J. Lucey, were also on the agenda.

Lucey, speaking before the group Saturday night, chided Carter for trying to push a comprehensive peace settlement in the Middle East, saying such an effort could endanger the agreements already reached in the Camp David accords.

"Let us stand by whatever peace that can be achieved. Let us not endanger that peace in fruitless pursuit of a mythical settlement in which all live happily ever after,'9 said Lucey, running mate of independent presidential candidate John Anderson.

Lucey told the convention that Anderson, if elected, would remain firm on keeping Jerusalem united, supporting the Camp David accords and opposing the creation of a Palestinian state between Israel and Jordan.

Bush was scheduled to speak Sunday.

The vice president broke no new ground in discussing the administration's policy toward Israel, which he called "one of the most strategic assets which our nation possesses."

The American commitment to Israel, he said, "is deep and enduring. It is not a commitment that will change after Election Day."

The vice president said that Republican administrations had "reassessed our relations with Israel" but that the Carter administration had never done this to pressure the Israelis.

Although the Carter administration has not always agreed with Israel, he said, "we have delivered on those things that really matter."

Jay Floyd

REPUBLICAN for DISTRICT JUDGE

He will listen and act.

Vote Absentee Oct. 15th - 31st

Pol. Adv. pd. for by Committee for Jay H. Floyd, 200 W. Texas, Midland 79701

Akins joins Texas mayors in support for Reagan-Bush

Midland Mayor G. Thane Akins has joined more than 40 other Texas mayors in supporting Gov. Ronald Reagan and Ambassador George Bush, Gov. Bill Clements, chairman of the Reagan-Bush campaign in Texas, and Ernest Angelo, deputy chairman and campaign manager, announced today.

Serving as chairman of the committee is Mayor Bob Folsom of Dallas.

Gov. Glements and Angelo, who was mayor of Midland for eight years, said that as city officials, the mayors particularly feel the brunt of the ever-increasing federal bureaucracy.

"The failure of Jimmy Carter to control the growth of the federal government is one of the great disappointments of his administration. Not only did he fail in his promise to streamline the bureaucracy, but he has also gone out of his way to create more bureaucracy," Clements said.

The governor pointed out that Carter personally pushed for the creation of the Department of Education, which has a $14 billion-a-year budget, and the Department of Energy, which spends $13 billion a year and employs 20,000 people.

"Overall, Jimmy Carter has added 400,000 new employees to the federal payroll since he took office, and he has increased federal spending by 60 percent. What's more, he has nearly doubled the budget of the White House staff over what it was when President Ford was in office," Clements added.

"During Jimmy Carter's administraion, we have seen a tremendous increase in federal intervention into purely local matters, literally tying the hands of state and local governments. Ronald Reagan is committed to reducing federal meddling in state and local matters. In addition, he has pledged to institute an immediate hiring freeze in the federal government, as well as initiating regulatory reform," he said.

Governor Clements stated, "The fact that these mayors from different size cities and different parts of Texas support the Reagan-Bush ticket is indicative of the widespread support that Governor Reagan and Ambassador Bush are winning in our state."

Man held

EDWARDSVILLE, Ill. (AP) — An elderly man who allegedly told Springfield police that someone would try to kill Ronald Reagan was in custody Saturday as the Republican presidential candidate toured the state.

Reagan was to wind up his tour at a rally Saturday night at St. Louis. Edwardsville is about 18 miles northeast of St. Louis.

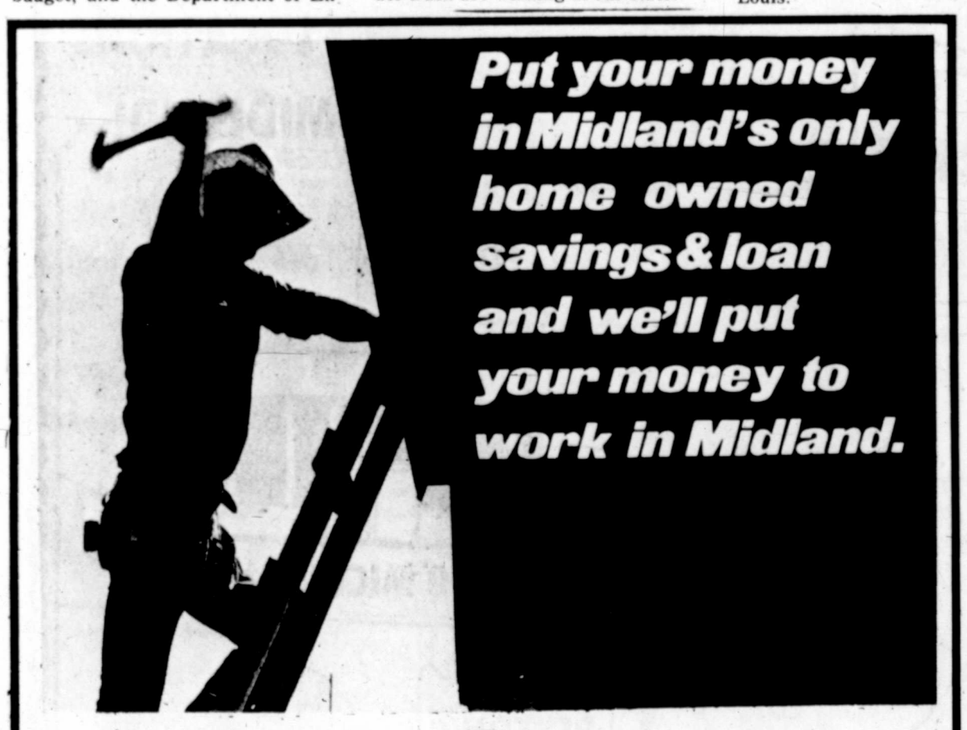

It's a good feeling, knowing you have some money set aside. And it's good to know that your savings are helping Midland grow. Citizens Savings offers a variety of savings plans designed to help meet your financial goals.

Citizens Savings is also helping build a better Midland. We've helped thousands of families become homeowners, and financed local construction. We're looking to the future with our Meadowpark and Northgate housing developments, providing both prestige and moderately priced homes.

You select the savings plan and we'll put your money to work, making Midland a better place to live. After all, we're Midland's only home owned savings & loan. Stop by. There's a Citizens Savings branch near you.

Savings Plans Available

11.550% $500 Minimum 2 1/2 Year Variable Rate Certificate

11.531% $10,000 Minimum 6-Month Money Market Certificate

5.500% Perpetual Money Plan

Aecounts insured up to $100,000 by F.S.L.I.C. Other certificates available for terms ranging from 90-days to eight years. Substantial penalty for early withdrawal of a time deposit.

Citizens Savings & LOAN ASSOCIATION

1100 Andrews Highway
697-2231
Texas at Colorado
Oak Ridge Square
Dellwood Shopping Center

EQUAL HOUSING LENDER FSLIC

SHAPE UP YOUR HOME CARPET SALE

Stretch your budget and your imagination!

It's our Bigelow "Shape Up Your Home Carpet Sale." Trimmed down special introductory sale prices on the newest Bigelow quality broadlooms. Sleek new colors at prices you can afford today. Plus. . .Bigelow's exclusive performance ratings to help you choose the right carpet for the right room in your home.

Thru Oct. 31st save $2.00 per sq. yd. and more on our Bigelow carpets.

REG. 19.50

$13.95 SQ. YD. INSTALLED

PURE MAGIC-A velvety saxony with an interplay of softly stepped varied hues, for formal elegance, or decor with a casual Flair. Just right for almost any setting. Of 100% nylon for bright beautiful looks, luxurious hand and long life. Resists shocks too. Your choice of 18 colors.

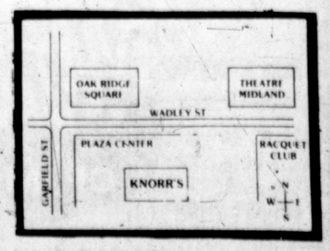

Knorr FURNITURE

NO. 15 PLAZA CENTER,
Corner of Garfield at Wadley
682-1683

There was not a chance of Wanda Taylor quietly turning 40 Saturday. Her father, Ross Payne, made a giant enlargement of a 38-year-old baby picture of his daughter and planted it in her front yard at 4316 Versailles Ave. Mrs. Taylor's co-workers also reminded her of her "advanced" age by placing a funeral wreath on her office door Friday. (Staff Photo by Bruce Partain)

Small French plane crashes

RIBEAUVILLE, France (AP) — A twin-engine airplane crashed into mountains near this eastern French town Friday night, killing all seven persons aboard, authorities said.

The bodies were recovered Saturday after a night-long search in heavy rain and wind by about 100 police. The accident occurred about 200 miles east of Paris near the West German border. The cause of the crash was not immediately determined.

The Beechcraft-200 left Saint Etienne Airport in central France Friday afternoon en route for Colmar, police said.

25% savings on Gourmet Collection lead crystal, handmade in America by Seneca!

Here is an opportunity to save on connoisseur-quality hand-blown lead crystal. Since 1891, Seneca craftsman have created fine crystal by hand.

GLASSES: $9.35 ea. Compare at $12.50
CARAFE: $15.00 Compare at $20.00

A. 22-oz. brandy glass
B. 18-oz. magnum wine goblet
C. V.S.O.P. brandy glass (small)
D. 32-oz. carafe
E. 8½-oz. white wine
F. 8-oz. champagne tulip
G. 2½-oz. liqueur
H. 14-oz. vintage wine goblet

Kruger
Fine Jewelers Since 1907

104 N. Main St. (915) 684-4401 • Midland
Dellwood Plaza • San Miguel Square • Midland Park Mall
Also Permian Mall • Odessa

Clements says U.S., Mexico both must strengthen relations

DEL RIO, Texas (AP) — Gov. Bill Clements told a Fiesta Amistad audience of 500 people from both sides of the border Saturday that the United States and Mexico must strengthen relations for the good of both countries.

Clements, interrupted by applause eight times, said leaders in the state capitols, in Washington and in Mexico City should heed the cooperation between border cities such as Del Rio and Ciudad Acuna, Mexico.

"The spirit of partnership and friendship and cooperation that is shared between Ciudad Acuna and Del Rio must also be shared by Austin and Saltillo, and most importantly, it must be shared between Washington and Mexico City," said the governor, who has traveled to Mexico seven times during his first two years in office.

"The border is where it begins — where our two nations are the closest. But our efforts must broaden and expand to bring together 'all of the people of the United States and Mexico and our national governments as two nations committed to each other's future well-being," Clements said.

Clements installed the new officers of the International Good Neighbor Council, chosen at the closing session of the organization's fall convention. They include Octavio Escalante of Monterey, Mexico, international president; Jose Luis Vasquez of Nuevo Laredo, Mexico vice president and Will Segura, of Lafayette, La., U.S. vice president.

The organization also presented Clements with an award for his efforts to open communications with Mexico officials, including an unprecedented meeting of the governors of the four U.S. border states and their six Mexican counterparts in Cuidad Juarez last June.

"He has single-handedly done more than any other individual in the state or the country in opening lines of communication and fostering goodwill between our two countries," said State Rep. Susan Gurley McBee, D-Del Rio. "Gov. Clements is sincerely 'muy simpatico.'"

Del Rio Mayor Herb Whitis also paid tribute to Clements, backing a proposal to build a new railroad bridge to Ciudad Acuna. Whitis said the governor's efforts were "unparalleled in Texas history."

Congratulations to the new PEYTON'S TOYS•HOBBIES•CRAFTS in MIDLAND PARK MALL

CONSTRUCTED BY
Mid-Tex OF MIDLAND
"Just about covers it for home or office"
2400 W. MICHIGAN 684-7831

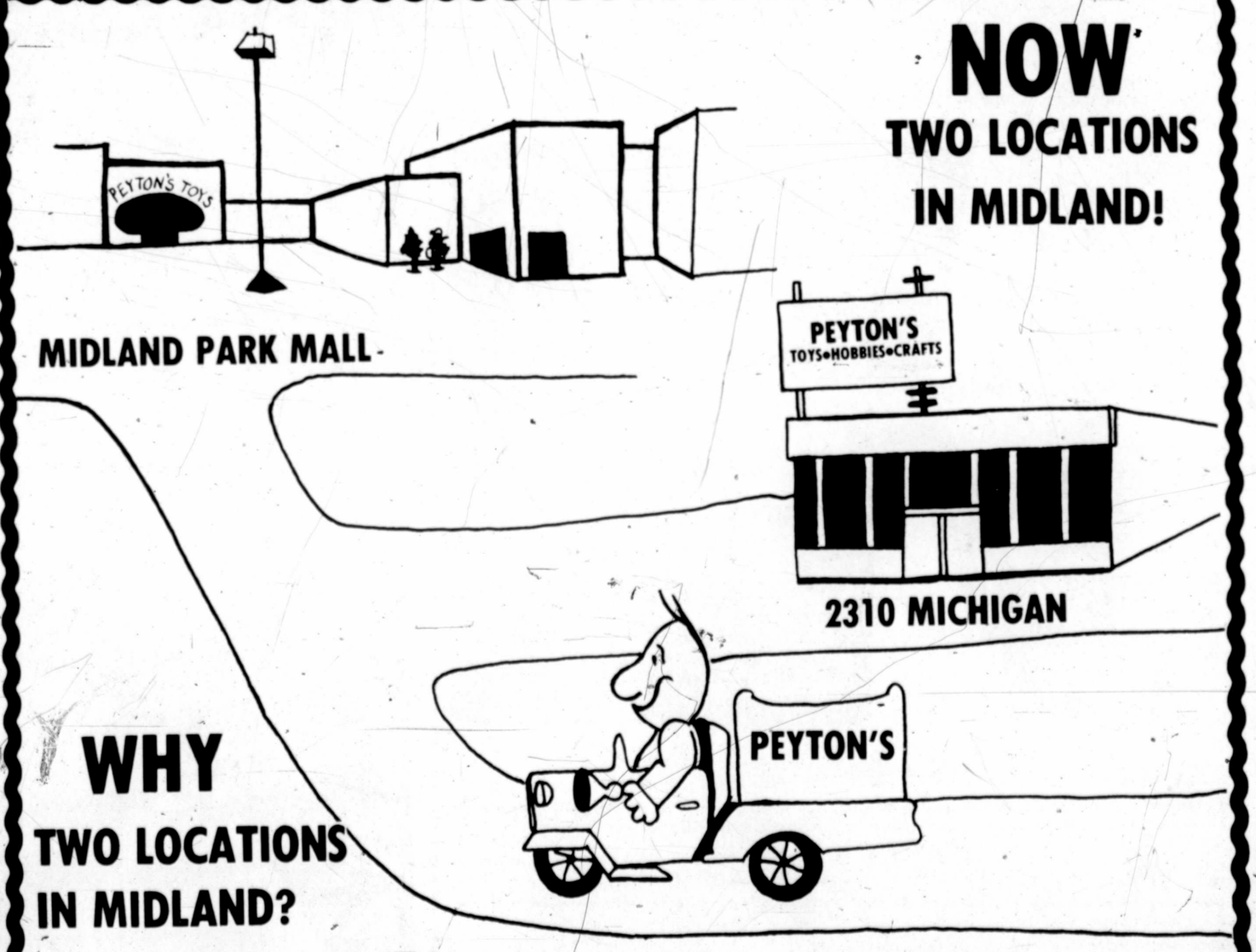

NOW TWO LOCATIONS IN MIDLAND!

WHY TWO LOCATIONS IN MIDLAND?

Simply for YOU, our customers. For twenty-seven years Peyton's Toys and Midland have grown together.
The City is big enough for two good full line toy stores. Now YOU can shop at the store that's convenient for YOU.
Our Michigan Ave. location will continue to be well stocked...our Midland Park Mall location will be fully stocked and open each night until 9 p.m. year 'round.
Peyton's is YOUR toy stores, located where YOU are, open when YOU want to shop for toys.

PEYTON'S
TOYS • HOBBIES • CRAFTS

LOCATION NO. 1 2310 W. MICHIGAN
LOCATION NO. 2 MIDLAND PARK MALL

Kansas GOP campaigner sent home

WICHITA, Kan. (AP) — A Republican National Committee official campaigning for a Kansas congressional candidate was sent home Saturday after he told a rally he once had trouble collecting money from people of "a different color."

Philip A. Guarino, who is white, was to have made two additional appearances Saturday for Clay Hunter, 4th District congressional candidate. Both were canceled by Hunter's staff.

The staff also made a plane reservation for a Saturday flight back to Washinton, D.C., for Guarino.

Guarino, 74, director of the RNC Senior Citizens Division, addressed about 50 people Friday night at a Hunter senior citizens rally when he told how he lost money on the sale of his restaurant business in Washington.

He said he had sold his business to people "not like us" and had trouble collecting money from the new owners. "They were a different color from you and me," he said.

"I went to the city government for help and they said it was 'your business.' You know 81 percent of the population of Washington is black," Guarino added.

The Republican official later said the people who took over his restaurant were "foreigners, Haitians and Pakistanis."

"They aren't our kind of people," he said. "Some of them weren't even citizens."

After the speech, Hunter staff member Mike Murray canceled Guarino's scheduled Saturday appearances in Wichita and McPherson.

"To say the least, we are unhappy and embarrassed by the remarks," Murray said. "One wouldn't think that kind of comment would surface from a man of his education and position. People from the national committee are highly respected and effective speakers. As far as we're concerned, he can go back to Washington."

Guarino bristled at the criticism.

DRS. ROBERT A. BENNETT & LOREN E. BRYANT, DDS, INC.
announce the association of
DR. GLEN A. ARMSTRONG
in the practice of General Dentistry
3000 N. GARFIELD, SUITE 220
OFFICE HOURS: BY APPOINTMENT 683-5313

UNUSED ITEMS ARE QUICK SOURCE OF EXTRA CASH! SELL 'EM WITH A WANT AD! DIAL 682-6222

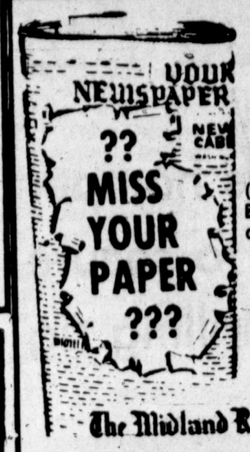

For PROMPT SERVICE CALL 682-5311
(Before 6:45 p.m. weekdays. Before 10:45 a.m. Saturday and Sunday)
We want you to have YOUR NEWSPAPER ON TIME EVERY TIME
The Midland Reporter-Telegram

MIDLAND PARK MALL AND 215 ANDREWS HWY... IN THE VILLAGE
Walgreens
THE SHOPPER'S CENTER
Walgreens is MIDLAND PRESCRIPTION HEADQUARTERS NOW! TWO PHARMACIES TO SERVE YOU BETTER

VISA Charge It with your MASTERCARD OR VISA CARD MasterCard
USE YOUR CHARGE CARDS JUST LIKE CASH
VISA Charge It with your MASTERCARD OR VISA CARD MasterCard

NABISCO NILLA WAFERS
America's Favorite
Great for Snacking or in Puddings & Pies
12 oz. Box Reg. 99¢
SALE 79¢

TUNA BY STAR-KIST
6½ oz. Reg. 1.09
SALE! 89¢
Limit 6!

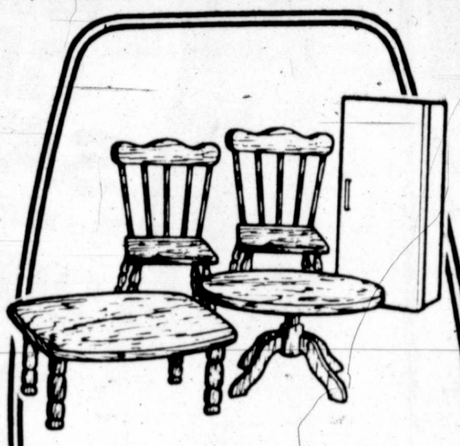
DOLLHOUSE FURNITURE
Miniature pieces for living room, dining room, bedroom and kitchen. Many with functional moving parts.
DETAILED WOOD
1.99 to 5.99

DR PEPPER OR 7-UP
SOFT DRINKS-12 OUNCE CANS-6 PACK
REG. 1.99 LIMIT 6-6 PACKS SALE! 1.49

FOAM WARE PLATES

20-10 1/4" DIAMETER, BY AMOCO
OUR REG. 1.49
SALE! 99¢

NEW FREEDON MINI PADS
BOX OF 12 BELTLESS
REG. 97¢ SAVE: 38¢
SALE! 59¢

WD-40
9 OUNCE CAN
LUBRICANT STOPS SQUEAKS PROTECTS METAL
LOOSENS RUSTED PARTS
REG. 199 SALE! 1.29

POPULAR CANDY BAR MINIATURES
Choose from 13-oz. Charleston Chew, 14-oz. Bit-O-Honey or 12-oz. Oh Henry.
REG. 1.29 SALE

WHISTLE SHEER PANTY HOSE
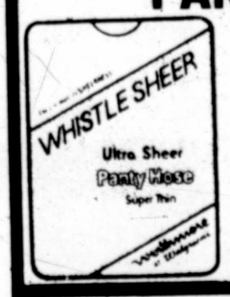

Super Sheer... Super Thin for That Sexy, Barely There Look!
Reg. 1.39 SALE! 99¢

ROLL-O-MATIC SPONGE MOP
Self-wringing! There's no more stooping or bending; hands never touch water. It's a waxer, too.
REG. $9.98
7.99 SALE

BLACK & WHITE PORTABLE T.V.

12" diag. from Sampo. With quick start picture and sound & auto-gain control.
Reg. 89.97 Save 16.09 SALE! 73.88

THERMO AIR PUMP
Keeps drinks hot or cold. Swivel base.
1.9 LITER
6.99 SALE
Model 1844

BEAUTIFUL SKIN FROM POND'S

8-oz. Cocoa Butter Lotion; 15-oz. Bath beads. Skin Softening Luxury!
YOUR CHOICE
Reg. 2.27 & 1.99 SALE 1.49

SANYO CUBE REFRIGERATOR
TEMPERATURE CONTROL
QUIET & EFFICIENT
18 5/8x19 1/8x18 1/8
SAVE $20
REG. 119.97 SAVE 20.00 Sale!! 99.99

THE VIVITAR 820 POCKET CAMERA
The 110 camera with built-in electronic flash & fast 1/250 second shutter speed.
Reg. 29.95 Save 5.00 SALE! 24.95

BLOOD PRESSUE KIT
"SELF TAKING"
Built in stethoscope for 1-handed operation
Reg. 19.88 Save 4.00 SALE! 15.88

START REDUCING TODAY
COFFEE, TEA & A NEW ME
Appetite curbing cube dissolves in beverage.
REG. 2.88 36's SALE! 2.39

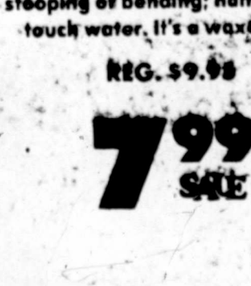
SHOWER MASSAGE
by Water Pik®
PULSATING BURSTS OF WATER TO RELAX YOU
REG. 22.99 Sale! 18.99

6.5 OZ. REG. 2.19
LYSOL BOWL CLEANER
The disinfecting powder that cleans, deodorizes.
Reg 2.19 SALE! 1.79

WALGREEN COUPON

COLOR PRINT FILM 12 EXPOSURE
No. 110 1.19
Limit 2 Oct. 19-22, 1980. Without coupon $1.49.
LIMIT ONE COUPON PER CUSTOMER

WALGREEN COUPON
5x7 or 8x10 COLOR ENLARGEMENTS
Made from your color negatives.
5x7 size 1.19 each 8x10 size 2.39 each
10 DAY NO LIMIT COUPON thru 10/29/80.

215 ANDREWS HWY. IN THE VILLAGE
DAILY-9AM-9:30 PM-SUNDAY 10:30-6:30
STORES PHONES 682-4394; 682-1492
RX Dept. 682-8211

Our Policy: Each advertised item is required to be readily available for sale at or below the advertised price at all stores, unless specifically otherwise noted in this ad. (our "A's Advertised" signs point them out)

SALE PRICES SUNDAY-MONDAY-TUESDAY-WEDNESDAY 4 P.M.
Special sale-period prices are those by Sale or coupons. Any others are our everyday low prices. Some regular prices quoted may vary in some stores. Right reserved to limit quantities on all items.

4511 N. MIDKIFF IN MIDLAND PARK MALL
STORE HOURS MON. THRU SAT. 9:30-9:30
SUNDAY 10:30-6:30
PHARMACY PHONE 697-7876 STORE PHONE 697-7861

High seas hamper efforts to secure drifting drilling rig

KODIAK, Alaska (AP) — Ten-foot seas in the North Pacific stalled efforts Saturday to secure an oil drilling platform drifting helplessly for a third day with 18 men aboard, the Coast Guard said.

A Coast Guard spokesman said the weather was improving, lessening the danger to the men aboard the platform Dan Prince, but he added, "There's always some element of risk."

The tugboat Smit New York and the cutter Boutwell early Saturday were standing by the platform about 740 miles southwest of Kodiak. A Coast Guard damage control team was waiting for the seas and 21-knot winds to subside before boarding.

Continued high seas Saturday afternoon prevented crewmen from the Boutwell from attaching a tow line.

"The rig is riding okay," said Coast Guard Lt. Jim Hatfield. "The men are okay."

"The ship (Boutwell) is pitching too much to get a helicopter off," Hatfield said. "And there's pipe and debris rolling around on the deck of the platform."

The 208-foot, triangular Dan Prince was set adrift late Thursday when 60-knot winds and 40-foot seas knocked loose a helicopter pad that cut the tow cable between the platform and the Smit New York, the Coast Guard said.

The falling pad caused some damage and flooding, but no injuries, the platform's crew reported.

"There's three feet of water awash on the main deck," said Coast Guard Lt. Jim Hatfield early Saturday. "But the bilge pumps are handling it. Nobody is 'hyper' about it at this point.

"We're going to put some men aboard and determine the damage. And hopefully it can continue its trip," he said.

Soviets plot to overthrow Karmal government

NEW DELHI, India (AP) — Soviet tanks encircling the main garrison outside the Afghan capital of Kabul thwarted an army plot to overthrow President Babrak Karmal's government, a report from Afghanistan said Saturday.

The report, from a Kabul source who has been accurate in the past, said the confrontation between rebel Afghan army units and Soviet troops occurred last Tuesday at Pul-i-Charki garrison 8 miles east the Afghan capital.

Afghanistan has barred Western reporters and the report could not be confirmed independently.

The source said Pul-i-Charki units with total manpower of about 3,600 planned to join about 20,000 Moslem rebels around Kabul on Tuesday night to overthrow the Karmal regime and install a "national government" that included insurgent participation.

But Soviet tanks, armored personnel carriers, armored cars and combat brigades completely encircled the base at dusk as Russian helicopter gunships and jets circled overhead, the source added.

Blasts rock El Salvador

SAN SALVADOR, El Salvador (AP) — Government troops battled leftists in El Salvador's capital Saturday after at least a dozen powerful explosions rocked the city overnight, damaging stores and factories including the local headquarters of the U.S. firm Texas Instruments, Inc., authorities said.

No casualties were reported.

They said bombs exploded within hours of each other at strategically placed locations Friday night, including the El Salvador headquarters of Dallas-based Texas Instruments.

One of the bombs damaged the Office of Census and Statistics and another hit the offices off ruling National Conciliation Party, police said.

They said a fourth bomb damaged a power station, blacking out most of the eastern sector of the capital. Another destroyed the access to the only road leading from the city to Soyapango, a neighboring town. Other bombs caused no damage, police said.

Authorities said a number of other bombs were planted around the city but failed to explode.

Anonymous callers to several newspapers said the leftist guerrilla group Armed Forces for National Resistance was responsible for the bombs.

Gunfights broke out after midnight between police and leftists in three sectors of the city.

FABRIC WAREHOUSE

DRAPERDY AND UPHOLSTERY SALE!

GOOD NOW THROUGH 10/25/80

SOLIDS, PRINTS, HERCULONS OUT VELVETS VINYLS...

ENTIRE STOCK!

UPHOLSTERY 20% OFF Cut to Order PRICE

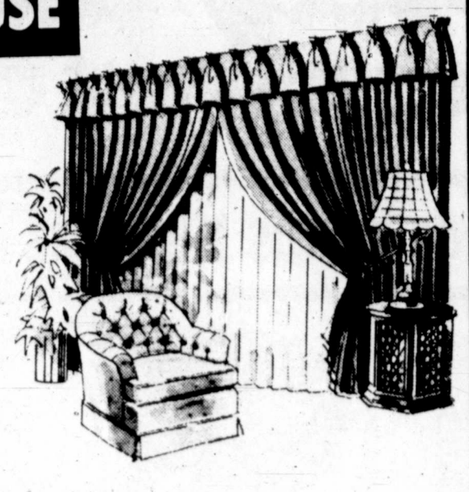

BRING US YOUR MEASUREMENTS FOR FREE ESTIMATES

1" MINI BLINDS 40% OFF MFG. SUGG. RETAIL

SPECIAL SELECTION 45" TO 54" WIDE 100% COTTON-ON BOLTS

DRAPERY AND SLIPCOVER PRINTS

FULL PRICE $1.66 CUT TO ORDER $1.88

WE HAVE THE LARGEST "IN STOCK" SELECTION OF DRAPERY AND AREA...AND IN MANY CASES, WE CAN SPECIAL ORDER FOR YOU!

FABRIC warehouse

STORE HOURS 9 to 6 MON & THUR. 9 to 9 TUE., WED., FRI., SAT

VILLAGE SHOPPING CENTER 15 META DRIVE MIDLAND 683 5502

FABRIC WAREHOUSE IS THE ONLY FABRIC RETAILER IN YOUR AREA TO OUR KNOWLEDGE OFFERING THE UNIQUE TWO PRICE SYSTEM OF SAVINGS! SAVE LIKE YOU'VE NEVER SAVED BEFORE ON FABRICS, UPHOLSTERY GOODS, DRAPERY, NOTIONS AND PATTERNS. BUY ONE YARD OR ONE CARD OF NOTIONS AND SAVE. BUY WHAT'S LEFT ON A BOLT OR A BOX OF NOTIONS, & FABRIC WAREHOUSE SAVES YOU $$$. BUY MORE AND WE'LL SAVE YOU MORE. THE TWO PRICE SYSTEM WAY OF SAVINGS WHY IT'S THE ONLY NEIGHBORLY THING TO DO!

DOWNTOWN 215 W. WALL Hours: 9:00-5:30

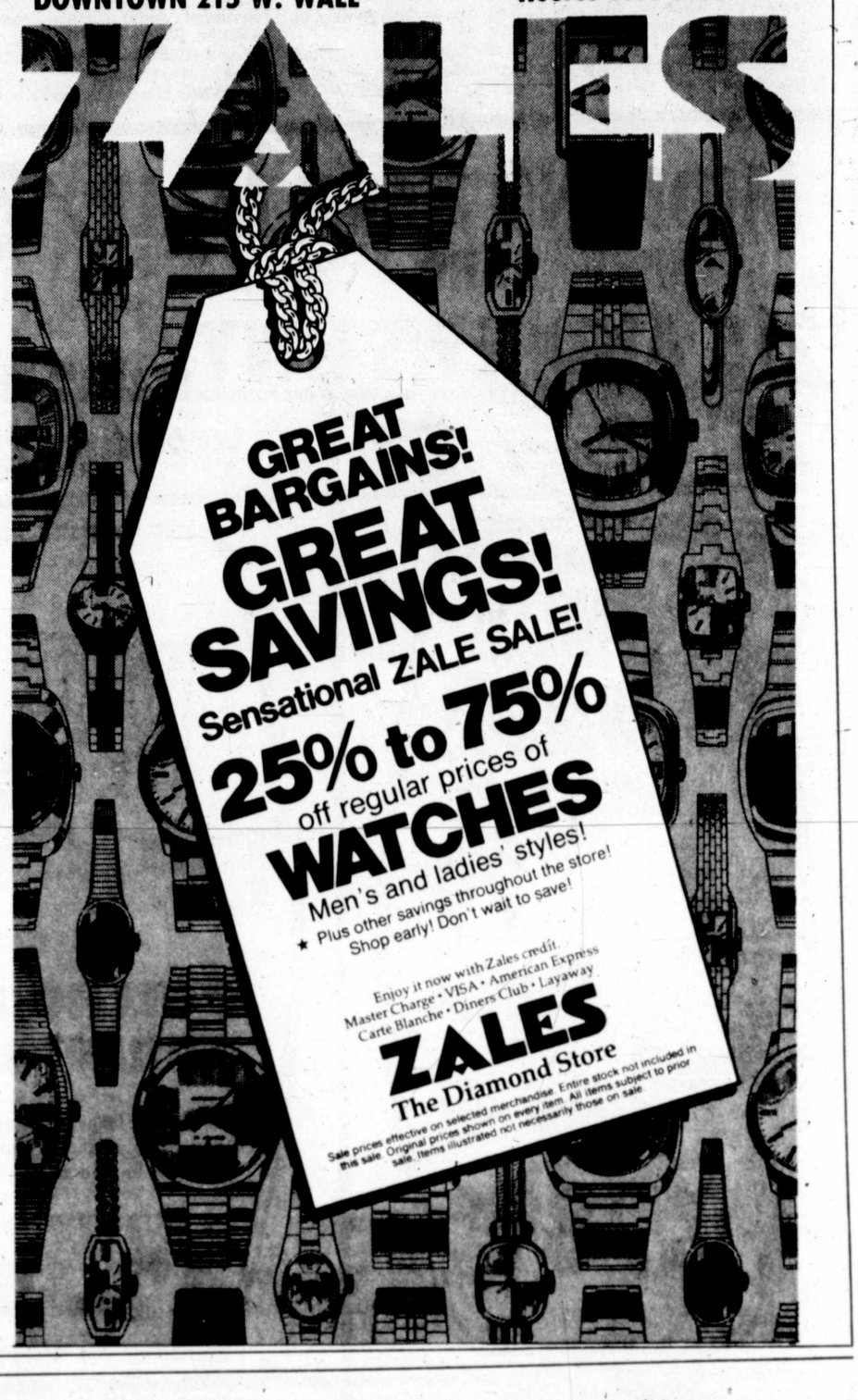

Kittiwake FURNITURE

MIDKIFF & WADLEY (915) 694-9588 MIDLAND, TX 79702

During our New Manager's Sale now in progress we offer

PROMINENCE

BERNHARDT

Bernhardt's master craftsmen combined the time honored designs of the past with the best of today's styles for a magnificent dining room collection. Quality crafted from hardwood solids, rich cherry veneers, and other wood products, the simple but elegantly styled china has beautifully shaped serpentine fronts with doors and drawers to provide functional storage space. Beveled glass doors and curio ends compliment your most treasured possessions from every view. A gracefully shaped table top with detailed pedestals is enhanced with luxurious splat back chairs with flowing shaped backs. A combination of superior styling anbd design creates a hearty collection that will be enjoyed and cherished for years to come.

Prominence...simple elegance that sets the mood for relaxed and comfortable dining...

Home Furnishings Consultant

Kittiwake is proud to announce Jay Hart has joined our professional sales staff. Jay has over 35 years furniture experience in the Midland/Odessa area. He invites all friends to visit him at his new location. Jay's friendly, courteous professional assistance has benefited many local furniture shoppers. Come see him today for all your decorating needs.

JUST ONE OF MANY EXCEPTIONAL VALUES DURING THIS SALE!

STOREWIDE REDUCTIONS AT LEAST 25% OFF

Many items marked down even more

Sale ends October 31st

SAVE 40% ON SALE $1720.00 Reg Price $2865.00

Includes table, 4 side chairs, 2 arm chairs and china

VISA

Surround Yourself with Beauty For A Lifetime

Kittiwake FURNITURE

MIDKIFF & WADLEY (915) 694-9588 MIDLAND, TX 79702

NOW LAY-A-WAY RETURNS OR APPROVALS

90 DAYS INTEREST FREE with Approved Credit

OPEN 10 AM - 6 PM, Mon. -Sat.

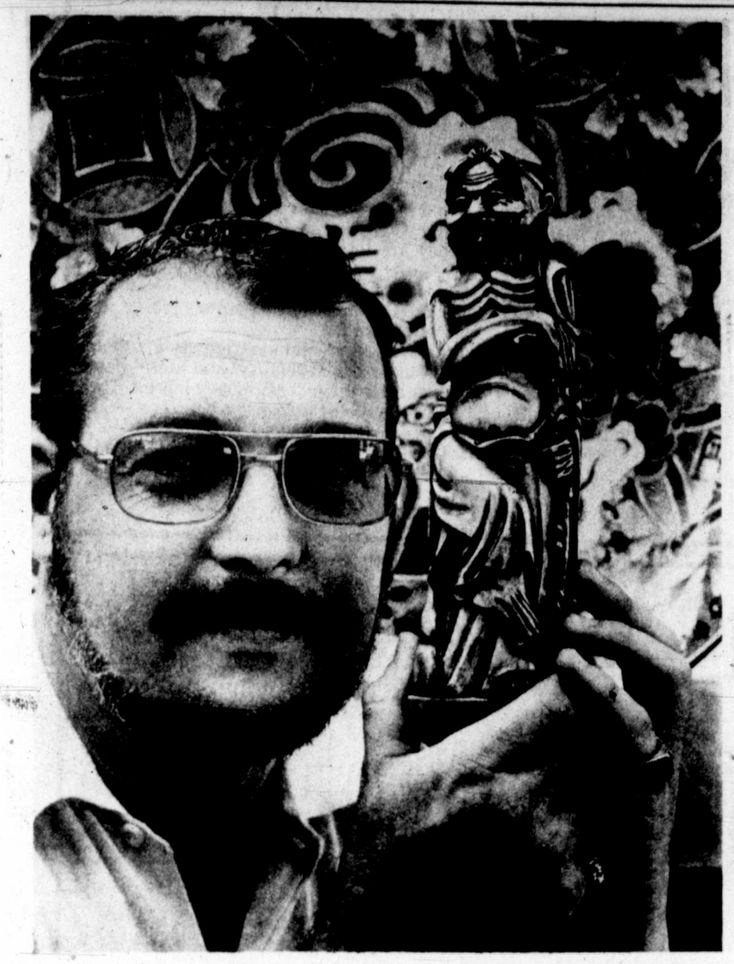

Bob Mitchell of Hidden Acres Antiques holds an ivory statuette symbolizing "The Beggar." The pattern behind is part of a 26-inch blue and white imari charger, a dish used around 1800 A.D. for festive occasions. Both pieces were on display Saturday as part of an antique show which continues through today at Midland Center. (Staff Photo by Edward McCain)

Passengers, crew held while plane inspected for radioactive debris

SAN FRANCISCO (AP) — Passengers and crew were held aboard a Japan Air Lines 747 for nearly an hour after its arrival from Tokyo Saturday until an inspection determined the plane contained no radioactivity. The pilot had feared the plane was contaminated after he flew near debris from a Chinese atom bomb test.

Capt. David McCarroll of the San Francisco International Airport fire department said the plane, which landed with 350 passengers at 9:30 a.m. PDT, "has been given a clean bill of health." The passengers and crew were allowed to deplane at 10:25 a.m. PDT.

Airport officials said the captain, whose name was not immediately available, had radioed ahead requesting the inspection after the flight crew realized they may have flown near a radioactive cloud generated by the nuclear bomb test Thursday.

McCarroll said the passengers would be allowed to disembark as soon as the plane was towed to the international terminal.

BIRTHS

MIDLAND MEMORIAL HOSPITAL

Oct. 9, 1980

Mr. and Mrs. Carl Bruce Deramus, 2613 Midland Drive #403, a girl.

Mr. and Mrs. Jimmy Wayne Mauldin Jr., 306 W. Jax Ave., a girl.

Mr. and Mrs. W. Dale Tervooren, 1503 W. Pecan Ave., a girl.

Mr. and Mrs. Francisco Ascosta Jordan, 1506 Garden City Hwy. Apt 69, a girl.

Mr. and Mrs. Fred Randell Lalk, 4509 Roosevelt Ave., a boy.

Mr. and Mrs. Andrew Wayne Ince, Route 1, Box 76-E, a boy.

Oct. 13, 1980

Mr. and Mrs. Ramon Israel Collazo, 304 E. Pennsylvania Ave., a girl.

Mr. and Mrs. Frank Douglas Dillard, Houston, a boy.

Oct. 14, 1980

Mr. and Mrs. Lee Conner Culver, 3702 W. Michigan Ave., a boy.

Mr. and Mrs. Ronald Martin Cruddas, 4804 W. Storey Ave., a girl.

Rosa Nunez, 303 E. Stokes Ave., a boy.

Mr. and Mrs. John Manuel Inocencio, 2801 Franklin Ave., a boy.

Mr. and Mrs. Quirino L. Reyes, 113 W. Pecan Ave., a boy.

Mr. and Mrs. John Dee Mizzles Jr., 504 Spraberry St., a boy.

Oct. 15, 1980

Mr. and Mrs. Don Allan Pardue Sr., 2306 E. California Ave., a girl.

Mr. and Mrs. Gary Erle Wells, 1702 W. Kentucky Ave., a girl.

Rev. and Mrs. Donald Leroy Turner, Midkiff, a boy.

Mr. and Mrs. Randy Mack Watson, Route 4, Box 51-G, a girl.

Mr. and Mrs. Bryant William Saxon Jr., 111 N. Eisenhower St., a boy.

Oct. 16, 1980

Mr. and Mrs. Kevin William Larsen, 4013 Pleasant Drive, a boy.

Mr. and Mrs. Rodolfo Cervantez, 1103 E. Pine St., a boy.

Mr. and Mrs. Terrence Hunter Holland, 1408 W. College Ave., a girl.

Mr. and Mrs. Dennis Anthony Schmitt, 1404 W. Storey Ave., a boy.

Mr. and Mrs. Gary Lynn Wright, 4708 Graceland Drive, a girl.

Mr. and Mrs. Julio O. Madrid, 1111 E. Hickory Ave., a boy.

Oct. 17, 1980

Mr. and Mrs. Salvador Garcia, 406½ W. Cowden Ave., a girl.

Posture King

by King koil

10 year limited warranty

- Firm
- Comfort
- Value

with exclusive flex-edge support

7 PCS. PACKAGE INCLUDES:

- 60"x80" Mattress
- Matching Box Spring
- 1 Bottom Martex Sheet
- 1 Top Martex Sheet
- 2 Martex Pillowcases
- Queen Size Frame

QUEEN SIZE ALL 7 PCS.

$299

INCLUDED

King Size with Package $399

Sleep Haven

697-4571 No. 11 Imperial Shopping Center Wadley & Midkiff 563-0345

Bomb scare curses witch confab

AMARILLO, Texas (AP) — Police evacuated a Holiday Inn motel where a witches' convention was being held Saturday, because of a "serious" bomb threat.

As officers searched the 251-room motel, about 300 "anti-witch" demonstrators gathered outside.

No bomb was found, the threatened noon detonation time passed without incident and the anti-witch demonstrators disavowed any connection to the threat.

"We carry Bibles, not bombs," said Judy Mamou, who organized the group of fundamentalist Christians into an hour-long demonstration on a vacant lot. A nearby marquee read, "Take up your cross, not your broom."

About 60 witches attending the Church of Wicca convention secretly left the motel after being told of the bomb threat.

It came during a morning meeting as one witch, identified only as "Sabrina," of Danville, Calif., was urging fellow witches to improve their image "so we don't have to have armed guards at our seminars like those two in the back of the room."

At that point, convention sponsor Skip Tarrant of Newbern, N.C., apologized and cleared the room of all reporters, without saying why. The meeting room doors were locked and the witches sneaked out through the kitchen, leaving in their cars for another motel.

"We didn't want to start a mass panic," explained Melinda Batchelor, a Holiday Inn sales representative.

Police Col. Charles Hollis said the threat was taken seriously beeause "the caller was very cool, calm and deliberate. He sounded as though he was very serious."

The threat disrupted the church's eighth annual Samain Seminar, a gathering held on the date of the full moon nearest to Nov. 1, All Souls' Day.

The church's "lead branch," the Arianhu branch, initiated the yearly convention and is headquartered in nearby Dimmitt.

"This is why we consider the Amarillo area as home," Tarrant said.

The Wicca followers insist modern-day witches do not worship the devil or conjure up evil spirits, as the protesting fundamentalists feared.

"I like being a witch," said Tarrant. "We are following traditions that have been around for centuries. We are not evil — whenever I swat a fly and spill his guts all over the kitchen countertop, I say, 'Go to God.'

"Being a witch makes one feel more alive."

Another witch, Shara Stone, 25, said, "I like to stroke the grass. I hug trees regularly. I like to put my whole body on the grass and feel the flow of life forces."

Miss Stone is the daughter of Loy and Louise Stone of Dimmitt, directors of the Church of Arianhu. After a widely publicized trial last February in Plainview, Stone was acquitted in the Halloween 1977 shooting death of a 15-year-old girl and several other charges from the same incident, against him and his wife, were then dropped.

The trial was moved from Dimmitt after defense attorneys claimed the Stones could not get a fair trial there because of local prejudice against their witchcraft activities.

Skull found; Search continues

ATLANTA (AP) — Volunteers searching on Saturday for one of 14 black children who have disappeared or been found slain discovered a skull with a patch of beaded hair in the neighorhood where a 7-year-old girl was kidnapped.

Abraham Murphy Jr., one of the search's group leaders, said the skull and other bones found were apparently those of a small child.

Late Saturday, Public Safety Commissioner Lee Brown said the remains were those of a small child, but "we do not know the age and there has been no determination of sex. We do believe the body had been there about three months."

Brown said the state crime lab had been asked to expedite its analysis of the body. Officials won't know until after the lab finishes its work whether the body is that of one of the five missing children, he said.

"We found a skull, some teeth separated from the skull, a backbone and more bones near a fence. It was definitely human," said Murphy.

The skeleton was uncovered off Hightower Road near Interstate 20 by a young boy who noticed a foul odor, Murphy said.

Some 550 volunteers, both blacks and whites, combed wooded areas, abandoned houses and empty lots in the west Atlanta Dixie Hills neighborhood where Latonya Wilson, 7, was abducted last June.

The search seemed to ease racial tensions caused by rumors in the black community that the crimes have been racially motivated, said Mike Langford, a search coordinator.

"I'm not going to say there aren't people who aren't mad and think it's a racial thing," said Langford, brother of Councilman Arthur Langford, whose United Youth Adult Conference coordinated the search. "But this here today helped to alleviate that. It showed white people were concerned with black children and children in general."

The Wilson girl is one of five black children still missing. The bodies of nine others have been recovered. All nine bodies were found near where the children lived, a fact the searchers hoped would lead them to Latonya.

Civic organizations planned weekend searches for the four other missing children.

Volunteers split into 12 groups to search the 1½-mile by half-mile area, which police had searched twice before, said Sgt. Hill Jones.

Bits of clothing were found, most in or near garbage dumps. One group searching woods uncovered a pile of freshly turned earth marked like a grave with plastic flowers. But police who dug up the spot found nothing.

Many volunteers expressed frustration with efforts by police to solve the killings and abductions.

"I think this is useful because people get frustrated when they can't do anything. This gives them something to do," said Randy Burcotte, who, like most of the searchers, is black. "I think this is a problem of our community, and we need to deal with it. When I say our community, I mean the black community."

White volunteers expressed other reasons for joining the search.

"Mainly I felt this community needs to see white people are concerned," said Sheila McConnell. "Also, it will make an impression on the person who did it."

PETROLEUM CONSULTANTS

Meyer, Moritz & Co., Inc.

MIDLAND, TX.

DRILLING--LEASE MANAGEMENT

WELL SITE CONSULTING

800 GIHLS TOWER WEST 915-683-1814

JERRY I. MORITZ, Pres. LARRY JOHNSON, Sales

OUR PETROLEUM BANKERS CAN GIVE YOU THE JUMP ON YOUR COMPETITION.

Petroleum financing can be a waiting game.

Your banker plays for time until he gets your property evaluation, and his staff's analysis of it. That's expensive. Also, time-consuming.

At The Midland National Bank, we'll show you how to get the jump on your competition. We know that financial timing is critical. So our petroleum bankers are also professional petroleum engineers who personally analyze your collateral.

We'll use our in-house computer and the latest petroleum evaluation techniques to determine your recoverable hydrocarbons, projected cash flow and the loan value of your properties. Even with only limited data on complex, new areas, we can still make a quick, confidential determination of the maximum value of your collateral.

Now you can move on your best prospects at your convenience, not ours.

The first move: Call our Oil and Gas Division: 683-2751.

It takes more than just another big bank to let you call the shots.

WE'RE MORE THAN JUST ANOTHER BIG BANK.

THE MIDLAND NATIONAL BANK

Midland, Texas Member FDIC A First City Bancorporation Member

MC harmonizing with UTPB on 'two-plus-two program'

By DAVID CAMPBELL
Staff Writer

The music department at Midland College is playing an interesting tune these days.

The department's program will attempt to bridge the gap between professional musicians and students who perform in the two-year institution, says Don Grant of the MC music department.

Known as the two-plus-two program, students spending two years in the music program at Midland College will be accepted at The University of Texas of the Permian Basin's music program, he explained.

Although the two institutions are trying to coordinate their efforts to develop professional musical talent in "our own backyard," Grant added that MC's music program is good enough to "equip students for other senior colleges and universities."

This backyard concept has some historical basis. With many major orchestras, Grant explained that an organization will bring in talented musicians from outside of the community.

Once the orchestra is developed, educational institutions will try to develop local talent to fill the organization's needs and vacancies.

"If you were exceptionally good (in college), in most cases, the orchestra would invite the musician to perform with them."

Presently the Midland-Odessa Symphony has no preparatory concert organization to feed into the professional organization, he said.

Within two years, Grant's goal is to create a coalition between the college musician and the professional where students can be called upon to perform in a professional capacity.

"Students need to know why they are in music," he said of students seeking a professional outlet.

"It's tough, but there is room at the top if you are really good."

Music education in Midland, particularly with the public school's music program, adds another avenue to the college's program.

When a high school student finishes his education and participation with the band, choir or strings program, the student usually puts aside that talent and tries to find some way to sell his musical instrument, Grant said.

However, if there was an outlet where the student could continue to utilize his talent, his music abilities would not have to stop at high school graduation.

Don Grant

In a different program, many Midland students and citizens participate in the college's Jazz Ensemble each Wednesday night.

This group plays selections from the big band era to recent pop tunes.

Although most of the performersare not professional musicians, involvement in the group provides an outlet for their creativity.

"Everyone needs a creative outlet," Grant said. "This outlet does not have to be at the same level as a professional musician.

"In Chicago, everyone brings their own vocal part and participates in the symphony's production of 'The Messiah' every December," he noted.

Each person is placed in the proper vocal section with the symphony orchestra. When the final performance is finished, "everyone has an elated experience," he explained.

Motivation to perform in the Jazz Ensemble comes from the satisfaction of performing and seeing a growth in a person's creativity, Grant noted.

"If one plays a bad note or a good one, the end product is immediately produced.

"Music is the only art form where one can immediately realize the end product," he said.

Judge reinstates fat jail matron

PITTSBURGH (AP) — Belle Luna, fired from her city jail job when she couldn't lose nearly 100 pounds, cried with joy when she learned a Common Pleas Court judge had ordered her reinstated.

"I'm so happy," she said as the tears began to flow. "If I could see the judge I would give him a kiss."

Judge Silvestri Silvestri of Allegheny County on Friday ordered the city to rehire Ms. Luna and Lorraine Goodman. The jail matrons were discharged last summer when they failed to meet the city Civil Service Commission's height-weight standards.

Silvestri also directed the city to give a physical examination to Ronald Miller, a trash truck driver applicant. Miller had passed the physical performance test but was refused the physical exam after he was weighed. All three are unemployed.

"It was the right thing for the judge to do," said Miller, who is 6-foot-1 and 254 pounds.

"The city is completly wrong about its weight standards. If I were obese and couldn't do the job, that's one thing. But I'm not fat. I'm in good health and I know I can do the work."

"As far as I'm concerned they can start work next Monday," said John Bingler, Civil Service Commission president. "If the judge says they are to be reinstated, then they will be."

Ms. Luna, who is 5-foot-1 and 245 pounds, and Ms. Goodwin, 5-foot-5½ and 178 pounds, were hired for temporary jobs at the city jail under a federal program.

The city temporarily waived weight restrictions for their jobs, classified as arduous or non-sedentary, and hired them as permanent employees after the federal money lapsed. The women signed certificates agreeing to lose two pounds a week until they met the requirements.

"No matter what, I just can't lose weight," Ms. Luna said. "But I did pass the physical examination, and I did my job right."

HEATH'S
OF MIDLAND
108 NORTH MAIN STREET

WE DO NOT SELL OR PLEDGE YOUR ACCOUNT
INSTANT CREDIT IN MOST CASES
• OPEN NEW ACCOUNT
• ADD TO PRESENT ACCOUNT
• REOPEN OLD ACCOUNT

VISIT HEATH'S BEDDING SHOP
Featuring
SIMMONS and SPRING AIR

PONTIAC Wall-A-Matic®
a space-saving recliner that actually moves automatically!

OPEN DAILY 9:30 A.M. TO 6:00 P.M. PHONE 683-3391

DON'T BUY TIL YOU SHOP HEATH'S

Sits inches from the wall. Gently touch the Leisure Lever... it glides out *automatically*!

SAVINGS WILL NEVER BE GREATER
BUY NOW FOR BEST SELECTIONS!

IN CASE YOU'RE INTERESTED!
HEATH'S FINANCES AND CARRIES OUR OWN ACCOUNTS AND OUR INTEREST RATES ARE THE SAME AS THEY HAVE BEEN FOR THE PAST 10 YEARS
WE APPRECIATE YOUR CREDIT BUSINESS.

WALL-A-MATIC RECLINER
COMPARE AT $475.00
CHOICE OF GOLD, RUSSET, OR CHOCOLATE
100% DUPONT ANTRON NYLON PILE
$388

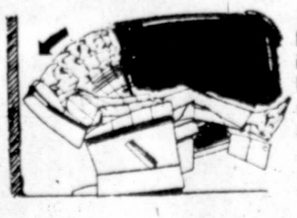

Reclines effortlessly to an infinite number of positions. Features Pontiac's exclusive safety-glide bar and adjustable footrest!

RUST ACRYLIC COVER
COMPARE AT $455.00
$359

OR
DUPONT NYLON COVER
BROWN COLOR
COMPARE AT $477.00
$379

PONTIAC Wall-A-Matic.

HEATH 108 N. MAIN DOWNTOWN MIDLAND

THREE BIG FLOORS
• FURNITURE • BEDDING • APPLIANCES

BEALL RINGER white sale

...Shop 10am-9pm daily!

Yes, it's Bealls great October, "Beall Ringer" Sale Event...The event of the year, when all Bealls shoppers shop and save...Bealls October classic offers money saving values on all your family needs for Fall and Winter...Just at the time you are planning your purchases for the new season...Bealls where the prices are uniformely low, the quality is dependable and there's always a courteous, attentive salesperson to serve you...OCTOBER BELONGS TO BEALLS because we continually stirive to give our customer the best values, QUALITY MERCHANDISE and the best in service.

MARTEX

Many, Many other items also, are Now on Sale...

Save On Martex "Volante" Sheet's and Printed Towels

"Valante" the fresh and light Beutterfly print in Multi-color on beige ground, Sheets are 50% polyester-50% cotton No-iron Percale. Towels in soft and absorbent 10% cotton she and Terry.

No-IRON SHEETS

Twin, Regular 8.50	7.00
Full, Regular 11.00	8.50
Standard Cases Regular 8.50	6.50
Queen, Regular 15.50	12.00
King, Regular 19.00	15.50
King Cases, Regular 9.00	7.50

TERRY TOWEL ENSEMBLES

	Sale
Bath Towel, Regular 7.75	5.88
Hand towel, Regular 5.25	3.88
Wash Cloth, Regular 2.25	1.88

15.99

GIANT SIZE SLUMBER BAGS

Ideal for Camping, Station Wagon in the house. Ideal for Pajama parties, watching T.V. and use for extra guest. Polyester fiberfill for warmth. Plus, extra special Bonus slumber pillow and plastic tote bag with each. Choose from assorted print patterns.

Save on Polyester Filled Bed Pillows

Soft and fluffy polyester filled bed pillows for a soft and easy slumber in Blue/Green picking. Sale priced now

(20x26 Standard Size
Reg. 2/9.00 ..... Now 2/7.00
(20x30) Queen Size
Reg. 2/11.00 ..... Now 2/8.00
(20x36) King Size
Reg. 2/13.00 ..... Now 2/10.00

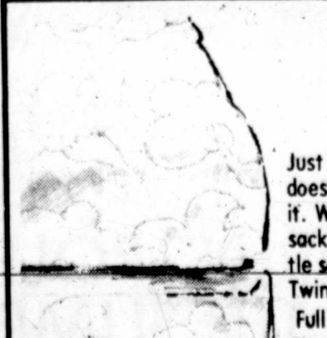

Save on Kodel Poly Filled Bedsack

Just because your mattress looks slightly weary doesn't mean that isn't a lot of mileage left in it. Wrap it in clean crisp whiteness of our Bedsack and it will look in its prime again. Also a little softer with that nice thick polyester filling.

Twin	Reg. 14.50	Now 10.50
Full	Reg. 18.00	Now 13.00
Queen	Reg. 22.50	Now 16.00
King	Reg. 25.00	Now 19.00
Std. Case	Reg. 4.50	Now 3.25
King Case	Reg. 6.00	Now 4.25

Kitchen Wedges

Regular 5.75 ..... 4.88

Accent your kitchen with ensley-tufted pile designed to resist duply penatrating spots and spills. Skid-resistant STA-PUT waffle backing, machine washable (approx. 18"x32) 100% Dupont Nylone Pile. Green, Brown, Gold, Rust, Orange, and Blue.

Bealls
Midland Park Mall
697-7941

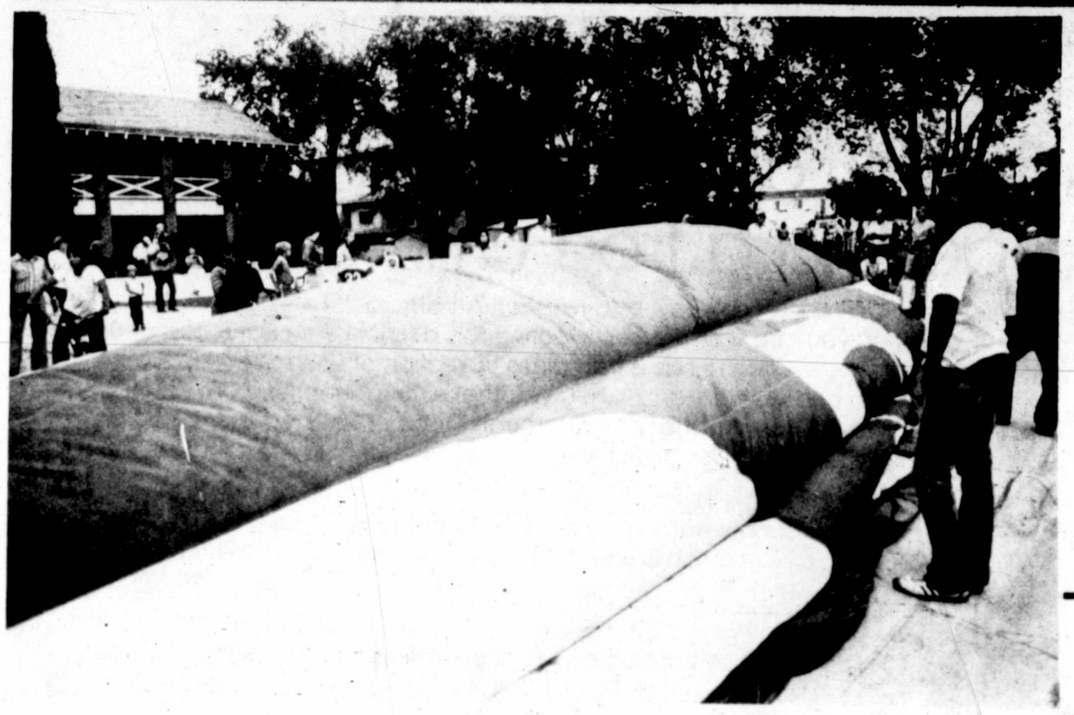

Nick Saum's hot-air balloon, above, floats low over Midland just before an unintended touch-down in a lawn on Illinois Avenue. Curious Midlanders, left, soon gathered to watch Saum wrap the balloon for earthbound transportation. (Staff Photos by Bruce Partain)

Balloonist makes two-lawn landing in Midland

By BRUCE PARTAIN
News Staff

If T.C. and Lucille Duke had known company was going to drop in, they might have been better prepared.

As it was, all they had time to do was get the yard mowed.

"I was outside here sweeping up the grass clippings when I saw him up there," said Mrs. Duke, who lives at 1108 W. Illinois Ave.

"Him" was Nick Saum, a hot-air balloon pilot from Golden, Colo., who was taking Midlander Dick Moore out for a sunset spin over town about 7 p.m. Saturday.

Trouble was, he never made it.

"I saw him going up and down and that fire thing going and I thought 'Oh, no — he's going to crash,' " said Mrs. Duke. "I started praying he could jump out or something but my husband said the man knew what he was doing."

Saum and Moore, who is president of Starr Gas and Fidelity Oil, stalled out near downtown Midland.

"We just ran out of wind," said Saum, who launched the 77,500-cubic foot nylon balloon near FM 868 and Midkiff Avenue. "I spent about 45 minutes trying to get it moving or to find a spot to land."

Kept aloft by a propane-burning air heater, the balloon could have stayed in the air longer, "but we were stuck in that spot without wind to push us, and it was getting too dark," said Saum.

The white-haired professional pilot drifted above several parking lots, avoiding electric lines and bobbing up and down with spurts of hot air, before spying the new practice fields of Midland High.

That was the intended target, but instead Saum's 70-foot-tall red and white balloon landed safely in the Duke's front lawn and stretched over to Katherine Ingham's yard at 1104 W. Illinois Ave.

Passenger Moore, on his first flight, wasted no time in jumping out of the basket once it touched the ground.

After Saum had wrapped up the balloon — under the supervision of a hundred rubber-neckers — the pilot walked up to Mrs. Ingham and presented her a peace offering of balloon-pin jewelry and a poster picturing the balloon floating majestically over the snow-crested Rockies.

"Thanks for your hospitality," said Saum. "Next time I drop in, I'll call first."

Mrs. Ingham graciously accepted Saum's apologies, but did point out that "my dog nearly had a nervous breakdown."

"Mrs. Ingham," said Saum, "your dog and me both."

Adult fitness class continues

The Alamo YMCA is continuing its adult fitness class which citizens may register for at any time. Classes meet Monday, Wednesday and Friday at 6 p.m. This is a coed class open to ages 16 and up.

Estimates are 600,000 to 900,000 annual deaths result from heart attacks. Dr. John Boyer of San Diego State College says one in five American males will have a major coronary episode before age 60 and women's ratios are close behind those. According to the Y, these tragic figures make getting the right type and amount of exercise important — not only to prevent heart attacks, but also to feel and look better.

With the fitness class, Y spokesmen say, participants will get the minimum amount of exercise. Trained instructors will lead participants in muscular strength and endurance, flexibility and relaxation exercise. During the aerobic work the heart rate is checked to be sure that each person is working at the proper level.

For further information on the class, call 694-2528, or come by 901 N. Midland Drive.

Ferrigno seeks damages for invasion of privacy

NEW YORK (AP) — Lou Ferrigno, the actor-strongman who portrays the Incredible Hulk on television, is appearing in state Supreme Court in Brooklyn seeking $500,000. And a jury will decide whether to hand the money over.

Indiana State Prison escapee arrested in Michigan field

ANN ARBOR, Mich. (AP) — An Indiana State Prison escapee was arrested in a Michigan farm field Saturday, and sheriff's deputies said that ended a crime spree which included the abduction of one woman and the rape a 13-year-old girl.

Bertram Eubank, 24, was captured shortly before 2 a.m. by sheriff's deputies and state police who used a helicopter and tracking dogs in their search. The Kokomo, Ind., man gave up without struggle, said Washtenaw County sheriff's Sgt. Robert Marcum.

Eubank was arraigned Saturday evening before District Judge Kenneth Bronson on charges of first degree criminal sexual conduct, abduction, armed robbery, vehicle theft, breaking and entering and escaping custody.

Officials at the Washtenaw County sheriff's office said no bond was set, and the judge ordered Eubank, who had been serving time in Indiana for robbery, to stand trial here Oct. 23.

Marcum said Eubank escaped Thursday after overpowering a Howard County deputy who was taking him to Kokomo for trial. Authorities said Eubank had smuggled a key to his handcuffs from the prison.

Officials said Eubank took the deputy to a nearby home, where he handcuffed a woman and the deputy, took the deputy's .357-caliber Magnum revolver and commandeered the woman's car.

After stealing vehicles at Logansport and South Bend, Ind., Marcum said, Eubank arrived Friday night in Ypsilanti, where he abducted a 20-year-old woman from her car. She later escaped, and Eubank fled to Lodi Township where he abducted a 13-year-old girl, said Marcum.

A statement from the sheriff's office said the girl was raped at gunpoint in a field.

When it comes to finer footwear, one name says it all . . . Freeman!

From the upbeat Lightlines to the incredibly comfortable Free-Flex, Freeman makes the most of quality in a flair or fashion excellence! Famous first-step flexibility in Fairmount, from the Free-Flex collection, in Chestnut or Black, $72. Smart detailing accents Tangiers in Brandy, Black or Blue leather lined kidskin, $65.

FREEMAN
An Investment in Quality

Fairmount

Tangiers

S&Q Clothiers
DOWNTOWN 115 N. Colorado
CENTRAL MIDLAND 315 Andrews Hwy
USE OUR CONVENIENT OPTION CHARGE PLAN

NEW SHIPMENT
HURRY WHILE THEY LAST!

The Original HUNTER OLDE TYME CEILING FANS

52" CHESTNUT BROWN with Pecan Wood Blades $219.95

Prices Good Thru Saturday, October 25

HURRY!

90 DAY LAY-A-WAY AVAILABLE

Also Available In All Styles and Colors in 36" and 52" Sizes.

COME . . . OUR STORE FOR OUR WEEKLY UNADVERTISED SPECIAL

Fans 'N Things
"The First & Only TRUE Fan Shop In West Texas"
2203 N. BIG SPRING MIDLAND
685-3663
Also Visit Our Locations: In Odessa Ft. Worth, Brownwood & El Paso
HOURS: MON.-FRI. 10-6 SAT. 10-5

Our Bankers are also Oil Men...

Financing the oil and gas business requires special know-how...know-how that comes with a strong background in both energy development and banking. Our officers have that special know-how based on over 125 years of practical experience both in the oil fields and behind a banker's desk.

And, as First National Bank approaches $1 billion in assets our capability to provide the oil industry the credit it is due continues to grow.

So, the next time you need to talk oil-industry finance with a banker...remember the First National Bank of Midland. Our bankers are, also, oil men!

FIRST NATIONAL BANK OF MIDLAND
MEMBER F.D.I.C.

A great bank to call your own.

WANT ADS Dial 682-6222

Motorcycles sell faster with WANT AD. Dial 682-6222

IT'S
LONDON FOG® TIME
AT DILLARD'S

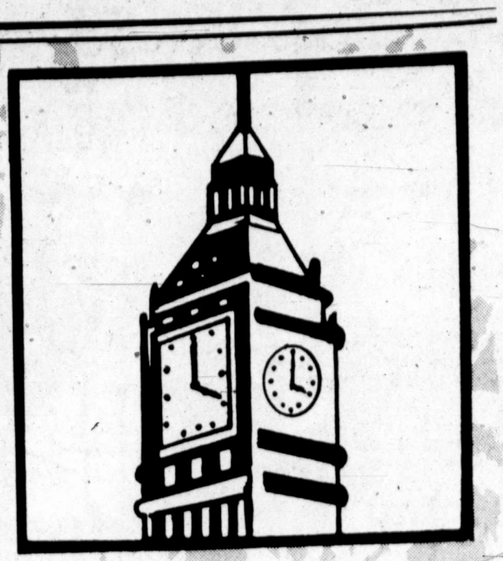

what could be nicer than getting caught in a London Fog®?

buying a London Fog® at dillard's and getting a free umbrella, too!

London Fog® is a name you know and respect! An attitude! A lifestyle! Whatever the weather, you'll be well-dressed wearing this distinctive fashion-outerwear! Now, Dillard's has a complete collection of London Fog® for both men and women, and, when you make your selection from our vast array of sought-after styles, through October 25th, we'll give you an umbrella at no extra cost. Shown, just several of our memorable styles.

- For him, a double-breasted model with Orlon® acrylic pile zip-out lining, for year-round wear. In natural or light walnut hues on Claeth Cloth®, a rich blend of completely washable Fortrel® polyester and combed cotton; regular or long. **$125.**
- For her, you'll find a myriad of popular styles including this finely tailored design with the same St. Moritz-cloth zip-out liner as the men's model, in go-with-everything natural, 8-20. **$125.**
- We also have a complete selection of casual jackets in the same easy-care polyester/cotton blend. Lined, **$70.** Unlined, **$50,** with the latest fashion detailing. It's time to invest in all-purpose outerwear for the seasons ahead . . . now, while it's London Fog® time at Dillard's!

Dillard's
WE WELCOME THE AMERICAN EXPRESS® CARD

LONDON FOG®

SHOP DILLARD'S MONDAY THRU SATURDAY 10-9 AT MIDLAND PARK MALL

MHS Class of '58 shares well preserved memories

By DAVID CAMPBELL
Staff Writer

For 138 people in the Midland Hilton Ballroom Saturday night, it was 1958 all over again.

Under the light of dimly-lit chandeliers and the noise of a '50s band, the reunited class members of 1958 recalled their years at Midland High School and the many, dramatic changes in their hometown.

One impressive change occurred Friday night at Midland Memorial Stadium when the 1980 Bulldogs defeated the Abilene High School Eagles, 7-3, in their Homecoming game.

"We have never been able to beat Abilene," recalled Betty Kemp of Midland.

In those days, trips to play football at Abilene were taken by train, noted Norma Grimm who came from Saudia Arabia to be at the event.

One of the things Mrs. Grimm noted when she arrived in the Tall City was that "Main Street was gone."

She also noticed that Cowden Junior High School has disappeared, replaced by Midland National Bank. Familar stores, such as Grammar-Murphy, have moved from the downtown area to their present locations in west or north Midland.

Mrs. Grimm proudly pointed out that the class of '58 was the first to graduate from San Jacinto Junior High School, which was new at that time.

The first foreign exchange student at Midland High School made the trek all the way from West Berlin to be with her former classmates.

Barbara Thiel Gelfert noted that when she lived with the W.R. Davis family, Midland was more like a large village.

"Now the town is becoming to look more like a city!" she exclaimed.

The curriculum at Midland High School gave Mrs. Gelfert a choice of subjects she wanted to study.

In German schools, "we had to take 10 to 13 subjects each year and there was a lot of pressure in school."

Since she was the first foreign student in Midland, most of her social life was spent giving speeches to various local clubs and organizations.

Another MHS graduate, who identified himself as DHA, recalled the time Elvis Presley made his first and only appearance in the Tall City in 1957.

Presley walked out on the MHS auditorium stage, he recalled, and played a couple of songs, much to the delight of the students.

Following his brief performance, Presley stood outside on the high school parking lot beside his pink Cadillac and signed autographs while students sat on his car.

Most of the reunion participants are 40 years old, or quickly approaching that age. Mrs. Kemp quietly mentioned that she was amazed at how many of her classmates were "well preserved."

But, the thing that seemed to impress her the most was how well preserved her classmates' memories were of the class of 1958.

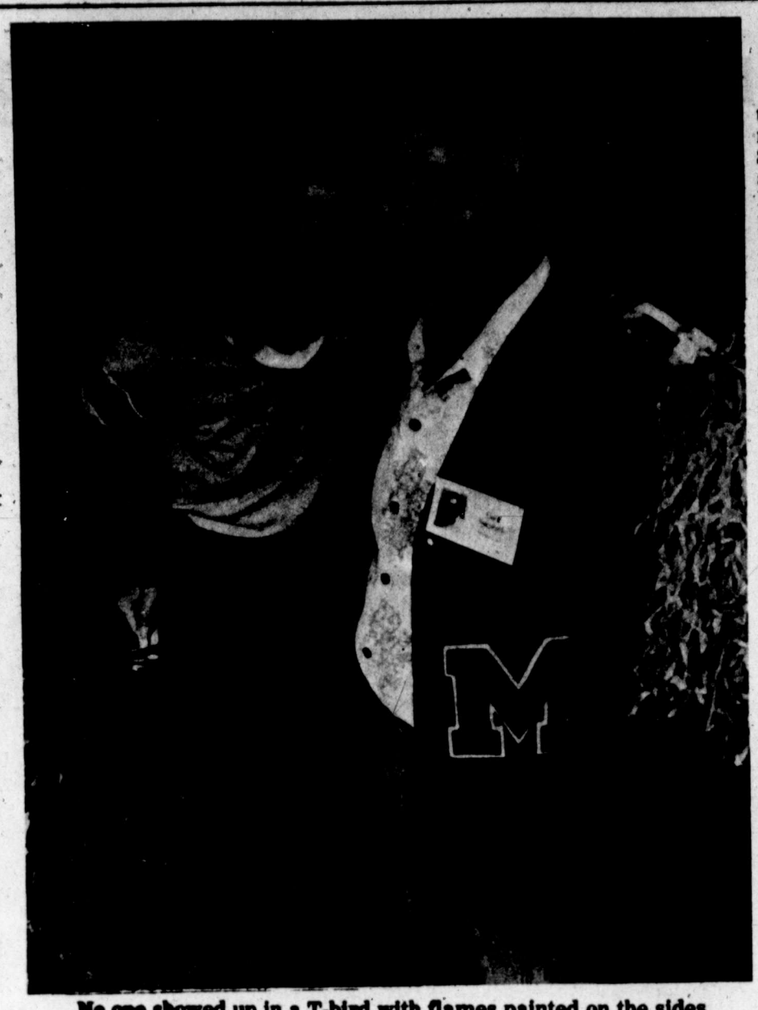

No one showed up in a T-bird with flames painted on the sides, but Betty Barrett Kemp of Midland finally got to kiss the captain of the football team, Gary Samford of Phoenix, as the Midland High class of 1958 got together for a reunion Saturday at the Midland Hilton. (Staff Photo by Bruce Partain)

Accidents keep officers busy

A two-car collision at the intersection of Thomason Drive and Wall Street Saturday night sent a Midland man to Midland Memorial Hospital.

Alan K. Morgan of 4408 Parkdale Drive was taken to the hospital by a private vehicle, police said.

The extent of his injuries were undetermined, according to a hospital spokesman late Saturday night.

The driver of other vehicle, Brian Walker of Rt. 4 Box 79, escaped injury, the report said.

Details of the 9:30 p.m. accident remained sketchy Saturday night, according to police, but they did say that one of the vehicles apparently failed to stop at the intersection's signal light when the collision occurred.

A 39-year-old Brenham woman remains in serious condition in Midland Memorial Hospital with a neck fracture suffered in a one-car rollover Friday night on Interstate 20 west of Midland, according to hospital officials.

Jo McWhorter Perry, driver of the vehicle, received the injury when the pickup truck left the road and overturned.

Two other passengers in the car, Kenneth Perry and Bernice Marshall, also of Brenham, were treated and released with minor injuries.

According to police reports, the passengers said they thought the vehicle had a tire blowout and attempted to get off the highway.

However, upon investigation by Midland police, the vehicle showed no signs of a blowout.

Midland County Sheriff's officials are continuing their investigation of the theft of a rifle valued at $7,500 from the Braniff International airlines freight loading dock at Midland Regional Airport.

Law enforcement officials suspect the weapon was taken from the loading dock sometime between 5 p.m. Friday and 9 a.m. Saturday. The rifle, valued at $7,500, was encased in a plywood box, the report said.

Police Roundup

T.R. McAden, of the 4400 block of Hackberry Court, told police that another door valued at $575 was stolen off its hinges.

According to McAden, a building contractor, this was the second door taken from a house under construction at 4499 Hackberry Court. Other contractors in the area have reported a rash of door thefts within a short amount of time, the report said.

Around 3:30 a.m. Saturday, Midland firemen used 200 gallons of water to put out a burning roof at 3517 Hyde Park.

Heavy smoke and fire damage to the roof and attic of the structure was caused by a shorted-out porch light, according to fire department reports.

Amount of damage to the roof was unknown.

Emergency medical vehicles made a total of three runs Saturday for medical purposes only.

Keith W. Poe, D.D.S.
Announces his association with
J. Mark Cox, D.D.S.
for the practice of General Denistry
Office Hours by Appointment
2109C West Texas
682-6673 or 684-4012

Bombings, shootings kill seven in Kampala

KAMPALA, Uganda (AP) — A night of bombings and shootings in Uganda's capital left seven people dead Saturday, police said.

Eight bombs exploded overnight and a hotel shooting left three civilians wounded, police said. Seven bodies were found lying near a bullet-riddled car in the rundown Old Kampala section of the Ugandan capital, they added.

Residents of the area reported widespread shooting and looting in the area Friday night, concentrated near the Old Kampala police station.

In another incident, three civilians were wounded early Saturday morning when an army patrol searching for curfew violators entered the Imperial Hotel.

Gunfire is not uncommon in Kampala, which has been under a 10 p.m. to 6 a.m. curfew for the last year. But police said Friday night's incidents mark a strong increase in the state of instability in the city.

"I'm not saying these words lightly," Uganda's military leader Paulo Muwanga told a group of 80 city administrators Saturday.

"Anything can happen in Kampala, any day, any moment.

Tension has increased as this east African nation prepares for its first elections in 18 years of independence from Britain.

PUBLIC WELCOME

CHARLES & PAULA SLAGLE
A presentation of gospel in song
Midland Christian Fellowship
2301 W. Indiana
Tuesday Oct. 21st
7:30 P.M.
One Service Only

This unique presentation of the Christian gospel in song has been enthusiastically received in various churches and organizations since its inception in 1972.

Professional in quality, Charles and Paula Slagle present their message in a fresh and genuine manner that appeals to people of all ages and backgrounds. This musical presentation can be described as inspiritional and also different.

A great deal of Charles and Paula's singing consists of Scriptures set to music and keyed together with other recitation and quotations from the Bible. Their musical style ranges from contemporary to semi-classical and even country/gospel. Audience participation is also encouraged. The impact is striking; setting an atmosphere of worship and praise throughout their presentation. Their goals are to lead people to a genuine commitment to Jesus Christ, to inspire sincere worship of God, and to demonstrate through singing and speaking the beauty and relevance of the Scriptures.

The Slagles travel to various countries of the world such as New Zealand, Australia, Germany, Mexico, Israel and Canada sharing their faith. They have recorded seven record albums including one in Spanish.

The Slagles make their home in San Antonio, Texas. They also have one son, Bryan, age 9 who travels with them.

"Where Jesus Is Lord"
2301 W. Indiana

Dillard's BOOK SALE

FACT, TRIVIA AND NOSTALGIA
THE GOLDEN YEARS OF BROADCASTING. From days of radio in 1929 to TV coverage in 1969. NBC's first 50 years. Special 4.98
THE FORTIES. The days of Churchill, Hitler, Roosevelt, and General de Gaulle relived by The New York Times. Special 9.98
FIREHOUSE. Powerful photographs. Shows the dangers fire fighters go through and tells of modest heroes. Special 3.98
A TREASURY OF THE SATURDAY EVENING POST. Over 400 illustrations in full color 10.98
THE ILLUSTRATED GUIDE TO THE COLLECTIBLES OF COCA-COLA. 5.98

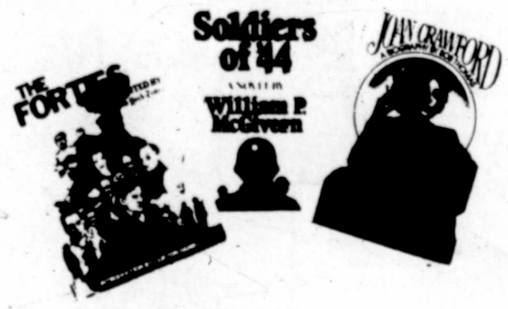

THE BOOK OF NUMBERS. World's fascinating facts & statistics: Gallup Poll, Roper Organization, United Nations. Special value 2.98
THE HOW IT WORKS ENCYCLOPEDIA OF GREAT INVENTORS AND DISCOVERIES. Scientists & inventions. Special value 5.98

WAR AND WEAPONS
THE NEW YORK TIMES BOOK OF WORLD WAR I. Coverage of the major events: battles, treaties, alliances, campaigns. Special ... 12.98
THE COMPLETE HANDGUN. 1300 to the Present 7.98
THE COMPLETE MACHINE GUN. 1885 to the Present. With 300 illustrations 7.98
AIR POWER. A modern illustrated military history. Single-volume book. Special 10.98
LAND POWER. Over 620 photos 10.98
SEA POWER. Special value 10.98
THE ILLUSTRATED HISTORY OF SEA PLANES AND FLYING BOATS. 7.98
TANKS OF WORLD WAR TWO. 5.98

GAMES
THE MAGIC CATALOGUE. earn about magical effects you can buy and collect, magic tricks, illustrated. Special 8.98

ANIMALS AND NATURE
CATS: THE COMPLETE BOOK. 10.98
THE HUNTERS. Shows all kinds of predators, from boa constrictor to vampire bats 7.98

SPORTS & TRANSPORTATION
WORLD MOTORCYCLE GUIDE. Lists specifications for the engine, transmission, frame, suspension, tires, brakes, etc. Special 5.98
THE OFFICIAL WORLD ENCYCLOPEDIA OF SPORTS AND GAMES. 8.98
200 YEARS OF SPORT IN AMERICA. Pictoral history of sport 7.98

THE COMPLETE BOOK OF TRACK AND FIELD. Fully illustrated guide to these sports, with history, requirements, etc. Special 7.98
RUNNING AND BEING. The total Experience. By George Sheehan 2.98
A HISTORY OF PASSENGER AIRCRAFT. A picture-packed documentary 8.98

RELIGIOUS - INSPIRATIONAL
LIFE OF CHRIST. Over 75 events in Christ's life – his birth, his death, and his resurrection ... 4.98
THE HOUSE OF GOD. Dozens of full-color photographs of the great churches of the world. Truly educational! Special value ... 7.98
SIX YEARS WITH GOD: Life Inside Rev. Jim Jones People's Temple by Jeannie Mills. Story of Mills family. Special value 1.98
BEN HUR. Rome in First Century A.D. 2.98

NON-FICTION
BEYOND REASON. Margaret Trudeau reveals her own unique experience of life at the top. Truly exciting! Special value 2.98
THE HITE REPORT. A Nationwide Study of Female Sexuality by Shere Hite. Based on 3000 women's responses. Special value . 2.98
BEYOND THE MALE MYTH. First major survey of male sexuality since the Kinsey Report. Responses of 4000 men. Special value .. 2.98
SCAVULLO ON MEN. Francesco Scavullo's photographs reveals private & public lives of 50 world's most fascinating men. Special . 3.98
HOW TO SELL ANYTHING TO ANYBODY. Written by the number one auto salesman in the world. Tells all you need to know. Special .. 2.98
NOSTALGIA ISN'T WHAT IT USED TO BE. Simone Signoret, the finest film actress of three decades, shares her thoughts. Special 2.98
THE LEGENDS: Twelve All-Time Great Entertainers. Special value 4.98
THE ACTOR'S LIFE: Journals 1956-1976. By Charlton Heston. An unparalleled commentary of 20 years of movie-making. Special 1.98
JACK BENNY. A biography by Mary Livingstone Benny. The rags to riches story of one of America's beloved entertainers. Special .. 2.98
CHARLIE CHAPLIN. A definitive Chaplin biography. The truth behind the legends, scandals, misconceptions, and errors. Special . 2.49
JOAN CRAWFORD: A BIOGRAPHY. By Bob Thomas. Hollywood's greatest star comes to life in this biography. Special value 2.98
THE JOY OF MARILYN. Sam Shaw captures 100 photographs of Marilyn Monroe 7.98
THE KENNEDYS: A New York Times Profile. A book telling the epitome of the American experience & American dream. Special ... 12.98
ROBERT KENNEDY AND HIS TIMES. By Arthur M. Schlesinger, Jr. 4.98
HONORABLE MEN. My Life in the CIA. By William Colby. Inside story of American intelligence and espionage. Special 2.98
TEXAS BLANKBOOK. Has travel logs, notes, diaries, personal thought & ideas, student assignments, birthdays, etc. Special 2.98

GENERAL INTEREST
MAKING SPACE GROW. Decorating tips shows how the proper use of color, furnishings and decorating ideas can pay off. Special 4.98
FANTASTIC PLANETS. 200 illustrations of the Moon, Mars, and the solar system 5.98

DISCOVERING BALLET. Illustrations shows hard work necessary to become a dancer, with ballet stars. Special value 4.98

FICTION
THE PATRIOTS: The Bastard, The Rebels. By John Jakes. The novels chronicle the life of Phillip Kent. Special value 4.98
THE PIGEON PROJECT. By Irving Wallace. A scientist discovers a substance that allows you to live to be 150 years old. Special 2.98
SOLDIERS OF '44. By William P. McGivern. Tells of 12 days of fighting in Belgium, which later became the Battle of the Bulge. Special .. 2.98
TROCADERO. Trocadero is the super-security vault in Paris, containing vast collections of private art. Intrigue and romance. Special . 1.98
THE WORLD ACCORDING TO GARP. 1 man's odyssey through an uncommon life 3.98

JUVENILE
IVANHOE. By Sir Walter Scott 2.98
TALES FROM TIMES PAST. The world's greatest fairy tales collection 3.98
TREASURE ISLAND. Beautifully illustrated childhood classic 2.98

COOKBOOKS
THE ART OF CARVING. Learn what knives you need, plus detailed, easy-to-follow instructions for all types of meats. Special 2.98
THE COMPLETE BOOK OF WINES, VINEYARDS & LABELS. Learn how to serve and store wine, tast wine, cook with wine. Special value .. 7.98
THE COMPLETE CHINESE AND ASIAN COOKBOOK. Illustrated 9.98
COOKING FOR TWO. Appetizers, soups, vegetables, salads, main course meals, desserts, beautifully illustrated. Special 3.98
COOKING THE NATURAL WAY. A collection of Gourmet Recipes. Over 200 recipes emphasize good wholesome food. Special value 7.98
CREATIVE MEAT COOKING. Learn exciting new dishes. Shows various cuts of beef, pork, lamb, and veal. Learn best buys! Special .. 6.98
FAMILY FAVORITES COOKBOOK. Learn hundreds of appetizing and nutritious recipes that won't hurt your budget. Special value 5.98

GARDENING
THE COMPLETE GARDENER. Illustrated guide with instructions on how to plan, maintain, and improve your garden. Special value 4.98
McCALL'S GARDEN BOOK. Shows how to plant season by season, plant by plant, wherever you live. Special 8.98

CHILD CARE
GIVE YOUR CHILD A SUPERIOR MIND. The period from birth to five years old is a crucial time of preparation. Special value 2.98

SHOP DILLARD'S MONDAY THRU SATURDAY 10-9 AT MIDLAND PARK MALL

Cancer researcher shares knowledge with MMH staff

New therapy center generates interest in treatment methods

By SUE FAHLGREN
Staff Writer

Cancer has become a much-talked-about disease during the past four decades. Yet, cancer research and cancer therapy are still misunderstood.

With the addition of the Allison Permian Basin Cancer Therapy Center to the Midland skyline in early 1981, Midland's medical community is growing more interested in learning about every facet of the new work here.

Dr. John Mallams, professor of Radiation Oncology at New Jersey Medical School, recently addressed the medical staff at Midland Memorial Hospital on "Modern Trends in Cancer Therapy." He later discussed the field.

Mallams is a cancer researcher, physician and professor. He is currently the chairman of the department of radiology at New Jersey Medical School and medical director for the Cancer Institute of New Jersey.

A SELF-PROCLAIMED "oddball" in the cancer science world, Mallams tends to be most concerned with patient welfare.

He frequently advocates doing things the way the patients like rather than the way the doctors like. And he doesn't mind saying so.

Mallams said in the 1950s and 1960s, the idea behind treating cancer victims was "to build high quality cancer centers to be everything to everybody." To some extent, he said, several people still believe the big centers can cure all cancer patients.

Mallams said the facilities were "not intended to be a single, solid solution."

Mallams said the cancer world has begun "shifting gears" in its thinking.

"The big center is very essential for many, many reasons," he said. One such use is as "a major central resource for information and referral."

ANOTHER IS FOR the treatment of the "more exotic problems," he said. The bigger centers usually have more money for research, he said. Therefore the centers become "basic research centers where new ideas are formulated and brought to us."

However, Mallams said the smaller centers deal more with people.

"The big centers are not the major deliverers of services to the people," he said. He went on to say that, at M.D. Anderson in Houston, "the number of people served there is at or less than 9 percent of the cancer patients in Texas."

Mallams said people were "now more concerned with what happens to my Uncle Louie (who has cancer) in Midland than what happens at the Nobel Peace Prize for science (in cancer research).

"Research, per se, is not a big factor in the unit you have," he said. "Research is not a normal function of the average community hospital. Instead, it's delivering the most up-to-date acceptable medical care."

MALLAMS SUGGESTED the larger research institutions and the smaller treatment centers need to have more of a coalition than a competition so the patient will receive the best care.

"We need to be more patient-oriented," he said, "even if it's not in our (the doctors') own best interest. The patients have not had their day in court."

Currently running what he calls a "consortium of hospitals," Mallams has helped organize eight hospitals in New Jersey for total patient care. He said the consortium allows the hospitals to trade-out their best functions — and their information expertise — in increasing specialties.

"One place can't be everything to everybody," Mallams reiterated.

Further, the doctor believes cancer units should have the same working closeness, including specialty doctors who come see the patient rather than the patient going to the specialist.

"The cost of this cancer center is not the building and equipment," Mallams said making the APBCTC an example. "That's just the down payment."

HE WENT ON to say the center's effectiveness would depend on the physicians and the quality of patient care. "Pretty walls and machines don't take care of the people," he said.

Mallams said just because "they put the machinery in at Midland Memorial Hospital doesn't mean that every patient with cancer in the area is going to be treated at the hospital." He said the hospital would have to seek advice and help from other facilities — just as other facilities would seek their doctors' expertise.

In addition, he said, MMH should seek "an agreement with all the other hospitals in that zone" for this coalition.

"I go to eight tumor conferences a week," he explained. "If I don't go to one, I may lose touch with that hospital. I have a responsibility that I must go there to their hospital to see their patient," he said, so that those physicians will come to see his patients if need be.

"Nobody's been the protagonist for the patient," Mallams said, adding the patient always has to change hospitals to see a specialist, rather than the specialist coming to the patient.

"We've got to get over that childishness," he said. "We have to stop the nonsense and not be petty about it."

He went on to explain, "We're still enamored with the building. You can buy all the computers you want," he added, "but the software is the big one." Software in medicine, he explained, means concerned medical professionals.

Mallams, a former 14-year Dallas resident, said the recent affiliation with Texas Tech medical school will have a positive effect on Midland health services.

"There's no question that the Texas Tech system is not in the league to deal with the cancer center," he said. But, he said, a more important function of the affiliation is to stimulate the more established physicians in their professional enhancement. With new interns and more stimulated older physicians, Mallams said, Midland should benefit significantly.

PERSONAL, To Mary:
I will not pay for the newspaper unless you subcribe for home delivery to SAVE 40%. Call The Reporter Telegram "Circulation," 682-5311. Your ever-loving Flint.

PERSONAL, to Skinny:
I called The Reporter-Telegram to start home delivery, and I'll pay for it! I'm saving not only 40% but dollars more with all those coupons every week. Gratefully, Mary.

FRAMING
• FRAMES • CUSTOM FRAMING
• SPECIAL ORDER FRAMES
Mid-Tex OF MIDLAND
"Just about covers it for home or office"
2400 W. MICHIGAN 694-7831

GM lung cancer deaths not smoking-related

DETROIT (AP) — A new study of lung cancer deaths among employees at the General Motors Corp. plant near Flint does not support the theory that the disease resulted from smoking, the United Auto Workers said Saturday.

The study found that the lung cancer death rate among workers at the Coldwater Road plant of GM's Fisher Body division was twice the national average.

But it said that illnesses associated with heavy smoking were not as proportionately high.

Three other studies earlier this year confirmed that more workers at the GM plant died of lung cancer than men in the genreral population. But the study released Saturday at a UAW occupational health seminar was the first to include other causes of death, said Dr. Michael Silverstein, one of the study's authors.

For smoking to have been the cause of deaths, the report said, "an increase in other smoking-related illness would also be expected. Workers in this (plant), however, did not have excess deaths from emphysema, coronary heart disease or cancer of the bladder, although there was a small but not significant excess of deaths from respiratory diseases."

Historical studies of a deceased's smoking habits are frequently inaccurate because of faulty memory by relatives, and UAW's investigators did not attempt to find out directly how much smoking the Coldwater Road workers did, officials said.

Some chrome and nickel compounds are known to cause cancer but studies of chrome plating operations at the Coldwater Road were inconclusive.

Much of the work at the plant involves die casting and electroplating small metal parts such as rear-view mirrors, officials said. The UAW investigators tried to determine if lung cancer deaths were associated with any particular part of the plant, but were unable to do so, with one exception.

A department where a major die-casting and plating operation was located prior to 1970 placed workers near furnaces that emitted smoke from remelting chrome-plated pieces. These employees showed an increased risk of dying from lung cancer if they had worked there for more than five years, the UAW study said.

Silverstein cautioned that this finding had to be interpreted cautiously because no similar increase could be found for a similar adjacent department.

The investigators said further study is needed of the relationship between particular compounds and lung cancer. They noted the Coldwater Road plant is largely open and fumes could drift from one work area to another.

Much campaign attention focused on military readiness

By H. JOSEF HEBERT

WASHINGTON (AP) — Public skirmishes between Defense Secretary Harold Brown and some of his top generals are focusing presidential campaign attention on military readiness and the Army's thirst for an ever-higher budget.

Aides to Brown made it clear this past week that the defense secretary is irritated by public and private comments and leaks by high-ranking Army officials questioning the military's readiness, the defense budget, and even Brown's veracity.

Pentagon spokesman Thomas Ross accused the unnamed Army officials of "unfair" sniping and added: "This is a budget tempest in a teapot, obviously part of the jousting to get a larger share of the defense pie."

The concern was highlighted again Friday when Ross acknowledged that Brown misspoke himself recently when, while listing examples to show the military is not standing still, he said an advanced attack helicopter would be in operation by next year. The example was only one of a number Brown gave, but defense officials concede the helicopter is not expected to be delivered until 1983.

"It is unfair to make accusations anonymously and on the basis of one minor mistake in a 5,000-word speech," Ross told reporters.

One reason for such sniping is that Pentagon planners are now putting together their fiscal 1982 budget proposals and it is not unusual for each of the services and advocates of particular projects to push their causes both privately and publicly.

But the Pentagon infighting has taken on added significance this year because it comes in the final stretch of a presidential campaign that increasingly has focused on military readiness and defense spending.

A week ago, defense advisers to Ronald Reagan accused Brown of trying to "hide the truth" about defense preparedness after a memorandum was leaked saying Brown wants more positive aspects of military readiness emphasized.

Brown angrily denied the charge and said the memorandum misinterpreted his desires on the matter and the person who leaked it should be disciplined.

Another Army draft document leaked to the recently press complained to senior defense officials that tenative budget allotments for the next five years would make it impossible to catch up to the Soviet Army.

Unnamed Army sources were quoted as challenging Brown's assertion that the Pentagon has invested $8 billion to improve air defense for ground forces as well as the Navy's surface fleet. The report prompted Ross to break down the Pentagon's expenditures — $7.9 billion — for air defenses during the last three years.

The simmering feud over budget and readiness also has come to the surface on more than one occasion in recent weeks.

Four days after Brown told an audience in El Paso, Texas, that the United States is prepared to go to war if necessary and is capable of sustaining its forces in combat, two Army generals presented a much less enthusiasic assessment.

"If we go to war tomorrow morning, we go with an obsolescent kind of army," Gen. Fredrick J. Kroesen, commander of the U.S. Army in Europe, told the Army Association convention last Tuesday.

Gen. Edward C. Meyer, the Army's chief of staff, told the same group that while strides have been made to improve the situation "we are still significantly short of our manpower needs in mobilization."

He also complaihed about money saying, "There are harsh facts of life today — the fact that the Army's share of the defense budget has shrunk to just a little over 24 percent, the lowest in more than 16 years."

Defense officials later suggested Meyer was being overly dramatic. Ross said while Meyer technically was correct, the difference in the Army's share this year as compared to the last five years is but 1 percent.

DEATHS

Mrs. McEachern

VIVIAN, La. — Mrs. C.H. McEachern of Vivian, La., mother of Mrs. W.H. Leifeste of Midland, died Thursday in Vivian.

Services and burial were Friday in Vivian.

She was born in Longstreet, La. She was married to Conrad H. McEachern in 1924. She was active in civic and church organizations and was a member of the Vivian United Methodist Church.

Other survivors include her husband, a son and four grandchildren.

Sirloin Steak SALE
BONUS 10 LBS. PORK TO ANYONE OPENING AN ACCOUNT BEFORE MONDAY 6 P.M. CALL NOW! WITH PURCHASE
HOURS: MON. THRU SAT. 10 A.M.-6 P.M. SUNDAY 1 P.M. TO 5 P.M.
U.S.D.A. CHOICE HIND-SECTION STEAK-BUNDLE (MOSTLY STEAKS) $12.16 PER WEEK FOR 16 WEEKS SAME-AS-CASH NO INTEREST OR CARRYING CHGS.
EXAM. 140 LBS. at 1.39 LB. AVG. WTS. 140 LBS. & UP CHARGE-IT
CALL TODAY 333-31231 or 333-3122
•Sirloin Steak •P-House Steak •T-Bone Steak •Club Steak •Rib Steak •Tip Steak •Tip Steak •Pikes Peak Roast •Rump Roast •Ground Beef
10 LBS. PORK CHOPS $1.00
20 LB. FRYERS $1.00
10 LBS. SMOKED HAM $1.00
10 LBS. BACON $1.00
10 LBS. SAUSAGE $1.00
10 LBS. SPARE RIBS $1.00
YOUR CHOICE ANY 4W/PURCHASE OF 350 LBS. OR MORE 2 W/PURCHASE OF STEAK-BULK
OPEN YOUR CHARGE ACCOUNT (TODAY) AND RECEIVE FREE
EARLY BIRD SPECIAL CALL 333-3121 OR 333-3122
30 LBS. CHICKEN IF YOU WIAT UNTIL TOMORROW YOU RECEIVE ONLY....
20 LBS. CHICKEN OR THE NEXT DAY
15 LBS. CHICKEN BEEF PURCHASE REQUIRED
U.S.D.A. HEAVY-AGED CHOICE BEEF SIDES 99c * LB. AS LOW AS $21.66 PER WK. FOR 16 WKS.
SAME-AS-CASH AVG. WTS. 350 LBS. & UP CHARGE-IT
ATTENTION! BEEF ORDERS
1. All beef sold gross hanging weight According to weights available.
2. All meats subject to average cutting and trim loss.
3. All meat fully guaranteed.
4. 190 days same as cash. No interest. No annual percentage rate.
5. All meat cut by appointment.
6. All beef selected from weights available at time of selection. Both Husband & Wife must be present at cutting
•Small processing charge on all orders
USDA Choice Aged Select Cut PRE-TRIMMED BEEF ORDERS $2.19 * LB UP TO $5.89 * LB
CORN FED WESTERN BEEF PRICED FOR VOLUME BUYING
VISA BEST BEEF SERVICE master charge
1227-A EAST 10TH-333-3121 OR 333-3122

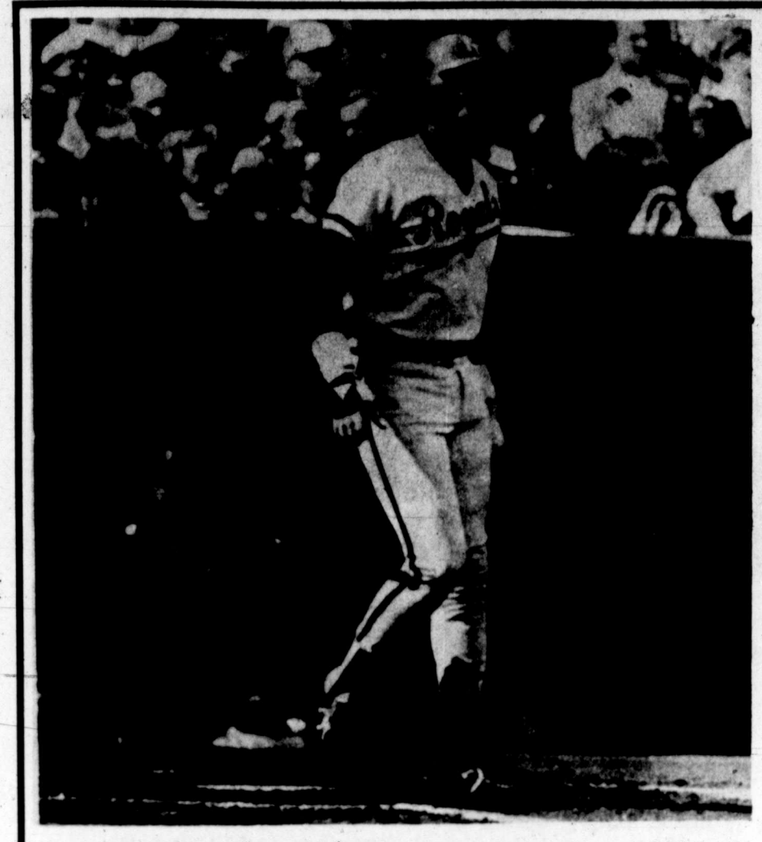

There it goes! Kansas City's Willie Aiken watches long homer over the wall in center in second inning. The Royals downed the Philadelphia Phillies, 5-3 to even the World Series, 2-2. (AP Laserphoto).

Royals even World Series

KANSAS CITY, Mo. (AP) — Slugging Willie Aikens smashed his way into the World Series record book Saturday with a pair of tremendous home runs that led the Kansas City Royals to a 5-3 victory over Philadelphia in Saturday's fourth game of the battle for baseball's world championship.

Their second straight victory at home enabled the Royals to tie the best-of-seven series at 2-2, with Game 5 scheduled for today. The teams return to Philadelphia for the sixth game Tuesday night.

AIKENS EXPLODED HIS third and fourth homers of this series in the first two innings as the Royals rushed into a big early lead. Then Dennis Leonard, loser of the first game, made the bulge stand up with a gritty nine-hitter before being relieved in the eighth.

Aikens also had two homers in the opening game of the series and became the seventh man in history to hit four or more homers in a single series. Duke Snider did it twice, and the others to accomplish the feat were Lou Gehrig, Babe Ruth, Hank Bauer, Gene Tenace and Reggie Jackson, who owns the single-series record of five homers.

Four players — Gehrig, Ruth, Snider and Mickey Mantle — all had two-homer games twice in their careers, but Aikens became the first man to do it in a single series.

Aikens also became the fourth player in series history to hit homers in consecutive innings. The others were Ruth, who did it twice, Jackson and Ted Kluszewski.

THE ROYALS CAME out swinging against Philadelphia starter Larry Christenson and it paid off.

Leadoff man Willie Wilson, battling a 1-for-13 series slump, opened with a single to left. Before Christenson threw a pitch to the next batter, Frank White, he threw over to first, hoping to keep the speedy Wilson close. But the pickoff attempt was in the dirt and skipped past Pete Rose into right field. Wilson raced around to third base on the error.

After White flied out, George Brett drilled a 1-1 pitch down the right-field line, scoring Wilson. It looked like a double, but Brett hustled it into three bases, sliding hard into third. He needn't have bothered, because Aikens was up next.

The strapping first baseman hit an 0-1 pitch on a line over the 385-foot sign in right field. The ball fell just short of the waterfalls that decorate the area beyond the outfield wall in this beautiful ballpark.

That made it 3-0 for Kansas City, but the Royals didn't stop there. Designated hitter Hal McRae drilled a base hit to center and hustled it into a double. When Amos Otis followed with another double for a 4-0 lead, it finished Christenson, with Dickie Noles reliving. Christenson had made 22 pitches in his brief stay and allowed 12 total bases.

A walk to Clint Hurdle and an infield single by U.L. Washington loaded the bases, but Noles retired Wilson to end the inning.

THE PHILLIES NICKED Leonard for a run in the second. Garry Maddox dropped a one-out single to right. Manny Trillo forced him at second, but when Washington's relay was wild for an error, Trillo advanced to second. Larry Bowa followed with an RBI single, making it 4-1.

But the Royals got that back in their half with Aikens. This time he hit a monster of a homer, high and deep into the Royals' bullpen in right. The ball bounced once and then disappeared into the tunnel behind the warmup area.

The crowd of 42,363 demanded a curtain call from the slugger, and Aikens came out of the dugout, waving his hat to acknowledge the cheers. The home run was the last of the Royals' scoring for the afternoon, but not the last of the cheering as the Kansas City crowd hailed the Royals through the closing innings of the game.

The two homers gave Aikens seven hits and eight runs batted in for the four games of the series. His batting average so far is a remarkable .467.

In the fourth, Noles sent Brett sprawling with a pitch just under his chin. Kansas City Manager Jim Frey dashed from the dugout, gesturing and shouting at the Phillies' pitcher, and for a moment it seemed this series might have a beanball brawl on its hands.

But the umpires interceded and after calming Frey down, warned both managers that any more close pitchers would result in expulsion of the pilot and the pitcher involved. The threat worked, and peace prevailed the rest of the way.

Leonard had an early four-run lead in the opener but squandered that

(See ROYALS WIN, Page 2B)

Houston upends SMU by 13-11 on fumble play

IRVING, Texas (AP) — Wide receiver Lonell Phea emerged from a wild scramble with a fumbled football in the end zone for Houston's only touchdown Saturday and the Cougars beat back a Southern Methodist rally for a 13-11 Southwest Conference victory over the Mustangs.

HOUSTON EVENED its record at 3-3 for the season and jumped to 2-1 in SWC play while the Mustangs fell to 4-2 and 1-2.

The madcap third quarter play which gave Houston a 10-3 lead it never lost started on a 20-yard run by Terald Clark who fumbled at the SMU 10. Wide receiver Eric Herring knocked the ball forward to the 3 where Phea tired tried to pick it up but knocked it into the end zone where he scored.

The defending SWC champion Cougars also got field goals of 39 and 25 yards from David Humphreys in the defensive dominated game that was regionally televised.

After a scoreless first quarter, Humphreys kicked a 39-yard field goal late in the second quarter to give Houston a 3-0 halftime lead.

EDDIE GARCIA'S 43-yard field goal tied it before Phea made his alert play. Humphrey's second field goal put the Cougars up 13-3 before SMU came back in the fourth period.

SMU quarterback Mike Ford completed five passes on a 61-yard drive including 23 and 13 yarders to Anthony Smith to setup his one-yard sneak.

The Cougar defense led by linebacker Steve Bradham intercepted four Ford passes. Bradham had two including one at midfield late in the game.

Bradham's final interception came after Jared Moore had recovered Clark's fumble at the Mustang one-yard line. SMU drove to its 47 before Bradham made his big play.

Freshman quarterback Aubrey McMillian surprised the Mustangs with his proficiency in running Coach Bill Yeoman's Veer.

The Cougars got 277 yards rushing against the Mustangs but fumbles kept them out of the end zone.

CLARK WAS the top ground gainer, gaining 130 yards on 30 carries.

Houston held SMU to only three first downs in the first half and the deepest Mustang penetration was to the Cougar 46.

Ford completed 18 of 34 passes for 195 yards but suffered the interceptions at critical times.

The Mustangs were held to a paltry 86 yards rushing.

Bradham's first interception set up Houston's first field goal as the Cougars worked the ball to the Mustang 24 before Humphrey drilled it from 39 yards out.

The victory kept alive Houston's SWC title hopes. No team has ever lost twice and won the league title.

Houston now leads the brief rivalry between the two schools 4-2. SMU has never beaten the Cougars in Dallas.

Cougars steal victory

	Houston	SMU
	0	3 10	0—13
	0	0	3	8—11

UH—FG Humphries 39
SMU—FG Garcia 43
UH—Phea; fumble recovery in end zone (Humphries kick)
UH—FG Humphries 25
SMU—Ford 1 run (G. Smith pass from Ford)
A—32,109

	Houston	SMU
First downs	20	15
Rushes-yards	74-279	34-86
Passing yards	39	195
Return yards	116	0
Passes	2-8-0	18-35-4
Punts	7-36	7-45
Fumbles-lost	5-4	0-0
Penalties-yards	4-37	9-86

INDIVIDUAL LEADERS

RUSHING—Houston, Clark 30-131, McMillan 27-71. SMU, Drayton 8-39, Dickerson 14-27.

PASSING—Houston, McMillan 2-8-0-39. SMU, Ford 18-35-4-195.

RECEIVING—Houston, Herring 1-24, Ford 1-15. SMU, A. Smith 6-89, Fox 3-44.

World Series at a glance

1980 World Series
At A Glance
By The Associated Press
All Times CDT
Best of Seven
Game One

Kansas City	022 000 020	6 9 1
Philadelphia	005 110 00x	7 11 0

Leonard, Martin (4), Quisenberry (8) and Porter; Walk, McGraw (8) and Boone. W—Walk, 1-0. L—Leonard, 0-1. HRs—Kansas City, Aikens 2 (2), Otis (1). Philadelphia, McBride (1).

Game Two

Kansas City	000 001 300	4 11 0
Philadelphia	000 020 04x	6 8 1

Gura, Quisenberry (7) and Wathan; Carlton, Reed (9) and Boone. W—Carlton, 1-0. L—Quisenberry, 0-1.

Game Three

Philadelphia	010 010 010 0	3 14 0
Kansas City	100 100 100 1	4 11 0

(10 innings)

Ruthven, McGraw (10) and Boone; Gale, Martin (5), Quisenberry (8) and Porter. W—Quisenberry, 1-1. L—McGraw, 0-1. HRs—Philadelphia, Schmidt (1). Kansas City, Brett (1), Otis (2).

Game Four

Philadelphia	010 000 110	3 10 1
Kansas City	410 000 00x	5 10 2

Christenson, Noles (1), Saucier (6), Brusstar (6) and Boone; Leonard, Quisenberry (8) and Porter. W—Leonard, 1-1. L—Christenson, 0-1. HRs—Kansas City, Aikens 2 (4).

Today's Game
Game Five
Philadelphia (Bystrom 5-0) at Kansas City (Gura 18-10), 3:30 p.m.

Tuesday's Game
Game Six
Kansas City at Philadelphia, 7:20 p.m

Wednesday's Game
Game Seven
Kansas City at Philadelphia, 7:20 p.m., if necessary

Walter Abercrombie of Baylor, falls forward for a first down in second period of Southwest Conference game with Texas A&M in driving rain storm Saturday in College Station. Mike Little (55) and Leandrew Brown (35) make the stop on Abercrombie. (AP Laserphoto).

Baylor crushes Texas A&M

Abercrombie paces Bears over Aggies

COLLEGE STATION, Texas (AP) — Halfback Walter Abercrombie broke three tackles in hauling a screen pass 15 yards for a touchdown and sprinted 71 yards with a pitchout for a score as No. 13 Baylor whipped Texas A&M 46-7 in a Southwest Conference clash Saturday.

Baylor, off to its best start in 27 years, marched to a first quarter field goal in a rain storm, then scored three second-quarter touchdowns on passes by quarterback Jay Jeffrey.

Abercrombie, a 6-foot 203-pound junior, hiked the score to 32-0 early in the third quarter, racing 71 yards with a quick pitch for the longest rushing touchdown in his three-year career.

ABERCROMBIE FINISHED with 138 yards on 23 carries. It was the fifth game this year he has gone over 100 yards.

Baylor, among the nation's leaders in offense and defense, set a school record by scoring its fourth safety of the season when freshman tackle Paul Mergenhagen blocked an A&M punt out of the end zone.

Geff Gandy partially blocked another A&M punt and Max McGeary partially blocke yet a third A&M punt. It was the 1. h time in his career that McGeary has blocked a punt or field goal try.

The first quarter was played in a driving rain, under skies so dark that lights were turned on an hour before kickoff. The paid attendance of 69,735 set an A&M home field record, but their were vacant seats because of the weather.

BAYLOR RECOVERED two of its own fumbles to keep control of the slippery ball in moving 64 yards on 14 plays to set up Robert Bledsoe's 43-yard first-quarter field goal. It was Bledsoe's longest field goal of the year.

Jeffrey picked out three different receivers — Mike Fisher, Raymond Cockrell and Abercrombie — for second period touchdowns. Baylor's 6-0 record, including four conference victories, is its best since 1953 when the Bears finished 7-3. A&M fell to 2-4 and 1-2 in the SWC.

Fisher outjumped two A&M defenders in the end zone to catch a 32-yard touchdown pass. Tight end Cockrell pulled in a 2-yard scoring lob and Abercrombie carried a third-down-and-eight screen pass into the end zone for Baylor's third touchdown passing.

A&M, missing starting quarterback David Beal with an injured wrist, managed only 34 yards total offense in the first half against Baylor. Ernest Jackson's fumble at the Baylor 31 which Tommy Tabor recovered for the Bears, halted A&M's deepest push in the first half.

THIRD-TEAM quarterback Gary Kubiak replaced Mike Mosley, who had lost his starting job to Beal, late in the third quarter and guided A&M to its only touchdown.

Kubiak scored on a three-yard run with only 20 seconds remaining in the game to avert what would have been a tie for A&M's second worst defeat in history.

Baylor defeated A&M 46-0 in 1901, and Texas pinned the Aggies with their worst defeat — 48-0 in 1898.

Kubiak, who was to have red-shirted this season, also took A&M to the Baylor five on two occasions in the second half. His fumble stopped one of those drives and a fourth-down pass fell incomplete in the end zone.

JEFFERY WAS shaken up by a tackle on Abercrombie's long scoring run in the third-quarter and sub-quarterbacks Mack Brannan and Robert Mangrum finished the game.

Bears splash to win

Baylor	3	22	14	7—46
Texas A&M	0	0	0	7—7

BAY—FG Bledsoe 43
BAY—Safety punt blocked out of end zone
BAY—Fisher 32 pass from Jeffrey (Bledsoe kick)
BAY—Cockrell 2 pass from Jeffrey (kick failed)
BAY—Abercrombie 15 pass from Jeffrey (Bledsoe kick)
BAY—Abercrombie 71 run (Bledsoe kick)
BAY—Brannan 18 run (Bledsoe kick)
BAY—McNeil 12 pass from Mangrum (Bledsoe kick)
A&M—Kubiak 3 run (Smith kick)
A—69,735

	Baylor	Texas A&M
First downs	25	12
Rushes-yards	71-306	37-93
Passing yards	151	142
Return yards	66	36
Passes	10-19-2	12-32-2
Punts	5-36	8-33
Fumbles-lost	6-4	7-4
Penalties-yards	5-32	5-45

INDIVIDUAL LEADERS

RUSHING—Baylor, Abercrombie 24-143, Anderson 10-50, Gentry 7-49. Texas A&M, Jackson 13-44, Kubiak 8-30.

PASSING—Baylor, Jeffry 7-11-2-96, Mangrum 3-6-0-55. Texas A&M, Kubiak 7-16-1-114, Mosley 5-16-1-28.

RECEIVING—Baylor, Gentry 3-30, Cockrell 2-19, Fisher 1-32. Texas A&M, Cannon 3-23, Whitwell 2-42, Scott 2-23, Jones 1-32.

Kansas City wins, 5-3

GAME FOUR

PHILA	ab	r	h	bi	KANSAS CITY	ab	r	h	bi
LSmith dh	4	0	0	0	Wilson lf	4	1	1	0
Rose 1b	4	1	2	0	White 2b	5	0	4	0
McBrid rf	3	0	1	0	GBrett 3b	5	1	1	1
Schmdt 3b	3	0	1	1	Aikens 1b	3	2	2	3
Unser lf	4	0	1	0	McRae dh	4	1	2	0
GMddx cf	4	0	1	0	Otis cf	4	0	2	1
Trillo 2b	4	2	1	0	Hurdle rf	2	0	1	0
Bowa ss	3	0	2	1	Porter c	3	0	0	0
Boone c	3	0	1	1	Wshgtn ss	4	0	1	0
Total	33	3	10	3	Total	34	5	15	5

Philadelphia	010	000	110—3
Kansas City	410	000	00x—5

E—White, Christenson, Washington. DP—Kansas City 1. LOB—Philadelphia 6, Kansas City 10. 2B—McRae 2, Otis, Hurdle, McBride, Trillo, Rose. 3B—GBrett. HR—Aikens 2 (4). SB—Bowa. SF—Boone, Schmidt.

	IP	H	R	ER	BB	SO
Philadelphia						
Christnsn L,0-1	1-3	5	4	4	0	0
Noles	4 2-3	5	1	1	2	6
Saucier	2-3	0	0	0	2	0
Brusstar	2 1-3	0	0	0	1	0
Kansas City						
Leonard W,1-1	7	9	3	2	1	2
Quisenbry S,1	2	1	0	0	0	0

Leonard pitched to one batter in the eighth.
WP—Leonard, Saucier. T—2:37. A—42,363.

Tulsa tops winless TCU with passes

FORT WORTH, Texas (AP) — Kenny Jackson rifled two touchdown passes Saturday to spur Tulsa to a comeback 23-17 non-conference football victory over winless Texas Christian.

The Golden Hurricane, down 10-0 at one point, also got three field goals from Stu Crum as the Missouri Valley club romped to its fourth triumph against two losses.,

For TCU, the loss was number six this year and extended its losing streak to eight dating back to 1979.

Jackson fired an 8-yard touchdown pass to Don Hicks in the second period and hurled a Hurricane ahead with a 46-yarder to Lee SImpson in the final quarter.

Crum, after missing on field goals of 27, 52 and 49 yards, booted three from 27, 39 and 41 yards and set a Tulsa career of 24.

TCU quarterback Steve Stamp winged an 18-yard touchdown pass to flanker Stanley Washington and Greg Porter kicked a 44-yard field goal to stake TCU to its wispy 10-0 first-half lead.

Stamp tried desperately to pitch TCU back into contention in the closing minutes, but Charles Caufield's interception in the end zone killed the first threat. With 1:05 remaining, Stamp capped a 68-yard drive with a 13-yard scoring pass to Bobby Stewart.

TCU's West Brooks recovered the ensuing kick-off at the Hurricane 45 but, for the second straight week, the Frogs could not shove across a touchdown in the clutch.

Stamp missed on four straight passes.

TCU loses again

Tulsa	0	7	3	13—23
TCU	0	10	0	7—17

TCU—FG Porter 44
TCU—Washington 18 pass from Stamp (Porter kick)
TUL—Hicks 8 pass from Jackson (Crum kick)
TUL—FG Crum 27
TUL—Simpson 46 pass from Jackson (Crum kick)
TUL—FG Crum 39
TUL—FG Crum 41
TCU—Stewart 13 pass from Stamp (Porter kick)
A—12,367

	Tulsa	TCU
First downs	18	20
Rushes-yards	58-255	40-084
Passing yards	150	277
Return yards	41	13
Passes	16-07-0	42-20-2
Punts	7-41	8-47
Fumbles-lost	5-2	4-3
Penalties-yards	6-70	5-60

TCU mounted its 10-0 second quarter lead and threw deep into Hurricane territory on two other occasions, but squandered those opportunities with turnovers. Reggie Epps' interception of a Stamp pass at the TCU nine stopped one march and the fum-

(See TCU loses, Page 2B)

Crimson Tide blanks Tennessee, 27-0

KNOXVILLE, Tenn. (AP) — Peter Kim boomed four field goals and Ken Coley and Major Ogilvie scored touchdowns as top-ranked Alabama turned to an unyielding defense and buried Tennessee 27-0 in a regionally televised Southeastern Conference football game Saturday.

The Crimson Tide, reeling off their 27th consecutive victory, held Tennessee to minus 2 yards on offense in the first half and turned aside three third-quarter threats with two pass interceptions and a blocked field goal.

The outstanding defensive effort, led by Mike Pitts, Thomas Boyd and Jeremiah Castille, enabled Alabama to hand Coach Paul "Bear" Bryant his 302nd career victory in his chase of the all-time record of 314 held by Amos Alonzo Stagg.

It also was Alabama's 25th consecutive SEC victory and its 10th in a row over Tennessee in one of the top collegiate rivalries in the South. It gave the Tide 33-23-7 series advantage.

It was the 94th career shutout for Bryant-coached teams, coming before a southern-record crowd of 96,748 who watched in a second-half driving rain.

Kim, a sophomore from Hawaii, had field goals of 31, 47, 41 and 24 yards. Coley's touchdown came on an 8-yard run in the second quarter and the Tide added a two-point conversion on Don Jacobs' pass to Ogilvie.

Ogilvie's score came from the one with only 28 seconds remaining after Mike Clements returned an interception 2 yards to the Volunteers' 20.

The unbeaten machine, now 6-0 overall and 3-0 in the SEC, dusted off a couple of old plays in scoring drives — a 20-yard gain on a flea-flicker and a 23-yard pass completion out of the shotgun formation.

Tennessee's record dropped to 3-3 for the year and 1-2 in the conference.

Kansas City comes back

(Continued from Page 1B)

one. This time the Kansas City righty held the Phillies off, protecting the 5-1 bulge until the seventh. Then he surrendered a run when Trillo doubled, moved to third on Bowa's single and scored on Bob Boone's sacrifice fly.

IN THE EIGHTH, the Phillies picked up another run. Rose opened with a double and that brought in Dan Quisenberry, ace of the Kansas City bullpen. Rose advanced to third on an infield out and scored on Mike Schmidt's sacrifice fly. But it was the last gasp for the Phillies.

The come-from-behind style that has marked the club in its travels through the National League Championship Series and the first two games of this World Series wasn't there on Saturday.

But Quisenberry was, and he mowed down the last four batters in order.

The Kansas City crowd cheered wildly with each out of the last inning but took the victory almost in stride and filed calmly out of the stadium when it was over.

But they will be back Sunday for Game 5 of the Series, which has at least two more games to go.

Spinks scores KO win over Lopez in 11th

ATLANTIC CITY, N.J. (AP) — Olympic gold medalist Michael Spinks came from behind Saturday to put away veteran Alvaro "Yaqui" Lopez in the seventh round of a free-for-all light-heavyweight brawl.

Spinks, 24, of St. Louis, extended his streak to 15 victories by scoring his 11th knockout with powerful blows to Lopez's head 47 seconds into the seventh round of their scheduled 10-round fight.

Spinks said his victory earned him a shot at Eddie Mustafa Muhammad's World Boxing Association title.

"I want it all. I think I can do it now," said Spinks, the younger brother of former heavyweight champion Leon Spinks.

Spinks rallied in the sixth round after Lopez dominated the earlier rounds with his patented aggressiveness and a powerful left that kept Spinks on the defensive.

Lopez, 28, of Stockton, Calif., greeted each of Spinks' attacks with pounding lefts that sometimes sent Spinks retreating to the ropes.

But in the seventh round, Spinks, who had held back his right, began using combinations. As Lopez stood against the ropes, Spinks' left put him down for the first time.

Seconds later, after Lopez retreated to the other side of the ring, a vicious Spinks flurry capped by a right to the jaw put Lopez down for the second time. Referee Vincent Rainone stopped the fight.

"You hit me good with a left and a right, and boom," Lopez told Spinks later, shaking his head.

Spinks, who said he's been stale since his last fight in August when he knocked out European contender David Conteh, said his opponent was "very tough."

Spinks said he found it hard to get excited about the Lopez fight until the sixth round.

"When he hit me on my right side," Spinks said, "I turned on the Spinks jinx."

Going into the fight, Spinks had been rated fourth by the WBA and fifth by the World Boxing Council.

Lopez was rated sixth by both organizations. The defeat makes Lopez 49-10 with 31 knockouts.

The defeat was a setback for Lopez who already has had four tries at the light-heavyweight title. Lopez fought WBC champion Matthew Saad Muhammad last July and was ahead on the judge's scorecard before he was knocked out in the 14th round.

The fight, sponsored by Caesars Boardwalk Regency casino hotel, was televised from Atlantic City's Convention Hall.

Ohio State trips Indiana, 27-17

COLUMBUS, Ohio (AP) — Tailback Calvin Murray's best day as a college football player — 35 rushes for 224 yards — led ninth-ranked Ohio State to a 27-17 victory over Indiana in Big Ten Conference play Saturday.

Murray, a senior from Woodbine, N.J., scored on runs of 3 and 37 yards, helping the Buckeyes remain undefeated in the conference. Ohio State is 5-1 overall and 3-0 in the Big Ten.

Indiana, 4-2 overall and 1-2 in the conference, lost for the 17th straight time to Ohio State before a crowd of 87,957, the 75th straight sellout at Ohio Stadium.

Murray, whose previous personal highs were 19 carries and 135 yards for a single game, had 149 yards by halftime. The Buckeyes led 17-10 at that point.

Mike Harkrader, Indiana's all-time rushing champion, became the seventh player in Big Ten history to surpass 3,000 career yards. Harkrader, playing before his seriously ill father, Jerry Harkrader, ran 18 times for 117 yards.

South Carolina in romp

COLUMBIA, S.C. (AP) — Quarterback Garry Harper scored two touchdowns and his reliever, Gordon Beckham, ran 47 yards for another to take 15th-ranked South Carolina to a 49-7 rout over winless Cincinnati Saturday.

The Gamecocks were awesome in their attack, piling up 469 total offensive yards, while holding the Bearcats to 254 total yardage.

The victory put South Carolina at 6-1 for the year and dropped Cincinnati to an 0-6 mark. Running back George Rogers, the nation's third leading rusher going into the game, rolled for 128 yards on 22 carries to pass the 1,000-yard season mark for his third straight year.

Navy wins, 24-15

ANNAPOLIS, Md. (AP) — Fred Reitzel passed for one touchdown and ran for another, and Steve Fehr kicked a school-record 49-yard field goal, to lead Navy to a 24-15 college football victory over Villanova Saturday.

TCU loses again

(Continued from Page 1B)

ble recovery by Robert Estes silenced the other.

In the second period, Tulsa linebacker Robert Tennon jarred Stamp loose from the ball, Jim Maxwell recovered and Jackson took the Hurricane across the goal in three plays.

He zipped a 13-yard pass to fullback Kenneth Sessions and then uncorked the eight-yard TD shot to Hicks, all but unattended in the end zone.

Crum got the first of his three field goals mid-way through the third period to tie the score and Simpson's 46-yard pass to Jackson lifted Tulsa into a 17-10 lead, a margin it never relinquished.

Session, the Tulsa fullback, was a rushing leader with 94 yards on 23 trips and teammate Kenneth Lacy collected 69 yards on 7 carries.

Jackson wound up with seven completions on 16 passes for 150 yards. Stamp hit on 20 of 42 for 277 yards but his two touchdown passes were all but offset with the two chilling interceptions.

Miss. State in upset over Miani

MIAMI (AP) — Dana Moore booted his second field goal of the game, a 37-yarder with 12:21 remaining and the Mississippi State defense withstood 18th-ranked Miami's 21-point explosion in the third quarter as the Bulldogs held on for a 34-31 college football upset Saturday.

Moore's field goal snapped a 31-31 tie after the Hurricanes had rallied from a 24-10 halftime deficit with three third-period touchdowns.

Miami missed on an opportunity to salvage a tie when placekicker Jeff Davis missed a 21-yard field goal attempt with 4:21 to play.

The victory gave Mississippi State a 5-2 record, while Miami, which lost to No. 5 Notre Dame a week ago, fell to 4-2.

Nebraska throttles Cowboys

LINCOLN, Neb. (AP) — Reserve I-back Craig Johnson rushed for three touchdowns and quarterback Jeff Quinn passed for two more as 10th-ranked Nebraska crushed winless Oklahoma State 48-7 in a Big Eight football clash Saturday.

Johnson, subbing for the injured Jarvis Redwine, scored on runs of 3, 17 and 1 yards as he rolled up 105 yards in 20 carries before a Nebraska homecoming crowd of 76,021.

Oklahoma State's Cowboys, 0-5, scored their lone touchdown following a Nebraska fumble on the Cornhusker 26 early in the second half when quarterback Houston Nutt hit Ron Ingram with a 14-yard scoring strike.

After grabbing a 14-0 lead before Oklahoma State's first snap of the ball, Nebraska, 5-1, struggled through the rest of the first half.

Quinn hit Jeff Finn with a 13-yard touchdown pass to cap an 80-yard drive on Nebraska's first possesion. Oklahoma State's Ernest Anderson fumbled the ensuing kickoff and Nebraska's Rodney Lewis recovered at the Oklahoma State 26.

Oklahoma State's Cliff Rockins deflected a Quinn aerial three plays later, but Cornhusker Anthony Steels caught it in the end zone. The extra point put Nebraska up 14-0 with 9:41 to play in the first quarter.

After losing two of three fumbles and having a punt blocked, the Cornhuskers scored again with 1:23 left in the half when Johnson powered over from the 3 yards.

Johnson scored from 17 yards out, capping another 80-yard drive with 5:33 remaining in the third quarter. He added his third touchdown five minutes later on a 1-yard plunge.

Johnson's backup, sophomore Roger Craig, added fourth quarter tallies on runs of 10 and 17 yards.

Oklahoma St.	0	0	7	0	— 7
Nebraska	14	7	14	13	— 48

NU—Finn 13 pass from Quinn (Seibel kick)
NU—Steels 30 pass from Quinn (Seibel kick)
NU—Johnson 3 run (Seibel kick)
OSU—Ingram 14 pass from Nutt (Ankerson kick)
NU—Johnson 17 run (Seibel kick)
NU—Johnson 1 run (Seibel ick)
NU—Craig 10 run (Seibell kick)
NU—Craig 17 run (kick failed)
A—76,021

	OSU	Nebraska
First downs	11	33
Rushes-yards	39-13	79-405
Passing yards	156	155
Return yards	16	29
Passes	12-31-2	10-14-0
Punts	7-33	3-15
Fumbles-lost	4-2	7-4
Penalties-yards	4-58	4-32

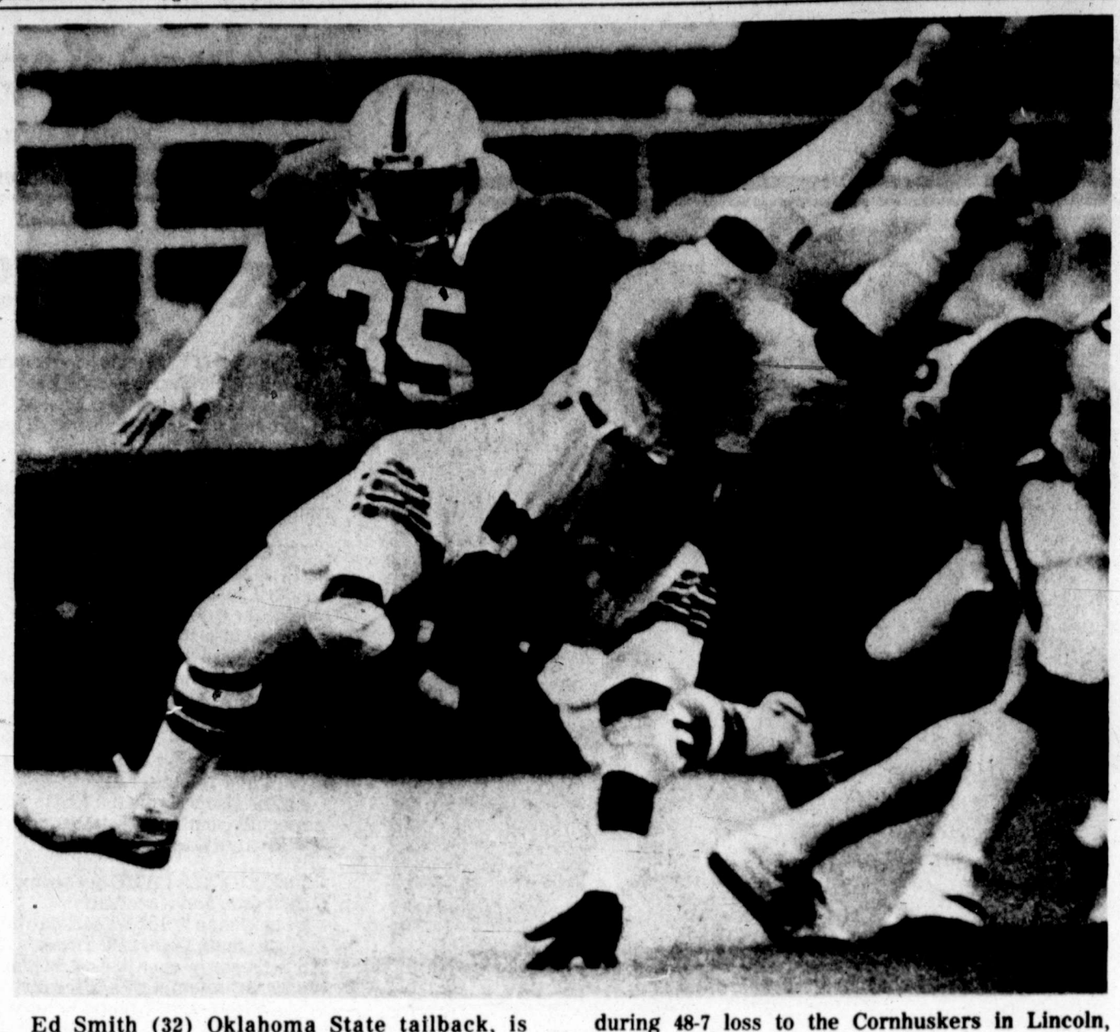

Ed Smith (32) Oklahoma State tailback, is upended by Nebraska's Steve Damkroger (35) during 48-7 loss to the Cornhuskers in Lincoln, Nebr. Satirday afternoon. (AP Laserphoto).

Williams runs wild as Pups stampede past Abilene

ABILENE — Wesley Williams, a 180-pound junior, went completely wild here Saturday afternoon as the Midland High Bullpups defeated the Abilene High JVs by a rousing 34-0 count.

Williams not only rushed for 303 yards, but he scored all five MHS touchdowns as the Bullpups raised their record to a perfect 5-0 mark for the year.

Williams dialed long distance four times with TD jaunts of 65, 51, 31 and 68 yards. He had another of three yards.

Victor Salas scored two extra points and missed two in the contest, but the Bullpups got one back when quarterback Scott Sears hit Doug Okruch with a two-point conversion pass play.

Defensively, the Bullpups were outstanding in the shutout. Teddy Terrazas intercepted two passes and James Day recovered two fumbles. Steve Mauldin also blocked a punt.

Abilene High is now 3-2 on the year as they suffered their second straight shutout. Permian turned the trick last week.

The Bullpups will travel to San Angelo with both the sophomore and JV teams next Saturday. The sophomores will tangle at 5 p.m. and the JVs will clash at 7 p.m.

Lloyd nabs easy win

DEERFIELD BEACH, Fla. (AP) — Top-seeded Chris Evert Lloyd cruised by Czechoslovakian Regina Marsikova 6-1, 6-2 Saturday in the semifinals of the $100,000 Lynda Carter-Maybelline Tennis Classic.

The 18-year-old Marsikova, seeded eighth, never was a serious threat to Lloyd, who will be looking for her 100th career tournament victory when she plays Andrea Jaeger in the finals today. Jaeger, the No. 3 seed, advanced by upsetting second-seeded Martina Navratilova 6-1, 1-6, 6-4.

"I knew I was going to lose," Marsikova said. "It's hard to go out there and play her. I just don't have the patience."

Lloyd, five-time U.S. Open champion, outclassed Marsikova, moving her opponent around the court with crisp ground strokes, then closing out the point by hitting a shot out of Marsikova's reach.

"I think it's the best I've played all week," Lloyd said. "I wasn't tentative. I was hitting out. I thought I was serving well."

Lee splits frosh tilts

The Lee freshmen and the Midland freshmen split two local rival battles Saturday in ninth grade football action.

The Lee White (2-4) won a narrow 7-0 victory over Midland Purple (1-3-1) while the Midland Gold (3-3) took an easy 34-13 decision over Lee Maroon (2-4).

In other ninth grade games in Odessa, Bonham won a 12-6 decision over Bowie, unbeaten Nimitz ran over previously unbeaten Crockett, 27-0. Ector took Hood by a 19-8 count.

The locals won one of three games Saturday in the eighth grade contests. Goddard (3-1-1) ran over Odessa Blackshear (2-4) by a 22-0 count. San Jacinto (2-2-1) lost a narrow 22-21 decision to Odessa Hood (4-1). Alamo (4-1-1) lost its first game of the season in a 20-10 contest to unbeaten Odessa Nimitz.

In another eighth grade game, Bonham defeated Crockett, 18-6, and Bowie was open.

Edwards brothers leading

LAKE BUENA VISTA, Fla. (AP) — The Edwards brothers, Danny and Dave, combined for a better-ball, 7-under-par 65 and retained a 1-stroke lead Saturday in the third round of the $350,000 Walt Disney World National Team Golf Championship.

"We weren't quite as sharp as we were the first two days; kind of spotty," said Danny, 29, a veteran of six years of PGA Tour activity.

"But you're just not going to have four days when you shoot lights out. Let's just hope this was our bad round and we'll play good tomorrow."

"I think it may have been partly psychological," said Dave, 24, who is completing two years on the Tour with this season-ending event. 'We thought all week that the Palm course would be the toughest, and maybe that worked against us."

The leaders all the way, the Edwards had scores of 60 on the Buena Vista course and 63 on Magnolia before taking their 65 at the Palm. The unique format called for one round on each of the three courses before the final round Sunday at Magnolia.

Their 188 total was 28-under-par and a single stroke off the tournament record.

Rookies Doug Campbell and Mike Gove, 2 strokes back after 36 holes, moved to within a single shot of the top spot at 189 after a 64 at Magnolia.

Gary Koch and Curtis Strange birdied eight of their last nine holes for a 60 at Palm and moved into third at 191, three strokes off the pace.

Jim Dent and Artie McNickle were next at 192 after a 63 at Magnolia.

Defending champions George Burns and Ben Crenshaw headed a large group at 193 after shooting a 64 at Buena Vista.

They were tied with Mac McLendon and Leonard Thompson, Lon Hinkle and Craig Stadler, Dan Halldorson and Dana Quigley, Dave Barr and Ed Fiori and Barry Harwell and Mike Harmon.

McLendon-Thompson shot 65 at Buena Vista, Hinkle-Stadler 63 at Magnolia, Halldorson-Quigley 66 at Palm, Harmon-Harwell 66 at Palm, and Barr-Fiori 64 at Buena Vista.

The Edwards have yet to make a bogey in the tournament in which scoring is based on the better ball of each 2-player team. In the three days, Danny has scored 11 birdies and an eagle, Dave 13 birdies and an eagle.

They had it 4-under-par at the turn Saturday, then Dave hit his approach shots close to the pin for birdies on three consecutive holes, beginning on the 11th.

Highland tops Alamogordo, 28-20

ALBUQUERQUE (AP) — Albuquerque Highland, with quarterback Glen Russell leading its talented backfield, defeated powerful Alamogordo 28-20 Saturday in a crucial District 3AAAA high school football game.

The Hornets got touchdowns from four different players to offset a brilliant passing attack by Alamogordo's Floyd Zamora and Roger Black, who together passed for 243 yards.

Black rallied Alamogordo in the second half with touchdown passes of 49 yards to Chris Rollerson and 7 yards to halfback Dago Gonzales. Gonzales also scored on a 2-yard run as the two top teams in District 3AAAA matched offenses.

Alamogordo finished with 331 total yards to Highland's 243, but five turnovers by the Tigers killed several scoring opportunities.

FOR SALES ACTION IN A HURRY NOTHING WORKS LIKE A WANT AD FOR AN AD-VISOR Dial 682-6222

Buildings:
684-4775
1200 W FLORIDA
METAL BUILDING SPECIALISTS
(CALL FOR A FREE ESTIMATE)
B & W WELDING & CONSTRUCTION, INC.

CUSTOMER APPRECIATION OPEN HOUSE
A Friendly Get Together

Thanks To You, Our Customer, Business Has Been Great-In Appreciation You Are Invited To Attend Our Open House.

Good Time? You Bet? Refreshments, Prize Drawing, Dance Saturday Night With Live Entertainment By David Price.

Hot Air Ballon Rides For The Kids.
Bring Your Forklift And Compete In Cisco Ford's First And Only "Lift Off"
Prize For Most Weight Carried And The Fastest Time-
It Doesn't Have To Be A Ford, But It Will Help!

Refreshments: All Day Friday And Saturday, October 24th. And 25th.
Dance: October 25th. From Eight O'Clock Until.

Looking Forward To Your Attendance

CISCO FORD EQUIPMENT INC.
Ford Tractors Equipment
520 S.E. LOOP 338 (across from Sheets Eye Clinic) Odessa 367-9181

Marcus Allen (33), USC tailback, is stopped for short gain by Oregon's Mike Nolan as the Ducks upset the Trojans with a 7-7 tie in Eugene, Ore. Saturday to knock Southern Cal from the unbeaten ranks. (AP Laserphoto).

Player attacks official during BYU's 70-46 win

LOGAN, Utah (AP) — Brigham Young's Jim McMahon, the nation's leading passer, threw for 485 yards and six touchdowns as BYU crushed Utah State 70-46 Saturday in a wild and bitter non-conference football game that was marred by a player's attack of an official.

McMahon tossed four scoring passes in the first half of the regionally televised contest and ran for another score, setting NCAA records of 342 yards passing and 358 yards total offense for a half.

The penalty-plagued game took an ugly turn midway through the fourth period when BYU defensive tackle Pulusila Filiaga, ejected from the game for a flagrant foul, attacked an official from behind and landed several blows before being pulled away.

The 249-pound Filiaga was escorted from the playing field and spent the rest of the game on the bench. The official, who was not immediately identified, finished the game.

Utah State, 2-4, trailing 64-24 late in the third quarter, Aggies scored on three consecutive possessions with touchdown passes by quarterback Bob Gagliano of 25 and 54 yards, and a 1-yard run by Maurice Turner.

McMahon, who had gone out of the game late in the third quarter, returned to engineer a 50-yard scoring drive, running for the final 8-yard score himself.

In all, the junior completed 21 of 33 passes and had three intercepted. His deadly aerial accuracy overshadowed the five touchdown passing performance of USU's Gagliano.

BYU, 5-1, rolled up 710 yards total offense and broke the school scoring mark for a single game. USU had 450 total yards with Gagliano completing 29 of 49 passes for 358 yards and the five touchdowns.

The Cougars scored on their first play from scrimmage — a 76-yard pass play from McMahon to Eric Lane — as BYU rolled to a 43-21 halftime margin.

Before leaving the game the first time, McMahon had touchdown passes of 76, 19, 22, 8, 8 and 15 yards. In six games, McMahon has thrown 23 touchdown passes.

Wyoming overcomes Utes, 24-21

LARAMIE, Wyo. (AP) — Wyoming quarterback Phil Davis broke a school total offense record as the Cowboys overcame their own mistakes to beat Utah 24-21 in a Western Athletic Conference college football game Saturday.

But it took a clutch interception by Wyoming cornerback Bruce Small and a 45-yard field goal by kicker Steve Tobin to give Wyoming enough points to withstand a comeback by the determined Utes.

Wyoming overcame three first quarter turnovers and 133 yards in penalties to beat the Utes, who also hurt themselves with turnovers and key penalties.

Utah cut Wyoming's lead to 21-13 midway through the fourth quarter and then held Wyoming to get the ball back. But just two plays later Small intercepted a Ricky Hardin pass and returned it 25 yards to the Utah 32 yard line. Four plays later Tobin kicked the field goal.

Wyoming's earlier scoring came on two touchdown runs by fullback Mandel Robinson and a 35-yard pass from Davis to running back Doug Moore.

Davis gained 142 yards to raise his career total offense record to 3,482 yards, breaking the school record of 3,427 yards set by Steve Cockreham in 1971-1973. Wyoming is now 4-2 for the season and 2-2 in the WAC, while Utah is 4-3 and 2-1 in the WAC.

Utah 0 0 7 14—21
Wyoming 0 14 7 3—24
Wyo—Robinson 2 run (Tobin kick)
Wyo—Moore 35 pass from Davis (Tobin kick)
Utah—Rogers 1 run (Alvarez kick)
Wyo—Robinson 15 run (Tobin kick)
Utah—Folsom 21 pass from Hardin (kick failed)
Wyo—Tobin 45-yard field goal
Utah—Hodge 3 pass from Hardin (Rodgers pass from Hardin)
A—5,515

	UtahWyo
Firstdowns	20 16
Rushes-yards	40-5147-213
Passingyards	266131
Returnyards	6585
Passes	21-37-36-14-2
Punts	9-436-39
Fumbles-lost	1-03-1
Penalties-yards	10-10111-134

INDIVIDUAL LEADERS
RUSHING — Utah, Rodgers 16-66, Lindsay 7-13, Sampson 3-13. Wyoming, Robinson 14-83, Davis 11-49, Warren 6-33.
PASSING — Utah, Hardin 21-35-3-266, Hodge 0-2-0-0. Wyoming, Davis 3-10-2-90, Johnson 3-4-0-41.
RECEIVING — Utah, Hodge 7-99, Teahan 4-77, Woods 4-44. Wyoming, Koldziejski 2-62, Moore 1-35.

Oregon stuns USC with tie

EUGENE, Ore. (AP) — Oregon football Coach Rich Brooks disdains tie games and won't even make an exception for his team's stunning 7-7 deadlock Saturday with second-ranked Southern Cal.

"This tie is against a quality football team," Brooks said: "But it's disheartening to know that the players executed as well as they did and came up short of victory."

"We are not very happy with a tie," he added. "But I guess I am glad SC didn't pull out the win at the end."

"I can't say enough about our defensive game plan," the Oregon coach said. "We made USC earn everything it got."

The Trojans, 5-0-1, who entered the game as two-touchdown favorites on a 25-game unbeaten streak, got 158 yards rushing from bruising tailback Marcus Allen, but he was stopped on the biggest of the fourth quarter — a fourth-and-one situation at the Oregon 32-yard line.

"It was a great defensive play," said Southern Cal Coach John Robinson.

"I felt we brought that tie on ourselves," Robinson said. "We had many opportunities. The penalties seemed to be the rule of the day for us."

Southern Cal was penalized for 85 yards, including three costly holding calls.

Oregon, 2-2-2, would have won the game except for a fumble recovered on the Trojan 1-yard line. On the play, one official signaled that Oregon tailback Reggie Brown had crossed the goal line for a touchdown before the fumble but he was overruled by another offi7al.

"The explanation the offi7al ge me was that the player crossed the goal line but the ball didn't," Brooks said.

"It was just one of those calls that controversy surrounds," Robinson said. "I don't think he was in the end zone."

Southern Cal's drive was stopped on the Oregon 32 when Allen was belted for no gain on a fourth-and-one situation.

Oregon had the last scoring opportunity, moving to the Trojan 42-yard line before Lonnie Lott intercepted an Ogburn pass with less than a minute to go.

Colorado Mines in 28-27 win

GUNNISON (AP) — Wide-reeeiver Phil Anderson tossed a 30-yard touchdown strike in the fourth quarter to lead Colorado Mines to a 28-27 Rocky Mountain Athletic Conference football victory Saturday over Western State.

The defeat was the second in a row for perennially powerful Western State, marking the first time in his 10 years at the school that Coach Bill Moxon has suffered back-to-back losses.

Anderson's pass to Dan Murphy broke a 21-21 deadlock only to have Western State come back late in the final period.

Ron Linsacum's 4-yard run with just 9 seconds left in the final quarter brought WSU to within 1 point. The Mountaineers opted for the 2-point conversion but fell short.

Mines quarterback Mark Gill passed for 116 yards and two touchdowns. WSU quarterback Dave Howell threw for 172 and two touchdowns, both to Randy Girtin.

In total offense, Western State gained 417 yards as opposed to Mine's 240.

The victory raised Mines to 2-3, 1-3 in RMAC action. Western State dropped to 4-2 overall, 3-2 in league play.

Southern Utah downs Fort Lewis

CEDAR CITY, Utah (AP) — Quarterback Dave Mollica ran for one touchdown and passed for two more Saturday to lead Southern Utah State College to a 41-3 Rocky Mountain Athletic Conference football victory over Fort Lewis College.

The victory gives Southern UTah a 4-1 RMAC record and keeps the Thunderbir$s in the race for the conference title. Overall, SUSC is 4-2. Fort Lewis is 1-4 overall, and 1-3 in the conference.

Fort Lewis scored first with a 45-yard Todd Siegel field goal.

Southern Utah came back to take a 20-3 halftime lead on a 23-yard pass from Mollica to Mark Holland, a 49-yard Mollica run and a 22-yard Mollica-to-Mike Schiess pass.

Washington edges Stanford

STANFORD, Calif. (AP) — Chuck Nelson kicked a 25-yard field goal as time ran out to give the Washington Huskies a 27-24 Pacific-10 football victory over No.20 Stanford Saturday.

The Huskies drove 72 yards after Stanford's Ken Naber tied the score with 1:27 remaining by kicking a 26-yard field goal. Nelson's game-winning kick came after pass receiver Anthony Allen went out of bounds at the Stanford 8 with two seconds remaining.

The Huskies beat the Cardinals at their own game, passing, in scoring the victory, which gave them a 2-1 conference record and a definite edge among the five Pac-10 teams eligible for the Rose Bowl.

Quarterback Tom Flick threw touchdown passes of 41 and 28 yards to Aaron Williams in the first period, and Flick completed six passes in the game's final drive. On the winning drive, Flick had a 21-yard completion to Williams and a 24-yarder to Ron Blacken.

Stanford, which came out of the regionally televised game with a 1-2 conference record, got two touchdown passes from John Elway, who also ran for a touchdown.

Stanford trailed 21-7 early in the second quarter after Kyle Stevens made a 2-yard touchdown run that concluded an 80-yard drive, and the Huskies made it 24-7 later in the period on a 35-yard field goal by Nelson. Elway threw touchdown passes of 42 yards to Darrin Nelson and 13 yards to Vincent White as the Cards roared back.

Washington's record for all games is 5-1. Stanford is 4-3.

Sunland Park racing results

SUNLAND PARK, N.M. (AP) — Taconeando, a 5-1 shot owned by Alan Antweil of Hobbs, N.M., fought off Festos in the stretch and pulled out a nose victory in Saturday's mile headliner at Sunland Park horse race track.

Taconeando, a 6-year-old bred in Argentina, took a strong lead in the upper stretch.

But Festos, winner of the Don Lewis Inaugural Handicap two weeks ago, came flying down to the wire looking like a lead-pipe cinch. The lead changed hands several times during the final 100 yards. In the final few jumps, Taconeando found his second wind and surged back in front.

The winner zipped around the course in 1:37 4-5 seconds, a seasonal record. Louie Figueroa was in the saddle. The mutuel returns were $12, $4.80 and $3.20.

Festos, handled by Joe Martinez, returned $4 to place, $2.60 to show. Paris Warrior came from far back under Vickie Smallwood to take third and pay $3.20.

First — 6 furlongs; Nashville Flame 5.60, 3.60, 3.00; Tee Tom Tucker 6.00, 3.80; Hill Top Kid 3.20. T — 1:13 3-5.

Second — 5½ furlongs; Bold Rhythm 7.40, 4.80, 3.40; Checktheroad 9.80, 6.00; The Turq Turkey 2.60. T — 1:06 1-5. Daily Double — $32.40. Quinella — $44.80.

Third — 400 yards; Kitaman's Turn 19.60, 8.40, 3.00; St Afton Bar 3.00, 2.20; Ego Chick 2.80. T — 20.48. Quinella — $22.60.

Fourth — 5½ furlongs; Net Star 11.40, 13.60, 3.20; Self Sparkling 10.40, 3.40; To My Post 2.20. T — 1:05 2-5. Quinella — $74.20.

Fifth — 350 yards; Shurfine Sinn 8.80, 6.20, 8.00; Bardon Hasty Moon 10.80, 7.00; Bicentennial Bid 5.80. T — 17.63. Quinella — $71.00.

Sixth — 5½ furlongs; Prinz Perky 20.80, 5.80, 3.40; Logan Norooz 3.80, 3.20; Shy Sue 4.00. T — 1:04 4-5. Quinella — $22.80.

Seventh — 350 yards; Payment Deferred 10.60, 4.60, 5.40; Tommy T. Bars 3.00, 2.80; Henry Lewter 7.20. T — 17.76. Quinella — $21.20.

Eighth — 870 yards; Thirty Five 7.80, 2.80, 2.60; (DH) What An Addition 2.20, 2.60; (DH) Pierre The True 2.80, 3.40. T — 45.62. Quinella $5.40 and $10.80.

Ninth — 6½ furlongs; Bet On Me 3.60, 2.60, 2.20; Unstoppable 1.80, 3.00; Kings Place 2.40. T — 1:18 3-5. Quinella — $18.20.

Tenth — 1 mile; Taconeando 12.00, 4.80, 3.20; Festos 1.00, 2.60; Paris Warrior 3.20. T — 1:37 4-5. Quinella — $29.00.

Eleventh — 5½ furlongs; Mr. Maxwell 10.80, 3.60, 3.20; Mora Reb 3.00, 3.00; Tuff Bear 7.20. T — 1:05 4-5.

Twelfth — 6½ furlongs; Right On Crafty 12.60, 5.20, 3.80; Indi's Son 3.20, 2.40; Carle's Road 3.20. T — 1:19. Quinella — $14.80.

Big Q — $126.40.
Handle — $253,139
Attendance — 2,841

East Texas wins, 28-14

COMMERCE, Texas (AP) — Quarterback Wade Wilson set a school record with 333 yards passing East Texas State downed Howard Payne 28-14 in a Lone Star Conference game Saturday.

Western New Mexico downs ENMU, 35-28

SILVER CITY, N.M. (AP) — Mark Simmons completed seven of nine pass attempts for 251 yards to lead Western New Mexico University to a 35-28 non-conference football victory over Eastern New Mexico University on Saturday.

Simmons threw two touchdown passes — a 34-yarder to Gene Miller and a 71-yard bomb to Eugene Brown — in Western's first victory of the season. Eastern remains winless.

CORUM

AN INVESTMENT IN TIME...
View our Collection of Coin Watches
Sam L. Majors
Fine Jewelers Four Generations
MIDLAND HILTON MIDLAND

BC Sixth Anniversary BC
SALE
OCT. 20 to OCT. 25
Storewide savings of
20%
SUITS-SPORTCOATS-SHIRTS
ACCESSORIES-COATS
SLACKS-TIES
ONE LARGE GROUP OF
MEN'S SHOES 1/2 PRICE
JOHNSTON & MURPHEY
BALLY-CHURCH
Bradley & Cox, Ltd.
Incorporated
BC 18 Oak Ridge Square 563-1277 BC

TO BE SURE YOUR SALES MESSAGES GET IN BUYERS HANDS USE —
WANT ADS
DIAL 682-6222

LITTLE FIELD AUTO
1810 W. FRONT 683-8611
MERCEDES BENZ SPECIALIST
FACTORY TRRAINED TECHNICIANS

11.531%* ON 6-MONTH CERTIFICATES.
Effective October 16 through October 22
IT'S THE HIGHEST POSSIBLE INTEREST AND IT'S ONLY A PHONE CALL AWAY.
Call 683-2751
Ext. 290
*$10,000 minimum investment for 182-day maturity; federal regulations require a substantial penalty for early withdrawal and prohibit the daily compounding of interest; deposits insured to $100,000.

THE MIDLAND NATIONAL BANK
Member FDIC A First City Bancorporation Member

How AP's top 20 teams fared

By The Associated Press

Here's how the Top Twenty teams in The Associated Press college football poll fared this week:

1. Alabama (6-0-0) beat Tennessee 27-0.
2. So. California (5-0-1) tied Oregon 7-7.
3. Texas (5-0-0) did not play.
4. UCLA (5-0-0) did not play.
5. Notre Dame (5-0-0) beat Army 30-3.
6. Georgia (6-0-0) beat Vanderbilt 41-0.
7. Florida State (6-1-0) beat Boston College 41-7.
8. North Carolina (6-0-0) beat North Carolina State 28-8.
9. Ohio State (5-1-0) beat Indiana 27-17.
10. Nebraska (5-1-0) beat Oklahoma State 48-7.
11. Pittsburgh (5-1-0) beat West Virginia 42-14.
12. Penn State (5-1-0) beat Syracuse 24-7.
13. Baylor (6-0-0) beat Texas A&M 46-7.
14. Arkansas (4-1-0) did not play.
15. South Carolina (6-1-0) beat Cincinnati 49-7.
16. Missouri (5-1-0) beat Colorado 45-7.
17. Oklahoma (3-2-0) beat Kansas State 35-21.
18. Miami, Fla. (4-2-0) lost to Mississippi State 34-31.
19. Iowa State (5-1-0) lost to Kansas 28-17.
20. Stanford (4-3-0) lost to Washington 27-24.

Texas Tech downs Rice, 10-3 for 1st SWC win

HOUSTON (AP) — A 14-yard punt by Rice's Dale Walters helped set up a 3-yard touchdown run by Texas Tech's Greg Tyler in the first quarter and the Red Raiders held off the fumbling Owls 10-3 in a Southwest Conference football game Saturday night.

The Owls, trying to beat the Red Raiders for the first time since 1974, lost five fumbles and had two passes intercepted by the Raiders, who evened their record at 3-3. Rice dropped to 2-4.

Texas Tech had to drive only 36 yards for its first-quarter touchdown and it took quarterback Ron Reeves only nine plays to engineer the drive. Tyler went the final three yards with 5:05 left in the first quarter.

Rice struck back in the second quarter, capitalizing on a fumble by Reeves that was recovered by Rice's Freddy Johnson at the Raider 23. The recovery led to a 34-yard field goal by Kenneth Sam.

Early in the fourth quarter, Rice turned the ball over for a fourth time on a fumble by running back Tim Sanders. Linebacker Tom Baer recovered at the Owl 37, setting up a 37-yard field goal by John Greve.

Texas Tech missed two other scoring opportunities that kept them from an easy victory.

The Raiders drove to Rice's 33-yard line in the second quarter, but Reeves was sacked for a loss on a fourth-down play and Rice took possession on downs.

In the third quarter, Tech cornerback Clay Renfroe blocked a punt by Walters and Ricky Sanders recovered it at the Rice 17. Tech reached Rice's 1-yard line, but Reeves fumbled on fourth down and once again the Owls took over on downs.

Rice dropped to a 1-2 SWC record and the Raiders climbed to 1-2.

The Owls committed their first costly turnover in the first quarter when starting quarterback Robert Hoffmann directed Rice 71 yards to the Tech 9-yard line before he fumbled and Midland's Jeff McCowan recovered at the Rice 10.

McCowan also stopped Rice's final touchdown attempt when he intercepted a pass by Randy Hertel with 46 seconds left in the game.

Texas Tech	7	0 0 3—10
Rice	0	3 0 0— 3

Tech—Tyler 3 run (Grevey kick)
Rice—FG Sam 34
Tech—FG Grevey 37
A—10,000

	Tech	Rice
First downs	17	17
Rushes-yards	66-192	46-154
Passing yards	26	120
Return yards	0	6
Passes	3-7-0	10-16-3
Punts	6-30	3-16
Fumbles-lost	10-2	5-5
Penalties-yards	4-30	3-15

INDIVIDUAL LEADERS

RUSHING—Texas Tech, Hightower 18-80, Tyler 20-69. Rice, Fance 18-64, Hoffman 8-37.

PASSING—Texas Tech, Reeves, 3-7-0-26. Rice, Hertel 9-14-2-90, Hoffman 1-2-0-30.

RECEIVING—Texas Tech, Cole 1-16. Rice, Hubble 4-56.

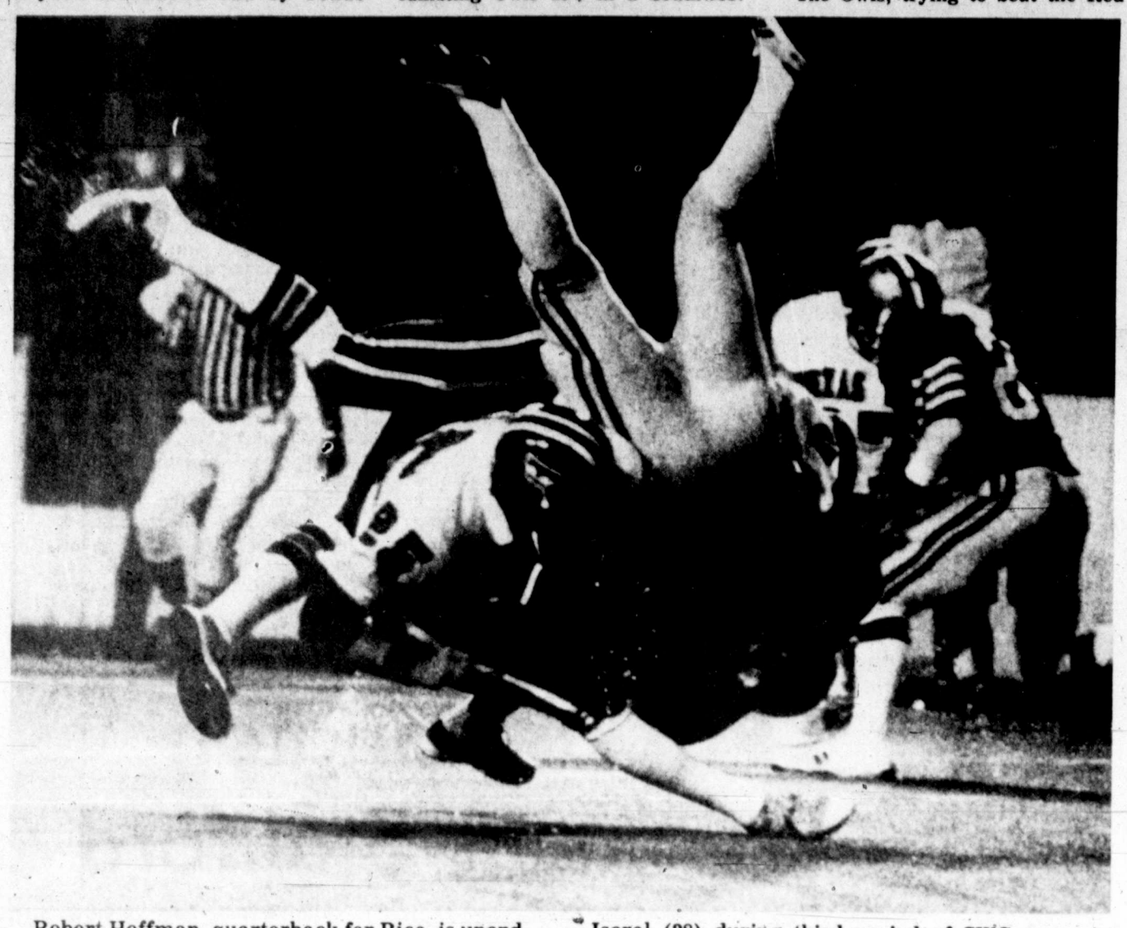

Robert Hoffman, quarterback for Rice, is upended by Texas Tech's Tate Randle (25) and Greg Iseral (28) during third period of SWC game in Houston. (AP Laserphoto).

Schooler takes 5th running title

LUBBOCK — Robert Schooler of Midland Lee won his fifth cross-county title here Saturday afternoon in a mighty tough field of more than 110 runners. He was timed in 15:00 for his effort.

He was the only varsity runner for either Lee or Midland High with the rest of the athletes competing in the junior varsity meet.

Midland High's Mike Betterrdge wound up second with a time of 17:15 and Greg Sotello was fifth. Lee's Carl Piccolo was sixth and Velasquez of Lee 19th.

In the girls competition, Lois Hall of Lee finished fifth with Kathy Hamilton 33rd and Pat Hollums 37th.

Next week will be the Midland Cross-Country Meet at Hogan Park.

SW Texas romps, 55-7

HUNTSVILLE, Texas (AP) — Quarterback Mike Miller scored two touchdowns on runs 12 and three yards and Terry Whitman booted two field goals as Southwest Texas State crushed Sam Houston State 55-7 in a Lone Star Conference football game Saturday night.

Southwest Texas is now 4-2 on the year and 2-0 in the LSC. Sam Houston fell to 1-4 on the season and 0-2 in conference play.

Tim Dixon ran two yards for Sam Houston's only score.

Bucks take 107-105 victory

RICHFIELD, Ohio (AP) — Brian Winters sank a desperation jump shot with one second remaining to give the Milwaukee Bucks a 107-105 National Basketball Association victory over the Cleveland Cavaliers Saturday night.

Winters, who led both teams in scoring with 25 points, battled with Cleveland's Randy Smith as they tried to gain possession of an inbounds pass with five seconds left. Winters grabbed the ball 12 feet to the right of the basket, and then threw in the game-winning points.

Winters' heroics overshadowed those of the Cavaliers' Smith, who tied the game on three consecutive occasions in the final two minutes, the last time on a 15-foot jump shot with five seconds to play.

Smith led the Cavaliers with 23 points and Roger Phegley added 18. Quinn Buckner aided Winters by tossing in 18 points.

Milwaukee led 31-28 at the end of the first quarter, then built a 50-37 advantage midway through the second period.

Gervin sparks Spurs over Dallas, 110-96

SAN ANTONIO, Texas (AP) — George Gervin hit a game high 20 points as the San Antonio Spurs rolled to a easy 110-96 National Basketball Association victory over the expansion Dallas Mavericks here Saturday night.

San Antonio never trailed after four first quarter ties as the Spurs registered their fourth straight victory.

Four other Spurs were in the double figures as Dave Corzine hit 12 fourth-quarter points to wind up with a 16-point night. James Silas added 15 points and John Shumate and rookie Reggie Johnson each tallied 10 points for the winners.

Tom LaGarde, with 16 points, led a group of five Mavericks in the twin digits.

Richard Washington, Jim Spanarkel and Winford Boynes each contributed 12 points and Geoff Huston added 10 points for the losers.

After a pair of free throws by LaGarde, created the game's fourth tie at 12-12, Silas hit a 12-foot jumper to put San Antonio ahead to stay in the opening quarter.

TO BE SURE YOUR SALES MESSAGES GET IN BUYERS HANDS USE —

WANT ADS

DIAL 682-6222

NOV. 1979 FERRARI

2800 MILES -- SERIES 308GTS

BLACK WITH BEIGE HYDE

Car has excellent pedigree, delivered new April 1980. A car for the sophisticated purchaser.

The John J. Schaler III Collection

8383 West Highway No. 80 563-0594

North Carolina whips Wolfpack

CHAPEL HILL, N.C. (AP) — Steve Streater galloped 37 yards for a touchdown on a fake punt midway through the second period and Rod Elkins flipped a 22-yard scoring pass to Victor Harrison 43 seconds later, triggering eighth-ranked North Carolina to a 28-8 victory over North Carolina State Saturday.

Elkins and Harrison teamed up on another touchdown pass in the final period and the sophomore quarterback scored himself on a 10-yard bootleg early in the third quarter as the unbeaten Tar Heels boosted their record to 6-0. They have a nine-game winning streak dating back to last season and the triumph also kept them atop the ACC at 3-0. State is 3-3 overall, 1-2 in conference play.

Carolina's last three touchdowns followed North Carolina State turnovers. On the first play after Streater's touchdown, defensive tackle Donnell Thompson jarred the ball loose from State quarterback Tol Avery and linebacker Darrell Nicholson recovered at the Wolfpack 17. The Tar Heels needed only two plays to score despite a five-yard motion penalty.

On the first play of the second half, Carolina linebacker Calvin Daniels intercepted an Avery pass and returned it 11 yards to the State 19. This time, the Tar Heels covered the remaining distance in three plays.

Carolina's final touchdown came on an 11-yard pass from Elkins to Harrison with 5:49 left in the game capping a seven-play, 71-yard drive that followed David Singleton's interception. En route to the score Kelvin Bryant carried four times for 57 yards.

Tulane grounds Falcons

NEW ORLEANS (AP) — Tulane quarterback Nickie Hall passed for two touchdowns and ran for one Saturday night to lead Tulane to a 28-7 victory over Air Force in an intersectional college football game.

Hall completed 12 of 23 passing attempts for 178 yards, and ran the ball 11 times for another 63 yards.

He scored on a 1-yard sneak in the second quarter and hit two touchdown passes in the fourth quarter.

Air Force is now 1-5-1 for the season. Tulane is 4-3.

Pitt blisters West Virginia

PITTSBURGH (AP) — Backup quarterback Rick Trocano, summoned from defense after Dan Marino was hurt, led a 28-point surge in a five-minute span of the second quarter that gave 11th-ranked Pittsburgh a 42-14 college football victory over West Virginia Saturday.

Trocano, who started the game at safety, threw a pair of touchdown passes after Marino was sidelined late in the first quarter with a recurring knee injury. And Pitt, 5-1, rebounded from a loss the week before at Florida State.

With the score 7-7 in the second quarter, Trocano hit four of five passes on a 75-yard touchdown drive. Fullback Randy McMillan dove 1 yard for the touchdown with 9:09 elapsed in the quarter, and Pitt added three more touchdowns in a span of 4:49.

A series later, Trocano and freshman flanker Dwight Collins combined on a 53-yard touchdown pass. It was the fifth touchdown in three games for Collins, who cuaght a toss of about 20 yards and ran away from several defenders before running over a final Mountaineer player at the goal line.

Collins produced another touchdown in the fourth quarter, throwing a 50-yard scoring bomb on a flanker reverse pass.

Penn State defeats Syracuse

STATE COLLEGE, Pa. (AP) — Tailback Curt Warner scored on touchdown runs of 3 and 6 yards while fullback Booker Moore slashed for 100 yards Saturday, extending 12th-ranked Penn State's winning streak over Syracuse to 10 with a 24-7 victory.

Freshman quarterback Todd Blackledge iced the victory, Penn State's fifth in six starts, with a 13-yard touchdown strike to freshman Kenny Jackson. Jackson set up the fourth period score with a 22-yard punt return to the Syracuse 25.

Penn State had breezed to a 10-0 halftime lead on Brian Franco's 26-yard field goal and Warner's 3-yard burst which capped a 67-yard, 10-play drive.

But Syracuse, 3-3, scored in the opening seconds of the third period when linebacker Mike Zunic intercepted a Blackledge pass and returned it 11 yards for a touchdown. Defensive linemen Ken Kollar and Herb Butzke hurried Blackledge into making an ill-timed throw.

But the Lions padded the margin two possessions later, using a vaunted ground attack to march 80 yards in nine plays to put the game away. Moore, who only had 11 carries, shredded the Syracuse defense with a 40-yard run as the big play in the drive.

Moore also was a workhorse in Penn State's second-period touchdown drive, ripping off 46 yards on four carries to set up Warner's score.

Warner finished with 76 yards on 24 carries. Overall, Penn State had 200 yards rushing while Blackledge completed eight of 13 passes for 108 yards and one interception.

Syracuse was held to 81 yards passing and 152 yards rushing.

AAMCO TRANSMISSIONS

For 2 Weeks Only!

Anniversary BONANZA

WINTERIZE YOUR TRANSMISSION

For Only $15

Includes: 1. Fluid Change
2. Filter Change (or clean the screen)
3. New Pan Gasket
4. Band Adjustment as required
5. Free Road Test
6. Free 19 point Multicheck

OPEN 8-6, M-F Open Saturdays

AAMCO

1422 S. Big Spring Phone 683-9716

"World's Largest Transmission Specialists"

win

rback Robert
e 71 yards to
efore he fum-
eff McCowan
0.
d Rice's final
hen he inter-
Hertel with 46
me.

7. 0. 0. 3—10
0. 3. 0. 0— 3

Tech.	Rice
17	17
66-192	46-154
26	120
0	6
3-7-0	10-16-3
6-30	3-16
10-2	5-5
4-30	3-15

DERS
ver 18-80, Tyler 20-69.
3-7-0-26. Rice, Hertel
1-16. Rice, Hubble

takes
g title

rt Schooler
n his fifth
e Saturday
hty tough
10 runners.
00 for his

arsity run-
or Midland
he athletes
ior varsity

Mike Bet-
ond with a
reg Sotello
Piccolo was
ez of Lee

ition, Lois
fifth with
and Pat

e Midland
at Hogan

RI
TS

new April
haser.

ction
563-0594

A

716
"

CHUCK DAVIS OUTDOORS

Capture that fish...on film

Film is cheap when you are building a treasure of memories.

Most of us appreciate the memories photographs give us, fondly recalling the struggle of a big fish or reliving the elation and fatigue of carrying a big buck out of the back country.

The mind jogging photograph of a nice whitetail buck hanging from a meat pole at your favorite fall hideaway stirs pleasant memories.

The pleasure of friendships kindled and brought to flame through mutual experiences in the field can give you war, reflective moments if some of the scenes are captured on flim. A photograph in my album of a snow covered tent on a wintry elk hunt stirs memories of pre-dawn or coaxing a fire from damp kindling and even sampling elk liver for breakfast.

One especially jarring photo in my book is a party boat scene. The photo, taken on a charter boat excursion into the Sea of Cortez was made during a period of choppy water.

A handful of key volunteer leaders and I made the trip to the Mexican resort town of Rocky Point to catch a few biggies after several months of intense work for the local Boy Scout council. Key volunteer leader is a label used for hard working folks who volunteer their time and energy for the cause of the Boy Scouts of America. At the time, I was employed as an executive with the BSA.

We donned tourist garb of cutoffs and straw hats, sans our green uniforms, and took the charter boat with a few glasses of the local favorite liquid libations under our belts.

The fishing for grouper was good and each of us caught several on handlines in the 20 to 40 pound range. The liquid libations were churned constantly by the motions of the boat in the choppy seas and kept us hanging over the rails. Ah, the memories.

Some of my more memorable photos are those of my family. Among my favorites is a color transparency of my young sons proudly holding their first ever rainbow trout.

A photo of the boys in their underwear, playing in the frigid waters of a mountain stream, rekindles memories of dutch oven cherry cobbler and chicken broiled over hardwood coals on a Joe Magee rigged spit. Their faces are alive with the excitement of the moment.

Color slides of an Easter week trip to Padre Island are also favorites.

Greg Davis, 14, shows off 22 inch brown trout caught in '76.

Each of the kids got a chance to take a shot with the camera, thereby giving a little more meaning to the photographs.

Small instamatic-type cameras can take adequate pictures for the family album. They are easy to use and have a variety of attachments available. There are limitations with them though. The focusing range is restricted and closeups are a problem. Also, lenses are often plastic or poorly ground glass, which can result in poor quality prints.

The most versatile camera is the single lens reflex. It will accomodate a telephoto lens or a close-up lens. It has capability of stopping the fast action of a lunker bass knocking the bait off a well presented Hula Popper. Most SLRs have lens speeds fas enough to stop the action of a race car, or a bucking horse.

The SLR has a timer for ease of taking shots of yourself and the newer models almost work independently of your actions. A good SLR will probably cost you $200 or more. But the investment is worth it when building a treasure of memories.

KENNY REDIN'S

Fin & Feather

Drought-breaking rains have improved the outlook for the deer hunting season which will open Nov. 15 in most Texas counties.

The deer situation which was approaching the critical state two months ago has improved enough to forecast a generally good hunting season.

The late August and early September rains which fell on most of the state caused rapid growth of forbs and other plants for deer food.

Texas Parks and Wildlife biologist Fielding Harwell said the spring and summer drought caused poor fawn production over the western half of the state, which may be reflected in a fower buck harvest in 1981-82. Also, the dry range condition caused antler development of bucks to be below par in that area.

HOWEVER, the overall picture is much brighter than it was just a few weeks ago, Harwell believes. "Body weights of deer are increasing now, and hunters should find deer in good body shape by the opening of the season," said Harwell.

There are still problems in the state, Harwell noted, particularly in about eight counties west-southwest of San Antonio. "Kinney County and portions of the counties surrounding it had a sharp decline in population during the drought, coupled with a very poor or nonexistent fawn crop."

However, most of the state should have good hunting. The eastern one-third of Texas has a deep population equal to or slightly higher than last year at this time, along with fair fawn crops.

In the Cross Timbers and Prairies area west of Fort Worth, populations are down somewhat and fawn production was poor. The same applies for the Edwards Plateau, but Harwell added that losses in that area were mostly in areas of chronic overpopulation.

South Texas has to be considered in separate parts, as the eastern half of the region has maintained deer population equal to last year, while the western half was hit hard by the drought and deer population are down. However, Webb County had fewer losses than other South Texas counties, and even produced a fair fawn crop.

IF MORE rainfall occurs it will continue to benefit deer herds, but rank vegetative growth and ample food will make hunting more difficult as the deer will move less.

Another plus for the deer situation is the acorn crop, which was expected to be disastrous because of the dry weather. "We have noticed a surprisingly good acorn crop in many areas, which will help maintain the deer body condition through the fall," Harwell said.

WATERFOWL SEASONS SET-Who knows what this upcoming waterfowl season will be like. Water supplies are in the short, as well as grain crops--the two most vital factors in wintering a good population of ducks and geese in Texas.

The Texas Parks and Wildlife Commissioners have now set the seasons, those equal to last year's, but waterfowl populations could be in short supply in some regions of Texas.

The 1980-81 duck season will run from Oct. 28 to January 18, 1981 in the High Plains Mallard Management Unit (that area of the state lying west of a line from the International Toll Bridge at Del Rio, thence northward following U.S. Highway 277 through San Angelo to Abilene, thence along State Highway 351 from Abilene to Albany and U.S. Highway 283 from Alany to Vernon, thence easterly along U.S. Highway 183 to the point of intersection with the Texas-Oklahoma state line in Wilbarger County). Shooting hours will be from one-half hour before sunrise to sunset.

The remainder of the state's duck season will run from Nov. 8 through Nov. 30 and Dec. 13 through January 18, 1981.

Duck limits once again will be by the point system. One to 10 ducks in the aggregagate based on the following 100-plus point system.

100-point ducks-Canvasback; 70-point ducks-Hooded mergansers, mottled ducks, Mexican-like ducks, mallard hens, red-heads and wood ducks; 10-point ducks-Gadwalls, mergansers (except hooded mergansers), pintails, scaups, shovelers, all species of teal (blue-winged, cinnamon and green-winged) and wigeon; 20-point ducks-All other duck species and sexes not listed above. Like the mallrd drake.

The daily coot bag limit is 15 with a possession limit of 30.

GEESE-The season west of U.S. Highway 81 will run from Oct. 28 through January 18, 1981. Shooting hours will be the same as for ducks and the bag limit will be five, not to include more than two Canada or white-fronted geese in the aggregate. Possession limit is ten, not to include more than four Canada or white-fronted geese in the aggregate.

Goose season east of U.S. Highway 81 will be from Nov. 8 through January 18, 1981. The bag limit on light geese (Snow, Blue, Ross); five. Dark geese (Canada, White-fronted); one Canada or one White-fronted.

The season on little brown or sandhill cranes will be from Oct. 31 through January 31, 1981 in Zone A. Daily bag limit will be three with a possession limit of six. In Zone B, the sandhill crae season runs from Dec. 5, until January 31, 1981. Shooting hours for both zones will be the same as duck and goose shooting hours.

• Sports Outdoors •

Shark fishermen steal spotlight with records

Shark fishermen stole the spotlight as a late summer flurry of new state fish records were certified by the Texas Parks and Wildlife Department. Three tiger shark, each in excess 800 pounds, were submitted as potential new state records. All three exceeded the 815-pounder which had held the record since 1975.

Robert L. Derrick of Alta Loma is the new champ with the 837-pound tiger shark he caught July 4, about 35 miles off Galveston. The new record belonged to Greg Rilat of Texas City for only one day, as he caught 817-pound tiger shark on July 3, also off Galveston.

Another angler who just missed glory was Susan Kret of San Antonio, whose 832-pounder was caught three weeks after Derrick's new record fish. Her shark was caught about 15 miles off Port Aransas.

Derrick's new record shark was 11 feet, seven inches long and six feet, four inches in girth. He landed it on 80-pound test line.

Another new shark record was established when Mark A.Johnson of Lamarque caught an 871-pound great hammerhead shark 18 miles off Galveton. The previous record for the species was 870 pounds. Johnson's fish measured 13 feet, 7 3/4 inches in length and five feet, 8 3/4 inches in girth.

Three other new record fish were certified. Ray Tolson of Brownsvillelanded a 179-pound yellowfin tuna on Aug. 2 off Port Isabel. Niles Prtichard of Houston caught a state record 16-pound, 13-ounce scamp July 13 off Galveston and David Clayton Cook of Conroe took a record 48-pound German carp with a bow and arrow Aug. 14 on Lake Conroe.

Trevino captures lead

PARIS (AP) — American Lee Trevino shot a 1-under-par 71 with a bogey on the 17th hole Saturday and recaptured the lead in the third round of the $60,000 11th Lancome Trophy golf competition in suburban St. Nom la Breteche.

The 41-year-old Trevino, who won the event in 1978, brought his 54-hole total to 211 in wresting the lead from West German Bernhard Langer.

Langer, the 23-year-old winner of the British Dunlop Masters Tournament, shot a 74 Saturday and is two strokes behind Trevino with 213.

Lake Fork provides action for East Texans

Bass fishermen are having good luck in localized spots on Lake Fork, about 90 miles of east of Dallas, but many catches have to be put back in the water because they are slightly under the 14-inch length limit.

Good strings of crappie and some catfish also are being taken by fishermen, said Steve Smith, TPWD biologist.

The lake, recently opened to the public by the Sabine River Authority, stands at elevation 375 feet or about 7,200 acres, but recent rains have generally bypassed the lake. However, fall and winter rains should bring the lake up to 11,000 acres and fishing should reach a peak next spring. When full, the lake should have more than 27,000 surface acres.

By next spring, the bass spawn of 1979 should exceed the 14-inch minimum. The bass limit is five per day and 10 in possession.

One of the biggest problems on the lake now, Smith says, is limited access. Since the lake is low, fishermen are not able to use the temporary boat ramps.This problem should be eased when the water rises.

Along with rods, reels, lures and boat, Smith advises fishermen to attach a yardstick or other measuring device to the boat's gunwales to measure catches. Many of the fish now caught are about a half inch short of the minimum and must be returned to the lake immediately, says Smith.

Why I can give you real value in homeowners insurance.

Good Neighbor Service

I know how to make your homeowners insurance more affordable. And I'll be there to give you prompt, personal service when you need it.

Inflation Coverage

As the value of your home increases, your protection can increase, too, automatically.

Comprehensive Coverage

All the protection you'll probably ever need for your home and contents.

That's homeowners insurance the State Farm way.

STATE FARM INSURANCE

Find out how much you may save.

Bill J. Dillon, C.L.U.

1202 ANDREWS HWY.
PHONE 694-9536

PORCHE AUDI, BMW, VOLKSWAGEN VOLVO. FOR ALL YOUR REPAIR NEEDS

LITTLE FIELD AUTO
1810 W. FRONT
683-8611

Radio Shack®

The biggest name in little computers™

TRS-80™ Breakthrough!

A Computer That Fits In Your Pocket!

In Stock Now!

as seen on TV

MasterCard VISA CHARGE IT (MOST STORES)

Make the Pocket Computer A Complete System

Minisette®-9 Recorder. Ultra-slim, compact design makes it perfect for use with the Pocket Computer. Batteries extra. 14-812 ..... 79.95

Cassette Interface. Load and save Pocket Computer programs and data on cassette tapes. Batteries extra. 26-3503 ..... 49.00

Programmable in Powerful, Easy-to-Learn BASIC Language

$249

- Easy-to-Read 24 Character Display
- Typewriter-Format Alphabetic Keyboard
- Weighs Only 6 Ounces, Less Than 7" Long

Radio Shack puts big computing power in the palm of your hand! The pocket computer can solve problems, process data, assist with decision-making, teach, and even entertain—using our ready-to-run programs or your own. Features power-off retention of programs and data, 1.9K Random Access Memory, 10-digit numeric accuracy, and 15 arithmetic functions. Includes carrying case, 116-page user's manual and long-life batteries. See it today! 26-3501

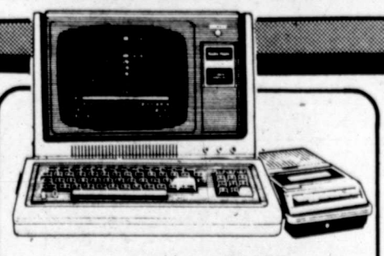

The World's Most Popular Microcomputer— TRS-80 Model I

$849 16K Level II

The perfect way to get started! Programs in Level II BASIC and expands as your needs grow. The choice of over 200,000 owners! Come in today for a demonstration. 26-1056

4K Level I starter system. 26-1051 ..... 499.00

17% Off! Save Now on an Expanded TRS-80™ Model I 32K Business System with 2 Disk Drive Units!

Save $381

1895.00 Reg. 2276.00

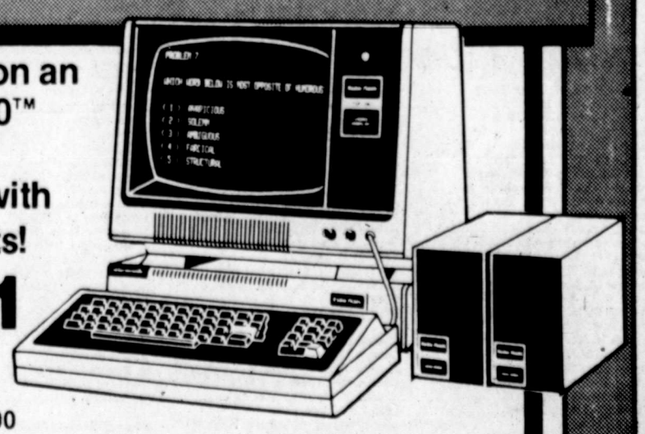

Act right now, and save on a TRS-80 microcomputer system for your business! The TRS-80 system includes two Mini Disk Drives, and 32 000 character memory. With our library of ready-to-run business software and one of our seven TRS-80 printers, you can put your new computer to work immediately doing accounts payable/receivable, inventory, payroll, word processing, and more! Take advantage of this great low price and come in today! Sale ends October 31st. 26-1056 26-1141 26-1160 26-1161

Check Your Phone Book for the Radio Shack Store or Dealer Nearest You

PRICES MAY VARY AT INDIVIDUAL STORES

A DIVISION OF TANDY CORPORATION

SPORTS SCOREBOARD

MTC Tennis

Saturday's results of the Midland Tennis Club's Mixed Doubles tournament at Midland High. Finals will be held today at 3 p.m.

A Bracket

First Round: Tom Waller-Barbara Waller def. Loren Stiles-Shirley Stiles, 6-3, 6-1; John Crum-Cindy Williams def. Bob Lambert-Dee Hines, 3-6, 6-3, 6-1; Bill Mills-Audrey Smith def. Roger Artley-Janie Pollard, 6-4, 3-6, 6-4; Mike Bustiloz-Jill Bramlett def. John Arroyo-Brenda Coleman, 6-3, 6-1. **Semifinals:** Crum-Williams def. Waller-Waller, 6-1, 5-7, 6-0; Mills-Smith def. Bustilloz-Bramlett, 4-6, 7-6, 6-4.

B Bracket

First Round: Pete Bradt-Barb Bradt def. Gus Eckert-Susan Hannon, 6-1, 6-2; Tom-Huzzey-Pat Adams def. G.M. Omar-Galye Reed, 6-2, 6-3; Clarence Marley-Wanda Hoover def. Rob Philen-Fern Thurston, 7-6, 4-6, 6-1; Scott Goodell-Jane Goodell def. Ken Moore-Lucile Moore, 6-2, 6-2; Charles Arnold-Robin Farris def. Ken Fenfrow-Michaelyn Renfrow, 6-3, 6-2; Bob Patteson-Sheila Patteson def. Art Shires-Kathy Atkin, 6-4, 6-2.

Second Round: Bradt-Bradt def. Martin-Yeager by default; Huzzey-Adams def. Marley-Hoover, 1-6, 7-6, 6-3; Arnold Farris def. Goodell-Goodell, 6-1, 6-1; George Smith-Kay Smith def. Patteson-Patteson, 6-2, 6-4. Semifinals to be played at 1 p.m. today.

NFL at a glance

National Football League
At A Glance
By The Associated Press
All Times CDT

American Conference

	W	L	T	Pct.	PF	PA
East						
Buffalo	5	1	0	.833	134	91
New England	5	1	0	.833	170	110
Baltimore	4	2	0	.667	132	105
Miami	3	3	0	.500	82	130
N.Y. Jets	1	5	0	.167	97	137
Central						
Pittsburgh	4	2	0	.667	156	101
Cleveland	3	3	0	.500	121	112
Houston	3	3	0	.500	94	111
Cincinnati	2	4	0	.333	94	105
West						
San Diego	4	2	0	.667	166	121
Denver	3	3	0	.500	113	133
Oakland	3	3	0	.500	137	144
Seattle	3	3	0	.500	104	121
Kansas City	2	4	0	.333	102	125

National Conference

East						
Dallas	5	1	0	.833	176	85
Philadelphia	5	1	0	.833	173	70
St. Louis	2	4	0	.333	140	127
N.Y. Giants	1	5	0	.167	91	176
Washington	1	5	0	.167	78	120
Central						
Detroit	5	1	0	.833	169	97
Minnesota	3	3	0	.500	102	136
Green Bay	2	3	1	.417	75	137
Tampa Bay	2	3	1	.417	85	120
Chicago	2	4	0	.333	75	100
West						
Los Angeles	4	2	0	.667	177	118
Atlanta	3	3	0	.500	147	124
San Francisco	3	3	0	.500	144	198
New Orleans	0	6	0	.000	88	168

Today's Games

Buffalo at Miami, 12 noon.
Dallas at Philadelphia, 12 noon.
Green Bay at Cleveland, 12 noon.
Minnesota at Cincinnati, 12 noon.
St.Louis at Washington, 12 noon.
Seattle at New York Jets, 12 noon.
Atlanta at New Orleans, 1 p.m.
Detroit at Chicago, 1 p.m.
Kansas City at Denver, 1 p.m.
New England at Baltimore, 1 p.m.
Los Angeles at San Francisco, 3 p.m.
New York Giants at San Diego, 3 p.m.
Tampa Bay at Houston, 3 p.m.

Monday's Game

Oakland at Pittsburgh, 8p.m.

LSU downs Kentucky, 17-10 on touchdown in final seconds

LEXINGTON, Ky. (AP) — Alan Risher's 2-yard scoring run with 41 seconds to go capped an 80-yard drive that lifted Louisiana State to a 17-10 Southeastern Conference football victory over Kentucky Saturday night.

LSU, 5-2 overall and co-leaders with Alabama in the SEC at 3-0, mounted its clinching drive after Kentucky's Randy Jenkins plunged one yard for the score that pull the Cats into a 10-10 tie with 6:50 remaining in the game. It was LSU's only significant offensive showing after the Tigers opened the game with a 69-yard drive that ended with Hokie Gajan's 1-yard scoring run with 11:21 to go in the first quarter.

Kentucky, 2-4 overall and 0-2 in the SEC, got on the board on Tommy Griggs' 24-yard field goal with 14:16 left before haltime.

Drake overcomes surge to down WTSU, 27-21

DES MOINES, Iowa (AP) — Drake quarterback Rick Casko threw for three touchdowns as the Bulldogs held off a second half surge by West Texas State for a 27-21 win in a Missouri Valley Conference game.

A homecoming crowd of 9,620 witnessed the battle.

Drake upped its record to 1-2 in conference play, and 5-2 overall. West Texas dropped to 1-1 in conference play and 4-3 overall.

It's the first time Drake has won three consecutive games in one season since 1972, and guarantees the Bulldogs of their best season record since 1972.

"I really believe this is the best football team we've played so far this year," Shelton said of West Texas.

In the first half Casko threw scoring strikes to Tim McManus and Bob Graff and Henrik Mike-Mayer added a 42-yard field goal for a 17-0 Drake halftime lead. Drake came into the game 10th in the nation in total offense. West Texas State was held to no yards passing in the first half, as the Bulldogs intercepted all three of quarterback Matt Patterson's attempts.

In the seond half, after a 58-yard touchdown from Casko to Graff and a 43-yard Mike-Mayer field goal, the Buffaloes started to chip away at the Drake lead. In three consecutive drives, West Texas got touchdown runs from Danny Clark, Mark Tidwell and reserve quarterback Ricky Davis to cut Drake's lead to 27-21.

The Buffaloes' hopes vanished, however, after a late drive stalled on Drake's 29 yard line.

Casko ran out the remaining 58 seconds. Casko finished with 15 completions in 28 attempts for 265 yards.

Florida State rips Boston College

TALLAHASSEE, Fla. (AP) — Linebacker Ron Hester blocked two punts, one for a touchdown, and reserve tailback Ricky Williams ran for 109 yards Saturday night as No.7 Florida State rolled to an error-filled 41-7 college football victory over Boston College.

Seminoles kicker Bill Capece kicked four field goals, running his season total to 18 and bettering the old school record of 14 in a single campaign.

Florida State ran its record to 6-1 with the homecoming triumph, while Boston fell to 2-4.

Florida State also got touchdowns from fullback Michael Whiting and quarterbacks Rick Stockstill and Kelly Lowrey. Defensive back Rich Dyer scored Boston College's only points when he intercepted a Stockstill pass and returned it 83 yards.

Hester started in place of Paul Piurowski, who saw limited action because of appendix surgery.

Hester blocked a first-quarter punt at the Boston 20-yard line and sprinted into the end zone with the loose ball. In the fourth quarter, he blocked another John Cooper punt at the Boston 27, but the Seminoles couldn't capitalize on the break.

Irish whip Army, 30-3

SOUTH BEND, Ind. (AP) — Linebacker Mark Zavagnin pounced on a blocked punt for one touchdown and set up another with a pass interception Saturday to lead fifth-ranked and undefeated Notre Dame to a 30-3 victory over Army.

Jim Stone, Blair Kiel and Ty Barber scored on short runs and Harry Oliver booted a 49-yard field goal as the Irish notched their fifth straight victory of the season and left Army with a 2-3-1 record.

Zavagnin recovered a punt blocked by John Krimm in the final minute of the first half to give the Irish a 17-0 lead at intermission.

Dave Aucoin's 41-yard field goal early in the third quarter averted an Army shutout and put the Cadets back in the running.

Stone, again substituting for the injured Phil Carter, battered his way for 122 yards in 25 carries.

Hawaii defeats UNM by 31-14

ALBUQUERQUE (AP) — Linebacker Marcus Tarver returned a blocked field goal attempt 54 yards for a touchdown and Hawaii's defense converted three other New Mexico mistakes into touchdowns as the Rainbows defeated the Lobos 31-14 Saturday night in a Western Athletic Conference football game.

Hawaii broke the game open with three third quarter touchdowns, all of them resulting from New Mexico miscues.

Rainbow halfback Gary Allen scampered into the end zone after recovering a teammate's fumble at the New Mexico 10-yard line. Fullback David Toloumu scored from two yards out after Tarver's return with the blocked field goal attempt by New Mexico.

The Lobos had taken a 14-10 halftime lead on a 3-yard run by sophomore quarterback David Osborn and a 36-yard run by senior halfback Jimmy Sayers.

Hawaii's scoring in the first half came on a 26-yard interception return by linebacker Doug Kyle and a 37-yard field goal by Jim Asmus.

The victory was the first in WAC play for the Rainbows after two losses and puts their overall record at 4-2.

New Mexico drops to 2-2 in the WAC, and 3-4 overall.

Hawaii's third quarter offensive explosion included drives of 26, 54 and 13 yards. The Rainbows' came up with four interceptions and kept New Mexico's passing attack in check with a devastating blitz.

SE Louisiana wins

HAMMOND, La. (AP) — Charlie Thomas ran for two touchdowns and joined two other Southeastern Louisiana teammates who rushed for 100 or more yards Saturday in leading the Lions to a 47-6 homecoming football victory over Texas Southern.

Thomas ran 9 and 21 yards for touchdowns and Wilson Alvarez kickd a 43-field goal in a 31-point first half that propelled Southeastern to a 5-1 record. Texas Southern is now 1-5.

Thomas finished with 100 yards and 15 carries as SLU backs ran for 386 yards on 61 attempts. Mac Boatner had 11 yards on 14 carries and reserve running back Kendall Denmark also had 11 yards on 15 attempts.

Boatner also ran 27 yards and Denmark 34 yards for touchdowns, while Southeastern also scored on a Greg Domiano's 16-yard run, on a safety when Richard Woodward tackled TSU quarterback Jackie Hicks in the end zone and on a 20-yard pass from Scott Allen to David Patterson.

Allen, the Lions' punter, was the fourth quarterback used by SLU.

Texas Southern managed its only score in the fourth quarter on a 38-yard pass from Hicks to Carl Williams.

SMU coach is fair

DALLAS (AP) — Dudley Parker, associate athletic director for Southern Methodist University, underwent open heart surgery Thursday and was reported in fair condition at Presbyterian Hospital.

Parker underwent a 4-hour operation to correct a blood flow blockage and was expected to be under intensive care for at least two days.

Parker has been connected with SMU athletics for 20 years as a coach and administrator. He joined the SMU staff in 1960 from the University of Houston and served under SMU coach Bill Meek.

Parker was secondary coach for SMU from 1962 to 1972 under Hayden Fry. He was an assistant under Dave Smith, Fry's successor, for three years before becoming assistant athletic director in 1976.

Trinity rips LCC

LUBBOCK, Texas (AP) — Tailback Kenny Sikes scored two touchdowns and rushed for 99 yards as Trinity University ambushed Lubbock Christian 48-0 in a Texas Intercollegiate Athletic Association game Saturday.

Trinity, 4-3, scored touchdowns on each of its first four possessions, with an 8-yard run by Sikes beginning the massacre.

SuperSonics down Kings

KANSAS CITY, Mo. (AP) — Lonnie Shelton tossed in a season-high 30 points to power the Seattle SuperSonics to a 127-122 National Basketball Association victory over the Kansas City Kings Saturday night.

Forward John Johnson scored 26 points and guard Paul Westphal, who the Sonics acquired in an off-season trade with Phoenix, added 23. Fred Brown, of Seattle, added 21.

The Sonics had to stave off a Kansas City rally late in the fourth quarter to hang on to their second victory of the season.

Trailing by as many as 11 points late in the third quarter and early in the fourth quarter, the Kings trimmed the lead to six points and had a chance to get to within four, but Reggie King missed all three shots in a bonus free throw situation with 4:06 left in the game.

From that point on, the Sonics outscored the Kings 9-4 to get their lead back to 11 points. The Kings could get no closer than five points the rest of the way.

Rams win

SAN ANGELO, Texas (AP) — Tailback Anthony Johnson scored three touchdowns as Angelo State rolled to a 38-20 win over Abilene Christian in a Lone Star Conference football game Saturday night.

The win boosted Angelo State to 5-0 for the year and 2-0 in LSC play. Abilene Christian fell to 1-4 and 0-2.

Harrah's picks

RENO, Nev. (AP) — This week's NFL picks by Harrah's Reno Race and Sports Book and its selections in college games involving the AP's Top 20, for which odds are given:

NFL

New York Jets 2½ over Seattle.
Cincinnati 4 over Minnesota.
Cleveland 7½ over Green Bay.
Philadelphia 3½ over Dallas.
Buffalo 3 over Miami.
Washington 4 over St. Louis.
Denver 4 over Kansas City.
Atlanta 3 over New Orleans.
Baltimore 2 over New England.
Detroit 3 over Chicago.
Los Angeles 9 over San Francisco.
Houston 9 over Tampa Bay.
San Diego 14½ over New York Giants.
Pittsburgh 10½ over Oakland.

Mean Green in 29-10 win

MEMPHIS, Ten. (AP) — North Texas State's pony-sized workhorse, Malcolm Jones, rushed for 188 yards Saturday night to lead the Mean Green to a 29-10 college football victory over Memphis State at Liberty Bowl Memorial Stadium.

Jones, a 5-7, 155-pound senior, carried 37 times during the night, gaining 100 yards in the second half as North Texas pulled away from a 10-7 halftime lead.

Mean Green running back Bobby Daniels scored on second half runs of four and six yards on the way to the visitors' fourth victory.

COLLEGE FOOTBALL

SOUTHWEST
Baylor 46, Texas A&M 7
Texas Tech 10, Rice 3
E. Texas St. 28, Howard Payne 14
Houston 13, Southern Meth. 11
McMurry 28, Tarleton St. 0
Oklahoma 35, Kansas St. 21
Sul Ross St. 40, Austin Col. 34
Tulsa 23, Texas Christian 17

MIDWEST
Adrian 17, Albion 12
Anderson 10, Findlay 0
Ball St. 28, E. Michigan 0
Bethany,W.Va. 21, Hiram Col. 2
Black Hills St. 18, Huron 17
Bowling Green 24, Kent St. 3
Butler 10, Ashland 0
Capital 17, Ohio Weslyn 7
Cent. Iowa 27, William Penn 21
Cent. Missouri 20, NE Missouri 7
Cent. St., Ohio 26, Kentucky St. 15
Chadron St. 22, Peru St. 21
Coe 60, Grinnell 7
Cornell, Iowa 27, Chicago 7
Defiance 27, Bluffton 15
DePauw 42, Olivet Nazarene 20
Drake 27, W. Texas St. 21
Dubuque 30, Simpson 3
Ferris St. 17, Wayne, Mich. 14
Ft. Hays St. 28, Washburn 17
Franklin 49, Evansville 16
Friends 16, McPherson 0
Graceland 52, Tarkio 8
Grand Valley St. 34, NW Iowa 26
Gustav Adolphus 27, St. Olaf 3
Hamline 14, St. Thomas 10
Hillsdale 7, Michigan Tech 6
Hope 23, Alma 6
Illinois Weslyn 23, Carroll, Wis. 0
Indiana Central 39, Georgetown, Ky. 20
Iowa 25, Northwestern 3
Iowa Weslyn 15, Concordia, St.P. 0
Jamestown 21, Dickinson St. 7
Kansas 28, Iowa St. 17
Lawrence 30, Knox 0
Luther 17, Wartburg 7
Mankato St. 29, SW Minnesota 23
Michigan 27, Minnesota 14
Milton 14, Lakeland 6
Minn.-Duluth 55, Bemidji St. 7
Minn.-Morris 25, Winona St. 7
Minot St. 24, Montana Tech 13
Missouri 45, Colorado 7
Missouri-Rolla 27, SW Missouri 16
Mo. Southern 21, Mo. Western 20
Moorhead St. 40, Northern St.,S.D. 3
Mount Union 22, Marietta 7
Nebraska 48, Oklahoma St. 7
N. Dakota St. 23, S. Dakota St. 16
NE Oklahoma 27, Evangel 16
Northwd, Mich. 39, Saginaw Val. St. 3
Notre Dame 38, Army 3
Ohio U. 17, Miami, Ohio 7
Ohio Northern 20, Muskingum 6
Ohio St. 27, Indiana 17
Olivet 30, Kalamazoo 7
Otterbein 26, Kenyon 20
Pittsburg St. 37, Wayne, Neb. 7
Purdue 45, Illinois 20
St. Cloud St. 34, Dakota St. 16
St. Joseph, Ind. 29, Valparaiso 6
Sioux Falls 21, S. Dakota-Sprgfld 7
S. Dakota Tech 24, Dakota Weslyn 0
Taylor 21, Manchester 12
Thiel 21, John Carroll 6
Wabash 35, Heidelberg 0
W. Michigan 17, Toledo 7
Wisconsin 17, Michigan St. 7
Wis.-LaCrosse 23, Wis.-Eau Claire 21
Wis.-Oshkosh 20, St. Norbert 19
Wis.-Platteville 14, Wis.-Stout 3
Wis.-Stevens Pt. 26, Wis.-Superior 14
Wis.-Whitewater 25, Wis.-Riv. Falls 22
Wittenberg 9, Wooster 7

SOUTH
Alabama 27, Tennessee 0
Alcorn St. 38, Albany, Ga. 17
Appalachian St. 57, Lenoir-Rhyne 25
Auburn 17, Georgia Tech 14
Centre 28, Rose-Hulman 14
Duke 34, Clemson 17
E. Carolina 24, W. Carolina 14
E. Kentucky 25, E. Tennessee St. 6
Elizabeth City St. 31, St. Paul's 0
Emory & Henry 16, Randolph-Macon 15
Florida 15, Mississippi 3
Georgia 41, Vanderbilt 0
Grambling St. 34, Mississippi Val. 24
Guilford 28, Bridgwater,Va. 12
Howard U. 38, Virginia St. 14
Lehigh 49, Davidson 14
Liberty Baptist 15, Gardner-Webb 14
Louisville 27, Indiana St. 17
Maryland 11, Wake Forest 10
Mississippi St. 34, Miami, Fla. 31
Murray St. 38, Middle Tenn. 6
Norfolk St. 37, Hampton Inst. 14
N. Carolina 28, N. Carolina St. 8
N. Carolina A&T 52, Delaware St. 0
Salisbury St. 13, Trenton St. 10
SE Louisiana 47, Texas Southern 6
SWestern, Tenn. 39, Maryville 16
Tn.-Chattanooga 21, Marshall 11
VMI 22, Richmond 17
Virginia Tech 30, Virginia 0
Virginia Union 41, Bowie St. 0
Wash. & Lee 17, Hampden-Sydney 13
W. Kentucky 28, Tennessee Tech 17
Winston-Salem 21, Fayetteville St. 0

EAST
Albany, N.Y. 41, Cortland St. 7
Albright 34, Susquehanna 21
Alfred 28, Hobart 14
Allegheny 35, Wash. & Jeff. 7
Bluefield St. 21, West Liberty 8
Boston U. 34, Rhode Island 13
Bowdoin 35, Coast Guard 13
Brown 32, Cornell 25
Bucknell 31, W. Chester St. 21
Canisius 17, Buffalo 14
Carnegie-Mellon 28, Case Western 7
Catholic U. 14, St. Francis, Pa. 0
Clarion St. 30, California, Pa. 0
Connecticut 18, Holy Cross 17
C.W. Post 17, Indiana, Pa. 7
Dartmouth 30, Harvard 12
Dayton 35, Kings Point 7
Delaware Val. 38, Upsala 0
E. Stroudsburg 28, Mansfield St. 17
Fairmont St. 18, W. Virginia St. 6
Franklin & Marshll 35, Dickinson 8
Geneva 27, Grove City 13
Gettysburg 17, Moravian 7
Iona 12, St. John's, NY 11
Ithaca 63, Brockport St. 14
Johns Hopkins 35, Georgetown, D.C. 3
Kutztown St. 7, Cheyney St. 6
Lafayette 3, Penn 0
Lycoming 28, Juniata 7
Maine Maritime 27, Curry 7
Massachusetts 21, Maine 14
Mass. Maritime 20, W. Connecticut 13
Middlebury 35, Colby 7
Millersville St. 42, Bloomsburg St. 15
Muhlenberg 9, Ursinus 3
Navy 24, Villanova 15
New Hampshire 10, Towson St. 6
N. Michigan 22, Delaware 7
Pace 21, Seton Hall 6
Penn St. 24, Syracuse 7
Pittsburgh 42, W. Virginia 14
Princeton 14, Colgate 10
RPI 40, Brooklyn Col. 6
St. Peter's 13, Marist 7
Shepherd 17, W. Va. Weslyn 7
Shippensburg St. 20, Lock Haven St. 16
Slippery Rock 15, Edinboro St. 0
S. Carolina St. 49, Morgan St. 13
S. Connecticut 21, Fordham 0
Stony Brook 30, Siena 7
Swarthmore 17, Lebanon Val. 0
Waynesburg 38, Frostburg St. 12
Wesleyan 14, Amherst 10
Widener 49, W. Maryland 7
William & Mary 21, Rutgers 18
Yale 30, Columbia 10

FAR WEST
Adams St. 38, Mesa, Colo. 10
Augsburg 24, Colorado Col. 16
Brigham Young 70, Utah St. 46
California 27, Oregon St. 6
Colorado Mines 28, Western St.,Colo. 27
Idaho 14, Montana St. 6
N. Colorado 38, Augustana,S.D. 23
Oregon 7, Southern Cal 7, tie
S. Utah 41, Ft. Lewis 3
W. Montana 16, Rocky Mountain 7
Wyoming 24, Utah 21
Washington 27, Stanford 24

WANT ADS
Dial 682-6222

FABULOUS BLACK BASS FISHING AND WHITE WINGED DOVE SHOOTING

Big Bass now being caught in Lake Dominguez. White Winged Dove shooting beginning Oct. 15th.

For best accomodations, most reliable guides, good boats and motors and finest food.

BILL CHAPMAN'S
EXECUTIVE'S FISHING AND HUNTING RESORTS
El Fuerte and Los Mochis
Cinaloa, Mexico
Rates $125 per day per person

CALL JOE DON SCOTT, PLAINVIEW, TX.
OFFICE 896/293-1311
HOME 806/293-1807

Learn Tennis
THE AUSTRALIAN WAY WITH
VICKI KERR

- Private, Group and Doubles Lessons
- Juniors and Adults
- Beginner to Advanced

CALL 682-6450

I've earned my Wings!

"My tough job only seems easier now that I'm wearing Red Wings. I work hard day-in and day-out, and my feet don't complain a bit"

RED WING SHOES
Red Wings
Bealls
MIDLAND PARK MALL

GENERAL TIRE
"WE BELIEVE IN OUR PRODUCT"

Glass Belted Jet Radial

The General Jet Radial® features a polyester cord body, two tough fiberglass belts, a wide 5-rib tread and the same tire design found on many new car tires.

$36.95
Size P155/80R13 tubeless whitewall plus $1.47 Fed. Ex. Tax

Whitewalls

Size	Replaces	Our Regular Low Price	Fed. Ex. Tax	Size	Our Regular Low Price	Fed. Ex. Tax
P185/80R13	CR78-13	$43.95	$1.86	BR78-13	$43.95	$1.86
P185/75R14	CR78-14	51.95	2.05	FR78-14	55.95	2.43
P195/75R14	ER78-14	52.95	2.18	GR78-14	57.95	2.61
P195/75R15	ER78-14	54.95	2.36	FR78-15	55.95	2.40
P225/75R15	HR78-15	60.95	2.77	GR78-15	57.95	2.57
P235/75R15	LR78-15	62.95	3.11			

RAIN CHECK: Should our supply of some sizes or lines run short during this event, we will honor any orders placed now for future delivery at the advertised price.

General's Best Selling Bias-ply!

$27.95
Size 6.00-12 tubeless whitewall plus $1.48 Fed. Ex. Tax

The General Poly Sprint II features a smooth-riding polyester cord body and a wide, flat tread.

TIRE VALUE
Whitewalls

Size	Our Regular Low Price	Fed. Ex. Tax
A78-13	$29.95	$1.55
B78-13	31.95	1.70
C78-14	34.95	1.83
E78-14	37.95	2.12
F78-14	39.95	2.23
G78-14	40.95	2.38
H78-14	43.95	2.60
5.60-15	34.95	1.69
6.00-15	35.95	1.76
G78-15	41.95	2.46
H78-15	44.95	2.66
J78-15	45.95	2.89
L78-15	47.95	2.96

Blackwalls cost $3.00 less per tire

GENERAL TIRE
General Tire Service Store prices and credit terms. Product availability, prices and credit terms may vary at Independent Dealers displaying the General sign.

Sooner or later, you'll own Generals
JOHNSON TIRE & SUPPLY
2210 W. FRONT 682-7911

VISA
mastercharge

FRIDAY'S PREP FOOTBALL

By The Associated Press
Friday's Results

CLASS AAAAA

Abilene Cooper 21, Midland Lee 21 (tie)
Alice 27, Kingsville 0
Amarillo Tascosa 27, Amarillo Palo Duro 21
Angleton 17, Lamar Consolidated 14
Arlington 16, Fort Worth Haltom 14
Arlington Heights 13, Fort Worth Wyatt 6
Arlington Sam Houston 33, Burleson 6
Austin Crockett 14, Austin Travis 7
Austin Lanier 34, Austin 21
Austin Reagan 24, Austin McCallum 19
Baytown Sterling 12, Houston South 0
Bryan 7, Killeen 0
Conroe 40, Houston Jersey Village 6
Corpus Christi Miller 17, Corpus Christi King 13
Dallas Carter 15, Dallas Kimball 10
Dallas Hillcrest 16, Dallas Pinkston 13
Dallas Sunset 31, Dallas Jefferson 7
Denison 7, Wichita Falls Rider 7 (tie)
Dickinson 35, League City Clear Creek 0
Eagle Pass 15, San Antonio McCollum 14
El Paso Andress 14, El Paso Jefferson 6
El Paso Burgess 34, El Paso 0
El Paso Coronado 45, El Paso Bowie 0
El Paso Eastwood 19, El Paso Ysleta 0
El Paso Irvin 20, El Paso Austin 13
El Paso Parkland 37, Socorro 35
Euless Trinity 47, South Grand Prairie 14
Fort Worth Eastern Hills 25, Fort Worth Western Hills 10
Fort Worth Richland 31, Arlington Lamar 7
Galveston 35, Alvin 0
Greenville 10, Plano 7
Harlingen 42, Edinburg 12
Highland Park 42, North Mesquite 20
Houston Aldine 13, Houston Nimitz 7
Houston Austin 9, Houston Davis 8
Houston Kashmere 34, Houston Scarborough 6
Houston McCullough 7, Houston Cypress Fairbank 7
Houston Spring Branch 33, Katy 7
Houston Spring Woods 14, Houston Stratford 6
Houston Waltrip 12, Houston Reagan 0
Houston Westbury 15, Houston Lee 14
Houston Westchester 28, Houston Hastings 21
Hurst Bell 3, Duncanville 0
La Marque 25, Houston La Porte 0
Lake Highlands 35, Carrollton Newman Smith 3
Lubbock Monterey 29, Lubbock 0

CLASS AAAA

Andrews 21, Monahans 14
Bay City 14, Wharton 7
Beaumont Hebert 57, Bridge City 0
Beeville 19, West Oso 6
Boerne 13, New Braunfels Canyon 10
Borger 35, Brownfield 21
Brownsville Pace 26, Falfurrias 0
Brownwood 31, Crowley 6
Carrizo Springs 28, San Antonio Southside 0
Carthage 13, Chapel Hill 7
Corpus Christi Flour Bluff 20, Robstown 14
Corsicana 33, Seagoville 21
Daingerfield 14, Gladewater 6
Donna 34, Raymondville 0
Dumas 24, Lubbock Dunbar 0
Everman 22, Granbury 21
Fort Worth Brewer 7, Fort Worth Boswell 0
Fort Worth Carter 2, Grapevine 0
Fort Worth Northside 41, Fort Worth Castleberry 21
Fredericksburg 25, Uvalde 14
Gainesville 19, Keller 14
Gatesville 7, Waco Connally 6
Georgetown 28, Leander 0
Graham 19, Burkburnett 10
Gregory-Portland 19, Tuloso-Midway 7
Henderson 18, Palestine 6
Houston Furr 34, Houston King 0
Huntsville 19, Navasota 14
Jacksonville 13, Kilgore 0
Jasper 24, Nederland 0
Kerrville Tivy 32, New Braunfels 27
Lampasas 7, Belton 0
Laredo United 35, Rio Grande City 17
Livingston 11, Channelview 7
Lockhart 6, Hays Consolidated 2
Lubbock Estacado 28, Levelland 0
Marlin 20, Waco 14
Mercedes 28, Edcouch-Elsa 3
Mount Pleasant 21, Hallsville 7
New Caney 17, Dayton 0
North Dallas 28, Mansfield 14
Paris 21, Rockwall 11
Rockport-Fulton 22, Sinton 6
San Antonio Southwest 14, Crystal City 7
Silsbee 17, Beaumont South Park 15
Taylor 20, Austin Westlake 20 (tie)
Tomball 18, Magnolia 13
Waco Midway 6, Waco Jefferson Moore 0
Weatherford 20, Azle 0
Wichita Falls Hirschi 22, Vernon 6
Lufkin 20, Marshall 0
Midland 7, Abilene 3
Odessa 21, San Angelo Central 13
Odessa Permian 42, Big Spring 0
Pampa 21, Amarillo Caprock 0
Pasadena Dobie 36, Deer Park 25
Pasadena North Shore 27, Houston Galena Park 14
Pasadena Rayburn 13, Baytown Lee 7
Plainview 21, Hereford 0
Richardson 38, Carrollton Turner 13
Richardson Berkner 37, Richardson Pearce 0
San Antonio Harlandale 15, Laredo Nixon 14
San Antonio Holmes 26, San Antonio Clark 14
San Antonio Jefferson 27, San Antonio Wheatley 7
San Antonio Judson 20, San Marcos 0
San Antonio Madison 19, San Antonio Clemens 10
San Antonio Marshall 21, Del Rio 8
San Antonio Memorial 20, San Antonio Kennedy 12
San Antonio Roosevelt 28, San Antonio Lee 14
San Antonio South San 24, San Antonio Alamo Heights 22
San Benito 15, Brownville Porter 0
Sherman 20, Denton 15
Spring Klein 34, Spring 0
Temple 21, Killeen Ellison 19
Texas City 17, Pearland 6
Victoria 21, Port Lavaca Calhoun 6
Vidor 28, Beaumont Forest Park 8
Waco University 33, Copperas Cove 16
Wichita Falls 13, Lewisville 0

CLASS AAA

Abilene Wylie 7, Colorado City 6
Allen 23, Lake Dallas 13
Anahuac 7, Port Arthur Austin 0
Aransas Pass 42, Odem 0
Benavides 20, San Diego 19
Bishop 20, Ingleside 6
Brady 21, Ballinger 13
Cameron 24, Madisonville 20
Cedar Hill 56, Red Oak 8
Childress 14, Floydada 3
Clarksville 44, Mount Vernon 3
Devine 13, Pearsall 6
Dimmitt 17, Friona 12
East Chambers 26, Kountze 6
Edna 41, Yoakum 0
Elgin 34, La Grange 15
Fairfield 26, Crockett 0
Freer 14, Zapata 0
Giddings 14, Luling 10
Gilmer 47, Mineola 7
Hallettsville 10, Karnes City 6
Hampshire-Fannett 35, Warren 6
Hebbronville 25, Premont 0
Hillsboro 42, Grosebeck 7
Idalou 21, Abernathy 0
Justin Northwest 54, Lake Worth 8
Kenedy 33, Goliad 0
Kennedale 13, Ferris 0
La Feria 37, Hidalgo 0
Littlefield 30, Olton 0
Los Fresnos 36, Santa Rosa 0
Manor 40, Llano 0
Marble Falls 31, Burnet 0
McGregor 18, West 7
Mexia 24, China Spring 14
Midlothian 22, Alvarado 7
Olney 14, Jacksboro 14 (tie)
Pflugerville 18, Dripping Springs 7
Pittsburg 16, North Lamar 0
Rockdale 14, Hearne 6
San Antonio Cole 21, Bandera 8
San Antonio Randolph 21, Smithson Valley 0
Slaton 54, Frenship 10
Smithville 48, Texas School for the Deaf 0
Sonora 41, Coleman 8
Stamford 28, Breckenridge 23
Taft 28, Mathis 7
Tahoka 20, Post 0
Teague 24, Westwood 7
Tulia 21, Lockney 7
Van Vleck 55, Palacios 14
Waco LaVega 17, Robinson 14
Whitehouse 7, West Rusk 3
Winnsboro 31, Prairiland 0

CLASS AA

Academy 28, Lorena 0
Axtell 14, Troy 12
Beeville 19, West Oso 6
Boyd 20, Archer City 7
Clifton 39, Hico 0
Deweyville 36, Evadale 0
Dublin 27, Cisco 22
Eastland 13, DeLeon 7
Garrison 7, Shelbyville 0
Granview 17, Whitney 12
Groveton 20, New Waverly 0
Hamilton 48, Itasca 0
Hamlin 29, Albany 6
Industrial 29, Danbury 0
Liberty Hill 49, Granger 0
Lorenzo 20, Petersburg 13
Marion 14, Yorktown 0
Merkel 3, Anson 2
Moody 26, Crawford 0
New Deal 10, Hale Center 0
Panhandle 27, Phillips 7
Petrolia 34, Nocona 12
Pettus 14, Stockdale 0
Pilot Point 58, Aubrey 0
Plains 41, O'Donnell 0
Poth 27, La Vernia 21
Quanah 41, Munday 12
Rails 13, Crosbyton 12
Riviera 35, Orange Grove 0
Rogers 47, Florence 0
Ropes 27, Forsan 14
Rotan 48, Hawley 0
Sabinal 12, Brackettville 7
Seymour 14, Haskell 12
Shallowater 28, Spur 0
Shiner 27, Schulenburg 0
Skidmore-Tynan 18, Three Rivers 12
Stanton 14, Morton 13
Troup 33, Elkhart 0
Union Grove 10, Sabine 7
Waskom 35, Beckville 0
Weimar 20, Lexington 7
West Hardin 14, Hardin 13
Wheeler 7, Wellington 6
Windthorst 8, Holliday 7
Woodsboro 42, Banquete 0

Others

Anton 18, Amherst 13
Apple Springs 22, Goodrich 8
Aspermont 46, New Castle 6
Ben Bolt 13, Bruni 8
Bremond 60, Aquilla 0
Brownsville St. Joseph's 28, Rio Hondo 7
Bruceville-Eddy 40, Chilton 6
Burton 22, Holland 18
Bynum 40, Marvin 26
Celeste 16, Detroit 0
Chester 28, Sabine Pass 18
Chillicothe 34, Rochester 27
Christoval 56, Blackwell 20
Cotton Center 38, Dawson 33
Fort Worth Christian 34, Garland Christian 0
Fort Worth Country Day 14, Fort Worth Nolan 0
Goree 48, Weinart 0
Gorman 22, Lometa 12
Grady 35, Borden County 16
Happy 14, Silverton 0
Harlingen Marine Military Academy 15, Crosby 6
High Island 19, Colmesneil 12
Houston Kinkaid 7, Houston Northwest Academy 0
Houston Strake Jesuit 26, Dallas St. Mark 7
Ira 72, Hermling 24
Italy 48, Oakwood 0
May 42, Richland Springs 12
Meridian 69, Santo 13
Motley County 26, Nazareth 6
New Home 14, Wilson 0
Paint Rock 58, Brooksmith 12
Rocksprings 29, Medina 0
Roosevelt 40, Lubbock Cooper 6
Roscoe 12, Sterling City 7
Rule 37, Jayton 13
Salado 14, Harper 13
San Antonio St. Gerard 14, Houston St. Pius 6
San Antonio St. Anthony 12, Texas Military Institute 0
Sands 34, Meadow 6
Santa Anna 23, Miles 14
Sherryland 38, La Joya 18
Southland 38, Wellman 30
Sudan 14, Smyer 7
Sundown 30, Whiteface 6
Threeway 26, Loop 24
Valley 47, Lazbuddie 0
Valley Mills 24, Riesel 8

Final gun saves Temple; Plano is upset

By ALAN SAYRE
Associated Press Writer

The final gun saved top-ranked Temple from a shocking loss Friday night, but No. 2 Plano fell in an upset that stunned the Texas gridiron scene and promises a shakeup in The Associated Press schoolboy football poll.

Temple barely survived a fourth-quarter blitz staged by determined Killeen Ellison to post a 21-19 victory, but Plano fell to unheralded, but defensively tough, Greenville.

TEMPLE HAD a 21-6 lead with about six minutes to go in the game, but Ellison's David Springfield threw his second touchdown pass of the night to tight end Karl Haney less than two minutes later. Then, a two-point conversion failed.

Within moments, Ellison tallied two more times on two Springfield passes — a 19-yarder to Donahue Walker and a 33-yarder to split end Billy Williams, who had caught a 43-yard toss for the underdogs' initial score in the second quarter.

Following a Temple punt, Ellison got the ball back at its own 20 with 28 seconds left and moved it 13 yards with two quick pass completions. With one second left, Springfield threw to Williams for 33 yards, but the speedy receiver was tackled at the Wildcat 26 as time ran out.

Greenville kicker Ronnie Jackson booted a 26-yard field goal with 10 seconds left to seal Plano's first defeat of the year.

Jackson's kick capped an almost unbelievable defensive effort by Greenville, which sent hometown fans into hysterics with two successful goal-line stands that shut down Plano touchdown drives in the second half.

Needless to say, the citizenry loved it.

"Nothing like this has ever happened in Greenville as long as I have been here and I have been here 18 years," said winning coach Pittman Keen after he was hoisted aloft by a swarm of happy fans following the stunning upset.

No. 3 Brazoswood also joined the ranks of formerly undefeated Friday night, falling 24-7 to unrated Stafford Dulles.

IN OTHER GAMES involving top-ranked Class 5A teams, No. 5 Conroe trounced Houston Jersey Village, 40-6; sixth-ranked Odessa Permian stomped Big Spring 42-0; seventh-rated Highland Park blitzed North Mesquite, 42-20; No. 8 Bryan whitewashed Killeen, 7-0; and ninth-seeded Euless Trinity pounced on South Grand Prairie, 47-14.

Fourth-ranked Port Arthur Jefferson tangled with Beaumont Charlton-Pollard Saturday.

No. 10 Lubbock Coronado had the weekend off.

In Class 4A, No. 1 Bay City edged Wharton, 14-7; second-ranked Gregory-Portland outbattled Tuloso-Midway, 19-7; third-rated Navasota was upset by Huntsville, 19-14; Gainesville, No. 4, slipped by Keller, 19-14; and fifth-place Beaumont Hebert bombed Bridge City, 57-0.

Sixth-ranked Waco Connally fell to Gatesville, 7-6; No. 7 Andrews beat Monahans, 21-14; eighth-seeded Corsicana defeated Seagoville, 33-21; ninth-place Wichita Falls Hirschi rolled to a 22-6 win over Vernon; and No. 10 Paris overcame Rockwall, 21-11.

In Class 3A, No. 9 Stamford knocked off top-ranked Breckenridge, 28-23.

No. 2 Childress trimmed Floydada, 14-3; third-rated Pittsburg blanked North Lamar, 16-0; fourth-ranked Edna blistered Yoakum, 41-0; and Allen, No. 5, downed Lake Dallas, 23-13.

SIXTH-RANKED Cedar Hill trounced Red Oak, 56-8; No. 7 Slaton destroyed Frenship, 54-10; eighth-rated Refugio ambushed George West, 38-7; and No. 10 Hallettsville outdueled Karnes City, 10-6.

Pilot Point, the No. 1 squad in Class 2A, embarrassed Aubrey, 58-0; second-ranked Waskom blasted Beckville, 35-0; third-rated Troup shut out Elkhart, 32-0; fourth-place Groveton beat New Waverly, 20-0; and No. 5 Shiner posted an easy 27-0 win over Schulenburg.

Sixth-ranked Panhandle downed Phillips, 27-7; No. 7 Tidehaven crushed Ganado, 29-0; eighth-rated Wheeler edged Wellington, 7-6; and Rotan, ranked ninth, bludgeoned Hawley, 48-0.

No. 10 Baird did not play.

Dallas Green denies he ordered Noles to throw at KC's George Brett

KANSAS CITY, Mo. (AP) — Philadelphia Phillies Manager Dallas Green said he did not order reliever Dickie Noles to throw at George Brett Saturday, but the Kansas City All-Star said if he had gotten one more pitch under the chin, "I go out to the mound."

With the Royals leading 5-1 in the fifth inning of Game Four of the World Series, Noles threw two strikes to Brett, then tucked a slider right under his chin. Brett spun to avoid the pitch, just barely.

"I don't know if it was a knockdown pitch," Brett said. "He's the only one who knows."

BRETT SAID HE refrained from charging the mound because he didn't want to get thrown out of the game. "I want to stay in the game and hit and field ground balls," he said.

After the incident, Kansas City Manager Jim Frey charged angrily from the dugout. He argued first with home plate umpire Don Denkinger, then with Phils first baseman Pete Rose, who interceded in the argument.

"He (Rose) told me to get off the field," Frey said. "I don't remember my reaction. Then he told me he (Noles) wasn't throwing at George. Pete Rose doesn't know if he was throwing at Brett. I don't know if he was throwing at Brett. Dallas Green doesn't know if he was throwing at Brett."

Asked if he had seen a knockdown pitch, Green responded: "I didn't see a knockdown pitch. Was there one today? The only guy who got upset about it was Jim Frey. Brett didn't."

AFTER THE INCIDENT, Denkinger warned both benches that if there was another brushback, both pilots would be ejected along with their pitchers.

Asked if he planned to retaliate, Frey said: "I never, ever tell a player on a ballclub to throw at another player. All that stuff about saying he was just trying to throw high and tight, well, I've seen two or three players almost killed by brushback pitches."

Phils catcher Bob Boone said Noles, who could not be found in the clubhouse after the game, was not trying to knock Brett down. "He was trying to come inside and it sailed," Boone said. "A normal hitter backs off, but George drove in. That's what makes him a .390 hitter."

Brett added: "Boone told me he didn't know how I got out of the way."

Dennis Leonard, the opposing Kansas City pitcher at the time, said he did not consider retaliation because he didn't want to be ejected. Dan Quisenberry, who relieved Leonard in the eighth, had his own theory.

"I feel that with our World Series checks, we'll invest in nuclear arms," he said.

Sul Ross upsets Austin College

ALPINE, Texas (AP) — Sophomore quarterback Larry Hill threw for three touchdowns and 331 yards as Sul Ross State upset Austin College, 40-34, in a Texas Intercollegiate Athletic Association contest Saturday.

Sul Ross' ground attack was led by running back Joey Caceras, who jaunted for 104 yards and one touchdown.

Kangaroos' quarterback Larry Shillings threw for two touchdowns and completed 19 of 31 passes for 303 yards.

Sul Ross is now 3-4, while Austin College stands at 6-1.

NUNN BUSH

•GLAZED KID SKIN
•LEATHER SOLE
$58.00
•BLACK
•BROWN
•CAMEL
J&K shoe store
•38 VILLAGE CIRCLE•
BETWEEN TG&Y AND WALGREEN

Cowboys, Eagles top NFL contests

By The Associated Press

It is being called Super Bowl XIV½, a major stepping stone to the real National Football League championship next January in the Superdome.

Today's game in Philadelphia between the Eagles and the Dallas Cowboys matches two of the National Football Conference's top teams, statistically, record-wise and, most obviously, emotionally.

"We'll be just as emotional as they will be, I can tell you that, even if the whole city is talking Super Bowl," said Randy White, the Cowboys' sterling defensive tackle, as the teams gear up for the showdown over sole possession of first place in the NFC East.

THE WHOLE city, of course, wasn't just talking Super Bowl. It was talking World Series, too. There's a lot of championship talk being tossed around.

"It will be a championship game for them," White said of the Eagles, who share the divison lead with Dallas at 5-1. "You have to respect that. It should be wild."

Today's other NFL games are New England at Baltimore, Buffalo at Miami, Atlanta at New Orleans, Detroit at Chicago, Green Bay at Cleveland, Minnesota at Cincinnati, St. Louis at Washington, Seattle at the New York Jets, Kansas City at Denver, Los Angeles at San Francisco, the New York Giants at San Diego and Tampa Bay at Houston. On Monday night, it's Oakland at Pittsburgh.

LAST SEASON, the Eagles and Cowboys split their two games, each losing at home. Philadelphia has some happy memories of its visit to Texas Stadium, besides a 31-21 victory. For one, Harold Carmichael caught two Ron Jaworski touchdown passes and, at the time, extended his NFL record of consecutive games with at least one reception to 107 — a number which has since risen to 118. For another, Tony Franklin kicked a 59-yard field goal, the second longest in NFL history.

With that victory secure, the Eagles were supremely confident that they could handle the Cowboys at home, in Veterans Stadium, too. "They were cocky when we walked in there last year," White recalled. "Just because they beat us in Dallas they thought they had it won before we went up there. They thought they were the division champions just because they had embarrassed us. It didn't turn out that way."

What happened was that Robert Newhouse broke a 10-10 tie with a 17-yard TD run, then Butch Johnson caught a 17-yard Roger Staubach pass for what proved to be the winning score in a 24-17 Dallas triumph.

Wilbert Montgomery, who rushed for 126 yards, 37 on a touchdown sprint, in the teams' first meeting and scored both Eagles' TDs in the second, sat out last Sunday's 31-16 victory over the New York Giants, allowing a recurring groin injury to heal.

THE COWBOYS don't have Staubach now — but they don't seem to miss him much. Danny White, coming off a sensational performance against San Francisco (four TD passes, three to Drew Pearson, in a 59-14 rout of the 49ers), is the NFL's leading passer.

White, Terry Bradshaw of Pittsburgh and Dan Fouts share the league lead in TD tosses with 13 apiece. But while Fouts has been intercepted 11 times and Bradshaw eight, White has been intercepted only four times.

Jaworski, with 12 TD passes and six interceptions, is fourth in the league in passing.

The bashing of the 49ers "was a confidence builder," said Randy White. "We just couldn't do anything wrong. That was fun. But we know it's going to be different against the Eagles."

THE COLTS, riding the Bert Jones-led offense which is third overall in the American Football Conference — behind only Pittsburgh and San Diego — takes on the high-powered Patriots with a shot at moving into a tie for first place in the AFC East. Baltimore is 4-2 compared to 5-1 for the Pats and the Buffalo Bills, the latter having knocked from the unbeaten ranks by the Colts a week ago.

BALTIMORE'S PRIMARY weakness appears to be on pass defense, the Colts ranking 13th in the conference. That defense will try and collar New England quarterback Steve Grogan, the conference's passing leader.

Elsewhere, New Orleans will be trying for the seventh consecutive week to chalk up its first victory of the season; Detroit, led by league rushing leader Billy Sims, will be out to solidify its hold on first place in the NFC Central Division; Los Angeles will try to do the same in the NFC West; San Diego the same in the AFC West, and Pittsburgh, embarrassed for the second time this season by Cincinnati, the same in the AFC Central.

McMurry wins, 28-0

STEPHENVILLE, Texas (AP) — Dudley Woodward and Lester Lavalis rushed for one touchdown each as McMurry rolled to an easy 28-0 win over Tarleton State in Texas Intercollegiate Athletic Association action Saturday.

McMurry converted two first-half fumbles by the Texans into touchdowns and buried Tarleton's outmanned defense with 244 yards rushing.

McMurry now stands at 6-1. Tarleton is 2-5.

How top 10 prep elevens fared this past week

Here is how teams listed in The Associated Press schoolboy football poll fared:

CLASS AAAAA

1. Temple (6-0-0) defeated Killeen Ellison, 21-19.
2. Plano (5-1-0) lost to Greenville, 10-7.
3. Brazoswood (6-1-0) lost to Stafford Dulles, 24-7.
4. Port Arthur Jefferson (5-0-0) played Beaumont Charlton-Pollard Saturday.
5. Conroe (7-0-0) defeated Houston Jersey Village, 40-6.
6. Odessa Permian (6-0-0) defeated Big Spring, 42-0.
7. Highland Park (6-0-0)) defeated North Mesquite, 42-20.
8. Bryan (6-0-0) defeated Killeen, 7-0.
9. Euless Trinity (6-0-0) defeated South Grand Prairie, 47-14.
10. Lubbock Coronado (6-0-0) did not play.

CLASS AAAA

1. Bay City (7-0-0) defeated Wharton, 7-0.
2. Gregory-Portland (6-0-0) defeated Tuloso-Midway, 19-7.
3. Navasota (5-1-0) lost to Huntsville, 19-14.
4. Gainesville (7-0-0) defeated Keller, 19-14.
5. Beaumont Hebert (6-0-0) defeated Bridge City, 57-0.
6. Waco Connally (5-1-0) lost to Gatesville, 7-6.
7. Andrews (6-0-0) defeated Monahans, 21-14.
8. Corsicana (6-1-0) defeated Seagoville, 33-21.
9. Wichita Falls Hirschi (6-0-0) defeated Vernon, 22-6.
10. Paris (5-1-0) defeated Rockwall, 21-11.

CLASS AAA

1. Breckenridge (6-1-0) lost to Stamford, 28-23.
2. Childress (6-0-0) defeated Floydada, 14-3.
3. Pittsburg (6-0-0) defeated North Lamar, 16-0.
4. Edna (7-0-0) defeated Yoakum, 41-0.
5. Allen (7-0-0) defeated Lake Dallas, 23-13.
6. Cedar Hill (7-0-0) defeated Red Oak, 56-8.
7. Slaton (6-0-0) defeated Frenship, 54-10.
8. Refugio (5-1-0) defeated George West, 38-7.
9. Stamford (7-0-0) defeated Breckenridge, 28-23.
10. Hallettsville (6-1-0) defeated Karnes City, 10-6.

CLASS AA

1. Pilot Point (6-0-0) defeated Aubrey, 58-0.
2. Waskom (6-0-0) defeated Beeville, 35-0.
3. Troup (6-0-0) defeated Elkhart, 33-0.
4. Groveton (6-0-0) defeated New Waverly, 20-0.
5. Shiner (6-0-0) defeated Schulenburg, 27-0.
6. Panhandle (6-0-0) defeated Phillips, 27-0.
7. Tidehaven (5-0-1) defeated Ganado, 29-0.
8. Wheeler (5-0-0) defeated Wellington, 7-6.
9. Rotan (5-1-0) defeated Hawley, 48-0.
10. Baird (6-0-0) did not play.

THE STRAIGHT LINE TO
WANT ADS & ACTION
DIAL 682-6222

Help the Midland College Chaparral Club!
Participate in the
Chaparral Walk
held
November 15th
at
Memorial Stadium
Sponsored by
The
Midland Reporter-Telegram
and the Chaparral Club

to raise funds for scholarships, recruiting and unbudgeted expenses for both mens and womens athletics and cheerleaders.

Teresa Landry, number one women's tennis player at Midland College, and Bank Executive Bill Malone have teamwork. They're a Celebrity Chaparral team and yes, it is work to get enough pledges to earn a jogging suit-but they're ambitious, their goals are high, and they plan to do it for the good of the Chaparral club.

INTERESTED?
Obtain more information from the Athletic Director's Office at the Physical Education Gym Midland College

Call Del Poss or Jerry Stone at 684-7851
To Pledge Your Legs Or Your Loot.

01 Lodge Notices

Midland Commandery #84. Annual monthly conclave at 7:30 pm, October 21. Annual inspection of officers November 7 at 7:00. Steve Harless, Commander; George Medley, Recorder.

Acacia Lodge No. 1414, A.F. & A.M. 1000 Upland. Stated communications, 2nd and 4th Tuesdays, 7:30 p.m. Floor school every Monday night, 7:30 p.m. All Masons invited. Vern Adams, W.M.; Al Talbot, Secretary.

Keystone Chapter No. 172 & Council No. 112, 1600 W. Wall. Stated meetings first Tuesday at 7:30 PM. Floor school Wednesday nights, 7:30 PM. All York Rite Masons invited. Jesse Coleman, H.P. & T.I.M.; Geo. Medley, Sec/Rec.

Midland Lodge #623 A.F. & A.M., 1600 W. Wall. 682-3292. Stated meetings 2nd & 4th Thursdays at 7:30pm. Floor school each monday night 7pm and 1 hour before stated meetings. Certificate examinations October 25 at 8am, donuts and coffee. Don McCarty, W. M.; George Medley, Secretary.

Midland Shrine Club meeting, October 16, being held at The Coors Service Center, West Highway 80. Covered dish dinner. Refreshments at 6:00, dinner at 7:00. Meeting immediately following dinner. A complete Circus report will be given. For more information call 697-3322. Robert O'Donnell, President.

02 Public Notices

ALAMO Pawn Shop. State Licensed. Buy, sell, trade and loans. Layaway. 2705 W. Wall. 694-4775.

ACUPRESSURE
For the relief of body aches and pains.
684-3981 for appointment
1 p.m. to 9 p.m.

IF YOU HAVE ANYTHING TO SELL YOU HAVE SOMETHING TO ADVERTISE. CALL 682-5311

03 Personals

FREE PERSONALITY ANALYSIS
now available at the
CENTER FOR PERSONAL ENHANCEMENT
684-3981 for appointment
1 pm-10 pm

CARPET. Brown plush carpet, new, limited amount available, first come first serve at low price. Call 1-367-6431.

WE buy, sell and trade paperback books and 8-track tapes. 301 W. Florida. 684-8667.

BIRTHRIGHT— Emergency pregnancy service, pregnancy tests. For appointment, call 683-6072, Office 805-A West Missouri, 2:30 to 4:30 Monday through Friday

CASH for your gold, silver, etc. Confidential. Call for estimated value of your things 694-2205 or 683-2851.

REVEREND Mother Flores. New location, 1310 West County Rd., Odessa, Texas, 337-9055.

REDUCE safe & fast with GoBese Tablets & E-Vap 'water pills'. West Pharmacy, 2205 W. Texas.

SPECIALIZING in children's hair shaping. Gilded Cage Beauty Salon. 694-8742.

WORK BOOTS, lace or pull-on. We can fit you. General Clothing, 300 E. Florida, 684-9280.

DRINKING problem in your life? Call Midland Council on Alcoholism, 682-4721. 24 hour service.

WRITE IT RIGHT: Professional editing and typing from brochures to books. After 3 pm and weekends. 697-2095.

PENNYRICH Bras, Vivian Woodard Cosmetics, and Nutri-metics (nutritional) Cosmetics. 311 Dodson, 683-1045, Midland.

WOULD the parents of Sue Brewer please call or write me. I've lost her address. Katherine Rakas, 2433 Hampton Lane, Troy, Michegan 48084.

SEE us for your CHRISTMAS JEWELRY. Law-away plan available. Also pawn and personal loans to $100. CIC Finance, Furniture and Pawn. 905 S. Main. 685-3074.

MID-WEST Office Machine Company is now open at 310 N. Weatherford Street for new and used furniture, typewriters, and Toshiba calculators. Call 682-1337.

WANTED! Two tickets to Tech-Texas football game. Call 684-6383 or 694-3436.

BONKERS & HONKERS have singing telegrams. Invite one of our fantasy friends to your next party. 683-6601

For all your Stanley Home products needs. Call Loreta at 694-5440.

WANT to buy junk cars to crush and scrap metal. 694-8339

GOLD BUYER!! Top prices on any gold. Immediate cash. Any gold wedding or school rings. Silver coins. Call now, 697-2056.

NEED prayer? There are people willing to pray. 682-9649.

MARY KAY COSMETICS
Sybil Wallace 684-5464
Jean Watson 694-1095

03 Personals

NOW buying, scrap gold and silver, dental, class rings, flatware, etc. 684-4268.

REWARD!!
For any old gold, wedding or class rings. Highest prices for silver coins.
Class rings
$20 Small
$40 Medium
$60 up Large
697-2056
STRICT CONFIDENCE

TEJAS COIN AND STAMP CO.
107 West Wall St. 684-5342
Coins-Stamps-Paper Money
Bought-Sold-Traded
Appraisals
We buy scrap gold & silver.
Lawrence L. Culver
John R. Culver
A.N.A. — T.N.A.
S.P.M.C.

Germania Farm Mutual Aid Association, reasonable, sound insurance protection for your home and other property. If you want to save contact:
VIRGINIA WADE
RT 1, BOX 73-A-6
683-2622

CASH FOR COINS
Pay $13 per $1 for dimes, quarters, and halves, 1964 and before. $14.50 each for silver dollars 1935 and before. Also buy clad halves 1965 through 1969, and rare coins.
683-7638

SHAKLEE PRODUCTS
Yes! We have all the vitamins, cleaning products and Lovue Cosmetics, we also give free facials for cosmetics. Monday through Saturday. Please call before you come, 694-6312 or 694-3521. Roy & Eunice at 1012 Denton.

04 Card of Thanks

The Family of Robbie M. Graves wishes to thank their many friends for all of your love shown during the illness and passing of our beloved wife and mother. Thanks to the entire staff at Midland Memorial Hospital and especially to Dr. Hewell.
May God ever bless and keep each of you.
Mr. O.C. Graves, Sr. and children
Gwendolyn
Jacqueline
Barbara
Jerry
and
O.C., Jr.

04 Card of Thanks

MAY God Bless You for your prayer and concern in our time of bereft. The family of Estell Manson.

05 Lost and Found

REWARD. Lost a small black Miniature Poodle. Call 684-9647 or 682-3745.

$100 Reward. Lost: male Yorkshire Terrier, black/tan, 2 years old. 2900 block West Louisiana. 683-7489.

LOST reddish brown male daschund, he answers to name of peanuts. Lost since Thursday in the 300 block of South Glenwood. Call 697-4783 after 5.

LOST: small female doberman, names Sugar, black and tan, wearing chain and tags. Please call 694-1429 after 5, 563-1313 between 8 and 4:30, ask for Rose.

06 Money-Loans Wanted

ALAMO Pawn Shop 2705 W. Wall. State licensed. Loans. Anything of value.

TOP $dollars$ for diamonds, old gold, estate pieces, strictly confidential. Call 683-3822.

FINANCING AVAILABLE
long term farm, ranch and commercial loans, construction funds and standby. TAKE OUT LOANS. Also refinancing. Service contracts and leasing.
MORTGAGE CO. INC.
METRO TOWER, 1220 Broadway, Suite 505
Lubbock, Texas 762-0523

07 Schools-Instruction

BEGINNING guitar and Mandolin instruction. Laird Considine, 684-0818.

CHILDREN'S art lessons. Leslie D'Allesandro Hill. Call 694-1765 for information.

Braniff Education Systems is interviewing perspective students to train for Travel Agent, Reservation/Ticket Agent careers. If you are at least 18 years old, type 35 wpm, and have a high school diploma, call 800-492-2160.

15 Help Wanted

SHEETROCK hanging and finishing and laborers. Lots of work, top pay. 2600 FM 868. See Dan Campbell.

ROOFERS needed. Experience preferred, but not necessary. Call for appointment 684-4007.

PANTS Presser in all new modern cleaners. Experience helpful, but not required. Apply in person: Chaparral Cleaners, Scharbauer and "A".

OFFICE clerk, lite bookkeeping, advance rapidly, $693, Karen, 683-6311, Snelling and Snelling Personnel Service.

ORDER clerk, excellent building material company, promotion available, $850, Karen, 683-6311, Snelling and Snelling Personnel Service.

ACCOUNTING clerk background provides opportunity, plush atmosphere, fee paid, $1000, Karen, 683-6311, Snelling and Snelling Personnel Service.

SECRETARY, great company, full benefits, general office, $1000+, Karen, 683-6311, Snelling and Snelling Personnel Service.

15 Help Wanted

SECRETARY, lovely downtown office, professinal applicant, fee paid, $950, Deborah, 683-6311, Snelling and Snelling Personnel Service.

LABORATORY technician, some chemistry, excellent benefits, $13,200, Joe, 683-6311, Snelling and Snelling Personnel Service.

CHEMIST, retrieval background, knowledge chemical product techniques, $21,500+, Joe, 683-6311, Snelling and Snelling Personnel Service.

RECEPTIONIST, plush department, executive clientele, friendly personality, $715, Susan, 683-6311, Snelling and Snelling Personnel Service.

LEARN oil business, secretarial skills open doors, fee paid, $900, Susan, 683-6311, Snelling and Snelling Personnel Service.

SERVICE company secretary-dispatcher, outgoing personality, $650, Susan, 683-6311, Snelling and Snelling Personnel Service.

CONTROLLER, oil and gas knowledge, taxation, $20,000+, Larry, 683-6311, Snelling and Snelling Personnel Service.

NEED experienced help in ladies alteration department. 5 days, 40 hour week, paid vacation, 5 paid holidays, Fashion Cleaners, 801 W. Wall.

SECRETARY for division office, general office work, must know 10 key and do light typing, 40 hour week, good benefits. 697-4154 or 563-2349.

VILLAGE Car Wash needs help, full or part time, male or female. $3.10 per hour. Call between 9 and 5, 684-9485.

CUSTODIAL help needed, as well as lawn maintenance. 30 hours per week. Call 682-5272.

RODMAN needed for engineer. Time and 1/2 over 40. Expenses paid. Call 697-7742 Saturday or Sunday anytime.

NEED part time job? Apply in person Oxford Services, 114 N. Big Spring between 5 pm - 6 pm.

SECRETARY needed, production office, $950, Deborah, 683-6311, Snelling and Snelling Personnel Service.

TECHNICAL lab clerk, blue chip company, $1,000, Deborah, 683-6311, Snelling and Snelling Personnel Service.

ENTRY level accounting clerk, learn computer, $700, Susan, 683-6311, Snelling and Snelling Personnel Service.

CLERK, figure interstate shipping rates, expanding company, $1,300, Karen, 683-6311, Snelling and Snelling Personnel Service.

CLERK, entry level, lite typing, adding machine, public contact, $645, Susan, 683-6311, Snelling and Snelling Personnel Service.

MATH major? This is for you. Superior company, fee paid, $1200, Deborah, 683-6311, Snelling and Snelling Personnel Service.

ACCOUNTING your bag? Excellent position, blue chip company, fee paid, $950, Deborah, 683-6311, Snelling and Snelling Personnel Service.

CLERK, sharp individual, train on new PBX system, $650, Deborah, 683-6311, Snelling and Snelling Personnel Service.

EXECUTIVE secretary position awaits skilled applicant, fee paid, $1,000, Deborah, 683-6311, Snelling and Snelling Personnel Service.

TELLER, outgoing, personable individual, fee paid, $700, Deborah, 683-6311, Snelling and Snelling Personnel Service.

15 Help Wanted

RESIDENT Manager Needed. 2 years experience required. For more information call Trish at 685-1051.

WARWICK Apartments needs dependable full or part time yard help. Tools furnished. 682-1659.

NEEDED salesperson. Apply in person. 309 Andrews Hwy, Flying B Western World.

WANTED truck driver, diesel mechanic and yard hands. Apply in person, T&N Lone Star Warehouse Co. on FM Rd. 1788 (behind Warfield Truck Terminal).

ATTENTION High School and College students. Part time evenings and weekends positions available. Apply in person at Hodge Theater, 200 Plaza, 1pm-4pm or 7pm-11pm.

FRONT Counter Help in all new moders cleaners. Experience helpful, but not required. Apply in person: Chaparral Cleaners, Scharbauer and "A".

PHYSICIAN'S OFFICE RECEPTIONIST/BOOKKEEPER
Prefer experience in Peg-board system and medical insurance. Inquire at 683-4833.

DESIGN technician, knowledge piping materials, sharp individual, need immediately, fee paid. $900+, Karen, 683-6311, Snelling and Snelling Personnel Service.

SECRETARY, open new offices, organize system, handle customers, some data processing, $1300, Susan, 683-6311, Snelling and Snelling Peronnel Service.

SALES, grocery products, personable, ambitious individual, excellent company, car and expenses, $13,500, Joe, 683-6311, Snelling and Snelling Personnel Service.

MECHANICAL engineer, manufacturing background, salary commensurate with experience, starting entry level, $18,000, Larry, 683-6311, Snelling and Snelling Personnel Service.

EXPERIENCED technician needed for fast growing import automobile dealer. Starting pay $10 per flat rate hour. Work uniforms furnished. Now taking applications, Tim Carlisle, 683-4919.

EXCITING JOBS!! You can have the variety of new and different jobs everyday AND choose your own hours! Secretaries, typists, and receptionists. Top salaries! CALL NOW! ADIA TEMPORARY SERVICES, 683-6111.

CONSTRUCTION Superintendent. Immediate opening for experienced working superindendent. Excellent opportunity and benefits. Salary commensurate with experience. Tusha Buildings of Odessa, 2852 Steven Rd., 367-7211.

URGENT! Full or part time distributors needed now. Help us market the Aqua-Magnetics Water Conditioner and Water Filter in the Permian Basin region. For details write: Aqua-Magnetics, Box 10219, Midland, TX 79702 or call 694-9805.

EXCELLENT opportunity for LVN'S to nurse in a superior facility with a very good atmosphere. Need part time, full time. 3-11, 11-7 shifts. Top wages, benefits unbelievable. Apply Four Seasons Nursing Center, 3800 Englewood Lane, Odessa, TX.

CASHIERS
We now have openings for Cashiers in our 3-11 and 11-7 shifts. We offer profit sharing, insurance, great advancement potential and competitive wages. If interested call Karen 694-0351 between 6 am & 3 pm.

Administrative Secretary
Working with the manager, applicants, and Clerical staff. A fun job with lots of duties. Oil and Gas background. To 1400. Fee paid. Call Connie, ConTech Employment, 684-5868 or 563-0838.

Executive Secretary
Needed for the head of Midland office. Oil and Gas mandatory on this. Typing, Shorthand, and able to handle executives. Excellent Benefits, Paid Parking, Fee Paid, Salary Open.... Call Connie, ConTech Employment, 684-5868 or 563-0838.

EXECUTIVE SECRETARY
Expansion creates position to work directly with manager in administrative capacity. Typing 60+ wpm; shorthand a plus, and dictaphone. Oil and Gas preferred but will train with good secretarial background. Full benefits. To $1400/mo. Fee paid. Contact Jay Jave Roberts, The Desk Top Placement Service, 203 Building of the Southwest, 683-4643.

DRIVER WANTED
Apply
3101 W. Industrial

CHEERFUL individual, no office skills or experience needed for small local office. I will train. Maturity a plus. Full time position. Also position open for weekends and fill ins. Apply Tuesday through Friday, 11 am - 2 pm. See Ejon at 605 W. Ohio, Room 3.

FRONT DESK CLERK WANTED
Experience preferred but not required, will train. Apply in person at front desk
SHERATON INN
401 W. MISSOURI

LINE MECHANIC
For GM Dealership
Company benefits,
Paid vacation,
Apply in person.
Friendly Pontiac, Inc.
3105 W. Wall

MERIT FOOD STORES NOW HIRING STORE PERSONNEL
Starting wages $3.65 an hour, management opportunities. Health insurance, profit sharing, and uniforms furnished.
Please Apply
In Person
at
1800 N. Big Spring

15 Help Wanted

WHATABURGER
Now taking applications
Full or Part Time
Day Shift
Ask about our new wages.
Benefits include free meals, free uniforms, profit sharing.
Apply in Person
800 Andrews Highway
3206 Midkiff
1905 N. Big Spring
An Equal Opportunity Employer

2 RN's needed to care for the elderly Monday through Friday, 8:30 to 5. Also need receptionist for busy office, preferably bilingual. Equal opportunity employer. Call 684-5492 or 563-0241.

EXECUTIVE secretary, mature, take charge position, typing 70-80, mathmatically inclined, 10-key, light shorthand, salary depending on experience. Apply in person. 808 W. Indianna.

WANTED: Television and stereo technician. Excellent salary and commissions. Phone or write: Accurate Sound, 2 South Fillmore, 949-6163, San Angelo, Texas 76901.

J. C. PENNY'S
Auto Center Manager
Experience and references required. Applications taken at:
J. C. PENNY'S
212 N. Main
9am to 4pm
Monday — Saturday

15 Help Wanted

FIREBALL IRRIGATION INC.
Needs combination
Welder-Machinist
Must use gas and arc welding equipment and cutting torch. Must be able to weld aluminum. Must be able to position, fit, and weld structural forms, tanks, vessels, irrigation lines and tubing according to blueprints and/or verbal instructions.
Specialized machine work on drive gear heads, turbine pumps and drill stems and tubing for irrigation wells. Must be able to set up and operate machine tools, lathes, and cutting machines.
$7.00 per hour, 40-44 hours work week.
Apply at:
Texas Unemployment Commission
1012 N. Dallas
Lamesa, Texas

DRILLING Foreman wanted. Call 682-6386.

PART or full time experienced bookkeeper. Call 682-5336.

MATURE, responsible lady. Varied office duties. Will train. 694-2875 after 9 am.

WANTED!
Experienced Line
MECHANIC
For busy Authorized AMC Dealership. Excellent facilities, excellent compensation. 5 days work week. Must have own hand tools.
Apply to Mr. Boswell,
SLOAN BROS. AMC
2600 W. Wall 683-2761

15 Help Wanted

Housekeeping/Janitorial
QUALITY CONTROL SUPERVISOR
American Management Services, a nationwide healthcare services organization, has an excellent opportunity for a Quality Control Supervisor.
We seek an individual with at least one year of housekeeping or janitorial experience, demonstrated leadership abilities, a desire to work hard to get the job done, even irregular hours, high initiative and demonstrated professionalism. Equally important are attention to detail with an understanding of the "big picture," organizational skills and effective communication.
We offer a highly competitive salary. For immediate consideration, call TOLL FREE:
Cindy Van InWagen
1-800-525-7458
between 9 a.m. and 5 p.m.
American Management Services
Equal Opportunity Employer M/F/H

DAYTIME waitress wanted. Call 682-2132 for interview.

DRIVER: Must be 21 or older, in town and out of town delivery, short hours and good pay. 563-3709.

THORNTON'S DEPARTMENT STORE—In Dellwood Mall. Now has opening in the cosmetic department. If you are ambitious, energetic, hard working and have a personality that won't stop, you can be the full time person we need. Please apply in person. We will be interviewing through October 20th. 697-4131.

PART TIME— LADIES AND MEN
Work from home on telephone program. Earn up to $25 to $100 per week, depending on time available.
Call 697-6081.

WHO'S WHO FOR SERVICE

Fences

THE "LIFETIME" FENCE

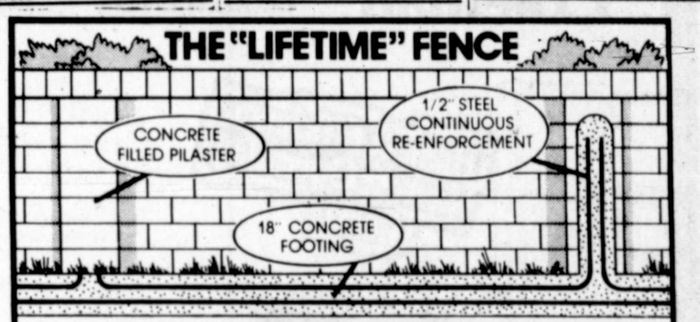

LIFETIME GUARANTEED*CONCRETE BLOCK FENCE
*Ask for details
6'-24.50/L.F. 6'8"-25.75/L.F. 7'4"-27.00/L.F.
Prices good through November 1, 1980. Gates Extra. Other styles available.
Treeline Landscape Construction • 563-4025

Air Cond. Service

Air conditioners drained and covered. Furnaces cleaned and serviced, all sizes of furnace filters, furnace controls and parts. Air conditioner covers and new furnaces, humidifiers.
JERRY'S SHEET METAL
700 N. Ft. Worth 684-4495

Air conditioners drained and covered. Dampers changed. Furnaces cleaned and repaired for winter use.
Save now by adding heating and cooling systems to existing duct work.
MERRIFIELD HEATING & COOLING
Residential & Commercial
Dale Merrifield
683-0978 or 684-8607.

Appliance Repair

APPLIANCE problems? Call the people who know. Specializing in GE, Hot Point, Kenmore, and Whirlpool. Servicing most brands. Midland's largest independent service department, serving Midland since 1959. Merriman Appliance Service. 506 E. Florida. 694-6674.

Carpentry & Cabinet

HODGES CUSTOM WOODWORKS
All types of remodeling and shop work. Patio enclosures, custom cabinets, doors hung, etc. Call 683-7704.

CALL for one-stop service. Remodeling, garage conversions, add-ons, new construction. 682-2123, 683-7544.

Carpet

CARPET laying. New or used carpet and repair. Good service. Reasonable prices. Call Ted, 1-367-6431.

Concrete Work

CONCRETE Construction and repairs. Curbs, drives, floors, foundations, walks, etc. Serving Midland 43 years. Fully insured for your protection. Helbert & Helbert Construction, 683-3238.

SMALL block jobs and fences and footers, free estimates. 699-0320 after 5.

CONCRETE driveways, patios, and sidewalks. Bonded contractor. Free estimates. 697-4740.

Dirt Work

CHEAPER than renting! Ditch witch trenching, service lines, drip systems, irrigation, electric, foundations. 563-0301, Bob.

P&B Dirt Work. Blading, grubbing, driveways, caliche and fill dirt. Dump trucks. 683-5004 or 682-5182.

CARLTON'S Backhoe Service, 697-1994.

Call us for your grubbing, leveling and caliche work.
Talk to
L.C. Baker, Foreman
684-8568
684-5692, after 5

Draperies & Blind

CUSTOM draperies and shades. For free estimates, call 683-2935.

Fences

FENCE - Inventory Clearence - 4ft. and 6ft. high chain link - used post and rails very reasonable. 563-3536 Joyce or Jose, American Fence Co.

CEDAR or spruce fencing, lowest prices in area, please call 563-4156 evenings and weekends, or 563-0847 anytime.

SALE & INSTALL CHAINLINK FENCE
4 Ft, $3.10 a foot. 5 ft, $3.70 a foot. 6 ft, $4.20 a foot. Call
684-4303 or 685-1299
MATHEWS FENCE CO.

Hauling

LIGHT Hauling. Trash, tree limbs, etc. Call 682-3567.

Home Repairs, Remodeling

Home Repairs, Remodeling

WANTED:
REMODELING
AND
FRAMING.
CALL 682-9850.

PAINT and repair any day, call on Saturday and Sunday. Call 337-8263.

FOR carpentry work, repair or remodeling call 684-6256.

ALL types repair and remodeling, bonded-insured. 25 years experience. Phone 682-5067. Free estimates.

LET me beautify the interior of your home, contract punch out and trim work, guaranteed 699-7105.

FOR home repairs and cabinet work with 30 years experience. Poor man's prices, free estimates. 697-2361 after 5 pm.

HANDYMAN Service for small home repairs. Free estimates. Call Rick after 5, 694-2047 or 683-2966.

HANDYMAN Service for small home repairs. Free estimates. Call Rick after 5, 694-2047 or 683-2966.

HOME REPAIRS OF ALL TYPES: Fences, roofs, and bathrooms, also painting, interior and exterior, free estimates. Call 697-7156 anytime.

FOR your major remodeling and minor repairs, call Don Bartley. Reliable and ten years experience. Call 685-1194.

REMODELING
All types
Home and Offices
LAIN CONSTRUCTION
Free Estimates and Bonded
682-4079

Home Repairs, Remodeling

FOR custom remodeling and additions of all kinds, call 699-0320. Free estimates and guaranteed work.

BUILDING and remodeling. Magnum Construction Co. After 6, Bryan Webb, 685-7079; David Deramus, 697-6407.

ONE contractor does all. Add-ons, all carpentry work, painting, acoustics, texture, and wall paper. References. Call Larry Cox, 682-8232 day or night.

ONE contractor does all. Add-ons, all carpentry work, painting, acoustics, texture, and wall paper. References. Call Larry Cox, 682-8232 day or night.

DRY wall, painting, paperhanging, textone, acoustic ceilings, bathroom tile and roofing, chain link fence. For free estimate call 682-7711, A.P. Remodeling.

HOME remodeling interior and exterior, painting, complete roofing including hot tar, any kind of concrete work, acoustics, texture, (add-ons). Free estimates. Call 682-6947, ask for Jesse.

PROFESSIONAL HOME SERVICES Painting, home repairs. Let us do the work, you watch the game. Free estimates. Call 694-3559 or 694-1214 after 6 and weekends.

PRINCE & Thomas Enterprises. Complete home remodeling. Add-ons, garage conversions, roofing, fences, Formica, custom cabinets, dry wall, ceramic tile, painting. Fire places available. Reasonable rates and free estimates. Bonded. 682-9210, 684-6095.

INTERNATIONAL Builder's and Design Corporation. All types of new construction, remodeling, masonery, and home repairs, free bids. Also have brick and marble for sale in all colors at competitive prices. For more information, call Steve Gordon, 682-0302 or 683-6505.

REMODELING
All types
Home and Offices
LAIN CONSTRUCTION
Free Estimates and Bonded
682-4079

ATTENTION CHURCHES HAMMOND C-3 (WITH LESLIE)

FUN ORGANS

USED PIANOS
FUN MACHINES - ORGANS
ALMOST ALL BRANDS !!!

PRACTICE PIANOS

HOME ORGANS

MANY WITH FULL WARRANTY

34

• New & •Used •Demostrators
•Repossessions •Rental Returns
•Freight Damage

CHRISTMAS LAY-AWAYS WELCOME

UNIT	NEW	NOW	FEATURES
LOWERY ORGAN	$1,150.00	$275.00	2 Keyboards-13 Pedals-Home or Church
WURLITZER ORGAN	$3,750.00	$1,495.00	3 Keyboards-Rhythm-Recorder Built-In GREAT BUY
KIMBALL PIANO	$1,995.00	$995.00	42" Console Great for Beginners!. Repossessed
SPINET PIANO	$1,495.00	$795.00	37" High Great Shape-Great for MOBILE HOMES
KIMBALL ORGAN	$2,195.00	$1,295.00	Has it All! NEW-Freight Damage Finger Chords-Pedals
WURLITZER	$1,495.00	$495.00	No Rhythmn - 2 Keyboard
HAMMOND B3 CONSOLE	$5,000.00	$2,495.00	☆ Great Church Organ Drawbars - Leslie - SPK -
HAMMOND C3	$5,000.00	$2,550.00	Church or Home Full Pedal board- Drawbars
HAMMOND PIPER	$1,195.00	$588.00	One Fingers Chords
BABY GRAND PIANO	$4,595.00	$3,295.00	Rental-Return-Beautiful Sound & Shape

4 UPRIGHT PIANOS -- MINT CONDITION

MANY MORE-TOO NUMEROUS TO MENTION!

Sale to be held at American Music
413 Andrews Hwy
MIDLAND

BIGGEST SALE IN OUR HISTORY
SUNDAY OCTOBER 19
12 NOON TILL 6 P.M.

☆ Easy Terms
☆ Free Delivery
☆ No Payments until January

AMERICAN MUSIC CENTER
684-5731
No. 1 AND GETTING BETTER
Financing Available & Master Charge & Visa

WHO'S WHO FOR SERVICE

Home Repairs, Remodeling

MR. FIX IT
Free Estimates, Low Prices. For all remodeling needs and repairs. Additions, garages. 25 years experience. Call 694-6726 anytime.

$SAVE$
CO-OP SIDING & HOME REPAIR
Now has an office in Midland. We have quality energy saving products. U.S. STEEL SIDING and soffit with 40 YEAR transferable WARRANTY. NEVER PAINT AGAIN. Custom built STORM WINDOWS and DOORS - INSULATION, ROOFING and HOME REPAIRS. Call now for free estimate and BEAT INFLATION. 694-0543.

Janitorial Service

A-1 Janitorial Service, new construction and contract cleaning, homes, apartments and commercials. Bonded, 694-1137, 684-8389.

CUSTOM residential and commercial cleaning. 697-1703, 563-4280 (ans. serv.).

IT'S HERE!
Chim-Vac
Brought to you by Quality Painting Contractors. Latest in chimney cleaning. Reasonably priced.
Call: 683-1608.

Janitorial Service

PROFESSIONAL CLEANING
Residential, offices and new homes. Cleaning at it's best. All work guaranteed. References furnished.
Call 694-1383 for appointment.

Lawn & Garden Service

Reyes Yard Service. Free estimates. Call 684-4741, 8-5 pm.

CURRIE'S Yard Service. Alleys. Light hauling. Call 682-0319

TREE removal, clean-up, and hauling. 683-5808

ALL kinds of tree work, tilling and mowing. Specializing in large trees. Call 684-6767.

CHARLIE Brown Lawn Service. Renovating, verder cutting, putting in yard, flowerbed work. Complete landscaping. 682-4587.

RANCHLAND Gardening. Yards, gardens, and flower beds, tilling, trimming, edging, mowing, hauling, tree removal, planting, and cleaning. Free estimates. 697-7163

HYDRO-MULCH
Professional lawn establishment. Winter lawns. All work guaranteed. Free estimates.
LANDMARK LANDSCAPING
682-4870, 683-9249

Lawn Mower Repair

SMALL gas engines tuned up, rebuilt or replaced. Welding and blades sharpened. After 5 pm. 683-7896. Pickup and delivery.

Masonry Work

TALL City Masonry. All types. Call 684-9683.

ALL types of masonry, specializing in block fence and building. Steve Rickey, after 5, 682-5708.

Miscellaneous Service

NURSES
RN'S. LVN'S
NURSE AIDES
HOME HEALTH AIDES
24 HOUR SERVICE
7 DAYS A WEEK
• HOSPITALS
• NURSING HOMES
• HOMES
563-0689
2217 N. Big Spring, Midland
UPJOHN HEALTHCARE SERVICE
(Formerly Homemaker's Upjohn)

DESSERT Floor Company: We do vinyl work and also lay tile and etc. Call Bill Johnson, 683-8530.

RAINCO Urethane Foam Insulation, coating and repairs systems. Residential, commercial, oil field. Jackie Rainey, 563-4037, 563-4473.

Medical Services

CONTECH MEDICAL SERVICE
Nurses, and sitters
Part time & full time.
"Large enough to serve small enough to care"
563-0838
684-5313
CMS

Miscellaneous Service

100% finance on storm windows, doors, insulation, solar heat pools at
SOLAR OF MIDLAND,
800 S. Terrell.
682-5067
Free estimates.

Miscellaneous Service

BONKERS & HONKERS have singing telegrams. Invite one of our fantasy friends to your next party. 683-6601

LICENSED
BONDED
INSURED
PERMIAN SECURITY
Midland Texas
Comissioned Security officers, guard service and patrol.
C. F. Fouts
Owner and Director
694-0132

COPIES GALORE
2507 W. Wall
685-1245
Quick printing, copying, business cards, letterheads & envelopes, business forms, invitations. Low cost, high quality.

Mobile Home Moving

MOBILE HOME MOVING
Registered & Bonded
in state of Texas
683-7151

Mobile Home MOVING & SET UP
Local or Long Distance.
Call Jim 694-4805
Insured.

Mobile Home Moving

MOBILE home moving, local or long distance, free estimates, since 1969, insured, reasonable rates. 563-4248.

Painting & Paper Hanging

PROFESSIONAL painting and roofing, sheetrock repair and all types of wall coverings, wallpaper a specialty. Free estimates. 683-5895.

PAINTING, paper hanging, blown acoustic, carpenter repair, interior and exterior, small or large jobs. Welcome free estimates. References. Call Dean, 697-5491.

good work
Steve Luttrell
682-7189

HANS J. ROWECK
High Sky Inc.
PAINTING-DECORATING
and
REMODELING
682-0338 108 S. "M"

PAPER HANG—UP'S
BY JOAN & SAL
Experts in paper hanging. Commercial and residential. No job too big or too small. Any type of wall preperation. Free estimates. 683-0978 or 684-8607.

Painting & Paper Hanging

PAINTING, interior and exterior. For free estimate call 684-0938.

JOHNSON'S paint service, inside and out, sober and reliable. 694-3780.

CALL Billy Fisher for your painting needs. Interior, exterior, acoustic and home repairs. Free estimate. 683-8160

INTERIOR and exterior painting. Free estimates. Call Henry Brown 683-9134.

PAINTING: exterior and interior, paperhanging, blown acoustic large or small, very reasonable, good references. 697-6103.

Plumbing

TOMMY JOHN Plumbing and Heating, Remodeling, repair, and air conditioning work. Licensed and bonded. Fast dependable service. 694-7908.

TOMMY JOHN Plumbing and Heating, Remodeling, repair, and air conditioning work. Licensed and bonded. Fast dependable service. 694-7908.

PLUMBING, complete general practice. 7 years experience locally. Reasonable rates, free estimates. 682-9283 after 5.

PLUMBING REPAIR
Call Rick
For fast service call Rick anytime. Free estimate. 694-6726.

Roofing

RELIABLE shingle roofing. Free estimates. New work or repairs. Call Don, 682-3981. 24 hour service.

RELIABLE ROOFING & PAINTING
Free Estimates
All types Roofing & Painting
All Work Guaranteed
683-3487

Sewing Machine Repair

REGULAR $299 * SPECIAL $149 *
New Home Model 630 - Open Arm
You can make buttonholes, blindstich, shell tuck, mend tears, 3 step zig-zag, overcast and even embroider.
See at:
SEWING MACHINE SUPPLY
2314 W. Ohio
683-8088.

Roofing

ROOFING, rebuild or repair, free estimates, guaranteed, bonded. 683-6340.

DOES your roof leak? Free estimates. Call 694-0157 or 694-7617.

BROWN Roofing Saves Money. You furnish material, we the labor. Composition shingles only. Phone 697-7409.

NOEL CONSTRUCTION
NEW, RE—ROOF
All types including tile.
Call:
694-7007 or 694-9975
For free estimates.
All work guaranteed.

Septic Tank Service

CARLTON'S Backhoe Service, 697-1994. State approved Septic Systems installed.

WOOTEN SEPTIC TANK SERVICE. Tanks pumped and serviced. Concrete septic tank systems installed. Since 1959. Marvin Wooten, 683-5732.

COMPLETE septic system installation with heavy duty concrete tanks. State and county approved. All work guaranteed. Devore Brother Backhoe and Construction, 683-9399.

Tractor Work

MESQUITE grubbing, dozier and grader work, small plots or acreage. Lippy's Dozier Service, Odessa, 332-2860.

Sewing Machine Repair

SEWING MACHINE SALES & REPAIR
All makes & models
1-year guarantee
305 Spraberry
Free pick up & del.
Call 694-3260

Tractor Work

MOWING, discing and blade work. Call 683-0044 after 6 pm.

T.V. Service

G & C Tv Service. We repair all models. Same day service. 697-2348.

Typing Service

FAST professional work, on IBM machine. After 3:00 pm and weekends. 697-2095.

Professional typing of any kind with weekend service, reasonalble rates. J.L. 683-9752.

Water Well Service

JOHN Wooten Water Well Pump, Sales and Service. 697-3150.

WATER wells for Midland since 1953. Loftis Company, 682-8343.

WATER well drilling. E.B. Compton, 697-6534

BOB'S Water Well Sales and Service. Smeal 5-T. Sand pump and baller. 683-0080.

Home Improving Is ...like putting money in the bank
AUTOMATICALLY INCREASES RESALE VALUE... plus ADDS
Comfort, Convenience, and Beauty
Consult These Home Improvement Specialists—

Coleman *Leads the way.*

MIDLAND SANITARY
plumbing heating air conditioning inc
694-8871

$$SAVE$$
CO-OP SIDING & HOME REPAIR
Now has an office in Midland. We have quality energy saving products. U.S. STEEL SIDING and soffit with 40 YEAR WARRANTY. NEVER PAINT AGAIN. Custom built STORM WINDOWS and DOORS - INSULATION, ROOFING and HOME REPAIRS. Call now for free estimate and BEAT INFLATION. 694-0543.

DON'T PUT IT OFF REPAINT TODAY!
Wallhide Interior Latex Paint - Flat $9.49
Exterior Latex Paint - Flat or Semi-Gloss $11.99
All Brushes 25% Off!
PITTSBURGH PAINTS

Sears
Home Services

Installed Custom Wrought Iron By Sears

Let Sears create beautiful ornamental wrought iron for your home. Adds beauty, value and security.

Sears Where America shops for Value
Satisfaction Guaranteed or Your Money Back
Midland Midland Park Mall 694-2581

Tired Of High Utility Bills?
see
The Energy Saving Experts
- Insulation
- Storm Windows
- Fireplace Inserts
- Wood Stoves
- Ceiling Fans
- Solar Systems
- Replacement Energy Saving Metal Doors and Windows

10% off all products

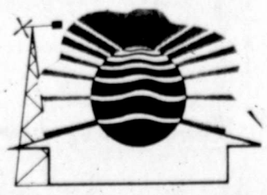

The Energy Saving Store
1607 N. Big Spring 683-5878

Chain Link FENCING

BUY NOW!

4' HIGH from 50¢/ft.
2nd's on Posts $1.90 ea.
Top Rail 2nd's 25¢/ft.

Complete Selection of Gates-Fittings and Accessories
AMERICAN FENCE CO.
563-3536
Between Midland and Odessa Hwy 80

Sears
Help save on fuel bills and energy
Blown-in insulation
15%
The higher the R-value, the greater the insulating power. Ask your seller for the fact sheet on R-value.

Sale ends October 31
Qualifies for Tax Credit
Energy Tax Credit for qualified products applies to those products when installed in a principal residence built before April 20, 1977. The credit amounts to 15% of the first $2000 spent on any qualifying product before January 1, 1986 (a maximum credit of $300). But at least $67 must be spent on qualifying products.
Installation warranty
Should workmanship prove faulty within one year of installation, Sears will, upon notice from you, cause such faults to be corrected at no additional cost.
Phone 563-0802 for FREE home insulation estimate. No obligation!
Sears Where America shops for Value
Satisfaction Guaranteed or Your Money Back
Midland Park Mall

Sears **Installed**
Glass fiber shingle roofing
Ask about SearsCharge Plans

Our installed asphalt roofing with glass fiber base will not rot like organic roofing. It has a class "A" fire rating from Underwriters' Laboratories-..... the highest possible in the industry. 75% more coating asphalt than our felt-type shingles for long life. Let Sears arrange professional installation. Call for a FREE estimate.
Sears Where America shops for Value
Satisfaction Guaranteed or Your Money Back
Midland Midland Park Mall 563-0802

SALES COOLING HEATING SERVICE
COMMERCIAL REFRIGERATION
— COOLING TOWER TREATMENT
INSTALLATION & REPAIRS ON ALL MAKES & MODELS
Acidizing & Cleaning Chillers
complete sales & installation of refrigerated air, heating & air conditioning
RESIDENTIAL 683-1051 COMMERCIAL
GENERAL SERV. & SUPPLY CO.
406 S. TERRELL

Gracious living begins at your door.

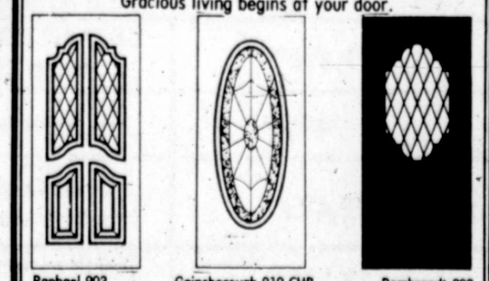

Raphael 903 Gainsborough 919 CHB Rembrandt 909
Beautiful doors featuring leaded, beveled, antique, stained and insulated glass.
For Free Estimate Call 682-0668
THE OVERHEAD DOOR
OF MIDLAND

CANTON'S
DECORATING SERVICE
Specializing in-
- CARPETS
- WALL PAPER
- CABINET TOPS
- FLOOR COVERING
- GOLD FRAME MIRRORS

COMPLETE HOME REMODELING
"Providing Midland with a Complete Floor Covering Service"
-FREE ESTIMATES-
JONES BLAIR
paint line
4600 Sinclair 694-4414

JOHN'S SWAP SHOP
Authorized GE TV Dealer
We have paint, tools, stoves, refrigerators, lamps, and everything else for your home improvement needs.
We Buy Used Furniture
600 E. Florida
683-7872

The Overhead Door Company of Midland introduces fireplaces finished with brick or decorative stone. 25 year warranty on all installed fireplaces.
For free estimate call 682-0668
THE OVERHEAD DOOR
OF MIDLAND

Counter Saver™
MICROWAVE

$100 OFF
Was $639.90 now 539.90
Hotpoint Special
MERRIMAN APPLIANCE
409 Andrews Hwy.
506 E. Florida

HOME IMPROVEMENT SPECIALISTS
Add Value To Your Home With
PATIOS
Outdoor living with pleasure
CARPORTS
Protect your car from the elements
DECORATIVE WROUGHT
fences, rails, door & window guards.

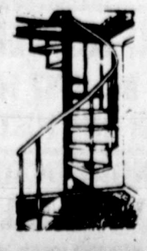

The Ornamental Shop
4003 W WALL • MIDLAND, TEXAS 79701
PHONES 694-8331 - 563-1331

IT'S HERE!
Chim-Vac
Brought to you by Quality Painting Contractors. Latest in chimney cleaning. Reasonably priced.
Call: 683-1608.

KEN'S RENT IT CENTER
Power Tools, Tillers, Mowers, Sanders, Edgers, Carpet Shampoo Machine.
2900 W. Wall
694-2561

JERRY'S SHEET METAL
Serving Midland Since 1952
SPECIALIZING IN HEATING AND COOLING
We do the complete job.
Residential & commercial
694-4485 700 N. Ft. Worth

FANCY FANS
Ceiling Fans
1120 SAN MIGUEL SQUARE
OWNER JOYCE ADAMS
694-6802
Think of Home Improvements... think of Ceiling Fanss.
Hunter • Nutone
Envirofan • A&G Machinery
Visa - Master Charge - Layaway

15 Help Wanted

Tools • Blast Hole Drilling Tools • Big Hole Drilling Tools • Water Well Drilling Tools • Offshore Mining Exploration and Construction Tools • Big Hole Drilling Tools • Mineral Exploration Drilling Tools •

DRAFTSPERSON

Professional opportunity for experienced draftsperson. Responsible for product engineering sketches through completed drawings. Capable of limited mechanical design under direction of product engineer.
Excellent benefits and competitive salary based on experience and ability. Apply in person or send resume in confidence.

DRILCO INDUSTRIAL
Division of Smith International, Inc.
3100 Garden City Highway • (915) 683-5431 • P. O. Box 3135 • Midland, Texas 79702
Employment office located at Intersection of Garden City Highway and Fairground Road
An Equal Opportunity Employer

WAITRESSES COOKS DISHWASHERS

Good pay
Good Working conditions
Apply in person at
NATIONAL TRUCK STOP RESTAURANT
Ask for
Dorothy Reynolds
694-2251

PART time taking retail inventories. Days, evening/weekend positions available. Call between 1 pm and 4 pm weekdays. 699-0035.

CHURCH'S FRIED CHICKEN: Now taking applications for full and part time help. Apply at 202 N. Midkiff.

PART time truck driver, dependable mature person, perfect for semi-retired. 683-4556.

RECEPTIONIST for growing Independent Oil & Gas Company. Answer telephone, greet clients, type, file and handle various other office duties. Experience desired but not necessary. Excellent benefits. Salary commensurate with experience and ability. Call 683-3613.

RECEPTIONIST

Area Sales Manager

Denver based geophysical company has IMMEDIATE OPENING for geophysical crew sales manager. Position requires seismic field experience, technical background. Will be responsible for client contacts which require approximately 30% travel time to other major cities.

Salary commensurate with qualifications. Excellent benefits with growing major geophysical contractor. Please send resume to CGG, Attention Personnel, 1515 Arapahoe St., Denver CO 80202.

EOE M/F

RPG II PROGRAMMER

Molycorp, Inc., Quasta Division, located in the mountains of North Central New Mexico, has an opening for a RPG II Programmer.rc

This position requires a minimum of two years experience with RPG II, including systems design and implementation background. Knowledge of IBM System 34 On-line applications preferred.

Molycorp, Inc. is a subsidiary of Union Oil Co. of California and offers an attractive salary and benefit package.

Send resume and salary requirements in strict confidence to: Max D. Nelson, Comptroller.

MOLYCORP, INC.
P.O. Box 469
Questa, NM 87556
Equal Opportunity Employer M/F

TEMPORARY SECRETARY

Turn Extra Time Into Extra $$$$
MANPOWER TEMPORARY SERVICES
Top Skills ☆ $5 & UP
No Fees
683-4624
1002 W. Wall

MED—AIDES needed. Apply in person. Sage Health Care Center. 3202 Sage. Midland, TX.

FULL OR PARTTIME? That's up to you! Secretaries and typists work your choice of hours, we have jobs to fill all needs. Top salaries! CALL TODAY! ADIA TEMPORARY SERVICES, 683-6111.

CARPENTER Trainees Wanted. Excellent fringe benefits, year round employment, job with a future. Salary negotiable. For appointment call 683-7108 between 8:30-4, Monday - Friday.

HELP WANTED-AMUSEMENT CENTER— Looking for clean cut, agressive, hardworking individual, with basic electronic experience. Apply in person GOLDMINE, Midland Park Mall.

MEDICATION Aids needed full time, part time. Salary above average. Sick leave and vacation. Must have certificate and acknowledgment card. Apply Four Seasons Nursing Center, 3800 Englewood Lane, Odessa, TX.

PETROELUM ENGINEER

10-12 Years West Texas Drilling Experience
Salary open.
Call collect, (817) 284-3873
B. E. DANIEL & ASSOCIATES, Personnel Consultants

SECRETARY / RECEPTIONIST

Law firm needs person with good secretarial skills. Legal experience not required, if you are willing to learn.
Salary commensurate with experience.

Call 683-3323 for appointment

SAMBO'S RESTAURANT
UNDER NEW MANAGEMENT

Now hiring cooks $4.50 to $6 per hour, waitresses/waiters $4.00 to $5.00 hour, according to experience, full and part time, all shifts open. Excellent benefits, insurance and paid vacations.

Apply in person
3201 Andrews Hwy
Midland, Texas
See: Mr. Jim Schl'esier

INDEPENDENT LOOKING FOR DRILLING SUPERVISOR AND TOOL PUSHER

I have just purchased and building a 6,000 foot rotary. I need a man to push tools, hire a crew, and keep the operation going. Planning to buy a second rig in a few months and would like this man to move up to foreman. Good salary plus share in the profits are available to the right person. All replies held confidential.

Call 563-1292 or 683-8588.

HOUSEKEEPER POSITION

Apartment complex needs full time HOUSEKEEPER. Permanent position. Insurance, holidays and vacation benefits. Excellent working conditions.

Call 697-2330 for appointment.

BUILDING MAINTENANCE ENGINEER

Must have some experience in air conditioning, heating, plumbing, electrical, and etc.

For information Call
JIM STEPHENSON
685-2010
First National Bank Building, Midland

An Equal Opportunity Employer

adia Temporary services
TYPISTS
We Still need you
No Fee 683-6111 EOE 2902 W. Wall

WAITRESSES & WAITERS
COOKS - BUS PERSONS
KITCHEN HELP
18 years or Older
Full or Part-Time
Apply in person 2 to 5 pm
Monday thru Friday
EL CHICO
45 Plaza Center
(Wadley & Garfield)

EXECUTIVE SECRETARY

Immediate opening for ambitious executive secretary for accounting department in central office. Aptitude for figures and professional secretarial skills required. Good pay for right person. Nice company benefits. Apply:
Gibson's Discount Center
307 S. Grandview
Odessa
Equal Opportunity Employer M/F

GAS SCOUT AND GAS CONTRACTS ASSISTANT

Will train individual with some college. Prefer oilfield and oil and gas production experience. Call:
Dave Watson or J. L. Davis
682-6311.

GENERAL CLERK

Excellent entry level position with oil and gas producing company. Must type 40 plus wpm. Salary $600 - $800 monthly. D.O.E. Excellent benefits.

Apply WAGNER & BROWN
1220 Midland National Bank Tower

PART TIME SECRETARY

to work in friendly, congenial Church office. Good typist.

Call 694-2571

SALES ENGINEER

Oilfield manufacturer seeks degreed sales engineer with oilfield sales experience. Prefer degree in engineering discipline. To $30,000. Bonus, company car and expense account. Contact Les Harness, The Desk Top Placement Service, 203 Building of the Southwest, 683-4643.

SUBSTITUTE TEACHERS

Midland Independent School District has openings for substitute teachers. Applicants must have a minimum of 60 semester hours of approved college credit.

Salary Range: $35 - $45 per day

Applicants should contact the MISD personnel office for additional information (682-8611).

AN EQUAL OPPORTUNITY EMPLOYER

BASIN INC.

Due to expanding operation Basin Inc. has immediate openings for 2 experienced Diesel Mechanics at our Midland maintenance facilities. Salary commensurate with experience. Excellent company benefits:

- Paid Vacatioon
- Paid hospitalization & life insurance.
- Paid holidays
- And more

Contact: Willie Hughes
682-8251

Levi's

Looking for A Money Making Career With On The Job Training?
Why Not Come to
LEVI STRAUSS & CO.
2029 S. Holiday Hill Rd. Midland, Tx.

And begin your career as a professional sewing machine operator. We'll provide you with the best training in the industry today. There are also other non-sewing jobs available. Benefits include:

Incentive Pay • Good Working Conditions • Life & Health Insurance
2 Weeks Paid Vacation • Paid Holidays
Employee Discount Purchase Plan
Educational Assistance

Come by today and talk to us about your career.
Applications taken from
9-11 A.M. & 1-3 P.M.
NOW HIRING DAY & NIGHT SHIFT OPERATORS
Equal Opportunity Employer

Needed: RIG MECHANIC

Have 7 rigs and expanding. Will furnish truck and all necessary tools.
Top Wages
Excellent Benefits
GENE SLEDGE DRILLING CORP.
Midland, Texas
915-683-5261

SECRETARY

Typing 50+ wpm; 10-Key by touch. Prior general secretarial. Duties include typing, phones, invoices, accounts payable and light filing. Benefits include parking. $1000/mo. Fee paid. Contact Angella Thomason, The Desk Top Placement Service, 203 Building of the Southwest, 683-4643.

FILE CLERK

Accounting department of independent oil and gas firm. Must be accurate in spelling, numbers and detail. Typing 45 wpm. Prior general office required. Benefits include parking. $800/mo. Fee paid. Contact Angella Thomason, The Desk Top Placement Service, 203 Building of the Southwest, 683-4643.

RECEPTIONIST

Pleasant personality with professional appearance. Typing 55+ wpm. Experience in statistical typing helpful. Benefits include parking. $800/mo. Fee paid. Contact Jay Jaye Roberts, The Desk Top Placement Service, 203 Building of the Southwest, 683-4643.

SOUTHWEST PERSONNEL SERVICES
407 KENT Suite D
683-4221

NEEDED immediately full time experienced wool finisher. Top wages plus company benefits. Apply in person. 309 Dodson.

SECRETARY

Overview in freight terms, invoicing, purchase orders and inventory control required. Typing 45+ wpm and 10-key by touch. $850+/mo. Fee paid. Contact Angella Thomason, The Desk Top Placement Service, 203 Building of the Southwest, 683-4643.

AUDIT SECRETARY

Will train organized individual with basic secretarial skills. Overview in quality control, audit confirmations and financial statements helpful. Typing 50+ wpm $850/mo. Fee paid. Contact Jay Jaye Roberts, The Desk Top Placement Service, 203 Building of the Southwest, 683-4643.

RECEPTIONIST

Mature attitude to handle phones and clientele in gracious manner. Independent firm. Dimmension phone system. Accurate typing required. Benefits include parking. $800/mo. Fee paid. Contact Angella Thomason, The Desk Top Placement Service, 203 Building of the Southwest, 683-4643.

INDEPENDENT OIL COMPANY ACCOUNTING CLERK

Help prepare and type joint interest billings, payroll and payroll tax reports, posting, cash receipts and disbursements. Some light secretarial duties. Parking provided. Salary open. Send replies to
Box M-20
Midland Reporter Telegram
P. O. Box 1650
Midland, TX 79702

SECRETARY

Immediate opening for secretary-administrative assistant in Odessa central office. Apply
GIBSON'S DISCOUNT CENTER
307 S. Grandview
Odessa
Equal Opportunity Employer M/F

A growing oil and gas company has immediate opening for receptionist. Light typing skills required. Salary open, good benefits. Parking furnished. Call 684-5567 for appointment between 8:30 and 5. Or come by 511 W. Texas.

INTERNAL AUDITOR

Large independent oil and gas company has immediate opening for internal auditor with 1-3 years public or private audit experience. Excellent opportunity for advancement. To 25,000. Contact Tommy Newsom, The Desk Top Placement Service, 203 Building of the Southwest, 683-4643.

MEDICAL TECHNOLOGIST

MT (ASCP).

195 bed progressive hospital in major expansion program.

Paid life and health insurance. 2 weeks vacation, sick leave, retirement and other good benefits. Salary commensurate with experience. Hourly salary range $6.64 to $7.32.

Contact Personnnel Department
Midland County Hospital District
2200 W. Illinois, Midland, TX 79701
685-1538

Equal Opportunity Employer M/F

CARTER ENERGY

Needs A
COMPTROLLER ACCOUNTANT

With a background in the oil, gas & mineral field.

Background in construction would be very helpful.

Salary Negotiable
Please Call for Appointment
682-5031

Sears

Immediate Openings
Porters
from 6AM to 10AM 6 days a week
- 5 Day Week
- Paid Vacation and Holidays
- Hospital and Life Insurance
- Profit Sharing Program

Apply in person to Personnel Dept.
Applications Accepted
9:30-11:00 a.m.
2:30-5:00 p.m.
Sears, Roebuck and Co.
Midland Park Mall
An equal opportunity employer M/F

Career Path INCORPORATED
A Full Service Employment Agen
682-5166
203 PLAZA CENTER
MIDLAND, TEXAS 79701

FOOD line checker and cashier. Apply in person between 10 and 11a.m. or 2 and 5p.m. Western Sizzlin Steakhouse. 515 Andrews Highway.

Part time help wanted nights and weekends. Apply at Mr. D's Grocery. 2603 N. Midland Dr.

BUDGET Rent-a-Car. Part time help wanted. Weekends only. Wash cars, change oil. Call 563-1640.

Oil & Gas Accountant

Stable work background. Accounting Degree plus oil & gas experience. Joint interest-tax- and some ranch helpful. Salary open. Fee Paid, Parking. Call Judi, ConTech Employment, 684-5868 or 563-0838.

CETA job developer, Self-motivated. College degree or equivalent experience. CETA knowledge helpful. Ability to work with people and to communicate effectively with all levels. Will serve as primary contact between employers, Ector County Field office, and potential trainees and employees. Responsible for developing job training opportunities and placements. Beginning salary $10,800. Call Margie Marko, 915-563-1061. Equal Opportunity Employer.

AVON

NO SALES EXPERIENCE NECESSARY.
Sell Avon, earn good money.

Call **AVON** District Manager, 682-0870

Office Skills Needed For Temporary Assignments
MANPOWER TEMPORARY SERVICES
$5 & UP 683-4624 No Fees EOE

WE need enthusiastic, energetic people that enjoy working with the public. 2 different shifts available. Base pay plus insurance and profit sharing. For more information call Lena, 563-1620.

WANTED experienced concrete foreman to be trained in colored and impressed concrete work. Ability to run small crew, scheduling and paper work. Only the organized need apply. 684-7391 from 8-5.

SECURITY OFFICERS

Expanding company needs several full time security officers for new accounts in Midland. Rapid advancement for qualified guards. Paid vacation and other benefits. Must be over 18, have car, phone and clean record. Some management positions open in other areas. Call for appointment.

APPEX SECURITY
563-3942

MAINTENANCE CLERK

The Permian Corporation is taking applications for a maintenance clerk in our truck shop. Job duties consist of mechanic time sheets, repair orders, plant meter readings, issue of tools from tool room, monthly usage reports and filing. Excellent company benefits. 9 hours per day, 5 days per week. For application and interview contact the Personnel Office:
The Permian Corp.
Garden City Highway
Equal Opportunity Employer

ACCOUNTANT

Rapidly expanding independent oil and gas company has immediate opening for staff accountant. 1+ years accounting experience required.
N R M PETROLEUM CORPORATION
684-7871

ADJUSTER

Fast growing insurance carrier looking for experienced outside CLAIMS ADJUSTER. Must be knowledgeable in Workers Compensation, auto and casualty coverages and have a Texas Multi-lines license. Salary above industry average and is negotable to right person. Excellent working conditions with opportunity for advancement. Company auto and expense account provided, along with excellent group benefits. Must have several years of experience in Workers Compensation, with a good work record.

Send resume to: Benny Patterson
P.O. Box 8525, Midland, Texas 79703
or call 683-1802

OPI INC.
905 S. GRANDVIEW
ODESSA, TEXAS
(915) 332-8515

QUALITY CONTROL INSPECTOR
BORING MILL OPERATORS
CNC MACHINING CENTER OPERATORS
CNC LATHE
WELDERS

OPI INC. HIRES WOMEN TRAINEES FOR ALL CLASSIFICATIONS.

Men Too

Call Betty Hunter

OPI Inc. is an international manufacturer of drilling and well service pumps and related oilfield equipment. Attractive compensation package with full major company benefits.

OPI INC.

7-ELEVEN FOOD STORES

STORE MANAGER TRAINEE

We have immediate openings for a number of career minded people with advancement potential to train to be store managers in the Midland-Odessa area.

To qualify, some retail experience is desirable. Starting salary approximately $12,000 per year with earning potential upon certification to $21,000 annually. Advancement beyond store manager is possible depending on your abilities. In addition, we also have the following benefits:

- Medical & Hosp. Ins (Free)
- Profit Sharing
- Credit Union
- Paid Vacation
- Sick Leave
- Holidays
- Stock Purchase
- Dental Insurance
- Tuition Reimbursement
- Plus Much More

To make application, call 685-3064. Make an appointment today for proven career advancement potential.

Equal Opportunity Employer M/F

RECEPTIONIST/SECRETARY

Front office personality needed to handle heavy phone traffic in busy investment office. Typing required-No shorthand necessary.

Contact Martha 683-5101
Equal Opportunity Employer

Expanding Company Needs
ROUGHNECKS
DRILLERS
SUPERVISORS
GENE SLEDGE DRILLING CORPORATION
Midland, Texas
915-683-5261

Delivery & Warehouse Help Needed

Full time delivery and warehouse help needed with good driving record. Good hours and working conditions

Contact Bob Bolin

Bolin Appliance Mart

3108 Cuthbert
Midland
694-1682

A-1 EMPLOYMENT Service
515 West Texas
684-5772--563-1357
"WE SPECIALIZE IN THE OIL INDUSTRY"
PERMANENT-TEMPORARY

HAIR STYLIST

Needed at Great Expectations Precision Haircutters. Guarantee wage of $4.00 per hour, plus commission and fringe benefit package. Apply in person between 2-4 pm., Monday thru Friday. Midland Park Mall.

RESTAURANT
Pizza Hut
WAITERS/ WAITRESSES & COOKS
PART/FULL TIME
The job income & the hours for You!
WHICHEVER WAY **YOU SLICE IT!**
CALL OR APPLY
682-3302
427 Andrews Hwy. in Midland
PIZZA HUT
An Equal Opportunity Employer

OFFICE ADMINISTRATION

No Experience Neceassary.
Would you enjoy working with people and doing a variety of office work. Do you type accurately? If so, we have a job for you. We will train you with our formal and on the job training programs. You will work in a modern office with pleasant coworkers. Opportunity for advancement and many employee benefits including paid vacations. This is an excellent career opportunity.

GFC Loan Corporation
#20 Village Circle.
683-4736

15 Help Wanted

ACCOUNTING CLERK

OIME, the nation's largest manufacturer of oil and gas drilling equipment ment has several immediate vacancies for experienced accounting clerical personnel. Basic duties and responsabilites will include, but are not limited to the following:

-Perform several accounting duties in accordance with prescribed accounting practices.
-Edit, check, distribute and code entries for posting of accounts payable and accounts receivable
-Accumulate and tabulate injury control statistics and check posting; makes monthly journal entries for various accounts; makes adjusting entries; coded financial transactions for computer processing
-Perform pricing and costing clerical functions.

If you are experienced in the above requirements and desire a challenging career opportunity with one of the Permian Basin's finest companies please contact:

Dusty Hall
(915) 563-2236
In order to arrange a personal interview or send your resume in confidence to:

Personnel Department
OIME
P.O. Box 4578
Odessa, TX 79760

Equal Opportunity Employer M/F

OIME

Wrong Job?

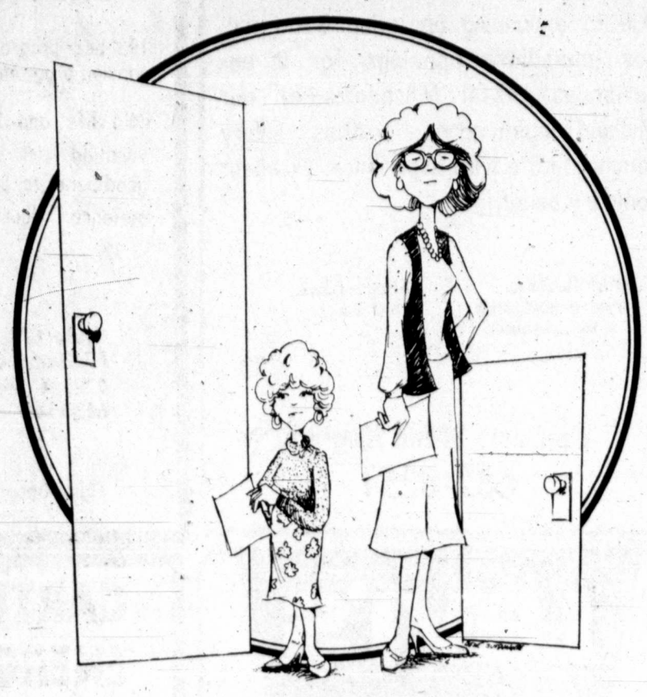

Why not try out your next job by working for the company first as a temporary.

Top Pay - No Fees

Patricia de Little, Manager
684-0527

300 W. Wall | TEMPORARY RESOURCES | Suite 119

Temporary to Permanent Placement

Sohio, the original Standard Oil Company, has several openings for Landmen at all levels (Landman, Senior Landman, Regional Landman). Locations include those listed. Responsibilities will include land activities at staff or field levels in an assigned area, supervision of brokers, coordination with the geologists and geophysicists of the area, and negotiations with other companies.

Landmen

New Orleans
Houston
Dallas
Oklahoma City
San Francisco

Sohio has undertaken a massive expansion program and advancement opportunities are unsurpassed in the industry. Sohio possesses huge oil and gas leases in Alaska and both offshore and onshore in the continental United States.

Successful candidates must have a recent degree in PLM, law, or be degreed with at least two years of related experience.

These challenging career opportunities offer highly competitive salaries, excellent benefits and an unusual transfer and relocation program.

For immediate consideration please send your detailed resume in confidence to: Richard F. Morehead, LM 98431, Sohio Petroleum Company, 100 Pine Street, San Francisco, CA 94111. An equal opportunity employer.

SOHIO

MANUFACTURING SUPERVISOR
3rd SHIFT OPERATIONS

Manufacturer of control valves is seeking an experienced machine shop supervisor. The position requires 10 years diversified precision machining experience. Qualified candidates will possess a minimum of 3 years supervisory experience and 5 years exposure to numerically controlled machine tools.

Interested candidates should submit resume or apply in person to:

FISHER CONTROLS COMPANY
P.O. Box 1658
Highway 75 South
Sherman, Texas 75090

An Equal Opportunity Employer M/F/H

HELP WANTED

Second shift
$3.75 per hour to start

Apply in person

7-ELEVEN
Scharbaur & A

See Francis

CITY OF MIDLAND

has openings for--

PARKING LOT ATTENDANT: Considerable experience as cashier or related work. Good references and ability to work varying hours.
MECHANIC: 2 years shop experience, own complete set of hand tools.
EQUIPMENT OPERATORS: Experienced or will train. Good driving record and ability to secure valid Texas commercial driver's license.
CLERK-TYPIST II: High school graduate, approximately 50 wpm typing and some clerical experience.

- 2 weeks paid vacation annually
- 7 paid holidays
- 2 retirement plans
- Group life/health insurance
- Liberal personal business and sick leave policy
- Longevity pay
- Employee credit union
- Other individualized benefits

Interested persons should contact the Personnel Dept. Room 106, City Hall, located at 300 N. Loraine. (915) 683-4281.

The City of Midland is an Equal Opportunity Employer

Due to recent expension, need two servicemen:

- **must have 78, 79 or 80 model pickup**
- **own tools**
- **be bondable**
- **take polygraph**

We offer 5 day week, payed vacation, insurance, excellent compensation.

Apply in person to

A-1 Inc.

4120 W. Wall, Midland

SENIOR DRAFTSMAN

Performs complex technical work in the areas of design, layout and drafting in support of engineering and construction functions.

Perry People are offered advancement opportunities as well as competitive salaries and excellent benefit program.

Apply to:--

PGP Gas Products, Inc.
3701 Andrews Highway
Midland, Texas 79701
(915) 563-2264
An equal opportunity employer M/F

PERRY GAS

HELP WANTED

Second & Third Shift

$3.75 per hour to start Plus Benefits

☆ Apply in person

7-Eleven
Garfield & Wadley

See Shirley

OPI INC.

905 S. GRANDVIEW
ODESSA, TEXAS
(915) 332-8515

PURCHASING MANAGER
WAREHOUSE MANAGER
PURCHASING AGENT
SENIOR ACCOUNTANT
ENGINEERING MANAGER
DESIGN ENGINEER
MECHANICAL ENGINEER
OIL FIELD EQUIPMENT ENGINEER
INSIDE SALES
COMPUTER PROGRAMMER
SECRETARY

Call Betty Hunter

OPI Inc. is an international manufacturer of drilling and well service pumps and related oilfield equipment. Attractive compensation package with full major company benefits.

OPI INC.

CATERPILLAR

EXPERIENCED DRAFTSMEN NEEDED

Excellent Benefits
Call 1-800-592-4550

An Equal Opportunity Employer

COMMAND PERFORMANCE

World's largest chain of total hair care salon is expanding in Midland-Odessa.

Experienced cosmotologist needed for full time and part time stylist. Guaranteed hourly wage plus commission paid weekly. Benefits include major medical, 6 days paid holidays, 1 week paid vacation after 1 year.

For audition appointment,
Call 697-3113

WAITRESSES

WE HAVE POSITIONS AVAILABLE FOR THE RIGHT PEOPLE WITH PROFESSIONAL WORKING ATTITUDE

TOP WAGES, GREAT TIP POTENTIAL, EXCELLENT WORKING ENVIROMENT, GOOD COMPANY BENEFITS.

EXPERIENCE NOT NECESSARY
Contact: JAMES McCULLOCH

CARROW'S RESTAURANT
2201 W. WALL
682-7571

HELP WANTED

RN	$7.25 to $8.05
LVN	$565 to $6.45
CMA	$4.90

Nurses Aides and Orderlies
$3.65 to $4.15
Holidays, time and a half t benefits
Live ins $35 a day

QUALITY CARE®
2101 W. Wall
684-6681 or 563-1142
E O E

EXPERIENCED MACHINE OPERATORS

LATHE OR MILL

GOOD WORKING CONDITIONS
TOP PAY
PAID VACATION
PAID HOLIDAYS
PAID UNIFORMS
HEALTH INSURANCE ASSISTANCE
50 HOUR 5 DAY WORK WEEK
CONTACT: PAT HART
HART TOOL CO.
682-7520

WAITRESSES and bartenders needed. No experience necessary. Good salary, good tips, nice boss lady. Phone 697-7600

FOREIGN ASSIGNMENT

Safety International is seeking personnel with experience in off-shore drilling, production, H2S safety, first-aid and training background. Interested person should
Call (915) 563-3770
or send resume:
Att: Bob Faulkner
P. O. Box 6108
Midland, TX 79701
E.O.E. M/F

ALTERATIONS

For Men's Clothing

Full or Part Time

Top Pay

Apply In Person Only

GRAMMER-MURPHEY

In The Village

Need babysitter in my home with own transportation. In Cotton Flat area. Call 697-4111 ext. 310 8-5, ask for Linda, 697-4697 after 5:30

LAND SECRETARY
One year's experience is needed to advance to this position. Good skills are appreciated. Excellent benefits. Salary $900-1100, fee paid by company. Call Peggie, Southwest Personnel, 407 Kent Street, 683-4221.

ACCOUNTING CLERK
Accounting clerk needed for this super oil company. Invoice coding experience is a necessity. Salary $800-1000. Parking and fee are paid. Call Jane, Southwest Personnel, 407 Kent Street, 683-4221.

SECRETARY
Need to get the kids off to school? Then this job is for you if you type 50 wpm accurately and would like to work in a small, but busy office. Hours are 9:30 to 5:00 and the salary is $750 per month. Parking and fee are paid. Call Jane, Southwest Personnel, 407 Kent Street, 683-4221.

HIGH level accounting clerk. JIB experience helpful. Pleasant working conditions. Opportunity for advancement. Please call, Jimmy Rasor 683-5451.

CLERK/TYPIST
Diversified oil & gas company needs additional staff. Small office close to downtown, paid benefits and parking. Salary to $900/month, fee paid. Call Peggie, Southwest Personnel, 407 Kent Street, 683-4221.

ACCOUNTANT
2 years experience with emphasis in tax. Salary to 24K, would like person with parts of CPA passed, resume preferred. Call Peggie, Southwest Personnel, 407 Kent Street, 683-4221.

FINANCIAL SECRETARY
Confidential position to work with company auditor. Typing skills, dictaphone, & ten-key helpful. Fee paid, salary $900+! Call Peggie, Southwest Personnel, 407 Kent Street, 683-4221.

NUCORP SUPPLY INC.

We are now accepting applications for stable, conscientious individuals to work in our pipe yard. Various job openings. Previous experience and knowledge of pipe is preferred.
Paid holidays, acrued sick leave and vacation time, group insurance plan offered. Call to verify availability of positions.

For more information call:
Personnel Department
1-800-592-4445
I-20 off Wells Lane Exit
Tye, Texas

HYDROCARBON WELLSITE GEOLOGISTS WANTED

26 year old Hydrocarbon well logging company has immediate openings for three wellsite geologists. Degree preferred or some college and 1 to 5 years field experience in hydrocarbon well logging.

- Top Salary
- Group Life & Hospitalization
- 2 weeks paid vacation

Call--694-3141
8 to 5 Monday thru Friday
697-1456 on weekends

SECRETARY
Outstanding skills will get you into this busy one-person office. Typing 70+ and Shorthand 70+ are required. Some bookkeeping is involved. Parking and fee are paid. Salary DOE. Call Jane, Southwest Personnel, 407 Kent Street, 683-4221.

ASSISTANT MANAGER
Mature, responsible person needed to help manage this outstanding business. Nutritional understanding and a good memory will be helpful. This job involves extensive training and much growth potential. Fee will be reimbursed for the right person. Call Jane, Southwest Personnel, 407 Kent Street, 683-4221.

SECRETARY/BOOKKEEPER

St. Mark's United Methodist Church is inviting applications for the position of church secretary. The ideal candidate should be stable and mature, able to maintain confidential information, experienced in bookkeeping as it pertains to church records and possess proficient secretarial skill. Competitive salary and no parking problems. For additional information please call 683-3339 or bring in a resume' and fill out an application form at 1701 North Main, Midland, Texas.

HOUSEKEEPERS and Cooks needed. 2101 W. Wall. 684-6681, 563-1142.

National company has opening for field service representative. Electronic background required.
Call 683-2052

TYPING CLERK

AFTERNOONS
MONDAY thru FRIDAY
1 PM to 6:30 PM

Apply in person:
Billie Slemmons, Personnel Mgr.

MIDLANDS
REPORTER-TELEGRAM
201 E. Illinois

CITY of Big Spring is seeking a sanitation superintendant. Hours will be varied. Starting salary is $1038 per month. Must have experience in supervisory and management work. Interested applicants contact Ms. Emma Williams, Personnel Director, Box 391, Big Spring, Tex 79720, or call 915-263-8311, ext. 53. The City of Big Spring is an equal opportunity employer.

HELP WANTED ALL SHIFTS

$3.75 per hour to start. Apply in person.

7-ELEVEN
District Office
1912 N. Big Spring

WAITRESS & BARTENDERS wanted for the newest country and western club in town. Apply in person at Cowboys Club. 3920 W. Wall.

COOKS and Dishwashers wanted. Must apply in person, Broken Spoke Restaurant, 3305 W. Front. No phone calls.

MECHANIC-R&R TRANSMISSIONS
MUST HAVE TOOLS
START IMMEDIATELY
683-9716

AUDITOR, OIL & GAS PRODUCTION

Position available for an experienced Accountant or Auditor. Prefer 5 to 7 years experience in oil and gas accounting or auditing and CPA certificate. Will direct and participate in post auditing payments of oil, gas and water royalty to determine accounts are correct according to amounts produced and sold in conformance with lease contract provisions and applicable statutes. Based in Austin with some travel. Salary range open plus excellent benefits. Send confidential resume to:
The University of Texas System
Attn: System Personnel Office
201 West 7th Street, Third Floor
Austin, Texas 78701
An Equal Opportunity/Affirmative Action Employer

HOSTESS/ HOST

Apply La Bodega
2700 N. Big Spring St.
684-7199

DESK CLERKS NIGHT AUDITOR

Immediate need. Best salary in town. Apply in person. Best Western Midland.

SECRETARY/ RECEPTIONIST Needed

Opening in medium-sized residential and commercial construction company. Mathematically inclined. Send resume and salary requirements to:
P.O. Box 5185
Midland 79704

MACHINIST NEEDED

Salary based on experience.

Call 683-7242 weekdays
9am to 5pm

NURSES AIDS

Terrace West is now accepting applications for nurses aids. Starting salary at $3.35 an hour. Contact:
Leora Norrell
2800 Midland Drive
697-3108

COMPTROLLER/ CASH ACCOUNTANT Needed

Opening in medium-sized residential and commercial construction company. Send resume and salary requirements to:
P.O. Box 5185
Midland 79704

EARN MONEY IN A PARTY ATMOSPHERE
Full or part time. Accepting application for Doorman, Waitresses, Bartenders and bar backs. Apply in person only.
THE STARDUST
1006 S. Midkiff

EXPERIENCED PRODUCTION SECRETARY

For growing independent exploration company. Excellent salary and benefits. Send resume to:

Box M-21
Midland Reporter-Telegram
P.O. Box 1641
Midland, Tx 79702

ENGINEERING

Position available with local crude oil pipe line affiliate of major oil company. BSEE preferred, however, will consider other engineering degrees. Some experience in oil field or pipeline helpful. Excellent benefits, salary commensurate with experience. Send resume to: BOX K-1, % Midland Reporter Telegram, P.O. Box 1650, Midland, Texas 79702.

LAND ASSISTANT/SECRETARY

Independent oil and gas company has position requiring approximately 1 year experience. Sharp person willing to accept responsibility. Strong typing skills necessarry, shorthand appreciated.

BARNES, EIMERS & NEWKUMET
682-6231

THE FORD MOTOR CREDIT COMPANY IN ODESSA

is seeking a FIELD REPRESENTATIVE. The position will consist of half sales and half collection. Travel with-in territory will average 2 and 1/2 nights per week out of town. Outstanding fringe benefits include: Stock savings plan, Cost of living allowance, and free health insurance for employee, spouse and dependents. Beginning salary will be, $1,400 to $1,500 per month including; cost of living allowance; Company car furnished. 2 years college and 2 years of collection experience or equivalent is required. Call Bob Faurr or Tom Hamlin, at 915-563-2548
An Equal Opportunity Employer M/F

TECHNICAL ASSISTANT

A growing engineering firm needs technical assistants to work closely with our engineers in evaluating oil and gas properties.

Position requires math aptitude, good organizational ability, and analytical thinking. Oil and gas experience and some college education required.

We offer a full benefit plan. Excellent salary commensurate with your ability and an opportunity for career growth.

If you have confidence in your skills and are highly motivated, please call for an appointment.

Sipes, Williamson & Associates, Inc.
Personnel Department — Dorothy Price
685-6187 or 685-6100

VICE-PRESIDENT FINANCE

New Mexico banking institution has key position for individual with commercial lending experience necessary. BBA - Accounting or Finance required. To $40,000. Fee paid. Contact Tommy Newsom, The Desk Top Placement Service, 203 Building of the Southwest, 683-4643.

DISTRICT GEOLOGIST

Independent oil and gas company with active exploration department has opportunity for exploration geologist with 5 or more years West Texas experience. Benefits include country club membership and auto. To $45,000. Contact Ray Vaden, The Desk Top Placement Service, 203 Building of the Southwest, 683-4643.

EXECUTIVE PERSONNEL GENERALIST

Oil field service company offers excellent opportunity for ambitious and experienced personnel generalist. Degree required with minimum 5 years experience. Responsiblities include supervision, employment compensation, benefits, EEO compliance and safety training for over 1,000 employees. Denver location. To $40,000. Fee paid. Contact Ray Vaden, The Desk Top Placement Service, 203 Building of the Southwest, Midland, Texas 683-4643.

15 Help Wanted

Dillard's

Full Time Part Time Salespersons

Experienced Preferred

TV Stereo
Men's Clothing
Sports Wear
China
Linens
Lingerie
Cosmetics

Positions available in PBX, Customer Service and Security.

- Planned Training Programs
- Excellent Health Plan
- Life Insurance
- Vacation & Sick Leave
- Credit Union
- Employee Discount

Please apply in person to
PERSONNEL DEPARTMENT
Interviews on:
Tuesday 10am to 5pm
Thursday 10am to 5pm

DILLARD'S
MIDLAND PARK MALL
An Equal Opportunity Employer M/F

WHATABURGER, INC.

Start your Management Career with

WHATABURGER, INC.

We need people to become part of our management development program.

By successfully completing our program, you will be ready to assume management responsibilities. Your management career will start immediately.

We offer you:

- ☆ Challenge
- ☆ A growth Company
- ☆ Career
- ☆ Insurance
- ☆ Profit sharing
- ☆ Bonus incentive
- ☆ Good starting salary

For appointment
Call Justine collect
Monday thru Friday
(915) 333-4103
An Equal Opportunity Employer

CHALLENGER RIG & MFG., INC.
5 miles east of Odessa on I-20
OUTSTANDING OPPORTUNITIES TO JOIN A RAPIDLY EXPANDING RIG MANUFACTURING FIRM.

NEED IMMEDIATELY

Experienced machinist
Lathe operators
Mill operators
For 1st and 2nd shifts

Top Salaries, attractive shift differential for 2nd shifts. Plus 4 days , 50 hour work week.
EXCELLENT BENEFIT PACKAGE
call
915-563-0951
or come by our office for interview.

Needed
CATERPILLAR DIESEL MECHANIC

Will furnish truck and all necessary tools. Top Wages. Excellent Benefits.

GENE SLEDGE DRILLING CORPORATION
Midland, Texas
915-683-5261

BABYSITTER, live-in or overnight, references. 2 small children. Call for interview after 12 noon, 697-2312.

BARTENDER, waitresses needed. Apply in person after 8 pm. Joker's Lounge, 3704 W. Wall.

ACCOUNTING MANAGER
Public accounting background with oil & gas knowledge required. Responsible for financial reporting of local oil company. BBA required. Excellent benefits, fee paid. Salary to 35K. Call Gail, Southwest Personnel, 407 Kent Street, 683-4221.

OIL & GAS BOOKKEEPER
Independent seeking sharp individual to handle full charge responsibilities. Must have oil & gas knowledge. Salary $1000+, fee paid. Call Gail, Southwest Personnel, 407 Kent Street, 683-4221.

WANTED: part time small truck driver. Excellent for students. Call 684-4711.

TEXAS Burger is now hiring full or part time, day or night shift. Apply in person, 3215 Wadley.

BOOKKEEPER
Small firm, paid parking, advancement potential, excellent salary. Do these benefits appeal to you? For more information, call Gail, Southwest Personnel, 407 Kent Street, 683-4221.

EXECUTIVE SECRETARY
Prominent oil firm needs a sharp secretary to train in oil & gas. Accurate typewriting and shorthand skills with a desire to learn will cinch this position. Fee & parking paid, salary open. Call Gail, Southwest Personnel, 407 Kent Street, 683-4221.

GENERAL OFFICE HELP
Typing A Must.
Call for Appointment
563-2073
2101 Market St.
TRI-CITY BEVERAGES, INC.

DRIVER SALESMAN
Apply in Person at:
2101 Market St.
TRI—CITY BEVERAGES, INC.

LET VALERO MOVE YOU TO SAN ANTONIO

Valero Energy Corporation will move you to San Antonio, a city on the move that knows how to relax. Valero Energy Corporation is a growing intermediate size natural gas company with revenues in excess of 1.3 billion dollars and assets of approximately 700 million dollars. Valero is involved in the buying, gathering, treating, compressing, transporting, processing, and selling of natural gas.

The following positions are excellent opportunities to help build batch processing and interactive applications for use throughout the corporation. Corporate computer support facilities include an IBM 370/303x with MVS, TSO/SPF, APL, and IMS/ADF.

COMPUTER SYSTEMS ANALYST
(Various Levels)
Will design, develop, and implement computer and manual systems to solve business problems. Senior positions have some supervisory responsibilities and may lead to management positions. Minimum requirements for lower level positions include a Bachelor's Degree and one-plus years COBOL programming experience. Additional experience may be substituted for formal education.

TECHNICAL SPECIALIST
Will provide Operating System and technical support for corporate computer installations. Requires college degree with computer background and 2-4 years support role in an MVS/JES/IMS environment.

Enjoy Southwestern informality in a fast-growing city. Named one of America's four unique cities, San Antonio offers the River Walk, excellent schools, sunshine, an average temperature of 68 degrees and no city or state income taxes. Join us for excellent salaries and benefits including: ● Company Paid Health/Life/Dental Insurance ● Thrift Program ● Stock Ownership Plan ● Tuition Reimbursement Plan.

Our Relocation Plan includes:
- Purchase of your home equity for cash
- Moving of your household goods to San Antonio
- Mortgage interest subsidy

We are recruiting for positions at our headquarters in San Antonio. Please call Teri Fayette, toll free at 1-800-292-7816, or submit resume with salary history for immediate consideration.

P. O. Box 500; San Antonio, Texas 78292
Equal Opportunity Employer No Agencies Please!

VALERO ENERGY CORPORATION
ENERGY SOLUTIONS FOR TOMORROW TODAY

GREEN TREE
COUNTRY CLUB ESTATES

Green Tree Country Club's clubhouse will be in operation soon. We are hiring:

- Waiters
- Waitresses
- Bartenders
- Cocktail Waitresses
- Bus Persons
- Janitoral Persons

Drive out and see us for an interview. We are at the northern most edge of Midland Drive in the Country.

694-8413

INVESTMENT SECRETARY
NEEDED IMMEDIATELY
Assist 2 Investment Executives in busy office. Top Secreterial skills -no shorthand necessary. Willingness to learn business.
Salary - DOE
Contact Martha 683-5101
Equal Opportunity Employer

Pump & Compressor SALES ENGINEER

W. L. Somner Company, a leading supplier of Oil Industry Rotating Equipment, has openings for experienced Pump and Compressor Sales Engineers. 3 to 5 years experience in engineered pump and compressor packaging required. Prefer a degreed engineer with oil field experience to work in West Texas and New Mexico.

Top salary, incentive program and benefits for top producers. Send resume to J. T. Weaver.

W. L. SOMNER COMPANY
Box 631, Odessa, TX 79760

SECURITY Guards needed for full time position. Experience preferred. Call for appointment. 682-5782.

Positions Available for:
LVN'S & MED-AIDES.
Excellent Pay
Paid Vacation
Apply at 2000 N. Main.

GOLDEN DRAGON RESTAURANT

Has immediate openings for full or part time waitresses.

Dial 697-5151

DRAFTSMAN. Petroleum experience preferred. Work interesting and varied. Excellent facilities. 682-1164.

Enthusiastic, energetic, out-going men and women wanted for full time instructor position. Must be responsible and willing to work. Apply in person
GOLDEN LIFE FITNESS CENTER
3200 Andrews Hwy

MATURE person Needed for part time, 20 flexible hours, some evenings and Saturdays. Apply in person
MOTHER CARE
Midland Park Mall

DRIVER NEEDED
For delivery of propane, diesel, & gasoline
Experience in handling of these products preferred, must have Texas commercial driver's license and good driving record. To discuss other requirements & details; call Leslie Allen at Eddins-Walcher Co. 2609 Rankin Hwy, Midland.

DESIGN ENGINEER

Oil well drilling rig manufacturer has opportunity for design engineer. Requires hands-on experience in drilling rig design and fabrication with preference for ME degree. Company care and expense account. To $50,000. Contact Les Harness, The Desk Top Placement Service, 203 Building of the Southwest, 683-4643.

SEISMIC PERSONNEL NEEDED!!!

Due to our continued expansion, Grant Geophysical Corporation, a major geophysical exploration contractor has immediate openings for qualified individuals. Grant Geophysical Corporation offers excellent income, a generous employment benefits package, and outstanding opportunities for both professional achievement and personal growth. The following positions are available in the Midland Regional Office and on our field crews:

GEOPHYSICAL SUPERVISORS	OPERATION SUPERVISORS
PARTY MANAGERS	PERMIT AGENTS
OBSERVERS	JR. OBSERVERS
SURVEYORS	VIBRATOR MECHANICS

To arrange an interview, call (915) 682-3764 or send resume in confidence to 408 Gihls Tower West, Midland, Texas 79701, attention: Jim Williams

GRANT
GEOPHYSICAL CORPORATION
An Equal Opportunity Employer M/F

SENIOR ACCOUNTANT
JOINT INTEREST BILLING
Immediate opening for individual to work with payout statements, net profit statements, and billings on operated joint ventures; will monitor joint interest properties. Accounting degree as well as contract interpretation and joint interest billings experience preferred. Supervise three accountants.

STAFF AUDITORS
Expanding department seeks individuals with 1 to 3 years public accounting or auditing experience. Bachelors degree in accounting. Individuals should have CPA or currently working on. Individuals will conduct various financial and opporational audits and present findings and reccommendations to management.

We offer competitive salaries and excellent benefits. Qualified applicants send resumes and salary requirements in confidence to Personnel Department.

SANTA FE ENERGY COMPANY
One Security Park • 7200 I-40 West • Amarillo, Texas 79106
Equal Opportunity Employer M/F

MOTEL 6
1000 S. Midkiff
WANTED
ASSSISTANT HEAD HOUSEKEEPER
EXPERIENCED MAIDS
PART TIME LAUNDRY
PART TIME DESK CLERK

AIRCRAFT
NEEDED
A & P
SHEETMETAL MECHANICS
ELECTRICIAN
AERO MOD
685-1248

BOOKKEEPER
Full-time position with Business Service department of public accounting firm with great training opportunity for bright, responsible person with exposure to complete accounting cycle. Prefer some college accounting or bookkeeping experience. Salary based on background and experience.
Call 682-5201, ext. 29
Equal Opportunity Employer

EXPERIENCED OIL FIELD WELDERS NEEDED
Minimum 2 years experience.
683-3008

SALES MEN
*Men's Department
..Full or Part Time
..No Night Work
..5 Day Week
..Company Benefits
Apply In Person Only
GRAMMER-MURPHEY
In The Village

EXPERIENCED PUMPER
For shallow oil and gas production in Ozona area. Prefer someone with gas compressor experience. Persons with good work record need only apply.
683-2893

STANLEY SMITH SECURITY
Now hiring Security Officers for full or part time shifts. No experience necessary, will train. Must have phone and car. Personal interviews at:
2101 W. Wall Suite 7-A
683-8112
Equal Opportunity Employer

FAST FOOD MANAGEMENT
Fast food franchise seeking manager for multi-unit supervision in Permian Basin. Salary comensurate w/experience, base + bonus. Send resume to
M. Ward
419½ East 6th
Austin, TX 78701
All replies confidential.

JOY PETROLEUM CORPORATION
Has an opening for an Accountant.
Applicants should be degreed and experienced in all phases of oil and gas accounting.
Salary Open.
Please call for appointment
683-7221
A subsidiary of Gene Sledge Drilling Corporation.

MOVE AHEAD FAST IN RETAILING

Consider the opportunities in an ever changing world in retailing as a manager with number one gift store chain-SPENCER GIFTS.

We have over 400 stores located in major shopping centers across the country and are expanding at the rate of 40 or more stores anually.

We offer: GOOD STARTING SALARY
STOCK PURCHASE PLAN
COMPANY PAID RELOCATION
ADVANCEMENT OPPORTUNITIES
SALES INCENTIVES
COMPANY PAID HEALTH & LIFE INSURANCE
COMPANY PAID RETIREMENT & PROFIT SHARING

Complete Information and application
APPLY:
SPENCER GIFTS
MIDLAND PARK MALL
MIDLAND, TEXAS

Applications are now being accepted for the following positions:

RECEPTIONIST/CLERK
Prefer individual with office, telephone and typing skills. Experience required.

PRODUCTION SUPERVISOR
Prefer individual with experience.

QUALITY CONTROL MANAGER
Five years related work experience. Ability to establish A.Q.L. for consumer electronics.

TEST TECHNICIAN
Electronic test experience and/or equivalent training preferred.

apply:
TP TEXAS PERIPHERALS
JAMES BROMLEY
PERSONNEL MANAGER
1010 E. 8TH STREET
(915) 332-0277
An Equal Opportunity Employer

EXPERIENCED general office clerk for purchasing department. Skills required are accurate typist with moderate speed, 10 key and must be good with detail work. Call 563-4312 or 697-4127 for appointment.

Furniture & Appliance Salesperson
An opportunity to earn based on your selling success. *A 40 hour week, most Saturdays required. *No nights. *Heath Furniture carries all customer accounts, and is a full service furniture retailer.
Contact Mike Stephens
Heath Furniture Company
108 N. Main

ROOFING HELP
No experience necessary. Must be 18 years of age and have own transportation.
Call: 685-0607
Anytime

LVN'S
Needed LVN'S. 7-3, 3-11, and 11-7 shifts. Paid vacation, holidays, fringe benefits. $5.50/hour starting salary. Contact: Director of Nurses, 683-5403. Or make application to: Sage Health Care Center, 3203 Sage, Midland 79701.

KELLY SERVICES "The Kelly Girl People"
Top Pay No Fee
for
Secretaries, Typists, Clerks
682-9748
EOE M/F/H

WANTED: one custodian to clean shop area and adjacent offices. Some painting also. Hours 10 to 7, Monday thru Friday. Starting pay $3.60 hour. Apply at 420 S. Loraine Street.

SECRETARY
Good typing skills, shorthand, oil & gas and/or land & legal helpful. Salary DOE. Call for interview 694-1631.

CARETAKER WANTED
5 days a week. General maintenance of yard, beds, and outside area. Will be a steady job.
682-0278

Growing Energy Related Company
PROGRAMMER/OPERATOR
IBM System 34 experience needed. Opportunity for advancement. Call 682-8614 for appointment to interview.

A-1 EMPLOYMENT SERVICE
515 W. Texas
684-5772 563-1357

STENO
Local firm looking for steno with ability to handle phone and public. Excellent benefits. To $1000. FEE PAID.

CLERK/TYPIST
General office duties and typing for someone who works well with people. To $800. FEE PAID.

STENO
Good skills and productive person for local small independent. Casual atmosphere. Parking. Benefits. $900+. FEE PAID.

STENOS
Stenos needed in different departments of large oil company. Excellent benefits. Skills required. Parking. Salary OPEN. FEE PAID.

EXECUTIVE SECRETARY
2+ years experience as secrefary plus financial and bookkeeping knowledge. Mature person to deal with public.

COMPUTER OPERATOR
Reliable individual to operate computer for oil related company. Any amount of seismic experience a plus. FEE PAID. Salary DOE.

FULL CHARGE JT INTEREST BOOKKEEPER
7+ years of oil and gas bookkeeping. Familiar with depletion and depreciation. Must have full charge bookkeeping. FEE PAID. Salary OPEN.

TITLE CLERK
Large oil company needs someone with 1 year experience title work or experience with oil & gas attorney. Good with math. Average typing. Excellent benefits. Parking. FEE PAID. $to $1000.

OIL & GAS SECRETARY
Local Independent looking for receptionist/secretary with previous oil & gas experience. Will offer potential. FEE PAID.

LAND SECRETARY
Skilled Secretary preferably with land experience for small independent oil company. Excellent benefits. Parking. FEE PAID. $1100+.

BUDGET ANALYST
Local independent looking for individual with oil & gas background in accounting to handle budget adjustments. Prefer college degree. Computer background a plus. Excellent potential. $2000+DOE. FEE PAID.

COST ACCOUNTANT
Degreed accountant with 3+ years experience in industry. Varied accounting experience preferred. FEE PAID.

SURVEYOR
Surveyor wanted to train as crew chief. Excellent benefits. Use of plane table. Be able to maintain equipment and instruments. Salary open. FEE NEG.

STORE MANAGER
Familiar with pipe and the related terminology. Supply or product experience desired. Mature individual works well with people. $1200+. FEE NEG.

CHEMICAL SALES
No degree required if you have oilfield/chemical sales. Familiar with emulsion and corrosion. Salary OPEN. FEE PAID.

CHEMICAL SALES
Prefer degree in Chemistry or Biology or related degree with minimum of 9 hours college Chemistry. 2-5 years experience in water or industrial sales. Local or Panhandle location. To $20,000 plus bonus, care and expense. FEE PAID.

COMPLETION FOREMAN
Need immediately individual with 3+ years experience in well completion and workovers. $28,000+. FEE PAID. Contact Jess Thompson.

PRODUCTION SUPERVISOR
Need individual experienced in well completions, workovers and production operations for Midland independent. To $30,000. FEE PAID. Contact Jess Thompson.

ENGINEER
Degreed Engineer with 5+ years experience to supervise production engineering group in Midland. Salary DOE. FEE PAID. Contact Jess Thompson.

DRILLING ENGINEER
Staff position for degreed engineer with drilling oriented background. Primarily office oriented posifion. Salary depends on experience. FEE PAID. Contact Jess Thompson.

EVALUATION ENGINEER
Degreed engineer with ability to evaluate drilling prospects for local independent. Salary depends on experience level. FEE PAID. Contact Jess Thompson.

DRILLING ENGINEER
Need Degreed engineer capable of supervising drilling staff for local independent. This company has strong drilling program. Excellent package. FEE PAID. Contact Jess Thompson.

GEOLOGIST
Supervisory Development Geologist position open for local independent. To $50,000. FEE PAID. Contact Jess Thompson.

DEVELOPMENT GEOLOGIST
This company will consider 3-5 years experience level or a heavier level of experience. Excellent package. FEE PAID. Contact Jess Thompson.

GEOLOGISTS
Several positions available for Exploration or Development Geologists for independents. Some excellent packages available for 3+ years experience level. Contact Jess Thompson.

A-1 EMPLOYMENT SERVICE
515 W. Texas
684-5772 563-1357

Join our Hilton team, opportunities available for you with the leaders in the hospitality field. See Jackie Brown in the personnel department at the MIDLAND HILTON

1. Bartender Full or Part Time
2. Weekend Cashier
3. Cocktail Waitress Full or Part Time

DELIVERY
CLERK
For Advertising Department

To carry proofs and delivery tearsheets to local advertisers. Must be neat and dependable.

Good Hourly Wage
Car Allowance
Full package company benefits

Apply in person to Billie Stemmons, Midland Reporter-Telegram, 201 E. Illinois

15 Help Wanted | 15 Help Wanted | 15 Help Wanted | 15 Help Wanted | 15 Help Wanted | 15 Help Wanted | 15 Help Wanted | 15 Help Wanted | 15 Help Wanted

SECRETARIES

Since 1957, OIME (which stands for Oil Industries Manufacturing & Engineering) has provided designing, engineering and manufacturing service which meets the demanding challenges of the world wide oil and gas drilling industry.

Our company currently has an immediate need for a Secretary to the Controller and a Secretary to Vice-president of Sales.

If you have minimum of 2 years secretarial experience, are energetic, aggressive, hard working, can type 60t wpm, and have an above average aptitude for math and accounting and enjoy dealing with people, then we would like to talk to you.

Our expanding organization stands behind you with an outstanding benefits package and offers you excellent working conditions as well as an excellent starting salary. If this position suits your employment needs and you meet the above requirements, please contact:

Dusty Hall
Personal Directror
(915) 563-2236
to schedule a personal interview
Or send your resume to:
P.O. Box 4578
Odessa TX 79760

OIME

Equal Opportunity Employer M/F

KELLY SERVICES The "Kelly Girl" People

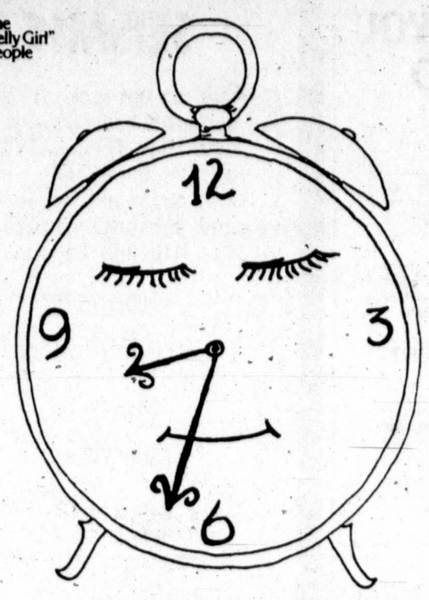

Your Time Is Your Own When You Work For Kelly Services.

Secretaries and Typists
Top Pay-No Fee
Call 682-9748

SENIOR PROCESS ENGINEER
-Hydrocarbon Processing-
Pittsburg, PA Based

The Chemical Plants Division of Dravo Engineers and Constructors, an internationally recognized leader in the design and construction industry, seeks an individual with a B.S degree or higher in Chemical Engineering.

This is a highly visible position and requires an Engineer with at least 10 years of experience in the areas of surface processing of gases from oil shale retorting Hydrocarbon processing a plus.

Position requires extensive national and international travel.

Dravo Corporation offers competitive starting salaries, an excellent benefit package and good career opportunities.

Only those resumes showing salary history and salary requirements will be considered. Please submit resume in complete confidence to:

W. H. Urell
Sr. Employment Specialist

DRAVO ENGINEERS AND CONSTRUCTORS
One Oliver Plaza
Pittsburgh, PA 15222

Equal Opportunity Employer M/F/H

Dravo

Sears

IMMEDIATE OPENINGS

Full Time Part Time
SALES

- 5 Day Week
- Paid Vacation and Holidays
- Hospital and Life Insurance
- Profit Sharing Program

Apply in person to Personnel Dept.
Applications Accepted
9:30-11:00 a.m.
2:30-5:00 p.m.

Sears, Roebuck and Co.
Midland Park Mall
An equal opportunity employer M/F

OIL & GAS DEVELOPMENT

Our CLIENT COMPANIES have several excellent positions available immediately for professionals with Permian Basin petroleum experience. We are currently seeking:

OILFIELD & CHEMICAL SALES
GEOLOGICAL TECHNICIAN
PETROLEUM GEOLOGISTS
OIL & GAS SECRETARIES
PETROLEUM ENGINEERS
ACCOUNTANTS
SR. AUDITOR
MUDLOGGERS
DRAFTERS
CHEMISTS
LANDMEN

Our CLIENT COMPANIES offer excellent salaries and complete fringe benefit packages plus outstanding potentials for professional growth and development.

For immediate consideration call our office number: **915/685-7001** or submit resume in confidence to:

Mr. L. R. Peters or
Mrs. L. E. Coleman
Diversified Management & Investments Company
310 W. Illinois, Suite 128
Midland, Texas 79701

We Are Management Search Consultants

Fifty Years of Innovation

Facilities Engineers

Immediate Openings in Abilene, Texas

Texas Instruments has immediate requirements for Facilities Engineers with 2-10 years of experience at our West Texas site.

These permanent staff positions involve design and total project management in HVAC, power distribution (460V-12KV) and other utilities systems.

BSME or BSEE and U.S. citizenship required.

If you qualify, send your resume in complete confidence to: Debbie Lacey/P.O. Box 3639, M.S. 3306/ Abilene, TX 79604.

TEXAS INSTRUMENTS
INCORPORATED

An equal opportunity employer M/F

Big Hole Drilling Tools • Mineral Exploration Drilling Tools • Blast Hole Drilling Tools • Big Hole Drilling Tools • Offshore Mining, Exploration and Construction Tools • Water Well Drilling Tools

STAFF ACCOUNTANT

Accounting degree required. CPA, CPA candidate, or MBA preferred. Previous accounting, manufacturing standard cost and / or TFA experience a plus. Effectiveness in communications and managerial potential required. Initial duties will include assisting in the preparation of financial statements. This position offers the opportunity to quickly gain a wide variety of broad and sophisticated accounting experience. We are a division of a leading Fortune 500 company.

Apply in person or send resume in confidence to

DRILCO INDUSTRIAL
Division of Smith International, Inc.
3100 Garden City Highway • (915) 683-5431 • P.O. Box 3135 • Midland, Texas 79702
Employment office located at intersection of Garden City Highway and Fairground Road
An Equal Opportunity Employer

MAID or housekeeper wanted for full or part time work, salary open according to experience and ability. Apply in person at 1003 S. Midkiff, or call The Lexington Apts. and Motor Inn, 697-3155.

PRODUCTION CLERK
Production experience is required for this demanding position. Salary open DOE. Fee is paid! Call Jeanine, Southwest Personnel, 407 Kent Street, 683-4221.

LAND SECRETARY TRAINEE
Oil company needs person for their land department. Will train individual with typing 60 wpm and shorthand 80 wpm. Salary $900 range while training. Fee is paid and excellent insurance plan. Call Jeanine, Southwest Personnel, 407 Kent Street, 683-4221.

SALESWOMAN WANTED
Mature, age 30 and over, neat, energetic, congenial, speaks good English, dress shop. The Village. Phone only, 8 am to 10 am, or after 8:30 pm-9:30, also Sundays, most hours. Store hours, 10 to 6, or shorter hours if needed. 5 or 5 1/2 day weeks. Most Saturdays. Phone 682-7759. Salary, commission, good annual bonus. Also, part time sales.

SECRETARIES
WORK WHEN YOU WANT!
TOP ASSIGNMENTS!
TOP SALARIES!
adia TEMPORARY SERVICES
FOE 683-6111 NO FEE 2002 W. Wall

EXPERIENCED checker, part or full time. Apply in person only. Must be 18 years or older. Evenings and nights. Apply at Pecan Grove Grocery. East Highway 80.

CLERK/TYPIST
Trainable position for someone who has typing of 50 wpm and light bookkeeping experience. Salary $700 range, plus DOE. Fee is negotiable, parking is avialable. Call Jeanine, Southwest Personnel, 407 Kent Street, 683-4221.

RECEPTIONIST
Local oil related company is seeking receptionist. Very small congenial office. Typing 40 wpm is required. Salary up to $850/month and hours are 9-5! Benefits, parking, & fee are paid by company. Call Jeanine, Southwest Personnel, 407 Kent Street, 683-4221.

A/R RECEPTIONIST
Needed for newly built executive offices. Must have good telephone voice and accurate typing.
Call 684-4431 for an appointment.

BOOKKEEPER
Full time position available for responsible person with bookkeeping experience or college accounting. Prefer person who also is a good typist. Salary based on background and experience.
694-7751

WANTED
WELDER—MIG AND STICK
MACHINIST— 4 YEARS EXPERIENCE
Good hours, top pay and benefits.
INDUSTRIAL INNOVATORS
800 W. Front St.

Part Time
KEYPUNCH OPERATOR
Work 1/2 day - 5 day week. Experience on any keypunch machine preferred.
Contact:
Barbara McCright
683-6101

TEXAS ELECTRIC SERVICE COMPANY
Has an immediate opening for CLERK/TYPIST. 50 wpm required.
Apply in person
123 N. Colorado
Equal Opportunity Employer

LOCAL TRUCK DRIVER
Furniture and appliance delivery, set up, and repair person needed. commercial driver's liscense required. Saturday's required. Lots of duties, opportunity to advance for right person. Contact:
Mike Stephens
Health Furniture Company
108 N. Main

BURROUGHS CORP. SERVICE/SALES
Career minded individual needed to fill position of Machine Maintenance Specialist in Midland, Texas. Mechanical aptitude or electronic experience preferred. Sales experience helpful. Salary + commission, excellent company benefits. For consideration, send resume to:
BURROUGHS CORPORATION
Attn: Morris Watson.
3901 N. Mesa, Suite 302
El Paso, Texas 79902

CHRISTMAS GIFT WRAPPERS
Now through Christmas eve
Apply in person
GRAMMER-MURPHY

BUILDING ENGINEER
Needed at once for Commercial Buildings in downtown Midland. Must have experience in all phases of heating/air conditioning, electrical, and plumbing. Top wages for top skills. Excellent company benefits. Reply in confidence to Box M-19 c/o Midland Reporter Telegram, PO Box 650, Midland, Tx. 79702.

WARWICK APARTMENTS
Now interviewing for maintenance engineer. Must have a/c and heating experience. Not required to live on complex. References needed. Call
682-1659
for appointment.

ASSISTANT MANAGER WANTED
Retail background helpful, good starting salary, excellent company benefits. Apply in person, to
Ms. McKee
Regan's Fashion
Midland Park Mall
An Equal Opportunity Employer

FULL CHARGE BOOKKEEPER
To handle variety of accounts. Experience necessary. Excellent salary. Send resume and salary requirements to:
M-18
c/o Midland Reporter-Telegram
P.O. Box 1650
Midland, TX 79702

WANTED
PART TIME
MATURE SALES LADY
Apply:
STOUT FASHIONS
35 Village Court

MATURE lady to keep small children in my home, Saturday and Sundays only. Must be able to drive. Experience and references required. Call 684-9780 after 6 pm.

CAREER opportunity with excellent fringe benefits. Starting salary commensurate with present salary. Over 21½ auto. Call 563-4483, 362-1052 for appointment.

PART—TIME OR RELIEF MEDICAL TECHNITION
for physician's office
Call 684-0941
for interview.

RECEPTIONIST
for physicians office
Experience in typing, billing, and medical dictation helpful. Call
684-0941
for interview.

CATERPILLAR
Experienced diesel mechanics needed. Excellent benefits. Call
1-800-592-4550
An Equal Opportunity Employer

SHAKEY'S
NEEDS CASHIERS
5 til midnight
5 nights a week
3.50 on hour or more
depending on experience
Please apply in person
after 5 p.m.
3305 Andrews Hwy

CHRISTMAS
Be prepared this year with extra money for your holiday gifts. Top salaries for good office skills. Call
Temporary Resources
684-0527

OPORTUNITY knocks. If you have management or sales experience in shoes and want to join an aggressive company growing so fast, there are unlimited opportunities for management almost immediately, but small enough to know you by name instead of a number, for a better job, call 684-6171.

I need a few good people to help me in my small appliance business. No experience necassary. Promotion for those who qualify. All training provided, $800 per month minimum. Must have own transportation.
Call 685-3555.

TYPIST
Chevron U.S.A. Inc. has immediate opening for typist in Steno Pool. Must type 55 wpm, operate teletype machine, and relieve on switchboard. Starting salary $848/Mo. Contact Anna Mae Jones at 684-4441 for appointment.
An Equal Opportunity Employer.

MAID NEEDED
Must have own transportation, washing and ironing, general housekeeping. Must have references.
Call Mrs. Harvey
Monday, 8 a.m.-12 noon
683-8587

ROOFERS NEEDED
Experienced only
Top Wages
563-1344 or 684-5640

LEASE CLERK
Some bookkeeping background helpful, handling leases and drafts...learn all about land records. Great chance to get into energy and for advancement. Typing 45WPM. FEE PAID. Benefits. Call Debbie, ConTech Employment, 684-5868 or 563-0838.

RECEPTIONIST.
Service-oriented person with poise and judgment to assist on front desk, answering phones and greeting clients, typing, filing, varied general office duties in pleasant atmosphere. A smile and attention to detail desired. Excellent benefits and salary commensurate with ability.
Phone 682-5201 ext. 12
Equal Opportunity Employer

WANTED Receptionist Secretary. Typing, answering the phone, lite filing, general front desk duties. Parking furnished. Call for interview appointment 682-3764 ask for Debbie.

Entry Engineering Secretary
Oil background helpful but!!! they will train someone who is sharp and has good skills. To $850...Typing 50WPM Accurate. Paid Parking, Benefits, Super Boss, FEE PAID. Call Judi, ConTech Employment, 684-5868 or 563-0838.

SHAKEY'S
Needs
Bartenders
18 or older
5 til midnight
5 nights a week
$3.50 an hour
Please apply in person
after 5 p.m.
3305 Andrews Hwy

STORE OPENING HELP
Energetic individual, both male and female needed to assist in opening the
WORLD BAZAAR STORE
in the new Midland Mall. Apply in person at the store.
No phone calls please.

KELLY MOORE

ACCOUNTS RECEIVABLE BOOKKEEPPER
Position open for experienced person wanting a challenge. Company paid benefits and share in store bonus program. Must have 10 key by touch, lite typing. Duties are manual; including statements through trail balance, the preparation of a/r & sash journals, inter/intra company proceedure and credit, along with the maintenance of all reports and files. Starting salary $800.
Accepting applications at No. 1 Dellwood Mall, Midland.
Equal Opportunity Employer M/F

SALES MANAGER
Top Closer required to spearhead new operation and oversee aggressive sales force for local distributor in medical emergency communication system. In-home sales experience a must. Phone for an appointment.
Person to Person Collect
Mr. Roberts
813/577-5080

NURSERY attendant needed, afternoons and two evenings a week, call 694-2528 or come by 901 N. Midland Dr.

Light phone and light delivery, no experience necessary. Up to $4 hourly plus up to $50 per week bonus. Call 697-2271 ext 103 for appointment.

Mechanical Drafting
Must Have two to three years experience with Mechanical Drafting prefered Mgf. Great Benefits for an established Co. To 22K. Fee Paid. Call Judi, ConTech Employment, 684-5868 or 563-0838.

Administrative Assistant
Work with Officers and employees on benefits, compensation and is willing to learn. Need someone sharp on this job. Lite typing to $1,000.00. Call Debbie, ConTech Employment, 684-5868 or 563-0838. Fee Paid.

Production Supervisor
Midland area - prefer degree - rework restimulation, logs. Must have two to three years experience. Call Debbie, ConTech Employment, 684-5868 or 563-0838. Stock options, fuel benefits. Fee paid.

Title Clerk
Oil Background plus Land or Legal, will land this job with a chance for advancement. Lots of research and digging and varied duties. Typing 60 wpm. Fee Paid. Full Benefits. Call Brenda, ConTech Employment, 684-5868 or 563-0838.

HELP wanted. Stockboy. Evenings and weekends. Good benefits. Apply in person at Kresge.

ACCOUNTING MANAGER
Prefer 2 plus years public accounting experience & some oil & gas mandatory. Prepare consolidated financials. Great company, Paid parking. to 35 K. Fee Paid. Call Debbie, ConTech Employement, 684-5868 or 563-0838.

RECORDS CLERK
Handle leases and law files. Lots of responsibility must have some filing background. Prefer oil & gas. Typing 45. Fee Paid. to $950. Call Judi, ConTech Employment, 684-5868 or 563-0838.

Project Engineer
BSME - 2-3 yrs. Exp. in Mechanical & Mfg. Background Supervisor over drafters. Benefits, parking, Fee Paid and a great Co. Call Connie, ConTech Employment, 684-5868 or 563-0838.

SECRETARY
Immediate opening for secretary with shorthand and typing skills. Excellent company benefits.
SOHIO PETROLEUM COMPANY
684-6327
Equal Opportunity Employer

COOK NEEDED
Terrace West is now accepting applications for a cook. Immediate opening available. Contact:
Kim Lynn
TERRACE WEST NURSING CENTER
2800 Midland Dr.
697-3108

PRODUCTION ENGINEER

Large independent has opportunity for degreed engineer with experience in production and reservoir engineering. 3-5 years experience in secondary recovery, artificial lift and reservoir analysis. To $35,000. Fee paid. Contact Les Harness, The Desk Top Placement Service, 203 Building of the Southwest, 683-4643.

GEOLOGICAL EXPLORATION MANAGER

Independent oil and gas company offers opportuntiy for individual to establish office in West Texas. The company drills or participates in approximately 200 wells per year. Minimum of 15 years experience in Permian Basin required. To $65,000, royality override, stock appreciation rights, club memberships and car. Fee paid. Contact Ray Vaden, The Desk Top Placement Service, 203 Building of the Southwest, 683-4643.

IMMEDIATE OPENING

For distributor of Midland Reporter-Telegram in Lamesa, Texas. Auto allowance - must have good transportation.

Call Bill Atwood
682-5311

SENIOR LANDMAN

Oil and gas exploration and production company offers career advancement opprotunities for individual with 6-10 years of West Texas and S. E. New Mexico land experience. Position requires thorough knowledge of contract work, farm-in and farm-out agreements and broker supervision. To $40,000. Fee paid. Contact Ray Vaden, The Desk Top Placement Service, 203 Building of the Southwest, 683-4643.

NICE PEOPLE DESERVE A NICE PLACE TO WORK
LUIGI'S
Has openings for
CASHIER/HOSTESS
BARTENDERS
BUS HELP
Noons only, evenings only or full time
Good company benefits.
Apply in person only--111 North Big Spring

Dial 682-6222

Help Wanted

Tools • Blast Hole Drilling Tools • Big Hole D

EPPER
ge. Company
ve 10 key by
ents through
ter/intra com-
of all reports
, Midland.

aggressive
munication
tment

kboy. Evenings
enefits. Apply in

TING
GER
rs public ac-
nce & some
ory. Prepare
ncials. Great
parking. to 35
background.
Debbie, Con-
ent, 684-5868

GLERK
nd law files.
sibility must
s. Typing 45.
50. Call Judi,
ployment,
38.

ngineer
Exp. in Me-
Background
er drafters.
ng, Fee Paid
Call Connie,
ployment,
38.

TARY
opening
ary with
and typing
xcellent
enefits.
IIO
LEUM
PANY
5327
ity Employer

EEDED
est is now
applica-
cook. Im-
opening
Contact:
Lynn
E WEST
CENTER
land Dr.
3108

15 Help Wanted

Is Coming To MIDLAND

and will be located at #1 Plaza Center at the corner of Garfield & Wadley Streets

The Big Cheese opened its first store in October 1977 and now operates in 9 states with 40 locations

Interviewing for full and part time personnel. Will begin Tuesday, October 21 at 9:00 a.m. Contact:

Jay Norman

682-7942

#1 Plaza Center Midland, Tx

Truck Mechanics

The Permian Corporation has an immediate opening for qualified Truck Mechanics on the day and night shift. Salary commensurate with experience. Compare these benefits:

- Paid Retirement
- Paid Hospitalization Insurance
- Paid Life Insurance
- Paid Holidays
- Paid Vacations
- Sick Pay Assistance
- Free Uniforms Program
- Participating Thrift Plan

For application and interview contact Personnel Office

THE PERMIAN CORPORATION

Garden City Hwy.
Midland, Texas 79702
...or call collect: (915) 683-4711, Ext. 247
Equal Opportunity Employer M/F

EXPERIENCED CHECKERS

Part Time - Late afternoon & Evening Shift Only.
Must be able to work weekends.
Minimum $4.55 per hour.
Apply:

FURR'S SUPERMARKET
2208 N. Big Spring

TYPISTS!

Join our team!
Temporary assignments
Top salaries for good office skills
Call Temporary Resources, 697-8517

WANTED: female for counter, light secretarial work, good company benefits, working conditions, and starting salary. Must have good personality and be able to work with public. Come by Colortyme Tv Rental, 1403 N Lamesa.

FRONT DESK CLERK AND NIGHT AUDITOR NEEDED
Experience preferred, but will train.
Please apply:
THE HOLIDOME
4300 W. Hwy. 80
Midland, Texas

LVN'S
Needed On
3 to 11 Shift
STANTON VIEW MANOR
Apply in person. See Toni Rodriguez, DON or Fern Britton, Administrator.
Phone 756-3387

NEEDED
RELIEF COOK
Apply in person only
Jerri Wilson FSS
Terrace Garden
Nursing Home

NOW HIRING
MACHINISTS
MACHINIST TRAINEES
(LATHE AND MILL)
Pay to be commensurate with experience
/Top wages
Group insurance
Paid vacation, holidays and sick leave
915-563-0419
S.F.M. Company, Inc.
Equal Opportunity Employer

TELEPHONE interviewers needed. Call 694-3080.

FINANCE MANAGEMENT
Are you looking for a career that will satisfy your needs and goals? We are interested in career minded, ambitious people to train for management positions in our branch offices. GFC branch manager training program offers security, challenge, involvement with people and unlimited opportunity for advancement. Please call for appointment.
GFC Loan Corporation
683-4736

IMMEDIATE opening for ambitious person interested in inside-outside sales activities for nationally recognized and prestigious steel pipe company. Experience not necessary. College degree a plus. Good salary plus excellent benefits. Call 683-7300.

INSTRUMENT MAN
For gravity survey. Experience with plane table and alidade helpful. Salary DOE. Rapid promotion possible depending on ability.
For more information call:
Ralph Lang
or Robert Jennings
682-8523

IMMEDIATE OPENINGS
Local delivery drivers. Men or women. Medium lifting. Good driving record. Prefer age 20 and over with knowledge of Midland/Odessa area. Overtime available. Apply in person. Call for interview 563-3065. After 6pm, 694-4487.

THE MIDLAND HILTON
Is in need of Front Desk Clerk to work the evening shift. Experience helpful, but will train.
Apply in
Personnel Office

HAMER MANUFACTURING COMPANY, INC.
697-7815
is now accepting applications for WELDERS with at least 2 years experience. Top industry pay, insurance, and benefits.
We are located approximately 1 miles West of Holiday Hill Road.

Kmart

THE WORLD'S FASTEST GROWING DISCOUNT DEPARTMENT STORE IS COMING TO MIDLAND

WE ARE NOW ACCEPTING APPLICATIONS THE FOLLOWING POSITIONS:

- Bookkeepers
- Office Cashiers
- Register Cashiers
- Stockroom
- Snackbar Positions
- Security
- Personnel
- Maintenance - Cleaning
- Merchandise Employees for:
- Curtains-Draperies
- Shoes
- Automotive
- Home Improvement
- Millinery-Hosiery
- Lawn and Garden
- Health and Beauty Aids
- Camera-Jewelry
- Toys - Sporting Goods
- Appliances
- Infants - Childrens

...and many other categories

Experienced Preferred --Not Essential; Full Time-Part Time-Day-Evenings

K-mart Offers A Full Range Of Company Benefits That Include--

•Paid Vacations •Free Life Insurance •Paid Holidays •Stock Purchase Plan •Paid Sick Leave •Paid Pension Plan •Free Hospitalization •Sickness and Accident Disability Insurance •And Many More

Apply 2PM-4PM Monday through Friday
Mon., Wed. Nights 6 to 8 PM

340 N. MIDLAND DR.

An Equal Opportunity Employer
Kmart

COMPUTER PROGRAMMER
EXCELLENT OPPORTUNITY WITH GROWING SERVICE BUREAU
IBM Experience Preferred - COBAL Language a must! Top Salary and Benefits --medical insurance--credit union--vacation week each six months--pension plan and more.
Write or Call Wayne Malone
PRIDE REFINING, INC.
BOX 3237, ABILENE, TX 79604
AN EOE EMPLOYER 915-677-2222, Ext. 207

16 Sales Agents

SALES PERSON
KAYSER—ROTH Branded Products
Selling Interwoven Socks, Men's Jiffies, John Newcombe Tennis Weare. Full commission against draw, full company benefits. Travel West Texas.
Call or send resume to:
Ken Ross
2418 S. Voss, Apt. # L221, Houston, Tx. 77057.
713-785-3962.

LOG HOME SALES INCREASING 53% PER YEAR
'LINCOLN Log Homes combine the natural beauty, low cost and energy efficiency of logs with solar and fireplace TOTAL home heating.
Manufacturer of Lincoln Log Homes is seeking district dealers to establish retail sales within a protected territory.
UNLIMITED INCOME POTENTIAL FEATURING
• Quality Log Homes packages that retail
•Quality Log Home packages that retail at $7 per-sq. ft.
•United States Solar Industries "Maxi-Mini" solar and fireplace total home heating system that can cut utilities up to 60%; installed for under $6,000.
•Exclusive "Weather Lok" log corners.
• Solid, 8" uniform, treated logs.
• L.L.H. trains each dealer to insure success.
INVESTMENT 100% SECURED BY MODEL HOME
Individual selected must have ability to purchase or mortgage a $17,000 model home. Call Mr. Sloan. (704) 932-6151 COLLECT or write: L.L.H. Marketing, 1908-A North Main St., Kannapolis, N.C. 28081.

15 Help Wanted

ACCOUNTANT
Large energy conglomerate has career position for degreed accountant with oil/gas experience. Opening in auditing, joint interest and revenue. Starting salary open. D.O.E.
ROBERT HALF
OF NEW MEXICO, Inc.
P. O. Box 3320
Albuquerque, NM 87190
(505) 884-4557

STAFF PHARMACIST
Immediate opening.
Previous hospital experience preferred. Experienced with Unit Dose and IV ad mixtures helpful.
Contact Personnel Dept.
High Plains Baptist Hospital
1600 Wallace Blvd.
Amarillo, Tx 79106
Equal Opportunity Employer

SNACK BAR AND CASHIERS
OTHER POSITIONS AVAILABLE
Needed part time. Mature person preferred.
Apply in person
MIDLAND PARK MALL
CINEMA
Equal Opportunity Employer

16 Sales Agents

HARDWORKING sales people check this. Full or part time. Make $680 weekly. Call 682-5067.

INSURANCE salespersons needed. Will train for 1 full year while on guaranteed pay. Full fringe benefits. 563-1958.

EXECUTIVE Sales Program. Our company has a unique opportunity for people who want to move into fulfilling career with major financial organization. Excellent earning potential. Call 682-8681 for interview. An equal opportunity employer.

MATERIALS HANDLING EQUIPMENT
Leading distributor has opening for experienced career minded salesman in the Midland-Odessa-San Angelo area. Above average commission opportunity in protected territory with established accounts. Transportation and expenses furnished.
Call after 9 am
1-800-792-8993
W. A. TAYLOE CO.

SALES WOMEN
*R-T-W/Sportswear Department
*Accessories Department
*Cosmetics Department
..5 Day Week
..No Night Work
..Insurance Plans
..Profit Sharing Plans
..2 Week Vacations
..Full or Part Time
..Store Discount
APPLY IN PERSON ONLY
GRAMMER-MURPHEY
In The Village Midland

17 Situations Wanted

IRONING wanted $1.25 a mixed dozen. 507 George St. 682-6136.

ACCOUNTANT Bookkeeper experienced through profit and loss statement seeks permanent full time position. Will relocate. Morton Goldfich, 18160 Alta Vista, Southfield, Michigan 48075.

OPENINGS for 2 small children, weekdays. Will keep children Friday and Saturday nights. 684-8867.

WOULD like to keep children in my home from 7 to 5:30 Monday thru Friday. 697-7339.

REGISTERED child care 7 to 5:30. Monday through Friday. Meals and snacks included. 697-5886.

WOULD like to keep children in my home. Christian home with good references. 699-6507.

CHILDCARE, night drop-ins only, except on Monday and Tuesday. 684-5063 after 5.

WILL baby sit nights: except Monday and Wednesday, drop-ins only. Call Vicki, 697-6880.

CHILD care in my home before and after school. Rusk area. Call Linda, 697-6427.

NURSE experienced in child care, will keep children any age, night and day, weekends also. 694-4295.

REGISTERED family home, will baby sit children ages 2 to 6. Fenced yard, hot lunches, stay and play activities the Alamo area. Phone 697-1988.

REGISTERED home has openings for 18 months and up. Snacks and lunches and supervised play. Hours 7:30 to 5:30. Call Darilyn, 694-4687.

CHILD Care Service

REGISTERED child care, day and night drop-ins. 697-3782.

DROP-INS welcome for responsible overnight and night care. Call: 694-4[illegible].

WILL do baby sitting in my home. In the Cedarhurst area. 682-9781.

WILL keep children in my home. Call 685-3178 after 5:30.

WILL keep regular and drop-ins in the Bowie-Hillander area. 694-9909.

Child care. Hot meals, snacks. 7:30 to 5:30. 4504 Wanley. 697-5722.

19 Business Opportunities

FOR Sale: TIDY CAR FRANCHISE. Great opportunity to become your own boss. Call 563-0829 after 5:30 pm, weekdays.

RESTURANT and Lounge location Odessa, beautiful decor, seats 160. Grossing $25,000 per month. Ideal for a small business type. The Hamilton Company 333-9537.

TWO Central Texas Business Opportunities: Fast Food Business specializing in Pizza and Hamburgers, on main highway, $12,000. Town's largest established fabric store. Located on square. Price: Inventory & fixtures. Commercial Realty, A.C. 915, 356-3681.

BE THE FIRST TO CLUCK BIG BUCKS
with our new chicken little machines plus a variety of other high profit coin operated machines. Full or part time training and locations included. Cash investment from $1,495.00 up. Call collect anytime
1-602-241-0681
VEND ALL-DISTRIBUTING

Every 90 seconds someone is robbed. Every 10 minutes a woman is attacked. Fight crime. Distribute nationally known chemical defense products. Service company established retail accounts. Potential unlimited. Not vending. Minimum investment $5,738. Call 1-800-633-4588 or write Mamco, 2121 Montevallo Road, S. W., Birmingham, Alabama 35211.

BOOKKEEPING & TAX PRACTICE
Are you a degree Accountant? Work for yourself. Immediate opportunity to own your own monthly bookkeeping, accounting and tax service business. Call L. J. Kenyon toll free 800-323-9080

FOR SALE OR LEASE
West Texas Truck Stop, located at busy U.S. Hwy. junction. Heavy truck and automobile traffic. This is a complete working complex offering Diesel, gasolene, tires, groceries, truckers accessories and service area. This complex is operating now and offers an excellent opportunity for growth and financial rewards. Fuel supply is assured and terms are available to qualified party.
WRITE:
GENERAL MANAGER
P.O. BOX 723, LUBBOCK, TEXAS, 79408 OR PHONE
DICK WAGNON
[illegible]

30 Automobiles

SAFE BUY USED CARS from TMC Lincoln-Mercury

1980 Oldsmobile Cutlass Supreme Brougham Landau. Only 6,000 miles, all options, like new. Must see to appreciate. 694-7700.

Half ton pickup for parts or repair, 350 motor, 4 speed transmission, 4 new tires, good condition. Call 694-4700.

1980 Ford Van. Customized, fully equipped. $10,200. 683-2642.

1973 Chevy Vega, stripped, economical, good condition. 682-2272.

1976 Trans Am, black and gold, special edition, 697-7720.

1980 Z28 Loaded, moving must sell. 682-5800.

1977 Olds 98, Fully loaded, Buick motor, $1,500. 697-4080.

1978 Camaro LT fully, all options, excellent condition. 694-2929.

1976 Trans Am. Body damaged 697-1775.

1969 Buick Station Wagon. $500.00. Call 697-1775.

1974 Continental Mark IV. Loaded, extra clean, motor out, 697-7084.

PAY off note on 1974 Chrysler Newport Zeiger, excellent condition, 683-5206.

1979 Blazer, low mileage. Call 697-1775.

1974 Toyota pick up. For Sale at R-1 condition. 694-2205, 4 good tires.

1979 Cougar XR7, loaded, all checkups, fully loaded. 682-8521.

1977 Camaro, V8, Automatic, Buick, full wheels, excellent condition, 694-3562.

1977 Monte Carlo, Landau, Astro AmFm 8 track, cruise, tilt, 694-7888.

1969 Buick Skylark, runs well, good tires, 694-3888.

1970 Dodge Monaco Sedan. Clean, runs good. As is $800. 682-0798.

1973 Cadillac. Good condition. $1,600. Call 694-8712.

'68 Mark II Continental, needs restoring, solid. $1,500. Odessa, 362-7811.

1978 Chevy Stationwagon. $750. 684-0078.

WE carry our own papers. Nickel Used Cars. Main and Florida. 682-5734.

1980 Honda Prelude for sale, 682-3178 after 6 pm.

USED auto parts. 800 E. Longview. Nickel Salvage. 682-6550.

FOR Sale: 1966 Mustang. Call 697-1775.

ROLLS-Royce cars for sale or trade. Ring for Mr. Bass. (915) 563-0796.

1980 Z-28 Camaro, T-top, Buckets, low mileage, excellent condition. 697-4754.

1975 Ford Gran Torino, power, air, AmFm 8-track, $1950. 694-9942.

1977 Triumph TR8, mechanically perfect, AmFm, new top, Pirelli tires, great gas mileage $1,950. 563-4248.

1969 Chevy, 2 door, hard top, V8, new paint. Runs excellent. $600. 907 N. Fort Worth.

1978 Trans Am, gold, Special Edition. Factory T-tops, excellent condition. 688-4466or 697-8916.

1976 Corvette, white with tan interior, 32,000 actual miles. T-top, excellent condition. $7,100. Mike, 694-5732.

1972 Buick Riviera, runs great, dependable transportation $695.00, Call 697-8580.

1980 Mercury Zephyr Z-7, 6-cylinder, automatic, power, air, bucket seats, low mileage, in warranty. 694-7882.

1977 El Camino classic, brush and bar with matching roof box & headache rack. 697-2481.

1974 Buick LeSabre Estate 4 door hard top. Excellent condition. $1,395 firm. 694-3814.

1973 Ford Galaxie 4 door. New interior, fair body, need mechanical repairs. $300. 682-8023.

Good school or work car. 1974 Opel 67,000 miles, standard, sunroof, air. $1,595. 682-0627, 685-5099.

1965 Comet, 4-door, small V-8, automatic, 20,000 miles since engine and transmission rebuilt. $500. 694-2179.

1975 BMW 530i, 4-door, 6-cylinder, fuel injection, fully loaded. Excellent condition. 683-1481, 683-8811 days.

1978 Ford LTD. White, 4 door, air, tilt control, 400 engine, clean, rear window defroster. $3,800 Greenbriar, 694-0724.

'67 Mustang, air, new tires, four speed, good condition. $1,500. Call 697-1774 after 6 weekdays, anytime weekends.

1978 Nova. Good condition, 34,000 miles, 6 cylinder, automatic, power steering, power brakes, asking $3,300.

REPOSSESSED 1979 Buick Century Transmission out. 350 engine will run. Make bid. Permian Basin Federal Credit Union, 563 W. Wall, 682-5803.

1977 Buick LeSabre 2-Door, AM/FM, Parts, 2007 Garfield City Hwy 682-6873.

1980 Formula Firebird, automatic, cruise, tilt, air, power, 6K, AM/FM 8-track, new, 694-7726.

1971 Fiat Pininfarina, Beautiful, excellent condition. New motor, 39MPG, 697-2588 evenings/weekends.

1967 Valiant, 6 cylinder, 2 door, automatic, radio, new tires. Good condition. $600. 697-5093.

1980 Toyota Corolla $750 or best offer. Good school car. 2601 Maxwell. 694-6790.

FOR sale 1979 El Camino Camper Special. Like new!!! $675.00. Phone 697-7554.

1980 Datsun. Need front axel, front windshield and body work. $600 firm price. Call 697-5380.

1977 Diesel Oldsmobile 88. Excellent mileage and condition. Call 682-8818 or 682-Allsup.

1977 Trans Am, automatic transmission, factory air, cruise control, 71,000 miles. 697-2195.

1973 Dodge Monaco. Clean, all power. Good tires. New tires. See at 700 S. Main. 694-9100.

1979 CAMERO
Loaded. Excellent condition, low mileage. $1,800 down or trade-in offer. Good used car plus take up payments. Light metallic blue.
697-5576.

1980 Cutlass LS, air, all power, fully loaded, 6K. Very clean. In excellent condition. 697-1928 or 682-4291.

1979 Pontiac Catalina 4 door. Good school or work car. Make offer. 697-3088.

1977 Trans Am Gold Limited, T-top, fully loaded with low mileage. Excellent condition. 697-4315 after 5:00.

1980 Honda Prelude. Red. Low mileage, air conditioning. Call 697-6155 after 5.

1979 Lincoln Town coupe, 20,800 miles, white, one owner, excellent condition. Call 694-1442.

Economical 6-cylinder, 3-speed Camaro, 1980, 3000 miles, excellent condition. Warrant. 682-3424, 10 to 9.

1974 Bradley GT, 1600cc engine, AmFm radio. Good condition. $2,000 or best offer. 699-7097; 694-4258.

MUST Sell 1979 Mustang Cobra. Turbo charge, AmFm cassette, manual transmission, plus many extras. In new condition. 367-4582.

1979 Dodge 4-Door, Automatic, air, full power, tilt wheel, AM-FM, good rubber, very clean inside. $595.00. See at Staton Ford, I-20 at Midkiff.

1979 Volkswagen Transporter, station wagon, rebuilt engine, body perfect, white top, red bottom, 26 mpg. For one week only $1,550. Call 683-8468.

STATON WAGON
1978 Mercury Colony Park: 9 passenger, loaded. Phone 682-8836. See at 4484 Dalton.

EXCELLENT gas mileage. 1978 Datsun 510, 2 door, standard. Air, AmFm stereo, 29,500 miles. $3,800. 4516 Brookdale. 697-3511.

1978 Malibu 4-door, 6-cylinder automatic, factory air, power steering, AmFm 8-track. 694-5195 after 6 and weekends.

1979 Buick, 4 door Royale Brougham, fully loaded, wire wheel covers, AmFm radio, 9,000 miles warranty left. Lamesa (806)-872-7668.

1972 Cadillac, 4-door, electric seats, windows, door locks, power & air, high mileage but in good condition. $750 or best offer. 694-5716.

TRANS AM 10th Anniversary special 1979 edition. Loaded. Excellent condition, 15,000 miles. Yours for picking up the payments. 694-7005.

FOR sale, 1972 Renault, 4-speed stick shift, A/C, needs minor repair of transmission, new battery and starter. $600. 682-6756.

1979 Datsun 280Z, silver, automatic, air conditioned, stereo, 30,000 miles, $8,995. 915-456-6611 or after 5pm, 915-563-2529.

79 Toyota Corona, 4 door, white with pinstriping, grape and interior. Luxury edition. Low mileage, below book. Call owner 4, 685-1138.

1979 Buick Skylark, 2-door, AM/FM stereo, radial, good gas mileage, excellent condition. 697-3000 after five.

1978 Buick Regal, v8, automatic, power steering and brakes, air, cruise, new tires. 683-4711, ext. 206. After 5:00 weekends, 694-8615.

NEW 1980 BUICK REGAL
MUST SELL!
[illegible] doors, steel belted white wall tires, tilt steering wheel, power steering, power brakes, power windows.
Priced to $7395
$595 Down
48 months, 13.5% APR with approved credit. Does not include tax, title or license. Your present car need not be paid for in order to trade.
SLOAN-BROTHERS BUICK INC.
3525 W. Wall 683-2761 or 563-8573

1980 Ford Fairmont Futura, 4 door, 6 cylinder, automatic, air, power steering, power brakes, AM-FM stereo, tilt wheel, cruise control, 4,000 miles. Call 694-3900.

30 Automobiles | 30 Automobiles | 30 Automobiles | 30 Automobiles

CLEARANCE SWEEP

ON NEW 1980 BUICKS

THEY MUST GO TO MAKE ROOM FOR THE 1981's

Skylark (11) Century (4) Regal (20)

Le Sabre (4) Electra (7)

Century Custom Station Wagon (3)

Riviera (1)

ALL HAVE 12 MONTH-12,000 MILE WARRANTY

We still have many 1980 models that must be sold. Now is an excellent time to drive home a new 1980 Buick for prices that will never be lower.

NO REASONABLE DEAL WILL BE REFUSED!

We have 1981's arriving daily.

Sloan-Brothers Buick Inc.

2625 W. Wall 683-2761

AMERICAN INTERNATIONAL RENT-A-CAR CORPORATION

American International Rent-A-Car, operating as Chevrolet Rent-A-Car is now serving Midland/Odessa from this address. See us for your auto rental needs.

KEEP THAT GREAT GM FEELING WITH GENUINE GM PARTS.

GM QUALITY SERVICE PARTS GM

GENERAL MOTORS PARTS DIVISION

30 Automobiles | 30 Automobiles

BIG CAR FEEL. SMALL CAR ADVANTAGES.

The 1981 Accord 4-Door Sedan offers roominess, comfort and convenience, with all of Honda's practical small car advantages.

Benefits like fuel efficiency, surprising maneuverability, ease of parking and—of course—Honda affordability.

Enjoy the feel of a big car, without the complications and expense.

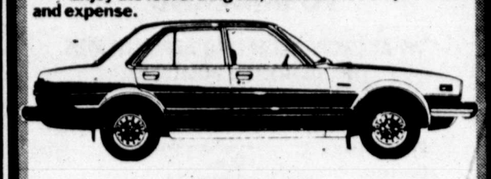

HONDA

We make it simple.

HONDA OF MIDLAND

4000 W. Wall

697-3293

36 Recreational Vehicles | 36 Recreational Vehicles | 36 Recreational Vehicles

Terry

fifth wheels

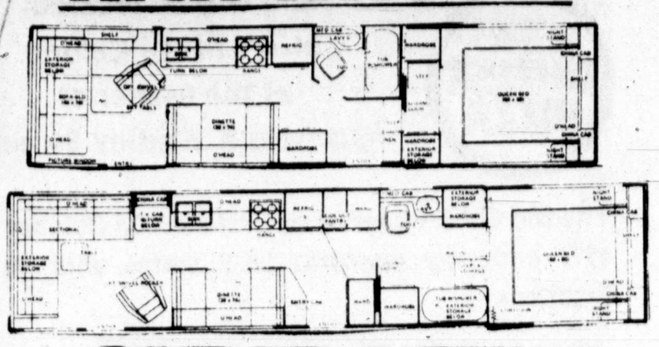

Billy Sims Trailer Town

"IF WE CAN'T SERVICE IT WE DON'T SELL IT"

520 E. 2nd ST. ODESSA, TEXAS 79761 BUS. & RES. (915) 337-6635

Midlanders Call Toll Free: 683-4800

FOR SALE

$8,500

1923 T. Bucket Roadster

350 Chevy-4 Bolt Main

Call For More Information

684-7023 or 683-7002

WEBB CAMPER CENTER

Entire 400 Block E. 2nd

332-9256 332-5682

Travel & Camper Vans

Ford-Chevy-Dodge

Marque Mini Motor Homes

King's Hwy Motor Homes

Wilderness Travel Trailers

Palomino Tent Trailers

Shells-Cabovers

Complete Supply Store

WE BUY LATE MODEL USED CARS!

DOTSON DATSUN, INC.

2903 W. Wall 694-9558

This Week's Special

- 1980 -

21 ft. TE model

Taurus trvl trl.

$6370.00

•battery, water/sewer hoses, chemical, stk. jacks, wiring to car

BILLY SIMS TRAILER TOWN

520 E. 2nd Odessa

call toll free 683-4800

Berg Motor Co.

3205 W. Wall 'The Going Concern' 694-7741 or 563-1479

1980 Cadillac Sedan DeVille Cream puff, 8,900 miles $11,600

1976 Buick Skylark 2 Dr. Bucket seats, mag wheels $2995

1980 Chevy Diesel Pickup. Local, low mileage $7800

1980 Chevrolet Malibu Classic Landau. Super clean with 2,000 miles $6550

1980 Datsun Pickup 4-speed, air $6350

1979 Buick Riviera Blue with white top. Loaded with all the extras 9475

ED GRISWOLD Residence 694-9790

12/20 12 months or 20,000 miles Mechanical Repair Protection for used car buyers

AVAILABLE ON CERTAIN MODELS From CIM Insurance Corp., N.Y., N.Y.

O'NEIL JAMES Residence 694-6025

VOLKSWAGEN DOES IT AGAIN... FOR THE FOURTH STRAIGHT YEAR.

Rabbit

Washington (AP) Exerp-

And for the fourth straight year, Volkswagen's diesel-engined Rabbit is ranked No. 1, with a 42-mile-per-gallon estimate in city driving for its 1981 four-speed model.

While the Rabbit is assembled in Pennsylvania, it is listed by the EPA as an import because more than 20 percent of its parts are imported.

Third place was given to the five-speed version of the diesel VW Rabbit at 38 mpg.

See all the New Volkswagens and Audis Now at

BILL STALLARD

VOLKSWAGEN • AUDI

2543 E. 8th Odessa, 563-1673

...SMALL CAR OWNERS... Here's Your Answer...

19 ft. Last 1980 Model

Taurus 2000 Series

Billy Sims Trailer Town - 520 E. 2nd

Midlanders call 683-4800 - Open 7 days a week.

Hertz Used Car Sales

1979 PONTIAC FIREBIRDS

$4999

12 Mo. 12,000 Mile Warranty

Midland Regional Airport

204 Pilot Rd.

563-0112

RENAULT Le Car

STOVALL'S IMPORTS

694-7711 3415 W. Wall

79 Buick Regal 2-door. Light blue with blue interior. V8, automatic, power steering/brakes, air, Am radio. #6116. $4995. Frank See Chevrolet, 4100 West Wall, 694-9601.

79 Dodge Omni 2-door. 2-tone red and burgandy. Automatic, power steering/brakes, air Am radio. #578A. $4995. Frank See Chevrolet, 4100 West Wall, 694-9601.

79 Chevrolet Impala 4-door. Tan with tan interior. V8, automatic, power steering/brakes, air, AmFm stereo with 40 channel Cb. #078A. $4995. Frank See Chevrolet, 4100 West Wall, 694-9601.

79 Chevy Caprice Classic 4-door. Dark blue with blue interior. V8, automatic, power steering/brakes, air, tilt steering, cruise, AmFm stereo. #6132. $5995. Frank See Chevrolet, 4100 West Wall, 694-9601.

77 Buick Regal 2-door. Silver with blue interior. V8, automatic, power steering, power brakes, air-conditioner. #5882A. $2595. Frank See Chevrolet, 4100 West Wall, 694-9601.

76 Buick Century 4-door. Green with camel interior. V8, automatic, power steering/brakes, air, Am radio. #5944B. $2995. Frank See Chevrolet, 4100 West Wall, 694-9601.

76 Chevrolet Nova 2-door. Cream, tan interior. V8, automatic, power steering/brakes, air, radio. #980A. $2695. Frank See Chevrolet, 4100 West Wall, 694-9601.

78 Lincoln Town Coupe. Blue with white vinyl top and blue leather interior. Completely equipped including factory Cb. #619A. $6495. Frank See Chevrolet, 4100 West Wall, 694-9601.

78 Chevy Impala 2-door. White with blue interior. V8, automatic, power steering/brakes, air, radio. $3995. Frank See Chevrolet, 4100 West Wall, 694-9601.

1980 DATSUN 310 GX Hatchback

4 speed, air, sun roof, AmFm stereo cassette, white with crimson velour interior, special body molding and stripping.

697-1982

1977 CORVETTE

BLACK W/BLACK INTERIOR LOADED

697-5224 before noon or 694-5552

DICK'S AUTOMATIVE

Tune Ups

Carburator OverHaul

Brake Work

Reasonable

Monday - Saturday, 8-5

3101 West Front

694-8395 or 683-5743

SCHOOL OR WORK CARS

1969 CHEVY IMPALA

RUNS GOOD

LOOKS GOOD

$600.00

1973 OLDS, DELTA 88 ROYALE

LOADED

SOME BODY DAMAGE

$500 OR MAKE OFFER

SEE AT: 2308 W. KANSAS

31 Trucks & Tractors

'76 Chevy. Loaded. Tool box and rails. $3,000. 694-0474 or 694-6012 after 6.

1975 3/4-ton Ford pickup. V8, automatic, brand new tires. 697-1854.

1977 Chevrolet 3/4-ton Silverado Crew-cab camper special, excellent condition, fully loaded. 684-6579.

1971 Chevy, 350, automatic, new starter, tires and battery. 1971 Ford Stepside, needs engine. 697-2005.

1976 F100 Custom Flarside 8', red with red interior, standard transmission, 6-cylinder, 48,000 miles. Call 683-8468.

1980 El Camino, air, power steering, tilt, cruise, 4.4 liter engine. From 8 to 5, 685-0541. After 5, 699-5105.

'73 Chevy 1/2-ton. Excellent work truck. Needs some minor repair and body work. $1000. 694-2047.

1975 Ford Ranchero. See at Texaco Station, corner of Wadley and Midkiff.

1970 Ford pickup with camper. $750 down, take up payments of $150 a month. 684-4295.

1978 Datsun pickup, 5-speed, 21,000 miles, locking tool box with headache rack. $4,200. 682-1988.

1969 Chevrolet Pickup, 6 cylinder, standard transmission, low mileage. See at 4304 Harlowe.

1980 Stakebed Datson, 14,000 miles. Excellent condition. Call 697-9056; after 6 call 685-1942 or 682-9550.

FOR sale: 1977 Blazer. 28,000 miles, excellent shape, power steering, power brakes, tilt steering wheel. Call after 5, 694-7880.

FOR sale, 1975 International 1/2-ton pickup, good condition, fully loaded with toolbox. Best offer. After 6 weekday, anytime weekends. 697-1813.

1979 half-ton Ford F150 Ranger XIt supercab, excellent condition. Call after 5, anytime Saturday or Sunday. 684-5310.

FOR sale: 1969 International bob tail, 28 foot over the cab. Furniture van/ideal for contractors-take to job site. Call 685-3425.

1971 Ford pick up, with camper shell, low mileage, $500 equity, take up payments of $55 a month. 504 Williams, Rankin, Texas. 693-2697.

1979 Chevrolet ½ ton pickup. 6 cylinder, 3 speed, airconditioner, new Crager SS mags. Must see to appreciate. 694-5867 after 5.

FOR sale at a discount! 150 barrel "2 compartment" Kill transport trailer. Call Joe Cook, 806/665-8911, Pampa, Texas.

74 Ford F-100 pickup with camper. Black with red interior. V8, automatic, power steering/brakes, air, Am radio. #8044. $2195. Frank See Chevrolet, 4100 West Wall, 694-9601.

'79 F-150, 460 V8, air conditioning, power steering, and '77 Custom 3/4-ton, 400, V8, new engine, will wholesale. 697-4514 days, 684-4751 evenings and weekends.

31 Trucks & Tractors

1963 FORD PICK UP

Good condition, recent engine overhaul, excellent work truck, sacrifice for $600. Call 685-3204 before 5, or 683-0820 after 6.

HAVE several pickups for sale. 4 miles east on Garden City Highway. 684-8835 or 684-8147.

1974 flatbed one-ton, new engine, new paint. $2500. 682-4407, 1707 W. Francis.

1973 Datsun pickup, $750. See at 3215 Camarie. Call 694-0361.

EXTRA clean, 1977 Ford pickup, new motor, new transmission. Call 683-2972.

1979 ½ ton Chevy pickup Silverado Diesel. AmFm 8track, 3 fuel tanks. Black and red, low mileage. 682-8818.

1977 Dodge pickup, short narrow, 6-cylinder, $2000. 682-4407, 1707 W. Francis.

1979 Mazda pickup. Long bed, air conditioning, tinted glass, very good condition. Best offer. 697-5456.

FOR sale: 1974 Ford. Long wheel base 302 engine, radio, heater and air. Call 682-8808.

1975 Chevrolet Luv pickup, body and motor in excellent condition-priced to sell. 683-6432.

CAB high camper shell. Make offer: 697-4514 days, 684-4751 evenings and weekends.

JOHN Deer tractor model D, pickup camper sleeps four. See at 1900 Garden City Hwy, Garden City Apartments.

1979 Chevrolet 1/2 ton, 6-cylinder, automatic, air, power, one of a kind, excellent condition, phone 682-9053.

1965 Dodge truck, 16 foot bed, cleanest in the state (reasonable). Call 682-4157.

CLEAN 1977 Silverado 1 ton Chevrolet dually. Crew cab, power, air, automatic, cruise, tilt, stereo, tape. 694-6461.

32 4-Wheel Drive Vehicles

1980 Toyota pickup, loaded with off road equipment. 683-8407 after 5.

1980 Jeep CJ-5. White with black cloth top. 694-6100.

'70 Dodge power wagon. Radio, air, etc. Traction tires. $2000. 682-4788 or 685-1269.

'75 Ram Charger. Full factory equipment, uses regular fuel, automatic, power brakes and steering. 697-6431.

1977 Scout Traveler, air conditioned, radio, heater, power, 4-wheel drive. $3800. 682-6935 after 5. 727 W. Dormard.

1976 Ford F150, long wide bed, V8 4-speed, 4-wheel drive, 40,000 miles, 2 sets of tires and wheels, $2750.00. Call Jim Rasco after 6 pm. 682-2704.

33 Motorcycles

1977 Yamaha IT175, $695. 682-4407, 1707 W. Francis.

1978 Honda Cx 500. Shaft drive, Windjammer, Bates bags, etc. 699-1521.

1975 Kawasaki 400. Excellent condition. $475. 683-3996. 700 W. Nobles.

1975, 750 Honda for sale. Reasonable. 697-2794 or 684-4155.

1971 BSA 650L, very good condition, 697-5106.

1976 Kawasaki. Excellent condition. $750.00. Call 685-3100.

1980 Yamaha YZ-465G. One race. Extras. Call 694-8730.

FOR sale: 1978 Kawasaki kz650sr, $1700. 697-1217, 697-6910.

1980 Honda 400. 2 months old. Excellent condition. $1400 with helmet. 682-3244. Ask for Gary.

1980 Kawasaki 750 LTDT. Real low mileage and some accessories. Please call 683-9348.

$350 down, take up payments. 1980 Kawasaki 250 Ltd. Good condition. 694-4921 after 6.

'75 Kawasaki 900cc. Good condition, custom paint, chrome headers. $1,800 or best offer. Call 685-4184.

1979 Suzuki 850 G. 4,000 miles with windshield and sissy bar. Call 685-0155 or 682-3948 after 5.

1978 Kawasaki KI250, good condition, low mileage, with helmet, $700. 694-7456.

1977 Yamaha Thumper 500xt Enduro, street legal, sell or trade for Honda Xr500. 682-1700.

1979 Suzuki G1000L, low mileage, extras, excellent condition, $2300. After 5, 683-5299.

1978 Harley Davison Superglide. Fully dressed, 2,000 miles, $4,200 firm. Call 694-7673 for details.

1978 Yamaha 80. New tires, tuned up, excellent condition. Never raced. $395. Call Jim at 694-6666 or 684-9734.

SELL your motorcycle the fast and easy way. Walker Dunn's consignment sales. 683-8468 or 682-9663.

1977 Honda Gold Wing. Windjammer SS, luggage rack and trunk, AmFm cassette stereo and Cb radio. $2,200. 683-2442.

FOR Sale 1979 Yamaha XS400. Under 12,000 miles. Very good condition. Call anytime during the day or night and ask for Bill 685-1254.

'79 KZ650 Kawasaki. Black with faring, Vetter sound AmFm cassette with headphones, Ltd seat, backrest, cruise, case guards, driving lights. Asking $1750. 694-8459; 694-7574.

WALKER DUNN'S CONSIGNMENT SALES

2412 W. Wall

683-8468

1979 Yamaha YZ 250F. Looks new, 7 hours or less on motor. Prime retails for $1,362, but this bike is better than prime. Sell this week only for $895.

Have 33 bikes in stock from 80cc to 1100 cc.

34 Airplanes

FOR sale: 1978 Cessna 172; full IFR, transponder, ADF. 1500TT. Very clean priced to sell. Call 817-526-5790, ask for Richard.

PRIVATE PILOT WRITTEN Guaranteed In One Weekend. Midland, October 11-12. Flight Tech 1-800-874-2200

34 Airplanes

CESSNA 182 Club membership for sale. Days, 682-2503; Night, 682-0825.

START any day learning to fly with confidence at Hank's Flite Center, 563-1192.

Want To Learn To Fly! Our $12 introductory ride can get you started.

See Don Gatlin

Chaparral Aviation West Inc.

563-2033

35 Boats & Motors

HYDROSPORT bass boat, 85 Mercury, depth finder, trolling motor, live well, bronze metaflake. $3975. 697-6034.

FOR sale, 1972 Sidewinder jetboat with 455 Olds engine, good condition, $2500. 1005 W. Industrial Avenue.

WANT to buy 14 foot flat bottom fishing boat with trolling motor. Call 683-4724.

SPORTSMEN see column 85-Resort Property, for that home away from home. Richard Buckland, Realtor. 685-3576 or 683-5037.

15 foot Kingfisher bass boat and accessories. 40 horsepower Johnson, electric starter. Dilly tilt trailer. 694-0756 after 6.

VERY sound boat and motor, '71 15 foot bass boat with 50 hp Johnson. Foot operated trolling motor, depth finder, live well, $1600. 683-6471.

BEAUTIFUL BUY!!

Seeing is believing. This 1979 walk-through 17' Ebtide with built-in quadro stereo, CB, depth finder, chrome lights/175 HP, V-6 Evinrude with 2 stainless steel props and Dilly walk around-drive on trailer. $5,995. Call 694-7466.

36 Recreational Vehicles

21 foot travel trailor. Call 683-2453 after 5.

GT 420 camper shell. Cab level. Call 694-0430 after 5:30.

1974 Idle Time 8 foot cab over camper, sleeps 4, stove, ice box, sink, $500.00. 683-8322.

31 foot Bluebird Motor home, loaded. 37,000 actual miles. $29,500. Odessa 362-1411.

1975 Apache Camper. 2 bottles, refrigerator, 3 burner stove and sink. Sleeps 7. call 697-6972.

WANT to purchase travel trailer, 27 to 28 foot long, fully self contained. Call 684-5271.

1974 Prowler, 20 foot travel trailor, self-contained, air conditioned, equalizer hitch, excellent condition. 3701 Neely, 697-7443.

23 foot fully self-contained Eldorado motor home on 4 chassis with 460 motor, like new. Call after 5, 697-6927 or can be seen at 327 Rocky Lane.

FOR sale: 1976 CJ-5 Jeep. Low mileage, excellent condition, in shape for hunting. Asking $6,250. Call 362-7236, Odessa, after 6 and all day Sundays.

STUTZ PICKUP TOPPERS

No charge to install!

All metal	$350.00
A.B.S. plastic	$425.00
Jettiner, fiberglass	$525.00

Long & Short, Wides, Imports

Billy Sims Trailer Town

520 E. 2nd

Midlanders call

683-4800

1977 Dodge Sunland of California. 19 foot. 39,000 miles. Fully self contained. 685-3957 after 6.

37 Auto Service & Accessories

TAN High-back bucket seats from 80 Chevy Van, $40.00 ea. Call 697-1951.

2 used side pack tool boxes for long step side pickup bed. Good condition. 682-1912.

2 New 800x16.5 Tires, Goodyear 8-ply, $80.00 pr. 16.5 Rims for Dual's, $35.00 ea. Call 697-1951 after 6:00 pm.

SELLING pickup tool boxes, tanks, headaches, rails, bumpers, etc. MMP, 1222 S. Big Spring, 683-8018.

400 horsepower 428 Ford. Other high performance big block Ford parts. 694-6504.

HOLLEY 600 C.F.M. carburetor and Holley street dominator intake manifold for Ford 351 Windsor. Call 694-8730.

40 Garage Sales

GARAGE SALE

FRI-SAT-SUN

2911 W. Michegan

3406 Hill.

Friday and Saturday 9 to 7.

Sunday 1 to 7.

Pool table, dinette set, large size womens clothes and lots other sizes. Vibrating exercise machine and lots of miscellaneous.

FOUR FAMILY YARD SALE

Saturday & Sunday, 10 to 6

Washing machine, dishwasher, stereo, vacuum cleaner, camping equipment, lots of kitchen items, small appliances, knic-knacs, clothes of all sizes, Boy Scout uniforms, jewelry, and 1 wrecked car-make an offer.

613 BROOKS DRIVE

(just off Thomason)

GARAGE SALE

2608 LOMA DRIVE

SATURDAY & SUNDAY

Stereo, couch, love seat and tools. All kinds of miscellaneous.

1604 Winfield Moving sale

3 Console tv's, 1 antique white bedroom suite. Matress and springs. Men's clothing 44 long. Kitchen items-bedspreads, drapes, tables and antique dresser. Miscellaneous.

Thursday thru Saturday

Sunday 1:00 to 5:00

3601 HYDE PAAK

Furniture, drapery rods, interior doors with hardware, bedspreads, sheets, boys clothes all sizes, etc, etc. Saturday 9 to dark, Sunday 1 to dark. No early sales.

39 Auctions | 39 Auctions

AUCTION

SATURDAY, OCT. 25, 10:00 A.M.

CITY OF ODESSA & ECTOR CO.

I-20 & S. DIXIE, ODESSA, TEXAS

INSPECTION OCTOBER 20th

– FUEL ECONOMY PICKUPS –

17 1975 FORD COURIER PICKUPS w/4 CYLINDER ENGINES AND 4 SPEED TRANSMISSIONS.

1 1978 LONG 3 BOTTOM MB PLOW

1 1977 TUFLINE DISC HARROW

1 1961 GRACE TOWED BROOM

1 1978 SULLAIR 185 CFM ROTARY SCREW PORTABLE AIR COMPRESSOR w/219 CU. IN. DIESEL ENGINE. 460 TOTAL HOURS.

6 1975 FORD, F-150 ½ TON PICKUPS w/V-8 ENGINES, AUTOMATIC TRANSMISSIONS AND LONG WIDE BEDS.

1 1971 FORD CUSTOM F-100 ½ TON PICKUP w/V-8 ENGINE, 4-SPEED TRANSMISSION, RADIO, POWER STEERING AND WINNEBAGO CAMPER SHELL.

1 1971 FORD C-700 TANK TRUCK w/SPRAY BAR, V-8 ENGINE, AUTOMATIC TRANSMISSION, 17000 GVW, 10:00 X 20 TIRES ON BUDD WHEELS.

1 1968 WALD PAINT STRIPING MACHINE w/6 CYLINDER ENGINE AND COMPRESSOR AND PAINT POTS.

1 1977 KAWASAKI 1000 CC MOTORCYCLE, WITH WIND JAMMER FAIRING, CHROME CRASH BARS, SADDLE BAGS AND LUGGAGE RACKS.

1 1975 KAWASAKI 900 CC MOTORCYCLE, WITH WIND JAMMER FAIRING, CHROME CRASH BARS, SADDLE BAGS AND LUGGAGE RACKS.

1 1969 OLDSMOBILE 442, 2 DR. HARDTOP w/V-8 ENGINE, AUTOMATIC TRANSMISSION, AIR CONDITIONING, POWER BRAKES AND STEERING, RADIO AND HEATER.

3 1976 FORD TORINO 4 DR. SEDANS w/V-8 ENGINES, AUTOMATIC TRANSMISSIONS, POWER BRAKES AND STEERING, RADIOS AND HEATERS.

4 1975 FORD CUSTOM 4 DR. SEDANS w/V-8 ENGINES, AUTOMATIC TRANSMISSIONS, POWER BRAKES AND STEERING, RADIOS AND HEATERS.

1 CAMPER SHELL FOR A LONG WIDE BED PICKUP w/LUGGAGE RACK (NEW).

VERY LARGE SELECTION OF BICYCLES

OFFICE EQUIPMENT AND MISCELLANEOUS

FILE CABINETS (FIREPROOF), TYPEWRITERS, COIN SEPARATOR AND COUNTERS, MICRO FILM CAMERA, MICRO FILM READER, HOSPITAL ROOM FURNITURE, HOSPITAL TREATMENT ROOM FURNITURE AND MANY MORE ITEMS TOO NUMEROUS TO MENTION.

NO MINIMUM NO RESERVE

EVERYTHING SELLS – WHERE IS – AS IS

LEE ROY FRADY AUCTION CO.

ODESSA, TEXAS 915-366-5720

TXGS. 011-0034

PUBLIC AUCTION-MUSEUM CLOSEOUT

SATURDAY, OCTOBER 25, 1980

at 10:00 A.M.

MUSEUM OF TIME AND TRAVEL

1101 Pool Road, Odessa, Texas

NO RESERVE

Catalog Available For $15, Includs 2 Admissions

50 ANTIQUE CARS:

1925 Dodge Sedan. 100 points
1911 Ford Torpedo Roadster
1940 Lincoln Town car. V-12 owned by Mrs. Henry Ford
1917 Ford Depot Hack
1929 Ford A Roadster
1933 Lagonda M-45 Tourer
1919 Parkard, 12 cylinder, twin six
1929 Buick Sedan
1931 Buick 40 Coupe
1922 Detroit Electric Rockfeller car
1953 Packard Clipper
1976 GlidderCarTrailer
1969 Corvair Monza
1923 Chevrolet Superior
1917 Case Toring
1923 Ford Touring-Model T
1974 Excaliber III
1929 Franklin Brougham
1956 Ford T-Bird. 97 points
1938 Cadillar. V-16, Shirley Temple's car
1914 Ford Speedster
1909 Sears Auto Buggy
1933 Rolls Royce. R.J. Reynolds
1911 Cadillac Touring
1937 Packard Super 8, 8,000 mi right hand drive
1928 Chevrolet Landau
1915 Ford T Touring
1911 Buirk Gentleman Roadster
1959 Edsel Ranger
1941 Chevy Deluxe Coupe
1953 Cadillar Brougham
1924 Overland Touring
1918 Buick 5 pass-Touring
1917 Chevrolet 3 Door
1930 Ford A Sedon-Murry body
1928 Ford A Club Sedan
And Many More Cars

250 ANTIQUE CLOCKS:

E. Howard in Cherry Case
Seth Thomas, 2 grandfathers
New Haven Crown
Ansonia Lady Swinger
Ting Fusee, Calenders
Pinwheel Gilber Oak Pinwheel
Ansonia Regent
1750 Dutch Wood
Wagner, Welch, Calenders
Seth Thomas Dbl. Dial No. 8
Carriage Clocks
French Statue
China Clocks
Advertising Calumet
Regulator Clock
Ansonia Statue Clock
Seth Thomas Perpetual
Pretiss Calender
J.C. Brown, Daniel Pratt Gothic
Seth Thomas Parlor, Tipaby Solar
Seth Queen Elizabeth
Waterbury Augustus
Carved Clocks
French Mother of Pearl
French Bronz
Assorted Matle
Steeple Clocks
Linz, Bros. Clock
And Many Others

OTHER ITEMS IN THE SALE INCLUDE FANCY & AUTHENTIC JEWELRY, CHINA BELLS, LIMITED EDITION FIGURINES, HAND PAINTED PLATES & PUETER PLATE COLLECTION

REAL ESTATE:

Nearly new commercial building - On main Highway - On land contract - Central air - Nice office area - Large lot - Black top parking - Low down payment

ANOTHER KRUSE INTERNATIONAL AUCTION

AUCTIONNER: Dean V. Kruse

LIC. No. INS-100-0577

CLERKED BY:

THORP THORP SALES CORPORATION

300 SOUTH COUNTY RD. 18 SUITE 700 P.O. BOX 9394 MINNEAPOLIS, MN 55440

an auction service of ITT

40 Garage Sales

MOVING Sale. 10 speed bicycle, typewriter, diamond ring, baby things, play-pen, books, full beds. Something for everyone. Starts Friday at 9 am, Saturday and Sunday. 300 Tanglewood Dr.

FOR SALES ACTION IN A HURRY NOTHING WORKS LIKE A **WANT AD** FOR AN AD-VISOR **Dial 682-6222**

40 Garage Sales

3904 Bedford, Saturday & Sunday, 9-5, no sales before 9am, babybed, baby, children's and women's clothes, shelves, cot, sleeping bags, and more miscellaneous.

MOVING sale: Pioneer reel to reel with auto reverse. BIC Turntable, kitchen miscellaneous, clothes Jr.'s 5. Saturday afternoon and Sunday. 4811 Ric, 697-3459.

PATIO Sale: Chairs, TV, lawnmower, spread, drapes, clothes, assorted wall plaques, miscellaneous. 10 am to 6, Friday, Saturday, Sunday. 4319 Tanner.

tional Vehicles

Auctions

42 Household Goods

42 Household Goods

42 Household Goods

55 Machinery & Tools

55 Machinery & Tools

55 Machinery & Tools

61 Apartments Unfurnished

61 Apartments Unfurnished

61 Apartments Unfurnished

THE GREAT RENTAL PLACE

NOW AT MORRIS CAFFY YOU CAN

RENT-TO-OWN

NO CREDITORS CHECK

NO SERVICE BILLS

CHOOSE FROM NAME BRAND TV'S AND APPLIANCES

332-1563 or 362-0411

VIDEO CASSETTE RECORDERS • COLOR TELEVISIONS
WASHERS & DRYERS • REFRIGERATORS • RANGES

3306 W. Illinois 697-3241

MORRIS CAFFY

3306 W. Illinois RENTAL 697-3241

3306 W. Illinois 697-3241

40 Garage Sales

GIGANTIC Garage Sale. Everything imaginable. All day Saturday and Sunday after church. 1101 E. Kentucky

MOVING sale, off Rankin Hwy, County Road 1192. In Sandy Acres.

GARAGE sale at 1402 S. Colorado, Thursday thru Sunday.

CASH for any scrap gold, wedding and class rings, $40 up. Any silver coins. 697-2056.

FURNITURE, patio furniture, lawnmower, lawn tools. 9-5 at 505 Raymond.

GARAGE sale, 4100 Anetta, 12 p.m. til dark, bicycles, deer rifle, children and adult clothes, lots of miscellaneous.

TWO family garage sale! 1974 Ford, clothes, shoes, and more. 4802 Shadylane. Saturday 1-6, Sunday 12-6.

GARAGE sale: Large women's clothing and miscellaneous. 4714 Ric. Saturday and Sunday.

YARD Sale. Pool table, chairs and miscellaneous. 700 W. Nobles. Saturday & Sunday.

GARAGE Sale: 2410 Bedford. 10 am. Baby items, childrens clothes. Proceeds go to Travis Elementry.

SATURDAY 9-6, Sunday 1-6. appliances, clothes, boat motor and lots of misc. 405 Idlewilde.

THREE family garage sale. Furniture, clothes, Christmas tree, misc. 4703 Erie.

MOVING sale, 302 Oxford, back entrance. Furniture, baby things, odds & ends. Friday, Saturday, Sunday.

GARAGE Sale- Saturday and Sunday, 10 am to 6 pm. Furniture, clothes, appliances, etc. 1005 Dunbar.

ESTATE sale, 2810 W. Michegan, Friday and Saturday 9 to 7, Sunday 1 to 5.

LEAVING town, moving sale, odds & ends, furniture. 3511 Thomas. Starts Friday.

GARAGE Sale: 4504 Fannin, Saturday Only. Kitchen utensils, clocks, clothes, twin bed, and lots of good things.

WASHER & drier, miscellaneous items. 4717 W. Storey. Saturday and Sunday, 18th and 19th.

36" zero clearance fireplaces, all pipe and parts available $269.00 complete. Call Skip, 683-7900 or 684-6095.

WE buy, sell and trade paperback books and 8-track tapes. 301 W. Florida. 684-8667.

MAHOGANY lamp tables, chairs, primitives, glassware, bedspreads, kitchenware, old prints, misc. 1108 W. Indiana.

YARD sale, 3200 Deland, Hawaiian print material $1 yard, paperback books, hand croqueted pop-ring dolls, miscellaneous.

POTTERY, public liquidation sale. Huge savings up to 80% off. Saturday and Sunday, Oct 18-19. #27 W. Industrial Loop. Follow the signs.

2 family garage sale. 75 Tahiti Jet Boat for sale. 3 miles past Drilco on Garden City Highway. Friday, Saturday & Sunday.

FURNITURE, hutch, plants, cactus, tools, household items, antiques, old framed prints, frames. Colt shotgun. Saturday, Sunday. 3902 Roosevelt.

GARAGE sale: 4510 Fannin. Stereo, clothes, furniture, 75cc Trail bike, 12 hp outboard moter and lots of miscellaneous. Saturday and Sunday only.

YARD Sale: 3 families. Radio, stove, camera, curtains, clothing, etc. 3 piece sofa 8 months old $390. 2805 Franklin. Saturday and Sunday.

3602 Roosevelt. White uniforms, paperback books, rock and roll records, clothes, lots of miscellaneous. Starts Monday October 20-October 24. Open 9-Dark.

41 Miscellaneous

PORT—A—CRIB. Call 694-4073.

OLIN Mark VI 190's skis, new victorian mahogony sofa. 683-2405.

FOUR foot high camper topper with push out windows and ventilator, fits 8 foot pickup bed. 697-2361.

MUST sell, Marantz stereo: New and gauranteed. Call 682-8671 or 685-3208.

FOR Sale 3 couches that need repair. 1967 Chevy 283 engine. 1106 W. Texas.

1980 Magnavox 6 hour video recorder with black and white camera. $650 or best offer. 684-0084.

PAINTERS! Graco 333 airless spray equipment-new packings. $695. Call 694-8408.

FOR sale: Registered Pit Bull dogs. 77 Kawasaki: loaded. Call (915)459-2395 after 6:30.

12 foot conference table and 10 swivel chairs. Excellent condition. Make offer. 694-6666, Jim.

NEW set of carpet tools and tool box, $150. Lady's size 7 wedding rings, cost $700, sell for $200. 684-4295.

MINK shoulder cape, 30 inch Magic Chef electric stove with Corningware top. 563-2180 or 694-5601.

WEDDING dress. Petticoat and veil, never been worn. $150. 3518 Seaboard. 694-0045.

77.33 yard roll new commercial carpet remnant for sale at $6.00/yard, brown/gold color, below wholesale cost. Call 682-5307.

BOOKCASE headboard, hospital bed, desk and chair, little tables, chest of drawers, lamp, luggage carrier, hubcabs. 683-4175.

CALL us about our rent to buy furniture and appliances, jewelry, personal and pawn loans. CIC Finance, Furniture and Pawn. 905 S. Main. 685-3074.

Used Freight Trailers
Transport International Pool will sell dry van, 40' to 45', some pups and floats. Call Bill 817/336-4700.

FOR Sale, Refrigerator $35. Refrigerator, $75. Roll away bed, $50. 9 passenger stationwagon, $1,000. Sewing machine, $150. Sewing machine, $175. 697-5923.

LAY-away for Christmas, rifles, pistols, shot guns, cameras, stereo equipment, sewing machines, watches, diamond rings, and many other gifts to choose from. Gold Star Pawn Shop. 3414 Thomason Drive, 694-1181.

JOHN'S SWAP SHOP
Authorized GE TV Dealer
Antique white girls bedroom suite-large dresser with triple mirror, chest of drawers, night stand, bed and mattress. Super buy at only $799.95. We also have space heaters in all sizes. Visit John's "GOTTA GO CORNER" - many chairs to choose from at big savings.
We Buy Used Furniture
600 E. Florida 683-7872

CASH!
Any old gold, wedding or class rings, $40 up.
697-2056
Strict Confidence

41 Miscellaneous

SNAP on tools. Large assortmant with tool boxes. Call after 7 pm, 697-4490.

For sale Redwood patio furniture, car seat, baby swing. Call 697-7423.

17 jewel Helbros ladies diamond watch. 36"x95" mirror. Call 694-2047.

DISCOUNT miniblinds and Louver-Drapes, 30 percent off, top brands. Imagination Unlimited. 694-1930.

FOR sale, Deerborne two-speed air conditioner, used only 1 month. Also, like new lawn mower. 683-9206.

ALAMO Pawn Shop 2705 W. Wall. Now open for business. Stereos, TV's, guitars, tools, jewelry.

SALE, Pachinko machine, alto sax, 12 pound bowling ball. Call after 5, 697-3688.

44 Antiques & Art

Coldspot side-by-side 19 foot regrigerator, ice maker, 3 years old, like new, harvest gold, $275.
Lady Kenmore corning surface range with double, self-cleaning ovens, 3 years old, like new, white, $350.
683-8098

43 Sporting Goods

ATTENTION Hunters. Grand Opening, Alamo Pawn Shop 2705 W. Wall. Assortmant of rifles and pistols.

REMINGTON model 870 full chock 12 gauge shotgun, $180. Gun cabinet, 8 place, $125. 694-1003.

ATTENTION SPORTSMEN: For quality work come by Western Taxidermy, 30 E. West Industrial Loop. 683-6259.

44 Antiques & Art

ANTIQUE AUCTION
Sunday, October 26, 1980 --- 1:30 P.M.
C-CITY AUCTION HOUSE
1160 Westpoint (Old Hwy. 80) Colorado City, Texas
PARTIAL LISTING: 3 round oak pedestal base dining tables, 3 oak glass ball & claw tables, 4 glass ball & claw piano stools, 2 oak wall telephones, wooden ice box, 6 ft. high oak bed, child's ice cream set plus many more ice cream sets, 2 brass & iron beds, oak washstands, oak rocker, rare set of miniature leather covered books, rare Northwood white carnival pitchers, plus lots more signed Northwood, Husey, Occupied Japan, Fiesta, over 300 pcs depression (some rare pieces & patterns), Duncan Miller, Blue Willow, Noritake, Nippon, Cambridge, Roseville, Red Wing, Weller, McCoy & Fustaria, lots of rubber & metal toys, many, many primitives. Bennington marbles, signed cherrub lamp, stereoptician viewer & pictures. We cannot possibly list even a fraction of the furniture, primitives & glass we have. If you're looking for a certain item call or come by, we probably have it. If you would like a more thorough listing, call or write C-City Auction House, P.O. Box 592, Colorado City, TX or (915) 728-8292. Auctioneer: Grady W. Morris. TxS 011-0341

BAWCOMS ROUNDUP ANTIQUES SHOW & SALE
is coming to Midland
October 18, 9-8 October 19, Noon-6
MIDLAND CIVIC CENTER
Dealers from across the country selling: Diamonds, silver, jewelry, clocks, porcelains, bronzes, lamps, art-cut glass, paintings, art objects, orientalia, furniture, primitives, music boxes, linens, advertising material,--too much to list.
DON'T MISS THIS GREAT SHOW!
ADM. $2.00 Free Return
Managed by Elvin & Ethel Bawcom
Phone 918-775-2271, Muldrow, OK 74948

42 Household Goods

For sale SHARP portable color TV, 8 inch screen, $160.00, call 682-0590.

COUCH and chair. Call 694-5263.

DINETTE set and green platform rocker, vinyl covered. 684-4159.

KING size bed, firm mattress, $125. 682-4064.

CONTEMPORARY Broyhill end table. Like new. 694-3062.

WHITE Kenmore electric range. 30" wide. $50. 697-5456.

19 inch, Quazar color Tv. $175.00. 683-7965.

60 Yards of carpet and pad. 12 volt evaporative air conditioner for a van, antique round table. 1701 Western.

14,000 Btu air conditioner, 110 vac, 1 year old, $300. 694-7456.

FRIGIDAIRE Delux electric stove. Good condition. 683-9491.

CONSOLE 25 inch RCA XL100 color television, 694-4420 after 4.

TWO twin headboards, light wood finish, $125.00. 683-7414.

7 foot, white naugahyde sofa $65.00. Call 682-2525.

KENMORE portable dishwasher for sale, avocado, like new. Call 756-3841, Stanton.

WHITE refrigerator for sale, excellent condition. Call 682-8957.

NEW stove, smooth top. Must sell. $200, will deliver, call 694-3669.

24 month old, 12 cubic ft. refrigerator. 684-4281/#240 ask for Harold. After 5:30. 694-4282.

FOR sale: freezer, brand new Magnovox stereo, two chairs, mini bike. Moving. After 5, 694-7880.

MOVING Sale, G.E. electric range, excellent condition. 57 Square yards new vinyl. 697-2898.

MAPLE finish double bed, box spring and innerspring matress. Coffee table and exercycle. 697-3474, after 5 pm.

SIMMONS Hide-a-bed sofa. Good condition. Call 697-1686 after 5 weekdays.

CARPET and pads, good condition. Good price. 685-3136 after 5 and weekends.

PRACTICALLY new Hollywood twin beds with corner table. Also, one sofa bed. 683-3214.

G.E. Portable dishwasher, harvest gold with butcher block top. $100. 694-5160.

TWO matching couches. Beautyrest box spring and matress, regualr. All in excellent condition. 682-2790.

RENT to buy T.V.'s, stereo's, furniture, and appliances. Wayne T.V. Rental. 683-5000

WANT to buy non-working frost free refrigerators, washers, and dryers. 362-0065, Gardendale.

FOR sale, dining room suite with china cabinet, two piece living room suite, two lamps, one end table, one rocking chair. 411 W. Nobles. 683-8423.

REFRIGERATOR, Hollywood twin beds, bedroom furniture, kirby vac, sleeper sofa,permanent cookware, and must more. 694-1582

APPROXIMATELY 90 yards used gold sculptured carpet, good condition, $150.00. Call 697-1432 after 6 except Sunday.

DAY nite sofas, corner table, lamp, coffee table, pictures, round table, 4 chairs, 2 swivel rockers, excellent condition. 697-1172.

WE have a good selection of rent to buy furniture and appliances. Call us at CIC Finance, Furniture and Pawn. 905 S. Main. 685-3074.

WHITE Kenmore dishwasher with power miser, formica top, $250. Frigedaire prestacked washer and drier, $275. Both excellent condition. 694-1533.

FOR sale new full-size bed with gold spread and 2 sets of matching curtains, also 19 inch color television with stand and brown vinyl couch and chair. Call 685-3271 after 5:30.

MERRIMAN Appliance has another good selection of late model rebuilt washers and dryers and some refrigerators. All fully guaranteed. Financing available. 506 E. Florida. 694-6674.

GOOD selection frost free refrigerators; side by sides, top and bottom freezers. Washers, dryers and ranges. All completely repaired and guaranteed. On South Midkiff past I-20, ninth house on left. 694-3773.

Antiques & Objects in Good Taste
AFTERNOONS LIMITED
3102 W. Cuthbert
Across from Gibsons
Open 1-6 pm Monday thru Saturday
Interior Decorating

FOR sale, Stained glass and Supplies. Discount prices. 684-5013.

Huge Collection of Glass
From an Estate in Nebraska
Depression glass, Patterned glass, Carnival glass, Goofus glass, Milk glass, Tealeaf China (180 pieces), Floblue, Pewter, Blue stoneware, Prussia, Shawnee, also, Bonehandle knives and forks.
DECORATING CENTER
1608 N. Big Spring
684-7525

SALE
All inventory reduced 20% or more to make room for new shipment.
THE ATTIC
#16 Oak Ridge Square
Wadley and Garfield

WE BUY Gold, Top dollar for old gold rings, diamonds, old pocket watches, and old clocks.
FRANK HAWK JEWELRY
2207 W. Illinois, Midland
684-4525

45 Musical Instruments

STEEL WANTED 3 necks. 683-6552.

ANTIQUE piano. Needs minor repair. $95. 711 W. Storey. 682-5983.

UPRIGHT piano for sale. $600. Call 697-4723.

OLDER piano for sale. Exceptional quality and beauty. 694-2410.

PIANO tuning and repair. Call Bob, 694-2410.

DRUM set excellent condition. Call after 6 pm. 697-5205.

PIANO tuning and repairs. Call Clyde W. Green. 366-4771.

GRAND Piano, walnut case, new condition, 8 1/2 year warranty left, 806-745-8907 after 6pm.

46 Camera & Supplies

OLYMPUS 75-150mm zoom lens, have warranty card. 683-5514 days, 694-9718 after 5, ask for Phil.

49 Firewood

FOR Sale Juniper firewood delivered. 684-9896.

WHOLESALE: 100+ cords seasoned, split mesquite. Excellent quality. Bulk only. Delivered. 915/677-2621.

SEASON oak firewood for sale. $50 a cord. Truckers welcome. R. L. Lehrer, Box 275, Cherokee, TX 76832. 915-622-4556.

50 Office Supplies

TEC Electronic Cash Registers starting at $395. Ector Office Equipment, 563-4195

WANTED: Used office furniture, metal or wood, any condition. Will pay top price. 683-8181.

FOR best deal on cash registers and scales, call Ector Office Equipment. 337-8339 or 563-4195, 1021 N. Texas, Odessa.

PRINT shop equipment; type setting, camera, plate maker, 14 inch by 18 inch offset, 8 inch by 12 inch letter press, folder, papercutter, excellent condition, call Mr. Allen 915-837-5149.

DESKS, chairs, files, safes, drafting tables; save 20% to 50% cash and carry. All new furniture, large selection. 337-5479, Value City, 808 N. Texas, Odessa.

5 sections of documentary files, two 30x60 work tables, three used desks, 1 executive swivel chair, used typewriters and adding machines. We repair most makes of office machines and office furniture. Your Nasco electronic calulator dealer. Mid-West Office Machine Company. 310 N. Weatherford. 682-1337.

Fully Reconditioned
Used Construction Equipment

Trenchers

Davis 20+4 Trencher	$ 4,250.00
Davis TL70 1980 Model	$ 1,500.00
Davis TF800 Crawler Trencher New Engine, Like New	$15,900.00
Davis 380 Road Runner Back Fill Blade, 7' Boom, Only 400 HRS	$19,500.00

Crawlers

1978 850 Case Crawler Dozer, Side Boom, 400 HRS Total Tach Time	$36,600.00
1978 1450 Case 10' Power Tilt Dozer 2025 HRS. Excellent Condition	$57,500.00
1972 CAT D5 93J Series With New Under Carriage SOLD	$34,500.00
1976 JD 550 8' Power Angle Tilt Dozer 1752 Tach HRS. Like New	$28,800.00
JD 2010 8' Dozer SOLD	$ 3,750.00

Loaders

1968 Case W7D 1½ YD Wheel Loader Cab 4 In 1 Bucket Only 1895 Actual HRS. This Is A Steal At SOLD	$12,500.00
1972 1737 Case Uniloader With D. 100 Backhoe	$ 5,500.00
644 John Deere 3 YD loader and cab, completely overhauled and repainted	$35,750.00
1 HC 2500A w/box blade and loader	$9,000.00

Loader Backhoes

1979 Case 580C 242 HRS Cab 14' Hoe SOLD	$29,900.00
1973 Case 580B With Cab 14' Hoe Diesel Power Shuttle	$14,900.00
2—1975 Case 580B With Cab 14' Hoe Diesel Power Shuttle. Take Your Pick	each $16,900.00
1974 Case 580B With 14' Hoe R.O.P.S. Canopy Diesel	$14,800.00
1974 Case 580B With 14' Hoe R.O.P.S. Diesel Power Shuttle	$15,000.00
1976 JD 310 Diesel R.O.P.S. Canopy 14' Hoe	$16,600.00
1976 I.H.C. 3400A With Cab Loader & Back SOLD	$12,600.00
1971 M.F. 40 Diesel Loader Backhoe SOLD	$ 5,900.00

Excavators

Insley Truck Mounted Excavator, Case Power Overhauled ¾ YD.	$ 6,750.00
IHC 3960 Excavator ¾ YD.	$25,900.00
Drott 50D 144 YD	$77,500.00

case

Case Power & Equipment
3302 Slaton Hwy.
Lubbock, Texas
806-745-4451

50 Office Supplies

USED office desk. Excellent condition. Measures 30x60. Call 697-6271.

SHOWCASES. 6' and 8'. Wood with glass front and top. Alamo Pawn Shop. Call 694-4775.

51 Store, Shop, Cafe Equipment

FOR sale beauty shop equipment, everthing must go, 1402 South Park, Pecos, 445-3215.

53 Building Materials

TWO section of 4 inch pipe, 29 and 27 feet, $50. 683-1347, evenings.

#1 Red Oak. Various widths and lengths. Cheap. Call 697-7351 anytime.

BUILDING 16x5x9 to be hauled off or demolished for lumber. Come by and make bid. 683-1347, evenings.

PUBLIC Notice: 36" zero clearance fireplaces. Pipe, flashing and raincap, $269 complete. Call Skip 915-683-7900 or 915-684-6095.

STRUCTURAL STEEL
NEW AND USED
Pipe angles, channels rebar, flat, sucker rods, cattleguards
BURKES EQUIPMENT PIPE AND SUPPLY
2920 Rankin Highway
682-0434

54 Portable Buildings

RED BARN SALE
10x10, 10x16, 12x20 and 12x24.
We'll Deliver.
CEN-TEX PORTABLE BUILDINGS
563-0022

AMERICAN PORTABLE BUILDINGS
Storage, offices, & barns. Steel cover, wood frame. A Better Value for your dollar.
563-2664

AUCTION
CONSTRUCTION EQUIPMENT, TRUCKS & TRAILERS
October 30, 10:00 A.M. (CST)
Odessa, Texas
Petro Construction, Inc., a complete liquidation. All equipment will positively sell to the highest bidder, no minimum or reservations.
Auction to be conducted 2411 West 28th Street, Odessa, Texas.

MOTOR GRADERS:
Cat 120Gz;
Cat 12F:
(2) Cat 12E:
CRAWLER TRACTORS:
Cat D-8H:
Cat D-7G:
(2) Cat D-6C:
(3) Cat D-5B:
SCRAPERS:
(2) Cat 613
LOADERS:
Cat 955L:
Cat 966C:
Cat 930:
Ford A-66:
Melroe M610:
(6) Case 580C ;
CRAWLER SIDEBOOM TRACTORS:
(2) Cat D-6:
J-D 450:

DITCHING MACHINES:
(4) Cleveland 320, 240 &140:
(1) Parsons 77L:
OTHER EQUIPMENT:
J-D 690A: G-D WEK-1002 air compressor: Tape machines: Pipe bending machine: Roller: Generator:
RADIO, SHOP & OFFICE EQUIPMENT:
TRUCKS & TRAILERS:
(5) 1980-1979 Mack truck tractors:
(2) 1972 IHC & White truck tractors:
(3) 1980-1979 Mach tandem dumptrucks 1979 Mack Tandem
(14) Other trucks (4) Autos &
(24) 1980-1970 Pickups:
(5) 3-axle & tandem lowboys:
(9) Other Trailers

OPERATING RIGHTS: Texas Interstate No. 7302.
REAL ESTATE: 4 1/2 acres to be offered.
Write Auctioneers for Free Brochure
MILLER & MILLER AUCTIONEERS, INC
2525 Ridgmar Boulevard, Ft. Worth, Tx 76116
817-732-4888 Telex 75-8440
Texas License No. Txe-021-0084

60 Apartments Furnished

60 Apartments Furnished

60 Apartments Furnished

WINDTREE

As Impressive As It Looks....

Windtree brings together contemporary luxury and traditional attention to detail. You will enjoy many features normally found only in fine homes. Windtree provides the most desired conveniences and comforts with unusual quality and style. You will immediately recognize the desireablity of living at Windtree when you examine their features. 1 and 2 bedroom apartments available soon with washer and dryer connections, and fireplaces in every unit. Windtree is total adult living.

WINDTREE APARTMENTS
3600 N. LOOP 250, MIDLAND
697-7843

WINDTREE

THE BEAUTIFUL NEW
Sandstone
Luxury Garden Apartments
PRE-LEASING NOW

One and Two Bedroom Units
Leasing From $240 a Month

* Tennis Courts *
* Swimming Pool *
* Club Room For Entertaining *
* Ample Parking *
* Children Accepted in Selected Units *
* Convenient to Schools *

Sandstone
A JETT PROPERTY MANAGEMENT CO. PROJECT
4315 Neely @ Midland Drive
Midland, Texas 79703
(915) 697-6900

Happiness

Forty Four Hundred

The Prestige Apts.
Now Pre-Leasing
Call 697-7973

One & Two Bedroom Apts; Select From 2 Sizes In The One Bedrooms & 3 Sizes In The Two Bedrooms.

UNIQUE FEATURES
• Screened Patios • Ceiling Fans • Covered parking • Skylights
• Townhouse Styling • Washer/Dryer Connections • Woodburning Fireplaces

Forty-Four Hundred apartment living with more than a touch of elegance. Artistically landscaped with attention to detail. Location features ease of access to shopping, entertainment and major traffic arteries serving the Petroplex. An intimate fully decorated clubhouse is available for parties and special occasions. YOU WILL ENJOY LIVING AT THE PRESTIGE ADDRESS.

ADULTS ONLY
Forty Four Hundred
4400 Andrews Highway Midland, Texas 79703

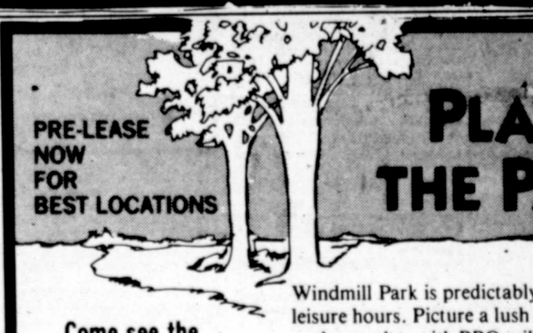

PRE-LEASE NOW FOR BEST LOCATIONS

PLAY IN THE PARK

Windmill Park is predictably perfect for your leisure hours. Picture a lush green landscaped park complete with BBQ grills, a one of a kind swimming pool, lanai and stone deck and picnic area! Add to that these special features:

- Fireplaces
- Washer/dryer connections
- Color co-ordinated wall coverings and super thick carpet

Come see the unique one bedroom loft and two story studio plans.

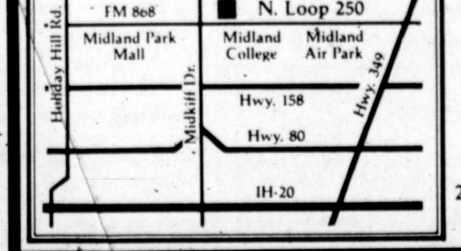

WINDMILL PARK APARTMENTS
2600 N. Loop 250 (FM 868)
685-0887

54 Portable Buildings

SAVE MONEY 8x12 backyard building, rustic wood siding, has own floor. $768. Delivered. 685-3680

CUSTOM built storage buildings on your site. Any size, all wood construction. Lowest prices in area. Please call 563-4156, evenings and weekends.

LOCAL (bonded) contractor will build you a beautiful, wood siding, steel roof own foundation and floor, storage building, any size. On your site. Free estimate. 685-3680.

55 Machinery & Tools

NEW 5 H.P. Air compressor $985.00-Other Sizes Available. 1-(214)-428-2868.

CONSTRUCTION MEN NOTICE: Forklift for rent by hour, day, or week. Call 685-3819

FORKLIFTS, pallet jacks, conveyors, shelving, and materials handling and storage equipment. Forklift Sales Co. 684-4007.

56 Oilfield Supplies

OIL field pumping units now available, now making 57's and 80's. Also have distributorship for Permian Basin area. 817/731-2742; nights and Sunday, 817/731-2597.

56 Oilfield Supplies

NEW and used casing, tubing, and rods. Rebuilt pumping units. 915-367-7013.

WANT to buy operable rotary drilling rig, 2,500 ft. T.D. 817-275-5256 Dan Choate.

TWO 1,000 barrel crude oil tanks with walk way and ladder for sale. Call 682-5398 9 to 5 Monday through Friday.

Individual has rigs of 2,500 feet and 5,000 feet capability. Will be available approximately 10-24-80 or sooner. Will lease by the month, six months, or 1 year, or would consider operating rig myself with backers who are financially solid. Call 915-694-4810 early a.m. or after 8 p.m.

OILFIELD CLOSE-OUT
Eight new #40 Pump jacks. Double reduction chain drive units.
$4,000 each
512-624-2131 or 624-2416.

57 Farm Equipment

30 International cotton stripper. Large basket. All in good shape. $750. 682-1303.

17 foot cattle trailer. Home-made, tandem axles, steel belted tires, new springs and shackels. Needs a little repair. $500. 697-4674.

58 Livestock & Poultry

MARE and filly colt. Good breeding. Call 682-0435 after 5.

WELSH pony for sale. $125. 684-3946.

GOATS and pigs for sale. 697-7405.

SORREL Mare, great kids horse, or inexperienced rider. 682-5477.

FOR Sale Bantam chickens, ducks, geese and pigeons. 684-9896.

TWO Black Baldy cows with calves for sale. 694-0111.

THANKSGIVING live turkeys for your table on sale year round. 683-0080.

LIVE Wisconsin Jumbo Bob White Quail. 6 weeks old to breeding stock. 563-0301.

COW and calf; billy goats, good breeding age; nanny goats, ducks and barrels. 684-7265, or 684-8528.

58 Livestock & Poultry

FOR sale: Bermuda grass hay, fertilized. In the field, $3.75. In the barn, $4.00. Call 684-8490 for baling date and location.

2 Broodmares 4 and 5 year old, St. Bar and Ole Man breeding. One 5 year old Jet Beck mare. Yearling colts out of these mares. 915-653-5729.

REGISTERED quarter horse mare with foal by Doc's Budha and 4 month old stud colt sired by same. Also other registered mares bred to Billy Flite. Liquidating Sue Stevens horses at Denver City, phone 806-592-2653.

59 Pets

BEAUTIFUL black and silver German Shepherd puppies, $75. 697-2431.

BEAUTIFUL black kittens, free to good home. 694-7955.

AKC registered Schnausers, call after 5:30, Mary, 699-5112.

THREE free long haired kittens. 684-7205.

FOR Sale AKC registered Brittany Spaniel puppies. 683-7375.

TWO show quality male Chow puppies. $375 or trade for cattle. 563-0927 after 6.

AKC registered Doberman puppies. Good quality. Call 682-5081 after 7 pm.

TWO dogs for sale: 3 year old black male, Great Dane. 3 month old black male Great Dane. 684-3836.

59 Pets

SMALL Chihuahua for stud service. Call 683-6835.

BEAUTIFUL white Akc male Alaskan Malamute puppy. 10 weeks. $150. 697-7416.

UKC registered Toy Fox Terrier puppies. 2 male, 2 females. 684-4938 after 5.

FOR sale: Boston Terrier puppies, Akc, Championship line. Call 694-4780 weekdays after 5:30 pm.

AMERICAN Eskimo puppies. UKC registered, solid white. Available Saturday and Sunday only. $75. 682-2827. 2409 Holloway.

WEIMARANER puppies, world's most intelligent canines. Highest quality, guard dogs, hunters. Dr. Madsen. 694-3802.

PETS GALORE
Puppies, Puppies, Puppies
Boston Terriers, Pekingese, Fox Terriers, Poodle, Miniature Schnauzers.
20% off on Aquarium setups
Large selection of dog sweaters.
684-7394

59 Pets

NEED country home for cats and six month old kittens, 1 male, 1 female. 694-0965.

2 poodles for sale. Call 685-0867.

FREE Kittens. 697-3863.

FOUR cute kittens to give away. 683-0079.

60 Apartments Furnished

JUST $190 for efficiency. Great for couples or singles. Kids okay. Call RI 685-6092.

CLEAN furnished cottage for employed gentleman. References required. $225 monthly plus deposit. 682-2805.

ONE and two bedroom suites and efficiencies. Daily and weekly rates. All bills paid and furnished. No required lease. The Lexington, 1003 S. Midkiff. 697-3155.

ROYAL CREST APARTMENTS
4201 ANDREWS HIGHWAY
697-5631
1 Bedroom Furnished
All Adult Complex

TWO garage apartment, utilities paid. 1900 W. Kentucky.

DEAR ABBY
ANOTHER TOP-RANK FEATURE APPEARING REGULARLY IN THIS NEWSPAPER.

62 Apts. Furn., Unfurn.

Sleep in a Haystack

ALL ADULT APARTMENTS
1 & 2 Bedroom Furnished

5 Tennis Courts 5 Saunas
5 Laundries 3 Pools

THE HAY STACK

HAYSTACK APTS.
EASY LIVIN' AT ITS BEST
2438 WHITMIRE
683-5558

61 Apartments Unfurnished

ALL NEW-NOW LEASING
Silverado Apartments
(UNFURNISHED)
- 1,2,3 bedroom apartments &
- 1 & 2 bedroom studio apartments
- 1,2,2½ baths
- Kitchen appliances furnished

MODEL APARTMENT OPEN

Swimming pool, tennis courts, club house, laundry facilities.
Sherron Howland, Manager
2613 N. MIDLAND DR. 694-1646

61 Apartments Unfurnished

A Unique Setting
For The Young Professional
1 or 2 Bedroom Furnished-Unfurnished
Washer-Dryer Connections for 2 Bdrm Units
Swimming Pools-Tennis Courts-Fireplaces and Built-Ins
FOR ADULTS
The Essence of Living
MIDLAND ELMS APTS
3601 Andrews Hwy. 694-9655

OASIS MOBILE HOMES

FOUR CONVENIENT LOCATIONS TO SERVE YOU

1980 CLOSEOUT SALE ON ALL 1980 MODELS

From $13,995 & up-14' wide 2 Bedroom

F.H.A.-V.A.-CONV. FINANCING AVAILABLE

79 Open Houses

Open House

2 to 5
1307 McDONALD
Superior Addition
A Very Special Place
Plush living with FANTASTIC drive up appeal! Features include indirect lighting in entry, ceiling fan in Master suite, wet bar, microwave and much more.
$85,000
SOUTHLAND REAL ESTATE CO.
1017 N. Midkiff Road 697-7831

Open House
3 to 5
2300 MAXWELL
New from Langston's, smart 3BR townhome, convenient to Midland College. Just in time to select colors. $92,000.
Shown by Bill Jackson
Langston Monarch Associates
682-9495

OPEN HOUSE
4202 THORN BERRY
Saturday, October 18, 1980
Sunday, October 19, 1980
1 TO 4 PM
697-5901
Good equity buy. Non-escalating 9%- loan

59 Business Property, Office Warehouse Space for Rent

Warwick
APARTMENTS
•TENNIS COURTS
•SWIMMING POOL
•CLUB HOUSE
Family & Adult Living
1-2-3 Bedrooms
4405 Garfield 682-1659

69 Business Property, Office Warehouse Space for Rent

MIDLAND VILLAGE
A Special Place for Special People
LUXURY APARTMENTS
1, 2, 3 Bedrooms
Microwaves Fireplaces
W/D Connections Covered Parking
2433 Whitmire 683-9726

MIDLAND'S PRESTIGIOUS
EXECUTIVE OFFICE PARK

now leasing for September-January occupancy. Superbly designed in a park like setting, at 4500 West Illinois, it indeed will become THE prestigious address. Convenience is assured with plenty of free parking, a 10-12 minute drive to downtown, to air terminal, of the new shopping mall. Downtown covered parking (on Big Spring across from the Petroleum Club) also available at a nominal rate. Attractive pre-completion lease rates and personalized architectural office planning service is available. Ask for Mary Ann Merrick at Henry Blanton's office at

697-7525

We Are Number 1!

A-1 Mobile Homes sells some 200 homes each month! Here's why!

14 x 80 3 BR, 2 BA, Balcony Bedroom, Loaded & Deluxed. Only $350 mo.

14 x 60 2 BR, 1 BA, Fully Furnished Only $182 mo.

28 x 56 Doublewide, Masonite Siding, Shingle Roof, Deluxed Furnishings, 3 BR, 2 BA Only $415 mo.

All homes delivered, set up, anchored, & full 1 year service.

A-1 is No. 1 for good reasons!!
4120 W. Wall, Midland, Texas
694-6666 563-0543

★★Really live at the GREENHOUSE★★
It's got to a lot growing for it
Efficiencies 1&2 Bedroom STUDIOS
Fireplace, washer & dryer connections
NEW SENSUOUS APARTMENTS
3212 W. WADLEY 697-3121

60 Apartments Furnished

2 bedroom furnished apartment for rent. Call 694-7105. (Weekdays after 5:30), 683-6201.

$295. Bills paid. Two bedroom. Kids okay. Call RI 685-6092.

FURNISHEDAPARTMENTS
TALL CITY APARTMENTS
1506 Garden City Highway
ALL BILLS PAID
$30.00 to $35.00 per week
Phone 683-4409

61 Apartments Unfurnished

TWO bedroom triplex with stove. Kids welcome. Only $235. Call RI 685-6092.

NOW leasing efficiency 1 and 2 bedroom apartments. 682-0779.

TWO bedroom, covered parking, stove and refrigerator, water furnished. Only $350. Call RI 685-6092.

TWO bedrooms, two baths, adult's only, no pets, reference and deposit required. 694-5171.

LOOOOKING?
House or apartment
Call the Experts at
Rental Services
685-1133
605 W. Ohio, Room 3

VILLAGE GREEN
1 and 2 Bedroom
Apartment Homes
in Lee District
CLUB HOUSE
CABLE TV PAID
SWIMMING POOL
TENNIS COURTS
697-6039
3001 Midland Dr.

CHATEAU
Fireplace private patios, electric kitchens, refrigerated air, covered parking, swimming pools.
Convenient to shopping
1,2,3 Bedrooms
Bills paid
1603 MIDKIFF 694-1112

HYDE PARK APTS.
* 1-2-3 bedrooms
* Lovely grounds
* Ideal location
3329 W. Wadley
697-4149

62 Apts. Furn., Unfurn.

NEED roommate for two room, 2 bath apartment. Ask for Bruce, 8 to 5, 683-8942.

Large home on Stanolind. Walking distance to Lee and Rusk schools. References required. $700 month, 6 month minimum lease.
PAT KNOX, AGENT
694-8765

685-1139

Houses
3 bedroom, new carpet, fenced yard $475
2 bedroom with extra room, fenced yard $300
3 bedroom, large kitchen and den $450

Apartments
1 bedroom, pets okay, water paid $285
1 bedroom, fenced yard, carport $300

Mobile Homes
3 bedroom, out of town, kids and pets okay $300
2 bedroom, bills paid, furnished $250

Rental Services is a free service for landlords, because we are free to them we have new rentals daily. We have a 1 year service with a $30 fee. Call us, we can help.
RENTAL SERVICES
605 W. Ohio
685-1133

62 Apts. Furn., Unfurn.

GUEST House, very clean, $185. 1205 W. Missouri.

ALL APARTMENTS ARE NOT ALIKE
1 & 2 bedrooms
furnished-unfurnished
patio-balcony
tennis court-pool
ample parking
laundry facilities
Adult living at its best!
VALENCIA VILLAS
4000 West Illinois
697-2330

63 Houses Furnished

CONVENIENT location. Two bedroom duplex with fenced yard. Kids okay. $395. Call RI 685-6092.

64 Houses Unfurnished

TWO story, one bedroom, partially furnished, utility room, new carpet. Just $350. Call RI 685-6092.

GREAT school area. Nice location. Brick 3-2-2-2, $800 first, last, deposit. No pets. 683-7960.

AVAILABLE soon. Large two bedrooms, garage, fenced yard. Children welcome. Just $395. Call RI 685-6092.

SPACIOUS living, dining, den and kitchen. Three bedrooms, garage, block fence. $450. Call RI 685-6092.

3 bedrooms, 1 1/2 baths, new carpet. Nice area. $450 monthly. No pets. Call 697-5340 after 5.

NEW home, 3 bedroom, 2 bath, refrigerated air, double car garage, fireplace, $600 month plus deposit 697-2514.

3 bedroom, 2 bath, den, fireplace, central air/heat. References. $650 monthly, $600 deposit. After 5:30, 685-1493.

DUPLEX for lease. 3 bedroom, 2 full baths, garage, fireplace, fenced yard, courtyard, electric kitchen, near shopping and schools. $675. 694-9781, 694-3271.

Landlords Free Advertising Service
Call Gwen or David
Rental Locators
1803 W. Wall
685-6092

FOR LEASE
Unfurnished home, newly redecorated, 4 bedroom, 2 bath, den-fireplace, $750 month, $600 deposit, 1 year lease.
Call 683-6694

NOW LEASING GREENBELT HOMES
*Completely Renovated 2 and 3 bedrooms
*New Custom Drapes
*Hardwood (Parquet) Floors
*Refrigerator & Range-Central Air & Heat
*Washer & Dryer Connections
*Covered Parking-Landscaped Yards
*All Brick Construction-Fenced Courtyards
FROM $250.00
(915) 263-2691
2501 Kelly Circle
Big Spring, Texas

66 Bedrooms

BEDROOM to rent for a man. 697-6356.

COMPETITIVE weekly, monthly rates. T.V., maid service, phone, pool, restaurant. Call Mid-Continent Inn, Midland, 915-697-2201.

67 Mobile Homes for Rent

FURNISHED mobile homes for rent. Call 684-9879 before 3 P.M.

68 Mobile Homes Space for Rent

TRAILER spaces for rent, water, sewage, trash pickup furnished, underground utilities, electric, telephone, natural gas, fenced yards. Call 683-4169 or 685-0589.

Office space for lease.
Between 1800 sq. ft. with possible addition of another 1300 sq. ft.
Three parking spaces.
For information, call 683-3333
Ask for James Stahlbaum

OVER 1100 SQ. FT. OF SPACE ON WALL NEAR DOWNTOWN
Available 1st of November
Free Parking
Jack Biscoe, 697-2248 or Tom Craddick, 682-3000

70 Recreation & Resort Rentals

FOR lease, executive mountain home, Cloudcroft, Nm. 684-8544.

VAIL (West) 2 bedroom 3 bath, suttle to slope. December 1-December 15. Call Karen, 683-4211.

CRESTED Butte. 3 bedroom 1 bath, downtown, 6 people. December 18-January 10. Call Karen, 683-4211.

CABIN for rent in cool pines of Ruidoso. Enjoy horse racing, fishing, etc. 684-7822.

CABIN for rent in cool pines of Ruidoso. Enjoy horse racing, fishing, etc. 694-3351.

CRESTED Butte. 4 bedroom 2 bath, sauna, gourmet kitchen. 8-10 people. Available Christmas. Call Karen 683-4211.

CRESTED Butte. 2 bedroom condo, 1 bath, 4-5 people, downtown, close to slopes. December 18-January 10. Call Karen. 683-4211.

SKI ANGEL FIRE, New Mexico. New 2 bedroom, 2 bath condo, fully furnished. Adjacent to lifts. PAL. 9000 Cliffside Drive, Clarence, New York, 14031. 716-631-5715.

71 Hunting & Fishing Leases

HUNTING Lease. Cedar hills and draws deer, turkey and quail. North Reagan County. 884-2349 after 5.

PRIME West Texas deer lease. Crockett County. White tail deer, turkey, javelina, quail. $500 gun 6-8 hunters. Call 8-11 pm. (915)392-2078.

WANTED: Rabbit and/or varmint hunting lease in Midland/Odessa region. Two responsible hunters. Phone 915-694-3975.

ATTENTION SPORTSMEN: For quality work come by Western Taxidermy, 30 E. West Industrial Loop. 683-6259.

ATTENTION hunters, for your convenience, leave your trophys at Clark's Meat Processing in Midland for the finest in professional taxidermy. Wilderness Taxidermy, San Angelo. 655-5198.

WAREHOUSES for rent or lease: Close in 1000 to 5000 sq ft with overhead door, office and rest room. 683-6927, 694-8759.

BUILDINGS for lease. Lots of locations: south of town; I-20 location; Garden City Highway; Air Terminal location. Tell us where and what you want. We build and lease to suit tenant. Call 684-7588 or 694-1713.

4301 Andrews Highway
This is it. Excellent location, ample parking, 2,400 square feet of retail or office space. Reception area, 9 offices, 2 baths or will furnish to suit tenant.
Call 694-2920

ONE SMALL OFFICE WITH PARKING AVAILABLE
$125/month
1002 W. Wall
682-5305

71 Hunting & Fishing Leases

DEER HUNTING BUSINESS GROUPS
Ranch in Liano County offers complete package to groups of 6 to 10. Extremely heavy deer population, 1979 kill ratio 120%. Hunters stay in beautiful ranch home with all meals furnished. Steel tower, heated hunting blinds. Quail hunting available with dogs. Ranch transportation and guides furnished.
For information call (915) 683-2281.

69 Business Property, Office Warehouse Space for Rent

FOR rent: Small business building, 500 N. Mingola. 684-0822.

AVAILABLE immediately, desireable office space with parking. 1002 W. Wall. 682-5307.

OAK RIDGE SQUARE. Three room office suite, immediate occupancy. Contact Dwayne Casbeer 683-5333.

TRIPLE NET A THREAT?
Then lease this new building on Big Spring. Straight lease, no add-ons. 4 suites, $12 per foot per year. Skylights, spacious common area. 2722 square feet total interior.
CARRIAGE CO., REALTORS
684-5881

AVAILABLE OCT. 1
2910 W. Wall. Masonry building consisting of 7 offices, 3 baths and one huge central room, totally carpeted. 15 car parking spaces. Only $1,250 for 4,750 sq. ft.
DR. A. HENRY SARA-NEC
684-8222

78 Mobile Homes For Sale

WILL pay top dollar for used mobile homes! Call Jim Phillips at A-1, 694-6666 or 563-0543.

1980 Trailway, 14x60, 2-1, furnished, air, nice adult park, $500.00 down and T.T. & L., and assume $247.00 month. Phone 682-9053.

14x80 Breck, 3 bedroom, 2 bath, refrigerated air, equity and take up payments, partially furnished, see to appreciate. 683-2516 after 5.

1973 14x78 Solitaire. 3 bedroom, 2 bath, refrigerated air, new carpet, excellent condition. A-1 Mobile Homes. 694-8666 or 563-0543.

1970 12x64 Silvercrest, 2 bedroom, 1¾ bath, washer & drier, new refrigerated air unit, fully furnished, $11,500. 683-0318 before 5, 699-7132 after 6pm.

NEED mobile home insurance? Call Schneider Insurance for our super low rates. Monthly payment plan. 682-7946.

1969 12x65 Town & Country balcony bedroom. 3 bedroom, 1¾ bath. Excellent condition. Refrigerated air, skirting, porch. A-1 Mobile Homes, 694-6666 or 563-0543.

ACCEPT LOSS MUST SELL
Beautiful 3 bedroom, 2 bath, $232 a month and 2 bedroom, 1 bath, $169.20 a month. Little credit or no credit with co-signer. Paid closing cost. Call Charles, 332-7022.

ASSUMPTION, 1979
Lake Park. Pay Transfer. Fees and Simply Move In.
FIRST QUALITY MOBILE HOME
563-0491

NO CASH DOWN
We Trade for Anything
Cars, Boats, Motorcycles, Guns
Etc....Anything of Value.
FIRST QUALITY MOBILE HOMES
Hwy 80 between Midland-Odessa
563-0491

1974 Solitaire 14x84. 3 BR, 2 BA. Approx. 1 1/2 acres of land on FM 1223. $3,900 down and $355 per month.
Call 694-6666.

SUPER SAVINGS
New and used mobile homes starting as low as $7,900. Plenty of financing available at low interest rates.
NO PAYMENT UNTIL JANUARY 1981
Come see us-
OASIS MOBILE HOMES
4608 W. Wall
Midland, TX
697-3266

79 Open Houses

Open House
1 to 3
#4 MARINOR COURT
CHAPARRAL, REALTORS
697-3208

Open House
3514 HUMBLE
$75,900
Sunday 12 noon to 6 pm
Patsy Bohannan, Realtors
685-0881

OPEN HOUSE TODAY
2 to 4
2101
N. Pecos
Come see this 3 bedroom home with den, fireplace. In north Midland near schools and shopping.
LINEBARGER, INC.
Realtors Insurance
683-6331

MAMAR
Quality home-beautiful landscaping.
3205 SEABOARD
OPEN 3 to 5, SUNDAY
ADOBE INC., REALTORS
694-9548

V A SPECIAL!
$500 Down Cash or Trade
1981 2 BR, 1 Bath
Fully furnished,
Delivered, Set up,
Tie downs.
Only $160 mth.
A-1 Mobile Homes
4120 W. Wall
694-6666

1978, 14x64 Dearfield: On 2 acres of land. Call 694-4073.

12x50 3-room and bath mobile office or bunk house, $3500. Call 563-0814.

14'x80' Mobile home with storage unit, skirted, porches. 685-0674 or 697-6732.

1979-14x80 Melody home. Partially furnished. $14,500. 684-8842.

WE pay cash for used mobile homes. 563-4106.

79 Open Houses

Open House
1 to 3
#4 MARINOR COURT
CHAPARRAL, REALTORS
697-3208

Open House
3514 HUMBLE
$75,900
Sunday 12 noon to 6 pm
Patsy Bohannan, Realtors
685-0881

OPEN HOUSE TODAY
2 to 4
2101
N. Pecos
Come see this 3 bedroom home with den, fireplace. In north Midland near schools and shopping.
LINEBARGER, INC.
Realtors Insurance
683-6331

80 Houses for Sale

*A.B.C.'s
Of good living-(A) An abundance of quality living area; 3 bedrooms, 1 3/4 baths, refrigerated air. (B) Budget Priced. (C) Conveniently arranged, prime location. TALK TO Colleen McLane, Associate DON HARVEY, REALTORS 683-5333, Evenings 694-6784.

BY OWNER
2 bedroom, 1 bath and garage. New water heater, air conditioner, water line, stainless steel sink. Large corner lot.
Call 694-3640.

BY OWNER
Large, lovely
1 bedroom condominium, pool side.
682-2415 or 682-7936.

By owner. Half acre land with small house and mobile home. Will carry papers. Call 684-5519.

CUTE and comfortable 3 bedroom brick, 1¾ bath, 2 living areas, earth-tones, fireplace, refrigerated air, storage and workshop. $53,000. Call 694-8257 or 682-8601, ask for Barry.

*9 3/4 INTEREST
Beautiful four bedroom, one living area, formal dining room, sequestered mast all BETTER THAN NEW!!! In a great NW neighbohood. This one won't last long. TALK TO Tommie Strack, Associate DON HARVEY, REALTORS 683-5333, Evenings 683-4759.

La Verne Foster, Realtor
Spacious older home convenient to downtown. 3-2-1.
Please call
694-9508

House for sale by owner. 3 bedroom, 1 bath, good carpet, drapes, touches of wallpaper, in bedroom, built-ins in kitchen, 1 car garage and carport. New vinyl siding, new composition roof, new evaporative airconditioner ducted into each room. Call 694-7878 after 4 weekdays, all day Saturday and Sunday. $39,500.

VA — NO DOWN
Duplex, 1 bedroom, 1 bath each side with kitchen and living room. Remodeled but needs paint inside and out. $32,500. Call Bob.
INVESTORS REAL ESTATE
683-4888

COUNTRY KITCHEN
Nice 3 bedroom, 1 3/4 bath with attached garage. Close to schools. $45,750. Call Becky at 699-1521.
INVESTORS REAL ESTATE
683-4888

PRESTIGE LOCATION
3 bedrooms, 2 1/2 baths, beautifully paneled study with wood burning fireplace, living room, separate formal dining area, large kitchen with chopping block island. Breakfast room has vaulted ceiling. Large utility room. 2 story brick traditional. Has exceptional storage area. Near Warwick. Call owner for appt. 682-3180.

PERFECTLY BEAUTIFUL
Immaculate condition. 3 bedrooms, 2 living areas, formal dining room, delightful kitchen, lovely yard. This is a very special one.
BUNNIE KENT, REALTORS
684-6363

NEW LISTING
HOUSE & HOUSE, REALTORS
694-8834
Lovely Brick contemporary, 3 bedroom, 2 ½ bath, 1 living area, fireplace, lifetime sprinkler system, electric eye garage opener, microwave, self-cleaning oven, refrigerated air conditioning, shown by appointment only.

TOWNHOUSE
FOR SALE
1114 HUMBLE
Owner asking $80,000
$10,000
Under Appraisal
3 bedrooms, 2 1/2 baths, 2 car, 2 story Spanish. Large patio, one living area with fireplace. Quiet neighborhood.
Grounds kept, tennis court, swimming pool.
Must see to appreciate.
For appointment call
684-4467

80 Houses for Sale

4002 COMPTON-It's traditional, inviting, comfortable and most of all very attractive in a great sub-division. PLUS, low interest financing.
COMMERCIAL LOT-Zoned C-1 located W. Indiana $80,000.00
349 RANCH ESTATES-Residential, mobile home and commercial lots across from Midland Country Club. Owner Financing.
86 ACRES-East Hwy. 80
62.61 ACRES-water well, near Greenwood.
Betty Reeves . . . 697-2635 Nina Hagen 682-4250
Martha Whiddon 1-915-263-6997

MURPHY & ROCHESTER
REAL ESTATE & INSURANCE
4308 Neely 697-3251 MIDLAND
4526 E. University 563-2032 ODESSA
REALTOR MLS

BY OWNER
Immaculate townhouse. 3 bedroom, 2 bath, 2 car garage, built-ins, Spanish tile, atrium. Low maintanence. Near Goddard and Emerson.
$97,500.
Before 5:30, 682-7936, Ext. 214.
After 5:30 and weekends
682-7049 or 697-7618.

MARIE ROBERTSON
684-9020
COUNTRY REALTY
Small Tracts, Farms & Ranches

Rural Store. Good business. Southeast of Midland	$22,500
Approximately 8 lots on corner Hicks & Terrell (1 or all)	$22,500
22.45 acres. Greenwood, 2 storey house, 25 gpm well	$95,000
2 acres Grenwood. 3 br, 1¾ ba, 40 gpm well	$46,000
1 acre, 2 houses, 130 W. Co. Rd	$24,000
Michigan, 2 br, 1¾ bath. Zoned MRw. Lot 190x198	$36,000
3 acres, 14x70 mobile home with ref. air, 35 gpm well	$25,000
1 acre set up for mobile home, Northwest	$7,500
3 acres with pecan trees, well & sptaic system	$15,500
17 acres, ideal for mobile park	CALL
3 acres Rankin Hwy. Frontage Mobile Home	$38,000
6 acres. Mobile Home. Westview	$39,900

This new home sits on 1.6 acres with more acreage available. It has one living area, formal dining room, 3 bedrooms, 2 1/2 baths, oversized 2 car garage, laundry room, eclosed sun hall, automatic garage door opener and has a very good water well.
100% Loan Available
202 YUCCA
DRIVING DIRECTIONS
One mile south of I-20 on Rankin Hwy. to Ridge Drive (Fm 1211), 3/4 mile east to the Big X of Del Norte Estates. 2nd street south of entry.
682-1481

*MAYBE "SOMEDAY" IS NOW
Three bedrooms, one and three-quarters baths, one living area with fireplace. A good buy in a great area. TALK TO Sarah Branum, Associate DON HARVEY, REALTORS 683-5333, Evenings 682-9045.

*ANSWER MY QUESTION
Why haven't you visited, or seen this three bedroom, 1 3/4 bath, den, large kitchen, nice and clean home that is priced in the 40's. TALK TO Wray Hart, Associate DON HARVEY, REALTORS 683-5333, Evenings 694-6082.

*LOVELY
Grafa built four bedrooms 2 1/2 baths, 2 car garage on cul-de-sac near College. Has many amenities including trash compactor, microwave and wet bar. TALK TO Helen Mason, Associate DON HARVEY, REALTORS 683-5333, Evenings 694-0247.

*VA AND FHA BUYERS
Come and see. We will look at any type of financing. Bond money may be available to you on this one. Sellers want an offer on this three bedroom, brick home with lots of footage. TALK TO Connie Powell, Associate DON HARVEY, REALTORS 683-5333, Evenings 684-0849.

*ELEGANT WALLACE TOWNHOUSE
Beautiful courtyard home with three bedrooms, two full baths, large walk-in closets, fireplace, total electric, intercom, tinted bubblers in flower beds, two car garage with electric door opener. TALK TO Doris Gallagher, Associate DON HARVEY, REALTORS 683-5333, Evenings 682-1929.

*VERY FEW
Houses in the 40's left. This one has a water well-new carpet-three bedrooms, one and three-fourths baths-yard cross fenced. TALK TO Joy Seltzer, Associate DON HARVEY, REALTORS 683-5333, Evenings 682-9567.

NEW LISTING
Immediate Occupancy
Assumable Non-escalating Equity
Immaculate 3 bedroom plus office - beamed cathedral 1 living area. Call Jo Braden.
ADOBE INC., REALTORS
694-9548 or 683-1425

80 Houses for Sale | 80 Houses for Sale | 80 Houses for Sale | 80 Houses for Sale | 80 Houses for Sale | 80 Houses for Sale | 80 Houses for Sale | 80 Houses for Sale | 80 Houses for Sale

$557 00 PER MONTH

New FHA "Mini-Payments" Now Ramcon has it in Midland

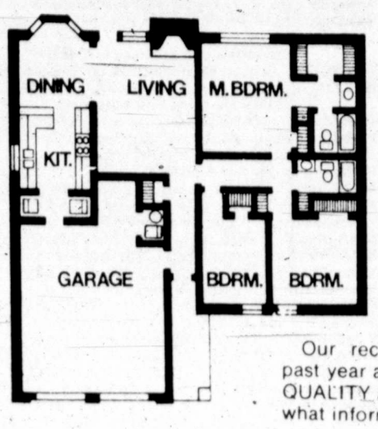

Because of the recent passage of important federal housing legislation, RAMCON can now offer the new *FHA "MINI" - PAYMENTS* which lowers dramatically the monthly payment.

Scores of homeowners are buying the RAMCON *FHA "MINI" - PAYMENT* way right now.

Our record-breaking sales in the past year are dramatic proof that TOP QUALITY at an affordable payment is what informed buyers demand.

Cash price $55,700. Down payment $6,400 and a monthly payment (TOTAL EVERYTHING) of $557 the first year, increasing 7½% per year for 5 years. Then 300 payments. Annual Percentage Rate 13.75%

Ramcon

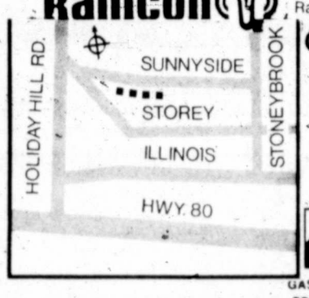

WILSHIRE PARK

natural energy HOME

GAS, CLEAN ENERGY FOR TODAY AND TOMORROW

OPEN DAILY
10:30 - DARK
563-4480
697-4741

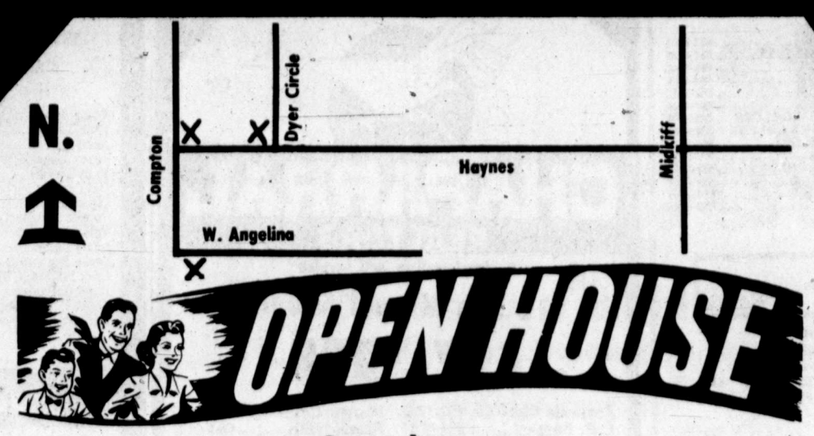

Sunday 1-5

4101 Dyer Circle, 4100 compton, 4027 W. Angelina

The Bond Money May Be Gone But, TABOR CONSTRUCTION Still Has Three Houses Left With 10 7/8% INTEREST With 30 YEAR LOANS.

This May Be The Last 10 7/8% Financing We'll Be Able To Offer So Purchases Will Be Handled On A First Come Basis.

- 10 Year Builder Warranty
- 3 Bedrooms
- Spacious Living Area
- Large Formal Dining Area
- Tastefully Decorated With Earthtones
- Energy Efficient With Thermal-Payne Windows and Extra Insulation

CHAPARRAL REALTORS

Margie Coleman-697-3208

BUNNIE KENT, REALTORS, INC.

The Gallery OF HOMES

684-6361
MLS 684-6363
1906 Illinois

WE ARE RELOCAION PROFESSIONALS AND ARE AFFILIATED WITH TWO MAJOR REFERRAL COMPANIES. WE HAVE COMPLETED THE TRAINING FROM RELOCATION RESOURCES, INC. AND ARE QUALIFITTED TO HANDLE ANY MOVE YOU MAY MAKE IN TOWN, OR OUT OF TOWN. WE WILL BE HAPPY TO MAKE AN APPOINTMENT TO LEARN YOUR NEEDS, AT YOUR CONVENIENCE. WE WANT TO HELP YOU.

MICHIGAN—GREAT FAMILY HOME. OWNER HAS DONE MUCH TO MAKE IT NICE, TWO LIVING AREAS, FOUR BEDROOMS, REFRIGERATED AIR, MAKE OFFER..... $72,500

CIMMARON—A VERY CLEAN THREE BEDROOM ACROSS FROM FANNIN SCHOOL, NICE YARD, TWO LIVING AREAS, GOOD CARPET..... $73,500

ILLINOIS—TWO HOMES IN ONE, MAIN HOUSE HAS THREE BEDROOMS AND IS REFRIGERATED, APARTMENT ADJOINS HOUSE, BUT IS NOT REFRIGERATED, HEATED SWIMMING POOL, A LOT OF HOUSE FOR FOR THE MONEY..... $85,000

WILSHIRE—CUTE THREE BEDROOM, LARGE KITCHEN, EXTERIOR AND PART OF INTERIOR HAS BEEN REPAINTED RECENTLY, PRETTY WALLPAPER..... $43,500

WINFIELD—BEAUTIFUL YARD, LOVELY INTERIOR, THREE BEDROOMS, TWO LIVING AREAS, LOVELY DRAPES, SPRINKLERED YARD..... $102,500

SANDLEWOOD—DARLING THREE BEDROOM, NEW ROOF, HEATING AND COOLING..... $55,500

HUNTINGTON—PRETTY THREE BEDROOM THAT HAS BEEN REDECORATED AND IS VERY PRETTY, TWO LIVING AREAS, REF. AIR, TOP LOCATION..... $70,000

STOREY—TWO BEDROOM THAT HAS BEEN UPDATED AND IS VERY NICE..... $52,500

HUMBLE—FRESHLY PAINTED INTERIOR, FOUR BEDROOMS, TWO LIVING AREAS, REF. AIR, CLOSE TO SCHOOLS..... $76,500

DEL NORTE—VERY NICE COUNTRY HOME, FOUR BEDROOMS, TWO LIVING AREAS, FRUIT TREES, WITH DRIP SPRINKLERS, REF. AIR..... $89,000

SHANDON—CUTE TWO BEDROOM, NEW CARPET, WATER WELL, NEW PAINT..... $32,000

RANKIN HWY.—3.84 ACRES, 24X24 METAL BUILDING, GOOD WATER WELL..... $32,000

COMMERCIAL LOTS—DOWNTOWN LOCATION, ZONED FOR OFFICES..... $120,000

GREENWOOD—78.35 ACRES SOUTH OF GREENWOOD SCHOOL, GOOD INVESTMENT..... $274,225

SWEETWATER—FOUR MILES WEST, 40X60 DELTA BUILDING, TWO YEARS OLD..... $75,000

MONEY MAKING AUTO REPAIR BUSINESS..... CALL US

CONCEPT HOMES ARE DARLING, THREE BEDROOMS, FULLY EQUIPPED KITCHENS, REFRIGERATED AIR, ALL UNDER $60,000.

GREENWOOD-EIGHT ACRES WEST OF GREENWOOD GROCERY..... $40,450

YOU WON'T FIND CUTER HOUSES FOR THE MONEY THAN THE CONCEPT HOMES, FULLY EQUIPPED KITCHENS, REFRIGERATED AIR, ONE LIVING AREA, CALL TODAY AND LET US SHOW THEM TO YOU. THEY WILL QALIFY FOR THE BOND MONEY, UNDER $60,000

SWEETWATER, FOUR MILES WEST, 40X60 DELTA BUILDING, LESS THAN TWO YEARS ONE ON 2.9 ACRES ON I-20 GREAT FOR SERVICE COMPANY OR OIL COMPANY..... $75,000

GREENWOOD 8.09 ACRES WEST OF GREENWOOD GROCERY..... $40,450

DRY CLEANING BUSNESS-THRIVING BUSINESS SET UP FOR SUEDES, LEATHERS, & FURS..... $70,000

Sunnie Kent 694-2197
May Adelaide Barber 697-1604
Randy Maloney 684-5343
Karen Carameros 682-3509
Helen Brooks 694-7610
Winston Bell 682-7190
Dianne Tipton 694-3881
Opal Diemer 682-8805

BRAND NEW SUBDIVISION

Pick your lot, pick your floor plan! Be one of the first residents in our new subdivision. Convenient to downtown & the new mall. Call Terry Davis, Realtor, for information: 697-4613 & 697-4741 or 563-4480. TD-2

Ramcon

CANTON'S READY-BUILT HOMES
To Move Into Your Lot
Completely finished including carpet & appliances 3 plans to choose from 4600 Sinclair (West of Midland Drive)
C& M INVESTMENT
694-4414 683-2972

ROYALTY HOMES INC.
Luxurious homes starting in the $80,000's. Two blocks west of Midland Drive on Wadley & follow the Royalty Home's signs.
Barry Foil, Builder
697-3128
HOW

BROWNING Real Estate
683-1923
For any real estate need.
E.K. & Ernestine Browning 683-1923
Judy Everett 682-2564

THAT'S INCREDIBLE
4623 Anetta, that is. Beautiful home with luxury throughout. Sunken living room, gorgeous carpet and fixtures, attic fan. All the extras.
CALL MELINDA
BASIN REAL ESTATE
1685-3422 694-8176

THREE bedroom, 1 3/4 baths, two living areas, kitchen with appliances, utility room, one car garage, new paint. Excellent location. Nice neighborhood. $48,000. Please call Susan for appointment. 683-3373; after 5, 697-3428.

***PLEASE DON'T SQUEEZE THE CHILDREN**
Into cramped quarters, lots of space in this four bedroom, two and one-half baths, two living area home. Corner location in the Northwest area, mature trees and lovely yard. TALK TO Ruth Young, Associate DON HARVEY, REALTORS 683-5333, Evenings 697-1217.

CONVENIENT LOCATION
Close to Village on Sunset. Clean, neat, 3 bedrooms, 1 1/2 bath birck home. Fireplace, new living room carpet and kitchen flooring. $48,000.
Patsy Bohannan, Realtors
685-0881
Terry Zengler 694-2964

CHILDREN GROW —HOUSES DON'T
So here's a place that's ideal for a growing family! 4 br's; 4 baths, plenty of space for expansion and storage; many quality features. Price: $140,000
Talk to Ella Barnett, Chaparral realtors 697-3208, evenings 694-6037.

CONDO
Large 3 br, 2½ baths, trpl; ref. air; built-ins in the kitchen; non-escalating loan can be assumed. Price $56,500. For more information, call Margie Coleman, Chaparral Realtors 697-3208, evenings 683-2027.

Lovely well maintained home. 3-2, refrigerated air. 9% loan on assumption.
Marie Morris
REALTOR/BROKER
682-4424

HOMEMADE BREAD
and your antiques will be just perfect in this spacious 4 bedroom, 3 bath. Desireable location on Stanolind. Charm and newness everywhere.
$110,900
ADOBE REALTORS
694-9548

Betty Taylor, REALTORS
1001 W. MISSOURI
683-1504

BENTWOOD—3 BDRM, 2 baths with huge den on rear. Include a fireplace and it is a bargin you must see $49,500
COLLEGE—Smart new townhouse with 2 fireplaces ... $50,000
C.R. 1130 N.—Acreage plus a nice house and plenty of trees in the country make this a must to see $35,000
C.R. 1169 S.—Mobile home on country acre with water well and septic system $24,500
DALTON—3 BDRM, 2½ baths with 2 living areas plus a great wet bar for entertaining. Like new without the landscaping problems $122,000
DALTON—Need a bay window to show off that special lamp and table. This house has that plus 4 BDRM, 2 baths and 2 living areas $116,800
HARLOWE—Large family kitchen and good sized bedrooms in this well kept home with nice yard $41,000
HUDSON—Clean 3 BDRM, 1 bath starter home with brick front and vinyl siding $25,000
IMPERIAL—Decorator's home with many new items. Excellent landscaping an added feature $77,500
LEISURE—Completely redecorated inside, lovely pool outside and 2 living areas. The price is inviting also.. $48,000
MAXWELL—Lots of room to enjoy in this 4 BDRM, 2 living area home. There is even a sunroom to enjoy as the days get cooler $85,000
MEADOW LARK—1½ acres, barn, pecan trees, good well and a pretty house in a lovely setting $76,000
MICHIGAN—Good starter home or good for a small family, 3 BDRM, 1 living area $45,500
PARKDALE—Enjoy a fire in the fireplace in the winter and refrig. air conditioning in the summer while living in this comfortable 3 BDRM, 2 living area home $52,300
GREENWOOD—Two water wells, over 90 pecan trees, 5 acres of land and an extra nice home all in a rural setting $78,000
RIDGE DR.—Immaculate 3 year old home in a country setting $72,500
STANOLIND—Storage galore. Workshop with heat & cooling plus 4 BDRM's, 2 living areas and within walking distance to schools $73,500
STOREY—Better than new, the landscaping has been done for you in this 8 month old home. 3 BDRM, 1¾ baths .$62,500
TODD—Spacious home in country setting. Enjoy the 2 fireplaces, sitting room, hobby room, den and much more $93,500
PRINCETON—Truly a home meant for those who enjoy entertaining. Lovely landscaping surround the heated pool and cabana. Many, many extras go into making this home one you need to see to fully appreciate $480,000

Carolyn Holland 697-2038 Cay Berry 697-4161
Sue Scoggin 694-1433 Betty Taylor 694-6842

WOODCREST HOMES, INC.

"We Stress Quality"
VA-FHA-CONVENTIONAL

We have homes under construction from $77,500 with all the luxury features. Go west on Dengar from Midland Drive until Dengar turns left (about 6 blocks).

JOE LONG, BUILDER
697-5361
HOW 10-YEAR HOME BUYER PROTECTION PLAN

3 bedroom, 1 bath, water well, new air conditioner. Recently remodeled. 2709 Kessler. Please call for appointment 697-5883.

FOR SALE BY OWNER
1 1/2 to 10 Acre Tracts
Greenwood School District
Good Water
$1,500 per ACRE & UP
Call: 683-6542 or 682-7802

COLLEGE
Like new inside & out! Large workshop & covered patio, refrig. air, 3 bedrooms 1 3/4 bath, formal living & dining room, den. Quiet neighborhood.

HARLOWE
Very attractive home. Water well for yard, formal living & dining, step-down with fireplace, large utility room, e bedrms, 1 3/4 baths. owner transfered, needs quick sell.

PECOS
New carpet, new paint, ref. air & heating. Nice family home with 3 bedrooms, 1 3/4 baths, den with fireplace, bookcases, formaf living. Owner anxious.

LINEBARGER, INC
Realtors Insurance
Investments
683-6331

WANTED. I will purchase your 2 or 3 home in Midland. No agents please. 694-2732.

EASY LIVING
For the mature family. Large rooms, formal dining with fireplace enclosed patio with trees, total electric efficiency town house.
682-8818
JOYCE & RAY SMITH
ASSOC. RONALD JAMES REALTORS.

FOR SALE BY OWNER
Equity and take up payments of $255.95 on this three bedroom, one bath home. Owner will carry papers. Call 697-3996 after 5 pm. weekdays.

OWNER TRANSFERRED
Must sell lovely home with fireplace, ref. air, water well, plus 3 bedrooms, 2 baths, step down den, formal living and dining. Good storage.
LINEBARGER, INC.
Realtors Insurance
683-6331 or 694-3377

CASH
FOR REAL ESTATE
Sell now, move later.
685-3308

JACK MOGLE REALTORS

Better Homes and Gardens
"TWO NAMES YOU CAN TRUST"
2000 W. Wall 683-1808

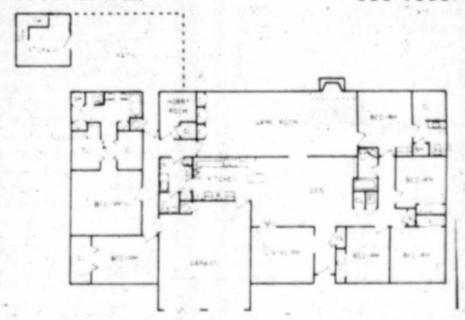

"TWO NAMES YOU CAN TRUST"

2000 W. Wall 683-1808

A BIG PRICE REDUCTION makes this large family home even more attractive! Complete with a fireplace, refg. air, skylights in the den & lots of built-in shelves & cabinets making for excellent storage. An extra plus is the Better Homes and Gardens Home Protection plan. $110,000.

LARGE SEPARATE WORKSHOP plus a large storage room make this 3 bdrm, 2 bath, 1 living area brick home ideal for the handyman. Fireplace, refg. air, covered patio & a study or hobby room. $59,950. Call Shirley about 3301 W. Louisiana.

COMFORTS OF THE COUNTRY but convenient to the city. A 3 bdrm, 1¾ bath & den home location on 26 acres of land that is income producing. 2 water wells & located on a paved road, Co. Rd. 150-W. $96,300. Call Betty.

BAY WINDOW & mirrored wall in dining room of this nearly new 3 bdrm, 2 bath, 1 living area brick home. Refg. air, fireplace, built-in kitchen, patio & built-in bookcase & cabinets in liv. area plus a cathedral ceiling. 3902 Douglas is $85,000.

BUILD YOUR OWN HOME on this vacant residential lot (120'x107'). Already has a water well. Located at 3503 Lockheed. $17,500.

OWNER WILL FINANCE this large retail building complete with parking lot located in good location at 2304 W. Michigan near Peyton's. Will also consider lease. $230,000.

CORNER COMMERCIAL LOCATION at I-20 & Midkiff. Former service station plus a metal bldg. zoned LR-2. Owner will finance. $75,000.

LOOKING FOR A LOT to build that dream home on. This one at 1216 Humble is in an excellent location & zoned 1-F-1. $23,000.

WANTED: VACANT OR OCCUPIED.... Homes to feature in our ad and sell for you. If you are considering selling your home, please consider us. We'll do our best for you.

GET THAT EXTRA PROTECTION with Better Homes and Gardens Home Protection Plan that will work for both the buyer or the seller. Check with us for the details.

GARAGE SALE SIGNS free for the asking. Call or come by our office today to get yours.

AFTER BUSINESS HOURS CALL

Tradie Thomason 684-4829
Shirley Williams 694-4101
Rosemary McCarroll 694-4856
Rebecca Foots 697-6551
Mary Jo Drury 684-4268
Wanda Rhoes 694-5170
Betty Tomlin 697-3498
Carol Beason 682-8858

Dixie & Jack Mogle 684-4856
MLS

CIRO SANCHEZ, REALTOR
682-3469
New Homes Built by Paul Noel

4409 DALTON-3 br, 3 ba, master bedroom, with fireplace, tiled plant atrium, walkin closets ..... SOLD

5001 HEATHER-Saddle Club South-3 bdrms, 3 ba, sequestered master bedroom, tile garden rm., study or 4th bedroom, unique floor plan $139,000.00

4900 HEATHER-2 story, 4 bdrm., 3 1/2 ba, upstairs 3 bdrm., 2 ba., game & study rooms, downstairs lovely living which opens to upper level, THE OUTSTANDING HOME IN SOUTH SADDLE CLUB $189,900.00

ALL THE ABOVE HOMES HAVE THE 10 YEAR WARRANTY UNDER THE "HOW" PROGRAM.

1204 GARDEN LANE-3-2, den & game room, water well, owner will trade or carry note $40,000.00

924 N. FT. WORTH-3-2-den plus 2 rental units $55,000.00

N. Terrell lots zoned for trailer houses. Call COMMERCIAL Property-1501 N. Big Spring

MONTERREY Cocina Mexicana-new building, plus 4 lots facing Big Spring and one across the alley for extra parking.

523 E. Illinois, fully equipped restaurant, land and building, please call.

Mary Ann Carr, REALTORS

1207 W. WALL
683-5156
—MLS—

NEW LISTING

106 S. DEWBERRY $47,000
Very nice 3 bedroom, 1¾ bath, 1 living area home. 2 car garage with lots of storage shelves. Ref. A/C and heating only 2 years old.

3504 MICHIGAN $56,000
Fresh as a daisy! Lots of new in this 3 bedroom, 2 bath home, including roof and heating and A/C. Large kitchen & patio.

2702-B. N. PECOS $48,000
½ duplex with 2 bedrooms, 2 baths, 2 living areas. Built-ins.

BUSINESS OPPORTUNITY
Tired of the rat race and high taxes? Excellent opportunity in small town near Midland. Call for more information.

NEW CONSTRUCTION

2700 WYDEWOOD $81,000
In beautiful, new Wydewood estates. Great floor plan for any age family. Financing available.

CONDOMINIUM

#2 SUTTON PLACE $39,500
1 bedroom, 1 bath, 1 living area on lower floor. Large rooms, extra closets. Earth tone decor.

RESIDENTIAL

3411 PRINCETON $73,000
A must to see. Well taken care of home & yard. Lots of storage & convenient to shopping.

3503 SHANDON $60,300
Close to shopping and school, 3 bedrooms, 1¾ baths. Carpet about 1 year old. Great location.

1701 NORTH 'H' ..... UNDER CONTRACT

4502 AMIGO $55,000
Lovely 3 bedroom, 1½ bath home. Evap. A/C on roof is 1 year old. Good water well for house & yard. Located on large lot.

2104-A N. PECOS ..... UNDER CONTRACT

2802-A N. PECOS $47,000
2 bedroom, 1¾ bath home. Total electric & self cleaning oven. Cathedral ceiling.

2709 WASHINGTON $36,500
Nice 3 bedroom, 1¾ bath home. Large country kitchen. Lots of storage. 1 bath being redone. Outside painting & screens to be replaced. New copper pipe & p.v.c. water line to house.

211 W. ESTES $29,000
Clean 2 bedrooms, 1 bath house with fenced yard, front and back. Call to see!

ACREAGE, LOTS AND COMMERCIAL

CORNER OF MARSHALL & CALIFORNIA $15,000
3 lots zoned commercial.

1100 E. WADLEY $110,000
Prime local on corner of Lamesa Hwy. & Wadley. Zoned neighborhood service. Large tract with great potential.

1140 SOUTH $52,500
29.99 acres off Hwy. 80.

LLANO ESTACADO ..... $4,000 ea.
2 Residential lots.

16.8 ACRES IN GREENWOOD $35,000
Owner will carry papers with 12,000 down.

ONE & ONE HALF ACRES South of Midland....$6,200

1208 E. ESTES $700
Residential lot.

Shirley Maddent 682-8023
Mary Ann Nix 694-2949
Ruth Fallis 697-4882
Carol Hastings 682-8787
Virginia James 684-4535
Diana Vernezobre 684-6532
Sara Carr Newsom 683-7047
Myrtle Johnson 682-0788
Jean Farris 694-5911
Jemmie Lee 694-3715

Southland Real Estate Company

NEW CONSTRUCTION

4554 SHADY OAK CT. $169,500
GREENTREE COUNTRY CLUB. Elegant country club living...this magnificent home features French contemporary design, music/study room, kitchen island, breakfast nook, ceiling fans, formal dining and others you must see to believe. Plans in office.

4551 SHADY OAK CT. $169,500
GREENTREE COUNTRY CLUB. Discover country club living in this plush French contemporary design. Master bedroom features marble tub and skylighted atrium. Plans in office.

4202 VALLEY $127,900
Sophisticated contemporary....elegant living. Many special features including: SUNROOM, FORMAL DINING, WET BAR.

4200 VALLEY $124,900
Exquisite contemporary home in prestigious Skyline Terrace. Master suite balcony overlooks living room.

1003 BONHAM $85,000
Breathtaking!!....skylighted stairway, gameroon and Master Bath. Huge loft area overlooks living room.

SOUTHLAND'S FEATURE HOME

1307 McDONALD $85,000
Plush living with FANTASTIC drive up appeal! Features include indirect lighting in entry, ceiling fan in Master suite, wet bar, microwave and much more.

3802 WILLINGHAM $82,500
A touch of class.... you have to see this beautiful contemporary home featuring upstairs Master suite, balcony, sunroom and much more.

4005 AVONDALE $49,900
Great starter home! 2 car garage large bedrooms & living room... has fireplace! PLANS IN OFFICE

1302 MCDONALD $75,000
Lovely 3 bedroom, 2 bath home with sequestered master. You will love it at first sight.

1304 McDONALD $79,900
4 BEDROOM/2 BATHS...plenty of room. Large country kitchen. Now under construction. PLANS IN OFFICE.

4006 AVONDALE $41,000
Beautiful 3 Br home. Features include 1½ baths, large closets, unique kitchen area, fireplace and much more. Traditional beauty for the person just starting out.

LOTS
Permian Estates, Ranchland Hills Addition, Chestview Heights...$3500 and Up.

David Hail, GRI
697-1051 or
682-9813
Carolyn Rogers
694-0134

697-7831
1017 N. Midkiff Rd.

New Brick Homes
FHA & VA
PLAINSMEN HOMES
318 W. Front
683-5191

HOUSE with pool on Shandon. 4 bedroom, 3 1/2 baths, contemporary architecture. $123,000. Call Hazel or Victor Horn. Hazel Horn, Realtors 684-5647.

BY owner: on Eisenhower, 14 year old house, spacious, 3 bedrooms, 2 living areas, 2 full baths, double garage, fireplace, refrigerated air, covered patio, lots of extra storage, energy efficient. 694-1780.

OVER 1800 SQUARE FEET
with new plush carpet, vinyl, paint, roof and refrigerated air, large den with fireplace, Two 8x10 storages, 3 bedroom, 1 3/4 bath, new bond loan with 10 and 3/4 interest, only $3,350 down plus closing.
DENE KELLY 694-8261
Roberts Realtors 683-4686

22 Acre Pecan Orchard Scientifically developed and cultivated producing trees. 2 excellent wells with timed underground drip system. 12X20 equipment building. Tractor and all equipment to remain. Will consider trade and/or owner financing. Call Faye Casey

Century 21
MIDTEX REAL ESTATE
1711 W. Wall 683-2000

EQUITY Buy. Immaculate. 3 years old, 3-2-2 plus office, large living area with fireplace, covered patio with large outside storage. $18,000 equity. $596 per month. 10% non-escalating loan. 697-1730. No realtors please.

CAN'T BE BEAT
Large 3 bedroom, 2 bath with utility room. Will go assumption or new loan. 1760 square feet livable. Must see to appreciate. For appointment: Call 697-5969

YOUR CHOICE
now you can choose colors in this "pretty" home being built in Fairway Park. Cathedral ceiling living area is 20 ft. x 16 ft. 8 in. with dining ell 10 ft. 4 in. x 12 ft. 8 in. BK area in kitchen. All Brick fireplace and exterior, 3-2-2, total electric. Price $67,550. Call 697-4741 or Merrilyn Walker evenings 684-8448. RAMCON MW444.
Ramcon

INSTANT CASH
For
Older Homes
Southland Real Estate
697-7831

BOND MONEY
For Information Call Terry Davis, Realtor, 697-4613, 697-4741 or 563-4480.
Ramcon

"PRETTY AS A PICTURE"
3 Bedrooms, 1 3/4 Baths, 1 car garage, wallpaper touches, lovely fireplace in "cozy" den. Well-Kept yard. This will go fast, $48,500. Ph. 563-4480. or 697-4741. Eves. Mary Pagett 697-6848. MP102.
Ramcon

80 Houses for Sale | 80 Houses for Sale | 80 Houses for Sale

The Carriage Co. REALTORS 684-5881

PLAZA CENTER
#36 PLAZA SHOPPING CENTER
WADLEY AND GARFIELD

LAURA MANULIK 683-2327
MARTHA MIMS MANULIK 682-8186
PAT ORSETH 694-7343
BILLIE PERRY 694-1286
HELEN POGUE 682-7513
JOAN RAMEY 694-6844
JO ANN RICHARDS,GRI,CRS 682-2786
PATSY WELMAKER,GRI,CRS 682-8996
LUNELLE ZEECK,GRI 694-5179
SARAH CROWE 694-8382
LOUISE CULVER,GRI,CRS 682-8635
BETTY FORD 694-4177
PAT HOWARD,G.R.I. 694-3586
DELORES KING 682-3145

NEW LISTINGS

MICHIGAN—3 bedroom, 1 bath, touches of wallpaper. Washer & dryer remain. 1 living area $38,500

SIX BEDROOMS

PRINCETON—Spacious 2 story home. Beautiful fp, room for pool. Custom built, huge country kitchen 3½ baths $157,500

FOUR BEDROOMS

CANONERO—Saddle Club North, can be 3 or 4 BR's, 3½ marble baths, swimming pool, jacuzzi, gameroom, extras galore $325,000

CLUB—Estate on two lots, architecually designed for beauty & low maintenance. 4/3/2 on of kind to fit many life styles. Under $300,000 .....

CUTHBERT—Outstanding archtechure. 4+ bedrooms (3 w/sitting room), 5+ baths. Over 5700 sq. ft. plus servants quarters. Beautifully maintained under $500.000 ..... CALL

GARFIELD—Custom built 2 LA, fp, zoned rfg., huge rooms, 2 car garage, 4 bedrooms, 3 baths, established area $102,500

METZ—Lawless custom. Large sequestered guest room plus bath. Tiff grass, barque, rfg., room for pool. 4 BR's, 3 baths $119,000

MICHIGAN—4 bedrooms, 2 full baths, one ¾ bath, large family home location $55,000

VALLEY—Tienert heated super pool w/cover. Vaulted den, earthtones, luxury extras, elegant MBR $168,500*

RANKIN HWY—Dome, 2 story, extremely energy efficient, 2¾ baths. Owner will finance $124,500

LEASE

NEW BUILDING—$11-$12 per sq. ft. 4 suite w/common area on Big Spring ..... CALL

HODGES—3 bedrooms, furnished 525.00 ..... CALL

TWO BEDROOMS

ASHDOWN PLACE—Elegant 2 bedroom townhouse, skylights, outstanding stg., kit. & baths, beautifully decorated $118,900

STOREY—2BR, 1¾ baths, unique, guest house 2 brs, 1 bath, swimming pool $72,000*

STOREY—Duplex, 2 bedrooms, 1½ baths ea side, front courtyard $105,000*

TEXAS—2 bedrooms, 1½ baths, potential rezone for office, good corner lot $90,000

COMMERCIAL

BUILDING—30x80' masonary bldg., paved parking, fenced yard $55,000

RANKIN HWY—1.76 acres, Paneled Bldg., 4 offices, 2 baths, rfg., water well, paved parking, ... $68,000

RANKIN HWY—COMMERCIAL LOCATION—200' hwy frontage, 3 ac or more. Good water well, small house w/utilities. Will lease commercially $29,000

THE COUNTRY BECKONS

KERRVILLE—Split level custom w/3 fp., w/den, 6.38 acres. 4/3¾ $225,000

KERRVILLE—Estate w/main house, w/every luxury. Summer house w/swimming pool $249,100

HILL COUNTRY RANCHES—Starting at $400,000

PECAN ORCHARD—Located in prime N. area complete with irrigation system reduced to $35.000

LOTS

CAROL LANE LOTS—Residential lots, each 15,000

PRINCETON—Resiential lot ..... $5,000.

PRINCETON—nice residential lot in established neighborhood $13,000

THREE BEDROOMS

AUBURN PLACE—Custom 3 or 4 bedrooms, 1 LA, formal dining, country kit., owner will carry $129,600

BOYD—3 BR's, 1¾ baths, rfg., fireplace, 2 car gar. Lots of new, very good condition $79,600*

CAMARIE—3 bedrooms, 2 baths, beautiful yard, good stg., paneled den, fp, rfg $87,950*

CITATION—Super condition, 3br, 3½ bath, prestigeous Saddle Club, many extras $184,5008

DOUGLAS—New, 1 LA, fp, rfg., wet bar, 2 car gar, fence, 1¾ baths .. $71,500*

ERIE—Very pretty, new in '78: carpet, roof, wood fence, sunken liv room & den. Rfg., 2 baths $51,200*

HAYNES—Duplex, very lrg, each side has 3 bedrooms, 2 baths, enclosed common area. Rfg., fp, exceptional $163,500*

HUMBLE—2 living areas, comletely refurbished, 1 car gar., 3/1¾ $51,200

GOLF COURSE—Georgeous townhouse w/3 car gar., sunken LR, jennaire, 2 baths $112,500*

IRVIN—High on a hill overlook Midland skyline, custom built 3/2/2, two LA, sep. dining, fp, rfg $95,500

KENTUCKY—New maintance free siding, new roof 80, touches of wallpaper in kit, big bedrooms, 3, 1¾ $46,500

LOUISIANA—Nice 3BR older home in good condition. Convenient location near shopping, etc $65,000

LOUISIANA—Beautiful pine cabinets, pretty hardwood floors, water well, 3, 1¾,2 ..... $73,000

MICHIGAN—2 LA, concrete block fence & stg., new comp roof, 1 owner home, 1¾ baths $55,000

MICHIGAN—3 bedrooms, 1¾ baths, nice home close to shopping & hospital, rfg $54,000

MONTY—3 bedrooms, 2¾ baths, sunken living-dining. Beautiful landscaping, custom kit $62,950

NEELY—Beautiful Hickey contemporary, Mexican tile, Redwood walls, track lighting, 3, 2, fp, rfg $120,000*

PINE—Beautiful young home in great neighborhood, spacious kit., sunken LA, gas grill, 3/1¾/2 ..... $72,500

POLO RD—For the horsey set, private prestigeous area, unique 3 BR, 2 acres, lrg. barn, convienent, close to school $192,500

PRINCETON—New outside paint, roof shingles, rfg. a/c, fp, lights, 1 liv. area, 1¾ baths $59,500*

PROVIDENCE—3 BR's, 2 baths, nice condition, MBR very large. 2 covered patios, rfg., fp $81,900

SHELL—Bay windows, quiet neighborhood, earth tones, like new condition, rfg. air, fp., 3, 1¾ $73,500

SINCLAIR—3 bedrooms, 1 bath, water well, cottage, excellent condition $50,000*

SPARKS—Fanastic new Hickey Contemporary in mature area. 3,2,1 La, 2 car gar, new f. drive $110,000

SPARTAN—Cathedral ceiling, earthtones, corner fireplace, zoned a/c, lovely young home, 3,2,2 ..... $72,000*

STUTZ—3 bedrooms, 1¾ baths, beamed den, large bedrooms, rfg., fp $87,750*

TATTENHAM CORNER—3 bedrooms, 1¾ baths, fp, rfg., lrg sunken liv. w/gameroon, water well, reduced, VA app $95,000

WEDGEWOOD—3 BR's, 1¾ baths, custom raised entry. MBR has mansard ceiling. Earthtones, rfg., fp 89,900

*Sale Pending

SEE SOLD SIGNS SOONER

REALTOR 684-5881 MLS

OWNER will carry paper on this 180' front on Garden City Highway. 2 large steel buildings on 6 lots $160,000

ASSUME loan on this income producing Garden City Highway location. 7 lots with 11 rental units $190,000

3 excellent locations on North Big Spring, income producing, investment CALL

Good building site, 130' front on S. Garfield. Corner lot, water well $27,500

Century 21 MIDTEX REAL ESTATE
1711 W. Wall 683-2000

PERSONALITY HOMES

Select plan, lot, decor for homes $40,000, to $55,000.

natural energy HOME

GAS, CLEAN ENERGY FOR TODAY AND TOMORROW

Century 21 MIDTEX REAL ESTATE
1711 W. Wall 683-2000

Fred Nobles & Associates — REALTOR MLS

Commercial / Industrial / Investment Properties / Residential / Acreage

683-2727
RESIDENTIAL

KANSAS - 3 bdrm, 1¾ bth, 1 liv, 2 car gar. ideal for doctor offices. $90,000

KANSAS - 3 bdrm, 1¾ bth, 1 liv, 2 car gar., ideal for Doctor offices. $85,000

NORTH 'N' - 3 bdrm, 1¾ bth, 2 liv., 2 car gar., lots of storage, good neighborhood. $84,500

COMMERCIAL

COMMERCIAL BLDG. - 27,000 sq.ft. Bldg central location, presently leased to major tenant. CALL

WALL STREET - 3500 sq ft. Bldg w/shop, good location. $150,000

WALL STREET - One plus acres w/frontage on Wall and more acreage behind close in. CALL

RANKIN HWY - New 2400 sq. ft. Bldg w/four offices and warehouse, 1¼ acres land, water well, septic system, caliche pad and completely fenced. $65,000

RANKIN HWY - New 2400 sq ft. bldg w/two offices and warehouse, 1¼ acres land, water well, septic system, caliche pad and completely fenced. $60,000

LAND

KENTUCKY STREET - 1.4 acres w/rail siding. CALL

ANDREWS HWY - Over 300 ft of frontage ideal for office or retail, need to be rezoned. $75,000

¼ SECTION - Cottonflat and Davis Road, ideal for development, owner financed. $1,700 per acre

RANCH - 4½ sections at 1788 and county rd 60 West, 4 miles hwy frontage between Midland and Odessa. CALL

DENVER CITY - 77 acres west of Denver City, ideal for development possible owner finance. CALL

BELOW Appraisal. New and used houses. Terms available to make it attractive for buyers, investers, etc. 685-3308.

TOWNHOUSE FOR SALE

2 bdrms, 2 bths, 2 car garage, all built-ins, custom wet bar, imported fireplace, nice carpet, game room, sunlights, garage door opener. $89,900. Call:
T.C.TUBB, REALTORS
682-2504
or Connie, 563-3651

CLOSE TO Henderson School

Brick, 3 bdrms, 1¾ bths, den, patio, fenced backyard. $45,000. Call:
HOUSE & HOUSE REALTORS
694-8834, 694-8237
or 682-7151

ONE OF A KIND

4 bedroom contemporary. Very unusual plan. Parquet den floor, some brick interior walls. Intercom, gas grill. Lots of new. $96,000.
Patsy Bohannan, Realtors
685-0881
Georganne Sharp 682-1800

WANTED to buy: 4 or more bedroom home with small acreage near Midland. Please give location and price in 1st letter. P.O. Box 4072, Midland, 79701.

FOR SALE BY OWNER

Lovely two story traditional house, coveted location, 4 bedrooms, 2½ baths, large family room with fireplace, separate dining room, separate living room, heated pool, storage galore. Call
683-7617
By appointment only.

FOXFIRE REAL ESTATE
697-3276

BOND MONEY 10 3/4% FOR DUPLEXES: On Shadylane, great buys each side has 3 bedrooms, 2 full baths, utility room, dining & total built-in kitchens including refrigerator. Single gar. for each side, refrig. air & fp. One is VA appraised for $84,000.00 no down to vet., only prepaids & closing. 2 are FHA appraised for 85,000.00.
Kelly Roberts, GRI
694-5192

SLIP into something comfortable ...and charming as well! Window coverings and fireplace equipment is included with this 4 BR, 2 LA, 2 bath home. Wallpaper touches makes this well maintained home complete. Priced in the high 50's. Jack B. Cook Realtors-Odessa 332-4142 - Yvonne Dyer 366-1855.

80 Houses for Sale | 80 Houses for Sale | 80 Houses for Sale

CHAPARRAL REALTORS

"Professionalism and Service"

110 San Miguel Square

697-3208

Jeanette Chastain 697-7720
C.P. Barnett 694-6037
Norma Pine 682-2879
Ella Barnett 694-6037
Suellen Nall 694-4497
Margie Coleman . 683-2027
Frank Nall 694-4497
Conrad Lloyd 694-4814
Mary Maddoux ... 694-2920
Barbara Gaetano 694-3865

Jim Moore.....694-4145

NEW LISTINGS

NEELY-2 storey, 4 or 5 Bedroom pool $123,500
HUMBLE—Beautiful, custom, 2 fireplaces $140,000
RIDGE DR.—1 owner, custom, suburban $110,000
LAURA—sep. dining, 2 yrs old study $72,000
ANETTA—4 BR-ref air, nice $35,500
CIMMARON—Excellent, new roof, carpet $67,500
STOREY—New roof, new vinyl siding $40,500
SPRABERRY—Low equity,, Low interest $32,000
COMANCHE-Fruit trees and water well $32,500
BECKLEY—3 BR, new roof $39,500
WASHINGTON—2 BR main house plus rental $29,500
N. BAIRD—Downtown, near reporter telegram $00,000
ALPINE—Dellwood 4 Br, 1 ¾ bath $55,000
RAYMOND—2 Bedroom, some new carpet $26,500
4.4 ACRES off Andrews H-way exc. water $17,500

MARINOR CT.—4 BR, 2 liv. areas, sw. pool $115,000
ARROYO—Garden room, Mex. tile, lovely $115,000
PRINCETON—Contemporary Beauty gameroom $110,000
HAYNES—Townhome, lovely, 3BR plus study $102,000
ALCOVE—Sundeck, 1 living area contemp $85,000
FANNIN—4BR, 2liv. areas + gameroom $86,500
WINDSOR—3 BR, 2 liv. areas, fireplace, ref. air $83,500
THORNBERRY—Nearly new, low interest $82,500
SENTINEL—Corner fireplace 3 BR, 2LA ..... SOLD
CUTHBERT—Huge, lovely English decor $79,500
SPARKS—Pretty, fresh, 3BR, ref. air $00,000
EMERSON—Near schools, mini blinds $85,000
SINCLAIR—3BR + hobby rm, ceiling fans $87,000
BROOKDALE-3 BR, seq master, storm windows $85,000
HUMBLE—sprinkler lawn, fireplace ..... SOLD
SCHARBAUER—Condo-Townhome, 2 storey $56,500
EISENHOWER—Large master BR, den $54,000
SHADYLANE—4BR, HWD bath, near schools $51,500
ILLINOIS—FHA appraised, 3BR, near shopping $49,000
ILLINOIS—4 BR, 2 baths, near shopping $48,000
ANETTA—Remodeled, owner wiell carry $47,500
W. MICHIGAN—2 bedroom, Mex. title $47,000
AINSLEE—3 or 4 bedroom new carpet $46,000
HARLOWE—den, fireplace, immaculatte ..... SOLD
ERIE—3 BR, new paint, will sell FHA ..... SOLD
CENTURY—3BR, fireplace, cream puff $38,500
CANYON—neat, clean, appliances stay ..... SOLD
ANETTA—low equity ref air ..... SOLD
MOBILE HOME—Furnished, 6 mos. old $23,000
MOBILE HOME—Double wide, ref. air $15,900

SUBURBAN, ACREAGE

YOAKUM CO.—1120 acres, raw land, excellent water $216,000
PERRIE LANE—3 BR, huge workshop, barns, ... $110,250
KEENLAND-Contemp. near Greentree, pasture $82,000
CO. RD. 130E—4 acres, 14 horse stalls, 3BR $55,000
LLANO ESTACADO—Building sites from 4,000 to $13,500

DAVID PINE BUILDER
WILL SELL VA OR CONVENTIONAL (10⅜%)

GREENBRIAR—3BR, study, garden room, Lee High $102,000
GREENBRIAR—4BR, 2 liv. areas, Lee High $97,500
ANGELINA—4 BR, cath. ceil., 2½ bath $00,500
ANGELINA—3 BR, 2 baths, seq MBR $83,700
ANGELINA—4 BR, wet bar dining room $91,500

NEW HOMES BY TABOR CONSTRUCTION
WILL SELL VA OR CONVENTIONAL (10⅜%)

COMPTON—4 BR, Loft, micro wave oven $105,000
CINDY PLACE—2 storey, 3 BR plus study $00,000
W. ANGELINA—track lights, skylights, cath-ceil $96,500
DYER CIRCLE—cont. 3 BR plus loft, wood decked ceil $96,500
CINDY PL—4 BR, 2 ba, 2 gar, thermo-pane windows $84,995
CINDY PLACE—3 BR cathedral ceiling, Micro-wave $84,400
CINDY PLACE—Calif. cont. with atrium, Micro-wave $84,300

NEW HOMES BY WALT THIBEAU

W. ANGELINA—Microwave, skylight, 3 BR $95,200
W. ANGELINA—3 BR, five skylights, quality, 10⅞ int ..... SOLD

NEW HOMES BY CONSOLIDATED BUILDERS

ANGELINA—Skylights, sep. tub & shower in MBR $95,000
ANGELINA—4BR, wet bar, dining room $91,500
BEDFORD—Townhomes, 2BR, atrium $75,000

LOTS—COMMERCIAL—RECREATIONAL

LARGE WAREHOUSE—on 1½ acre $63,000
ANDREWS HWY—H-way rezoned "O" $87,000
BIG SPRING—2 lots, each 60x140 ..... $47,500
MIDLAND DR. & CUTHBERT—duplexes, etc. $35,000
SADDLE CLUB-on Daventry Only 3 left $14,000
PRINCETON—73x120 homesites, each $5,000

SOLD HASHA, REALTORS 682-6264

MLS 2111 W. Texas

KESSLER—2 bdrm, 1 ba, study, lovely yard $43,000
607 E. ESTES—2 BDRM-1Bath $14,500
1710 W. GRIFFIN RD.—2 BDRM-1 Bath $16,500
1221 So. WEATHERFORD-2 BDRM-1bath, lots of extras $25,000
4302 BROOKDALE—3 BDRM-1 Bath-2 window Ref. units, water well $48,500
MICHIGAN-Nice 3 bed., near Dellwood Mall $47,900
COUNTRY CLUB—4 bed., 3 1/2 baths--unusual floor plan, very spacious, much potential, must see. Price reduced $132,500
TENNESSEE-3 bdrm, 2 ba, need repairs $52,500
PRINCETON-2 bdrm, 1 ba, just off Andrews Hwy. $00,000
NICE COUNTRY HOME—3 bdrm, 2 ba, country kitchen, approximately 1 year old $65,000
HOUSE & Acreage, South of town $36,000
LOT—zoned 'O' $16,500
TIMBERON, N.M. ..... Vacation Lot $7,000
ACREAGE South of I-20 near T.I. plant ..... CALL
NORTH MIDKIFF ACROSS 868 ..... CALL
LOCAL IMPORT BUSINESS ..... $$$CALL

SPECIAL OF WEEK
VEGETABLES & CHILDREN are easy to raise from this 3 bedroom, 2 bath, big country kitchen, ref. air, storm windows & doors on 2.8 acres .....
MARTHA HASHA 694-8193

Adelle Cathey 682-2705
Jim Crumpley 694-2325
Birdie Crowder 683-2379
Jim Galyean 694-9680

SADDLE CLUB

NEW BEAUTIFUL EXECUTIVE HOME. Large one living are, 4 car garage. Zones heating 7 cooling. Perfect for living & entertaining.
LINEBARGER, INC
Realtors Insurance
683-6331 694-3377

CARTER HOMES

Complete remodeling and construction service. For free estimate call:
682-5031

FHA

Nice 3 bedroom home. 1¾ bath, refrigerated air, lots of paneling, fenced yard. Good southside location.
Call 694-4244 or 682-3542.

HOUSE & HOUSE, REALTORS
694-8834

New Listing

Newly redecorated brick 3 bedroom, 2 bath, refrigerated air, near school, 8% interest, will not esculate on assumption. Low monthly payments. Shown by appointment only.

BEAUTY AND COMFORT

Located on ½ acre, this 4 bedroom, 2 bath, brick home offers country living at its best. 2 living areas plus an enclosed back porch are ideal for family living.
Patsy Bohannan, Realtors
685-0881
Terry Zengler, 694-2964

4522 LEDDY
3-1 3/4-2

Wood burning fireplace, central heat/air, almond colored appliances, separate utility, privacy fence. Completely redecorated. 2 years old. EXCELLENT CONDITION. Low 60's.
Judy Griffin, Heritage Realty
694-4143

80 Houses for Sale | 80 Houses for Sale | 80 Houses for Sale | 80 Houses for Sale

THE RELOCATION MANAGERS

Patsy Brice 683-1596
Ruth Young 697-1217
Anita Noles 694-5255
Joyce Moore, CRS 684-7209
Polly DeVoss 697-5130
Pat Carl 682-4000
Linda Rector 682-8155
Copper Daugherty 683-2937
Tommie Strack 683-4759
Larry Sutton 694-8640
Sarah Branum,GRI 682-9045
Greg Pulliam,GRI 683-5333
Doris Gallagher 682-1929
Loree Fitz-Gerald 682-8383
Barbara Wilkinson 682-0600

A House Sold Name DON HARVEY REALTORS

702 ANDREWS HWY MLS OFFICE 683-5333

THE RELOCATION MANAGERS

Kay Floyd 682-9416
Fran Henderson 682-5864
Dwayne Casbeer 694-3393
Nancy Rea 682-5030
Karen Foster 697-4434
Wray Hart 694-6082
Joy Seltzer 682-9567
Dorothy Moring 684-6780
Elizabeth Cox 683-1405
Helen Mason 694-0247
Suzi Knight 694-4205
Colleen McLane 694-6784
Kay Sutton 694-8640
Gae Anderson 697-6313
Connie Powell 684-0849
Thelma Barker 694-3019

RESIDENTIAL PROPERTY

Saddle Club-7-2+¾+¾+½+½,2fp,ref,3gar,2 liv,2sty pool 265,000
Goliad-4br,3ba,3liv,2w/w,2story,built in early 1900's,bkarea 145,000
Stutz-4br,2½ba,2liv.areas,ref,2car gar,frpl,mcrwv,clng 129,500
Midland Dr-3,2¾,2liv,fp,2gar,ref,3water wells, tank w/fish 127,500
Princeton-3br,2ba,2liv,fp,ref,2CP,country style living,patio 127,500
Goddard-4 br,2½ba,ref,frpl,2cgar,1liv.area,gmerom,pto,utily 119,900
Boulder-4br,2½ba,2liv,2gar,fp,ref,pool,intercom,skylites 109,500
Gulf-4br,1+¾+½ba,2liv,fp,ref,2+gar,sunrm,din rm,util 99,900
Shady Lane-DPLX-3-3br,2-2ba,1lv,ara,frpl,ref,1crgr,apl.sta 99,900
Imperial-3-4br,2¾ba,fp,ref,gm.rm.,2gar,2liv,wet bar,study 99,500
Lockheed-4+br,3ba,2liv,ref,swim pool,util,din,shake roof 99,000
Barbara Lane-3+br,1½ba,1lv,,rf,2cgr,wtrwl,frpl,cv.pat 97,500
Withney-4br,1¾+½ba,rf,2lv.areas,frpl 2crgr,cov.pat,utl rm 96,500
Texas-3b4,1½+¾ba,ref,2gar,2liv,fp,din rm,bk.area,patio 95,000
Boulder-3br,study,1¾ba,ref,fp,1liv,2gar,cov.patio,skylites 93,500
Haynes-4br,1¾ba,1liv,fml din,fp,ref,2gar,gr.dr.opnr 93,500
N."N"-4br,2½ba,fp,ref,2gar,2liv,1½stories,stor,util 91,000
Lockheed-4br,1+2¾ba,2liv,2gar,ref,fp,stor,wkshp,fen 90,500
Shandon-3br,2½ba,2liv,ref,2gar,fp,sprinkler system,bubblers 90,000
Elma-3br,2ba,1liv,2fp,ref,2gar,fp in MBR,cov.patio,util 89,500
Stutz-4br,2ba,2liv,2gar,fp,ref,hmdfr,seq MBR,din area 88,000
Hughes-3,2+,1liv,ref,3gar,cov.patio,fp,mcrwave,formal din 87,600
Ward-3br,2ba,1liv,ref,fp,2gar,gar.dr.opnr,din rm,cov.patio 87,500
Neely-4br,2½ba,2gar,fp,ref,2liv,cnr lot,gar is heated/cooled 87,000
Shanks-3br,1¾+½ba,1liv,fp,2gar,waterwell,strm wdws,patio 86,000
Cuthbert-4,3,2liv,evp,2gar,fp,water well,sun room,lg. rooms 86,000
Maxwell-4,1¾,2liv,2gar,fp,light&bright home,new paint 85,700
Hyde Park-4br,1¾ba,1liv,ref,fp,cath.ceil,2gar,skylight 84,900
Northtown-3br,2ba,1liv,ref,fp,2gar,bookshelves,patio,util,fen 83,500
Humble-4br,1¾ba,2liv,fp,ref,2gar,corner lot,cov.patio,util 80,450
Lanham-3/4br,1¾ba,ref,2gar,1liv,fp,gamerm,screened patio 79,950
Douglas-3br,1¾ba,2liv,ref,fp,2gar,microwave,loft,util 79,900
North "C"-4-2¾,ref,2cp,1liv,pecan trees,patio,din area 79,500
Cuthbert-4br,3ba,fp,ref,util,2gar,w/well,patio,ctry kit 78,000
Emerson-3br,1¾ba,ref,fp,2gar,1liv,util,sunrm,in cul-de-sac 77,500
Terrace-3br,1¾ba,ref,util,2gar,patio,bk.area,new carpet 77,500
Ward-3br,1¾ba,1liv,fp,ref,2gar,din,total electric 75,000
Shandon-4br,1¾ba,2liv,ref,util,fp,din area,2gar,seq.den 72,500
Illinois-3br,1¾ba,1liv,1CP,util,fp,evap,apt.in back 72,000
Bedford-3br,study,1liv,2ba,2gar,evap,stor,cinderblock fen 69,500
Brookdale-3br,1½ba,1liv,fp,ref,2gar,w/well,cov. patio,fen 68,000
Gulf-3br,1¾ba,2liv,ref,2gar,cov.patio,storm windows,cirdr 67,950
Kansas-3br,1¾ba,1liv,,ref,2gar,fp,cov.patio,near schools 67,900
Shell-3br,1¾ba,2liv,ref,2gar,sprklr system,cov.patio,util 67,000
Beckly-3br,2ba,1liv.,evap,cterrm.frpl,16x24wrksp,10x16sge 62,950
Thomason-4br,2ba,2liv,2gar,ref,lots of stor,2story,cnr lot 61,500
Eisenhower-3br,2ba,1liv,1gar,ref,fp,fen,brkfarea,dishwasher 61,025
Boyd-3br,1¾ba,2liv.2gar,ref,patio,din.rm,red brk contemp 60,000
Cimmaron-3,1¾,2liv,evp,2gar,bk.area,cov.patio,new paint 59,900
Louisiana-3br,2ba,rf,1crgr,1lv.ara,din. area,very,lrge,liv.area 59,900
Ric-3br,2ba,fp,1liv,ref,2gar,cov.patio,spklr system,util 59,900
Parkdale-3br,2ba,1liv,ref,2gar,fp,cov.patio,brkf.bar,panty 59,000
Dewberry-3br,2ba,1liv,ref,fp,2gar,bay wdw,2fans,low utils 57,000
Gulf-3br,1¾ba,ref,2gar,2cp,2liv,patio,divided bkyd,bkarea 56,500
Eisenhower-3br,1¾ba,2liv,1gar,evap,cov.patio,corner lot,din 56,000
Pasadena-3br,1¾ba,2liv,fp,2gar,ctry kit,4ref.window units 53,900
Pleasant-3br,2ba,1liv,ref,2gar,patio,beamed ceil,brkfst area 53,000
Wilshire-3br,1¾ba,1gar,ref,pnlg,1liv,lg pantry,fruit trees 52,000
Leisure-4br,1½ba,2liv,evap,1gar,outside stor,util,fen 50,700
Texas-2+1br,1+1ba,1liv,2CP,util,din,fp,fen 50,000
Glenwood-3br,1¾ba,2 liv,1gar,evap,encl.patio,patio 49,950
Erie-3br,1¾ba,evap,1liv,din area,1gar,patio,elec gar.dr.opnr 49,900
Boyd-3br,1¾ba,1liv,1gar,ref,total elec,strm wdws&drs,patio 49,750
Brookdale-3br,1¾ba,1gar,1liv,evap,cov.patio,din.room,util 49,500
Graceland-3,1¾,2liv,evap,dinrm,ctry kit,paneled den,patio 48,000
Willowood-4br,2ba,1liv,1gar,ref,util,stm wdw,din.rm 47,500
Michigan-3,1½,,1liv,1gar,evap,fp,mexican tile,w/well,patio 47,000
Erie-3br,1¾,ba,lv,ara,evp,1cr,strm drs, nw crpt pto,fnc 46,000
Midkiff-3br,1½ba,1liv,ref,cov.patio,util,bltin shls,bk.area 46,000
Wilshire-3br,1¾ba,1lv,ara,rf,1crprt,cv.pto,fnc,dnng ara 45,000
Wilshire-3br,1¾ba,1liv,evap,din,1gar,fen,patio,clean 45,000
Mercedes-3br,2ba,1lliv,util,1gar,evap,fen,brkf.area,central ht 44,900
Ric-3br,hollywood ba,1liv,evap,1gar,din rm,nice stor,fen 43,700
Thomason-3br,1½ba,2liv,evap,2gar,util,workshop,dr.area 43,500
GolfCourse-4br,2ba,ref,util,2liv,patio,waterwell,din rm,fp 43,500
CedarSprings-2,1¾,fp,evap,2liv,cov.patio,benfranklin fp,fen 42,500
Pasadena-3br,1½ba,lv.ara,rf,1car,pat,dn.ar,kit. new 42,500
Wilshire-3br,1¾ba,1gar,1liv,ref,util,patio,cptd,brkf.area,must see 41,500
Mariana-2br,1ba,1liv,1gar,ref,range&oven,din,GR opener 39,900
Wilshire-3br,1¾ba,2liv,evap,util,gamerm w/bar,fp,fen 39,500
Parkdale-3br,1¾ba,evap,1gar,dinarea,1liv,cpted thruout 39,000
Kentucky-3br,1ba,1liv,util,1CP,din rm,co,patio,window units 37,850
Franklin-3br,2ba,1liv,util,pnlg,new carpet,ctl heat,fen 37,600
Washington-2or3br,1½ba,1liv,evap,1CP,wkrm,cov.patio,fen 32,000
College-2br,1ba,1liv,ara,dn,ara, ref,wndo.units,1crgr,brik pat 25,945
Dengar-3br,1ba,evap,1liv,1car cpt,util,patio,fence,bk.area 29,500
Cunningham-2br,1ba,2liv,1cp,wdw unit,ref,cov.patio,din area 29,500
College-2br,1ba,1lv,ara,dn,ara, rf,wndo uts,1crgr,brk pto 25,945
Travis-2br,1ba,1livarea,evap,utly,cport,dinarea,compremdel 25,500
Rankin TX-3br,2ba,workshop area,1 CP 23,900
Pine-2or3br,1ba,2liv,1gar,evap,din.area,util,cb fen 23,500
Washington-2br,1ba,1liv,gas heat,comp rf,cottage arch 18,000
Dallas-2br,1ba,1liv,area,comp.roof,HOUSE TO BE MOVED 5,000

NEW CONSTRUCTION

Builder-B & L Construction

Co.Rd.1130-3br,1¾ba,1liv,1gar,ref,util,cov.patio,bk.area 46,900

Builder-Johnnie Fields

Garfield-3+st,3½ba,ref,ut,covpat,dw,disp,rd tub,bar,2sty 240,000
Garfield-4+st,4½ba,ref,htdpool,upstr,atrium,garbth,bar 230,000
Garfield-4+study,4½ba,ref,wtr sftnr,2gar,cov.pat,fr 210,000
Garfield-3br,3½ba,ref,util,2gar,2fr,microwave,bar,cov.pat,.. 200,000
Garfield-3br,3½ba,2fr,covpat,wtrsftnr,stccofen,barw/ic mkr 200,000
Garfield-3br,3½ba,2fr,cov,pat,2gar,mcrwve,firdatt.stor,ref .. 200,000
Garfield-2+study,2½ba,wtr,sftnr,3gar,gar,bth,sunktub,fp 175,000
Garfield-2+study,2½ba,ref,cov.patio,bar,atrium,micrwve,fp 175,000

Builder-Russel Miller

Hermitage-3br+study,2+ba,liv,ref,4gar,cov.patio,atruim 108,150

Builder-Royal Classic Jim Ward Homes

Fedna-3br,2ba,1lv.ara,frpl,2cr gr,uty,wt br,cv,pto,fnc 81,250
Fredna-3br,1¾ba,rf,frpl,1lv,ara,2cr gr,dbl vnty in MB,sklt 81,200
Fredna-By wndo,3 br,1¾ba,1lv.ara,rf,frpl,utl,2cr gr,cv pto 81,175
Fredna-3br,1¾ba,1lv.ara,frpl,rf,2cr gr,hp clng in MB,pto 80,950
Fredna-3br,1¾ba,cv,pto,2cr gr, 1lv,ara,rffrpl,by wndoinbk 80,750
McDonald-3br,1¾ba,1lv,ara,vltd clng,wt br,utly,frplrf,fnc 74,500

Builder-T.J. Melton

Bellgrove-2br,2ba,1lliv,util,2gar,ref.,fp,cov.patio,bkarea 82,900

Builder-David Tindle

Fredna-3,2½,1liv,ref,fp,2gar,atruim,skylite,gamerm,bar 112,950
Fredna-3or4br,2¾ba,ref,1liv,fp,microwave,cov.patio,din rm 99,200
Fredna-3br,2ba,1liv,ref,fp,2gar,skylite in gamerm,paneling 96,500

NEW CONSTRUCTION

Builder-Jim Ward

Fredna-3br,1¾ba,1liv,rock fp,bay window,panel,2gar,ref 76,500
Manor-3br,1¾ba,1liv,din,ref,fp,2gar,pnlg,cov.patio 74,000

Builder-Westwind Homes-Rusty Pounds

Dora-3br,1¾ba,ref,fp,1liv,din area, 2gar,bk.bar,cov.patio 78,250
Dora-3,1¾,ref,2gar,fp,pnlg,hip cell in master,cov.patio 77,650

BUILDER—Royal Classic-Jim Ward

Fredna-3br,1¾ba,rf,frpl,1lvara,2crgr,pning,cv.pto,fence 80,950
Fredna-3br,1¾,bs,1lv.ara,rf,frpl,tl entr,dn.ara,cn choose clr 80,850
Fredna-3br,1¾ba,rk frpl,pnlin lv.ara,rf,cv pto,fnc 80,750
Fredna—1¾ ba.,3 br.,1 lv.ar,cr frp.,by wnd in bk rm.,ld kt 80,750
Manor—3 br.,1 lv.ar,1¾ ba..rf.,2crgr.,sklt & bk.bar,frpl.,ctyd. 78,700
Manor—3 br.,1¾ ba.,1 lv.ara,vltd clng w/bm,cv.pto, fnc, utlt 77,850
Fredna—3 br.,rf.,pto,1¾ ba..,1 lv.ar,ptr fm pnl,wt br,rk frpl . 77,650
Manor—3 br.,1lv.ar,1¾ba..rf.,frp.,ctydntr,bywndinBk.,utl 77,250
Manor—3 br.,2 ba..,1 lv.ar,rf.,rk frpl..2crgr.,frml dng rm.,pnl .76,300
Manor—3 br.,1¾ ba..frp.,rf.,1lv.ar,2crg.,bywndinkt.,pkclr 76,250
Manor—3 br,1¾ ba.,1 lv.ar,cv.pto,rf.,frpl.,by wndo in dn ara 73,950

Builder-Royal Classic-Rusty Pounds

Cascade Ct-3br,2ba,dblfp,ref,2gar,w/bar,conv.pit,cov patio 76,000
Cascade Ct-3-1¾,ref,2gar,brkt bar,stone fp,1liv area .....

adobe

INC., REALTORS

694-9548

114 San Miguel Square — Multiple Listing Service

TRENDLD TRANSFER LOCATION CORPORATION

NORTH - SOUTH EAST or WEST

We Offer Complete Real Estate Service

EXPERIENCE, IT SPEAKS FOR ITSELF AT ADOBE INC., REALTORS

APPERSON—4/1 3/4/½, immaculate condition, Cecil Hall bully.... 104,000
AUBURN—4/3 Patio Home.....Sale Pending
AUBORA—NEW LISTING . . . 3/1 ½, clean, spacious, quiet street... 68,500
BEDFORD—3/2½ .....Sale Pending
BELFIELD—cul-de-sac, glassed game-garden room 145,000
BENTWOOD—NEW LISTING . . . 3/2, much new, fp, earthtone carpet..... 58,500
BENTWOOD—3/2, non-escalating 9½ assumable loan..... 57,850
CARDINAL LANE . . . 3/2½, luxury features, 4 fenced acres & 2 water wells 228,000
Im1000COLLEGE—4/1¾ .....Sale Pending
CUTHBERT—3/2, fp, centrally located 61,000
CUTHBERT—2 BR, two ¾ baths, beautifully decorated..... 48,500
DARTMOUTH—NEW LISTING . . 4/2, decorator wallpaper, french doors to patio, sprinkler system.. 117,000
EASTWOOD—pretty carpet, ref. air, manicured yard, REDUCED 45,250
FERNCLIFF—3/2, like new condition, one living area..... 70,500
GODFREY—NEW LISTING . . . 3/1 ¾, excellent condition, circle drive, large trees 76,500
GULF—4/1¾.....Sale Pending
HOLLOWAY—2 BR .....Sale Pending
HOLLOWAY—3 BR, 1 living area, hardwood floors, close to museum, guest house 74,000
HUMBLE—3/1¾, excellent cond. fp bookcases, lots of windows...Sale Pending
HYDE PARK—3/2, swimming pool, walk to Lee High..... 92,500
ILLINOIS—3/3, evap. air, carpeted, fenced, covered patio 49,200
KENTUCKY+3/1, garage rental unit, nice floor plan .....Sale Pending
LANHAM—3/2, lovely fp, low maintenance yard 86,000
LOUISIANA—3/2, clean, attractive, well-maintained home, storage building 86,000
MONTICELLO—Fabulous solar heated pool with jacuzzie & redwood sundeck-fp in LR & MBR ... 212,000
NORTHRUP—3 BR, study, lots of charm..... 62,500
PLEASANT—3/1, near & clean, vinyl siding 37,500
PRESTON—3/1¾ plus ¾ .....Sale Pending
SEABOARD—3/2½, beautiful quality home, total elec., tiff grass 115,000
SHANDON—4/3½.....Sale Pending
SPARKS—4/1¾, MBR cathedral ceiling, native pecan..... 67,500
SPRUCE—3/1, enclosed garage, hardwood floors..... 22,000
STANOLIND—4/3½, custom built, Patio Home, heated pool, huge garden room 198,000
STANOLIND—Beautiful, light & lovely, in desirable area .....
SUFFOLK—SADDLE CLUB NORTH, architectural design of the southwest.....CALL
TENNESSEE—3/2, formal dining, hardwood floors, fp, ceiling fans 64,000
THOMAS—3/1½, excellent cond., lots of charm, good assump 45,000
VALLEY—Patio Home, abstract wall in living area, double fp 129,000
VENTURA—NEW LISTING . . . 3/1¾, bright & cherry, spacious den, shaded patio 74,500
VENTURA—2 BR/2, Townhouse . SOLD
WESTERN—3/2, townhome, excellent cond., pretty patio 101,000
WHITNEY—3/3, quality built, MAMAR area, many extras 96,500
WILSHIRE—3/1, beautiful yard, 1 living area 42,500

SUBURBAN PROPERTY

COTTONFLAT—6 acres in city ... CALL
CO. RD. 90-acreage 5,500
GREENWOOD LOTS, each..... 6,000
GREENWOOD LOT..... 9,000
ACREAGE in NW Midland ..... CALL
CO. RD. 1223—3/1½ home, water well, .81 acres 35,000

INVESTMENT PROPERTY

ILLINOIS—attractive duplex, 3/2, fireplaces, patios..... 90,500
LOUISIANA—zoned office 50,000
LOTS—on E. Oak, each 1,200
LOT on W. Pecan 2,000
LOTS—2 commercial lots on W. Florida, zoned C-3, corner lot, water well..... 67,000
PECOS—Duplex, excellent investment.....Sale Pending

NEW CONSTRUCTION

GILBERT BATES
BELLECHASE—3 BR.....Sale Pending

NEW IN TOWNHOUSE LIVING

OCTAGONAL mex. tile, skylights and garden area at entry 79,500

T. J. MELTON III & ASSOCIATES
HOME OWNERS WARRANTY—with 10 years protection plan
MARK LANE—..... 76,500

KINSEY CONSTRUCTION
ALCOVE—3/2, lovely new home in Superior, large living area, spacious MBR 81,000
ANETTA—3/1¾ .....Sale Pending
FAIRVIEW—3 BR.....Sale Pending
KESWICK—3 BR plus study ...Sale Pending

TOM CANTON
ANGELINA—3/222 .....Sale Pending
MANOR—3/2.....Sale Pending
MANOR—3/1¾, thermopane windows, courtyard in front, earthtones..... 76,500

PINE CONSTRUCTION
HERMITAGE CT.—3/2, formal dining, seq. MBR, under const Sale Pending

CONCEPT HOMES
APACHE—3/1½, under construction, choose colors 62,000
APACHE—3/2, nice floor plan, formal dining 62,300

Carolyn Mickell 683-4186
Joan Thomas 683-7024
Joyce Brickley, GRI,CRS 682-3191
Nova Klumon 683-7149
Beverly Bullen 685-0851
Sally Ainlay 682-7045
Gail Adams 694-0855
Joan Neal 682-0625
y Bates 694-8422
Cris Cope 6884-5347

Joyce Castor 684-9750
LaVelle Fowler,GRI,CRS 694-8343
Betty McDearman,GRI,CRS 683-3986
Jan Moore 697-6100
Marilyn Brown 683-2851
Carol Duckworth 697-5515
Margaret Temple 682-9086
Jeanine Stanfield 683-1766
Jo Bradson,GRI,CRS 683-1425

ANDREWS HIGHWAY, large house, windmill, wells, barn on 3 acres $125,000.

OFF RANKIN HIGHWAY, 3-2 brick ranch style with excellent water well..... $110,000.

PERRIE LANE, beautiful landscape with pecan and fruit trees, 3-2 on 2.3 acres with 2 wells . . $97,500.

W. STOREY, tastefully decorated 2 story with pool and super yard $72,500.

OSAGE, completely redone inside and out with many new items. Light and bright ..... $69,500.

BEDFORD, large liveable 4-3 with sequestered master. Large kitchen/den with fireplace, refrig, washer and dryer to remain $69,500.

W. OHIO, large kitchen/den in this very neat 3-2-2. Owner transferred, must sell..... $68,500.

LOUISIANA, fireplace in large 1-living area, recently redone 3-2 with circle drive..... $58,000.

W. STOREY, large covered patio with gas grill. Lot of extras in this neat 2-1-2. ..... $49,500.

CEDAR, assume LOW EQUITY for this neat 3-1-1. Redecorated within past year..... $32,500.

DO REPAIRS FOR DOWNPAYMENT for this 4 bedroom on N. Mineola $28,000.

NEW CONSTRUCTION, TOWNHOUSES 3-2-3 on Northrup. $75,000.

Century 21
MIDTEX REAL ESTATE
1711 W. Wall 683-2000

Low VA Equity

Pick up 9.5% VA loan, mo. pay $656. 2-year-old Santa Fe. Light and airy. TALL windows. 14'x24' LR has 12' high "sculptured" ceiling! Two fireplaces. 2 FULL carpeted "divided" wallpapered baths with skylights. 12'x20' Mabrm has 5 1/2'x14' closet, two bedrooms have 4'x11' closets, "pretty" bright kitchen with wallpaper and BAR into BR, low maint. yard crossfenced into 4 areas; paved alley. Phone 563-4488. Evenings, Marrilyn Walker 684-8468. MW 10-5.

MERCER

YOU'LL BE SITTING PRETTY IN THIS ALL NEW!

3-2-2 w/bel. Beautiful kitchen complete w/pantry, breakfast bar, utility area & even a window over the sink. Extras include separate entry & lovely bay window off the living. Central air & heat. Get on contract now & "customize" w/your color choices! $28,100 & you can combine SECOND MONEY for the remaining 10%. 683-4488 Eves. Owner/Agent, 697-3637, st101.

MERCER

RENTAL INVESTMENT

2 houses on same property. Each has 2 bedrooms, 1 bath. They have new paint & new water lines. Rent now for $210 and $240. Price is $30,000. Call Kim at 694-3751.

INVESTORS REAL ESTATE
685-4888

Independent Realty ASSOCIATES

701-B West Indiana 683-9118

MLS

RESIDENTIAL

NEW LISTING/EXCLUSIVE—Stanolind large 4BR-2½ Ba. 2 living areas, dining room, new carpet and paint throughout. Ref. air, Lee-Rust district. Call Betty $89,900
CHAMBERS—2BR, 2 baths, open kitchen plus bar. Very attractive, professionally decorated condominium for couple or single. Gorgeous pool area. Call Dee $73,500
SUTTON PLACE (Midkiff)—2BR, large compartmented bath, fireplace. Lushly dusty, paint and dab. 12% interest on assumption. Call Penny $48,900
SUTTON PLACE (Liddell)—Very attractive L-A-R-G-E one bedroom studio condo over looking lovely pool area. Great for singles. Call Penny or Nona $42,500
STANOLIND—Exclusive listing on 3BR, 2 baths, 2 living areas. Lee/Rust area, FP, panelled LR, utility room. No digs. Call Betty $78,000
MAXWELL—3BR, 1¾ baths, dining room, large LR. Carpet less than 1 yr old. Enclosed patio. Lots of built-ins. Utility room, walk-in closets. Corner lot. Call Betty $79,000
BEAUTIFUL HOME for large family. 5BR, 3 baths, 6 car parking PLUS large heated pool and nice guest house. Old Midland area. Call Penny $215,000
GREENWOOD—5BR's, 5 fireplaces, 10 acres (More acreage available). Large glassed in porch, circle drive. Call Nona $150,000
GOLF COURSE RD.—Large 4BR, 1¾ baths, LR/den w/FP, built-ins. Enclosed patio, lots of trees and shrubs, pond w/waterfall. Corner lot. Call Betty $79,500
HUMBLE—4BR, 2 baths, one living area. Nearly new carpet, built-ins. Call Betty $74,000
COLLEGE—4BR older home. Otis tell bath plus two ¾'s. Nice kitchen. Spacious office/dens near office zoning. Call Betty $63,000

RIPE FOR DEVELOPMENT

LAMESA RD. & CLOVERDALE—34 lots commercial potential. Owner financing available. Call Dib.
NORTH MIDLAND—25 acre tract and 12.9 acre tract, both fronting on Bluebird between Midkiff and Garfield. Gorgeous homesites. Call Penny ..... $13,500 to $15,400/acre
12+ ACRES AT WEST END OF WADLEY—Between Midland Drive and Holiday Hill Rd. Adjacent to new residential development. Call Penny ..... $15,900 acre
TOWNHOUSE OR DUPLEX LOTS—Desirable location in Scottsdale-5th. Eight lots on Mark Lane zoned 2-F ..... Call Dee
APARTMENT SITES—We have THE four best apartment building sites in Midland. Prices range from 80¢/ft. to $1.75/ft. Call Dee or Penny for plats and details.

COMMERCIAL

BUSY RESTAURANT—seats 220. Serves breakfast and lunch only, closed weekends. Good area. Good clientele. Real estate leased. Small investment. Call Penny or Nona.
MIDLAND DRIVE—Building + 2 acres. Call Dee $375,000
1605 N. BIG SPRING—zoned "Retail". Spacious brick house in nice condition for office or retail use. Good parking arrangement possible. Call Penny $76,000
OFFICE SPACE FOR LEASE—New construction leasing now. Choice locations on Wadley and Andrews Highway. Retail space available also. Brochures and plans in our office. ..... CALL PENNY

OUT OF TOWN

RESERVE—Excellent colonial lot off Hwy. 10. Call Dee $62,500
ODESSA—Lovely 2-2 condo in ARCO MPS. Completely furnished-professionally decorated, low equity. Call Penny or Nona $74,000
APARTMENT COMPLEX—ARK RIO—56 units. 5 years old. Owner financing ..... Call Dee

Betty Doss Lilge 694-1896
David Hall 697-3662
Bert Hotchkiss 684-6140
Nona Orr 694-6925
Allen Sawyer 684-7663
Larry Alsup 697-2694
Penny Willette 694-7600
Goodrich Hall 694-5790
Deb Jones 682-5667

COUNTRY HOME

Away from it all on 10 or 20 acres. Approx. 10 miles from downtown, 1 year old 3 bedrm, 2½ bath, den with fireplace, separate gameroom. Decorated in lovely earthtones, total electric, sprinkler system for yard, detached workshop.

LINEBARGER, INC
Realtors Insurance Investments
683-6391

PERFECT CONDITION

Beautiful Kimberlea location. 4-2 1/2-2 liv. areas. $105,000.

Jean Thomas, Associate
683-7024
ADOBE INC., REALTORS
694-9548

Real Estate Co.
694-9666

NO CARBON COPY! This unique 4 BR home on one acre of land is different from anything you've even seen! Skylights, antique windows, hydra spa pool and TREES! $180,000.

SCRUMPTIOUS ASSUMPTION ON Valley Drive. 3 Bdrms, parquet floors in mirrored dining, sprinklers w/professionally landscaped yard, 2 fireplaces, non-escalating. $136,000.

GREENWOOD—Special acres highlight this 4 year old homes. 3 bedrms, 2 full baths, spacious vaulted living area, custom mantel w/oversized fireplace. $125,000.

DELIGHTFULLY DECORATED AND PERFECTLY MAINTAINED ON STOREY—Custom and spacious 3 bdrm, lots of new in this charming older Midland home. $97,500

MY OWNER LOVED ME! Therefore, I am a very well-maintained home! 3 Bdrm, 2 ba, 2 La, fp, 2 gar w/back yd for entertaining. $89,500.

IT'S A CHARMER! 3 Br, 2 ba, 2 LA, 2 gar, ref. air, FP, lovely family home ready for occupancy. Call.

CO. RD. 1130 N.—Spacious total electric home, country living in comfort, 35 different variety of fruit trees. $80,000.

KENILAND—Close to Green Tree Country Club. 3 BDRM, 2 ba, 2 la, walkin closets. Screened in patio, 1 acre. $80,000.

BAUMANN—DON'T WAIT TOO LONG—Or you'll miss one of our best family buys! Owner leaving, 3 bdrm, 2 ba, fp, sunrm, 2 gar. $75,000.

THOMASON DR.—3 BR, 1¾ ba with eff. apt. LR, bdrm, kit. & ¾ ba. Excellent for rental, inlaws or teenage hideaway. Clean and very well maintained. $62,000.

DELANO-FINDERS KEEPERS—Loser weepers! Come see before someone else buys it! 2-1-2CP—EXCELLENT CONDITION-VA APPRAISAL $33,-000.

BEDFORD—A LOT OF HOUSE IN A DESIRABLE AREA-Ige. 3 BDRM, FP, lots of storage, many extras. $77,500.

DO YOU FIT? Career girl? Bachelor? Newlyweds? Retired? These 2 & 3 bdrm townhouses will appeal to you! Atriums, 1 La., 2 car ga, utility & storage. $77,500 & $78,500.

HAPPINESS IS—Matching people, property and price! You might be the right people for this 3 bedroom home on Louisiana. $72,500

BROOKDALE—YOUR FIRST HOME is here, so kiss your landlord goodbye! 3 bdrm, 1¾ ba, ref. air, fp, 2 gar. $68,500

RISE—Less than 2 years old, 3 BR, 2 ba, 2 gar, ref. air, large back yard, dble. fenced. Beautifully maintained, $69,500.

MIDKIFF—SPANISH STYLE, 3 BDRM, 1¾ ba, 2 LA, fp, neat and lots of new. $61,500.

SPARKS—EXTRA LARGE LOT—3 BDRM, 1¾ bath, 1 la,FP, ref.air, completely remodeled. Pool negotiable. Basement. $56,000.

WILSHIRE—3 bdrm, well-maintained home with carpet, paint, and roof new w/in the last year. Water well. $45,000.

MICHIGAN—NECK OF A DEAL! 3 bdrm, 1 ba, large lot, water wells, nice patio. $36,000.

STANTON-3 bdrm, 1 ba, 2 car gar. Water well on 2 acres front I-20 service rd. Owner finance with $8,000 down. $32,500

CHEROKEE—3 BR, 1 ba, with some repair could be a nice starter home. $20,000.

BORRARS—2BR, 1 ba home, good possibilities. $15,900.

RELOCATING? NEED INFORMATION ON NEW CITY? CALL TOLL FREE! —1-800-322-2460, EXT 348.

IDEAL RENT PROPERTIES & INVESTMENTS
Front house-3 bdrms, 1 bath, back house-1 bdrm. $35,000.
EXCELLENT LOCATION for several types of businesses. Brick bldg. with extra lot outside city limits. 2 WW-3 septic tanks. $35,000.
Gunshop- established business ready for new owners. Well organized, inventory & all accessories-present owner will train.$27,500
Choice business lot, in LRI zone on Midkiff. $45,000.
Front house-2 or 3 bdrms, 2 ba, back house-2 bdrms.$60,000
Michigan Street Associates, Physicians ofc. with 9 rooms, excellent condition, good equity, total price. $125,000
DOCTOR, DENTIST, ATTORNEY, ETC.—For the professional seeking a large office bldg. with several offices-plus a 2 bedroom apt. near Midland Memorial Hospital. $400,000
SHOPPING STRIP—Includes 4 thriving businesses. Owner financing.

CALL MIDLAND

MARGE MERCKLE 697-2615
BOBBIE BUCKER 682-8321
DONNA SIMPSON 683-8662
LEROY STEWART 683-2556
MERYT STOVALL 683-8134
JANA TUCKER, GRI 683-7432
RACHEL ALEXANDER 335-2297
JANIE ANDERSON 683-6967
PAT KNOX 694-8765
MORT KELLEHEY 697-4329

LOTS & ACREAGE
2 RESIDENTIAL LOTS ON PINE—an area of many new homes. $3,500 each.
GREENWOOD—2 acs across from Greenwood school. $9,500.
4 AC. on Bluebird Lane. $15,000 per ac.
FOUR TOWNHOUSE LOTS on Scharbauer. $15,000 each.
20 ACS. Andrews Hwy., 10 acs. tracts avail @ $27,500.
4 LOTS on Humble, zoned MF1, excellent location for apts.$45,000.
CO. RD. 1223½S—Ranchland ac. 3.85 ac., 5 bldgs, good water & fence. $67,500
40 AC on Lamesa Rd. $80,000.
48.5 AC., Lamesa Rd. w/barns & WW, owner financed. $110,000.
11 VAN HORN lots $2,500 ea. TERLINGUA ranch $7,500.
2-81x124 LOTS AT LBJ—near the water at Horseshoe Bay subdivision. $9,000. for both lots or 1 at $5,000.
ANDREWS, TX—3 BR, 1½ ba, 2 L. A., Terrace Hills Addn. $29,000
SIERRA BLANCA, TX—Mining claim w/mineral rights. Good Silver & copper. $69,500
PYOTE, TX, 640 acs, will divide. $64,000.
PECOS, TEXAS—53 ac. farm w/nice home, guest house, barns & misc. bldgs. Choice land w/irrigation from Red Bluff. $75,000

MOVING TO OR FROM HOUSTON CALL US ABOUT OUR PACKAGE DEAL WITH OUR HOUSTON OFFICE.

MLS — REALTOR®

Real Estate Co.
3102 W. CUTHBERT
694-9666

NOW INCORPORATING

Tall Knox Realtors

Tall City, REALTORS

MLS

Residential Commercial Ranches Farms

1115 ANDREWS HWY.

697-3236

GULF—Spacious 4 BR, 2 bath, fireplace, a must to see $60,500.00
MEADOWS—3 BR, 1½ bath, many extras, 3 yr. old $42,000.00
COUNTRY LIVING—1.09 ac. 3 BR, 1 bath, corral & more . $34,000.00
N. LAMESA RD—2 Lots, 3 BR, 1 bath, water well $55,000.00
ZONED FOR OFFICE-House, large lot ..... Call
ZONED FOR OFFICE—Duplex, close to downtown, corner lot ..... Call
ZONED C1-1/4 block, on corner of Missouri & B ..... Call
ZONED C—3 +4½ acres-Industrial & Midkiff ..... Call
ZONED C—Go. Lamesa Rd in 1400 & 1900 Blks ..... Call
ZONED LB-Good location on Rankin Hwy $40,000.00
ESTABLISHED RESTAURANT—Good food & clientele ..... Call
GREENWOOD AREA— Homesites ..... Call
MOBILE HOME SETUP-5 ac. in Greenwood area ..... Call
RANCHETTES-80 ac. S. on Rankin Hwy $36,000.00
ONE SECTION-Pasture Land ..... Per Ac. $225.00
ONE SECTION near Rankin ..... Per Ac. $350.00

Mildred Eldridge 694-7368 — Bill Riley 694-3509 — Mildred Unruh 682-6019 — Cindy Wood 697-6284

---

start packing

BOND MONEY IS STILL AVAILABLE!

There is still Midland County Bond Money available for applicants having an adjusted gross family income for the previous taxable year and whose current annualized income each does not exceed $20,000.00

Homes of Distinctive Elegance

A Prestigious Investment

HAIL BUILDERS INCORPORATED

EQUAL HOUSING OPPORTUNITY — HOW 10 YEARS OF HOME PROTECTION

HAIL BUILDERS HAS 3 BEDROOM, 1 1/2 BATH, 1 CAR GARAGE, FULLY BRICKED, FULLY CARPETED, WITH DISHWASHER, RANGE/OVEN, DISPOSAL, REFRIGERATED AIR CONDITIONING AND MUCH MORE. CALL US FOR EXTRA INFORMATION.

PRICE $41,000

APPROX. SQ. FT.: 1,100
DOWN PAYMENT: $2,050.00
APPROX. CLOSING COST: $2,000.00
APPROX. MONTHLY PAYMENT: $485.00

INTEREST RATE 10 3/4%

TERM 20 years

1017 N. Midkiff
697-1937

David Hall, GRI 697-1051
Carolyn Rogers 694-0134

The Capp Finish-It-Yourself™ House

... comes complete with financing.

When you build a Capp Home the financing comes right along with the quality building materials and high level of personal service. New qualified Capp customers can count on getting the money they need to build the home they want. Capp provides the hard-to-find construction money to pay for the labor and materials to build your home plus a firm commitment for a long term mortgage. The interest rate on this mortgage won't be set until 1981 when some experts predict interest rates will probably be lower.

When you build with Capp you win in every way. You can build a custom home designed to your specifications, that comes with a full complement of finishing materials. You can pay today's low price and by managing the finishing process yourself you can save thousands compared to the cost of having an ordinary builder construct the same house on the lot and foundation you provide. Plus, with Capp's financing program, you get all the money you need today and then get a long term morgage at next year's expected lower rates.

Today, when your dream may not seem to be a reality, come to Capp. We have the solution. Capp offers you a quality custom-built home, financing and a dream fulfilled.

Interested? Get the complete story. Call your Capp Representative or send the coupon.

See your local Capp Representative for your FREE 100 page Capp Home Planning Guide.

CAPP HOMES
EVANS PRODUCTS COMPANY

EQUAL HOUSING OPPORTUNITY

TO: Capp Homes — Dept.

SEND FOR YOUR CAPP HOME PLANNING GUIDE
[ ] Please rush my 100-page Capp Home Planning Guide immediately. I've enclosed $2.00 to cover the cost of special handling and speedy delivery
[ ] I want to receive my Home Planning Guide free. I understand however, that it may take longer for delivery
[ ] I own a lot location _____
NAME _____
ADDRESS _____
CITY _____ STATE _____
ZIP _____ PHONE _____

Chandèlle

New Lease-Option Plan
Fixed Price for 90 Days

Large 3 Bedroom Units with 2½ and 3 Baths

Hotpoint Appliances...Microwave Ovens...Washer and Dryer Connections.
Fire Places...Large Walk-In Closets...Patios and Balconies...
Club Room...Heated Swimming Pool...Covered Parking...
Individual Storage Areas... and Midland's Most Beautiful Landscaping.
...Maid Service Available...

Models open --
9 AM to 6 PM Monday
Through Friday
12 PM to 6 PM Saturday
and Sunday

Financing Available

2100 Wadley Ave.
684-7884

SRJS105A

80 Houses for Sale | 80 Houses for Sale | 80 Houses for Sale | 80 Houses for Sale | 80 Houses for Sale

Canatex Development, Inc.
4411 Green Tree Blvd.
Green Tree Country Club Estates
697-2336

CYPRESS POINT

This luxurious two-story home provides the ultimate in spacious living enjoyment. From the beautiful open entry, through spacious dining/living area, with beamed and vaulted ceilings, you will feel all the intrigue of being on the golf course, regardless of your handicap! The plan offers any assortment of uses or adaptation along with some very exclusive features. Luxury living to complement the most distinguished taste.

$194,800

THE SURE SIGN....
of an expert in RELOCATION! Our Relocation services are second to none in Midland. Call us COLLECT for details.

REALTORS · BUILDERS
682-9495
1908 W. WALL 24 HOUR SERVICE

OUR NEWEST - JUST LISTED

FANNIN Attractive 3BR, large utility, two living areas 61,000
DOUGLAS Many, many new features including, roof, carpet, ceiling fans in this 3 BR with large knotty pine kitchen 87,500
SHELL Almost new 3BR, close to town and schools. Extremely large living area with fireplace 89,000
ANDOVER Super nice 4 BR home with game room, small yard, in better than new condition 125,000
DUNBAR Casabella built 3 BR with automatic sprinkler system, beautiful kitchen, lots of storage 72,500
CAPE COD Lovely well-kept home on quiet street 86,000

OUR LARGEST - 4 to 5 BEDROOMS

MOCKINGBIRD Enormous 4BR Spanish style home, beautiful Mexican tile, huge master bedroom w/fireplace 295,000
GREENTREE COUNTRY CLUB AREA Outstanding 5BR contemporary, gorgeous master suite, room for pool & tennis 285,000
MAMAR Beautiful two story Colonial in immaculate condition, new plush pile carpet, heated pool, seq. den + playroom... large heated pool, cul-de-sac, beautifully decorated 195,000
MONTICELLO Another beautiful home from Casabella in fast developing Plantatin Hills, 4BR/3B with lovely MBR suite ... 151,200
LEARMONT Super 4BR, huge kitchen, brand new 148,900
WARWICK Fantastic location, top quality, room to expand, 4BR on Winfield in heart of Warwick 140,000
GODDARD Tons of EXTRAS, 4 BR with two living areas + playroom with fireplace, oversized garage 134,500
LANGHAM Walk to schools from this lovely 4 BR, circular drive, great for entertaining home, seq. MBR 97,500
NORTH D STREET a show place! Lovely two story with many fine features, herringbone brick floors, storage galore 93,000
STOREY 4BR well-maintained older Midland home 88,500
STANOLIND Coveted MaMar area, 4BR, completely repainted 88,000
COMMUNITY LANE Spotless and beautifully maintained 89,500
RIDGE DRIVE 5BR on one acre, well, mobile home hookup, 35x40 shop, immediate possession 73,000

MOVING TO MIDLAND?
WE'LL SEND YOU MIDLAND FREE!! Our free package of information will help you get acquainted with your new hometown. Just call COLLECT (915) 682-9495 and ask for the RELOcation Department.

AMONG OUR FINEST-2 to 3 BEDROOMS

LAFAYETTE PLACE 2BR townhome, elegant master suite and study, huge country kitchen old world charm ..... CALL
WARD Outstanding builder owned townhome, 3BR plus study, many extra custom features, close in location 158,500
MOST UNIQUE Multi level designed by J.J. Black, LR is two stories high, large dining room & sitting room 150,000
CHAPEL HILL Lovely entertaining home, 3BR/2½B, kitchen/den combo, MBR opening on courtyard, circle drive 143,500
BEDFORD Architecturally designed, beautiful quality ..... SOLD
WESTERN Quarry throughout in this 3BR/2½B with automatic sprinkler system, split level, lovely location 93,500
FAIRVIEW New in Plantation Hills, open flowing 3BR 94,500
MAXWELL 3 BR townhome, 1 living area with fireplace, wet bar, separate DR, select colors 92,000
TEXAS zoned O, offices for attorneys, architects, insurance, real estate, art gallery, etc. 90,000
WINDSOR Excellent condition! Three BR, spacious den, his & her dressing areas in MBR, professional landscaping 89,500
MOSS Charming 3BR townhouse, center atrium and lovely Mexican floors, fireplace, owner will interim finance 84,500
BEDFORD Immediate occupancy, 3BR, contemporary, seq. MBR, large living area, wet bar, great kitchen 87,900
PRINCETON Country living in town, 3Br, well maintained with extra insulation, storm windows, 3 water wells 79,000
DUNBAR Great duplex, new paint & crpet in past year, good location & investment 85,000
CASTLEFORD 2BR townhomes in Plantation Hills. Fireplace, wet bar MBR bathwith separate tub & shower 76,500
STANOLIND Great price, great location, 3 BR, paneled den with fireplace, super storage, two large living areas 70,500
SINCLAIR Many new features in this 3BR home, fireplace 68,000
KESSLER A must to see! 3BR contemporary with new paint 59,900
FANNIN lovely 3BR, fireplace, gas grill, water well ..... SOLD
ALPINE 3BR, with large kitchen, walking distance to Bonham & Alamo, loan with non-esculating interest 55,000
AMIGO Light bright 3BR with gorgeous sunroom, builtin Bar-B-Q, new carpet throughout 54,500
BONHAM Nice 3BR/2B family home near school, new carpet . 53,000
SUBURBAN HOME 3BR on almost an acre, much new including dishwasher, disposal, carpet & paint 33,900
WAVERLY Nice 3BR in good location, immediate possession, panaling each room, metal storage bldg. outside 31,750

FOR THE INVESTOR

TANFORAN 1.75 acre suburban lot, excellent location 25,000
DORMARD Nice residential lot, good location 11,500
LAMESA HIGHWAY 160 acres near Resthaven Cemetary 800,000
BALMORHEA,TX 45 irrigated acres, new 3 BR modular home 84,000
SUBURBAN ACREAGE at corner of Midkiff and Bluebird 60,000
OHIO STREET Commercial lot, near Reporter-Telegram 26,000
GREENWOOD district, Cloverdale R., approx. 20 acres 60,000
CARDINAL/BLUEBIRD over 200 pecan trees, water wells 150,000
PARKER ACRES 15 acres with paving on two sides 90,000

Nell Scott	694-1176	Carmella Hamilton	697-5524
Bobbie Shaw	682-7749	Bill Jackson	682-2135
Nannie Buller	685-0870	Charlotte Johnson	694-1419
Joe Luther	694-4288	Dianne Rankin	684-7290
Sharl Burns	694-4915	Billie Lanier	694-5500
Roger Cramer	697-5092	Liz Wells	683-8809
Gloria Lott	694-0421	Patsy Berry	683-4237
Lou Matson	694-8486	Kathy Davenport	694-5606
Matt Lutz	697-3390	Needa Faught	694-3372
Susan O'rian	697-4474	Collen Michael	697-1970
Pat Schwartz,CRC	683-2913	Linnie Donnelly	697-6803
Joanne Langston,GRI,CRS	683-8386	Pat Busby	684-7496

MEMBER MLS

ROBERTS REALTORS
MEMBER MLS

CLETA KELLEY 697-5384
JoANN WARD 694-1340
PHYLLIS GIFFORD 682-0390
PAULINE TURNEY 694-7987
NOVA ROBERTS 697-5804
MARGARET BURNEY 685-4033
DEBE KELLY 694-8261
WANDA BISHOP 694-3431

1400 W. WALL CALL ONE OF OUR SUPERSTARS 683-4686

New Homes by CONCEPT, FHA, GRADUATED MORTAGE, VA, CONVENTIONAL & BOND PROGRAM FINANCING

3509 FAIRMONT	$41,000	4901 BROWNWOOD DR.	$58,300	4908 BROWNWOOD	$61,500
911 WAVERLY	$42,500	4907 BROWNWOOD DR.	$61,500	4910 BROWNWOOD	$57,000
328 ROCKY LANE	$60,900	4909 BROWNWOOD DR.	$58,300	4912 BROWNWOOD	$58,300

DALTON	Beautiful two story, custom drapes, 4 bed, 2½ ba, balcony, formal dining, study, Only $31,350. equity & assume non-esculating payment.	$125,000.
2804 EXETER	Soft Earthtones throughout, open& airy, 4 bed,3¾ ba, formal dining & builtins, 9¾ interest,$818. pmt & $40,500 equity.	$115,000.
ANGELINA	New home by Bishop w/patio concept, 1 living area, 3 bed (ms. seq) 2 1/2 ba, soft earthtones. Special 10 7/8 money available.	$102,900.
ANGELINA	Sunken living area, 3 bed (mast seq) 3 1/2 ba, kitchen w/breakfast & extra cabinets, formal dining. Beautifully decorated.	$101,750.
ANGELINA	Large formal dining overlooking courtyard, sep. breakfast, 3 bed, (mas. seq) huge rooms, rear entry garage & 10 7/8% Interest.	
2004 NORTH "C"	Bond money or equity on this beautiful split level w/4 bed, 2½ ba, 2 living area rec. room. workshop, oversize garage.	$92,000.
3504 LOCKHEED	The custom look at a ready made price,3 bed, 2 1/2 ba, 2 living areas, coverred patio, lots of wallpaper. Bond money w/only $4,200. down + closing.	$82,800
1905 WARD	Quality as it used to be, in excellent condition & beautifully decorated in soft earthtones. 3 bed, 2 ba, & 2 living areas. Only $4,000. down + closing.	$79,500
4505 CLOUDCROFT	Large sunken living area, formal dining, 3 bed, master seq. w/sitting area,expensive carpet, wallpaper & fixtures. $3,900 down plus closing.	$76,200
307 OXFORD	A thing of beauty is a joy forever. Spotless, 1 living 3 bed (master seq) rear entry garage. heat pumps. Only $3,800 down + closing.	$76,000.
ANETTA	Over 2000 sq. ft. & 2 yrs old, beautiful 4 bed, 2 ba, formal dining &bay window Only $3,750. down + closing	$75,000.
2002 MICHIGAN	Only $3,650 down + closing, 10¾ interest, close to downtown w/over 2600 liv. 3 bed, 2 ba, fireplace, plus rental unit.	$72,500.
307 GODFREY	onBuilt by B & R, large 1 living, 3 bed (master seq) w/skylight, kitchen w/bay window, rear entry garage. Only $3,500. down + closing.	$69,950.
4508 WATSON COURT	Lets brag a little, custom quality throughout, w/expensive carpet & flooring, large utility, 3 bed, 2 ba, huge living area, kitchen w/bay window.	$69,800.
AINSLEE	New listing w/new roof, paint, earth tone plush carpet, flooring, large patio, ref. air, 28x10 storage. Only $3,500. down + closing.	$66,500.
4409 PASADENA	Over 1800 sq. ft. w/new carpet, air conditioning & paint, 3 bed, 2 ba, den/w fireplace, 2 car garage, covered patio. Only $3,150. down + closing.	$62,500.
FRONTIER	Reduced! Reduced! Super area & street, 1 living w/fireplace, shed ceiling, 3 bed. 1¾ ba, large trees. Only $2,750. down + closing.	$55,000.
1008 MICHIGAN	Walk to town. Well constructed older home w hwd floors, 3 bed, 1 ba, formal dining. Only $2,750. down + closing.	$55,000.
4400 HUMBLE	Beautiful white brick & spotless. Shed ceilings throughout formal dining, breakfast area, large windows. Only $2,500. down + closing.	$49,500
4405 ANETTA	Bond Money Assm. $7,650. equity, mo pmt of $390. 3 bed, 1¾ baths, refrigerated air.	$48,000
ROOSEVELT	Reduced! Reduced! Nice home w/coved ceiling, 3 bed, 2 ba, formal dining, close to shopping & schools. Only $2,350 down = closing.	$46,500.
TANGLEWOOD	Nice large home w/2 living areas, 3 bed, hwd. bath, nice carpet. Only $2,350. down plus closing.	$46,500.
1100 CANYON	Nice home w/parquet floors, 1 living area, kitchen w/breakfast, 3 bed, & garage Only $1,400. down + closing.	$28,000.
3711 CEDAR SPRINGS	New Listing & appraised, nice starter home w/3 bed, in nice condition w/ beautiful yard. Only $1,200 down + closing.	$24,000

LOT on LORAINE for 1,500.***12 acres HWY 80 for $39,000.******15 lots for $64,000. on HARVARD.***LAKEWAY LOT in AUSTIN, TX. for $9,000.***JOHNSTON, zoned C-3, 461 frontage for shop, yards, or mini storage for $55,000. ***Lot on BARBARA LANE for $9,500.

JK JAN KLEMANN
Realtor-Broker MLS
694-3283

CUSTOM EXECUTIVE
Lovely, 4 bedrooms, 3 1/2 baths. Formal living. Panelled den. Covered patio. Prestigious cul-de-sac location. Large yard. Quality throughout. $152,500.

BIDS SOLICITED TO SETTLE ESTATE
A 1.08 acre tract (under chain link fence) in Midland County. 2 lots at 900 South Big Spring, Midland, Texas. Equity in two lots and residence at No. 9 Tattenham Court. Bids must be in writing, giving name, address and telephone of bidder, accompanied by a $500.00 bank money order payable to the Estate of John Frances Meek, deceased, showing the property bid upon and the amount bid, mailed to Leonard Howell, Attorney for the Estate, P. O. Box 722, Midland, Texas 79702, and received by 5 P.M., October 30, 1980. Successful bids are subject to the approval of the Midland County Probate Court. Unsuccessful bidders' bank money orders to be returned. For further information, call Leonard Howell, Attorney for the Estate of John Frances Meek, deceased at 684-4083.

"NATURE AT ITS BEST"

Enchantingly elegant and very special, this is not your average suburban home. Nestled in beautiful, wooded, oversized lot, you will find the charm of this quiet, secluded estate breathtaking. Solidly built, four bedrooms, with studios, and two hide-away lofts. Country kitchen to delight any cook. Call for special preview.

PATSY BOHANNAN, REALTORS
[illegible]

---

81 Suburban Homes

Excellent doublewide with fireplace on 1.7 acres. Co. Rd. 1140 north of Highway 80, owner will carry ..... $31,000.

Like new, 3-2 Mobile home on restricted 3 acres 4 miles east of Greenwood school $32,500

Several restricted building sites ..... CALL

Century 21
MIDTEX REAL ESTATE
1711 W. Wall 683-2000

---

*GREENWOOD
Put your name on the mailbox of this 3 bedroom 1 bath, brick home with air conditioning, a barn and orchard on five acres fenced. Middle 40's. TALK TO Thelma Barker, Associate DON HARVEY, REALTORS 683-5333, Evenings 694-3019.

---

*WALK TO GREENWOOD SCHOOL
Lots - 1 acre plus more. Owner says great water and he will finance or sell on Bond Money. These are really a great buy! TALK TO Suzi Knight, Associate DON HARVEY, REALTORS 683-5333, Evenings 684-4205.

BY OWNER
Lovely 6 month old house. 1 1/4 acres, best water in area, 3 bedroom, 2 1/2 bath. Unique floor plan, approximately 2220 sq. ft. livable area. 3 ceiling fans. This house was built with economy in mind.
For appointment- 685-3875.
No agents.

---

82 Out of Town Realty

753 acre established rural development adjacent to Fort Hood. 368 acres platted in one to four acre lots. 2 lakes, roads, water system. $600 per acre with 20% cash and owner financing balance at 10%.

824 acre working ranch west of Copperas Cove. Six tanks, stream, many trees, cross fenced, barn, pens, good pasture. Deer, turkey, other game, $440 per acre. Owner financing with excellent terms.

316 acre ranch west of Copperas Cove. Nice 2400 s.f. remodeled home, barn, tack house, tanks, trees, deer. $760 per acre. Terms.

128 acres in beautiful Lampasas River Valley on Bell County road with public water. Many trees, deer, turkey, quail. $1,075 per acre. 25% cash. Owner financing at 8.5%.

350 acres on FM 1113 northwest of Copperas Cove. Public water, trees, deer, turkey, quail. $650 per acre. 20% cash and owner financing at 9.5%.

For additional information, call or write Bob Nevins or Jack Hemingway at:
CLOUD REAL ESTATE
817-526-6611
Highway 190 & Conder, Killeen, Texas 76541

---

82 Out of Town Realty

240 acre farm for sale in Lee County New Mexico, some equipment included, 2 good water wells, one 8", one 10". $600 per acre. 683-9876.

110 acres deer hunting. $930 down payment, $156.11 per month. Excellent deer, javelina and quail hunting. Call owner 1-800-292-7420.

50 acres deer hunting. $445 per acre, 5% down, 15 year financing at 8 3/4% simple interest. Trophy white tail deer, turkey, javelina. With easy access. Call owner 1-800-292-7420.

20 acres Hill Country on highway. Very accessable for camping, recreation, or retirement. Lots of oak trees and gardening soil. Owner will finance at $995 down payment, $189.05 per month. Call 1-800-292-7420.

BUY EQUITY
Buy equity of $500 and assume loan of $4495 on 3 acres near Lake Brownwood. Good road, pretty oak trees. Owner financed at 10% interest. Ken Eason Real Estate, 915/784-5655 or 915/752-6097.

THREE bedroom country home, brick, double fireplace, all electric, 7 yrs. old on 3 1/2 acres, all fenced. Fruit trees and live oak. 3 miles from down town Brownwood, Texas. Extra acreage if desired. Equity buy, assume note. Phone 646-8251 or 682-1370.

GREENWOOD-RANCH N.E. TEXAS
1040 acres in Paris Texas. FM Road, water and trees. Retirement paradise. Call
Charlie Linebarger, Realtors
684-5766

WHITETAIL SAFARI
228 ACRES MASON COUNTY, rugged liveoak terrain, spring-fed creek, $136,000, assume 8% note.
88 ACRES MASON COUNTY, seasonal creek, big oaks, $85,500, $17,000 down, 10 years 9½%.
LEHMBERG REALTY
Box 417, Mason, TX 76856
915-347-5360

RUIDOSO
Live in the tall, cool pines.
9 unit apartment complex on 11 commercial lots $225,000
22 unit resort motel plus living quarters $395,000
Both convenient to track and skiing with owner financing.
Call Doug Bass, Realtors
(505) 257-7386 or 257-5819

---

83 Lots & Acreage

FOR FRIENDLY SERVICE
908 W. MISSOURI LAND
STOP T.C. TUBB REALTORS
LAND 682-2504

RANCHERO PARK SUBDIVISION
South Midkiff and I-20
RESIDENTIAL AND MOBILE HOME LOTS.
FINANCING AVAILABLE
T. C. Tubb 684-5229 · Dee Anderson 697-2824 · Andy Gilland 697-7416

KNIFFEN REAL ESTATE
LAND Office 682-4878 LAND
FOR SALE OR LEASE: Commercial & Industrial lots, good location
FOR SALE: Good 2½ acre Ranchettes, good land, good water, close
S.I. Camp 366-8749 Helen Cantrell 683-5825

LOTS
LOTS IN MELODY ACRES
WILL BUILD
C. GOSS 694-8662
M. MCLEMORE, 694-6750

IMPROVED 1/2 acre. 6 miles south off Rankin Hwy. Equity and $50 monthly. 697-1214.

ONE acre tract located just north of 868 in Northwest Midland. Call 682-4507 for details.

GREENWOOD Acres. 1.67 Acres tracts 6000. 2.56 Acres 9000. Good Water. No trailors, restricted. 697-4306 or 694-8422.

2 1/2 or 5 acres or more, restricted, 7 miles North of airport. Water guaranteed. 682-8818, Joyce and Ray Smith, Assoc, Ronald James Realtors.

APARTMENT ZONED LAND
5.3 acres prime land. Over 1,000 feet of frontage. Call:
T. C. TUBB REALTORS
682-2504 ask for
Dee Anderson

*GREENWOOD ACREAGE
40 acres for sale in Greenwood. Frontage on Cloverdale Road near school. For more information TALK TO Linda Rector, Associate DON HARVEY, REALTORS 683-5333, Evenings 682-8155.

4.4 Acres Owner financed
Located 10 miles west of Midland off Andrews Hwy. Go GPM waterwell, new Cen-Tex building, underground electricity.
$17,500 total price
Call Conrad Lloyd 694-4814
Chaparral Realtors 697-3208

55 acres choice land for sale: 8.5 miles S.E. of Midland. Cash, $800 per acre. Owner will finance 10% down, 10% interest for 10 years, for $150 more per acre. Call 677-0919 after 4 pm.

CHOICE LOCATION
1 or more acres, cleared and ready to build on. Building restrictions.
Call Carolyn Nickell
685-4186
ADOBE INC., REALTORS
694-9548

868 & MIDLAND DRIVE
54 acres, frontage on both sides of loop. Excellent commercial location. $675,000.
Patsy Bohannan, Realtors
685-0881

GREENWOOD area. 5 acre lots with good water. Call 682-0627.

ACREAGE zoned for apartments. Midland Drive and Sinclair. Very reasonable. Call Hazel Horn, Realtors 684-5647.

HUNTERS. 30 acres. Kerrville-Hunt Area-Lots of Trees, Games, River Access. Owner-Broker Financed with $800 down. Also have 100 acres. Days 512-896-2526, weekends and nights 512-257-3001 or 512-257-6411.

66.6 acres on W. Highway 80 located on west side of Airline Mobile Home Park. 1094 ft. front and 2654 ft. deep.

On I-20 - 14 plus acres zoned for Industrial Park. $8,000 per acre.

JACK BISCOE, REALTOR
697-2248 Nite - 684-7790

---

84 Farms & Ranches

TAKE OVER 40 acres West Texas Ranch land, beautiful valley, NO DOWN, $59 month. 213/988-7738, 213/994-4169.

350 acre farm. Good irrigation with lots of underground line. One 4 bedroom home, nice steel barn. Midkiff, TX. 915-535-2276.

BEAUTIFUL central Texas ranch: Approximately 4100 acres, excellent fences, house, corrals, plenty of water and wild life. $500 per acre. (713)727-0287 after hours and weekends,727-0369.

1053 acres, 7,000 feet Brownwood Lake front, 3 miles pavement, beautiful oil ranch house, 1/2 minerals, leased for drilling. Turkey, quail, deer. Great for subdividing. Inves-tor terms.
Don Lindley, Realtors
Odessa, 337-5444 or 362-1411

MARTIN COUNTY two tracts of grass land, one half sec. and one quarter sec. Nw of Stanton.
JACK BISCOE, REALTOR
697-2248 Nite 684-7790

FOR SALE
Ranch — 4,000 Acres. About 15 miles Northwest of Andrews.
Hap Bratcher, Realtor
Lamesa, TX
806-872-7850, Office
806-872-7243, Residence

---

84 Farms & Ranches

JIM MONTGOMERY REAL ESTATE 682-5661
FARM • RANCHLAND • RESIDENTIAL • COMMERCIAL • MLS
OIL PROPERTIES • INVESTMENT LAND
"OWN SOME EARTH"

1040 acres near Paris, Texas, FM roads, water, trees, $600 per acre. Call Tom Williams, 214-455-6127 or general delivery Abilene.

SAN SABA CO: 1700 acres of scenic rolling liveoak hills with good grass. Fenced into five pastures with large dirt tanks in each. Deer, turkey, quail & dove. $425 ac. cash.
1526 acres joining the above ranch with 4 pastures of open rolling hills. Fine stock country with deer, turkey, dove and abundance of quail. $425 ac., with $200,000 down and good owner terms on balance. These ranches may be bought seperately or would make ideal larger ranch bought together.
COLEN B. GAUNY REAL ESTATE
Bx 215, San Saba, Tx. 76877
Ph(915)372-3308 or 372-5303

HORSE LOVERS!
A perfect set-up for almost any kind of horse raising, training or boarding. Three bedroom farm house that has had some remodelling and fixing up. Large 2 story barn, tool shed and tack room, 24x160 enclosed building ideal for stalls; roping chute and arena, corral, well, sandy loam soils. Highway frontage on major highway, 3 miles from the lake and 7 miles from downtown Brownwood. ALL OF THIS ON 25 ACRES. (More adjoining acreage available.) Only $60,000. Dick Coffee Realty, Brownwood. 915/646-8108 or 646-7751. Also have some Tex Vet fracts.

---

85 Resort Property Sales

BACK TO NATURE
With all the comforts of your own home on gorgeous Hubbard Creek lake, Breckenridge. 14x65 mobile home with a 14x20 den completely furnished. Two large bedrooms, two full baths, living room, kitchen and dining, plus the den, with central heat and a/c. Approx. 1190 sq. ft. livable on a 100x200 ft. lot with a gentle slope to the lake. Boat dock with two slots. Beautiful lawn with lots of trees. For more information call
RICHARD BUCKLAND, REALTOR
685-3576 or 683-5037

---

86 Business Property Sales

Permian Real Estate

FOR SALE: Business Lot Located At 1504 N. Big Spring. 3-1 House, Carpeted And Hardwood Floors, Excellent For Office Use. **$85,000.**
CALL 683-6701 or 697-3307

ONE OF BEST
Beauty and barber shops in Midland. Thriving business for many years. Selling to settle Estate: Building, parking lot, furniture and beauty shop equipment. Now operating. Shown to qualified buyers. In area of great growth near new "K" Mart. Call 682-8818.
RAY OR JOYCE SMITH
Associates: Ronald James, Realtors
682-0581

PROPERTY FOR SALE BY
SOUTHWESTERN BELL TELEPHONE COMPANY

Southwestern Bell offers for sale and will accept sealed bids for the purpose for cash of the following described real estate. This property is to be sold on an "as is" basis. Being all of lots 1, 2, and 3, Block 22, original town of Odessa, Ector County, Texas. Said lots being a 140'x150' tract of land with a 37,980 square foot building with an address of 205 North Lee Avenue, Odessa, Texas. Sealed bids will be received on the above property until 10 am on November 1, 1980. Southwestern Bell Telephone Company reserves the right to reject any and all bids. For additional information contact:

Julia Land
Southwestern Bell Telephone Company
1010 N. St. Marys, Room 715
P.O. Box 390
San Antonio, TX 78292
(512) 222-5129

---

*BUSINESS OPPORTUNITY
Day Care Center for maximum of thirty children. Zoned and ready for business. For more information TALK TO Dorothy Moring, Associate DON HARVEY, REALTORS 683-5333, Evenings 684-6780.

*RANKIN HWY. AND WARREN ROAD
6 3/4 acres with frontage on both paved roads. Commercial potential is there. Small building for many uses. Mobile home for office. Check this out if you need a pipe yard or large equipment yard. TALK TO Barbara Wilkinson, Associate DON HARVEY, REALTORS 683-5333, Evenings 682-0600.

For Sale
In Midland, Texas.
4 Business Buildings
12,500 sq. ft.
3 Business Lots - Paved
7500 sq. ft.
ALL RENTED
To Settle Estate
BEST BUY IN TOWN
— 682-3096 —

NEAR HOSPITAL - Zoned for medical use. Choice of 2 locations.
JACK BISCOE, REALTOR
697-2248
3203 W. Wall
(Night) 684-7790

PRIME LOCATION
211 E. Texas. 14000 sq. feet, 2 refrigerated air conditioned offices, 2 14 foot overhead doors. Large paved parking area. Sale or lease.
PATSY BOHANNAN, REALTORS
685-0881
Terry Zengler 694-2964

NEED A PIPEYARD OR DRILLING YARD
For Sale: 32 acres Rankin Highway. 750 feet frontage. 2.4 miles south of I-20.
684-6179 or
682-4944.

OFF MIDKIFF
Warehouse with 7500 sq. ft. clear span space and 4 overhead doors. Small office and fenced yard.
JACK BISCOE, REALTOR
3203 W. Wall 697-2248
Night 684-7790

TIRESTORE
Excellent location on West Wall. Owner will sell building & land, or just business.

RETAIL STORE
New building with 3,825 sq. ft. on W. Wall. Would adapt to excellent office space.

MOTORCYCLE SHOP
North Big Spring St. business for sale, including iventory & office furnishings. Lease purchase option on building transferable.

CONVENIENCE STORE
Andrews hwy. Grocery store with gas pumps. Excellent location and business.

LINEBARGER, INC
Realtors Insurance
Investments
683-6331

---

100 ft. frontage on Rankin Hwy. Outside of city limits. Only 10% down. 683-5777

BY owner, new 44 unit mini warehouse, good income and manager. Area city. West side. Write P.O. Box 2424, Lubbock or call 806-747-4189.

2h LAUNDRY MAT
an excellent income opportunity. The only one in Stanton, Texas. Includes, building equipment, plus 4 city lots. Call Jean Farris 694-5911, Mary Ann Carr Realtors 683-5156.

CHOICE COMMERCIAL NORTHWEST MIDLAND LOCATION
Just off 868
Approximately 1 acre with very nice, large 2 bedroom home plus office and showroom with atrium. Extra large display area under roof. House, office and showroom are ref. a/c. Display area is evap. a/c. Fixtures and some furniture included. For information and more details, call Jim Galvean, 682-6264 or 684-9680. HASHA INC., REALTORS.

---

87 Investment Property

INVESTORS, 10 lots in Midland, curb, gutter, sewer, natural gas and electricity, level. $2500.00 each. Call 817-268-2188.

DUPLEX WAREHOUSE
Approximately 3200 sq.ft. each side, 2 carpeted offices, 2 showrooms, 4 restrooms. Both sides leased. $140,000.
Patsy Bohannan, Realtors
685-0881

WANTED
By Individual Investor
Commercial property such as warehouse, store, small office, manufacturing plant, etc. Very confidential and courteous. Thank you. I wish you good health, tranquility and happiness. Your beautiful.
Please call 684-8222.

DOWNTOWN AREA
Half block bounded by Loraine, Kansas, and Louisiana available. Good potential office location. $650,000.
Patsy Bohannan, Realtors
685-0881
Terry Zengler 694-2964

82 UNITS
Excellent Location. 1,2 and 3 bedroom units. Older and larger. Excellent condition. $500,000 down and assume existing financing. For full details contact:
ROD SINGLETON INV.
1501 Rockdale Circle
Austin, Texas 78704
512-441-1300
Pager #512-472-4101

NEED INVESTORS
for Land on New Loop road, extension of 42nd St. Between Odessa and Midland. We have a master plan to develop this property.
WRITE BOX M-17
c/o Midland Reporter Telegram
P.O. Box 1650
Midland, Texas 79701

---

81 Suburban Homes

THREE bedroom home, recently remodled, on 3 acres. Good water. You finance. No agents. 683-3459.

BY owner; nice brick home, 2 bedroom, 1 bath, double garage, 2 acres, 15 miles east of Midland on I-20. Recently remodeled. $32,500 cash or owner will finance with $7000 down. No agents. 756-3343 or 682-4817.

PROPERTY FOR SALE
New country home-- .73 acre, 3 BR, 1¾ B, 2 car garage with electric eye opener. Good water. Owner financed with $10,000 down at going rate of interest.
SUNSET REALTY
683-1786

*THE WINNER
Is this beautiful two year old, 3 bedroom, 1 3/4 bath, one living area, with water well located on 1.5 acres with many fruit trees plus a bonus room. School bus stops in front of house. TALK TO Fran Henderson, Associate DON HARVEY, REALTORS 683-5333, Evenings 682-6576.

SWIMMING POOL
Be prepared for next summer. This 2 bedroom, 2 bath house in Greenwood school district sits on 2 acres and has a pool. It has a separate house used for third bedroom or game room. Barn, fencing and 2 water wells. For appointment call:
683-8926 or 682-9132

MIDTRAN

FLEX-ROUTE BLUE (WEST)
FLEX-ROUTE RED (NORTH)
FLEX-ROUTE GREEN (EAST)
FLEX-ROUTE BROWN (SOUTH)
FLEX-ROUTE YELLOW (NORTH)

MIDTRAN Transfer Point
Passengers may transfer from one color route to any other color route to reach their destination at NO ADDITIONAL CHARGE! Transfer points are the Midland County Courthouse and the Town & Country Shopping Center. Transfer times are indicated on the Flex-Route schedules in bold print.

PUNTO DE TRASBORDO
Pasajeros pueden trasbordar de una ruta de colór a cualquiér otra ruta de colór para llegár a su destinación sin un PRECIO ADICIONAL. Puntos de trasbordo són en la Casa de Corte del Condado y el centro de compras, Town & Country. Horas para trasbordar son indicadas en el itinerario de Rutas Flexibles en letras negras mayúsculas.

Yellow and Green lines leave the Courthouse at 8:30 am. The Green line bus returns to the Courthouse by 9:00 am and becomes the brown line bus which also completes its round in approximately 30 minutes. Therefore, there is a Green line bus every half past the hour and a Brown line bus on the hour.

The Yellow line leaves the Town & Country Shopping Center at 8:45 am and arrives at the Midland Park Mall at 9:00 am. The Red line leaves the Town & Country Shopping Center at 9:15 am and arrives at the Mall at 9:30 am. Therefore, there is a Red line bus every half past the hour and a Yellow line bus on the hour.

At 6:00 pm (Red line) and 6:30 (Yellow line), busses will depart Midland Park Mall travelling south on Midkiff Street to Illinois Street. The Red bus will drop passengers at home anywhere in Midland **West** of Midkiff Street. The Yellow bus will drop passengers at home anywhere in Midland **East** of Midkiff Street. To get a ride on either bus, call MIDTRAN at 684-RIDE.

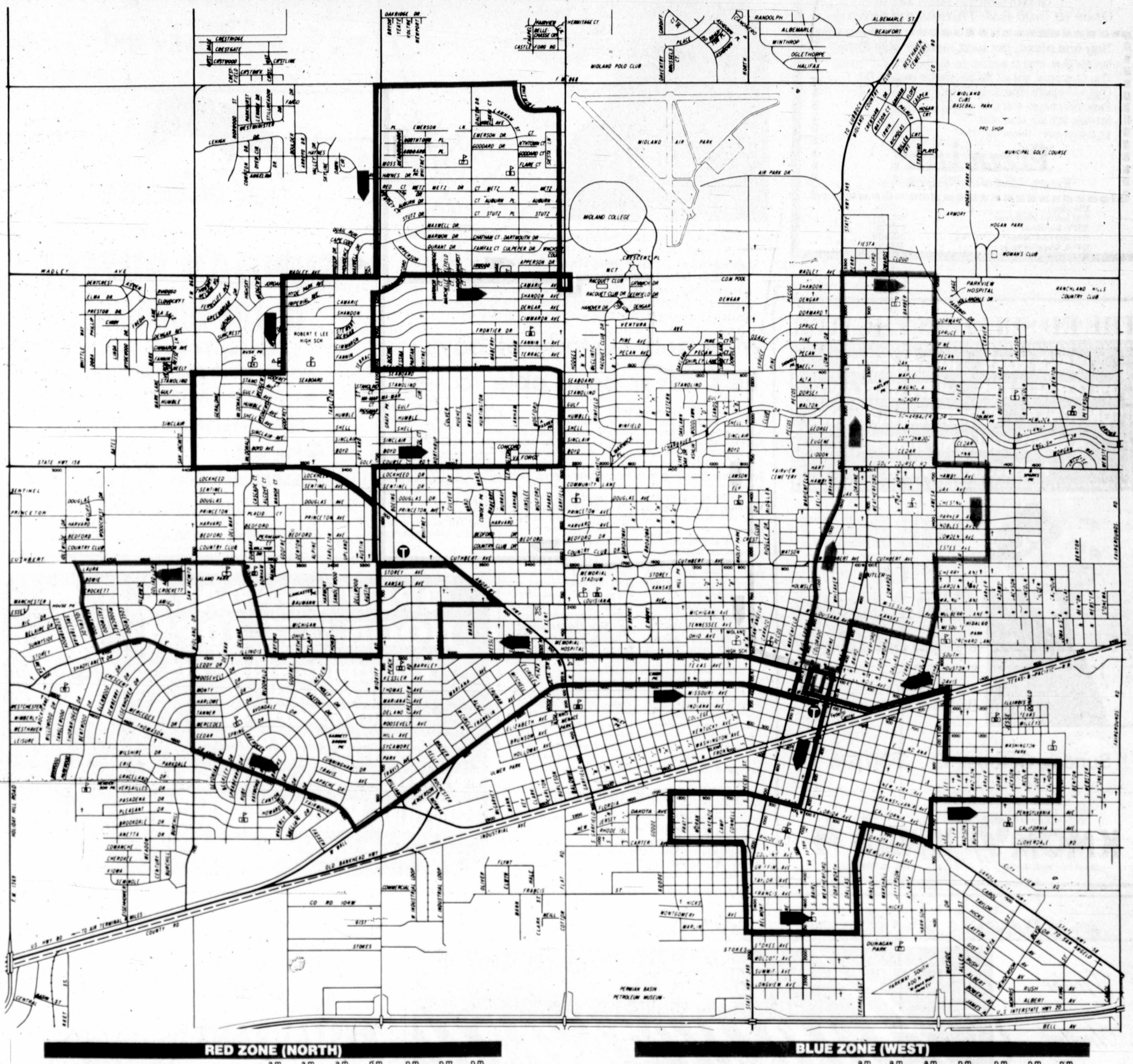

RED ZONE (NORTH)

	a.m.	a.m.	a.m.	p.m.	p.m.	p.m.	p.m.
Town & Country Shopping Center (Leaving time)	9:15	10:15	11:15	12:15	1:15	2:15	3:15
Midkiff and Golf Course Rd.	9:16	10:16	11:16	12:16	1:16	2:16	3:16
Golf Course and Garfield	9:19	10:19	11:19	12:19	1:19	2:19	3:19
Garfield and Neely	9:20	10:20	11:20	12:20	1:20	2:20	3:20
Neely and Midkiff	9:23	10:23	11:23	12:23	1:23	2:23	3:23
Imperial Shopping Center	9:25	10:25	11:25	12:25	1:25	2:25	3:25
Wadley and Garfield	9:26	10:26	11:26	12:26	1:26	2:26	3:26
Garfield and Whitmire	9:28	10:28	11:28	12:28	1:28	2:28	3:28
Whitmire and FM 868	9:29	10:29	11:29	12:29	1:29	2:29	3:29
FM 868 and Midland Park Mall (Arrive)	9:30	10:30	11:30	12:30	1:30	2:30	3:30
FM 868 and Midland Park Mall (Leave)	9:50	10:50	11:50	12:50	1:50	2:50	3:50
Midkiff and San Miquel Mall (Arrive)	9:52	10:52	11:52	12:52	1:52	2:52	3:52
Midkiff and San Miquel Mall (Leave)	9:53	10:53	11:53	12:53	1:53	2:53	3:53
Wadley and Godfrey	9:55	10:55	11:55	12:55	1:55	2:55	3:55
Godfrey and Neely	9:56	10:56	11:56	12:56	1:56	2:56	3:56
Neely and Midland Dr.	9:58	10:58	11:58	12:58	1:58	2:58	3:58
Midland Dr. and Andrews	10:00	11:00	noon	1:00	2:00	3:00	4:00
Andrews and Midkiff	10:03	11:03	12:03	1:03	2:03	3:03	4:03
Town & Country Shopping Center (Arriving time)	10:05	11:05	12:05	1:05	2:05	3:05	4:05

BLUE ZONE (WEST)

	a.m.	a.m.	a.m.	p.m.	p.m.	p.m.	p.m.
COURTHOUSE (Leaving time)	9:00	10:00	11:00	12:00	1:00	2:00	3:00
Illinois and "A"	9:04	10:04	11:04	12:04	1:04	2:04	3:04
Illinois and Andrews	9:07	10:07	11:07	12:07	1:07	2:07	3:07
Illinois and Powell	9:08	10:08	11:08	12:08	1:08	2:08	3:08
Louisiana and Andrews	9:10	10:10	11:10	12:10	1:10	2:10	3:10
Town & Country Shopping Center (Arrive)	9:14	10:14	11:14	12:14	1:14	2:14	3:14
Town & Country Shopping Center (Leave)	9:25	10:25	11:25	12:25	1:25	2:25	3:25
Illinois and McDonald	9:26	10:26	11:26	12:26	1:26	2:26	3:26
McDonald and Cuthbert	9:27	10:27	11:27	12:27	1:27	2:27	3:27
Cuthbert and Midland Dr.	9:28	10:28	11:28	12:28	1:28	2:28	3:28
Cuthbert and Bentwood	9:29	10:29	11:29	12:29	1:29	2:29	3:29
Bentwood and Illinois	9:30	10:30	11:30	12:30	1:30	2:30	3:30
Illinois and Midland Dr.	9:31	10:31	11:31	12:31	1:31	2:31	3:31
Midland Dr. and Thomason	9:32	10:32	11:32	12:32	1:32	2:32	3:32
Thomason and Wall	9:34	10:34	11:34	12:34	1:34	2:34	3:34
Wall and Powell	9:35	10:35	11:35	12:35	1:35	2:35	3:35
Wall and Andrews	9:38	10:38	11:38	12:38	1:38	2:38	3:38
Wall and "A"	9:40	10:40	11:40	12:40	1:40	2:40	3:40
Wall and Colorado	9:42	10:42	11:42	12:42	1:42	2:42	3:42
Stop 1-COURTHOUSE (Arriving time)	9:45	10:45	11:45	12:45	1:45	2:45	3:45

BROWN ZONE (SOUTH)

	a.m.	a.m.	a.m.	p.m.	p.m.	p.m.	p.m.	p.m.
COURTHOUSE (Leaving time)	9:00	10:00	11:00	12:00	1:00	2:00	3:00	4:00
Main and Front St.	9:01	10:01	11:01	12:01	1:01	2:01	3:01	4:01
Main and Florida	9:03	10:03	11:03	12:03	1:03	2:03	3:03	4:03
Florida and Johnston	9:05	10:05	11:05	12:05	1:05	2:05	3:05	4:05
Johnston and Carter	9:06	10:06	11:06	12:06	1:06	2:06	3:06	4:06
Carter and Rankin	9:07	10:07	11:07	12:07	1:07	2:07	3:07	4:07
Rankin and Gist	9:08	10:08	11:08	12:08	1:08	2:08	3:08	4:08
Gist and Terrell	9:10	10:10	11:10	12:10	1:10	2:10	3:10	4:10
Terrell and Florida	9:11	10:11	11:11	12:11	1:11	2:11	3:11	4:11
Florida and Lamesa	9:12	10:12	11:12	12:12	1:12	2:12	3:12	4:12
Lamesa and New York	9:13	10:13	11:13	12:13	1:13	2:13	3:13	4:13
New York and Clay	9:14	10:14	11:14	12:14	1:14	2:14	3:14	4:14
Clay and Indiana	9:15	10:15	11:15	12:15	1:15	2:15	3:15	4:15
Indiana and Carver	9:16	10:16	11:16	12:16	1:16	2:16	3:16	4:16
Carver and Front	9:17	10:17	11:17	12:17	1:17	2:17	3:17	4:17
COURTHOUSE (Arriving time)	9:20	10:20	11:20	12:20	1:20	2:20	3:20	4:20

YELLOW ZONE (NORTH)

	a.m.	a.m.	a.m.	a.m.	p.m.	p.m.	p.m.
COURTHOUSE (Leaving time)	8:30	9:30	10:30	11:30	12:30	1:30	2:30
Stop 2	8:31	9:31	10:31	11:31	12:31	1:31	2:31
Big Spring and Cuthbert	8:33	9:33	10:33	11:33	12:33	1:33	2:33
Cuthbert and "A"	8:34	9:34	10:34	11:34	12:34	1:34	2:34
Cuthbert and Garfield	8:36	9:36	10:36	11:36	12:36	1:36	2:36
Cuthbert and Andrews	8:37	9:37	10:37	11:37	12:37	1:37	2:37
Town & Country Shopping Center (Arrive)	8:40	9:40	10:40	11:40	12:40	1:40	2:40
Town & Country Shopping Center (Leave)	8:45	9:45	10:45	11:45	12:45	1:45	2:45
Midkiff and Golf Course Rd.	8:46	9:46	10:46	11:46	12:46	1:46	2:46
Midkiff and Neely	8:47	9:47	10:47	11:47	12:47	1:47	2:47
Midkiff and Wadley	8:49	9:49	10:49	11:49	12:49	1:49	2:49
Imperial Shopping Center	8:50	9:50	10:50	11:50	12:50	1:50	2:50
Midland Park Mall Entrance (Arrive)	8:52	9:52	10:52	11:52	12:52	1:52	2:52
Midland Park Mall (Leave)	9:00	10:00	11:00	noon	1:00	2:00	3:00
Wadley and Midkiff	9:02	10:02	11:02	12:02	1:02	2:02	3:02
Wadley and Garfield	9:05	10:05	11:05	12:05	1:05	2:05	3:05
Wadley and "I"	9:06	10:06	11:06	12:06	1:06	2:06	3:06
"I" and Neely	9:07	10:07	11:07	12:07	1:07	2:07	3:07
Neely and "A"	9:10	10:10	11:10	12:10	1:10	2:10	3:10
"A" and Cuthbert	9:12	10:12	11:12	12:12	1:12	2:12	3:12
"A" and Illinois	9:15	10:15	11:15	12:15	1:15	2:15	3:15
COURTHOUSE (Arriving time)	9:20	10:20	11:20	12:20	1:20	2:20	3:20

GREEN ZONE (NORTHEAST)

	a.m.	a.m.	a.m.	a.m.	p.m.	p.m.	p.m.	p.m.
COURTHOUSE (Leaving time)	8:30	9:30	10:30	11:30	12:30	1:30	2:30	3:30
Stop 2	8:31	9:31	10:31	11:31	12:31	1:31	2:31	3:31
Big Spring and Cuthbert	8:33	9:33	10:33	11:33	12:33	1:33	2:33	3:33
Big Spring and Wadley	8:37	9:37	10:37	11:37	12:37	1:37	2:37	3:37
Wadley and Lamesa	8:38	9:38	10:38	11:38	12:38	1:38	2:38	3:38
Lamesa and Golf Course Rd.	8:40	9:40	10:40	11:40	12:40	1:40	2:40	3:40
Golf Course Rd. and Carver	8:41	9:41	10:41	11:41	12:41	1:41	2:41	3:41
Carver and Cuthbert	8:43	9:43	10:43	11:43	12:43	1:43	2:43	3:43
Cuthbert and Lamesa	8:44	9:44	10:44	11:44	12:44	1:44	2:44	3:44
Lamesa and Louisiana	8:45	9:45	10:45	11:45	12:45	1:45	2:45	3:45
Louisiana and Main	8:46	9:46	10:46	11:46	12:46	1:46	2:46	3:46
Main and Wall	8:45	9:49	10:49	11:49	12:49	1:49	2:49	3:49
COURTHOUSE (Arriving time)	8:50	9:50	10:50	11:50	12:50	1:50	2:50	3:50

Last Flex-Route Run
Yellow - 2:30 pm
Green - 3:30 pm
Brown - 4:00 pm
Blue - 3:00 pm
Red - 3:15 pm

MIDTRAN offers two lift equipped vehicles and specially trained drivers to accommodate handicapped passengers.

MORE AT PIZZA INN

$2.79 BUFFET SPECIALS

TUESDAY NIGHT BUFFET
Every Tuesday Night
6:00 pm to 8:30 pm

NOON BUFFET
Monday thru Friday
11:00 am to 2:00 pm

Children under 12...Age × 15¢

Open at 5:00 P.M. Thanksgiving Day

Buy one pizza, get next smaller size Free.

Buy one giant, large or medium size Sicilian Topper or Original Thin Crust pizza, and get the next smaller Original Thin Crust, with equal number of ingredients, Free.
Present this coupon with guest check.
Not valid with any other offer.
Expiration date: October 26, 1980

Pizza inn.
You get More of the Things you Love
80L - 85

3316 Illinois	694-9651
2120 Andrews Hwy/Odessa	332-7324
2212 E. 8th/Odessa	337-2397
2151 East 42nd/Odessa	362-0479
1702 N. Gregg/Big Spring	263-1381

Mary Ann Teng, of the New York City Opera Company, will be the featured soloist today at the First Baptist Church, 2104 W. Louisiana Ave. Services times are 8:30 and 10:55 a.m. and 7 p.m. She will perform in concert at the evening service singing secular and religious material. Miss. Teng, who is from Taiwan, has performed at Lincoln Center and Carnegie Hall. She was in the Broadway musical "The King and I" with Yul Brynner.

Man gets custody of boys he's never been able to see

JERSEY CITY, N.J. (AP) — Edward Lucas, who has been blind since he was 12, has gained custody of his two sons after a year and a half of legal wrangling with his ex-wife.

"If I could see for five minutes, I would want to see my boys," said Lucas.

Lucas and his wife separated in 1971 and the boys have lived with their father since 1972, when Eddie was 4 and Christopher was 2.

"I helped the boys grow up," said the 41-year-old Lucas. "I taught them how to read. I taught them how to play ball."

Their mother saw them periodically until 1979, when she began court proceedings. He finally gained legal custody in late September.

Lucas taught the boys to read with children's books with print on one page and Braille on another.

"I taught my boys, 'This is an A, this is a B.' And we used to play games. They'd read one page of a book and I'd read the next page," he said Friday.

"I could read to them in bed with the lights out. They got a kick out of that."

The boys learned how to play ball from their baseball fan father. Lucas would pitch to his sons as they stood in front of a wall that served as a backstop. Eddie suggested pitching, while his dad batted. "He'd tell me when to swing. If I missed it, he made me find it," Lucas recalls.

The couple divorced in 1973 and when his ex-wife began custody proceedings last year, she tried to use his blindness to get their sons.

The blindness stems from a premature birth. He was in an incubator and received too much oxygen which, doctors discovered years later, can cause eye weakness.

When he was 9, a fellow Cub Scout accidentally hit his glasses. The blow detached the retina and left him blind in his left eye. When he was 12, a rubber ball hit him in the right eye, which hemorrhaged.

'Wait Until Dark' rescheduled

COLORADO CITY — The upcoming Colorado City Playhouse presentation of "Wait Until Dark" has rescheduled its performance times.

The play is now scheduled to be presented Nov. 13, 14, 15, 20, 21 and 22. The box office will take reservations starting Nov. 10.

Even tho we're in the worst location
There are Signs of things to come!
Breakfront
407 Liddon 682-0644

Holidome
our special
SUNDAY BUFFET
in The Holidome!
Today 11:30 to 2:00
Select from our fabulous salad bar, varied entrees, a really super selection of vegetables.
Drink and dessert included. $4.95 CHILDREN ½ PRICE
DAILY LUNCH BUFFET
4300 W. Wall MIDLAND 697-3181

THE ED SULLIVAN THEATER
DIANA ROSS RED SKELTON
PETER SELLERS JUDY GARLAND
TOM JONES JEFFERSON AIRPLANE
AND ED SULLIVAN HIMSELF
HOST: JOHN BYNER

THE BEST OF SULLIVAN
A salute to the legendary showman in 3 hour-long spectaculars featuring the BEST of his GREATEST
Sunday, October 19 3:30 p.m.
Channel KMOM 9 / KWAB 4 Channel
Odessa • Monahans Big Spring

OPEN SUNDAYS
NOON 'TIL 10PM
FEATURING PRIME RIB
NUGGET CUT $6.75
MINER'S CUT $7.75
Complete dinner includes our famous salad bar, baked potato with your choice of topping and hot bread with butter.
FOR THE PRIME OF YOUR LIFE!
MONTANA MINING RESTAURANT
1 Oakridge Square

You're Invited To Our ... Anniversary
THE BROKEN SPOKE RESTAURANT

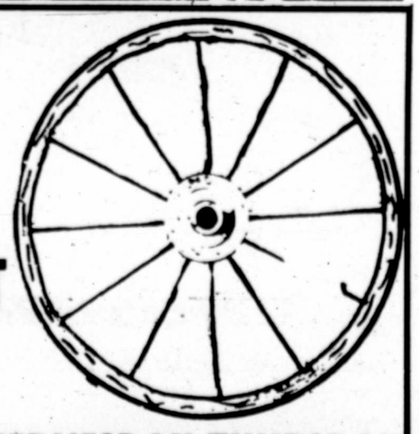

MONDAY TUESDAY WEDNESDAY THURSDAY
OCTOBER 20, 21, 22, & 23

DRAWING EVERY HOUR
FOR A BROKEN SPOKE GIFT CERTIFICATE
IN ADDITION TO THE DRAWINGS FOR GIFT CERTIFICATES
3 DRAWINGS EACH NIGHT FOR CASH PRIZES

Free Champagne
WITH EVERY FOOD ORDER

ENTERTAINMENT NITELY
Featuring
JIM WHITTED
AND
Bill Jones The Singing Owner
LUCKY PARKER-Singing Waiter
LEON BEDFORD-Singing Cook
WANDA BENNETT-Singing Bartender

BROKEN SPOKE RESTAURANT
3305 W. FRONT MIDLAND

RESERVATIONS
697-6361
697-7141

A SPECIAL THANK YOU FOR A GREAT YEAR
FROM THE OWNER BILL JONES
D.M. Williams
Lillian Wallis, Asst. Manager
and Staff

Country western singer Gary Stewart performs at the Midland Stardust. His best-known recordings include "Single Again," "Whiskey Trip" and "She's Acting Single, I'm Drinking Doubles." (Staff Photo by Brian Hendershot)

The Thouvenel String Quartet, from left, Eugene Purdue, Teresa Fream, Jeffrey Levenson and Sally Chisholm, performed works by Haydn, Krenek and Beethoven for their first Midland concert of the season. The quartet has a series of four concerts planned for this season at Carnegie Hall. The members all play with the Midland-Odessa Symphony. (Staff Photo by Bruce Partain)

Various performers get mixed reviews

Performances this week ranged from the unexpected to the disappointing, with a local group taking top honors.

The Thouvenel String Quartet's Oct. 11 performance at the Allison Fine Arts Recital Hall was almost a perfect evening. The "almost" does not come from the group's playing ability, but rather from its choice of material. It was an unexpected pleasure to hear a performance of this quality outside a major metropolitan area.

The quartet, all of whom are members of the Midland Odessa Symphony, is composed of Eugene Purdue, violin; Teresa Fream, violin; Sally Chisholm, viola; and Jeffrey Levenson, violoncello. Their program included works by Haydn, Beethoven and Krenek.

Listening to them perform the works of Haydn or Beethoven is hearing the masterpieces unfold. It was an uplifting and life-giving experience which is the hoped-for result of any musical composition.

It has been said that the meaning of a work of art is the work of art. Given this premise and the preceding one that music gives life rather than desecrating it, what is the meaning of Krenek's work?

His works left this listener with nothing. It can be assumed that this empty feeling was not the fault of the players since their performance of the other composers' works was outstanding.

Regardless of what others say about Krenek, the kindest comment this reviewer can make is that it was an experience in listening, or attempting to listen to unrelated sounds played together.

The Thouvenel String Quartet has a series of four concerts planned for Carnegie Hall where they will perform all of Krenek's works. Certain of his selections will also be included in their Midland performances. Perhaps during the course of their concerts this reviewer will find some merit to the atonality and dissonance of Krenek's works.

From the Thouvenel's performance, the week moved to Gary Stewart's Thursday concert at the Midland Stardust. It was a disappointing experience.

Stewart's April performance here was a success. The sound system was properly set and he and his band performed well together. The audience was responsive with most staying for both sets. That was then.

Thursday night was a different story. During the first several selections, the speakers were so loud that the sound was piercing. At that time, it was difficult to know whether that was all that was wrong or not. It wasn't.

Stewart's singing was off-key. Although he played two good length sets, many people didn't stay. Less people stood in front of the stage and more danced than at his previous concert.

He did not captivate the audience as he had before, with several hard-core Stewart fans admitting among themselves that "we all have bad days and this was obviously one of his."

If Stewart was an example of how bad good country can sound when it is performed off-key, TomPall and the Glaser Brothers were at the opposite end of the spectrum.

Their Friday performance, along with T.G. Sheppard and Conway Twitty, at Chaparral Center was right on-key.

The group's harmony was excellent which is interesting because as TomPall said after the performance, "I think I have bronchitis. My throat's been hurting for several days and it really hurts to sing." Perhaps it wasn't apparent because his singing voice normally has a husky quality.

Of the three performers, T.G. Sheppard gave the most to his performance and to the 2,300 gathered music lovers.

One of the laughs he got came when he asked one young lady, who was among those standing right in front of the stage, "Honey, if you'd just let me touch you...not that way, I just want to hold your hand," which he did as he sang "You Feel Good All Over."

His joking and comfortable manner with the audience inspired one fan to comment, "I wouldn't mind two-stepping with him."

And at times it was hard to tell who was enjoying the show more — T.G. or the audience. He was invited back for an encore.

Conway Twitty performed the longest, singing many selections those there had come to hear. He started with "Hello Darling," which got an immediate applause, and concluded with "Why Me Lord."

One of the fans may have best summarized the concert when she said, "It was a good concert. I certainly got my money's worth."

— GEORGIA TEMPLE

'Little Foxes' slated Friday

ODESSA — Odessa College's production of "The Little Foxes" is slated for Friday and Saturday, Oct. 30-31 and Nov. 1 on Stage II at OC.

Tickets for the general public will go on sale Monday. Reservations may be made by calling the college's theater department.

Huston says Flynn reputation well deserved

NEW YORK (AP) — John Huston, the legendary filmmaker, says he knows from personal experience that Errol Flynn's reputation as a swashbuckler was well deserved.

The two were at a party one night in Hollywood, Huston recalls in an interview with public TV's Dick Cavett to be broadcast Monday and Tuesday nights, when "Flynn made a most disparaging remark about a good friend of mine." The two retired to the garden "and commenced to brawl under the moonlight."

"The next day," Huston remembers, "Errol called me ... and we compared notes. I had a broken nose and my lips were all cut up with little cabbages coming out of them. My elbow hurt for months after. ... Errol had three broken ribs.

"Years later," he says, "we worked together on a film in Africa, towards the end of his life, and I grew very fond of him."

Chase attending workshop

Stuart Chase, preparator for the Museum of the Southwest, is attending a South Central regional workshop in San Antonio today through Wednesday.

The Workshop, "Interpreting the Humanities through Museum Exhibits," is being held at the Institute of Texan Cultures and is sponsored by the American Association for State and Local History with support from the National Endowment for the Humanities. Chase will join 25 other historical agency professionals from Arkansas, Louisiana, Oklahoma and Texas.

All participants were chosen on the basis of their involvement in exhibit work and their ability to pass workshop skills on to others.

Clarinetist to be at Tech

LUBBOCK — A clarinetist who took top honors at the 1977 Interntional Competition in Munich, Germany, will perform with the Texas Tech University Wind Ensemble here Tuesday.

Davis Shifrin, who is the principal clarinetist with the Los Angeles Chamber Orchestra, will be featured in the group's first performance at 8:15 p.m. in the University Center Theatre.

Admission is $2 for students and $3.50 for the general public. Tickets are available in Room 102 of the music building or at the door.

Shifrin has served as principal clarinetist in the American Symphony under Stokowski, the Dallas and Honolulu symphonies and the Cleveland Orchestra.

WE HAVE A NEW LOCATION
"Announcing the Opening of the
MIDLAND FITNESS CENTER
(formerly "the Center")
We have a new shape and so can you ! For both men & women! One hour Fitness classes at times convenient for all:
9-10 am Mon.-Fri.
10-11 am Mon.-Fri.
5:30-6:30 pm Mon.-Thurs.
6:30-7:30 am Moin.-Thurs.,
5:45-6:45 pm Fir. only
1-2 pm Monday-Wednesday-Thursday
4-5 pm Monday-Wednesday-Friday
MENS FITNESS CLASSES
7:30-8:30 Monday-Tuesday-Thursday
Fitness Class Fees:
12 classes punch card-$20
20 classes punch card-$32
Use five 20 class punch cards and receive 12 classes FREE!
For more information call 682-6134

OAK SMOKED BARBECUE
PRIME RIB
HOMEMADE DESSERTS
LUNCH: 11 TO 2
DINNER: 5:30 TO 10
SATURDAY SERVING DINNER ONLY 6 TO 10
CLOSED SUNDAY
684-8686
ACROSS FROM THE POST OFFICE ON WALL
IN CAHOOTS

LEE THEATRE ARTS presents
You're a Good Man Charlie Brown
Matinees at 2:00 pm Oct. 18 & 19
Evening performance-8:00 pm Oct. 18
Tickets: Adults $2.00 Students $1.00
LEE HIGH SCHOOL AUDITORIUM

Everyone invited
EXCITEMENT! FUN!
PUPPETS
ROD BUTLER,
* a part of BACKYARD, a national television ministry to children
WILL PRESENT A---KIDS CRUSADE!
SUN., OCT. 19, 6 P.M.
MON., TUES., WED.
OCT. 20, 21, 22
7:30 P.M.
christian life center
KANSAS AT ANDREWS HWY.
683-4506

SIDEWINDER'S
LADIES' NIGHT
-MONDAYS-
2 FOR 1—11 A.M. TO 8 P.M.
FREE DRINKS 8 P.M. TO 10 P.M.
2 FOR 1—10 PM TO CLOSING
Regular Happy Hour
MON.-FRI. 5:00 TO 7:00 2 for 1
ADULT LOUNGE
Featuring your favorites
TOP 40/COUNTRY WESTERN
4300 W. Wall 697-3181

MONDAY GRAND OPENING MONDAY
H&H BAR-B-Q
Andrews Highway & Midland Drive
Serving
•BRISKET•HOT LINKS•RIBS
•CHICKEN•HAM
featuring:
Real Wood Pit Barbecue (see for yourself)
HOMEMADE HOT LINKS (we make em!)
with
Homemade potato salad, chili beans, cobbler.
on-premises dining or carry out service
L.V. Holley-Owners-Calvin Hubert
Call in Orders-

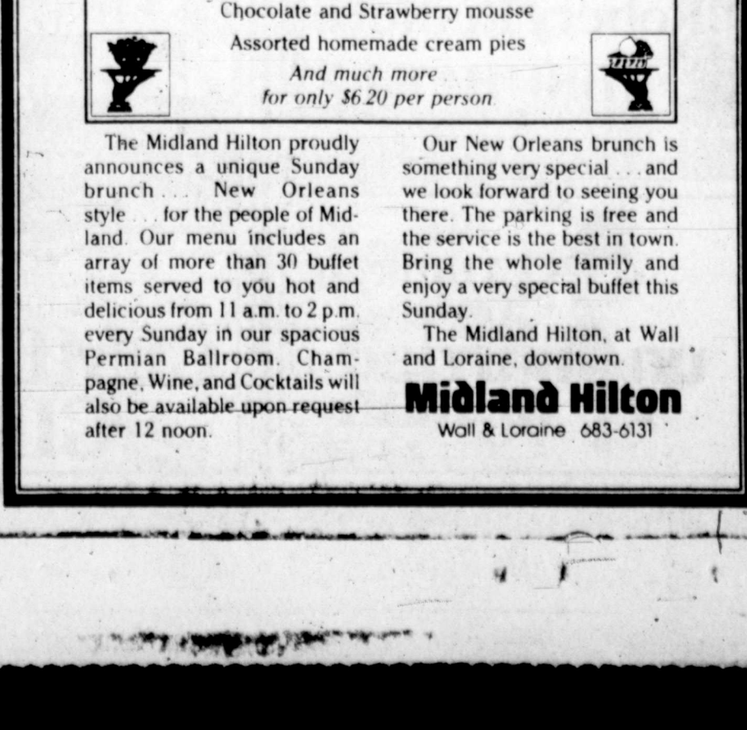

New Orleans Style Sunday Brunch
Buffet items include
Marinated Barbequed London Broil
Special Greek broiled chicken
Barbequed Beef Ribs
Homemade biscuits with gravy
Eggs Benedict
Ten varieties of salads
Fresh fruit
Chocolate and Strawberry mousse
Assorted homemade cream pies
And much more
for only $6.20 per person
The Midland Hilton proudly announces a unique Sunday brunch . . . New Orleans style . . . for the people of Midland. Our menu includes an array of more than 30 buffet items served to you hot and delicious from 11 a.m. to 2 p.m. every Sunday in our spacious Permian Ballroom. Champagne, Wine, and Cocktails will also be available upon request after 12 noon.
Our New Orleans brunch is something very special . . . and we look forward to seeing you there. The parking is free and the service is the best in town. Bring the whole family and enjoy a very special buffet this Sunday.
The Midland Hilton, at Wall and Loraine, downtown.
Midland Hilton
Wall & Loraine 683-6131

The Globe Theatre presents
Jeannette Clift George
in
RACHEL, Woman of Masada
by Jewel Gibson
October 24, 25, 31, & November 1 at 8 p.m.
Sunday, October 26 at 2:30 p.m.
globe of the great southwest
Odessa, Texas (915) 332-1586

discover odessa...
a nice place to visit, shop and enjoy . . . one cultural surprise after another.
Odessa Civic Concert Association presents
Edmund Karlsrud and the Men of Song
October 27 / 8 p.m.
Jack Rogers Fine Arts Center--Odessa College
Odessa Cultural Council
214 W. 5th / Suite 206
Odessa, Texas 79761
(915) 337-1492

Paramount Pictures plans to make romance films

HOLLYWOOD (AP) — Paramount Pictures will make films based on the Silhouette Romances in hopes of attracting a new and heretofore unattainable movie-going audience.

The best-selling books offer readers contemporary romantic fiction set in exotic locales. The Silhouette Romances debuted in May with nine titles and six new titles have been added each month since.

Silhouette Romances are published by Simon & Schuster and Pocket Books, which, like Paramount, are subsidiaries of Gulf & Western Industries.

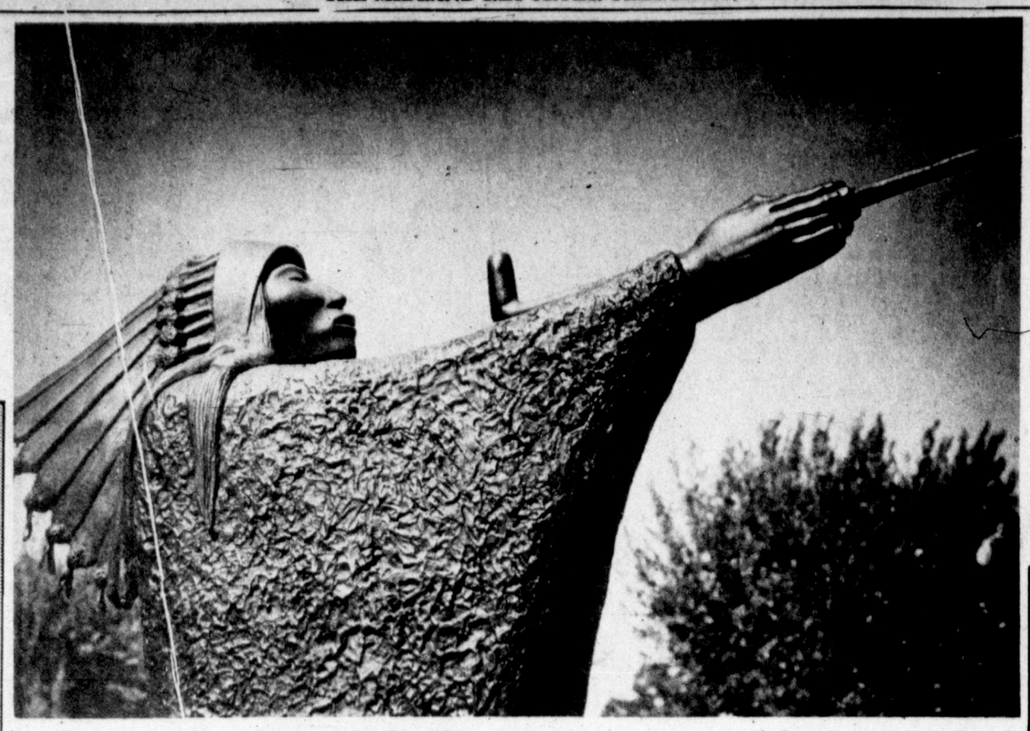

This 7-foot bronze Indian "Offering the Sacred Pipe" by Allan Houser will be gracing the steps of the Museum of the Southwest only until Wednesday unless some contributors come up with $55,000 to make it a permanent part of the Museum's collection. The piece is one of 33 Houser works which have been on exhibit this month. (Staff Photo by Brian Hendershot)

Headstones now sandblasted

MESA, Ariz. (AP) -- Headstone cutting is a real blast — literally.

Gone are the days of the old stonecutter in his worn leather apron chiseling names, dates and epitaphs into marble or granite.

The old methods have been replaced by sandblasting, which is easier, more efficient and faster, according to brothers Jon and Jeff Kitchel, operators of Mesa Monument.

Most families, say the Kitchels, generally choose unobtrusive headstones and subdued designs due to cost and local cemetery restrictions.

"Usually people are pretty conservative in their requests," says Jon, 21, who received his accounting degree in May from Arizona State University.

"When they come in and they think about it for a while, they stay pretty conservative in designs. Even with the colors of granite, they don't want any bright colors. It's a very Republican atmosphere in this area."

Since most cemeteries in the Metropolitan Phoenix area are new in comparison to well-known cemeteries in the East, where large, expensively detailed grave markers are the rule, local owners usually restrict headstones to one basic style — flat.

"Some of the cemeteries in the East are really unbelievable in what people have spent and the time and work that has gone into headstones," said Jeff, 25, who got into the business after working for a California cemetery.

The Kitchels say they can carve a headstone for as little as $100, while bronze markers cost at least twice that much.

Burke planning new adventure

Copley News Service

HOLLYWOOD — James Burke had popped into town with encouraging words for those who were enthralled with his "Connections," which means a lot of television viewers.

"Connections" was the BBC series that was taken across the pond and shown here on PBS to a tremendous reaction and is, this season, being repeated.

Now, Burke has another venture in the planning stage. It's a series with a seminal idea and a working title of "The Day the Universe Changed," and it will no doubt grace the BBC before we see it. And Burke is over here beating the bushes for financing and, to borrow a phrase, the right connections.

"We're looking to a 1983 starting date," Burke was saying. "It took three years to do 'Connections.' You must get your funding way up front."

"Is funding a BBC word?" I inquired.

"It is now," said Burke, who is a likable, zestful, fast-talking Irishman, a native of Londonderry, a graduate of Oxford, a onetime professor, an author who has written for Punch in Britain (and Harper's and Vogue in America), a journalist who anchored the coverage of the Apollo moon flights, and for the last 14 years a luminary on the BBC.

About his forthcoming series, Burke says: "If 'Connections' was a history of teaching, which it wasn't really, this new program will be a a history of thinking, which it isn't really."

Specifically, Burke has been looking for assistance among the fraternity of cap and gown.

"I'm trying to get the academics interested at MIT and UCLA," he says, "without whose help the doors don't open. I am storming the fortresses of academe. I rang up a world-famous historian at MIT not long ago. 'Any possibility of seeing you?' I said in a most tentative way. He said, 'Of course.' He told me to pop around. Be glad to help me, he said. And he did.

"Now this would be unheard-of in Europe, this easy or comparatively easy access to such important people. To reach a professor in a university in Germany you would need 83 appointments.

"Not that important academics are all that easy to reach anywhere unless you have some kind of ticket of entry — and I should add that the corporate types are even more locked up, more difficult to reach. But society here is simply less stratified, less dependent on class.

"In Europe," Burke said, "success often depends on if you speak in the proper accent or went to the right schools or had the right father. And it's not just Britain where accents matter. Ask a Parisian, for instance, what he thinks of Marseilles."

Burke is particularly conscious of such subtle nuances. "My father was a farm laborer," he says, "and my mother worked in a shirt factory. I come strictly from working-class people."

"But you went to Oxford," I put in.

"Yes," Burke said, "and the day I did my exams there were 300 other guys writing away at the same time, competing for that one Oxford scholarship."

For a further contrast in our societies, Burke's "Connections" runs here on the PBS, which is not exactly the network of "Charlie's Angels" and "Three's Company." But in Britain the same series was shown on what's known as BBC-1 rather than the BBC-2, the equivalent over there of our PBS.

"My appeal at home is to some middle class but mainly working class," Burke says. "I mean the people who left school permanently at 16. Which is fine with me. The people who went to college have had their chance, haven't they?"

Burke speaks swiftly but with great clarity. He likes to cite the framed quote from the philosopher Ludwig Wittgenstein that hangs in his office at the BBC: "If anything can be said at all, it can be said clearly." Following that credo, Burke with his "Connections" won 50 percent of England's viewing audience.

"When the ratings came out," he says, "it chuffed me."

"It what?"

"Chuffed me. Pleased me. Old World War I slang, or thereabouts."

GENERAL CINEMA THEATRES
MIDLAND PARK MALL CINEMA 1 2 3 4
697-7813 NORTH MIDKIFF ROAD & F.M. 868
BARGAIN MATINEES-$1.50 FIRST SHOW ONLY
ALL ABOARD... IF YOU DARE! TERROR TRAIN
2:00-4:00-6:00-8:00-10:00
MAC DAVIS IN Cheaper To Keep Her
A love story about women's rights...and lefts
1:15-3:15-5:15-7:15-9:15
NATIONAL PRESIDENTIAL POLL STRAW VOTE 80
R GOLDIE HAWN as PRIVATE BENJAMIN
1:15-3:20-5:25-7:30-9:35
CHRISTOPHER REEVE JANE SEYMOUR SOMEWHERE IN TIME
CHRISTOPHER REEVE Somewhere in Time PG
1:45-3:45-5:45-7:45-9:45

UA PERMIAN 4
BOX OFFICE OPENS 12:30 SHOWTIMES 1:15, 3:15, 5:15, 7:15 & 9:15
SHOWTIMES: 1:15, 3:15, 5:15, 7:15, 9:15
A Martial Arts fight to the finish. Filmed in America by the producers of 'Enter the Dragon.'
JACKIE CHAN IN THE BIG BRAWL
R RESTRICTED UNDER 17 REQUIRES ACCOMPANYING PARENT OR ADULT GUARDIAN
Released by Warner Bros. A Warner Communications Company C

WESTWOOD cinema
Phone 694-2261
NOW SHOWING! MATINEE SATURDAY SUNDAY & HOLIDAYS AT 2:00 NIGHTLY AT 7:15 & 9:30 ADMISSION $3.50 UNDER 12 YEARS $1.50
THE MOST COMFORTABLE THEATRE, WITH THE LARGEST SCREEN IN MIDLAND!
THE MOST DANGEROUS MAN IN THE WORLD.
WALTER MATTHAU GLENDA JACKSON HOPSCOTCH R
AVCO EMBASSY PICTURES Release

CHIEF
Phone 694-5811
NOW SHOWING! BOX OFFICE OPENS 7:30 PM FIRST FEATURE AT 8:00 ONE COMPLETE SHOW ONLY ADMISSION $3.00 UNDER 12 YEARS FREE
The most wanted man in Wakefield prison is the Warden.
HELD OVER!
Robert Redford "BRUBAKER" R
AND
JILL CLAYBURGH an unmarried woman R

UNITED ARTISTS THEATRES
UA PHONE • 697-3204 CINE 4 3207 W. Cuthbert
BOX OFFICE OPENS 12:30 EARLY BIRD $1.50 FIRST SHOWING
OH GOD BOOK II (PG) SHOWTIMES, 1:45, 3:45, 5:45, 7:45, 9:45
WHOLLY MOSES (R) SHOWTIMES: 1:30, 4:00, 6:00, 8:00, 10:00
RAISE THE TITANIC (PG) SHOWTIMES: 2:00, 4:30, 7:00, 9:30
THE BIG BRAWL (R) SHOWTIMES: 1:15, 3:15, 5:15, 7:15, 9:15

TEXAN Drive-In Theater West Highway 80 Phone 694-1411
NOW SHOWING! BOX OFFICE OPENS 7:30 PM FIRST FEATURE AT 8:00 ONE COMPLETE SHOW ONLY ADMISSION $3.00 UNDER 12 YEARS FREE
Satan's Playthings
THEY TAKE YOU TO HEAVEN AND DRAG YOU TO HELL.
R AN MPM RELEASE
Plus
CRAZED WOMEN DESPERATE FOR SATISFACTION.
CEMETERY GIRLS R

Now—you will be there when we...
RAISE THE TITANIC
DOLBY STEREO PG
UA PHONE • 697-3205 CINE 4 3207 W. Cuthbert
BOX OFFICE OPEN 12:30 SHOWTIMES 2:00, 4:30 7:00 & 9:30

HOWARD Lodge Cinema II
Phone 682-1631
NOW SHOWING! MATINEES SATURDAY-SUNDAY & HOLIDAYS. ADMISSION $3.50 UNDER 12 YEARS 1.50
NIGHTLY AT 7:30 & 9:30 | SATURDAY & SUNDAY AT 1:30-3:30-5:30
This is Brother Ambrose, Lead him not into temptation... For he's sure to follow. PG
In God We Trust
NIGHTLY AT 7:15 & 9:15 | SATURDAY & SUNDAY AT 1:15 - 3:15 - 5:15
Somewhere along a thousand miles of barbed wire border, the American dream has become a nightmare.
CHARLES BRONSON in BORDERLINE PG

Ordinary People
Some films you watch, others you feel
Paramount Pictures Presents a Wildwood Enterprises Production
"Ordinary People" Donald Sutherland • Mary Tyler Moore • Judd Hirsch • Timothy Hutton
Music Adapted by Marvin Hamlisch • Screenplay by Alvin Sargent • Produced by Ronald L. Schwary
Directed by Robert Redford A Paramount Picture
R RESTRICTED UNDER 17 REQUIRES ACCOMPANYING PARENT OR ADULT GUARDIAN
Copyright © MCMLXXX by Paramount Pictures Corporation. All Rights Reserved.
UA PHONE • 697-3205 CINE 4 3207 W. Cuthbert STARTS FRIDAY OCTOBER 24th

Why do they call it "adultery," when it makes them act like children?
LOVING COUPLES
TIME-LIFE FILMS PRESENTS
A DAVID SUSSKIND PRODUCTION
SHIRLEY MacLAINE · JAMES COBURN
SUSAN SARANDON · STEPHEN COLLINS
"LOVING COUPLES"
and SALLY KELLERMAN as Mrs. Liggett
Executive Producer DAVID SUSSKIND Produced by RENEE VALENTE
Directed by JACK SMIGHT
Written by MARTIN DONOVAN
Music by FRED KARLIN
Original Soundtrack Album Available on Motown Records & Tapes
PG PARENTAL GUIDANCE SUGGESTED SOME MATERIAL MAY NOT BE SUITABLE FOR CHILDREN
© 1980 TWENTIETH CENTURY-FOX
UA PHONE • 697-3205 CINE 4 3207 W. Cuthbert STARTS FRIDAY OCTOBER 24th

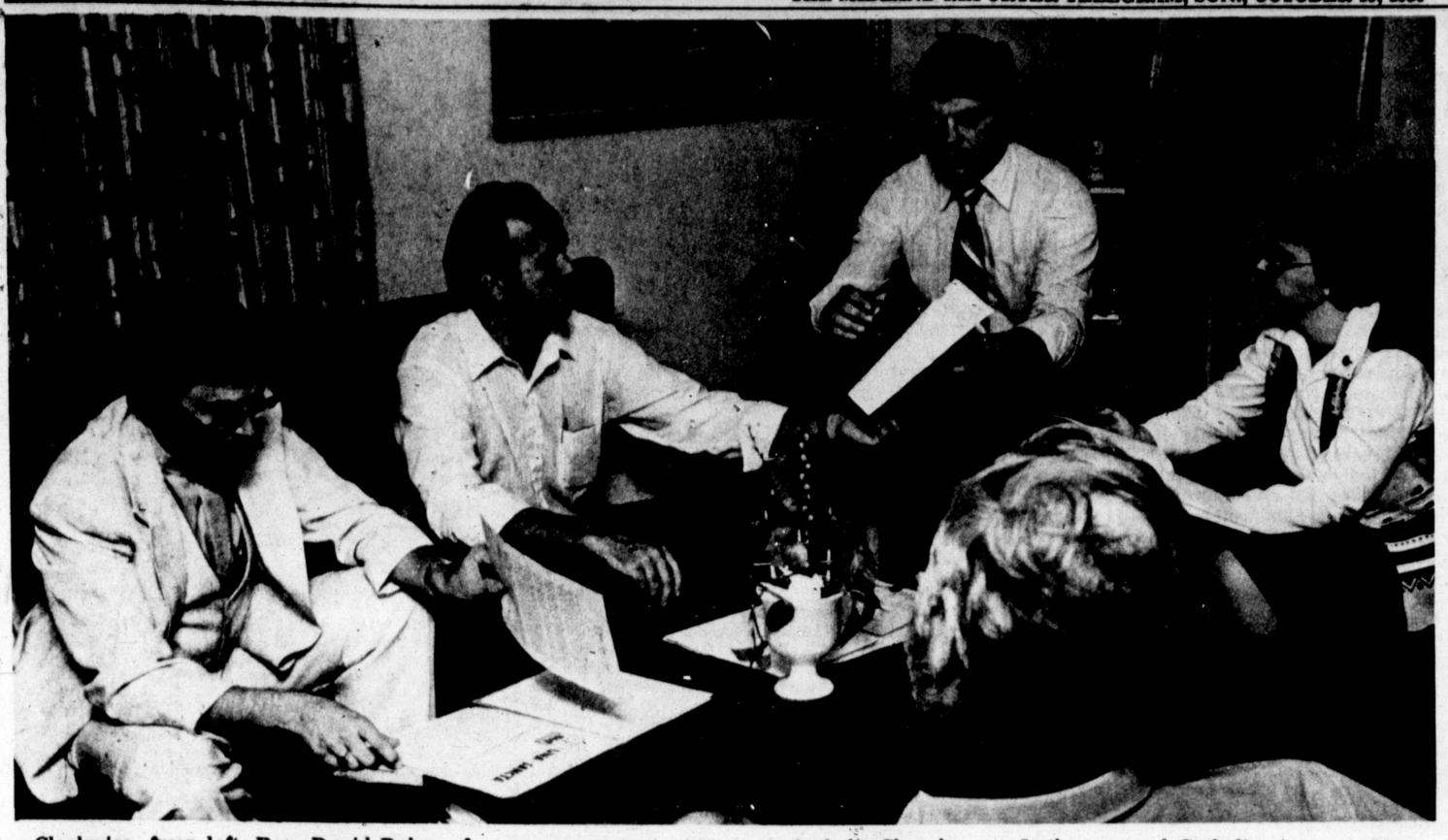

Clockwise, from left, Rev. David Baker of Hope Lutheran, Rev. Charles Meyer and Rev. Gary Haaland, both of Midland Lutheran, Sister Jean Amore and the Rev. Clifford Blackburn, both of St. Ann's Catholic Church, hold a planning session for the special joint service being planned for Oct. 26 at St. Ann's. A special dialogue service, which is open to Lutherans and Catholics interested in attending, will be held tonight at Hope Lutheran at 7:30. (Staff Photo)

Queen tours Pompeii's ruins

POMPEII, Italy (AP) — Britain's Queen Elizabeth II toured the ancient ruins of Pompeii on Saturday, including a house with erotic frescoes that did not appear to faze her in the least.

As reporters craned their necks to watch for the royal reaction, the queen passed a nude painting of Priapus, God of Fertility, without even a glance.

Her husband was more appreciative. Stopping in front of the painting, Prince Philip chuckled: "That's magnificent."

The royal trip to Pompeii is part of the British monarch's week-long visit to Italy and the Vatican, her first since 1961.

Aniello Cioffi, one of the Pompeii guards in the House of Vetti, said museum officials originally covered the painting of Priapus with paper to avoid offending the queen.

But British officials insisted that the artwork be uncovered and the paper came down before the visit began, Cioffi said. "The queen isn't fussed about any works of art," said Mark Pellew, a British Embassy spokesman in Rome.

Neither the queen nor Prince Philip went into a room where the Vettii brothers, merchants who built the house and lived in it, entertained their lovers almost 2,000 years ago. But about 40 reporters jammed into the 12-foot square room to see the erotic frescoes.

The queen wore a white raincoat and a khaki green scarf tied under her chin as she skirted puddles on the cobblestoned streets, trailed by a bouquet of black umbrellas hiding security agents and journalists.

Walesa warns against more strikes

KRAKOW, Poland (AP) — Independent union leader Lech Walesa warned thousands of workers at a rally Saturday to avoid further strikes against Poland's communist government.

He also reiterated that his free union movement recognized the leading role of the Communist Party in Poland, a statement incorporated into agreements signed by the government and workers that ended last summer's massive strike wave.

"If anyone wants to interfere (in Poland), we'd better warn them against it," he told an estimated 7,000 independent union members.

In Warsa, the official Polish news agency PAP accused Western media, political parties and trade unions of meddling in Poland's internal affairs and "disrupting Poland's ties with her allies."

Walesa opened a five-day tour of southern Poland Saturday with the anti-strike warning, but said further instructions xrom his Gdansk-based union federation, "Solidarity," would depend on government approval of the federation's charter.

SOLIDARITY WAS formed during labor unrest that engulfed Poland and led to unprecedent government concessions, including the right to form unions independent of Communist Party control. The strikes began after the government sought to end meat subsidies.

Walesa said Solidarity leaders would meet Monday to discuss a Warsaw court's failure to approve the group's charter. The court has approved about a dozen charters submitted so far by local independent union groups.

A Solidarity lawyer said union negotiators had resolved most of the court's objections, but disputes emerged Friday during a meeting with Polish legislators drafting new labor laws involving many of the workers' strike demands.

The rally took place in Nowa Huta, built in the 1950's and the site of a modern steel mill that is a government showcase.

Walesa (pronounced Vah-wen'-sah) hinted at further workers' protests, pending court approval of the charter, pledging that the his group would continue its organizing work with or without the charter.

He said Solidarity, a national organization claiming seven million members and 49 regional branches, would also hold elections, with or without approval.

The court's main objection to the Solidarity charter concerns the legal status of those regional branches. The government says it will register a national Solidarity union but not individual regional branches.

Walesa told the rally the union leaders were reluctant to create a strong centralized organization and wanted to maintain the local branches autonomy.

HIS CAUTIONS against further strikes were delivered in the wake of Solidarity's highly disciplined one-hour nationwide warning strike Oct. 3 that idled thousands of workers.

That nationwide walkout was called to reinforce demands that the government implement in full all 21 demands made by strikers at the Baltic seacoast ports and elsewhere.

Sources within the Solidarity movement said Walesa's trip was designed in large part to mend fences with union locals in the south who were at odds with the Gdansk-based leadership on various organizational issues.

One of the issues in dispute was said to be the role of anti-government dissidents within the organization and the level of cooperation the union should seek with authorities.

Answering questions from the crowd, Walesa defended the role of dissidents and intellectuals in helping Solidarity with its legal battles. He said Jacek Kuron, Poland's leading dissident, was lending valuable help to the movement.

IN ITS SATURDAY broadcast, PAP said Western attempts at interfering in Poland's affairs range from "giving good advice" and showing "concern for the good of the Poles" to detraction, instigation, fostering an atmosphere of antagonism and stimulating conflicts.

All this, the agency said, "is hampering the process of renewal ... sows distrust and is aimed at disrupting Poland's ties with her allies."

PAP said the government had recently protested to diplomats from some Western countries, including the United States, West Germany and Britain, saying such interference was "inadmissible."

Fraser claims victory in Australian election

SYDNEY, Australia (AP) — Prime Minister Malcolm Fraser, declaring he never believed predictions that his government would fall to an advancing Labor Party, claimed victory in Australia's national elections Saturday. He acknowledged, however, that his coalition lost ground.

Slightly more than half of the estimated 9 million ballots cast were counted by Saturday night, and computer projections supported Fraser's claim.

Even so, Labor leader Bill Hayden refused to concede defeat. Speaking at a press conference in his home town of Ipswich in Queensland, he said, "We've still got a chance." The 47-year-old economist and former policeman said he hoped the ballots still to be counted would put Labor ahead.

Bob Hawke, a former president of the Labor Party who won a seat in the elections, did not share Hayden's optimism.

"You'd have to say the government has been re-elected," he said.

Computer estimates indicated Fraser's coalition of the Liberal Party and the National Country Party would be returned to power with a majority of between 15 and 18 seats in the House of Representatives. That compared with a 49 seat House majority the generally conservative coalition took into the election.

Officials said counting would continue through the weekend, and the final government majority probably would not be known for several days.

All 125 House seats were at stake, as were half of the 64 seats in the Senate. The party that wins the majority in the House, which is seated for a term of three years, forms the government. The Senate's main legislative role stems from its ability to block House action.

Early returns in the Senate race indicated that a splinter party, the Australian Democrats, could emerge with enough seats to wield the balance of power between Fraser's coalition and Labor.

Pre-election public opinion polls indicated the Laborites would score a narrow victory. Incomplete returns showed the opposition with a higher percentage of the total vote. But the margin was not uniform across the country and Labor, excluded from government for five years, was denied important marginal seats.

Fraser, 50-year-old millionaire farmer made his victory claim before a cheering crowd at Melbourne's Southern Cross Hotel. He said of the polls, "All through the campaign I never believed them."

"It's been a very substantial victory, even though some seats have been lost," he said.

Fraser was swept into power in 1975 with a record parliamentary majority of 55 seats. His popularity declined recently, with observers citing as one reason his growing reputation as being aloof and arrogant.

The prospect of a Labor victory had jolted Australia's financial community and prompted a plunge on the stock exchange.

During the campaign, Fraser claimed a Labor victory would mean a capital gains and wealth tax. Hayden denied the allegations.

Hayden countercharged that Fraser was responsible for failing to bring down Australia's 11 percent inflation rate, 6 percent unemployment rate and taxes, and promised an across-the-board $3 a week tax cut, job creation programs and a gasoline price freeze.

Hayden confined his remarks on foreign affairs to a speech in which he pledged continuing support for Australia's alliance with the United States. He said, "Australia is allied with the United States as a result of a Labor government's far-sighted attitudes 40 years ago."

He promised a resource rent tax on multinational companies exploiting Australia's huge mineral reserves.

Border advisory committee urged to concentrate on energy sources

AUSTIN, Texas (AP) — Texas Gov. Bill Clements proposed today that the new Southwest Border Regional Commission Energy Advisory Committee concentrate on the vast oil, natural gas, coal and uranium resources in California, Arizona and Texas.

Because the region is dependent on oil and gas for its agricultural economy, Clements said the four border states should try to increase their influence in shaping national energy policies as they affect the border region.

"We must also recognize the vast productive capacity in Mexico as a way to improve economic conditions on both sides of the border. Thus, it is important for us to have the very best relations with Mexico," Clements said as keynote speaker for the first meeting of the committee which provides expert advice to the regional commission on border energy policies.

The Southwest Border Regional Commission is a federal-state partnership designed to promote economic growth in the 59 adjacent border counties in the four states.

James W. Lauderback, deputy director of the Texas Energy and Natural Resources Advisory Council, said Texas is specifically recommending that the committee endorse infill drilling to optimize oil and gas production.

REPUBLICAN

JEFF BARBER

"12 years is long enough! . . .

for any politician to be in office. My opponent now wants to make it **16 years**!

I'm for turning things around and getting back to basics; conservative spending of our tax dollars is the first step."

Lets elect a **businessman** to office who will put new life into the Commissioner's Court . . . and put sound business practices to work for you.

We don't need any more taxes!

County Commissioner Prec. 1

(Voting Precincts # 4, 9, 11, 13, 21, &22)

Vote absentee until Oct. 31st.

A "positive force" for you.

Pd. Pol. Ad by Committee to elect Jeff Barber
Charlie Linebarger, Chairman, 3513 Bauman, Midland, TX 79701

DON CLARK INTRODUCES THE FINEST IN HOME LAUNDRY... Speed Queen®

Model HA5321 Automatic Washer.
- Multi-cycle all-fabric timer for clean clothes—economically.
- Permanent press cycle minimizes wrinkling.
- Self-cleaning lint filter does the dirty work for you.
- Longest agitation stroke for maximum wash action.

$399.95

Model HE6430 Electric Dryer.
- 5 drying cycles & 3 fabric settings.
- Big capacity cylinder.
- Flexible 4-way exhaust (3-way on gas dryers).
- Pull-out lint filter.

$299.95

Built for today's kind of drying... energy efficient.

IF PRODUCT OR PERFORMANCE DEFECTIVE Good Housekeeping GUARANTEES REPLACEMENT OR REFUND TO CONSUMER

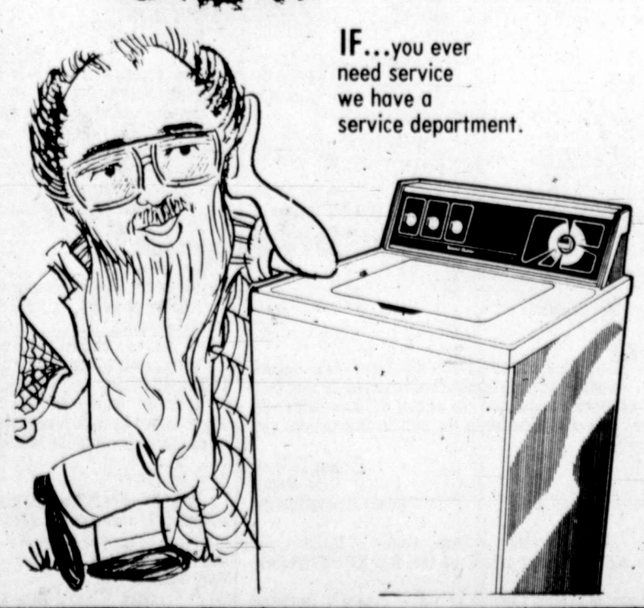

IF...you ever need service we have a service department.

The Same Heavy Duty Construction That Has Made Speed Queen. No. 1 in Coin-Op Laundry.

TOWN & COUNTRY SHOPPING CENTER

HOURS: Mon-Fri 8-6 pm
Sat. 9-6 pm

Ph. 694-1628 FREE DELIVERY

Don Clark's Good Housekeeping Shop

"Our Place Is Where Prices Are Born Not Raised"

Iraq, Iran issue conflicting reports

BEIRUT, Lebanon (AP) — Iraq claimed it broke the back of Iranian resistance in fierce battles around Abadan and Khorramshahr on Saturday, but Iran said defenders of its vital oil cities were engaged in hand-to-hand fighting to break an Iraqi siege.

At the major war front on the Shatt al-Arab waterway, Iraq said it had crushed "desperate attempts" by Iran to break the siege of the oil refining city of Abadan and the oil port of Khorramshahr, 10 miles away.

Iraq claimed 70 Iranian troops were killed in the fighting and 17 taken prisoner. It said 26 Iraqis were killed and that "remnants of the racist enemy forces have been breaking up on all fronts."

Iran reported an early morning lull in the fighting at Khorramshahr, but a noon broadcast by Tehran Radio said hand-to-hand combat was raging and "bombs and rockets are raining on the city."

Iranian communiques insisted, however, that Iranian forces had recaptured the main supply highways to the two beleagured cities and managed to keep the roads open.

Tehran Radio said Iraq was hitting Abadan with mortar fire and using "cluster missiles" in attacks on Abadan and Khorramshahr. The broadcast said "defenders of the Islamic revolution are determined to turn the outlying areas (of Abadan) into a graveyard for Iraqi folces."

Baghdad Radio said a merchant ship flying the Panamanian flag sank in the Shatt al-Arab Saturday after being hit by Iranian fire. No other details were given.

President Saddam Hussein of Iraq, in a radio message to his countrymen, praised the performance of Iraqi forces, adding: "I beseech Allah to give us together the power in this struggle to win the final victory against those Persian racist usurpers who have distorted Islam."

The remarks referred to the fact that Iranians are Persians, not Arabs, and to the underlying religious aspect of the Iran-Iraq war.

Iraq appears to be ready for long conflict with Iran

By STEVE K. HINDY
Associated Press Writer

NEAR ABADAN, Iraqi-Occupied Iran (AP) — After launching the war with a series of quick thrusts into Iran, the Iraqi army appears to have geared down for a long conflict that now focuses on this oil refining city and the adjacent port of Khorramshahr.

Access to official Iraqi opinion is limited. But Western military sources and other observers have noted the Iraqis are moving steadily on these two fronts, while maintaining positions near Ahwaz, Dezful and central border areas to the north.

The sources have described Iraqi tactics as siege and attrition, but they note the Iraqis have been most aggressive along the disputed Shatt al-Arab estuary — the border between the two nations.

Reporters who went to within a mile of the battlefront near Abadan on Thursday saw the Iraqis had moved about 12 miles toward the city a week after crossing the Karun River, which runs into the Shatt al-Arab at Khorramshahr.

If the precedent of Khorramshahr holds, the Iraqis likely will not "storm" Abadan, site of one of the world's biggest oil refineries. In Khorramshahr, the Iraqis established firm positions in northwest neighborhoods of the port and then pounded the city with artillery.

One source, a retired Western general who works as a journalist, said it appeared the Iraqis did not want to take the casualties or attack the civilian population with a large-scale assault on the cities.

Other observers have been surprised at the limited use of the Iraqi air force.

The general, who has talked with Iraqi officers about river crossings and pontoon bridges, said he was unable to get a hint about Iraq's overall strategy.

Iraqi Foreign Minister Saddoun Hammadi and others said in the first week of the war that they were ready to negotiate peace with Iran if Iran recognized Iraqi claims to the Shatt al-Arab and other disputed border territory.

The Iranians refused, and many experts in the West have speculated the refusal spoiled Iraqi's hopes for a short war. Iraqi officials have said the Iranian position forced Iraq to continue taking more and more Iranian territory — far beyond the roughly 400 square miles they say they want.

Some observers believe Iraq needs a bargaining chip like Abadan or Khorramshahr to negotiate the kind of agreement they want with Iran.

The danger of a long war for Iraq is that it will be sucked deeper and deeper into Iran and face guerrilla attacks by supporters of Ayatollah Ruhollah Khomeini — a kind of Vietnam scenario in which public support for the Iraqi government might wane, diplomatic sources say.

There are already indications the Iraqis may be trying to prepare public opinion for an extended conflict. Iraqi officials have repeatedly noted their economy and military are stronger than Iran's, which has been crippled by a U.S. embargo and the war.

In a televised speech last week, the governor of Iraq's central bank assured Iraqis that public spending could continue at present levels for a year despite the war. Diplomats estimate Iraq has up to $37 billion in reserves.

Yet Iraq's oil facilities have been damaged in the war and the Persian Gulf's second largest oil exporter depends on oil revenues to carry out ambitious development plans and purchase military hardware. Iraq had earned about $30 billion a year from oil exports and that income has now been cut off.

An Analysis

Jordanians favor more neutral war position

AMMAN, Jordan (AP) — King Hussein has pledged Jordan's total support for Iraq in the Persian Gulf war, but public sentiment in the desert kingdom where Palestinians predominate seems to favor a more neutral position.

"What is important is the fight against the Israelis," said a shopkeeper in Amman. "This business with Iraq and Iran can only detract from the struggle."

Similar views were aired in a number of interviews with people in the capital and the southern port city of Aqaba, where a sealift to channel food and other goods to Baghdad is being mounted.

But such opinions are not reflected in the state-run media, where there is no criticism of the king's decision to offer air bases and even troops if necessary to the Iraqi war effort. He is the only Arab leader openly to back the Iraqis.

Diplomatic sources said opposition to Jordan's involvement comes from two main sources: The relatively small fundamentalist Moslem groups that draw inspiration from Ayatollah Ruhollah Khomeini's Islamic revolution in Iran and from the Palestinians.

The kingdom has more Palestinians than Jordanians, an estimated 1.4 million Palestinians compared to 800,000 Jordanians. That does not count Palestinians living in the Israeli-occupied West Bank of the Jordan River.

Of the Palestinians living east of the Jordan River, more than 876,000 are refugees or displaced persons from areas taken over by the Israelis in the 1967 Mideast war, according to U.S. estimates.

The problem of conflicting nationalisms has been a constant source of problems for Jordan. Many Palestinians identify with Yasser Arafat's Palestine Liberation Organization — which has adopted a position of strict neutrality in the Persian Gulf war. PLO leaders have repeatedly said the war detracts from their struggle for a homeland.

Ten years ago, Palestinian commandos using Jordan as a base to launch attacks on Israel, moved against King Hussein and Hussein's Bedouin Arab troops put down the uprising in bitter fighting.

But Palestinians remain a dynamic force in the commercial and intellectual life of the nation of 2.2. million. Many of the Palestinians feel that directing the nation's efforts away from the Jewish state in the west towards the Iranians in the east will take the pressure off the Israelis, diplomats say.

Government officials said the Islamic revolution in Iran is viewed by Jordan as a major factor for instability in the region and an open invitation to foreign intervention.

One official source said Khomeini had done nothing for the Arabs and his support for the Palestinian cause was little more than a ruse to achieve his own ends. The Iranians are predominantly Persians, not Arabs.

Now, the source said, Khomeini is threatening to export his Islamic revolution as well as carry the war to other gulf states.

Such a move by Iran would undercut the oil-rich nations, which are Jordan's main source of financial aid. Arab nations have pledged $1.25 billion a year to Jordan, and Iraq gives an additional $500 million annually.

Thus, diplomats suggested, Hussein's motivation in backing Iraq is rooted in both his belief in Arab nationalism and economic necessity.

In what one observer saw as muted criticism of the policy of support for Iraq from Islamic conservatives, Imam Ahmed Huleil spoke out in Amman's Hussein Mosque last week saying that Moslems should not be spilling their blood in a struggle against other Moslems, no matter their nationality.

LEGAL NOTICES

Midland Independent School District is soliciting bids for an external evaluator for the Title VII Bilingual Program. Anyone interested should call Dr. John Martinez at 682-2932 between 8:00 a.m. to 5:00 p.m. Bids should be made by 4:00 p.m. October 31, 1980.
October 16-25, 1980

NOTICE OF PUBLIC HEARING
A public hearing will be held at 1:30 p.m., Monday, October 27, 1980 in the Commissioners' Courtroom, Midland County Courthouse, at which time the Midland County Commissioners' Court will consider lowering the reasonable maximum rate of speed from 55 miles per hour to 40 miles per hour on County Road 128-W (Old Bankhead Highway) from Ector County line to County Road 1302-W as provided by Article 6701g, Vernon's Annotated Civil Statutes of Texas.

William B. Ahders
County Judge
Midland County, Texas
October 19, 1980

LEGAL NOTICE
A number of abandoned motor vehicles now being held in custody by the Chief of Police, City of Midland, Texas will be offered for sale at public auction to the highest bidder for each piece of property separately, and all sales shall be for cash.
The right is reserved to accept or reject all or part of any offer and to accept the offer most advantageous to the City of Midland, Texas. All offers to buy must be "as is". Two weeks will be allowed for removal of these vehicles. Any vehicle not removed during this time will be subject to storage at the rate of $1.00 per day from the date of sale.
All buyers will remain at the auction site at the end of the sale to pay for any vehicles purchased. Buyers will be issued a cash receipt at time of purchase. Auction sales receipts will be mailed to buyer within one week of sale. Buyer may obtain "certificate of title" from the State of Texas with auction sales receipt.
This public auction will be conducted October 30, 1980 at 2:00 P. M. Place: Motor Vehicle Impounding Area, at the rear of the City of Midland Animal Shelter Building, 1601 Orchard Lane, Midland, Texas. Impounding area will be open for inspection of vehicles at 1:00 P. M., October 30, 1980.
For further details covering this sale contact the Traffic Division, Police Department, City of Midland, P.O. Box 1152, Telephone: 683-4281 ext. 381.

VEHICLES FOR SALE

Vehicle No.	Description of vehicle	Serial No
PURCHASER	AMOUNT/BID	
437	1967 Ford PU	F10YDA58186
522	1970 Ford 2 DR.	0F01F166135
535	1969 Honda MC	CL3501038511
536	1972 Chrys. 4 DR.	CH43T2C213427
537	1971 Chev. 4 DR.	164691C171357
538	1972 Chev. 4 DR.	1M69H2J282407
539	1970 Chev. SW	156460J288361
540	1972 Pont. 2 DR.	2G37M2P159796
541	1967 Chev. 4 DR.	156697R145680
542	1966 Merc. 4 DR.	6242H592555
543	1964 Pont. 4 DR.	834A5427
544	1972 Olds. 4 DR.	3G69H2R178319
545	1974 Ford 4 DR.	4U53H155740
546	1971 Cad. 2 DR.	6834710210011
547	1968 Pont. 2 DR.	223378U126335
548	1974 Dodge PU	W14AE45078447
549	1970 Ford 4 DR.	0654420635
550	1957 Ford PU	F10J7D11998
551	1965 Pont. 4 DR.	23569K100775
552	1973 Linc. 4 DR.	3Y82A898338
553	1967 Ford 2 DR.	7D55Z118577
554	1966 Dodge 4 DR.	DL41G63170941
555	1975 Merc. 2 DR.	5A93H531732
556	1964 Olds. 4 DR.	844T014756
557	1966 Che . SW	113356W166468
558	1954 Olds. 2 DR.	559T5642
559	1973 Chev. 2 DR.	1L47H3S248866
560	1960 Chev. 2 DR.	011115219693
561	1974 Chev. 2 DR.	1Y27H4W228411
562	1968 Olds. 4 DR.	332698M349319
563	1957 Ply. 4 DR.	22338924
564	1970 Olds. 4 DR.	384391M537539
565	1960 VW 2 DR.	319031515

Wayne Gideon
Chief of Police
Midland, Texas
October 19, 1980

State Bank No. 2076
CONSOLIDATED REPORT OF CONDITION OF

Western State Bank

of Midland in the State of Texas and Domestic Subsidiaries at the close of business on September 30, 1980.

ASSETS

Cash and due from banks	3,198,000.00
Due from other depositories and all cash items in the process of collection	49,000.00
U.S. Treasury securities	1,456,000.00
Obligations of states and political subdivisions	3,022,000.00
Federal funds sold and securities purchased under agreements to resell	2,860,000.00
Total loans (including overdrafts totaling $18,000.00)	12,737,000.00
Bank premises, furniture and fixtures, and other assets representing bank premises	2,392,000.00
Real estate owned other than bank premises	10,000.00
Letters of credit and customers' liability on acceptances outstanding	93,000.00
All other assets	551,000.00
TOTAL ASSETS	26,368,000.00

LIABILITIES

Demand deposits of individuals, partnerships, and corporations	8,625,000.00
Time and savings deposits of individuals, partnerships, and corporations	12,258,000.00
Deposits of United States Government	46,000.00
Deposits of States and political subdivisions	787,000.00
Certified and officers' checks	322,000.00
TOTAL DEPOSITS	22,038,000.00
(a) Total demand deposits	8,998,000.00
(b) Total time and savings deposits	13,040,000.00
Unearned discount on loans	449,000.00
Letters of credit and acceptance outstanding	93,000.00
All other liabilities	335,000.00
TOTAL LIABILITIES (Excluding subordinated notes & debentures)	22,915,000.00
Allowance for possible loan and investment losses	64,000.00

EQUITY CAPITAL

Common stock (No. of shares outstanding 295,750)	1,479,000.00
Certified surplus	1,479,000.00
Undivided profits	431,000.00
TOTAL EQUITY CAPITAL	3,389,000.00
TOTAL LIABILITIES, AND EQUITY CAPITAL	26,368,000.00

I, the undersigned officer, do hereby declare that this Report of Condition (including the supporting schedules) has been prepared in conformance with the instructions and is true to the best of my knowledge and belief.
G. B. Morgan,
Vice President
(915) 694-6651
October 8, 1980

We the undersigned directors, attest the correctness of this Report of Condition (including the supporting schedules) and declare that it has been examined by us and to the best of our knowledge and belief has been prepared in conformance with the instructions and is true and correct.

Directors:
Giffert Alstrin
H. C. Michael
John B. Billingsley Jr.

(Seal)

State of Texas, County of Midland, SS:
Sworn to and subscribed before me this 10th day of October, 1980. My commission expires April 30, 1981.
Billie Veck
Notary Public.

REPORT OF CONDITION
Consolidating domestic subsidiaries of the

The Midland National Bank

of Midland in the State of Texas,at the close of business on September 30, 1980 published in response to call made by Comptroller of the Currency, under title 12, United States Code, Section 161. Charter number 6410, National Bank Region Number 11.
Statement of Resources and Liabilities

ASSETS

Cash and due from depository institutions	36,906,000.00
U.S. Treasury securities	5,467,000.00
Obligations of other U.S. Gov't. agencies and corps	1,487,000.00
Obligations of States & Political Subdivisons in the United States	54,805,000.00
Other bonds, notes and debentures	80,000.00
Federal Reserve stock and corporate stock	150,000.00
Federal funds sold and securities purchased under agreements to resell	44,100,000.00
Loans, Total (excluding unearned income)	160,851,000.00
Less: Allowance for possible loan losses	1,692,000.00
Loans, Net	159,159,000.00
Lease financing receivables	171,000.00
Bank premises, furniture and fixtures, and other assets representing bank premises	6,161,000.00
Other assets	4,040,000.00
TOTAL ASSETS	312,526,000.00

LIABILITIES

Demand deposits of individuals, prtnshps, and corps	127,876,000.00
Time and savings deposits of individuals, partnerships, and corporations	129,342,000.00
Deposits of U.S. Gov't.	156,000.00
Deposits of States and political subdivisions in the United States	14,324,000.00
Deposits of commercial banks	5,438,000.00
Certified and officers' checks	2,665,000.00
TOTAL DEPOSITS	279,801,000.00
Total demand deposits	136,725,000.00
Total time and savings deposits	143,076,000.00
Federal funds purchased and securities sold under agreements to repurchase	4,312,000.00
Interest bearing demand notes (note balances) issued to the U.S. Treasury	1,131,000.00
Mortgage indebtedness and liability for capitalized leases	2,361,000.00
Other liabilities	5,755,000.00
TOTAL LIABILITIES(Excluding Subordinated notes and debentures)	293,360,000.00

EQUITY CAPITAL

Common stock, a. No shares authorized 215,000 b.No. shares outstanding 215,000 (par value)	2,150,000.00
Surplus	2,850,000.00
Undivided profits	14,166,000.00
TOTAL EQUITY CAPITAL	19,166,000.00
TOTAL LIABILITIES AND EQUITY CAPITAL	312,526,000.00

MEMORANDA

Amounts standing as of report date:	
Standby letters of credit	
Standby letters of credit, total	13,966,000.00
Time certificates of deposit in denominations of $100,000 or more	76,099,000.00
Other time deposits in amounts of $100,000 or more	6,480,000.00
Average for 30 calendar days ending with the report date:	
Cash and due from depository institutions	34,455,000.00
Fed. funds sold and securities purchased under agreements to resell	38,731,000.00
Total loans	160,537,000.00
Time certificates of deposits in denominations of $100,000 or more	77,565,000.00
Total deposits	270,516,000.00
Fed. funds purchased and securities sold under agreements to repurchase	4,743,000.00
TOTAL ASSETS	303,333,000.00

I, B. L. Jones, Sr. Vice President and Controller of the above-named bank do hereby declare that this Report of Condition is true and correct to the best of my knowledge and belief.
B. L. Jones
October 15, 1980

We, the undersigned directors attest the correctness of this statement of resources and liabilities. We declare that it has been examined by us, and to the best of our knowledge and belief is true and correct.
Tony Martin
W. P. Franklin — Directors
Cy Wagner Jr.

State Bank No. 2189
CONSOLIDATED REPORT OF CONDITION OF

Commercial Bank & Trust Co.

of Midland in the State of Texas and Domestic Subsidiaries at the close of business on September 30, 1980. District No. 11

ASSETS

Cash and due from banks	5,688,000.00
Due from other depositories and all cash items in the process of collection	2,121,000.00
U.S. Treasury securities	5,389,000.00
Obligations of states and political subdivisions in the United States	12,413,000.00
All other securities	1,120,000.00
Federal funds sold and securities purchased under agreements to resell	3,000,000.00
Total loans (including overdrafts totaling $23,000.00)	56,314,000.00
Bank premises, furniture and fixtures, and other assets representing bank premises	3,725,000.00
Letters of credit and customers' liability on acceptances outstanding	197,000.00
All other assets	1,300,000.00
TOTAL ASSETS	91,267,000.00

LIABILITIES

Demand deposits of individuals, partnerships, and corporations	30,380,000.00
Time and savings deposits of individuals, partnerships, and corporations	42,823,000.00
Deposits of United States Government	142,000.00
Deposits of States and political subdivisions	4,989,000.00
Due to banks	92,000.00
All other deposits	6,000.00
Cerified and officers' checks	1,043,000.00
TOTAL DEPOSITS	79,475,000.00
(a) Total demand deposits	32,182,000.00
(b) Total time and savings deposits	47,293,000.00
Unearned discount on loans	2,665,000.00
Letters of credit and acceptances outstanding	197,000.00
All other liabilities	1,808,000.00
TOTAL LIABILITIES (Excluding subordinated notes & debentures)	84,145,000.00
Subordinated notes and debentures	300,000.00
Allowance for possible loan and investment losses	607,000.00

EQUITY CAPITAL

Common stock (No. of shares outstanding 300,000)	1,500,000.00
Certified surplus	4,000,000.00
Undivided profits	631,000.00
Uncertified surplus, reserve for contingencies, and other capital reserves	84,000,00.
TOTAL EQUITY CAPITAL	6,215,000.00
TOTAL LIABILITIES, AND EQUITY CAPITAL	91,267,000.00

I, the undersigned officer, do hereby declare that this Report of Condition (including the supporting schedules) has been prepared in conformance with the instructions and is true to the best of my knowledge and belief.
Donald D. Lee
Vice President and Cashier
915/683-5281
October 10, 1980

We the undersigned directors, attest the correctness of this report of Condition (including the supporting schedules) and declare that it has been examined by us and to the best of our knowledge and belief has been prepared in conformance with the instructions and is true and correct.

Robert L. Wood
C. H. Priddy
Robert D. Southerland

(Seal)

State of Texas, County of Midland, SS:
Sworn to and subscribed before me this 10th day of October, 1980.
My commission expires October 12, 1981. Grace V. Burfeind
Notary Public.

REPORT OF CONDITION
Consolidating domestic subsidiaries of the

The Midland National Bank

of Midland in the State of Texas, at the close of business on September 30, 1980 published in response to call made by Comptroller of the Currency, under title 12, United States Code, Section 161. Charter number 6410, National Bank Region Number 11.
Statement of Resources and Liabilities

ASSETS

Cash and due from depository institutions	36,906,000.00
U.S. Treasury securities	5,467,000.00
Obligations of other U.S. Gov't. agencies and corps	1,487,000.00
Obligations of States & Political Subdivisons in the United States	54,805,000.00
Other bonds, notes and debentures	80,000.00
Federal Reserve stock and corporate stock	150,000.00
Federal funds sold and securities purchased under agreements to resell	44,100,000.00
Loans, Total (excluding unearned income)	160,851,000.00
Less: Allowance for possible loan losses	1,692,000.00
Loans, Net	159,159,000.00
Lease financing receivables	171,000.00
Bank premises, furniture and fixtures, and other assets representing bank premises	6,161,000.00
Other assets	4,040,000.00
TOTAL ASSETS	312,526,000.00

LIABILITIES

Demand deposits of individuals, prtnshps, and corps	127,876,000.00
Time and savings deposits of individuals, partnerships, and corporations	129,342,000.00
Deposits of U.S. Gov't.	156,000.00
Deposits of States and political subdivisions in the United States	14,324,000.00
Deposits of commercial banks	5,438,000.00
Certified and officers' checks	2,665,000.00
TOTAL DEPOSITS	279,801,000.00
Total demand deposits	136,725,000.00
Total time and savings deposits	143,076,000.00
Federal funds purchased and securities sold under agreements to repurchase	4,312,000.00
Interest bearing demand notes (note balances) issued to the U.S. Treasury	1,131,000.00
Mortgage indebtedness and liability for capitalized leases	2,361,000.00
Other liabilities	5,755,000.00
TOTAL LIABILITIES(Excluding Subordinated notes and debentures)	293,360,000.00

EQUITY CAPITAL

Common stock, a. No shares authorized 215,000 b.No. shares outstanding 215,000 (par value)	2,150,000.00
Surplus	2,850,000.00
Undivided profits	14,166,000.00
TOTAL EQUITY CAPITAL	19,166,000.00
TOTAL LIABILITIES AND EQUITY CAPITAL	312,526,000.00

MEMORANDA

Amounts standing as of report date:	
Standby letters of credit	
Standby letters of credit, total	13,966,000.00
Time certificates of deposit in denominations of $100,000 or more	76,099,000.00
Other time deposits in amounts of $100,000 or more	6,480,000.00
Average for 30 calendar days ending with the report date:	
Cash and due from depository institutions	34,455,000.00
Fed. funds sold and securities purchased under agreements to resell	38,731,000.00
Total loans	160,537,000.00
Time certificates of deposits in denominations of $100,000 or more	77,565,000.00
Total deposits	270,516,000.00
Fed. funds purchased and securities sold under agreements to repurchase	4,743,000.00
TOTAL ASSETS	303,333,000.00

I, B. L. Jones, Sr. Vice President and Controller of the above-named bank do hereby declare that this Report of Condition is true and correct to the best of my knowledge and belief.
B. L. Jones
October 15, 1980

We, the undersigned directors attest the correctness of this statement of resources and liabilities. We declare that it has been examined by us, and to the best of our knowledge and belief is true and correct.
Tony Martin
W. P. Franklin — Directors
Cy Wagner Jr.

State Bank No. 2306
CONSOLIDATED REPORT OF CONDITION OF

Metro Bank

of Midland in the State of Texas and Domestic Subsidiaries at the close of business on September 30, 1980. District No. 11

ASSETS

Cash and due from banks	1,287,000.00
U.S. Treasury securities	297,000.00
Obligations of other U.S. Government agencies and corporations	100,000.00
Obligations of States and political subdivisions in the United States	212,000.00
Federal funds sold and securities purchased under agreements to resell	1,615,000.00
Total loans (including overdrafts totaling 20,000.00)	5,702,000.00
Bank premises, furniture and fixtures, and other assets representing bank premises	487,000.00
All other assets	104,000.00
TOTAL ASSETS	9,804,000.00

LIABILITIES

Demand deposits of individuals, partnerships, and corporations	2,130,000.00
Time and savings deposits of individuals, partnerships, and corporations	4,290,000.00
Deposits of United States Government	108,000.00
Deposits of States and political subdivisions	288,000.00
Due to banks	1,188,000.00
Certified and officers' checks	246,000.00
TOTAL DEPOSITS	8,250,000.00
(a) Total demand deposits	3,227,000.00
(b) Total time and savings deposits	5,023,000.00
Unearned discount on loans	331,000.00
All other liabilities	110,000.00
TOTAL LIABILITIES (Excluding subordinated notes & debentures)	8,691,000.00
Allowance for possible loan and investment losses	26,000.00

EQUITY CAPITAL

Common stock (No. shares outstanding 50,000)	375,000.00
Certified surplus	425,000.00
Undivided profits	287,000.00
TOTAL EQUITY CAPITAL	1,087,000.00
TOTAL LIABILITIES, AND EQUITY CAPITAL	9,804,000.00

I, the undersigned officer, do hereby declare that this Report of Condition (including the supporting schedules) has been prepared in conformance with the instructions and is true to the best of my knowledge and belief.
Gregg Hagelstein,
Vice-President and Cashier
(915) 563-3952
October 8, 1980

We the undersigned directors, attest the correctness of this Report of Condition (including the supporting schedules) and declare that it has been examined by us and to the best of our knowledge and belief has been prepared in conformance with the instructions and is true and correct.

Directors:
Nancy Rodman Anguish
Aaron Giebel
(Seal) Ernie Crawford

State of Texas, County of Midland, SS:
Sworn to and subscribed before me this 8th day of October, 1980.
My commission expires June 26, 1984 Nan Smithson,
Notary Public.

REPORT OF CONDITION
Consolidating domestic subsidiaries of the

First National Bank

of Midland in the State of Texas,at the close of business on September 30, 1980 published in response to call made by Comptroller of the Currency, under title 12, United States Code, Section 161. Charter number 04368, National Bank Region Number 11.
Statement of Resources and Liabilities

ASSETS

Cash and due from depository institutions	147,619,000.00
U.S. Treasury securities	27,682,000.00
Obligations of other U.S. Gov't. agencies and corps	14,064,000.00
Obligations of States & Political Subdivisons in the United States	109,630,000.00
Other bonds, notes and debentures	639,000.00
Federal Reserve stock and corporate stock	878,000.00
Federal funds sold and securities purchased under agreements to resell	500,000.00
Loans, Total (excluding unearned income)	638,293,000.00
Less: Allowance for possible loan losses	7,309,000.00
Loans, Net	630,984,000.00
Lease financing receivables	55,000.00
Bank premises, furniture and fixtures, and other assets representing bank premises	28,142,000.00
Real estate owned other than bank premises	398,000.00
Investments in unconsolidated subdidiaries and associated companies	511,000.00
Customers Liability to this bank on acceptances outstanding	202,000.00
Other assets	16,896,000.00
TOTAL ASSETS	977,700,000.00

LIABILITIES

Demand deposits of individuals, partnerships, and corporations	334,308,000.00
Time and savings deposits of individuals, partnerships, and corporations	365,399,000.00
Deposits of United States Government	608,000.00
Deposits of States and political subdivisions in the United States	46,206,000.00
Deposits of commercial banks	69,700,000.00
Certified and officers' checks	466,000.00
TOTAL DEPOSITS	816,687,000.00
Total demand deposits	380,988,000.00
Total time and savings deposits	435,699,000.00
Federal funds purchased and securities sold under agreements to repurchase	66,980,000.00
Interest-bearing demand notes (note balances) issued to the U.S. Treasury	5,166,000.00
Mortgage indebtness and liability for capitalized leases	328,000.00
Bank's liability on acceptances executed and outstanding	202,000.00
Other liabilities	14,187,000.00
TOTAL LIABILITIES(Excluding Subordinated notes and debentures)	903,550,000.00
Subordinated notes and debentures	12,000,000.00

EQUITY CAPITAL

Common stock No shares authorized 2,500,000 No. shares outstanding 2,242,000 (par value)	11,210,000.00
Surplus	18,050,000.00
Undivided profits	32,890,000.00
TOTAL EQUITY CAPITAL	62,150,000.00
TOTAL LIABILITIES AND EQUITY CAPITAL	977,700,000.00

MEMORANDA

Amounts outstanding as of report date:	
Standby letters of credit	
Standby letters of credit, total	19,196,000.00
Time certificates of deposit in denominations of $100,000 or more	349,832,000.00
Other time deposits in amounts of $100,000 or more	1,000,000.00
Average for 30 calendar days ending with the report date:	
Cash and due from depository institutions	118,775,000.00
Fed. funds sold and securities purchased under agreements to resell	475,000.00
Total loans	615,872,000.00
Time certificates of deposits in denominations of $100,000 or more	319,774,000.00
Total deposits	758,695,000.00
Federal funds purchased and securities sold under agreements to repurchase	68,541,000.00
TOTAL ASSETS	922,386,000.00

I, John C. Nichols, Cashier of the above-named bank do hereby declare that this Report of Condition is true and correct to the best of my knowledge and belief.
John C. Nichols
Cashier
(October 16 1980)

We, the undersigned directors attest the correctness of this statement of resources and liabilities. We declare that it has been examined by us, and to the best of our knowledge and belief is true and correct.
Charles Fraser — Directors
Jno. P. Butler
J. Harvey Herd

There's nothing the pet of the week likes better than a roll in the grass — except maybe a good place to call home. He's number 391, a black and white bulldog mix about 1½ years old and he's available for adoption at the Midland Animal Control Center, 1601 E. Orchard Lane, from 9 a.m. to 4:30 p.m. Monday through Friday and from noon to 2 p.m. Saturday. (Staff Photo by Edward McCain)

Real gangland drama shapes up in Hollywood

By LINDA DEUTSCH

LOS ANGELES (AP) — In the gray marble gloom of federal court, a few miles from the Hollywood film factories that produced "The Godfather," crowds line up for admittance to a real gangland drama.

On trial in the court of U.S. District Judge Terry Hatter are five reputed Mafia figures. A confessed hitman is on the witness stand. Last week, court watchers got what they came for — a glimpse into the underworld, replete with blood oaths, secret handshakes and vows of silence.

The defendants call it fantasy — a picture as fictional as "The Godfather." But the government's organized crime strike force, which fought for three years to bring the case to trial, says it's the real thing — an inside look at a West Coast branch of La Cosa Nostra.

The star of the government case is a silver-haired informer in horn-rimmed glasses — Aladena "Jimmy the Weasel" Fratianno, 67, a confessed mob executioner.

Fratianno has been called the most important Mafia informer since Joseph Valachi spilled his story to the McClellan rackets committee in 1963.

"What is the name of the criminal organization to which you belonged?" asked James Henderson, attorney for the organized crime strike force.

"La Cosa Nostra," said Fratianno, starting his story of mob migration to the West Coast.

"How do you get out?" asked Henderson.

"There's no way out, sir," said Fratianno. "They tell you, 'You come in alive and you go out dead.'"

Across the courtroom at two defense tables are the drama's co-stars — five aging men whose cheerful demeanor contrasts sharply with the grim accusations made by Fratianno.

They are charged with racketeering, extortion, obstruction of justice and conspiracy in a series of crimes which stem from the slaying of Frank "The Bomp" Bompensiero, a mobster who turned informer.

Here are glimpses of the key players:

—Louis Tom Dragna, 59, bald with a fringe of white hair, comes to court in casual attire, sweaters and jeans. He sometimes brings Milky Way candy bars for spectators or the deputy marshals manning the high security metal detector.

Dragna, nephew of onetime Mafia boss Jack Dragna, has been named by Fratianno as one of those who marked Bompensiero for death. The execution, Fratianno said, was planned at the California Mart, center of the Los Angeles garment industry, where Dragna has a dress manufacturing company.

The defendants call it fantasy — a picture as fictional as "The Godfather." But the government's organized crime strike force says it's the real thing — an inside look at a West Coast branch of La Cosa Nostra.

—Dominic Phillip Brooklier, 66, named by Fratianno as the boss or "capo" of the Los Angeles Mafia, is a handsome, gray-haired man who watches with unabashed pride as his son, lawyer Anthony Brooklier, aids in his defense. Father and son sit side by side at the counsel table as their wife and mother watches from a front row seat.

—Samuel Orlando Sciortino, 62, dark-haired and bulky with a husky voice, comes to court with his wife and their grown son, Chuck. The former owner of a trucking business now lives in retirement in the desert resort of Rancho Mirage. Sciortino, who served time in prison with Brooklier a few years back, has been named by Fratianno as underboss of the local Mafia and one who pushed for the execution of Bompensiero.

—Michael Rizzitello, 52, is the youngest defendant, a burly man whose wife and two teen-age daughters walk hand-in-hand with him from court. Recently released from federal prison, he has been named by Fratianno as a recent Mafia initiate who was sent to extort money from pornographers.

—Jack LoCicero, 68, comes to court alone. He is ashen faced and thin, and his failing health has postponed the trial several times. He underwent open heart surgery last year and a hernia operation a few weeks before the trial began. He carries a small duffle bag filled with medicine. He has been linked by Fratianno to extortion attempts.

A sixth defendant, Thomas Ricciardi, died during heart surgery before he could be brought to trial.

According to Fratianno, this group heads a Mafia clan which may number as few as 15 to 17 members.

Grand jury systems in several cities flawed, GAO report says

SEATTLE (AP) — The federal grand jury system in seven major American cities is so flawed that procedures have allowed witnesses to be threatened and prosecution targets to flee before being indicted, concludes a report from the federal General Accounting Office.

In addition, said the GAO report, haphazard security has brought some investigations to hasty ends and damaged some reputations.

The report dealt with grand jury operations in Seattle, Las Vegas, Nev., Kansas City, St. Louis, Newark, N.J., and the New York City boroughs of Manhattan and Brooklyn.

An article on the report was carried in Saturday editions of The Seattle Times.

The article did not specify what problems, or how many, surfaced in each city said the report concluded the problems were "only the tip of the iceberg," since only seven of 95 federal district courts were studied.

The GAO report found 492 "disclosures" of supposedly secret grand jury information between 1973 and 1979, including 328 in 1978 and 1979 alone.

The report said the disclosures revealed the identities of 343 witnesses in the seven cities, "including five who were murdered, 10 who were intimidated and one who disappeared."

The report stressed that many of the disclosures were made legally, taking place in open court, but others came from administrative blunders such as leaving files on desks or in unlocked cabinets or failing to exercise even the simplest forms of security.

In six of the seven districts, contract court reporters or typists worked out of their homes, keeping tapes, notes and transcripts in spare rooms or garages.

Six of the seven court districts had no procedures for storing grand jury material and in two instances, the court reporters' offices were burglarized.

In some cases, the GAO found, court reporters leaked grand jury information to prosecution targets. Two court reporters later were prosecuted.

If reporters can penetrate grand jury security, so can criminals, the report said in essence.

The grand jury has roots in English common law and is required by the Constitution. No serious federal crime can be prosecuted unless a grand jury indictment is brought.

The work of grand juries is supposed to be secret, especially because much of it never produces charges and can damage reputations if released.

Response to the report varied. Federal judges generally agreed with the findings, but questioned whether courts have the space or funds to provide better security.

The Justice Department, representing U.S. attorneys' offices in the districts, noted that many examples of grand jury leaks came from witnesses themselves, who are allowed to discuss grand jury testimony if they choose.

Sixteen teachers jailed in Ohio school strike

YOUNGSTOWN, Ohio (AP) — Sixteen teachers who violated a court order to return to work during a strike against the Boardman school district went to jail Saturday to begin serving 10-day sentences.

A crowd of nearly 150 people, most of them teachers, welcomed the group with applause as they arrived at the Mahoning County Jail.

Common Pleas Judge Clyde Osborne sentenced the teachers to 10 days in jail and $500 fines for violating his back-to-work order that was issued during a 26-day-old strike. Most of those found in contempt were members of the Boardman Education Association.

The teachers stayed in the lockup from 8 a.m. to 8 p.m. They were to report back to the jail for another 12-hour session on Sunday.

Capt. Anthony Noday of the sheriff's office said the teachers would be kept completely segregated from the jail's criminal population.

Osborne said the sentence is to continue for the next four weekends.

"I don't feel any bitterness towards the judge," said Robert Williams, president of the education association. "He was caught in the middle and did what he had to do to protect the integrity of the court."

Would-be auto thief learns to leave Rolls Royce alone

DALLAS (AP) — Another potential auto thief learned a valuable lesson Friday — don't waste time stealing a Rolls Royce.

One of the British-made luxury autos was taken from a parking garage in downtown Dallas late Thursday. It was recovered Friday morning, parked behind a coffee shop just a few miles away.

Store owner Vicki McCraw spotted the Rolls when she drove to work Friday — it was in her parking spot, and the first thing she did was call police because she was sure it was stolen.

"I knew nobody would drive up the alley here and then leave a car like that unlocked," she said, explaining her suspicions.

The $87,000 car had been left in the parking garage by owner Jerry McCutchin. The only thing missing was the 18-karat gold, diamond-studded ignition key, worth $1,500.

"I'd give a $500 reward to get it back and I wouldn't ask any questions," oilman McCutchin, 50, said.

His car was recovered undamaged except for a torn roof covering and a small dent on top. Police said that damage was inflicted when parking garage attendants saw the car being driven away and tried to stop the theft by shutting the metal garage door, but the driver scraped underneath and escaped.

The managing director of the local Rolls Royce dealership, British native Bill Ferris, said most professional car thieves have learned to steer clear of his product.

Honesty saluted

DES MOINES, Iowa (AP) — Saluting the honesty of an anonymous citizen, police on Saturday said a cardboard box containing "a small fortune" in gold and old coins was found in the middle of the street in east Des Moines.

The finder, who asked not to be identified, turned the gold and coins over to police Friday night.

Officers said the box contained six one-ounce bars of almost pure gold and numerous old coins, some of them gold pieces dating back to the 1890s.

Police Sgt. Richard Jones, a coin collector, said the find is worth about $5,000. He said the gold alone is worth $2,400.

"It's nice to find somebody that honest," said Policeman James Bonwell. Bonwell said the finder knew the coins were valuable because he had taken them to the home of his future father-in-law, a coin collector, and examined them before turning them over to police.

Dial Direct Want Ads 682-6222

EDMUND PRUE DO, FABFP
Announces the opening of his office for the practice of General Medicine
MARTIN COUNTY FAMILY CLINIC
Walk-ins 10 to 12, 2 to 4 Mon.-Fri.
Other hours by appointment
109 E. 1 STANTON, TX. 915-756-3331

T.A. REDDY, M.D.
announces the opening of his office for the practice of
INTERNAL MEDICINE
2407 W. Lousiana Suite 102 Hours by Appt.
Oak Tree Plaza Bldg. (915) 685-0123

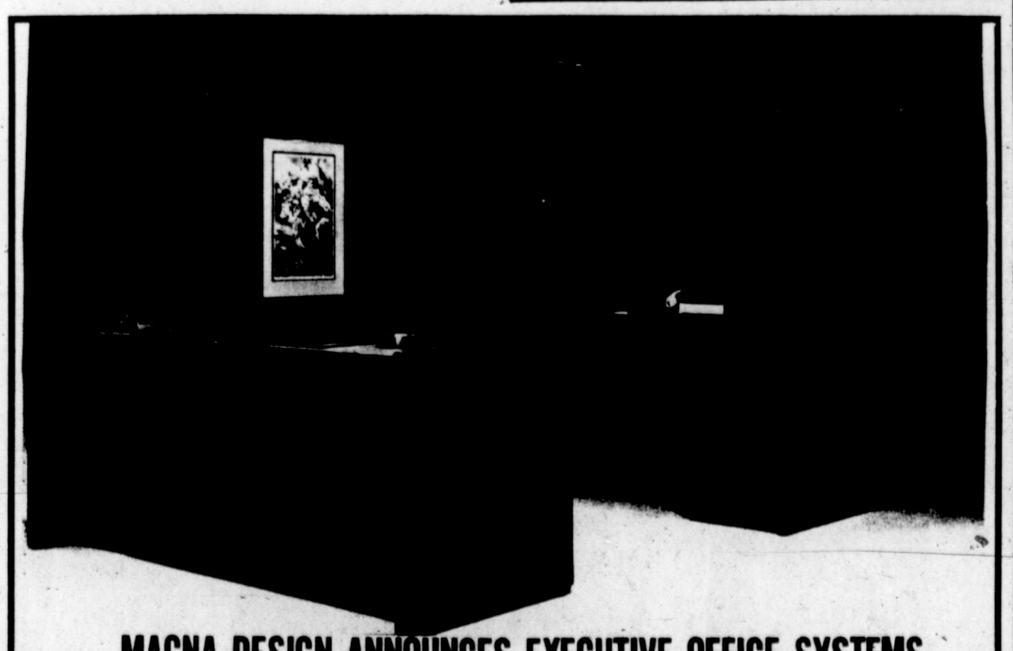

MAGNA DESIGN ANNOUNCES EXECUTIVE OFFICE SYSTEMS
The Office that Changes...
This system may be moved easily-Added on to-Plus
arranged to suit your office needs
OFFICE FURNITURE CENTER
WE HAVE OFFICE FURNITURE TO SUIT ALL OF YOUR NEEDS
3108 N. BIG SPRING
"CASH AND CARRY"
685-6004

BOYS·GIRLS
AGES 11 to 16
MAKE REAL MONEY
BE ABLE TO BUY THE THINGS YOU WANT, HAVE PLENTY OF MONEY FOR CHRISTMAS.
BE AN INDEPENDENT BUSINESS PERSON
A REPORTER TELEGRAM ROUTE WITH 60 PAPERS EARNS YOU ALMOST $80.00 PER MONTH
(MORE MONEY FOR LARGER ROUTES)
MORE THAN THAT YOU ARE OPERATING YOUR OWN BUSINESS, LEARNING RESPONSIBILITY, HOW TO HANDLE MONEY AND HOW TO PLEASE MANY DIFFERENT PEOPLE:
MANY MEN AND WOMEN FEEL THEIR EXPERIENCE DELIVERING A NEWSPAPER PAVED THE WAY TO GREATER SUCCESS IN LATER LIFE OCCUPATIONS
THERE MAY BE A ROUTE CLOSE TO YOU THAT NEEDS YOUR ATTENTION,
SPECIAL PRIZES •EXTRA BONUSES
MANY OTHER OPPORTUNITIES IF YOU ADD NEW CUSTOMERS TO YOUR ROUTE.
LET'S TALK IT OVER!
CALL TODAY! 8 AM TO 5 PM
682-5311 MRS. RODRIGUEZ MR. ATWOOD
The Midland Reporter-Telegram

Arthur T. Roth, left, chairman of National Associated Businessmen, presents the organization's "Watchdog of the Treasury" award to Congressman Kent Hance. Hance was one of a select group of congressmen to receive the NAB's pretigious award for voting against unnecessary federal spending during the 96th session of Congress. Less than 180 of the 435 members of the House of Representatives received the award.

Living coral reef community moved to exhibit-laboratory

WASHINGTON (AP) — An entire community of sea life has been plucked from the Virgin Islands and transported to the nation's capital for scientists and the public to share in a unique exhibit.

Smithsonian Institution scientists, after years of trying, have figured out how to maintain a living coral reef with all its teeming lifeforms far from its natural habitat.

The reef and 100 species of animals and plants are thriving in a 3,000-gallon tank system that lets the public view the wonders on one side and scientists do research on the other.

The exhibit-laboratory, which just opened at the Smithsonian's National Museum of Natural History, will give scientists and everyone else a close-up look at one of the most complicated biological systems in existence.

"This is not a fish tank in the sense that we are keeping a few organisms. It is a natural community," says Dr. Walter H. Adey, the scientist who mastermind-ed the project.

"There is not much difference in this reef and a typical Carribean one that was hit by a hurricane a year ago and is building up again," Adey continued in an interview.

Not much is known about the detailed workings of reefs, found in tropical seas throughout the world.

They build up gradually from the accumulation of bodies of small animals called coral polyps and can become large enough to form islands and miles-long barriers protecting the coastline.

Adey says the success of his system could inspire other public aquariums across the country to become more than "fish hotels" and expand their roles into research.

"It's easy to make functioning systems that can be exhibits and still do research at little extra cost," he says.

To develop their system, funded by a National Science Foundation grant, Smithsonian scientists built a 14-foot-long, 6-foot-wide structure of limestone and covered it with tons of coral rubble.

They added simple algae and other plants, fish and other natural reef life to the coral structure, and equipped the tank system with a wave generator.

Sears Portrait Studio
BABIES · CHILDREN · ADULTS · FAMILY GROUPS

Last time
this offer available for delivery by
Christmas

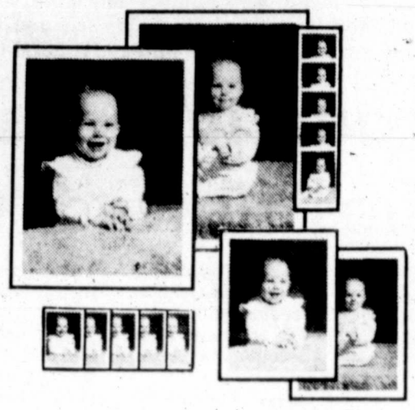

14 color portraits 10.95 total
includes 95¢ deposit

No age limit. Photographic package includes two 8x10s, two 5x7s and 10 wallet size color portraits. 95¢ for each additional subject in portrait. Choice of background. Poses our selection.

thru Sat, Nov. 1
Tues., Wed., Thurs., Sat., 10:00-6:00
Fri. 10:00-8:00...Closed Mon.
Midland Park Mall

Sears
Use your Sears charge card. SEARS, ROEBUCK AND CO. Satisfaction guaranteed or your money back.

U. S. casino dazzles Chinese tourist officials

STATELINE, Nev. (AP) — The house band played "The Gambler" and waitresses in thigh-high togas dispensed drinks as a wide-eyed delegation of Chinese tourist agency officials got their first look at an American gambling casino.

They came, they saw and they were probably a bit overwhelmed by Caesar's Tahoe hotel-casino, a dazzling high-rise playground of green felt and red velvet perched on the edge of Lake Tahoe.

The delegation from the People's Republic of China is visiting American vacation spots to learn about Western methods of promoting tourism. The officials already have visited New York, Washington, D.C., Orlando, Fla., and New Orleans. They saw the casino Friday night and were to leave for San Francisco on Saturday.

The trip is being sponsored by the National Committee on United States-China Relations, a public, non-profit educational organization.

David Woo, a bilingual casino executive at the Tropicana Hotel in Las Vegas, led the delegation through the posh gambling area of Ceasar's.

"They are amazed," said Woo, leaning against a cashier's window as the Chinese gathered in a circle next to a row of blackjack tables. "This is something completely different for them.

"I asked them if they are contemplating setting up casinos, but they say they don't contemplate any such plans," he said.

Woo drew laughs from the group when he explained, in Chinese, that the nickname for slot machines is "one-armed bandits."

A moment later, delegates asked a question of Mike Liu, a State Department interpreter accompanying the tour. "They wonder whether anybody would win at all," Liu said, smiling. "Any kind of gambling is completely illegal in China, so they really have no idea."

Or, as one English-speaking member of the group, Chinese tour guide Li Dongwen, put it, "We don't know exactly what is going on here."

Liu said one of the questions asked him was, "If a person wins, does the money go to the private individual?"

That was about as close as the dialogue came to politics. Asked their opinion of what they saw, group members invariably said politely that they hadn't had time to think about it and couldn't, in any case, compare it to China.

"Our system is different," said Li, echoing the words of other members of the delegation.

Janet Cady of the National Committee on U.S.-China Relations said she included Tahoe on the group's itinerary because "it was developed specifically for tourism."

Christian Democrat forms new broad-based Italian government

ROME (AP) — Christian Democrat Arnaldo Forlani formed a broad-based Italian government Saturday, but the Communists who spearheaded the fall of the previous regime declined to say whether they would try to prevent the four-party Cabinet from ruling effectively.

Forlani, 54, delivered his list of Cabinet ministers to President Sandro Pertini at the Quirinal Palace atop one of Rome's seven hills. The government is Italy's 40th since World War II and third in the last 14 months.

The former defense and foreign minister ended a 21-day political crisis by putting together a coalition of Christian Democrats, Socialists, Social Democrats and Republicans.

The Christian Democrats, Italy's largest party with 38 percent of the popular vote in the June 1979 national election, received 13 of the 26 Cabinet seats. The Socialists got seven and the two smaller parties received three ministers apiece.

Together, the four parties control healthy majorities in both houses of Parliament, where Forlani will have to win votes of confidence. The alliance has 360 votes in the 630-seat Chamber of Deputies.

But it was not clear if Forlani would be able to convince the Communists to cooperate. The Communists, who make up Italy's second-largest party, said they will oppose the new premier, but did not say to what degree.

In an article written for Sunday's editions, the Christian Democrat Party daily Il Popolo urged the Communists to recognize "the necessity, when faced with the delicate and grave problems of today's emergency, to offer a different and more justifiable type of opposition."

The Communists stalled the previous government, led by Christian Democrat Francesco Cossiga, by blocking its economic program in Parliament with hundreds of amendments. Then, along with coalition defectors, they toppled Cossiga on Sept. 27, when Parliament rebuffed the plan by a one-vote margin in a secret ballot.

Italy's Communists, largest Marxist party in the West, objected to Cossiga because they said he led a coalition designed to exclude them from any role in running the country.

Air Control Board to meet

Austin Bureau

AUSTIN — The Texas Air Control Board will hold a public meeting at 7 p.m. Oct. 28 in Odessa to discuss air monitoring plans and activities and air quality issues.

The meeting is one of several meetings being held across the state to receive public input to help indentify local air pollution problems and changing needs not effectively addressed by current local, state or national monitoring programs.

The TACB operates 24 continuous and 92 periodic air monitoring sites throughout the state.

The sites were set up to measure air contaminants such as lead, particulates, ozone, sulfur dioxide and toxic heavy metals.

The hearing will be held in the Board of Directors' Meeting Room, Chamber of Commerce, 400 W. 4th St., Odessa.

Real Estate Today

By DON HARVEY REALTOR
Owner, DON HARVEY REALTORS

OUR COUNTRY'S LARGEST ASSET

Do you have any idea how important the ownership of real estate is to the wealth of the United States? Privately-owned, single - family homes in this country have a total value of more than $2.2 trillion and represents the single largest category of assets in the U.S. .

The $2.2 trillion represents one-fourth of this nation's entire wealth and if this sum were divided evenly between every man, woman and child, it would amount to slightly more than $10,000 per person. One-third of all single-family homes are owned free and clear (no loans).

Seven years ago, there were 47 million households valued at $890 billion.

Today, there are over 55 million units and the value has doubled to the $2.2 trillion figure.

The continued popularity of single-family houses is easy to understand. In addition to providing a lifestyle which many people find attractive, this form of shelter has proven to be the best investment that most Americans have ever made.

****

If you have any questions on this subject or any other aspect of real estate, feel free to phone or drop in at DON HARVEY Realtors 702 Andrews Hwy. Phone 683-5333. We're here to help! Come in for your free copy of "Home for Living" magazine.

Sears

SAVE $40
Six standout looks from one great suit

Our vested 4-piece, of texturized woven polyester, is a wardrobe wonder! Mix and match the suit-coat, reversible vest and two pairs of slacks for 6 great business or casual looks. Select one of our handsome color and pattern combinations in regular, short and long sizes.

Regular $130
89.99

Sale ends October 25

$4 OFF
Men's long-sleeved dress shirts

Regular $14
9.99

Perma-Prest® dress shirts are made of comfortable and easy care polyester and cotton in assorted tone-on-tones and stripes. 14½-17.

Sale ends October 25

Ask about SearsCharge Plans

The NEW Sears in Midland Park Mall
9:30 am to 9:00 pm Monday thru Saturday...Phone 694-2581

Dr. Annette Jensen draws blood for a brucellosis test at the Southwest Livestock Auction.

A doctor who makes house calls

By NANCY LORD
Lifestyle Writer

Doctors who make house calls are a thing of the past. That's what many people think, but in Midland, those days are not gone - at least not for the animals.

Dr. Annette Jensen has been operating a mobile veterinary practice here in Midland for a little over a year. Her specialization is in both large and small animals.

Dr. Jensen grew up on a farm near Avoco located approximately 30 miles from Abilene. She says this rural background prompted her interest in working with animals; and working for a veterinarian while in high school further convinced her to pursue a career as a vet.

She graduated from Texas A&M, the only veterinarian school in Texas, in 1976. She said she studied general classes for two years and then began her three years of veterinarian classes.

After graduation, she worked with other vets in their practices in Abilene and Odessa. "I thought working in an office all day was too confining and decided to open a moblie unit in Midland last year," she said.

"There's a certain amount of freedom with this kind of practice," she continued. She says she can set her own hours, with her working hours depending on how her appointments go.

Persons needing her services call her at her home phone number for an appointment, and she goes to their home in her pickup truck to treat the animals.

Dr. Jensen doesn't have what you could call a typical day. She might start to work as early as 7 a.m., or might not begin until 10 or 11 a.m. She sometimes doesn't finish up until as late as midnight. Her busiest time is usually late afternoon and early evening after people get off work.

She also does minor surgeries, such as spays and neuters. She picks up the animals in the morning and takes them to a mobile building at her home to do the surgeries. She then returns them to their owners later in the day.

She is available for emergencies. "You can't work in this business without taking emergencies," she noted.

On Tuesdays, she helps out at the Southwest Livestock Auction getting cattle ready for sale by drawing blood samples to test for brucellosis. She also helps out with testing cows for pregnancy. This helps the seller by telling him whether the cow to be sold is pregnant and whether it might possibly bring a higher price.

Approximately 60 percent of the animals she treats are small animal such as dogs and cats, with the remaining 40 percent being larger animals like horses and cows.

It's no easy job. At the Livestock Auction, for example, she doesn't sit in a clean, sterile office daintily taking samples. She's right in there with the rest of the cowboys on the back lot, doing the dirty work that's required for any vet.

At 27, she likes to wear her hair bound in a pony tail, and prefers to wear jeans and western shirts.

She says that she has met with very little opposition, being a woman in a predominantly male profession. "It's opening up to women more and more," she explained. In the Midland/Odessa area alone, she said there are four or five women vets.

Among the most unusual animals she has treated are raccoons, bobcats and ferrets. She says she has no favorite species of animal, but thatthere are particular aspects of each species she thinks makes them special.

The drawbacks are few, she says, but they're still there. The long hours, for one thing. And the risk, always there, of working with animals.

Staff photos by Brian Hendershot

Left: Kendal Rogers, 6, "supervises" as Dr. Jensen retapes Duke's ears after an ear trimming so they'll stand up properly. **Bottom left:** Lisa the English Springer gets a routine ear check. Her owner is Laurie Smith. **Bottom right:** Tat Roger's horse Brandy is checked for lameness.

Working women to be honored this week

Candidates for 'Woman of the Year' award sponsored by the Business & Professional Women's Club are, from left, Carol Reinert, Kathy Blackman, Dorothy Foster and Diane Madalin. (Staff Photo)

According to the Texas Employment Commission, there are 17,121 working women in Midland. This figure represents 36 per cent of the total work force, eaxcluding women who are self-employed.

These working women will be honored and recognized during National Business Woman's Week, an annual event sponsored by the Uptown Chapter of Busness and Professional Women's Club.

While various programs are scheduled throughout the country, the local B&PW Chapter has slated events to commemorate the special week which begins today and continues through Saturday. Diane Newland is local chairman for the activities.

"Woman of the Year" will be named during a meeting which is set for noon Wednesday at the Midland Civic Center. Also, a coffee honoring area business women will be from 3:30 p.m. to 5:30 p.m. on th 24th floor of the First National Bank. All interested persons are invited and may obtain more information by calling 683-7718.

A membership drive gets underway during this week. Membership is open to all persons actively engaged in business or the professions. B&PW is the oldest and largest organization of working women in this country. Currently, there are over 100 local members, 8,000 state members and over 165,000 nationalmembers.

The National Federation was founded as an outgrowth of the 1918 War Work Council Meeting of the Young Women's Christian Association, an international federation consisting of 63 countries. Midland's brach is located in District Eight, Texas' largest in terms of square miles and spanning from El Paso to Big Spring.

B&PW contributions to women's interests include the support of the 19th Amendment which gave women the vote. The orgaization bega the first move for uniform marriage and divorce laws in the United States in 1922. And, in 1941, the group supported and successfully saw the creatiion of the WAACs, WAVES and SPARS as women's military organizations.

In 1961, the late Judge Sarah T. Hughes, a past B&PW president, was named by President John F. Kennedy as the first woman Federal Judge of Texas.

B&PW works to support legislation to eliminate sex discrimination in education, discrimination with the pregnant worker and supports the Equal Rights Amendment.

Locally, B&PW has contributed to the advancement of women in the community through such programs as scholarships, young career woman awards, an individual evelopment (public speaking) program, women's seminars and leadership training programs.

The chapter conducts noon luncheons every second and fourth Wednesdays of each month. Programs include topics such as "Women's Rights," "Money Manageent," "Stress Management," "How to Start Your Own Business," and subjects dealing with the oil industry and political affairs. Speakers have been U.S. Representative Kent Hance, Judge Barbara Culver, Sheriff Dallas Smith and many other. Karen Clark-Nickel is president. Other officers include Pam Fiest, first vice president; Karen Jones, second vice president; Dorothy Foster, recording secretary; Carla Laneri, treasurer and Barbara Luedecke, corresponding secretary.

'Woman of Year' candidates announced

The Uptown Chapter of Business and Professional Women's Club (B&PEW) has announced nominations for "Woman of the Year," an annual award given to a local business woman who has distinguished herself in career and community service.

Nominees include Kathy Blackman, Dorothy Foster, Diane Madalin and Carol Reinert.

Ms. Blackman is owner of Career Path Inc. She is a member of the local, state and national associations of Certified Placement Consultants, and she currently serves as both local and state director of those agencies. She also is a member of the Board of Directors of B&PW, as well as corresponding secretary for the Exemplar Chapter of Xi Pi Kappa Sorority. Other activities include volunteer work with United Way.

Ms. Foster, a graduate of Texas Tech University, has been employed with the Texas Employment Commission for 25 years, and she currently serves as a departmental supervisor. A veteran member of B&PW since 1955, she has served as officer for virtually all offices and is presently recording secretary and a director. She is past president of the Wildcat Investment Club. She serves as a member of the Human Resources Advisory Committee of the Permian Basin Regional Planning Commission and is active in the adult education program as an instructor-advisor at Midland College.

Ms. Madalin has recently completed requirements for the Certified Public Accountant certificate and is employed with Sproles Woodard and Co. She is co-chairperson for the INdividual Development Program (IDP) in B&PW. And she is an active member of the American Cancer Society and other volunteer organizations. She is a graduate of the University of Texas at Austin.

Ms. Reinert is tax manager with Main Hurdman and Cranstoun and she is a graduate of the University of Texas at Austin. She is a member of the Permian Basin Chapter of CPA's, Midland Business and Estate Planning Council and Texas Society of CPA's. Her interests include church work and she has served as a volunteer instructor in various seminars for "Women in Business."

All candidates will be considered on the basis of written resume and personal interviews with three judges, who are Dr. Lee Buice of Odessa College; Mrs. Van Howbert, Midland City councilwoman; and Jay Michael Cunningham, local attorney.

According to Sharon Byrom, chairperson for the project, this year's recipient will be announced at noon during the Wednesday meeting of the B&PW Club.

Jamie Thompson, owner of Explorations Graphics Inc. and 1979-80 "Woman of the Year," will deliver an address. The luncheon is open to guests and reservations may be made by calling Carla Laneri, 682-5201 or 697-1964.

B&PW has a local membership of over 100 and is open to all persons actively engaged in business or the professions.

Board of directors for B&PW are Sharon Byrom, Kathy Blackman, Jana Cox, Katie Dennedy, Jan Foust, Patty Harrell, Lola Igou, Marion Kimberly, Diane Newland, Kathy Peters, Sandra Waisley, Danita Walker, Christi Weeter and Mary Van Der Loop.

Mrs. Wiseman honored at 100th birthday party

Mrs. Jessie Wiseman, a resident of Trinity Towers, was honored with a special birthday party Oct. 13 on the occasion of her 100th birthday. Many friends, residents and employees of Trinity Towers dropped by to offer their congratulations.

Mrs. Wiseman is a native of Missouri, having moved to Midland 11 years ago to be near her daughter. She was among the early group of residents moving into Trinity Towers after it opened. She now has the distinction of being the oldest resident of Trinity Towers and the first to reach the age of 100.

A special birthday cake was furnished by her daughter, Rebecca Lowe. It featured the steam age with a miniature train crossing a bridge and a steamship sailing down the river. Mrs. Wiseman's granddaughter, Mrs. Joe Reid came from LaGrange, Missouri to be with her for this event.

The South Union Baptist Church of Maywood, Missouri where Mrs. Wiseman served for many years as church organist, sent a beautiful arrangement of red roses in recognition of the occasion.

In addition, Mrs. Wiseman received congratulatory messages from President Jimmy Carter, Gov. Bill Clements, U.S. Senators John Tower and Lloyd Bentsen, State Senator Norman L. Merrill of Missouri, Estil V. Fretwell, representative, district 1, Missouri and Mayor Thane Akins of Midland.

The State Legislature of Missouri also passed a resolution honoring Mrs. Wiseman and expressing its appreciation for her long and useful life.

These messages carried a special significance to her since she has always had a great interest in politics. Born during the administration of Rutherford B. Hayes, she has lived through the administrations of 20 presidents and served as a clerk at the polls of the first election in which women were given the right to vote.

Clyde Haden, administrator of Trinity Towers said "Knowing Mrs. Wiseman for the past 11 years has been a very enriching experience. She has always been a kind and generous lady and during her residency at Trinity Towers has endeared herself to residents and employees alike. She is truly a model resident and I feel she is part of my family."

Sweet tooth

NEW YORK (AP) — America's sweet tooth is getting sweeter.

The nation's away-from-home favorites are candy, cookies, sweet snacks and sugar-sweetened soft drinks, according to a trade publication.

In its 34th annual census of the automatic vending-machine industry, Vending Times magazine reported that in 1979 Americans deposited a record $12,803,000 in the nation's five million vending machines in locations ranging from airports to zoos all over America.

Soft drinks — up 23-plus percent over 1978 — provide nearly 36 percent of all vending sales. Packaged candy bars and cookie snacks make up nearly 13 percent, for a total $6.1 billion in sales.

And, in a year that saw hot coffee vending sales fall off 7 percent, the growth leader in hot beverage sales was hot chocolate with an 8 percent increase.

The Company Store
Experienced Designing & Decorating for Home & Office
3404 FM 868
Just north of the new mall
Custom Interiors

Anada Shop
House of Large and Half Sizes
18 Village Circle
Facing Wall Street!
CAR COATS and LONG COATS
Sizes 12 1/2-24 1/2
Sizes 16-18-20
Sizes 38 thru 52
Free Gift Wrap & Wrap for Mailing
Use our layaway
Master Charge and Visa Accepted

Geneve
Bracelet Watches
Prices are for particular watches in stock at this time.
10-KT. YELLOW GOLD 295.00
14-KT. YELLOW GOLD 395.00
Frank Hawk
Jewelry & Antiques
2207 W. Illinois Midland 684-4525

Go On Safari for Your Man's Gift Ideas
at
THE MARY JANE
(under the glass doom roof)
160 San Miguel Sq. 915-694-5182

"Casablanca" Inventory Reduction Sale!
While supplies last, STITCH N' TIME is offering fantastic savings on our over-stocked items:
★ CB 106/4 with 4-light kit: REG. 8368.95 NOW ONLY $299.00
★ CB 106/2 with 4-light kit: REG. 8368.95 NOW ONLY $299.00
★ CB 108/4 with 4-light kit: REG. 8368.95 NOW ONLY $299.00
These fans feature:
★ American-made, top-quality (not to be confused with imports.
★ Reverse air flow (circulates warm air for winter use without creating drafts)
★ 5-year 'over-the-counter' exchange warranty.
★ Variable speed control — 25-210 RPM.
★ Self-lubricating steel ball bearings.
★ Low-energy consumption (average 60 watts)
☆ Additional Discounts to Midland Customers
Hurry, While Supplies Last!
Let us show you why we sell more fans than anyone in West Texas!
Stitch n Time FINE CLOCKS & CEILING FANS
CASABLANCA FAN COMPANY PASADENA CALIFORNIA
ODESSA: Santa Fe Square (in The Corner) 42nd St.
LUBBOCK: Caprock Center South • 50th and Boston • Next Door to The Toy Box • 793-5588
AMARILLO: 2626 Wolflin Square • 4 Doors East of Furr's • 353-2251

Florist to give program on Christmas decorations

Louis Patillo, Lubbock florist, will give a presentation on Christmas decorations for the home at the Friday luncheon of the Midland Country Club Ladies Association.

Social hour begins at 11:30 a.m.

Patillo, known throughout Texas for his extravagant floral designs and decoration, won the two top awards in the floral profession by capturing the Sylvia Award and the Rymer Cup in Washington, D.C., this year. He is the first ever to win both awards the same year.

Patillo has been designer at many state conventions throughout the United States. He is a member of the American Academy of Florists and the Society of American Florists. He is also a member of the American Institute of Floral Designers.

The owner of College Flowers in Lubbock, he majored in arts and interior design at North Texas State University, was instructor of floral designer at South Plains College and designer at the National Symposium in 1979.

Louis Patillo, Lubbock florist, will speak to members of the Midland Country Club Ladies Association Friday. He is shown here wih Rosalynn Carter earlier this year when he was inducted into the American Academy of Florists.

AT WIT'S END

Fretting parents

By ERMA BOMBECK

New parents worry about the dumbest things.

I guess we all did. It comes with the territory. I remember a nervous neighbor of mine who read somewhere that a child should have two "stools" a day. As compelling as it was for me to hang around and wait for the quota to be met, she finally devised a code to keep me informed. She'd simply put a cardboard sign in her window announcing, "One!" or "Two!"

Needless to say, she drove the bread man crazy. (Not to mention the kid growing up remembering his mother as a red-faced woman hanging over the crib making weird noises.) I always thought the No. 1 concern of new parents was the selection of a name until I heard a story from a grandmother this week whose daughter had just had a baby. Everything had gone well. The baby had a name everyone could live with, was in good health and schedules were being met. Then came the hitch. "What does the baby call Grandma?"

In keeping with modern attitudes, her first name was suggested. Samantha? The child would be old enough to drive before she could handle that.

How about Grandma Maiers?

Too formal. Besides, to be consistent, she'd have to call her other Grandma by her last name, which was Fliederhofer.

Wait a minute. Since everyone called Samantha "Sam," how about Grandma Sam?

Negative. Already the child had a problem with two parents who shared the same name. Couldn't you see a teacher asking, "What's your daddy's name?" Jerry. "And your mother's name?" Jerry. "And your grandmother's name?" Sam. Forget it.

Was she comfortable with "Granny"? Absolutely not. It suggested a silver-haired, plump woman with apple cheeks.

"Grandmama?" She'd have to have her hair done every week to live up to that one.

"Nanny?" Sounded like a hired grandmother who flies with her umbrella open.

"Nana?" That's the

Finally, someone said, "What about Grandma?"

"It's catchy," said Jerry.

"It's different," said Jerry.

"I think it's me," said Samantha.

UNUSED ITEMS ARE QUICK SOURCE OF EXTRA CASH! SELL 'EM WITH A WANT AD! DIAL 682-6222

DEAR ABBY ANOTHER TOP-RANK FEATURE APPEARING REGULARLY IN THIS NEWSPAPER.

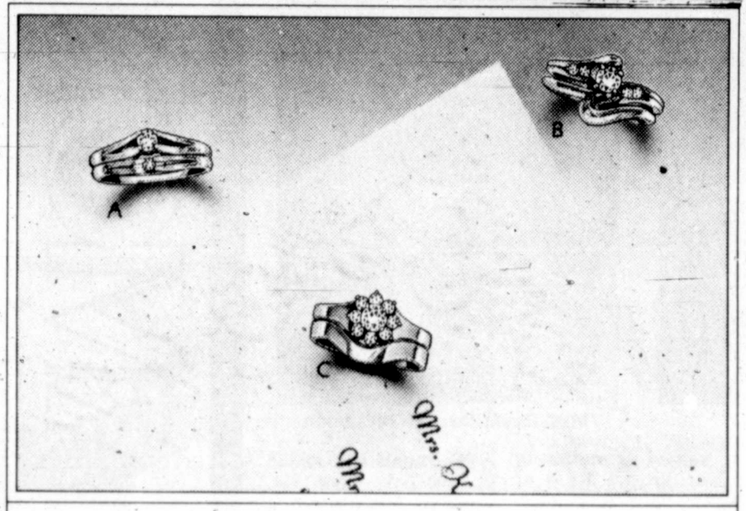

Announce your wedding to the world.

The world will always know about your wedding by your bridal set. Choose one that announces it dramatically, such as these in 14 karat yellow gold. A. $750. B. $900 C. $2,075.

Kruger

Fine Jewelers Since 1907

104 N. Main St. (915) 684-4401 • Midland
Dellwood Plaza • San Miguel Square • Midland Park Mall
Also Permian Mall • Odessa

Catholics to receive marriage guidelines

By RON DZWONKOWSKI

LANSING, Mich. (AP) — Sermons on the next two Sundays will spell out new pre-marital guidelines for Michigan's 2 million Roman Catholics, including a six-month wait between engagement and the wedding.

The pre-marital guidelines, already in effect in other parts of the country, are aimed at increasing the success of marriages, church officials said.

The new rules include a six-month wait between the time a priest is told of a couple's engagement and the date he will officiate at their wedding. And the guidelines do not make an exception in the case of pregnancy.

"The intent is not to make it more difficult to enter marriage," said Cardinal John Dearden, head of the Archdiocese of Detroit, who announced the guidelines at a news conference Monday.

The intent is to "strengthen those who are entering into the marriage state," he said, citing statistics indicating that one in four marriages ends in divorce, that 50 percent of marriages involving teenagers fail and that there is only a 10 percent success rate for teen-age marriages prompted by pregnancy.

The guidelines, effective Jan. 1, will be the subject of sermons in the state's 750 parishes on the next two Sundays, Dearden said.

What you'll be wearing this fall is the face that inspired art's most beautiful legends... LES BEAU-ARTS by LANCOME

The French should know: they started it all. The music, the art and architecture that continues to entrance and delight us today. Now LANCOME remembers LES BEAUX-ARTS' extraordinary elegance in colors with a grandeur and finesse all their own.

Artfully speaking, it begins with the yes and four fabulous new MAQUIRICH E Creme Powder Eye Colours: Pewter, Mahogny, Chamois and Woodviolet. Then follows with a stroke of LE CRAYON Creme Eye Colour in Golden Berry and new Blue Amethyste.

On the face...now "tres rafine"...with MAQUIBLUSH Powder Blush's ever-so-gentle Cedar Rose and Noisette. Plus MAQUIGLAS' Blushing Creme's Bronze and Magneta.

The mouth? Moist and memorable with MAQUIGLACE' Emollient-Rich Lip Colour in Fraise, Scarlet, Barbizon Bronze and Sugared Maple...just see how they complement every fashion look! And as if that weren't enough, there's LE CRAYON Lip Contour in Plum to outline and define everyword you whisper. To finish: A gleaming sweep of LE STYLO Shining Lip Colour in Fluo and Sucre'.

Of course the nails back in their own polished praise with NAIL LACQUER in Pomegranate, Praline, Porto and Imperial Scarlet.

The look then: a soft-spoken face...warmed with poised plumtones...brightened with bold berry huges and stately blues...finished with a touch tres farine.

LES BEAUX-ARTS...a timeless impression color. And the fashion to wear this fall.

And yours from LANCOME: this 50. plus retail value!

It's LE SHUTTLE...en gnis! A versatile, dynamic fashion duffle to tote from here to there and back. Part of Les Transports de Lancome travel accessory collection and much too good to miss. Comes ready-to-go with a generous sampling of these Lancome-only performers, protectors and beautifiners:

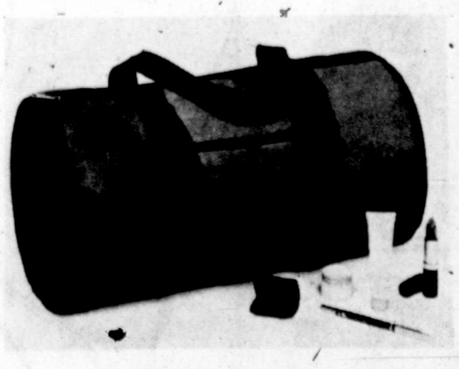

- Hydrix Hydrating Creme Net wt...65 oz.
- Adieu Rides Eye Masque Net wt...18 oz.
- Maquiglace' Blushing Creme Net wt...09 oz.
- Maquiglace' Emollinet-Rich Lip color Net wt...1 oz.
- Le Crayon Lip Contour Net wt...05 oz.

All yours for just 10.50 with any 7.50 minimum LANCOME/GUY LAROCHE purchase!

LANCÔME PARIS

• MIDLAND PARK MALL
• ODESSA PERMIAN MALL
• SAN ANGELO SUNSET MALL
• ABILENE MALL

Regan's

sophisticated elegance from the Garolini touch

A touch of heel interest and a hint of high chic combine with clean pump lines to make you look and feel beautiful. It's the Garolini touch...giving you sophisticated elegance when nothing else will do. Black, or Brown combination suede and leather uppers, $110.

BARNES PELLETIER

VILLAGE STORE ONLY

Weddings

LEDBETTER-HOLT

Deborah Ann Ledbetter, of 3907 Roosevelt, and Bruce Wayne Holt, of 1041 Gettysburg, Schertz, Tx., exchanged wedding vows at 2 p.m. Saturday at Hughes Street Church of Christ here with Evangelist J. Wayne McKamie officiating.

The bride is the daughter of Mr. and Mrs. H. L. Ledbetter of Midland. The bridegroom is the son of Mr. and Mrs. Francis M. Holt, Jr. of Rt. 1, Box 9-M, Cibolo, Tx.

Sandra Ledbetter of Midland served her sister as matron of honor. Bridesmaids were Melissa Oestmann and Jeanie King, both of Midland, and Shawn Webb of Amarillo. Angela Baze, the bridegroom's sister of Universal City, Tx., was bridesmatron. Courtney McHugh of Midland served as flower girl.

Joel A. Baze, the bridegroom's brother-in-law of Universal City, served as best man. Larry Ledbetter, the bride's brother of Midland, served as usher. Groomsmen were Kent Crouch of San Antonio, David McKamie of McGregor, Neal Phillips of Dallas and Brent Boren of Midland.

Mike Ledbetter, the bride's nephew of Midland, was ring bearer. Candlelighters were Marena Crutchfield, the bride's niece of Midland, and Greg Holt, the bridegroom's brother of Cibolo.

Following a wedding trip to Red River, N.M., the couple will reside at 1041 Gettysburg, Schertz.

Mrs. Bruce Wayne Holt

Mrs. William Jay Madison

Mrs. Terry Ray Rowe

Mrs. David Dwayne Dickerson

CHRISTON-MADISON

STANTON — Christie Ann Christon and William Jay Madison exchanged wedding vows Oct. 4 at the First Baptist Church here with the Rev. Davis Edens officiating.

The bride is the daughter of Mr. and Mrs. J.T. Christon of Stanton. The bridegroom is the son of G.I. Madison of Lenorah and Loise Haelefe of Vernon.

Matrons of honor were Connie Pardue and Vickie Greenhaw, sisters of the bride, Jennifer Christon, sister-in-law of the bride, and Bonnie Bryan. Heather and Holly Madison, neices of the bridegroom of Big Spring, served as flower girls.

John Madison of Big Spring served his brother as best man. Groomsmen were Sid Saunders, Johnny Christon, brother of the bride, and Eloy Bryan. Serving as ushers were Bill Pardue and Mark Greenhaw, brothers-in-law of the bride. Bobby Mims and Johnny Christon served as candle lighters.

Out of town guests included Mrs. Edna Neeley of Stanton and Mr. and Mrs. Carl Christon of Midland, the bride's grandparents.

REID-ROWE

Vicki Lee Reid, formerly of Midland, and Terry Ray Rowe, of San Antonio, exchanged wedding vows at 7:30 p.m. Saturday at St. Paul's United Methodist Church here with the Rev. James Holman officiating.

The bride is the daughter of Mr. and Mrs. W. Ray Reid of 2509 Maxwell, Midland. The bridegroom is the son of Mr. and Mrs. Bobby R. Rowe of Garden City Highway, Midland.

Janette Long, sister of the bridegroom of Odessa, served as matron of honor. Susan Reid of Midland served her sister as maid of honor. Candle lighters were Jay and John Long, nephews of the bridegroom of Odessa.

Joseph Long, brother-in-law of the bridegroom of Odessa, served as best man. The bridegroom's nephew, Bob Long of Odessa, served as groomsman. Ushers were M. L. Rolls of Aransas Pass and C. V. Reid of Ingleside, both grandfathers of the bride, and the bride's brother-in-law, R. J. Adams of Mandeville, La. Cristopher Adams, the bride's nephew of Mandeville, served as ring bearer.

The couple will reside at 2600 N.E. Loop 410, Apt. 2806, San Antonio.

LANGFORD-DICKERSON

ODESSA — Linda Susan Langford and David Dwayne Dickerson exchanged wedding vows at 7 p.m. Saturday at Berggren's Garden here with Loye Ruckman of Odessa officiating.

The bride is the daughter of Mr. and Mrs. Jerrel Langford of 3418 W. Michigan St., Midland. The bridegroom is the son of Mr. and Mrs. Odell Dickerson of Box 202, Trent, Tx.

Michelle Patterson of Midland was maid of honor. Steve Daniel of Odessa served as best man. Jennifer Langford of Plano served as flower girl.

Following a wedding trip to Houston, the couple will reside in Odessa.

FOR THE BRIDE...
THOSE WHO PREFER
THE FINEST
New Spring Shipments
La Mar's BRIDAL SHOPS
Open Thurs. Til 8 PM.
1524 E. 8th
332-2451
VISA MASTER CHARGE

In ten weeks it'll be Christmas
so all through the store
Every inch is jammed full of
clothes, toys, gifts and more.
Come, choose and order
before it's too late
because
THE CHRISTMAS THINGS
ARE OUT NOW
at
upstairs downstairs
404 Andrews Highway

COUPON
Get Acquainted Offer
HAIR SAFARI
694-2517 3205 W. Cuthbert
Tierra Del Sol Shopping Center
This coupon entitles bearer: Perm, cut, condition and style all for $30
Expires November 13th
Patsy Rangel (Formerly with Command Performance)
Josie Barrientos
Ronnie Ybarra
WALK-INS WELCOME CALL FOR AN APPOINTMENT
OPEN 8:30-5:30 MONDAY THRU SATURDAY

DIAMOND
JENKINS JEWELRY GIFTS LUGGAGE
ANNIVERSARY SALE BRINGS YOU SAVINGS
Fine Gem Stones in Graceful Settings of 14k Gold-Beautifully
Brilliant with Rubies/Diamonds
Sapphire Diamond
All Diamonds Prices Reduced
*UP TO 20%
*Prices as marked
JENKINS JEWELRY GIFTS LUGGAGE
Midland's Oldest Homeowned & Operated Independent Jewelers
325 Dodson-Midland
23 Plaza Center-Midland
Winwood Mall-Odessa
Use Your Jenkins Charge
Visa or Mastercharge
Free Gift Wrap
Free Engraving
Free Monogramming

Givenchy Underdressings*
Sale 20% Off sugg. retail
all Underdressings* styles
Here is your chance to experience the elegance and allure of Givenchy lingerie at very special prices. Choose from Givenchy's sleekly tailored grouping in beige or white or his newest collection of shimmery lingerie with a delicate signature pattern in fluid café au lait or champagne.
Bras, panties; elegantly coordinated lingerie. Every Underdressings* style is specially priced for the first time ever during this extraordinary event.
Givenchy Underdressings*— where beautiful dressing begins.
For the Playtex International Collection
Sale ends December 27, 1980
Anthony's C.R. ANTHONY CO.
Town & Country S/C
Midkiff & Cuthbert
9 'til 9 daily 9 'til 7 Sat. 694-7172

LADIES APPAREL
CRYSTAL BRASS
PLANT CARE PLANT LEASING
HOME & OFFICE ATRIUM WORK
PAINTINGS BRASS AND GOLD OIL DISPLAYS
RATTAN & WICKER FURNITURE COPPER
GIFTS EXOTIC POT PLANTS
déjà vu
Formerly Linda's Place
Introduces Their New Addition
DEJA VU APPAREL'S
Grand Opening
Serving Greek hors d'oeuvres Wine Monday thru Wednesday
PLUS 10% OFF ON ALL APPAREL
Featuring such designer lines as:
• Charlotte Ford
• Bill Blass
• Tannerway
• Adolfo
• Augustus
• Henaghan
• Lanvin
• Nora Noh
ALL PLANTS 40% OFF
ALL GIFT ITEMS 10% OFF
Open Monday thru Saturday 9:30 to 5:30
2203 W. Florida Corner of Garfield and Florida
683-7777

Sandra Peterson, left, Phi Mu Alpha president, and Martha Smart, social service chairman, get ready to sell Pumpkin Pops to benefit Project Hope. The Pumpkin Pops will be on sale at cooperating stores for 25 cents until Halloween. (Staff Photo by Brian Hendershot.)

AVOID the LAST MINUTE RUSH—ORDER YOUR CHRISTMAS CARDS NOW!

The Book Stall
111 N. Colorado 684-6821

MEDLOCK WELL BUILT HOMES SINCE 1945

CUSTOM BUILT AND DELIVERED TO YOUR LOT FOR LESS

Medlock's efficient planning and quantity buying assure you of big savings on materials and labor. And we *guarantee* quality and workmanship.

Let us deliver a quality home to your lot and assure you of prompt building and moving, plus service after the sale.

(Financing is now available in your area.)

"Homes We Can Both Be Proud Of"

CALL TOLL FREE FOR FLOOR PLANS AND MORE INFORMATION
1-800-692-1352
LUBBOCK, TEXAS

MEDLOCK
MEDLOCK
MEDLOCK
MEDLOCK
MEDLOCK
MEDLOCK

TO PLACE CLASSIFIED Want Ads Dial Direct 682-6222

Don't depend on memory

Don't depend on memory when conducting business or carrying on any transaction — like paying bills, sending for free offers or ordering merchandise — by mail. Take a tip from the "Reader's Idea Exchange" column in the current Family Circle magazine and enter each transaction on a large wall calendar hanging in your kitchen and check it periodically. This is espceially helpful in verifying a payment that may have gotten lost. Also, if too much time has passed since you placed an order, you know it's time for a follow-up letter.

Members Save 50% On Year Re-Sign

New Members complete 3 Month Program $59.00

Call now for free figure analysis
TOWN & COUNTRY SHOPPING CENTER
694-8863

Beyond A Doubt There's A New You At...

MAGIC MIRROR FIGURE SALON

We're Size Wise!

Count on finding your size, comfort and value in the fashion shoe of the season... the pump.

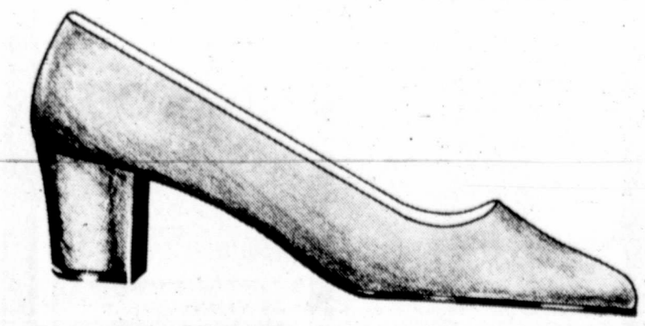

just $35

The one shoe that will go with all of fashion's new looks for fall. Pure and simple lines atop a mid heel for walking comfort. Yours in black, brown, bordeaux, navy or nougat smooth.
For sizes over 10, add $3.
Master Charge and Visa accepted.

We have a selection of styles in stock in the following sizes:

AAAA	AAA	AA	B	C	D	EE
7-10	6-11	5-1/2-12	4-12	5-1/2-10	6-9	7-9

The Place For Cobbie Cuddlers
RED CROSS SHOE SHOP*
MIDLAND PARK MALL
*This product has no connection whatever with The American National Red Cross

NOW IN MIDLAND
WINSTON'S
MANUFACTURER'S SHOWROOM
DON'T TAKE OUR WORD FOR IT: COMPARE AND SEE FOR YOURSELF. OUR EVERYDAY SAVINGS WILL ASTOUND YOU!
ABSOLUTELY
THE HIGHEST QUALITY
AT
THE LOWEST PRICES
ANYWHERE!

WINSTON IMPORTS DIAMONDS FROM THE WORLD'S MARKETS. YOU CAN BUY DIRECTLY FROM US AT THE KINDS OF WHOLESALE PRICES WE OFFER TO RETAIL JEWELERS, CATALOG SHOWROOMS, AND DEPARTMENT STORES.

SUPER SPECIAL

INGOTS are IN:

Wear your wealth in a quality 14 karat gold pendant by Wideband. Look like a Million! Bring in your ingot and let us frame it, or purchase both ingot and frame from our distinctive collection. 999.9 fine gold ingots with frames are available in these sizes. 1/4, 1/2 and 1 ounce, or 5, 10, 20 and 50 grams. Also the new 1 gram and 2.5 gram, ingots with frames are available. A certificate of authenticity accompanies each ingot.

1 gram-plain bezel	105	Our Price	52.50
2.5 gram-beaded bezel	325.	Our Price	157.80
5 gram-plain bezel	375.	Our Price	177.50

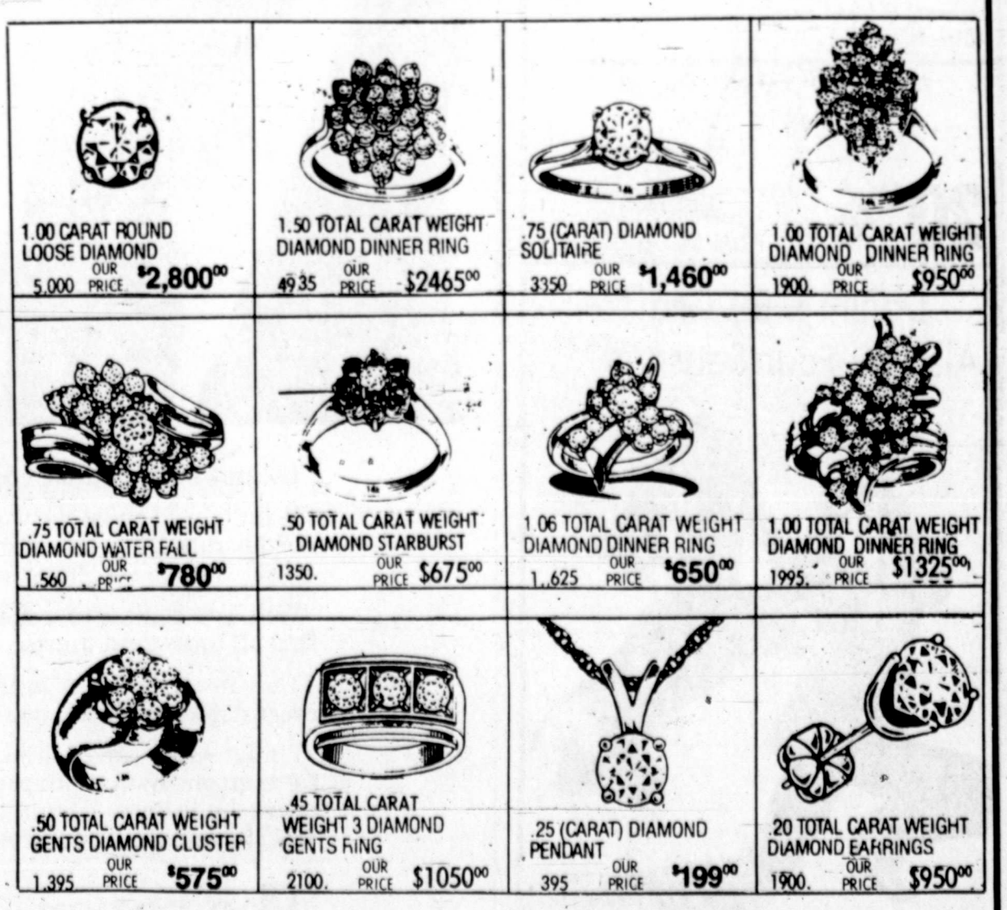

1.00 CARAT ROUND LOOSE DIAMOND
5.000 OUR PRICE $2,800.00

1.50 TOTAL CARAT WEIGHT DIAMOND DINNER RING
4935 OUR PRICE $2465.00

.75 (CARAT) DIAMOND SOLITAIRE
3350 OUR PRICE $1,460.00

1.00 TOTAL CARAT WEIGHT DIAMOND DINNER RING
1900. OUR PRICE $950.00

.75 TOTAL CARAT WEIGHT DIAMOND WATER FALL
1.560 OUR PRICE $780.00

.50 TOTAL CARAT WEIGHT DIAMOND STARBURST
1350. OUR PRICE $675.00

1.06 TOTAL CARAT WEIGHT DIAMOND DINNER RING
1.625 OUR PRICE $650.00

1.00 TOTAL CARAT WEIGHT DIAMOND DINNER RING
1995. OUR PRICE $1325.00

.50 TOTAL CARAT WEIGHT GENTS DIAMOND CLUSTER
1.395 OUR PRICE $575.00

.45 TOTAL CARAT WEIGHT 3 DIAMOND GENTS RING
2100. OUR PRICE $1050.00

.25 (CARAT) DIAMOND PENDANT
395 OUR PRICE $199.00

.20 TOTAL CARAT WEIGHT DIAMOND EARRINGS
1900. OUR PRICE $950.00

1030 Andrews Hwy.
Western State Bank Bldg.
Suite 209

winston
the jeweler's jeweler
Tim Bryson

VISA
MASTER CHARGE
AMERICAN EXPRESS
ACCEPTED

699-5011
Mon.-Fri. 10 to 5:30

Engagements

Frances Parker

Peggy Sue Barnes

Roxanne Collins

PARKER-LITTLE

Mr. and Mrs. Howard Winn Parker of 2205 Winfield, Midland, announce the engagement of their daughter, Frances Parker of 1718 Spyglass, Apt. 346, Austin, to Gary Paul Little of 2904 Barton Skyway No. 360, Austin.

The bridegroom-elect is the son of Mr. and Mrs. Walter Richard Little of 4004 Wayside, Fort Worth.

The couple will exchange wedding vows at 5 p.m. Jan. 31, 1981 at Memorial Christian Church here.

The bride-elect is a 1980 graduate of the University of Texas at Austin with a BBA degree in finance. She is a member of Alpha Delta Pi sorority. She is employed with the state comptroller.

Her fiance is a 1978 graduate of the University of Texas at Austin with an accounting degree. He is a member of Sigma Nu fraternity. He is employed with Seidman and Seidman C.P.A. in Austin.

BARNES-HOWARD

UVALDE — Mr. and Mrs. Ennis Barnes of Uvalde announce the engagement of their daughter, Peggy Sue Barnes of Uvalde, to Mark Wynne Howard of Orla.

The bridegroom-elect is the son of Jo Ann Howard of Midland and Larry Howard of Orla.

The couple will exchange wedding vows at 4 p.m. Nov. 21 at Getty Street Church of Christ here.

The bride-elect is a 1976 graduate of Uvalde High School. She attended Southwest Texas Junior College and is currently employed at Hi-Pro Animal Health in Uvalde.

Her fiance is a 1976 graduate of Odessa High School. He is attending Southwest Texas Junior College, majoring in Range and Ranch Management. He is a member of the college rodeo team and the Professional Rodeo Cowboys Association. He is currently employed with Clark and Howard Service Company in Orla.

COLLINS-DOWNING

Dr. and Mrs. Reed Collins of 1704 Maberry announce the engagement of their daughter, Roxanne Collins of Midland, to John Dwight Downing, son of Mr. and Mrs. Forest W. Norman of Houston and formerly of Midland.

The bride-elect is a graduate of Midland High School and is a candidate for December graduation from Angelo State University.

Her fiance is also a candidate for December graduation at Angelo State University and is a member of Delta Sigma Pi.

A January wedding is planned.

MOORE-ERWIN

FARMERS BRANCH, Tx. — Rusalyn Moore and Douglas Crawford Erwin, both of Irving, exchanged wedding vows at 8 p.m. Oct. 11 in the Mt. Rainier Room of the Summit Hotel here with the Rev. Ellzie Ware officiating.

The bride is the daughter of Barbara G. Moore of 4516 Roosevelt, Midland, and John Russell Moore of Tyler. The bridegroom is the son of Mr. and Mrs. W. C. Erwin of 4511 Roosevelt.

Susan Artley of Midland served as maid of honor. Bill C. Erwin, brother of the bridegroom of Irving, was best man.

The bride is a graduate of Lee High School. She attended North Texas State University. She is employed with the Summit Hotel in Farmers Branch.

Her husband is a graduate of Lee High School. He is employed with MAC Corp. in Grand Prairie.

The couple will reside at 1907 Willowcreek, Apt. 231 in Irving.

Ball, Martin to be show guests

HOLLYWOOD (AP) — Lucille Ball and Steve Martin will be the guest stars on the premiere show of NBC's "Steve Allen Comedy Hour."

The new comedy show will make its debut on Saturday, Oct. 18.

Living Bank begins emergency services

Joyce Cook, program coordinator for the Living Bank, a unique program of organ and body donations, addressed law enforcement officers, emergency technicians, Human Resource personnel and others on a recent visit to Midland.

She also spoke to the West Side Lions Club and to representatives of the District 2A1 Lions Eye Bank, and in Odessa, to the West Texas Association of Justice of the Peace.

She said that the Living Bank has launched an Emergency Services Education Program to alert law enforcement officers, fire fighters, ambulance personnel and medical examiners across Texas about the program and its importance.

She explained that the Living Bank has released a training film for distribution to emergency services personnel in Texas. It is cooperating with the Texas Department of Public Safety, the Health Department, the Texas Police Association, the Sheriffs' Association, the Commission on Fire Protection and other state agencies. The Living Bank will supply printed materials to the appropriate regional offices in Texas and will assist with training sessions in various areas.

"Frequently in the case of accidental deaths, law enforcement officers and emergency medical personnel are on the scene first," said Ms. Cook. "If they know how to identify a donor and whom to notify, they may help give renewed life to a patient needing a transplant."

An organ/body donor may be recognized by a necklace-pendant, key-chain, or donor card bearing the Living Bank symbol with the 24-hour number 713/528-2971, a car window decal with the Living Bank symbol, a signed and witnessed driver's license, or a card from an eye band, kidney foundation, etc. The officer identifying a donor should pass it on at the hospital that the patient was a donor.

The Living Bank, founded in Houston in 1968, is a nonprofit service organization dedicated to helping those who, after death, wish to donate part or all of their bodies for transplantation, therapy, medical research or anatomical studies.

The purposes of The Living Bank are to (1) educate the public about the importance of anatomical donations; (2) register those who wish to be donors; and (3) when death occurs, refer the donations to the appropriate medical facilities closest to the point of death. There are now about 70,000 people registered with the Living Bank, whose service is supplied free of charge.

The Living Bank provides a donor registration form and Uniform Donor Card - the only legal document needed in 50 states under the Uniform Anatomical Gift Act. The member should keep the card with him at all times, perhaps with his driver's license.

In the course of referring donations, The Living Bank has repeatedly discovered that most hospitals or emergency services groups (law enforcement officers, ambulance staff, etc.) have no program to assure the proper handling and utilization of these donations.

There is only a limited time following the death of a donor in which to retrieve organs. For vital organs (kidneys, heart, pancreas, etc.) there are only minutes. For these organs, patients must be maintained on life-support systems and retrieval teams notified before body death occurs. For eyes, there are four to six hours, for bone, eight hours and for skin, 18 hours.

LINZ JEWELERS
Established in 1877
Can we light up your life?

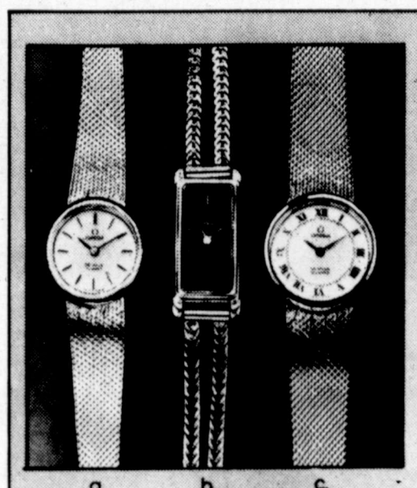

The Ω OMEGA quartz watches
In dependable 10 Karat goldfilled

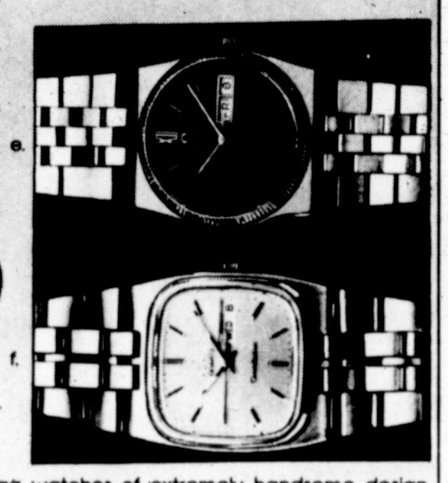

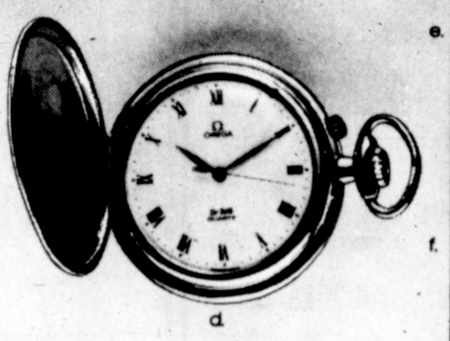

Incredibly precise quartz movements in Omega watches of extremely handsome design. These, from our collection, are 10K goldfilled for great wearability. Women's a. 495. b. 395. c. 395. d. Pocket watch. 525. Men's e. 750. f. 650. Regular and budget accounts. American Express, Diners' Club, Master Charge, Visa.

• 30-60-90 DAY CHARGE • REVOLVING • BUDGET INSTALLMENT • LAYAWAY-INTEREST FREE 1004-80

MIDLAND PARK MALL
Phone 697-7903
Dallas, Ft. Worth, San Antonio, Irving, Mesquite, Denton, Waco

BRAND NEW CUTS FOR MONDAY
2 FOR 1
Buy a dress at regular price and get a dress or separate of equal value free or 1 item at 25%-40% off.

PRE-CHRISTMAS SPECIAL
Limited Time Only
20% OFF
ALL OF FAMOUS BRANDS PETTICOATS BABY DOLLS, BRIEFS GOWNS, PAJAMAS!
FINAL SALE THESE ITEMS

Denim's By Graff
Also by Four Seasons

Colors:--Navy and Lt. Denim Blue

Janette Blatherwick's
Since 1951
Formerly Gibbs-Blatherwicks
Across From Commercial Bank
In The Village

"Looking for something good to read?

"Want to read about the world? Your own neighborhood? Sports? Movies? How about music, travel, economics—even the weather?

"Well, you don't need a shelf full of books to find all those good things.

"They're all right here in these pages, fresh every day in your local newspaper.

"I'm Ed Asner—and I think there's something for everyone in the newspaper. It's even got television listings—so you'll never miss the best shows—like 'Lou Grant.'"

The paper.
It's good reading.
The Midland Reporter-Telegram
To subscribe for home delivery call...
682-5311

20% TO 30% OFF
FALL'S FINEST FABRICS FROM showcase OF FINE FABRICS
where sewing is economy for the fashion-minded!
4 days only

20% OFF
• All wool blends. Polyester/wool plaids and heathers; 54-60" wide. Reg. from $7.99 yard.
• Entire stock quilts. Single or double-face; cotton, poly/cotton, more. Polyester fill. Machine wash, dry. 43-45" wide. Reg. from $3.99 yard.
• Entire stock corduroy. Pinwale or ribless solids of cotton/polyester. Machine wash, dry. 45" wide. Reg. from $4.49 yard.
• Decorator fabrics. Entire, in-store stock and special orders from famous-name swatch books.

25% OFF
• "Posh". For linings, blouses! Polyester solids; machine wash, dry. 45" wide. Reg. $2.49 yard.
• Shirting plaids. Polyester/cotton wovens; machine wash, dry. 45" wide. Reg. $2.99 to $3.99 yard.
• Suiting gabardine. Polyester/rayon solids; machine wash, dry. 60" wide. Reg. $5.99 yard.
• Entire stock scissors. All Wiss® and Wisspers-Lites™; all Fiskars®; all Acme-Kleencut. Reg. $1.59 to $20.50 pair.

30% OFF
• Entire stock flannel. Poly/cotton plaid, floral prints; solids. Machine wash, dry. 45" wide Reg. $1.99 and $2.29 yard.
• Polyester gabardine. All woven solids. Machine wash, dry. 60" wide. Reg. $3.99 yard.
• Boucle brights. Arnel® triacetate/nylon solids; machine wash, dry. 48" wide. Reg. $4.99 yard.
• Entire stock ribbons. Regular-price selection! Grosgrains, satins, velvets, plaids, more.

showcase OF FINE FABRICS
PERMIAN MALL
4101 East 42nd. St.
Odessa
Monday-Saturday: 10 am-9 pm
MIDLAND PARK MALL
4511 N. Midkiff Rd.
Midland
Monday-Saturday: 10 am-9 pm

Helen Davis, left, and Gayle Dodson, president of the Kappa Delta Sorority Alumnae, display some items to be available at the upcoming needlepoint and gift show. (Staff Photo)

Benefit gift show slated

Mark your calendar for the sixth annual needlepoint and gift show sponsored by the Kappa Delta Sorority Alumnae Association.

The event will be Wednesday and Thursday from 10 a.m. to 3 p.m. in the home of Harriet Faudree, 2001 Winfield.

The association invites the public to view the many collectable items from the Mary Jane Shop in Midland.

Christmas items and ornaments will be the special feature this year. This is the first showing of these items this year from the Mary Jane Shop.

Also, many other needlepoint and gift items will be available.

Proceeds will go to provide two scholarships for students to attend Midland College.

'I Can Cope' seminars scheduled

The American Cancer Society will sponsor "I Can Cope", a patient education course for persons with cancer, beginning Oct. 27 through Dec. 15 from 7-9 p.m. at the Midland Memorial Hospital, room 441.

The course will provide patients with the opportunity to study and share problems and concerns encountered in living with cancer. Patients will also be able to make use of a learning resource center containing numerous materials related to living with cancer.

Class members will learn about their disease, how to cope with daily health problems, how to express their feelings about having cancer, how to like themselves, how to live with limits and about helpful resources.

The course will be taught by doctors, physical therapists, dieticians, social workers and other trained persons.

There is no charge for the course, which requires doctor's permission, and family members are welcome to attend.

Persons wishing to register may call the American Cancer Society at 563-0204 or 683-6374.

Personnel Consultants to meet

The Permian Basin Association of Personnel Consultants have scheduled a meeting for Tuesday at 7:30 p.m. It will be held in the Midland Room, 4th floor, Midland National Bank Building.

Grant Billingsley with the Midland Chamber of Commerce and Steve Chaney with Zig Zigler Presentations will be the guest speakers.

All personnel consultants involved in permanent job placements are invited to attend.

X-rays indicate gout controllable if detected early

NEW YORK (AP) — Symptoms of gout, believed to be a hereditary form of arthritis, can be controlled or reversed if diagnosed early and treated, according to results of a recently published long-term study.

There has been much controversy about the effectiveness of early treatment because previous studies were too small or covered too short a time.

In the recently completed study, however, a medical team at the Mount Sinai School of Medicine, City University of New York, followed 2,000 gout patients clinically for as long as 30 years.

By spotting and then watching X-ray studies of the soft-tissue lesions that are often the first signs of gout, the physicians were able to confirm that early treatment could control or heal them.

According to the authors, Dr. Claude Bloch and Dr. George Herman, radiologists, and Dr. Ts' ai-Fan Yu, internist, these lesions are due to urate deposits in the soft tissues of bones. They are caused by excess uric acid in the blood, a characteristic of gout. Such deposits can also cause bone erosion in advanced stages of the disease.

FOR SALES ACTION IN A HURRY NOTHING WORKS LIKE A WANT AD FOR AN AD-VISOR Dial 682-6222

Fighting pollution

UNITED NATIONS (AP) — A 150-ton brigantine and a 200-foot airship are joining in an experiment to monitor pollution in the Mediterranean under a United Nations treaty signed by 18 countries.

In the experiment, atmospheric samples will be gathered by the Goodyear airship, "Europa," which will also photograph pollutant mixing patterns from outlets such as rivers in the gulf of Genoa on the Italian Riviera.

At the same time, sea-surface samples will be collected in the area with special equipment aboard the "Eye of the Wind," flagship of a two-year, around-the-world scientific cruise.

The two vessels will also launch bathythermographs to provide information on temperature gradients beneath the sea surface. The experiment is being conducted in cooperation with the U.N. Environment Program.

SUZI'S CLOSET
Imperial Shopping Center
Wadley & Midkiff

Done in the classic menswear tradition, our herringbone tweed blazer from Jiminy. A super look with your skirt, pants or jeans. Preteen sizes 6-14. Assorted tweeds. $44.

Special twin-pak introductory offer...
Now have healthier looking hair and skin... with the magic of Jojoba Oil.

People who have tried Queen Helene Jojoba Oil Shampoo keep coming back for more. Why? Because Jojoba Oil is a natural beauty aid that has more than lived up to its promise of *cleaner, healthier* hair care.

When you purchase a bottle of the shampoo at the regular $5.95 price you now receive FREE an 8 oz. bottle of Jojoba Skin Conditioning Lotion. Both the shampoo and the skin conditioner are formulated with natural oil extracted from the seed bean of the Jojoba evergreen shrub that thrives in arid Western areas.

Queen Helene Jojoba Skin Conditioning Lotion goes to work instantly . . . on contact. It absorbs deep into the skin and leaves no greasy or sticky trace — only a light, fresh fragrance that is pleasing to both men and women.

Queen Helene Jojoba Oil Shampoo gets to the roots of many scalp problems. It flushes away dirt and dust accumulations. It effectively fights sebum scale (dandruff) buildup. It helps hair roots to breathe so hair can flourish. Jojoba Oil Shampoo is a family shampoo. It has a neutral pH balance — beneficial for all types of hair — dry, oily or normal. Safe for delicate or color treated hair. Panthenol (Pro-Vitamin B-5) has been added for extra conditioning.

Our special introductory twin-pak gives you an opportunity to try both of these fine Jojoba Oil products at a savings. Incidentally, when you ask for the twin-pak, Jojoba is pronounced "ho-ho-ba".

Albertsons DRUGS & FOOD
1002 Andrews Hwy.
694-8841

IF YOU HAVEN'T SHOPPED CARTER'S YOU HAVEN'T FINISHED SHOPPING

OAK BEDROOM AS SHOWN

699.95

- 9 DRAWER DRESSES
- 5 DRAWER CHEST
- WOOD FRAMED MIRROR
- QUEEN HEAD BOARD
- COMMODE TABLE

Carter's Furniture inc.

CONVENIENT TERMS AVAILABLE
FREE DEIVERY & SET UP
OPEN MONDAY THRU SATURDAY
8:30 AM-6 PM
PHONE 682-2643
JUST 3 BLOCKS EAST OF
MIDLAND REPORTER TELEGRAM
501 EAST ILLINOIS

The Suite Above Is Only One Of Several Outstanding Purchases Now Available At Carter Furniture In Both Bedrooms, Dining Rooms, And Living Rooms. Come Shop Or Browse 8:30 am to 6 pm Monday Thru Saturday

J&K shoe store
IN THE VILLAGE-BETWEEN TG&Y & WALGREEN DRUG
Introducing a new line of womens fashion dress shoes by the makers of
TEMPOS • FANFARES
•LEATHER UPPERS
•FASHION STYLES
marquise®

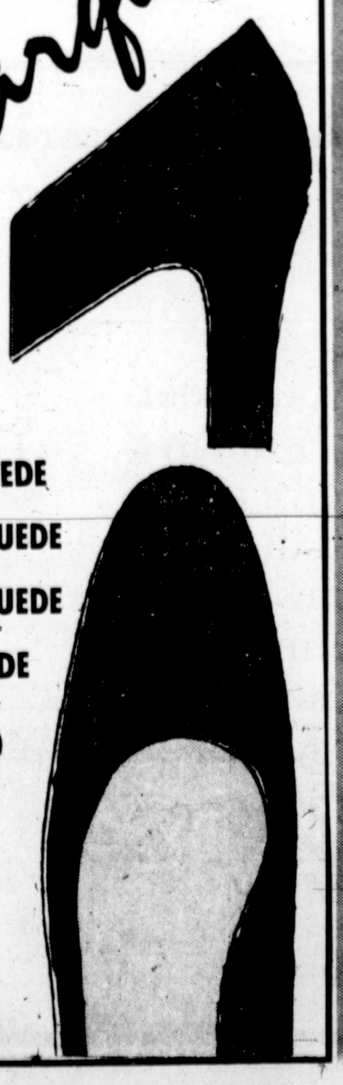

•BASIC FASHION PUMP
•BLACK SUEDE
•PURPLE SUEDE
•BROWN SUEDE
•GREY SUEDE
$38.00

Anniversary celebrated

Mr. and Mrs. John A. Miller of Midland will celebrate their 50th wedding anniversary at an afternoon tea today at the Parker Heights Christian Church in Odessa hosted by their children Sue Pittman and Mrs. Ray Newsom of Midland and John F. Miller of Odessa.

Mr. and Mrs. Miller were married Oct. 19, 1930 in Eastland, Texas. Mrs. Miller is the former Pauline Harris.

The couple lived in Dollarhide field and Andrews from 1948 until 1972, when they retired in Kingsland. They moved to Midland in February 1980.

Mr. Miller was employed with Union Oil of California before retiring. They are members of Kelview Heights Baptist Church.

Mr. and Mrs. John A. Miller

Hammer safety: One strike and you're out

With more and more persons joining the do-it-yourself ranks, either for the enjoyment of the work or the necessity of saving money, all it takes is one strike and you can be in serious pain if you run afoul of the safety guidelines recommended by the Hand Tools Institute (HTI), an association of the American and Canadian hand tool manufacturers.

In its campaign to prevent accidents and promote safe use of hand tools, HTI cautions that one of the most common safety abuses of the comman nail hammer is trying to make it do too many jobs for which it was not intended.

The common nail hammer is designed for driving common and finishing nails only and nail sets. The claws of the hammer are for pulling common and finishing nails and ripping woodwork. The nail hammer should not be made to do jobs it was not made for, such as, masonry nailing, striking chisels or other hard objects. And never strike one hammer with or against another hammer or a hatchet.

HTI points out that misuse of the nail hammer could present a hazard to the user because of the danger of chipping of the hammer head, causing eye or bodily injury.

To do those other hammer jobs, there are at least 15 different hammers to choose from. Be certain the correct hammer is selected to do the job. Here are some helpful hints:

A mash hammer or hand sledge should be used for striking cold chisels, star drills and other steel struck tools.

Margaret's

When you care enough to wear the best... today's mothers-to-be select at Margaret's

Imperial Shopping Center
Midkiff & Cuthbert

Accessories after the fact...

RAG DOLL GRIGSBY'S

With classic clothes, accessories add an element of fun and individuality to the total look. In fact, they're fall's newest necessities!

321 Dodson...shop 10 to 6...call 684-6764

CLUB NEWS

ALTRUSA CLUB

The Altrusa Club of Midland, Inc. met for its regular luncheon meeting at the Midland Hilton.

Elizabeth Grimm, president, recently moved to Houston and had to resign. Carol Hastings, vice president, has assumed the position of president for the rest of this year. She is a realtor with Mary Ann Carr Realtors.

The program, presented by the club's information committee, honored the Midland Altrusa Club's birthday. It was chartered in October 1948. Caroline Keisling, charter member of the club, cut the birthday cake. As part of the program, Altrusa Bingo was played by members and guests, with winners receiving gifts donated by Pauline Simmons.

Beverly Dyer, chairman of the community service committee, reported that a dinner honoring the members of the new Astra Club was held Oct. 16 at Ranchland Hills Country Club.

Loleta Guffey, vocational services committee chairman, reported that plans for the Linen Basket and Gourmet Basket project for the year are almost complete. Tickets will be $1 each, and proceeds from this project go to the Founders Fund Vocational Aid Program. Anyone interested in purchasing a ticket for these baskets which will be given away in December should contact any Altrusa Club member.

Thelma Gardner, co-chairman of the hospitality committee, reported that the annual Christmas party will be held on Dec. 11 at the Woman's Club Building.

Jean Reid, community services committee member, reported that the benefit Mall Sale will be held Nov. 8 at Delwood Mall. Items to be sold include hammers, stainless steel knives, Christmas ornaments and miscellaneous gift items.

The Altrusa District Conference is set for this weekend in San Angelo at the Holidome. Carol Hastings will represent the club as voting delegate. Mary Alice Tidwell, past president of the Midland club, is a nominee for first vice governor. All members are urged to attend this conference.

Myrtlene Bearden reported that a generous contribution to the club has been received from honorary member Sue Powell.

Guests attending the luncheon meeting were Marilyn Culp, Elena Phelps, Mary White and Mickey German. Also welcomed was member Christine Feagan.

MUSICIANS CLUB

The October meeting of the Musicians Club, Texas Federation of Music Clubs, was held in the home of Mrs. Robert W. Pollard, 2310 Bluebird Lane

The members celebrated International Music Day by bringing their guests to hear a program of music written by composers from many nations. Vocalists were Mrs. Howard Parker, Mrs. Mark Berman, Jane Clancy Huddleston, Mrs. Richard Schmickrath, Mrs. Paul Hanssen and Mrs. John Hyde. Instrumentalists included Mrs. Dillard Anderson, Mrs. Harold Heckathorne, Bertha Johnson, Mrs. Keith McSorely, Mrs. Robert A. Steelman, Mrs. Donald Janssen and Mrs. Robert L. Wise.

Hostesses were Mrs. Hans Roweck, Mrs. Jerome Codington and Mrs. Robert F. Ward.

HERITAGE STUDY CLUB

The Heritage Study Club met in the home of Claire Woodcock, 2003 Humble. Co-hostess was Elaine Bermon.

Lois Carpehter presented the program "Criminal Justice".

Guests attending were Linda Isom, Barbara Cormley and Pat Stanley.

GIVE US YOUR HEART AND WE'LL GIVE YOU OUR WORLD

THE WORLDS OLDEST, LARGEST AND MOST PRESTEGIOUS WOMENS FIGURE SALON OFFERS A

Pat Walker's
Figure Perfection Salons International

RARE OPPORTUNITY For MANAGEMENT TRAINEES

We are expanding Locally and have openings in several areas of management. You must care about people and want a career. Paid while training of course. Good Base Pay. Bonus plus Commission-Vacation.

Advance to Supervision, either Local or National
Must be Well Groomed, Dependable, and the more personable the better.
For a private consultation
CALL NOW
MS. WEST
683-6278

Shabby shades?
RX: Our pleated covers.
To create a whole new light.

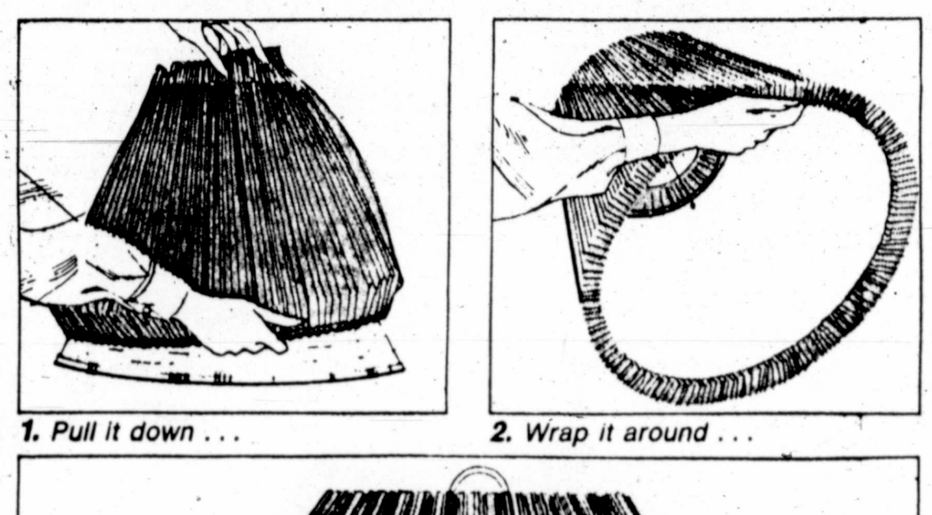

1. Pull it down . . .

2. Wrap it around . . .

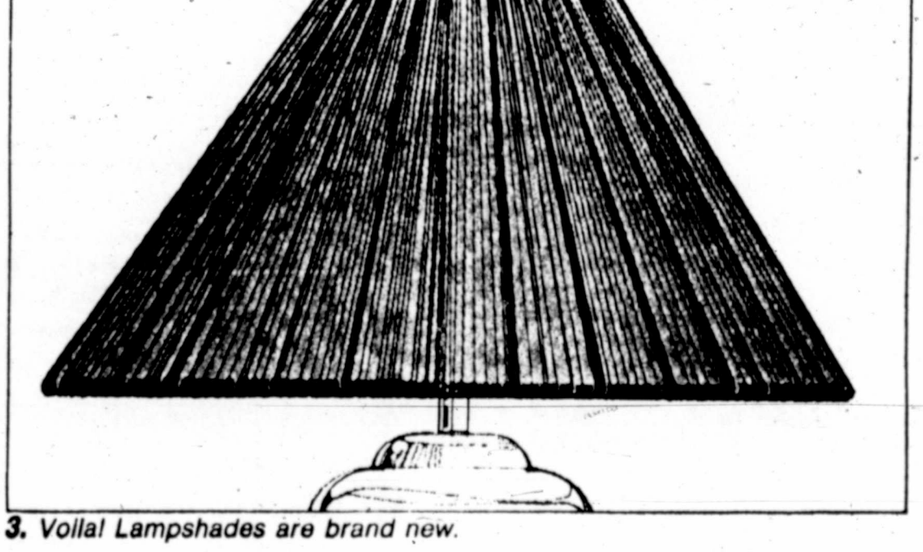

3. Voilà! Lampshades are brand new.

Ours first... a new way to cover an old problem. Available in empire style in shirred beige. They're machine washable and fit most shades, now at the special price of $9.95.

THE LIGHTING CENTER
Mid-West Electric Co. Inc.

Midland
2011 W. Industrial

Odessa
4301 Tanglewood

WANT ADS
Dial 682-6222

the triumphant return of the jumpsuit

Strike a slim silhouette in the newest, most alluring look for evening. Combine bareness with the sleekest of holiday fabrics. For the season to dazzle. $45.

Black crepe. Sizes 8-14.

skibells

DELLWOOD MALL-MIDLAND
Open Thurs. til 9
WINWOOD MALL-ODESSA

Kruger invites you to our first store in Odessa at Permian Mall. Since 1907 we've served Midland with the finest diamonds, gold jewelry, and watches. Come see our new store in Permian Mall at the former Corrigan's location.

Kruger
Fine Jewelers Since 1907

104 N. Main St. (915) 684-4401 • Midland
Dellwood Plaza • San Miguel Square • Midland Park Mall
Also Permian Mall • Odessa

around town

...**ORGENA'S CLUB OF MIDLAND** is presenting the Sepia Fashion Fair from Chicago, Ill., Dec. 9 at 8 p.m. in the Midland Theatre.

Purpose of the event is to raise money for a scholarship that will be presented to a high school participant of the Texas Alliance of Minorities in Engineering (TAME)...

...**MARY ELIZABETH KING,** Rt. 5, was awarded a bachelor degree in the College of Communication at The University of Texas at Austin at the close of the 1980 summer session...

...**MRS. J. KEITH SOMERVILLE** will represent Midland at the Texas Garden Clubs Inc. 53rd annual convention in Amarillo Oct. 28-30.

She is a vice president in the state office and active in garden club activities here.

Mrs. Somerville will be honored at an evening banquet along with state trustees, former state presidents and state officers.

Theme of the convention is "Panhandle Pot-Pourri..."

..."We think Midlanders are in for a treat this year," predicts RB Henderson, publicity chairman for the upcoming Pecan Harvest Festival.

The festival is slated for Dec. 2 at Midland Center.

"Twenty or so of Midland County's loveliest young ladies will perform in a chorus line in blue jeans and t-shirts at the festival," he said.

RB says that it's very hard for a man to keep his eyes on the road when just one of these girls walks down the street in jeans and t-shirt, but imagine 20 of them on stage under the bright lights!

Levi Strauss Co. has consented to present each contestant in the Queen competition a pair of fitted jeans for the performance.

Display booths are also available for commercial purposes. Interested persons should contact C.A. Gray or Wes Pittman...

...**MIDLAND ASSOCIATION** for Children With Learning Disabilities will meet at 7:30 p.m. Tuesday at the First National Bank.

For more information, contact Timmie DeBusk, president, at 697-6428...

...**ANNUAL MEETING** of the City of Midland Swim Team is 7:30 p.m. Monday at Grace Presbyterian Church.

All COM parents are welcome...

...**MIDLAND ALUMNAE CLUB** of Kappa Alpha Theta will have a Friend's Day salad luncheon from 11:30 a.m. to 1 p.m. Wednesday in the home of Mrs. W. D. Kennedy, No. 1 Racquet Club Dr.

Any Thetas new to the area can call Mrs. Alan Spinks at 694-5983 for information...

...**PERMIAN BASIN LANDMEN'S** Auxiliary will meet at 11:30 a.m. Wednesday at Ranchland Hills Country Club.

Theme for the annual business meeting and luncheon is "Smorgasboard." Cards will be available after lunch.

Hostesses are Tanya Sullins, Nancy Gill and Blanche Tilly.

Reservations may be made through noon Monday by calling Pat McMillian at 694-1113.

Spouses of male members of the Permian Basin Landmen's Association are invited to attend...

...**ARE YOU A COMPULSIVE EATER?** Overeaters Anonymous may be the answer for you.

If you've tried diet clubs, shots, pills, weight doctors, etc., only to achieve success for a short time going on to further failures, this fellowship of men and women has organized to offer strength and hope, and to share experiences.

Only requirement for membership is a desire to stop eating compulsively. There are no dues or fees. OA is self-supporting through contributions.

Weight losses of up to 200 pounds or more have been achieved and maintained on the OA program.

The program is not a diet club, but operates as a program of recovery based on 12 steps.

In Midland, OA has scheduled three regular meeting times. They are Mondays at 7:30 p.m., Thursdays at 1:30 p.m. and Saturdays at 10:30 a.m. All meetings are at Trinity Presbyterian Church on the corner of Louisiana and Andrews Highway.

Facts about mongolism

Are you 35 or over and thinking about having a baby? No doubt at some point you've probably read or heard about Down Syndrome or mongolism — and how the older a mother is, the greater the chance of giving birth to a baby with this problem.

To help you learn more about this important health issue, the National Institutes of Health (NIH) have a booklet that explains the problem, and ways to deal with it. For your free copy of "Facts About Down Syndrome for Women Over 35," write to Consumer Information Center, Dept. 661H, Pueblo, Colorado 81009.

According to NIH, the risk of giving birth to a child with this genetic defect increases with the mother's age. For example, a mother under the age of 30 has less than a 1 in 1,000 chance that her child will be born with Down Syndrome. But a mother at age 35 has a 1 in 400 chance of bearing a baby with this genetic problem.

Doctors are not sure exaclty why mothers seem to show this increased risk with age, but several theories exist. Some scientists believe that since a woman is born with all the eggs necessary for bearing children, by the time a woman is 35 or older, her eggs may have passed their prime. Also, since the eggs have been around for a long time, they are much more likely to have been exposed to radiation or other forces that might damage the genetic material in the egg.

What is the outlook for a child with Down Syndrome? The most serious problem for the child is mental retardation. A baby with Down Syndrome is often slow learning to sit up, crawl, walk and talk. The child almost never achieves near normal intelligence.

Wonder World of Fabrics
Cloth World

PONTE FASHION KNITS
Fall Fashion, knits in exciting solid color. 60" wide, all polyester, and machine washable. $1.22 YARD (Reg. 2.98)

FRENZE CORDUROY
Cromptons Finest all cotton' corduroy. Great for Fall Fashion sewing. 45" wide, machine washable. $7.77 YARD (Reg. 8.88)

MADRAS PLAIDS
A fashion gnust is this madras plaid. 45" wide. Polyester and cotton and machine washable. $2.66 YARD

SOLID COLOR FLANNEL
All cotton Flannel in soft solid colors. Great for fall Sewing. 45' wide and washable. $1.59 YARD

DENIM
Denim is an all season sewing favorite. 45" wide, polyester and cotton and machine washable. $1.97 YARD (Reg. 2.48)

CALICO COORDINATES" PLAIN $1.48 YD QUILTED $2.48 YD
Exciting Calico print and Quilt Coordinates, 45" wide, polyester and cotton and washable.

TRIGGER
Solid Color Trigger is always a basic fashion need. 45" wide Polyester and cotton and machine washable. $2.48 YARD

TOWN & COUNTRY SHOPPING CENTER
697-1181
Mon.-Friday 9:30-9
Saturday 9:30-6
PRICES GOOD
MON. 10/20 Thru Wed. 10/22

Stranded whales get rescued

BRISBANE, Australia (AP) — Sea mammal paramedics are rescuing stranded whales with such success that plans are under way to spread the program worldwide.

The specially trained paramedics have been operating along the beaches of Queensland Province in a program sponsored by an oceanarium and Project Jonah, an international organization for the protection of whales and dolphins.

The paramedics, dubbed "sea doctors," are equipped to treat whale sunburn, exhaustion, dehydration, psychological stress and infections.

SALE
30% off
Early Fall Separates

- College Town
- Fay's Closet
- Special Effects
- Panther

All Sales Final. No Layaway, refunds or exhanges, thanks!

the Gazebo
No. 20 Imperial Shopping Center
Wadley & Midkiff

REED & BARTON

THE "PILGRIM" $73.50
THE "PRINCESS" $59.00

JEWELRY CHESTS

As delightful as doll houses...our Reed & Barton jewelry chests are crafted of solid imported hardwoods, and exquisitely "furnished" with rich velvet pendant pockets, storage compartments and slotted cushions...all perfectly designed to organize those personal treasures. Each satiny chest is accented with brass hardware and a nameplate on the cover - for a lucky someone.

JENKINS

JEWELRY GIFTS LUGGAGE

Midland's Oldest
Homeowned & Operated
Independent Jewelers
325 Dodson Midland
23 Plaza Center Midland
Wi[illegible]ood Mall Odessa

Use Your
Jenkins Charge
Visa or Mastercharge
Free Gift Wrap
Free Engraving
Free Monogramming

Fashion Fur Event!

Monday and Tuesday

The very best of mink, fox, coyote, lamb and many more will be here Monday and Tuesday.

We have added to our already superb collection for this most uncommon event. Uncommon values too, on elegant furs of exceptional quality.

Give us the opportunity to meet your expectations Monday and Tuesday at

Swartz

125 E. 3rd Big Spring

See the latest fashions and furs at the MIDLAND WOMAN'S CLUB Luncheon, Thursday Nov. 13 For Reservations Call 694-2941 or 683-3486

Poor little pitiful me

By ABIGAIL VAN BUREN

DEAR ABBY: What do you think is the hardest? Being the oldest child, the youngest child or the middle child?—CURIOUS

DEAR CURIOUS: If you ask the eldest, he'll say, "The eldest, because you are expected to set a good example for the younger ones. And if a fight breaks out, I get blamed because I'm the oldest and should know better."

Ask the middle child, and he'll say, "Being the middle child is the hardest because you get none of the advantages of being the youngest or the oldest."

Ask the youngest child, and he'll tell you that being the youngest is hardest because "your parents try to keep you 'a baby' as long as possible, and you're the one who has to wear all the hand-me-downs."

In other words, it all depends where you're coming from.

DEAR ABBY: Your recent column on statistics is a gold mine for those of us who campaign for causes.

The volunteers with Cincinnati's League for Animal Welfare want people to realize, as you pointed out, that 56,000 pets are turned over daily to the nation's animal shelters, where 36,986 are destroyed!

This year we are again supporting a former stray dog named Lady for president. She ran in 1976 and racked up 140 votes. Lady is campaigning to make the public aware that millions of unwanted animals have been imprisoned and dealt the death sentence without "due process." She is the pet of newspaperman C. E. "Stoney" Jackson of Tulahoma, Tenn.

Lady's party is PAWS (Political Action for the World's Strays). Her platform is LOVE (Loyalty, Obedience, Valor, Empathy). These are not merely empty campaign promises, but the true benefits of responsible pet ownership.

Lady's campaign slogan is, "It's better for a dog to go to the White House than for the White House to go to the dogs."

Go with Lady in 1980!—ELIZABETH LEMLICH, CAMPAIGN CHAIRHUMAN.

Keep'em fresh

Want to keep a big batch of cookies fresh for a long time? For storing cookies up to six moths, pack them in freezer boxes between wax paper, or in light cardboard boxes, overwrapped in large plastic bags. So suggests a current Family Circle cooking article "20 Different Easy-To-Bake Cookies from One Kind of Dough."

Paul A Talboys, M.D.

Announces the opening of his office for FAMILY PRACTICE

2300 W. Michigan Suite 1
Phone (915) 685-3077
Hours By Appointment

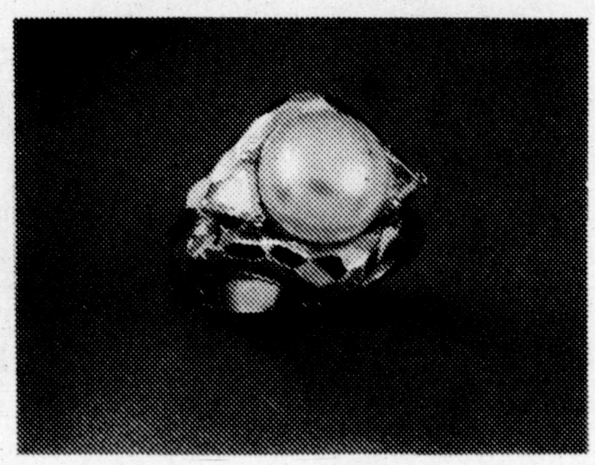

Stately Beauty... A Natural Pearl Ring.

The subdued yet persuasive sheen of rich 18K gold, and the depthless glow of a natural salt water pearl make this faceted-gold ring a masterpiece.

MEMBER AGS AMERICAN GEM SOCIETY

Sam L. Majors
FINE JEWELERS FOR IV GENERATIONS
MIDLAND HILTON 682-5521

Dressy dressing in two exciting styles

Regan's

from JOHN ROBERTS

46.

Soft cream background with floral print in 100% polyester with long sleeves, knife-pleated bodice, satin-look piping and belt.

Sizes 8 to 16

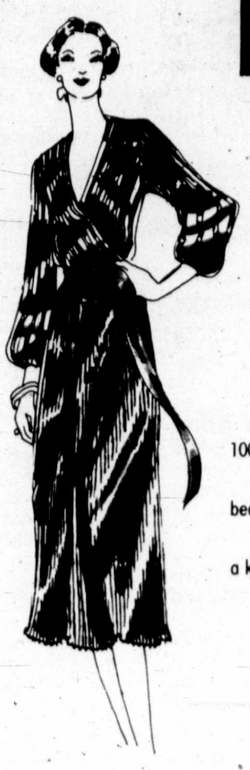

from COBINA

54.

100% polyester crepe in a beautiful multi-stripe with a knife-pleated skirt.

Sizes 10 to 12

Classics go partying in knit velvet...

from ACT III

No-fuss styling counters yes-indeed velvet drama form a collection of out fit-changing mixers. Shown, just one of the turnout options playing plush texture against lustrous opposites. alliances arranged by you to make all sorts of social appearances.

Caviar or cinnamon velvet with blouses in color-keyed pales.

Sizes 8 to 18

•Blaxer, 96. •Vest, 48. •Skirt, 36. •Blouse, 40. •Pant, 50.

Lacy little teddies... the sexiest lingerie to be uncovered in years...

The ultra-femenine teddy, something old becoming something very new. Now, the softest underthings are lavishly laced and ever so bare, revealing a lot about the real you. In silky nylon.

"CAPROLAN" by ALLIED CHEMICAL

FROM THE MANY MOODS OF PANDORA Lingerie BY CHIC

Regan's

•MIDLAND PARK MALL
•ODESSA PERMIAN MALL
•SAN ANGELO SUNSET MALL
•ABILENE MALL

SUNDOWN SPECIALS - 6 P.M. to 9 P.M. ONLY

Entire stock of COATS 20% OFF	Repeat of a sell-out RABBIT JACKETS REG. 125. 39.	Entire stock of HOSIERY (UNDERALLS & SLENDERALLS NOT INCLUDED) 20% OFF
Shiny pierced & clip famous maker EARRINGS 1/2 PRICE	Entire stock of BLAZERS 20% OFF	Entire stock of ROBES & LOUNGERS 20% OFF
Entire stock of DRESSES Reg. 40. & under 5. OFF Reg. 41. & over 10. OFF	Gloria Vanderbilt JEANS, PANTS SWEATERS & SHIRTS 20% OFF	

GOOD ONLY MONDAY 6 P.M. TO 9 P.M.

Cacky's

COLLEGE PARK SHOPPING CENTER
Big Spring Texas 79720

OPENING
Saturday, November 1st

23 Anniversary FABRIC sale

FABRIC WAREHOUSE

GOOD FROM OCT 20 to OCT. 25TH

45" Wide on Bolts
100% Cotton
White Parts-Black Background
Midnight Magic
DRESS PRINTS
FULL PIECE $1.47 CUT TO ORDER

60% Polyester - 25% Nylon
15% Wool
60" wide on Bolts
KINGSTON COORDINATES
SWEATER KNITS
Full? Piece $4.15 YD.
Cut to order $4.59 YD.

SALE!
Fall Colors
SOLIDS & FANCIES
80% Polyester - 20% Rayon
60" SUITING
Full Piece $1.22 YD. Cut to order $1.39 YD.

1 to 9 YD Lenghts
80% Triacetate
15% Nylon
Solid Colors -
ROBE FLEECE
Full Piece $1.88 YD. Cut to order $1.97 YD.

OUR REVERSIBLE SKI WEAK HAS ARRIVED (WATER RESISTANT)
100% Foam
1 Pond Bay
SHREDED FOAM
ONE DOZ or More 84¢ EACH
less than Doz. 99¢ EACH

ALL NOTIONS 15% OFF

The Fashion Look Is Automatic
ROYAL PANNE
80% Triacetate - 20% Nylon
Full Piece $5.97 YD. Cut to Order $6.99 YD.

JP Steven 60" Wide
Washable Woolens
35% Poly - 35% Acrylic
30% Wool
Solids - Tweels - Plaids
H₂O Jr.
Full Piece $5.19 YD Cut to order $5.79 YD.

75% Polyester - 25% Nylon
45" wide - on Bolts
POLY-VEL VELVET
Full Piece $4.88 YD. Cut to order $4.97 YD.

FABRIC warehouse
STORE HOURS 9 to 6 MON & THUR. 9 to 9 TUE., WED., FRI., SAT.
VILLAGE SHOPPING CENTER 15 META DRIVE MIDLAND 683 5502

FABRIC WAREHOUSE IS THE ONLY FABRIC RETAILER IN YOUR AREA. TO OUR KNOWLEDGE OFFERING THE UNIQUE TWO PRICE SYSTEM OF SAVINGS! SAVE LIKE YOU'VE NEVER SAVED BEFORE ON FABRICS, UPHOLSTERY GOODS, DRAPERY, NOTIONS AND PATTERNS. BUY ONE YARD OR ONE CARD OF NOTIONS AND SAVE. BUY WHAT'S LEFT ON A BOLT OR A BOX OF NOTIONS, & FABRIC WAREHOUSE SAVES YOU $$$. BUY MORE AND WE'LL SAVE YOU MORE! THE "TWO PRICE SYSTEM" WAY OF SAVINGS. WHY, IT'S THE ONLY NEIGHBORLY THING TO DO!

Vicki Bailey, left, owner of Midland's Valmy salon, receives instruction on skin care through a scientific approach at the New York School of Esthetics and Make-up.

Beauty approach is scientific

By WANDA MOUTON
Lifestyle Editor

Autumn means crisp, invigorating weather—the kind that makes you want to entertain more and go out more often, step more briskly, get more done.

Autumn is also the time to take a good look at yourself.

It's time to take stock of what too much sun and easy summer living have done to your skin.

It's time to establish a regular beauty routine.

A regular facial schedule can help enlarged pores and fine wrinkles that can develop from sunning a lot or simply an active, outdoor summer life.

To some women, the idea of making their own cosmetics is as fascinating as mud pies are to a child. Why can't you concoct your own beauty mask, bath oil or cleansing cream? If you have the patience to shop for ingredients and turn your kitchen into a cosmetics laboratory, and you don't mind cleaing up the mess, you can save money in the long run and know exactly what goes into that brew.

On the other side of the coin from all this thrift, however, is lavishness. And often, nothing can make a woman feel more pampered nor put her on the road to a regular cosmetic routine better than a trip to the facial salon.

Christine Valmy, a world famous skin care authority/beauty expert has just opened her nineteenth salon in Midland. She is credited by many, including the 92nd Congress of the United States, with fostering skin care as a profession in America. The Midland salon is only the second location in Texas, with the other in Houston.

Valmy's approach to skin care is scientific. The local salon is an exact duplicate in decor to her world- famous Fifth Avenue Salon.

"We make the products work—if the skin is not in good condition, then the products are no good," she said on a recent visit here.

"In just three days of my visit here, I have seen too many dry skins," she continued. "They all say nothing seems to help because of Midland's dry climate. But this isn't true—they are all excuses. If you take care of your skin, it will be beautiful."

Valmy says that when she landed on American soil some 18 years ago, she realized that the main purpose of cosmetics here was to cover up skin imperfections, "an antiquated approach when compared to the standards of Europe," she said. "So I devised a technique which we call the 'Valmy method,' with a philosophy not to conceal, but to reveal the natural beauty of healthy, well-functioning skin.

"It's a matter of education," she said. "European women, who have the most beautiful skin in the world, consider their skin their best beauty asset. Their custom is to learn to do their hair at home, but they will spend the money once a month to go to a facial salon.

"It's just the opposite in the United States."

She explained that her method achieves a goal of slowing down the biological aging process by scientifically restoring the skin's natural functions from the inside to the outside.

"In a matter of weeks, or a few months, any woman can see improvement," she insists.

Over 50 years of age, Valmy is a living example that her method works.

She has also written a book, "Esthetics, The Keystone Guide to Skin Care" and founded the first school in the U.S. licensed to teach skin care exclusively.

SAVE
ON GOLD
CHAINS
20% OFF

JENKINS
JEWELRY GIFTS LUGGAGE
Midland's Oldest Homeowned & Operated Independent Jewelers
325 Dodson-Midland
23 Plaza Center-Midland
Winwood Mall-Odessa
Use Your Jenkins Charge
Visa or Mastercharge
Free Gift Wrap
Free Engraving
Free Monogramming

SPECIAL
Paint Sale
SALE GOOD TIL OCT. 25th
BUY 1 GALLON AT REGULAR RETAIL PRICE,
SECOND GALLON 1/2 PRICE

Regal Wall Satin
Beautiful, lasting velvety flat finish for walls & ceilings. Decorator colors.
Save now on Moore's quality latex interior paint.
Edbert's of Midland
No. 5-A Imperial Shopping Center
Midkiff & Wadley
OPEN: Weekdays 7:30-5:30 pm Sat. 8-12 Noon
VISA
master charge

Alexander's
IMPERIAL

"The Finest In Fresh Fruits and Vegetables"
Imperial Shopping Center
3206 A Midkiff & Wadley
Store Hours
9 am-6 pm Monday-Saturday
MONDAY-TUESDAY-WEDNESDAY SPECIALS

PUMPKINS! PUMPKINS!
It's that Time Again
Jack-O-Lantern Pumpkins
"Texas Grown"

PUMPKINS
10¢ LB.

New Crop! Washington State

Right From The Tree Hard-Crisp-Fresh
"The most beautiful apples in the world"
RED DELICIOUS, RED ROME, JONATHAN, OR GOLDEN DELICIOUS
APPLES
MIX OR MATCH 49¢ LB.

FIRST OF THE SEASON!
-New Crop-
Texas Valley Tree Ripened
Hamlin-Juicy Sweet

ORANGES
Super Delicious-Sweet Ruby Red
GRAPEFRUIT
MIX OR MATCH 39¢ LB.

Top of the Season Winter Vegetable California Fresh
Extra Nice-Large Tender
BROCCOLI
59¢ LB.

A VALUEable Picture
. . . reminding you of the real shoe value your Child Life dealer is able to provide.

THE PLACE TO GET INTO THE PICTURE. Your local Child Life Shoe dealer.

formerly Lyn Mar Shoes
22 Oak Ridge Square
684-6171
10 to 6
The Shoe Tree
Midland

Child Life SHOES

Arlington Abilene Lubbock

IT'S OUR
GIGANTIC
Anniversary Sale
SAVE up to 1/2 on Fashion Slacks

Right now during our Anniversary Sale you can save up to 1/2 on missy and junior slacks...a great selection to choose from!

NOW 12.90 to 19.90

VELVETEEN BLAZERS Reg. $65 to $80 ..... SAVE 49.90 to 59.90
PLAID SKIRTS Reg. $28 to $36 ..... SALE 17.90 to 21.90
FASHION SLACKS Reg. $26 ..... SALE 12.90
BLOUSES Reg. $24 to $34 ..... SALE 9.90 to 19.90
WINTER COAT & JACKETS Reg. values to $140 ..... SALE 49.90 to 89.90

No. 5 Dellwood Mall
Connie's
Fashions You!
Mon. thru Sat. 10 to 6
Thurs. 10 to 9

Engagements

Susan Caroline Kemper

Melanie Elaine Smith

SMITH-YEARGAIN

Mr. and Mrs. Jack W. Smith of 312 S. Dewberry announce the engagement of their daughter, Melanie Elaine Smith of Midland, to Douglas Wesley Yeargain, also of Midland.

The bridegroom-elect is the son of Mr. and Mrs. Robert Yeargain of 4401 Pleasant Drive.

The couple will exchange wedding vows at 6 p.m. Nov. 15 at Midkiff Baptist Church in Midkiff.

The bride-elect is a senior at Lee High School. She is employed at First Presbyterian Church Day Care Center.

Her fiance is employed at Harmon's Machine Shop.

Tracy Arlene Beebe

KEMPER-COWDEN

Mrs. Sale Kemper of Midland and James Vardaman Kemper of San Antonio announce the engagement of their daughter, Susan Caroline Kemper of 1609 Ventura Drive, Midland, to Lynn Franklin Cowden of 11 Churchill Way, Midland.

The bridegroom elect is the son of Mr. and Mrs. Courtney Hold Cowden of Midland.

The couple will exchange wedding vows at 11 a.m. Jan. 10, 1981 at First Presbyterian Church here.

The bride-elect is a 1980 graduate of Trinity University in San Antonio. There she was a member of Kappa Delta Pi, The College Register, American Organization of Education for the Hearing Impaired, National Education Association and the Texas State Teachers Association.

She is employed as a teacher for the Regional School for the Deaf.

Her fiance is a student at Texas Tech University where he is a past president of Delta Tau Delta fraternity, a representative to Interfraternity Council, a two year cheerleader and a Texas Tech Jaycee.

BEEBE-GREENLEE

Mr. and Mrs. Melvin L. Schroeder of 1004 Gulf announce the engagement of their daughter, Tracy Arlene Beebe of Midland, to Edward Wayne Greenlee, also of Midland.

The bridegroom-elect is the son of Mr. and Mrs. C. Wayne Greenlee of 2803 Marmon.

The couple will exchange wedding vows at 7 p.m. Nov. 21 at First Baptist Church Chapel here.

The bride-elect is a 1980 graduate of Midland High School. She is currently employed at Jean Nicole.

Her fiance is a 1977 graduate of Abilene Cooper High and is currently a senior at the University of Texas at the Permian Basin. He is a member of the Marketing Management Association and is currently employed with Sears.

The Chef's Corner

Chef Tim O'Harra from the **Midland Hilton**

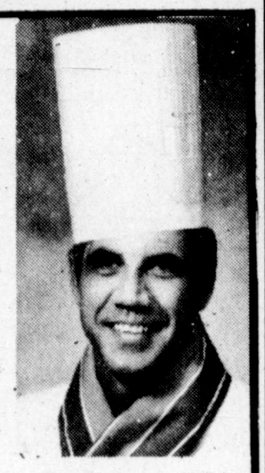

Shares with us one of his favorite recipes.

CREAMY PARSLEY SALAD DRESSING

Approximately 1 Cup

3/4 Cup Olive Oil
1/4 Cup Minced Fresh Parsley
2 Tablespoons Red Wine Vinegar
1 Minced Small Onion
1 Tsp. Salt
1/2 Tsp. Ground Black Pepper
2 Tablespoons Sour Cream

Combine all ingredients, except Sour Cream, mixing well. Slowly add Sour Cream. Refrigerate until chilled, keep covered.

ENTIRE STOCK OF:

RED CROSS, COBBIES, SOCIALITES AND COBBIE CUDDLERS SHOES REDUCED TO 20% OFF!

SAVINGS!

GRAMMER-MURPHEY

BRIDGE WINNERS

SUNDAY

First: Mrs. Ford Chapman and Mrs. J.L. Smith
Second: Mrs. R.E. Myers and Mrs. A.L. Gifford
Third: Mrs. William Kerr and Mrs. Lloyd French
Fourth: Mrs. R.E. Boyle and Mrs. Overton Black

SUNDAY NOVICE

First: Mrs. Jim Survaltus and Mrs. N.F. Shriver
Second: Mr. and Mrs. Clarence Cox
Third: Mrs. Gladys Hay and Mrs. Helen Owen

TUESDAY

First: Mrs. Lloyd French and Mrs. William Potts
Second: Mrs. Bill Lively and Mrs. Max Levin
Third: Mrs. Carroll Reeves and Art Welker
Fourth: Mrs. A.L. McCarrell and Mrs. G.A. Buehler

WEDNESDAY

First: Mrs. L. Wilkison and Mrs. A.L. Gifford
Second: Mrs. R.E. Myers and Mrs. Ford Taylor
Third: Dorothy Hill and Al Gifford
Fourth: Mrs. Jack LaVigne and Mrs. J.T. Dickerson
Fifth: Mrs. Charles Dellenbeck and Mrs. Carroll Reeves

WEDNESDAY NOVICE

First: Mrs. G.T. Craig and Mrs. Fred Yeats
Second: Mrs. Jim Survaltus and Mrs N.F. Shriver
Third: Mrs. Wayne Rector and Mrs. Mike Prince

THURSDAY

First: Mrs. Raymond Howard and Mrs. Bill Lively
Second: Mrs. A.L. McCarrell and Mrs. A.L. Gifford tied with Mrs. Henry Shaw and Mrs. John Fox
Fourth: Mrs. W.C. Renton and Mrs. Don Witt
Fifth: Betty Yeats and Mrs. Joe Blackwood tied with Mrs. R.E. Myers and Mrs. R.E. Boyle.

Nuts to scratches!

Nuts to scratches. That's right. According to a tip in the "Reader's Idea Exchange" column in the current Family Circle magazine, nut meats can quickly cover up scratches on light-toned furniture. Break the meat of a pecan or walnut in half and rub the broken edge over the scratch. The oil from the nut seeps into the scratch and darkens it just enough to hide it. Rub the scratch and the area around it with a soft clean cloth to blend the oil with the original finish.

ONE WEEK ONLY!

"Petite Eva"

EVA GABOR'S
•PETITIE EVA
•VISTA
•STARRY

REGULAR 30.00 to 33.00

21.90

All of Kanekalon Artelle*Modacrylic Fiver. Ladies Wig Department.

"STARRY"

"VISTA"

GRAMMER-MURPHEY

stock up & save

Special Groups Of
LADIES AND JUNIOR DRESSES
1/3 OFF!

Large Groups Of:
LADIES AND JUNIOR SPORTSWEAR
•Jeans•Blouses•Coordinated Groups•Separates•Much More
25% OFF!

ENTIRE STOCK OF:
MEN'S
• SUITS
•SPORTCOATS
•SLACKS
20% OFF!

ENTIRE STOCK OF:
*LUGGAGE
20% OFF!
*GIRLS DRESSES
1/3 OFF!
*BOYS SUITS
25% OFF!
*TOYS 15% OFF!

ENTIRE STOCK OF:
*SHOWERS CURTAINS
20% OFF!:
*BLANKETS
20% OFF!
*HOLLOWARE
25% OFF!
*BASKETS
25% OFF!

SPECIAL GROUPS OF::
*HANDBAGS
25% OFF!
*BOYS KNIT SHIRTS
1/3 OFF!
*SHEETS & CASES
20% OFF!

SIX DAYS LEFT DURING OUR ANNUAL FALL & WINTER SALE!

No one's home...

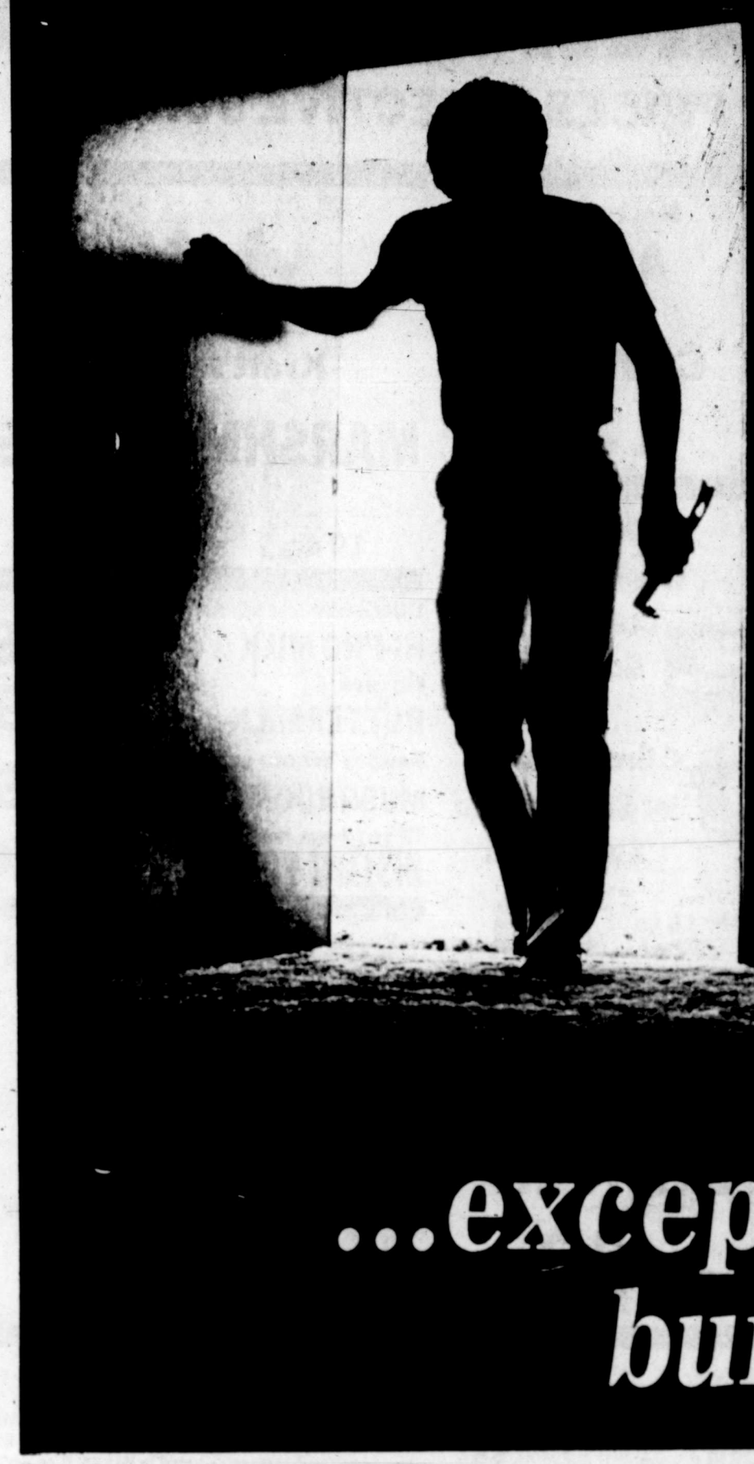

...except the burglar

Photo-illustration by Bruce Partain

EDITOR'S NOTE: A short time ago, Coy Ray Arnold, a penitentiary inmate serving his third prison term for burglary, wrote The Reporter-Telegram and offered to give a "professional's" view of burglary and it's prevention. This is his story, as he wrote it, with only minor grammatical editing.

By COY RAY ARNOLD, No. 299321
Ellis Unit
Huntsville

I am a 32-year-old inmate in the maximum security unit of the Texas Department of Corrections. Maximum security prison life at Ellis Unit holds no secrets for me. This is my third prison term since 1965, which marked the beginning of my 15-year career in residential burglary.

At 17 years of age, I had already established myself as a known burglar with the Tulsa (Okla.) Police Department. Having been arrested twice for burglary of a business and questioned several times concerning break-ins, I became a rather first-name basis person.

I entered the Oklahoma State Penitentiary for the first time in 1966. I was 17 years old. My sentence was three years for three counts of forgery. I had cashed some personal checks that I had taken from a residential burglary. Even though I was obviously in possession of property stolen during a burglary, the charge of burglary was never considered for prosecution because of the difficulties involved with convicting a burglar.

In September 1968, I was released from prison. Within the next 10 years, until December 1978, I was arrested so many times for burglary, robbery and drug-related offenses, that it would be impossible to mention them all. With luck, skill, money and good legal counsel I was always released for one reason or another, with the exception of two short county jail terms.

By this time I was heavily into drugs (speed). Often I would inject speed costing as much as $150. I would, at time, do this three times a day. I'm sorry to say that residential burglary was my main source of payment for this exceedingly expensive habit. For obvious reasons — not being prosecuted — I can only say I never had a legitimate job prior to this period. So without question I can say that I was deeply involved with criminal activities. Burglary became my preferred crime.

November 1975, I was arrested by the Dallas City Police for several house burglaries. I was released shortly thereafter for lack of evidence. The police knew I had the money involved from the sale of items stolen during the burglary, but proving it was another problem. I was told by the police not to leave Dallas. I left that same day and was free for another three years.

In December 1978, I was arrested for armed robbery, car theft, and armed intrusion of a private residence. At my first court hearing, these three charges were dropped. This was in Oklahoma City, Okla. When the district attorney dropped these charges, he filed two warrants that had been filed on me in October 1976. Finally, I was sent to the Oklahoma State Penitentiary for the second time, in March 1979. I received two years for car theft and assault with a deadly weapon. These two charges stemmed from a residential burglary, in which my victim caught me and tried to hold me for the police.

In July 1979, Dallas County okayed a warrant against me while I was in the Oklahoma State Penitentiary. In August 1979, I plead guilty to three counts of residential burglary. I am now serving that sentence.

REASONS

Almost every time I have been questioned by the police or others, they invariably ask the same questions. Why? What makes you commit crimes? Truthfully, I cannot answer that myself. I, more than anyone, would like to know. Usually I can answer that there are preachers, doctors, teachers and criminals. I am a burglar. That doesn't answer the question adequately, but it is the truth. Then too, I am generally doing drugs. As I have previously mentioned, my drug habit could and did become financially consuming. Without some sort of illegal assistance, it would have been impossible to support.

TARGET

Criminally, I have been involved with many assorted crimes, but most often I prefer residential burglary. The reasons for this are simple. House burglaries are, money-wise, very profitable, and very easy to commit. And usually, if caught, you're not sent to prison.

Often my most difficult decision is to decide which home has the most money or goods. I always try to pick a corner house, one accessible from two streets. I also choose one that is as secluded as possible by bushes or trees or other things that block my view from the street. I prefer a home with a lot of glass, doors and windows.

The garage door is the door I most often use, not the one you drive through but the one to the side of the garage.

I pick my target by neighborhoods. The more recently established housing areas are the best. All new families usually do not know one another well enough to ask whether or not I am a member of that particular community. Also people who move to these new communitites usually have more valuables. As often as possible I make sure that there are no children at this residence. Children may be at home anytime day or night.

DISPOSITION OF "HOT PROPERTY"

Certain items are my favorite because they are easily converted into cash. Small color televisions, expensive stereos, radios, reel to reel tape players, small appliances, collections of rare stamps, coins and paintings. Furs and some leather goods bring quick cash, along with hand guns. Cash money and jewelry are the most sought-after items.

THE "FENCE"

Fences are not Hollywood's figment of the imagination. They are around and doing grand theft business. I would never use a fence or pawn broker myself. Both of them readily receive stolen property without questions. However, the reason I refuse to use their services is that they don't pay too highly on the full value of the stolen property.

I usually sell my merchandise to individuals. Often I will sell an item (purchased) to a person to test them. If he acts right I will continue to sell him the stolen property. If he turns me in for my first sale then they don't have me for anything but property that I had legally bought. Bars and taverns are good spots to sell hot items, along with second-hand dealers. The list of turning places is endless.

ENTRY

I'm sorry to say many people leave their doors open or a window unlocked. This is an open invitation to a burglar. People try to hide their windows from the street view, with trees and shrubs. This creates an ideal cover for the burglar as he opens a door or window. Apartments are usually the easiest to break into. Their construction is so weak that anyone could force the door. As I have already mentioned, the small door by the garage is the most tempting.

PRIME TIME

The hours between 7 a.m. and 5 p.m. weekdays and 7 a.m. to 10 p.m. Fridays and Saturdays are the best times to do residential burglaries. Never do I burglarize during the holidays for there is too much traffic and you can never be sure when the people will return.

DOGS

Animals seldom hinder me, for dogs are happy to see anyone. Most of the time dogs are left alone in the house and want someone to give them some attention.

RECOMMENDATIONS

There are a few, simple steps a person can follow to help reduce the chance of their house becoming a target for a burglar. One: No matter how long you plan to leave your house, be sure to lock all the doors and windows. Ask a neighbor to check on your house every now and then to see if anyone goes there. Two: Get a sticker saying your home has alarms and is patrolled, even if it is not. Three: Even though we are supposed to conserve energy, leave a light on in the house. Make your home appear lived in as much as possible.

Most importantly, don't try to stop an intruder yourself. Call your local police. If you follow these simple ideas, you will increase your chances of never being robbed by 100 percent.

Just plan on being robbed

By KAY CRITES
Staff Writer

There's bad news in Midland concerning burglaries.

Not only are they up, but there's no way of keeping a burglar out, said Midland Crime Prevention Coordinator Lalo Camarillo.

"There's no way you can keep a burglar from going into your home."

However, there is hope.

Of all the houses surveyed since 1972 by the crime prevention unit as part of its security program, only six have been burglarized, and "these six homes didn't follow our recommendations 100 percent," Camarillo said.

The security survey is free of charge. Crime Prevention officers will survey any home or office and make recommendations to prevent burglaries and to prevent the burglar from making away with the "goods." Part of the program includes identifying property with the owner's driver's license number.

"The only thing we ask them," said Camarillo, "is not to wait until they become a victim to call.

"If you protect your home even a little bit, they (burglars) are going to leave you alone. They are going to go to the easy target."

Camarillo said the idea of cost prevents many people from asking for the security survey. "The first thing that comes to people's mind is it's going to take $200 to secure my home. But an ordinary home can be secured for $100 to $125, and if a man can install the locks himself, they can get by with under $75."

A major problem in Midland, Camarillo said, is people leaving doors open for their pets or having large holes — large enough for a man to crawl through — cut in garage doors as pet entrances.

"And when someone gets in the garage, they're going to get in the house unless it's protected."

One of the most common recommendations is the use of double bolt locks that lock from the inside and outside with keys. That way, if someone breaks into a house, they can't open doors to remove large items.

Dogs, Camarillo said, are good deterrents only while someone is at home to respond to the animal's barking. "At night, when the whole family's usually home, you can't beat it."

When no one's at home, if the burglar wants in, he can get past the dog, Camarillo said. He quoted one instance of where burglars drugged the dogs with doped meat. "Or they can just open the gate or something. If they know someone has a lot of guns or something, they are going to do something to get rid of that dog."

Deadly weapons developed atop faults

LIVERMORE, Calif. (AP) — The deadliest weapons on earth are developed at a secret laboratory in a valley crisscrossed with more than a dozen earthquake faults, just 40 miles from San Francisco.

Critics say quakes could damage Lawrence Livermore National Laboratory, a center for nuclear weapons research, and cause deadly plutonium to be released in an area where more than 5 million people live.

"The plant should be moved out. The earthquake hazards are too high," says Elyse Axell, spokeswoman for Friends of the Earth.

That's a "minority view," counters Jeff Garberson, a lab spokesman. Lab officials insist the facility can survive quakes without releasing radioactivity.

In January, a pair of earthquakes measuring 5.5 and 5.6 on the Richter scale caused "significant damage" to a wall in Building 322, where plutonium experiments are made.

But the lab's report of the incident said there was no damage in the part of the building that actually holds the plutonium and concluded there was no danger of a plutonium leak.

Lab scientists estimate that the strongest quake likely to hit the lab would have a magnitude of about 6.5, which would represent ground motion roughly 10 times that of the two January temblors.

If such a quake hits, said Frank Tokarz, a structural engineer and reactor safety expert at the lab, "There will be some hairline cracks in walls, but there will not be ultimate collapse."

But John Rutherford, a structural engineer who inspected Building 322 on behalf of the Friends of the Earth, said, "There could be release of plutonium" if a 6.5 quake hits the Livermore area.

Weapons research requires the lab to keep as much as several hundred pounds of plutonium on hand for experiments.

"If you wiped out a nuclear power plant, the risk would be much, much greater than it would at one of our facilities," said Tokarz.

But one lab scientist, who asked not to be identified, said "we got fried" in April 1979 at a public hearing on a draft environmental impact statement that "was flung together." Critics issued harsh challenges to claims that the lab was safe from earthquakes.

The scientist said the draft review got in trouble by using conflicting data from separate government reports.

Lab seismologist James Scheimer is preparing a new draft of the environmental impact statement for the lab, and lab officials say it should be ready for public hearings sometime next year.

The Livermore lab is a sister operation to the Los Alamos National Laboratory. Both are operated by the University of California, under contract to the U.S. Department of Energy.

But Los Alamos, unlike Livermore, is located on a remote hilltop in sparsely populated New Mexico. Livermore — founded in 1952 on the site of a World War II Navy training base — has become a target for anti-nuclear protesters, peace activists and environmentalists because of its proximity to San Francisco.

Because of increased public concern, the lab has begun a detailed study of the geology of the Livermore Valley.

"There are two very different interpretations of the geology," said seismologist Scheimer. "That disparity is what we're trying to pin down."

Last November, Scheimer and 11 other scientists and engineers began setting up 10 seismic stations in the Livermore Valley.

He said the data collected so far indicates that the plutonium building is safe. "I haven't found anything that makes me think the numbers used to evaluate that building are in error," he said.

The earthquake issue has been raised mostly by outsiders. But the lab is also embroiled in internal debates.

One concerns how much money should be spent on advanced weapons development, what the lab describes as "a nursery for sprouting the ideas of tomorrow."

Livermore gets almost all its funding from the DOE rather than the Department of Defense, despite the fact that most of its work is devoted to development of nuclear weapons.

The arrangement dates back to 1946, when Congress put atomic weapons under civilian control. Because nuclear weapons played a weighty role in foreign policy, it was felt they should not be left to military control.

The Atomic Energy Commission was later incorporated into the Energy Research and Development Administration, and then into the DOE.

More than half of Livermore's current $420 million budget is devoted to development of nuclear weapons and other defense items, with most of the rest going to energy research.

During the 1970s, lab funding increased 41velop new weapons for the future.

If funding doesn't increase, "sooner or later you're stuck with obsolete technology," said associate director Michael May in a recent report on the lab's future.

Livermore is also under fire from a 4-year-old group of University of California students and faculty who want the university to sever its ties with Livermore and the lab to switch from weapons development to exclusively energy research.

But, said UC Nuclear Weapons Labs Conversion Project spokesman Scott Ullman, "We realistically see that there's little chance that the lab would be converted in the current (political) climate."

RINGING THE BELL

Crime among youth one of biggest problems

By BOB THEUEL

The Black Experience and Saturday Night Specials: One of the greatest problems facing Black leaders in the nation, including the Black church leadership, is that of increasing crime amongst their youth with Black upon Black crime taking an handsome lead in many of our major cities of the nation.

Robbery and rape assault continue to forge ahead, too. There can be little doubt that overcrowding and unemployment which is nearly 50 percent with Black youth in many areas are contributing factors to the rising tide of Black crime in many parts of the nation. We can be thankful that these problems mentioned above are not prevalent in West Texas and Southern New Mexico as well as many sections of Oklahoma and Louisiana, where the Black population is not as heavy as other parts of the nation and there are jobs for those Black youth willing to work.

The Kansas City Call, a black-oriented and leading black newspaper of the nation, has repeatedly called for a registration of all hand guns, where Black crime has reached record rates, to say the least. In Atlanta, Dallas, Houston, Chicago, Detroit and other cities, Black leaders note increasing crime trends.

Here we would point out that some five years ago, word went out in Massachusetts that anyone convicted of carrying a gun without a state permit went to jail for one year. No exception. No probation. No suspension. No furlough.

Today, it is billed as one of the toughest gun control measures in the nation, but supporters say it has saved many lives. On June 13 of this year, Gov. Hugh Carey signed into law a similar measure and it mandates a one year prison term for anyone convicted of having a loaded, illegal handgun in public.

The new law has been most effective in curbing crime in New York and Massachusetts and one legislator said he would propose a similar required jail term for drug trafficking.

One thing is certain, we are all affected by the rising crime wave that is sweeping the nation and somewhere we must come to grip with the problem.

The Mennonites are said to refuse to bear arms for the state and live a simple agrarian life. They came to this country from Mexico in late 1976 and 1977 to escape difficult economic conditions.

In West Texas, Oklahoma, near Boley, and other parts of the Southwest, they bought thousands of acres of land with their cash savings, with the understanding they would be able to stay in the United States and avail themselves of underground water supplies to irrigate their crops, according to Delton Franz, Washington, D.C., director of the Mennonite Central Council.

Mennonites have always been noted for their honestry, hard work and thrift. About 200,000 people nationally are members of Mennonite churches and there are reported differences between the conservative and liberal wings of the church. It also is reported that bills granting Mennonites permanent residence have been passed by U.S. Congressmen from Texas and Oklahoma.

Whereas, Black colleges and universities have served an unique role in meeting the needs of thousands of their youth since the days of slavery.

And, whereas, the role of the Christian-related institution of higher learning bears directly to the spiritual, mental, economic and moral welfare of those attending such schools. thus enhancing the best welfare of the entire community.

And, whereas, many of these institutions are not supported by the taxpayers, but must rely on the goodwill and support of those who care.

And, whereas, there are more than one hundred such in the United States today.

Be it therefore resolved that Sunday, Nov. 2, 1980, be observed as College Awareness Day and that during these season, we review and study the mission, programming and funding of these institutions, so that their future may be assured. — Signed—Mayors of the Permian Basin.

Alabama gets its first black high court judge

MONTGOMERY, Ala. (AP) — Oscar Adams, declaring a new day of racial harmony in Alabama, on Friday became the first black to serve as a judge on the state's highest court.

Many of the state's top judicial figures gathered at the Alabama Supreme Court for the investiture of Adams, who called the event "the greatest moment of my life."

Adams recalled the civil rights movement launched by the late Dr. Martin Luther King Jr. from the Dexter Avenue Baptist Church, located across the street from the Supreme Court building.

He said King's dream of a South where "black and white live in harmony ... has begun in Alabama" with his appointment and the recent elevation of two other blacks to federal judgeships in Alabama.

Adams said Alabama is "the most law-abiding part of the country" and has "the warmest people." He said that "in Alabama, a person can go as far as his talents will take him."

Adams, 56, was a member of the Birmingham law firm that made history earlier this year when one of its members, U.W. Clemon, became Alabama's first black federal judge.

Another member of the firm, James Baker, also black, was tapped to be attorney for the City of Birmingham.

Winner's Circle Rally October 28
Ector County Coliseum
★ Zig Ziglar
★ Dr. Denis Waitley
★ Ed Foreman
Phone 915/333-1483
684-4182
For more information on group rates and student tickets.
PEOPLE PLUS

BRAKES
WHILE YOU WAIT
Replace front disc Pads or Rear Brake Shoes Includes parts & labor..... 29.95
Midland Dayton Tires
I.S. 20 at Garden City Hwy.
682-5248
Dayton TIRES

FIND OF THE WEEK!®

You've found what people for centuries have dreamed about finding — a beautiful pearl. You'll also find it's as fashionable as ever. In 14 karat gold with a diamond, $39.

Kruger
Fine Jewelers Since 1907
104 N. Main St. (915) 684-4401 • Midland
Dellwood Plaza • San Miguel Square • Midland Park Mall
Also Permian Mall • Odessa

GIBSON'S
Takin' Care Of It All!
PRICES EFFECTIVE SUNDAY AND MONDAY

Betty Crocker
ANGEL FOOD CAKE MIX
1.09

Kraft Jet-Puffed
MARSHMALLOWS
10 oz. .39

Van Camp's
PORK AND BEANS
16-OZ. CAN 3/1.

Del Monte
Whole Kernel or Cream Style Gold Corn Cut Green Beans, or Early Garden Sweet Peas
16 to 17 oz. 3/1.

Borden's
HI-PRO MILK ½ Gal..... .89
Borden's
BUTTERMILK ½ Gal. ..... .89
Seneca Whole or Sliced
MUSHROOMS 8½ oz. 1.49
Pillsbury Hungry Jack
INSTANT POTATOES 16-oz.... .89

Bama
GRAPE JAM or JELLY
16 oz. .59

Little Friskies
CAT DINNER
22 oz. .69

Cycle
DOG FOOD
All Flavors 14 oz. 3/1.

Trappey's
JALAPINTO PINTO BEANS
15½ oz. .39

Gibson's Policy
Each advertised item is required to be readily available for sale at or below the advertised price at all stores listed, unless specifically otherwise noted in this ad. If an advertised item is not available for purchase due to any unforseen reason, Gibson's will issue a rain check on request for the merchandise to be purchased at the sale price whenever available, or will sell you a comparable quality item at a comparable reduction in price. Gibson's policy is to give our customers complete satisfaction.

Glad 6-Bushel Size
LEAF BAGS
5-CT.
No. HP644 1.19
Reg. 1.43

1-Lb. Filled
34'' x 69''
"SNUGTHINGS" SLUMBER BAGS
Kool-Aid No. 71309
Cracker Jack No. 171308
Crayola No. 71306
Reg. 25.88 Each
18.88 Each

BACK-GAMMON SETS
By Fred Roberts
•9-Inch Size No. 7653 Reg. 7.97 6.99
•11-Inch Size No. 7652 Reg. 8.97 7.99
•15-Inch Size No. 7650 Reg. 11.97 9.99

FILLER PAPER
Stuart Hall
No. 3562
200-Ct.
Reg. 97¢
.69

Dixie 3-Oz.
BATHROOM REFILL CUPS
No. 43500
100-Ct.
Reg. 89¢ .69

WE GLADLY ACCEPT U.S.D.A. FOOD STAMPS

3111 CUTHBERT 694-9511
Open 9 a.m. to 10 p.m. Daily Except Sunday 10 a.m. to 9 p.m.

GIBSON'S
Takin' Care Of It All!
PRICES EFFECTIVE SUNDAY AND MONDAY

TIDE
49 oz. BOX 1.59

SPIC and SPAN
25¢ OFF LABEL
54 oz. BOX 1.69

COMET CLEANSER
4¢ OFF LABEL 14 oz. 3/1.00

STA-PUF
FABRIC SOFTENER
128 oz. 1.03

LUAU NAPKINS

:ZEE, 100 ct. 47¢

TYLENOL
CAPSULES

100 ct. 1.99

WHITE RAIN
HAIR SPRAY
25¢ OFF LIMIT
7.5 oz. 99¢

GIBSON'S POLICY
Each advertised item is required to be readily available for sale at or below the advertised price at all stores listed, unless specifically otherwise noted in this ad. If an advertised item is not available for purchase due to any unforseen reason, Gibson's will issue a Rain Check on request for the merchandise to be purchased at the sale price whenever available or will sell you a comparable quality item at a comparable reduction in price. Gibson's policy is to give our customers complete satisfaction.

Longmont
BONELESS TURKEY HAMS
No Waste
LB. 1.68

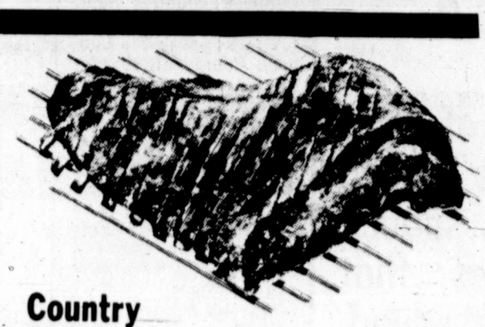

Country Style
SPARE RIBS
From the Shoulder LB. 1.08

Kraft
VELVEETA lb. 1.98
Borden's American Single
CHEESE SLICES 12 oz. 1.39
Glover's Bulk Breakfast
SAUSAGE LINKS LB. 1.29
Hereford Family Pak
CORN TORTILLAS 32 oz. 79¢
Mrs. Paul's Family Pak
FISH FILLETS 14 oz. 1.89

SPECIAL OFFER
Buy 1 lb. of JIMMY DEAN quick & easy
TACO FILLING for 2.19
and receive 1-20oz Hereford Brand Corn Tortilla FREE!
Extra Lean Shoulder Cut
PORK STEAK LB. 1.28
80% Lean Ground
BEEF PATTIES LB. 1.98
Tyson's
CHICKEN FRANKS 12 oz. 69¢

Colorado Extra Fancy Small Red Delicious
APPLES . . 2 LBS. 88¢

New Mexico Small Crisp Red Delicious
APPLES 3-LB. Cello Bag 99

East Texas No. 1 Golden
YAMS . . 2 LBS. 1.00

Chiquita Golden Ripe
BANANAS 3 LBS. .88

Pathfinder DELUXE
JACK STAND
No. 80525/8336
REG. 5.88 4.99

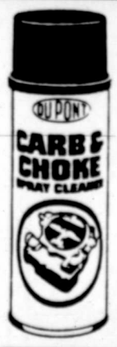

Dupont
CARB & CHOKE SPRAY CLEANER
No. 3711 N
• 16 OZ. • REG. 2.37 1.88

CHAMIOS
American Sponge
No. TT52W
REG. 7.99 6.99

NEW CAR WAX
Dupont
No. 0211 N
8 oz. can
REG. 2.77
1.99

POLISHING & DUSTING CLOTH DIXIE No. 2-103, REG. 1.29 99¢
TRAVEL TRAY Crest No. TT-400, REG. 1.59 1.19

Cooling System
FAST FLUSH
Dupont No. 2212 N
• 11 oz. • REG. 1.49 99¢

WE GLADLY ACCEPT U.S.D.A. FOOD STAMPS

3111 CUTHBERT **694-9511**

Open 9 a.m. to 10 p.m. Daily Except Sunday 10 a.m. to 9 p.m.

CONSUMER TIPS

Investigate home improvement contractors

By LINDA TRUITT
Better Business Bureau
of the Permian Basin, Inc.

Many people were made aware of the poor condition of their roofs by the recent rains. For this reason, and encouragement by the cool autumn weather, home owners have been calling the bureau office requesting information on home improvement contractors.

Although home improvement usually involves spending large sums of money, few people take the time to investigate the background of the person contracted to do the job or his claims. You should be aware that a reputable contractor will not give an unrealistically low estimate for an expensive job, just to get your business. An unscrupulous contractor, though, will make questionable claims to get the job and your money. Many times he will ask for payment in advance only to disappear the next day.

The following precautions should be taken whenever you decide to hire someone to work on your home:

—Investigate the reputation of the contractor. Ask for references if you are not familiar with his work and then check them out. Also, if the person is selling door-to-door make sure he has a permit allowing him to solicit and determine if he has an established business address.

—Ask for a written estimate. It is wise to ask at least three contractors to give you an estimate. If one of the estimates varies dramatically, be wary. A reliable contractor will provide a free estimate in writing, complete with specifications for materials to be used.

—The guarantee, types of materials to be used and experience of the contractor should be deciding factors on who will do the job as well as the estimated cost.

—All promises and agreements should be written in a contract, including the total cost of the job, what kind of materials will be used, description of the job, starting and completion dates, guarantees and method of payment.

—It has been the experience of this Bureau that homeowners should be cautious when a contractor asks for a down payment in advance in order to buy materials. Although it is a common practice even with reputable builders, there may be some contractors who will take the money and never return to complete the work.

Remember, only you can make it unprofitable for dishonest home improvement contractors to stay in business. For the free pamphlet "Tips on Home Improvements" write BBB/Permian Basin, Box 6006, Midland 79701.

DR. NEIL SOLOMON

Warming up before athletics could enhance performance

Dear Dr. Solomon: My husband finally convinced me to give up my sedentary life and join him as a tennis partner; now I'm paying the penalty. Although I felt comfortable while playing over the weekend, I'm stiff and sore now. What did I do wrong and how can I prepare for subsequent weekends of tennis so that I can avoid these aches and pains?

We belong to a club with indoor courts, so we will be playing year-round. — Gloria

Dear Gloria: I can only speculate that one of the things you did wrong was to fail to warm up properly before beginning to play. This is very important for all athletes who wish to avoid injury and enhance their performance, since warm tissues stretch, while cold tissues tear.

Dr. Charles Steiner, chairman of the Department of Osteopathic Science at the New Jersey School of Osteopathic Medicine, advises athletes to begin warming up with some gentle swaying motions. This consists of swinging the trunk from side to side, with the arms following around the body in ragdoll fashion. In this way, the wrists, elbows, neck, knees, back and legs are all prepared for the more strenuous action of the sport itself.

Additional preparation can be geared to the specific activity in which the individual is to engage. A tennis player, for example, could repeat the swaying motion while holding a racket with one hand on the handle, the other on the throat of the racket. Later, the actual motions involved in playing the game -- such as the service, forehand and backhand -- could be practiced, thus preparing the body for the game.

This approach is adaptable to all sports. A golfer can swing a club, or a baseball player a bat, in the same fashion. Someone preparing for a sport which calls for throwing a ball should warm up by gradually increasing the throwing distance.

A similar method can be used prior to participation in sports such as soccer and basketball where quick starting and stopping are required. Going through these motions as part of a warm-up can prevent muscle pulls, ankle sprains and fractures. Preparing for the movements to be encountered in the activity adds flexibility to the joints, ligaments and muscles, and thus helps avoid injury.

The same technique is suitable for nonathletic activities. For example, persons who garden as a hobby can prepare by doing daily exercises such as knee bends.

Once fatigue sets in, it is advisable to slow down or rest; injuries are much more common when a person is tired. Everyone who participates in physical activity should have some idea of his or her endurance, and not try to exceed the limit. If pain occurs despite these precautions, it is a sign that something is wrong. Continuing with an activity in the face or pronounced discomfort can only aggravate the condition, turning a minor injury into a major one.

Recreational sports, whether tennis, golf or any other, are supposed to be enjoyable; the morning-after aches and pains you describe can only detract from that. A few minutes of exercise each day, and a warm-up period before playing, should help increase your enjoyment of the sport and keep you fit all year long.

Desperate man offers eyes for sale

OMAHA, Neb. (AP) — An Omaha man who tried to place a want ad to sell one of his eyes for $10,000 says he was searching for a way out of a desperate financial situation.

Dan Hebert told the Omaha World-Herald that he and his wife, Virginia, were out of work. They were two months behind on their rent and the phone had been turned off. They have an 8-year-old son, Shane.

After discussing the situation with his wife, Hebert tried to place the following ad in the World-Herald.

"Eye for sale. The sight of one eye for $10,000 tax-free, and hospital cost. I have 20-20 vision. Guaranteed delivery and immediate possession. See or write Daniel C. Hebert...Only serious apply."

The newspaper refused to run the ad after a lawyer for the Omaha Medical Society told the World-Herald that it is against the law to maim yourself or to sell body parts, and that no doctor would perform such an operation anyway.

YOU CAN AFFORD
A LEISURE FIBERGLASS POOL
Just take a look at these prices and order now so you can enjoy next summer!

a 15ft by 30ft. (The Fijian) Fiberglass Pool
$176.14 p/mo.
Payment plan based on 120 monthly payments, pool price $11,742.41 APR 13.2%, Finance Chg. $9,393.90. Total Deferred Charge $21,136.61.

Similar to illustration

Call: 697-6854

• You save on maintenance, • You save on energy
• You save on upkeep.
with a Leisure Fiberglass Pool
We build fiberglass pools any size — any shape.

Leisure Pools
Member WET INSTITUTE
3212 Wadley, Midland Tx. 79701

Eight persons receive paroles

Austin Bureau

AUSTIN — Eight persons convicted of crimes in the Midland area have been paroled by Gov. Bill Clements on recommendations of the Texas Board of Pardons and Paroles.

Preston Brockington Jr., convicted of burglary of a habitation in Midland County March 27, 1979, was paroled to Midland County after serving and earning two years and four months of a five-year sentence.

Larry J. Graham, convicted of burglary and delivery of metamphetamine in Hockley and Ector counties Sept. 30 and Sept. 18, 1975. was paroled to Utah after serving and earning 10 years of a 30-year sentence.

Connie F. Hart, convicted of possession of heroin in Midland County Sept. 25, 1979, was paroled to Midland County after serving and earning one year and seven months of a four-year sentence.

Heberto M. Ramirez, convicted of two counts of robbery in Ector and Lubbock counties Sept. 19, 1975, and March 29, 1977, was paroled to Lubbock County after serving and earning seven years and seven months of a 15-year sentence.

Kenneth Sheppard, convicted of burglary of an auto in Pecos County March 18, 1980, was paroled to Iowa after serving and earning eight months of a two-year sentence.

Marsha Stilwell, convicted of delivery of a controlled substance and forgery in Midland and Kleberg counties Sept. 21, 1978, and March 22, 1976, was paroled to Midland County after serving and earning three years and nine months of a five-year sentence.

David Brock, convicted of unauthorized use of a motor vehicle in Midland County May 7, 1979, was paroled to Harris County after serving and earning three years of a three-year sentence.

Ricky Harris, convicted of theft over $200 in Midland County July 24, 1978, was paroled to Midland County after serving and earning three years of a three-year sentence.

Convicted former official hired as consulant

CHICAGO (AP) — Former state Attorney General William J. Scott, convicted of federal tax fraud last March, has been hired as a $1,000-a-week consultant to multimillionaire insurance magnate W. Clement Stone.

Stone said Thursday he hired Scott, a friend for 30 years, "to help me in all my work," including his business, charitable and political activities.

Scott said he started work Sept. 29 and has solicited funds for Stone-supported charities, checked on the rental of some properties and has done some advising.

"This is not a full-time job," Scott said. "... I'm perfectly free to handle other matters."

Stone, a backer of Republican causes, said Scott would be helpful "in my efforts and those of others to build a Republicant party in Illinois."

Scott, 53, served as the state's chief legal officer from 1969 until last July when he was sentenced by U.S. District Judge John Powers Crowley to serve one year and a day in prison. A jury found Scott guilty of filing a false income tax return.

The conviction is being appealed.

Politics And The Judiciary Don't Mix

Pat Baskin-the qualified man with a record of competence and integrity-believes that politics should be kept out of judicial offices...that judges should be independent of political party pressures...that they should apply the law as it is, under sound, conservative principles. That's the way our District Court should be operated-and that's the kind of judge Pat Baskin will be.

For Good, sound Judgment Elect

PAT BASKIN

District Judge

Pol ad paid for by the Pat Baskin Campaign Fund, Robert C. Bledsoe, Treasurer. P.O. Box 10461

Midlander appointed

Austin Bureau

AUSTIN — Gov. Bill Clements has announced the appointment of Ricardo Saldana, 50, of Midland to the Statewide Health Coordinating Council.

Saldana, a counselor at Midland College, was appointed for a two-year term to expire Oct. 21, 1982.

Operation Tighten-Up

A conservation workshop that will help you tighten-up your electric bill.

These one-hour sessions will show you how to save energy and money by using simple do-it-yourself ideas. To find out when and where there's going to be an Operation Tighten-Up workshop in your neighborhood, just call Texas Electric.

Texas Electric Service Company

Phone 683-4651

Furr's

Sunday Savers

The best things are close to home.

Open 8am 'til Midnight Daily

These Prices Effective Through Wednesday

Food Club **Ham** $5.89 3-Lb. Can

COORS BEER 6 PACK 12 Oz. cans... 1.99

Gallo DINNER WINE 1.5 liter 3.19

Chocolate BROWNIES, doz 1.79

Better Crust BREAD, 1/2 loaf 2 for 99¢

Del Monte **Catsup** 99¢ 44-oz. Bottle

Lynden Farms **Potatoes** Shoestring 20-oz. 3 For $1

Thompson Seedless Grapes 49¢ lb.

Colgate Specials

Colgate Toothpaste ..7-oz. $1.19
Ultra Brite 6-oz. $1.19
Fluorigard Dental Rinse..16-oz. $1.34
Mersene Denture Cleanser..60's $1.34
Curads Transparent Plastic.....30's 98¢
Instant Shave 11-oz 69¢
Toothbrush Soft, Med. or Hard 39¢

Stock-Up With These Savings!

Double Gold Bond Stamps on Wednesday

DIRT, SQUIRT, QUIRT

Winterizing your yard must begin in the fall

By CHARLES W. GREEN
Midland County Extension Agent

Winterizing your yard consists of several chores that need to be done in the fall.

In view of the damage caused by severe cold to some tender perennials last year, several suggestions can be made that will help lessen, or prevent, such damage this winter if temperatures again drop down and remain at the 0 degree level for several days.

The first step is to "harden off" shrubs, trees and turf by lenthening watering intervals and letting nitrogen levels decline.

In other words, avoid a flush of new, tender growth from this point on.

Next, mulch these cold susceptible plants now while the soil is still warm. A 3 to 5 inch layer of mulch materials such as grass clippings, hay, saw dust, bark, cottonseed hulls, etc., will serve as insulation to protect the roots of such plants as pittosporium, ligustrum, oleander, eucalyptus and other plants that do not like temperatures below 10 degrees.

After dormancy be sure to water often enough to keep the soil moist in the root area. The roots of even deciduous plants remain active during the dormant months. It doesn't take much water, maybe once a month, depending on weather conditions, but it is important not to let the soil dry prior to severe cold.

Don't forget to water the lawn during the winter months, even if you have a warm season type such as Bermuda or St. Augustine, and especially if you have a cool season type suce as fescue.

St. Augustine grass was heavily damaged by the cold in the Midland area this past winter. This need not have happened if the grass had been taken into the winter in proper condition. This means, basically, two things: One, don't use much of any nitrogen fertlizer past Sept. 1. One-half pound of actual nitrogen per 1,000 square feet in early September is heavy enough. This would be the amount of nitrogen in only 21/2 pounds ammonium sulphate(21-0-0) per 1,000 square feet. Two, allow the grass to reach of a height of 3 to 5 inches before killing frost. This will provide a mulch that will protect the grass through severe cold.

I know some St. Augustine plantings that were allowed to grow tall last fall that did not suffer any freez-out.

If you have already mowed too late to get that kind of growth on St. Augustine this fall before freeze, then you can add mulch such as bark, leaves, straw, hulls, etc. A three to five-inch layer is needed.

With visions of a warm fire and a cozy fireplace, many homeowners begin to search for firewood this time of year. To help in this effort, here are some pointers in shopping for, and choosing, the right type of wood.

Price comparisons may be difficult since firewood is sold in various quantities — the standard cord, the face cord or the truck load.

A standard cord is 6 feet long, 4 feet high or 128 cubic feet. On the other hand, a face cord measures 8 by 4 feet on the face of the stack, with the wood cut into smaller pieces. The face cord measures about 1/3 to 1/2 of a standard cord and is often called a "short cord."

The best way to compare prices is to calculate the cubic feet of wood.

Measure the stack and multiply the length by the width and by the height. Following this advice will also keep the unwary buyer from making a mistake out of what appears to be a bargain.

Also, use cubic feet measurements on truck loads of firewood. After the truck is unloaded and the wood stacked, multiply the length, width and height of the stack in feet and divide by 128 to obtain the portion of a cord you have.

For example, 6 feet x 2 feet x 4 feet = 48 feet; 48 divided by 128 = .38 or about 1/3 of a standard cord. A good rule of thumb is that a standard 1/2 ton pickup without heavy duty springs can carry about 1/3 cord.

Each fireplace wood species offers something different in aroma and heat value.

Softwoods, like pine, are easy to ignite because they are resinous. They burn rapidly with a hot flame. A softwood fire burns out quickly and requires frequent attention and replenishing.

Record European harvest may be problem, USDA says

WASHINGTON (AP) — While the summer's drought reduced crop production in the United States, there has been a record grain harvest in Europe and the overabundance is causing problems in the Common Market countries, the Department of Agriculture says.

The department said Thursday the extra supplies are depressing prices and prompting the European community to look for ways of removing the surplus from the market.

The harvest of 67 million tons is forcing the European nations to consider storing the excess or exporting more grain, the department said.

In its weekly roundup of world production and trade, the department's Foreign Agricultural Service said at least 2.5 million tons have been taken off domestic European markets.

The Common Market countries also reportedly decided to provide storage payments for privately stored wheat in areas burdened by over supply, the roundup said.

The first payments are expected to go this month to Schleswig-Holstein, the wheat-producing area in Germany.

The report added that European grain exports are likely to reach a record high in the 1980-81 marketing season.

Extra exports are being earmarked for Eastern Europe, the Agriculture Department said. The quota has been doubled to 1 million tons.

The department also reported that total meat production is expected to increase about 3 percent this year in the major meat-importing countries.

The major increases are in mutton, lamb and pork production.

Beef and veal output is up marginally in the United States, the Common Market and Japan and down slightly in Canada, the department reported.

For the 50 countries surveyed by the department, beef and veal imports are expected to decline 12 percent this year from 1979. Beef and veal production in the major exporting countries is expected to decline about 7 percent with exports down 25 percent.

The department predicted that the global trade in beef and veal for 1980 will drop from last year. It said increased beef and veal purchases by Japan, the Soviet Union and Egypt have not offset reduced imports for the United States, the European community, Canada, Brazil, Korea, Israel and others.

The conflict between Iraq and Iran may disrupt some shipments of lamb and mutton through the Persian Gulf, the department added. But it said the war is not expected to have a major impact on world meat trade.

In the first half of 1980, the United States imported a record level of red meat and poultry, with Americans consuming 122.6 pounds per person on the average. That's a 4 percent jump over the first six months of 1979.

But the imports have dropped in the last three months. The United States has imported a total of 1.02 billion pounds for the first nine months of 1980, compared with 1.17 billion pounds for the same period last year.

Feds say IH tractors hazardous

WASHINGTON (AP) — International Harvester Co. sold about 1.6 million tractors between 1939 and 1975 that had a potential safety hazard, a federal agency is charging.

The Chicago-based manufacturer of farm equipment said after the Federal Trade Commission announced the case Thursday that it already is correcting any problem with an extensive program to notify owners and change an allegedly hazardous gas cap.

The senior member of the FTC called the case unnecessary because of what the company is doing voluntarily. Up to 800,000 of the tractors are still in use.

The FTC majority charged the company with "deceptive and unfair acts" in failing to adequately disclose the potential problem. It said the company knew by 1955 that the tractors' gas tank could build up in pressure because of heat from the engine.

"If the fuel cap is dislodged or removed when the tractor is hot or running, fuel vapors and liquid fuel can shoot or geyser up to 20 feet, spraying the operator or the tractor with gasoline which can, and has, spontaneously ignited," the commission said.

Commissioner Paul Rand Dixon, in dissent, cited the company's remedial program that was begun a year before the FTC began investigating International Harvester and that was modified later to include suggestions of FTC staffers.

He asked, "In what way, then, will the substantial expenditure of funds that any litgation entails benefit consumers in this case?"

The company agreed, saying, "This is clearly a waste of taxpayers' money and company resources to achieve a goal which will be completely and effectively accomplished years before the legal proceeding itself comes to an end."

IH said FTC staffers had asked the firm to sign a consent agreement, but it refused "as a matter of principle" because of its corrective program. It also insisted the tractors are safe when properly operated and contended the FTC has no authority over product safety.

The company said there are about 50 reported accidents with the gas caps.

IH has has spent millions of dollars to notify owners of affected tractors, including sending some 600,000 letters in August that adopted FTC staff suggestions, Dixon said.

The commission said that after hearings it could order the company to notify owners and prospective purchasers of the problem and of how to minimize the chance of injury.

Ching Fang Wu M.D.
General Practice
Announces the Opening of his new Office at
2407 W. Louisiana Suite 100
Oaktree Plaza, Midland Tx
Office Hrs. by Appt. 685-4044

ROLEX
AUTHORIZED ROLEX SALES AND SERVICE
Cristiani's JEWELERS
203 W. Wall 683-4411

Elect
JOE W. CARR
SHERIFF
MIDLAND COUNTY

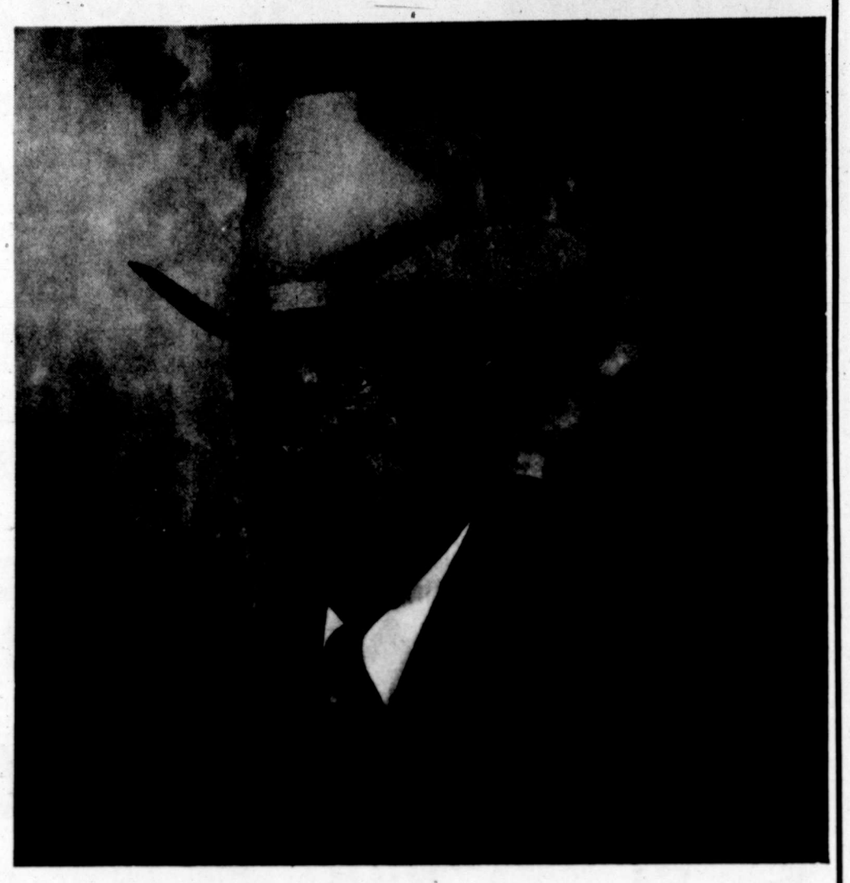

THIS I BELIEVE

In fair, impartial and just law enforcement for all of Midland County regardless of race, creed or national origin.

In full cooperation with all law enforcement agencies: city, estate and federal.

In providing a consistent restraint in losses of the oil, ranching, and farming industries of Midland County.

In cooperation with our school systems and youth programs, realizing that today's youth are tomorrow's governing citizens.

In full cooperation with news media because an informed public is a great asset to all law enforcement agencies.

QUALIFICATIONS

17 years experience in all phases of law enforcement.

15 years with Midland Police Dept. Now sergeant in Narcotics division. 1700 hours in law enforcement training.

60 hours towards Associate Degree Advanced certification from State of Texas in law enforcement.

Married, five children. Deeply interested in youth & courteous efficient law enforcement.

Pd. Pol. adv. Pd. for by Committee to Elect Joe W. Carr No. 12 Keenland Dr. C:C. Tull Trea. Elect Joe W. Car SHERIFF

CARPET CLEANED
$24.95 ANY LIVING ROOM & HALL (regardless of size)
$34.95 ANY LIVING ROOM, DINING ROOM & HALL (regardless of size)
Now...Advance techniques and chemical developments make possible superior results right in your home—and at a price you can afford. Now you can have your carpets cleaned professionally as often as you like.
We'll clean any additional room with either of above specials for..... $13.95
DEEP SOIL EXTRACTION
$34.95 LIVING ROOM & HALL
$44.95 LIVING ROOM, HALL & DINING ROOM
YES, WE DO DYE CARPETING RIGHT IN YOUR HOME AND IT IS READY TO USE IMMEDIATELY. WE WILL ALSO TINT OR COLORIZE YOUR CARPET WHILE SHAMPOOING AT A SLIGHT ADDITIONAL CHARGE. COLORS SO BRIGHT AND VIVID YOU WILL BE AS TOUNDED AS THOUSANDS OF OTHERS HAVE BEEN!
NOT DELIGHTED? —DON'T PAY!
SINCE 1945
Call now for appointment:
694-2441
Midland, Texas
Guarantee System
GUARANTEE CARPET CLEANING & DYE CO.

Your horoscope

By JEANE DIXON

Sunday, October 19, 1980

YOUR BIRTHDAY TODAY. An ability to see beyond surface appearances and perceive deep truths can involve you in some very controversial battles. Idealistic and dedicated to justice, you will champion the underdog even at your own expense! In the year ahead, it would be wise to develop a closer working relationship with those individuals who can help advance career, business goals. Money is apt to be easier to earn than to save, and a romantic commitment could lead to some serious thinking about security.

ARIES (March 21-April 19): A very close friend may be having personal problems. Be supportive without asking a lot of questions. Romance can be very tricky now. Play a waiting game! What seems mysterious is really very simple.

TAURUS (April 20-May 20): Be discreet. Avoid taking a strong political stand at a family gathering. Greater confidence should be shown in a young person's abilities. Encourage children to make decisions.

GEMINI (May 21-June 20): A reunion could be part of the day's scenario. Friends add spice to a family get together. An older relative is apt to have good news involving money.

CANCER (June 21-July 22): A close relative's criticism could hurt more than you care to admit. Review past decisions with an eye to making better ones in the future.

LEO (July 23-Aug. 22): Today may bring special recognition for a humanitarian act performed in the past. Share the limelight with those closest to your heart. A friend may display jealousy without realizing it!

VIRGO (Aug. 23-Sept. 22): Cultural events provide an opportunity for growth as well as the chance to meet an exciting newcomer. Turn a love relationship into a real partnership!

LIBRA (Sept. 23-Oct. 22): This would be an excellent day to visit a museum or art gallery, or attend a concert. New surroundings and experiences will put worries in proper perspective.

SCORPIO (Oct. 23-Nov. 21): A friend may be more interested in discussing the future than in listening to the history of an old romance. Look ahead with confidence. New beginnings are possible in all areas.

SAGITTARIUS (Nov. 22-Dec. 21): Be careful not to go overboard when describing your adventures in romance, finance. Some new doors are apt to open following your appearance at a social event.

CAPRICORN (Dec. 22-Jan. 19): Get in touch with relatives who you have not seen in awhile. Someone who professes instant friendship could be trying to use you. Be cautious.

AQUARIUS (Jan. 20-Feb. 18): A visit with older members of the family could be the highlight of this lazy day. Their attitude is a source of inspiration, hope.

PISCES (Feb. 19-March 20): Family members are impressed by your confident handling of a difficult matter. Close friends root for your success and do whatever they can to help. Be careful not to let them down!

Monday, October 20, 1980

YOUR BIRTHDAY TODAY: Monster movie great Bela Lugosi was born on this day, but you have greater courage than most people and are seldom troubled by either phantoms from the past or fears about the future. You penetrate the inner circle at work and are able to make large strides forward in career, business. A financial situation remains less than ideal, but a light can be seen at the end of the tunnel. Personal relationships receive a big boost as 1981 begins, and a new love could be true love!

ARIES (March 21-April 19): There are many places to visit and people to see today. Sharing responsibilities increases productivity. A valuable business relationship can be cemented. Look for inexpensive ways to entertain.

TAURUS (April 20-May 20): Take care of any challenges early in the morning. The outlook for romance is enhanced by what others do and say. "A word to the wise" will have rewarding results.

GEMINI (May 21-June 20): Travel may be expensive but necessary. Group affiliations prove beneficial to career growth, while giving you new social opportunities. Contact those who can help to further your interests.

CANCER (June 21-July 22): Ingenious ideas abound, but costly miscalculations can slow progress. Rely on conventional channels for extra income. Mate offers sound advice.

LEO (July 23-Aug. 22): Friends play a key role in negotiations taking place behind the scenes. Social life is quiet but fulfilling. Creative thoughts surface, bringing new self-confidence and status.

VIRGO (Aug. 23-Sept. 22): Solo endeavors bring the promise of greater gains in the near future. Gesture of goodwill helps to bridge a communication gap. Share gifts, privileges.

LIBRA (Sept. 23-Oct. 22): Favorable trends in business, finance are about to accelerate. Your attempts to drum up fun on the social scene are warmly welcomed by romantic partner. Plan a get-together for friends.

SCORPIO (Oct. 23-Nov. 21): Use brain rather than brawn when trying to achieve your goals today. Someone special will share a secret. Temper a tendency to be extravagant; any extra funds should be put in savings!

SAGITTARIUS (Nov. 22-Dec. 21): A good day to start moving in new directions. Make judicious use of the telephone. A social gathering is the perfect place to make interesting, important contacts.

CAPRICORN (Dec. 22-Jan. 19): Work atmosphere is fine for tackling complex projects. Give free rein to creative urges, while learning from past mistakes. An old friend may hint at a new romantic interest in you.

AQUARIUS (Jan. 20-Feb. 18): Know associates quite well before entering into new business arrangements. Have the courage to make bold experiments that will test your theories.

PISCES (Feb. 19-March 20): A hobby could be a source of extra income for loved one. Expand social activities to include youngest member of family. Someone urging you to sign on the dotted line could be overly optimistic.

TO BE SURE YOUR SALES MESSAGES GET IN BUYERS HANDS USE —

WANT ADS

DIAL 682-6222

Pentagon official scoffs at Iran mining Strait

By L. EDGAR PRINA
Copley News Service

WASHINGTON -- A Pentagon spokesman has scoffed at a reported warning by an Iranian naval commander that Iran might mine the Strait of Hormuz, key to the Western world's oil lifeline, and the Persian Gulf.

He said Iran's capability to mine even the strait alone was "extremely low" and strongly suggested it was virtually non-existent as far as the 650-mile long was concerned.

The strait, through which tankers loaded with oil for Europe, Japan and the United States must pass, is 26 miles wide at its narrowest point and 700 feet at its deepest.

The spokesman had no information on what kinds or quantities of mines the Iranian navy might have acquired since the revolution, but he was certain that no mines were included in the billions of dollars worth of arms the United States sold to the shah in the last decade.

"We have never sold them any mines or mining equipment," he said.

What about the Russians -- have they provided any such weapons to Iran? he was asked.

"We have no indication they have any Soviet mines whatsoever," he replied.

The Pentagon officer emphasized that the Iranian navy was not in the best of shape today.

"They have major combatants that can't get under way because of spare parts and mechanical problems and because of a shortage of skilled personnel," he said. "We have seen some ships stop dead in the water and break down."

He suggested that for the Iranians to try to mine the strait would be a case of shooting themselves in the foot.

"The first rule of mine warfare is to be sure you have the capability of sweeping the mines you sew," he said. "Another thing, one of the surest ways of bringing other Arab states into the war on the side of Iraq would be to block oil shipments."

He said that U.S. shippers "are not that concerned" about the possibility of an Iranian attempt to mine Hormuz. But he added that the United States could not ignore the warning.

"If the warning came from the Ayatollah Khomeini and not from an unnamed naval commander, it would be much more significant," he said. "The Iranians could then just announce that they were closing the strait and declaring it a war zone and say it was mined. Then Lloyds of London (ship insurers) would, in effect, close it (with higher rates)."

The U.S. Navy's minesweeping capabilities have deteriorated over the years and the loss of seven minesweeping helicopters on the abortive attempt to rescue the American hostages in Tehran earlier this year was a heavy blow.

The U.S. Navy had no minesweeping ships in the Indian Ocean at the present time.

Rockefeller heiress sued

CAMBRIDGE, Mass. (AP) — A Harvard professor has gone to court to seek $12,000 a month in support for him and his children from his estranged wife, a granddaughter of the late John D. Rockefeller.

According to documents filed in Middlesex Probate Court 14 months ago, Neva Rockefeller Kaiser, 36, promised to make the payments to her husband, Walter J. Kaiser, 49, after he agreed to move out of their Cambridge home, and whenever their two children were staying with him.

In exchange, he had to turn over his $37,000-a-year Harvard salary plus $2,000 in other income.

ADVERTISEMENT

Many Hearing Problems Can Be Helped

Chicago, Ill.—A free offer of special interest to those who hear but do not understand words has been announced by Beltone. A non-operating model of the smallest Beltone aid of its kind will be given absolutely free to anyone requesting it.

True, all hearing problems are not alike . . . and some cannot be helped by a hearing aid. But audiologists report that many can. So, send for this free model now, and wear it in the privacy of your own home. It is not a real hearing aid, but it will show you how tiny hearing help can be. It's yours to keep, free. The actual aid weighs less than a third of an ounce, and it's all at ear level, in one unit.

These models are free, so we suggest you write for yours now. Again, we repeat, there is no cost, and certainly no obligation. Thousands have already been mailed, so write today to Dept. 52930 Beltone Electronics, 4201 W. Victoria, Chicago, Ill. 60646.

HELD OVER!
6 Days Only!
Monday through Saturday

Folgen's
MAGNAVOX and THE SOUND GALLERY
Home Entertainment Center. Complete Home & Car sound Systems
421 Andrews Hwy. 9-6 DAILY 9-7 THURS 682-5681

Our 10½ sale was so successful Saturday, that we couldn't wait on everybody. So, we've extended the 10½ sale 6 more days, Monday through Saturday. These 6 days will be your last chance to buy all our Magnavox products at 10½% over dealer cost!

10½

10½% Over Dealer Cost

13" Diagonal Portable Color TV
•Automatic Fine Tuning
•100% Solid-State

19" Diagonal Portable Color TV
•Automatic Fine Tuning
•100% Solid-State

10½% Over Dealer Cost

6 Hour Video Cassette Recorder
•Records up to 6 hours on one cassette
•Built-in Timer
•Remote Control Pause/Editing/Memory

6 HOUR BLANK VIDEO TAPE
19.95

COUPON
DOORBUSTER SPECIAL
Magnavox AM/FM Portable Radio in a convenient pocket size.
Now Only
$10.50 with coupon.
Limit One Per Customer.
COUPON

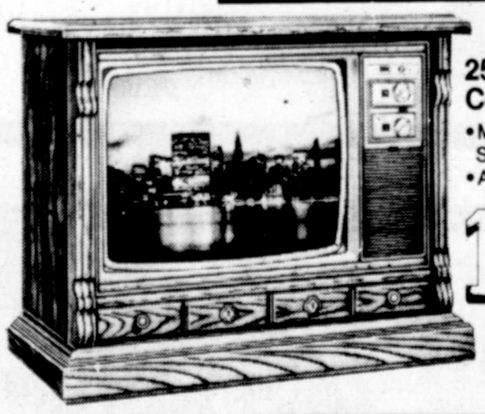

25" Diagonal Console Color TV's
•Mediterranean or Early American Styling
•Automatic Fine Tuning

10½% Over Dealer Cost

Decorator Stereo
•Mediterranean Styling
•AM/FM/FM Stereo Radio
•8-Track Player
•Automatic Record Changer

10½%

10½
EVERYONE GETS A LAPEL PIN FREE!

USE OUR CHRISTMAS LAYAWAY
To Take Advantage Of These Super Specials

Modular Music System
•AM/FM/FM Stereo Tuner/Amplifier
•Built-in Cassette Deck
•Belt-Drive Record Changer

10½% Over Dealer Cost

WE HONOR master charge THE INTERBANK CARD
WE HONOR VISA

INSTANT FINANCING
available to qualified buyers.

HURRY! ONLY 6 DAYS!
Mon. Oct. 20th thru Sat. Oct. 25th 9 AM to 6 PM

Folgen's
MAGNAVOX and THE SOUND GALLERY,
Home Entertainment Center. Complete Home & Car sound Systems
421 Andrews Hwy. 9-6 DAILY 9-7 THURS 682-5681

This man has been the only representative from West Midland in any local government for the past several years. During the past decade you. county taxes have remained virtually unchanged.

IF YOU LIKE LOW COUNTY TAXES
YOU LIKE THIS MAN
DO IT RIGHT
Re-elect
Durward Wright
Midland County Commissioner-Pct. No. 1
Pol Adv Paid By Bill Williams Treas. P.O. Box 1772 Midland

Alex H. Massad stresses a point as he addresses the opening day crowd of the Permian Basin Oil Show. The former Midlander, who is a member of the board of directors of Mobil Corp., was the honoree for the show. He was recognized by the oil show's executive committee for his outstanding contributions to the petroleum industry. (Staff Photo by Bruce Partain)

Duncan says United States' crude situation manageable

By MAX B. SKELTON
AP Oil Writer

HOUSTON (AP) — Energy Secretary Charles Duncan left the joint news conference with Senator Lloyd Bentsen early. He had to catch a plane.

But Duncan was back within three minutes, saying he wanted to clarify one remark he had made.

When asked if emergency standby procedures were being considered because of oil supply disruptions caused by the war between Iran and Iraq, Duncan had said he believes the United States has a manageable situation "for a period of weeks."

Upon his return, Duncan said his press aide had expressed concern about his use of the word "weeks," thinking it might be misleading.

"Actually, I think we would be in good shape for a much longer period of time and I'm talking about a period of many weeks, not just a few weeks," Duncan said.

"Or being more specific, if we were to lose half of our inventories, half of our imports for a period of three months I think we would be in good shape."

Duncan then stood up again, saying "I just didn't want to leave anyone under an inaccurate impression and I still must catch that plane."

Duncan and Bentsen had called the news conference the announce the Carter administration's support of the Texas Democrat's proposal to allow small royalty owners a $1,000 a year tax credit against payments under the so-called windfall profits tax.

But, for Duncan, the questions quickly turned from windfall inequities to the current Middle East oil disruptions.

Duncan said the nation is in the fortunate position of having extremely high inventories.

"We have just under 1.4 billion barrels of petroleum products that are in the hands of American companies," he said.

"We are also in the fortunate position of our need for imported oil being dramatically less than it was even one year ago. For the four-week period just ended we are down 30 percent, just under 30 percent on oil imports. So we are in the position of needing less oil but, of course, we would have to institute, if we have a complete interruption, some sort of emergency procedures."

But he then cited several reasons why he thinks the nation has a "manageable situation for a reasonable time frame":

—"The responsible actions of other producing countries;

—"The fact we do have significant inventories;

—"The fact the oil companies are showing very good restraint on the actions they take not to run up the spot market;

—"And because of the degree of coordination and cooperation we are getting from other consuming countries as well as producing countries."

"Now, if you say what is a reasonable time frame, of course that is a debatable question," Duncan said.

"But, I think, certainly for a period of weeks, I think we have a very good position. It is very, very good that we have the very substantial inventories that we have in this country today."

Duncan said crude oil once again is being added to the Strategic Petroleum Reserve at salt dome locations in Texas and Louisiana after being halted after the Iranian revolution.

"Oil is going in the reserve today, oil is being added and has been added into the reserve for some several weeks time," he said.

And he emphasized, "When you take a six months' time frame, for example, the inventory buildup now in the hands of American companies has increased over the last six months, or, more specifically since April, in a rate of 840,000 barrels per day," he said.

"Now that is a rate of inventory increase that far exceeds any contemplation of what might be added to the Strategic Petroleum Reserve."

Duncan said the overall objective is to build up inventories.

"Whether they are in the hands of an oil company or whether they are in some cavern in Louisiana or Texas, I don't think it as as important as having the oil," he said.

"And the fact is we have built the highest inventory level in the history of America."

Exploration continues at record pace, says PI

DENVER, Colo. — Drilling for oil and gas in the U.S. continued through the third quarter of the year at record levels with 45,595 well completions recorded, Petroleum Informantion Corp. said.

The nine-month total was up 37.7 percent from the 33,105 completions recorded at the end of Sept, 1979. The 1980 figures include 21,26 oil wells, 11,002 gas wells and 12,667 dry holes, PI said.

Completion figures and other apparent trends indicate that 1980 will set a new all-time record for oil and gas drilling in a single year. The existing record of 57,111 well completions was established in 1956.

Corresponding to the record level of well completions is an all-time high number of rotary rigs at work. According to Hughes Tool Co. figures, 3,138 rigs were drilling for oil or gas as of Sept. 29. That number exceeds by one the previous high established in 1955 and is 809 higher than the active rig count at the same time in 1979.

One of the most dramatic increases continues to be the number of oil well completions. The 21,926 oil wells to date compares with 12,595 for the same period last year, an increase of 74.1 percent. Gas well completions climbed by 15.4 percent, up from 9,530 completions for the first three quarters of 1979.

The rate of success for total drilling also climbed more than five percent from last year to 72.2 percent.

New field wildcat exploration, drilling not associated with known oil or gas fields, showed an increase of 10.4 percent from last year with 5,260 total completions during the first three quarters. 1980 wildcat completions included 550 oil field discoveries and 509 gas discoveries. Oil discoveries showed an increase of 36.8 percent, while gas discoveries dipped slightly, by 1.5 percent, for the nine-month period.

The success rate for new field wildcats was 20.1 percent, nearly a full percentage point ahead of the comparable 1979 figure.

n other exploratory drilling, in or near existing fields, total completions climbed from 3,231 for the first three quarters of 1979 to 3,655 for the same period this year. Of the 1980 totals, 742 were oil wells and 1,038 gas wells, compared with 562 oil wells and 1,074 gas wells for the same period last year.

The success rate for other exploratory drilling was 48.7 percent, down from 50.6 percent at the end of the third quarter in 1979.

Also a measure of the increased activity in 1980 is total footage drilled, up to 208.3 million feet from 164 million feet for the same period in 1979. New field wildcat footage climbed from 29.6 million feet to 31.8 million feet and other exploratory drilling footage was up from 18.2 million feet to 20.5 million feet for the comparable period.

The third quarter figures show increases in each of the ten most active drilling states. Again, Texas leads all states with 14,027 well completions, compared with 11,846 for the same period last year.

Other states among the top ten and the number of wells completed through the third quarter are: Oklahoma, 6,103 completions; Ohio, 4,121; Kansas, 3,786; Louisiana, 3,312; Pennsylvania, 2,229; California, 1,621; New Mexico, 1,391; West Virginia, 1,376; and Illionis, 976.

Tom Graddick

Craddick on program

Texas Representative Tom Craddick of Midland will address the luncheon meeting of the Midland Operations Study Group of the Society of Petroleum Engineers at 11:30 a.m. Monday at the Midland Center, 100 W. Wall St.

Craddick's topic will be "Government and the Oil and Gas Industry." He will present current interrelationships and problems as seen from his desk.

Craddick currently serves as chairman of the Committee on Natural Resources as well as a member of the Energy Resources Committee of the House.

Show honoree lauds Basin residents

By Joe Salman
Oil Editor

ODESSA — Alex H. Massad of New York, a former Midlander and a member of the board of directors of Mobil Corp., lauded residents of the Permian Basin for their part in the national oil picture in his address for the formal opening Friday of the Permian Basin Oil Show.

The show, which ended Saturday, had a two-day pre-run, Wednesday and Thursday, for personnel associated with the petroleum and allied industries.

The show was open to the public Friday and Saturday.

Massad, the honoree for the the 1980 show, said the Permian Basin oil Show is one of the major oil expositions in the nation because of its purpose and its contribution to the energy industry of the nation.

"Since I have spent some time in this area I know what the Permian Basin means to the enegy industry of this nation. It produces 20 percent of the its crude and it has 18 percent of its reserves."

HE ATTRIBUTED the success of the oil industry in the Permian Basin to the outstanding accomplishments of its citizens.

"You have all come together and worked together here in the Permian Basin to produce the technoligy for the national petroleum industry and for the world. You are the ones who have made the contributions which made it all possible.

The honoree said those in the petroleum industry must stand together in the future because many are trying to split the industry apart becasue of political motivations.

"The Petroleum Industry should be looked upon for the contributions it has made to this nation," he said, "and not be a whipping boy for those who reside in Washington."

Massad urged the showgoers to get out and cast their vote with conviction in November and bring the industry to the forefront.

"I am convinced the petroleum industry has a great future," Massad said, "and I, as I am sure all of you are, am proud to be a part of it."

THE OIL SHOW honoree, who was accorded that honor because of his many contributions to the petroleum industy, was introduced to the thousands of persons in the audience by Joe Womack of Midland, president of the 1980 oil show.

In a press conference prior to his opening-day speech, Masad said "with the implementation of the windfall profits tax, about 85 cents of every oil dollar ends up in Washington. We need this money in the oil industry in order to continue a speedy exploration program.

He added that environmental controls have led to high unemployment in many parts of the country.

He said that because of high taxes and environmental restrictions, oil companies are not generating enough revenue to make big investments in exploration programs and big secondary recovery operations.

"The cost of oil companies have gone up three and four times in the past 10 years," he said, "and our present difficulties can only be solved by the removal of some environmental controls and the lifting of some of the tax burden."

MASSAD SAID "we are making some progress in the field of synthetic fuels, but to make even more progress, we are going to have to get some legislation that will weaken the environmentalists' control in this area.

"We need an energy policy that will optimise the natural resources that we have. We have a good crude oil base, but that source of energy should be used for transportation and feed stocks for the synthetic products and not under boilers."

"This country has a tremendous amount of coal that could be used as boiler fuel, but some environmental restrictions must be lifted before we can make use of our coal. My company has tried uncessfully for four years to get permission to open a coal mine in Wyoming.

The former Midlander said the nation should turn to nuclear energy for the generation of electric power and save our hydrodcarbons for transportation and feed stocks.

In the field of exploration and drilling, Massad said the biggest improvement would come when the drilling industry could find ways to reduce the time it takes to make trips in and out of the hole.

"I think we are going to have to find higher strength metals for drillbits so they can stay on the bottom of the hole longer," he said: "We must also find ways we can evaluate the formations while the string is in the hole. In other words, if we can find ways to reduce the number of trips on these deep wells, that will go a long way toward speeding up the time it takes to drill a well and cut cost at the same time.

"With the dollars saved in this area, the industry can drill more holes." he said.

Two courses announced

The Permian Basin Graduate Center announces two more petroleum-industry related programs.

A five-day well control school is set for Oct. 27-31, with classes meeting each day from 8:30 a.m. to 4:30 p.m. in the center's headquaters at 105 W. Illinois St., Midland.

The instructors will be provided from the Prentice & Records Enterprises, Inc., faculty.

The course is designed for anyone who needs a thorough understanding of well control techniques.

Fee for the course is $500.

The PBGC will offer "Introduction to Oil Well Drilling and Completions for Non-Engineers" Tuesday.

Classes will meet from 7 to 10 p.m. at the center's headquarters.

The instructors will be Don Redifer of Hughes Tool Co., and Wayne Shinn, with Dresser Security.

World not suffering

NEW YORK (AP) — The world is not suffering an oil shortage despite the cutoff of 5 million barrels of petroleum production a day from Iran and Iraq during the Persian Gulf countries' war, Exxon Corp. officials said Friday.

Oil inventories in the non-Communist world are at a "record high level" of 5.5 billion 42-gallon barrels, Terry Kirkley, president of Exxon International Co., said at a meeting of securities analysts and reporters.

The estimate was similar to several others made in the past several weeks by trade publications, oil industry officials and petroleum analysts. Exxon International is a major oil-supply and transportation division of the world's largest oil company.

SEPM sets meeting

The Permian Basin Section of the Society of Economic Paleontologists and Mineralogists will hold its next meeting at 11:30 a.m. Thursday in the Midland Hilton.

The meeting has been rescheduled from its normal Tuesday time slot for this month only, a SEPM spokesman said.

Rhe guest speaker will be Robert W. McDermott of The University of Texas at Austin. His presentation will be "Depositional Processes and Environments of the Sandstone Tongue of the Cherry Canyon Formation and the Upper San Andres Formation, Last Chance Canyon Vicinity, Southeast New Mexico.

McDermott received his B.A. in Geology from the University of Coloado in 1976, and currently is an M.A. candidate at The University of Texas.

Meeting day changed

The Permian Basin Landmen's Association will meet at 6:30 p.m. Wednesday at Ranchland Hill Country Club.

The meeting previously was scheduled for Tuesday.

The program will include the introduction of the new officers and directors and the showing of the film "The Landman."

Amoco plan reported

HOUSTON — Amoco Production Co. announced a $20-million, multi-rig drilling program that will be the first major step toward full development of carbon dioxid reserves in the Bravo Dome area of northeast New Mexico.

Drilling began this week on the first f 131 wells in a program that will be completed by about May 1, 1981, according to Earl E. Morris, Amoco's West Texas-Eastern New Mexico Division production manager. Amoco, the U.S. exploration and production subsidiary of Standard Oil Co. (Indiana), holds about 70 percent of the CO2 leases in the area.

The New Mexico Oil Conservation Commission, the New Mexico Commissioner of Public Lands and the United States Geoloical Survey recently approved unitization of the approximately 1.2 million acres in Bravo Dome. An application for rehearing on the unit has been granted.

"The unit plan is the best method to assure the orderly and efficient development of this important resource," Morris said. "To protect Amoco's interest in the potential CO2 supply, we must begin initial development now on certain Amoco leases with 1981 expiration dates."

Morris emphasized that the current drilling program is only the first step in an orderly development program contemplated under unit operations. Several hundred wells ultimately will be required to produce the estimated eight trillion cubic feet of reserves in Bravo Dome.

Morris said that the company's proposal to develop New Mexico's CO2 reserves for use in enhanced oil recovery represents one of the best near-term contributions to solving the nation's energy shortage.

"This is a pioneering effort that will require huge initial investments with extremely high operating costs over the life of the project," he said.

Erich F. Klementich

Klementich SPE speaker

The Permian Basin Section of the Society of Petroleum Engineers will meet at 5:30 p.m. Tuesday at Ranchland Hill Country Coub.

The speaker will be Erich F. Klementich, vice president and general manager of Great Lakes Engineering, Inc., Houston.

He will discuss the key elements for successful deep drilling of oil and natural gas wells.

According to Klementich, who is on a speaking gour as part of the society's Distinguished Lecturer program, adequate technology exists to successfully drill and complete deep wells.

The speaker will emphasize organization and management as effective tools to overcoming problems encountered in deep drilling.

He holds a B.S. degree in Mechanical Engineering from California State University.

Before joining Great Lakes Engineering, he worked for Shell Oil Co. where he was engaged in ultradeep drilling in the Gulf Coast, Mid-Continent and Rocky Mountain areas.

Rotary rig count reaches '80 high with 342 units

Rotary rig drilling activity in the Permian Basin Empire of West Texas and Southeast New Mexico reached a 1980 high last week, with 342 units making hole, according to Reed Rock Bit Co.'s weekly survey.

The previous high was reported July 25th when Reed counted 339 active rotaries.

Two weeks ago, the company's tally in the two-state area listed 321 rigs.

Lea County, N.M., the leader, since April 20, 1979, last week continued on top with 45 rigs, going, and increase of eight units over the previous count.

Eddy County, another New Mexico area, held on to second place with 30 rigs, the same as the previous count.

Pecos County, in District 8 and the West Texas leader had 19 rotary rigs working.

Crockett County, in District 7-C, was in forth place with 15 rigs going, an increase of one, over the 14 units reported last week.

Andrews and Loving counties each reported 14 rigs making hole.

Dawson and Martin counties recorded 11, while Hockly has 10 active rigs turning to the right.

County	10/17	10/10
Andrews	14	10
Borden	1	5
Chaves	7	7
Cochran	5	5
Coke	5	4
Crane	7	7
Crockett	15	14
Crosby	1	1
Culberson	1	1
Dawson	11	10
Ector	9	10
Eddy	30	30
Gaines	9	7
Garza	6	7
Glasscock	2	3
Hockley	10	9
Howard	5	5
Irion	4	7
Kent	3	1
Lamb	1	1
Lea	45	37
Loving	14	11
Lubbock	6	5
Martin	11	8
Menard	1	1
Midland	3	3
Mitchell	4	5
Nolan	1	0
Pecos	19	22
Reagan	8	9
Reeves	7	6
Roosevelt	2	1
Runnels	2	1
Schleicher	9	6
Scurry	8	7
Sterling	7	5
Sutton	5	5
Terrell	5	4
Terry	3	5
Tom Green	5	2
Upton	7	10
Val Verde	1	1
Ward	8	8
Winkler	9	8
Yoakum	4	7
Total	342	321

Oil AND INDUSTRIAL NEWS

Advertising And Publicity Sponsored And Paid For By Firms In These Columns

All who use forklifts in the conduct of their businesses are urged to go to Fields-Newton to see the electric Komatsu demonstrated. Fields-Newton International, 708 North Lamesa Highway, Stanton; phone 756-3372.

Komatsu, forklift of the future, at Fields-Newton

The Komatsu electric forklift trucks are engineered for comfort, safety, ruggedness, ease of service, and economy.

The operator's compartment is built for his comfort and safety, which is an exonomic asset to the employer. The overhead guard has longitudinal grill which gives good visibility of the forks and attachments for high stacking operations. The seat is altogether adjustable, and is built for comfort throughout a total work shift. The controls are positioned for natural arm movement, and are marked with universal symbols. The floor is spacious and uncluttered, with a pendant-type brake pedal, leaving the floor area clear.

The Komatsu masts, which come in a wide choice of types, are built for strength, stability, and smooth operation. The rollers are easily and quickly accessible without taking down the mst. They have a nested wide-space design for maximum visibility, and free the frame from stress. Tilting stability is provided by dual tilt cylinders fitted with greasable bronze bushings.

The hydraulic system of the komatsu is designed for higher performance and longer working life.

Dual voltage elctrical system ensures versatility. The 36 volt battery is normally used, but the 48-volt is sometimes used for increased speed of travel or lifting.

A one-piece drive axle housing assures part alignment. The transmission has helical gears for smooth operation.

Maximum up-time is provided by full, quick access to daily service checkpoints. Minimum maintenance adds up to savings which can make the difference between a successful or a non-productive operation.

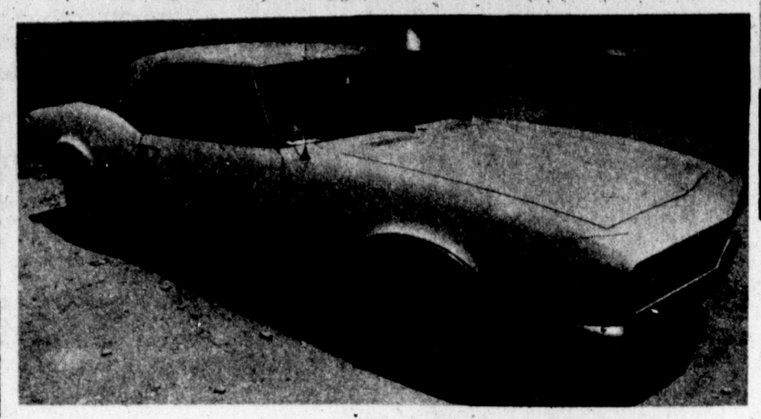

This C&maro looks a little mousy here, as its transformation has just begun. When it has its new ARC Truck & Auto Body Repair paint job, it will drive away looking at least as beautiful as when it rolled off the assembly line. 2700 West Francis, phone 682-9722.

Cars leave ARC's shop looking like butterfiles

The sun in West Texas, as bright and penetrating as anywhere in the country, does bad things to paint. Add to that the blowing sand, which dulls the already faded car surface, and it adds up to an unattractive automobile.

As any do-it-yourselfer knows, preparation is absulutely vital to the quality of any paint job.

ARC Truck & Auto Body, the largest independent body shop in Midland, does the painstaking steps which must be done to insure that the final results will be pleasing.

A complete paint job at ARC costs $289.95.

ARC is a full-service body shop. Not only do they do first class paint jobs on vehicles as large as diesel tractors, plus all kinds of fancy decorations, but they also repair the car which is an accident victim. Wrecker service is available at all hours of the day and night.

If you think your car deserves new paint, talk to Allen Frasier at ARC. He also welcomes insurance work, and gives free estimates cheerfully.

ARC Truck & Auto Body Shop, 2700 West Francis, phone 682-9722.

Bank head predicts drop in interest rates

HOT SPRINGS, Va. (AP) — Walter B. Wriston, who heads the nation's second-largest bank, predicted today a general decline in interest rates by the end of the year.

"I don't think there's any doubt about it," Wriston told a news conference at the fall meeting of the Business Council here. Wriston is chairman of Citicorp, which controls Citibank of New York.

Wriston denied allegations that some banks may be pushing up interest rates in an effort to make the Carter administration look bad and thus help Republican presidential candidate Ronald Reagan.

Leasing is the ONLY business engaged in by Blair & Sons, 223 East Illinois. Truman Blair and his sons now are the sole operators of what was Erskine Blair. They are continuing the excellent service that firm has long been known for. For expert advice and concerned attention, contact the Blair firm by calling 683-3395.

FCC board overturns permit for new FM station in Florida

WASHINGTON (AP) — A legal review board of the Federal Communications Commission has overturned an initial decision awarding a construction permit for a new FM radio station in Dunedin, Fla., to Stereo FM 92 Inc.

The board announced Wednesday it had concluded a competing application of Tampa Bay Concert Radio Inc. to use the same radio frequency in nearby Safety Harbor, Fla., should not have been denied by administrative law judge Joseph Stirmer.

The review board's decision follows an appeal of Stirmer's ruling by Tampa Bay Concert Radio and another unsuccessful applicant for the frequency, the Bie Broadcasting Co. The board's decision now may be appealed to the full commission.

Judge Stirmer, in a ruling last February, concluded that Tampa Bay Concert Radio had failed to establish it was really interested in serving Safety Harbor, Fla., rather than the much larger city of Clearwater.

The review board disagreed, saying it had "concluded there is no evidence establishing that Tampa Bay Concert Radio chose Safety Harbor for the purpose of obtaining an unwarranted preference."

Since Stereo FM 92's proposal would provide a third local radio station to Dunedin, and Tampa Bay Concert Radio was proposing to open the first local station in Safety Harbor, Tampa Bay Concert Radio "is entitled to a significant preference," the board said.

In other action Wednesday, the FCC:

—Designated for special review the license renewal applications for 11 microwave stations in Pennsylvania. The stations are owned by the Service Electric Co. and the Penn Service Microwave Co. Inc., both of which are operated by John Walson, who also owns Service Electric Cable TV Inc.

The case is considered unusual because the licenses for the microwave radio stations are in jeopardy due to alleged rule violations by Walson in operating his cable TV SYSTEMS. While regulations governing cable TV and microwave operators differ markedly, the FCC said it could not ignore alleged wrongdoing in one area of communications.

MARSHALL TYPEWRITER COMPANY
• Sales • Service • Supplies
On Remington Rand and IBM Typewriters. Service Agreement Available Work Guaranteed
1802 W. Wall Phone 683-8851

INVESTIGATE TERM LEASING
Car and Truck Industrial Leases
We think you will be pleased
The only exclusive term leasing firm in the Midland-Odessa area.
BLAIR & SONS LEASING, INC.
TRUMAN BLAIR
223 E. Illinois
Phone 683-3395

QUALIFIED PRINTERS
2603 N. Big Spring 683-4676
Midland

We have moved!
our new location is 1006½ W. Indiana
683-5154
E-LOG
Geological Supply and Business Service

MIDLAND LOCK & SAFE SERVICE
We open locked autos
Safes Opened & Repaired
Combinations Changed
KEYS MADE
SAFES
L.G. Simmons - Owner
1408 N. Big Spring 682-4202

CHARTS INC.
Gas Volumes weekly or monthly
Electronic Integrators
018 Mid-America Bldg.
Midland, Texas
Dan Jones
Craig Adams
685-3011

ARTAN PRINTING
213 W. Indiana •684-9601
• Commercial Printing
• Special occasion printing
• Modern equipment
A. D. "Skeet" Hall

Go All Out With A New Fall Hairdo!
Specializing in the uniperm also Lash & Brow Dyes, Wigsets, Manicures by Julie Sanchez.
Freddie Evans, Susie Rodrigues, Jean Hughes, Maxine Jungman, Paulette Gulley, Carolyn Grismore, Elena Gereida, Faye Holguin, Mary Muniz
NO APPOINTMENT NECESSARY!
PERSONALITY Curl & Swirl
TOWN & COUNTRY SHOPPING CENTER
697-1311 TUES-FRI 8-4, SAT 8-12

ARC Truck & Auto Body
Complete Body Repair
24 hr. Wrecker • Frame Work • Free Estimates
$289.95 Complete Paint Job
2700 W. Francis 682-9722

Midland School of Gymnastics
2817 Industrial
Call for free brochure
Enroll now for summer Classes
682-7980

THE MEAT-N-PLACE
4402 W. ILLINOIS
MIDLAND, TEXAS
Open 10 am-6 pm
694-5536

Will your telephone answering system let you change your own announcement by remote control?
The odds are overwhelming that it won't. Unless you have a Code-A-Phone® 555. Like other automatic answering systems, the 555 answers your phone, takes recorded messages, and lets you play back your messages by remote control.
But unlike other systems, the 555 lets you change your own outgoing announcement from any telephone in the world. And you can get an instant replay of any message at the press of a button.
Call us and we'll show you how the Code-A-Phone 555 can help you keep in touch with people who mean business, for much less than the cost of an answering service.
For a free demonstration of the 555, call or write us at the address below.
For a free Code-A-Phone® demonstration, call us at the number below or send us this coupon.
Name
Company
Title
Address
City State
Zip Phone
Code-A-Phone is a registered trademark of Ford Industries, Inc.
3M Distributor Business Products
697-2266 or 563-1642
West Highway 80 Midland

Interiors by Lyn
Complete Decorating Services by LYN CANNON
1703A S. Midkiff 915-682-3554
Midland, Texas 797(9:00 A.M. 5:00 P.M.

PETRO JET AVIATION, INC.
Midland Regional Airport
P.O. Box 6441
Midland, Texas
• Executive Jet Charter
• Air Ambulance
• Hot Shot Cargo
• 24 Hr. Service
(915) 563-4496

CHARTER FLITE TRAINING
Aircraft Rentals
V. A. Approved
Hanks
FLITE CENTER, INC.
Midland Regional Air Terminal
563-1192
Evenings 366-3365

NEW IRONWORKERS
50 TON
Punch 1 1/2" hole thru 1/2" MS
Shear 3/4" x 8", 90° 4x443/8, 45°
3x3x3/8, 1 3/8 rounds, 1 1/4" sq.
UNIVERSAL METALS & MACHINERY, INC.
7400 EAST HIGHWAY 80, ODESSA TX
915-563-1984

MIDLAND MAP CO.
28 years
Specializing in:
Ownership, Regional, Base, Wall, Field & Special Maps
COMPLETE COMMERCIAL REPRODUCTION DEPARTMENT
Ph. (915) 682-1603
E. L. Skidmore, Pres.-Gen'l Mgr.
P.O. Box 1229 106 N. Marienfeld
Midland, Texas 79701

KOMATSU FORKLIFTS
• GAS
• LP GAS
• DIESELS
• ELECTRICS
SALES • SERVICE • RENTALS
FIELDS-NEWTON INTERNATIONAL
(915) 756-3372 STANTON, TEXAS

Fiesta Food from MEXICO
ENJOY THE OLDEST ESTABLISHED MEXICAN FOOD RESTAURANT IN MIDLAND. FAMILY ATMOSPHERE, SPECIALIZING IN THE MONTERREY MARGARITA
OPEN 7 DAYS A WEEK
STEAKS-WINE-BEER
MONTERREY COCINA MEXICANA
RESTAURANT & BAR
GEORGE A. VELOZ OWNER
1501 N. Big Spring, 684-9447

ADVENTURE TRAVEL
personal travel planning
PATSY WELMAKER, Owner
LINDA BAILEY, Manager
KAREN BUMPUS
PATTY PEGAN
CINDY CHEATHEAM
21 Oak Ridge Square
683-4211

THIS LOOKS LIKE EVERY OTHER STORM WINDOW. BUT IT'S NOT.
The energy efficient insulation window fits.
That's important. A good quality insulating window will pay for itself in winter, outside in summer it fits.
Ours do. We make sure by custom sizing the window to every window in your home.
So why chance an ordinary Window? Call us; we have the experience, and you'll have a customized fit.
Mid-West DOOR & WINDOW
904 W. FRONT
682-4632
MIKE SMITH, Manager

PAINT BODY WORK
• All Makes & Models
• Auto Restoration
• Wrecker Service
• Fiberglass Repair
• Metal Office Furniture Repair
Burns Paint & Body
4600 Sinclair 697-1775
Wrecker Service After 6:00 P.M. 694-1727

FOR ALL YOUR GLASS NEEDS
THE GLASS SHACK
683-0811
2400 WEST FRONT

OPEN MONDAY THRU FRIDAY
6:00 a.m. to 1:30 p.m.
BREAKFAST 6:00 A.M. TO 10:00 P.M.
Hot biscuits, homemade hot cinnamon rolls, breakfast order any way you want it.
LUNCH 11:00 A.M. TO 1:20 P.M.
8 entrees everyday, sea Food, Mexican food, 12 types of vegetables.
HAYES CAFETERIA
In the basement 300 W. Wall 683-3058

IF YOU HAVE ANYTHING TO SELL YOU HAVE SOMETHING TO ADVERTISE. CALL 682-5311

Permian Basin Briefs

Horn

Victor Horn, a Midland resident since 1954, has announced his retirement from Wes-Tex Equipment Co. after working for the concern 20 years.

He has served as secretary of the Midland Downtown Lions Club and is a past president of that organization, 1975-1976.

He now is a member of the Midland Board of Realtors.

****

Cities Service Co. has announced two promotions in its Midland office.

Meador

Sally Meader has been elevated to staff geologist. She has been with Cities Service in Midland since 1977, after having completed an explortion training program in Tulsa in 1976.

She received a B.S/B.A. degree in Geology from the University of Northern Colorado in 1973 and an M.S. degree in Geology from the University of Arizona in 1976.

Ms. Meader holds memberships in the American Association of Petroleum Geologists, the Society of Economic Paleontologists and Mineralogists, the West Texas Geologicial Society and the New Mexico Geological Society.

Sebring

Earl Sebring has been promoted by Cities Service to staff geologist. He received a B.S. degree in Geology from The University of Texas in 1976. Since graduation, he worked as a log analyst for Cities Service in Tulsa and Midland before being assigned as an explortion geologist here in 1979.

He is a member of the American Association of Petroleum Geologists, the New Mexico Geological Society, the West Texas Geological Society and the SPWLA.

Dean C. Boundy now is associated with Uriah Exploration, Inc., a new Midland-based oil company. As a vice president, he is in charge of the companies exploration activities.

Uriah is located in Suite 322 in the Building of the Southwest.

Boundy previously was associated with Belco Petroleum Corp.

****

Cravey

Steven R. Cravey has been promoted to piping design coordinator for the Midland Division of The Ortloff Corp., reports H. M. Foerster, vice president of the division's Engineering Group.

Cravy is responsible for coordinating piping design activities, including supervising design technicians.

Cravey has 15 years of piping and mechanical design experience for minerals processing plants, petrochemical and chemical facilities, and natural gas plants, both onshore and offshore.

Prior to joining Ortloff's Midland Division, he was piping coordinator for Ortloff Minerals Services Corp. in Golden, Colo. He also performed piping design on a contract basis for a variety of clients.

****

Turner

J. W. Turner has been named marketing representative and branch manager for the Oklahoma City office of Seismic Reflections, Inc., a Midland-based seismic data brokerage company.

Turner previously was employed by Exxon 24 years, with his most recent assignment being systems analyst for the Geophysical Department in Midland. Assignments prior to that included seismic interpreter, surveyor on seismic crew and processor of seismic data.

Turner is a graduate of Oklahoma State University Technical Institute, with a degree in Instrumentation and Process Controls Technology.

He is a member of the Society of Exploration Geophysicists and the Permian Basin and Oklahoma City Geophysical societies.

Texas Oil & Gas Corp. of Dallas has announced the addition of two geologists to its West Texas District staff in Midland.

They are Thomas Smith and Steven Zemkoski.

Smith previously was with Cities Service in Midland as an exploration geologist. He earned his B.A. degree in Earth Sciences/Chemistry at Western Connecticut State College and his M.S. degree in Geology from West Virginia University.

Zemboski previously was with Core Laboratories, Inc., in Dallas as a reservoir geologist. He earned his B.S. degree in Geology from Texas Christian University, and his M.S. degree in Geology at The University of Texas at Arlington.

****

Krauter

Two service anniversaries and a promotion have been announced by Exxon Co., U.S.A.

John L. Krauter has marked his 30th anniversary with the company. He currently is assigned to the Midcontinent Production Division, Oklahoma City District. He is stationed in the Hewitt area.

He joined Exxon in 1950 in South Texas. Production field assignments have been in Louisiana, several West Texas locations, and Illinois. Since 1979, he has been in the Hewitt area.

Ray

Howard Ray, another 30-year Exxon man, is assigned as maintenance foreman at Midkiff in the Midland District, Midcontinent Production Division.

He joined the company in New London and production field assignments continued in that area until 1959 when he was transferred to Snyder. He was moved to Midkiff in February and promoted to maintenance foreman.

Robin Dale McCann has been promoted by Exxon to administrative secretary. She is assigned to the Southwestern Exploration Division, Law in Midland. She joined the company in January 1979.

John E. Kimberly, president of Grand Banks Energy Co. of Midland announced the promotion of Jerry M. Jordan to vice president — Drilling and Production, the addition of Richard E. Masterson to its staff as a geologist, and the election of Janis C. Dean as assistant secretary of the company.

Jordan joined Grand Banks in September 1979. He formerly was employed by MGF Oil Corp. and Texaco Inc. He was graduated from The University of Texas at Austin in 1965 with a B.S. degree in Mechanical Engineering.

Masterson was employed by Monsanto Co. and Texaco prior to joining Grand Banks this month. He was graduated from Trinity University in 1974 with a B.A. degree in Geology.

Miss Dean previously was employed by Exxon Co., U.S.A. She joined Grand Banks in February. In addition to serving as assistant secretary to the board of directors, she was employed as office manager. She holds a B.A. degree in Business Administration from Wayland College.

****

Salvatore J. Mazzullo, a geologist in Midland with Union Texas Petroleum Co., presented a technical paper at the Gulf Coast meeting of the American Association of Petroleum Geologists last week in Lafayette, La.

His paper was "Jurassic Geology and Hydrocarbon Potential of Southwestern Alabama."

****

Adobe Oil & Gas Corp. of Midland Friday announced its board of directors authorized a regular quarterly cash dividend for fourth quarter 1980 of 5 cents per common stock share to be paid Dec. 19 to shareholders of record Nov. 28.

Pennzoil completes significant oil discovery

HOUSTON — Pennzoil Co. has announced the completion of a significant oil discovery in the Williston Basin of North Dakota.

The discovery, Pennzoil's fourth in this area, is located n section 17, township 145 north, range 102 west, of McKenzie County.

The well, designated No. 17-14 Pennzoil-Depco Cinnamon Creek "BN," flowed 1,098 barrels of oil and 50 barrels of water per day. It was tested through a 30/64-inch choke and 450 pounds of tubing pressure. Selected perforations were made at intervals between 13,021 and 13,141 feet in the Red River formation.

This discovery is the result of a 1977 exploration agreement between Pennzoil and Burlington Northern, Inc. Under the terms of the agreement, Pennzoil was granted exploration rights on approximately 75,000 acres in McKenzie County. Burlington Norhern retains a royalty interest in the exploration area and will receive a working interest share of production after Pennzoil and its partner in this operation, Depco, Inc. have recovered all drilling costs on the block.

Pennzoil and Depco will each have a 50 percent working interest in the production until all ther drilling costs have been recovered.

The 17-14 Pennzoil-Depco Cinnamon Creek "BN" is located 10 miles southwest of Pennzoil's first two discoveries on the Burlington Northern acreage, and about 18 miles west of its third.

Pennzoil and Depco have an additional 40,000 acres in the area, and plan to continue this exploration program throughout 1980 and 1981.

For an "Inside Line" to the World of Energy: subscribe to The Oil Daily!

Every business day, 250 times a year, the energy industry's only daily newspaper provides sound and objective energy information for all the indispensable facts you need to make wise investment decisions.

The Oil Daily contains "inside news" from OPEC to the local Oilfields, from Washington to the Williston Basin, from Wall Street to the West Coast – news coverage that is unparalleled and news stories that are unobtainable from any other single source.

For your "inside line" to the world of energy – and to keep the competitive edge – enter your subscription to the "insider's energy newspaper," The Oil Daily, only $227 for one year (250 issues).

Simply call our Toll Free number (800) 223-6635 (in N.Y. State 212-593-2100), or fill out and mail the coupon below today.

The Oil Daily, 850 Third Avenue, New York, N.Y. 10022

☐ YES! Please enter my one year subscription to The Oil Daily (250 issues) for only $227.

☐ I prefer a shorter term. Enter my subscription for the next six months at $117.

☐ Payment enclosed. ☐ Bill me.

Charge my ☐VISA ☐ MASTERCHARGE ☐ AMERICAN EXPRESS

Card No. _____ Exp. Date _____

Signature _____

Name _____

Company _____

Address _____

City, State, Zip _____

0004

Blockbuster bills dominating energy legislation

TULSA, Okla. — Blockbuster bills have dominated energy legislation of the 96th Conngress and continue to do so, Oil & Gas Journal says in its Oct. 13 issue.

Congress recessed for the November elections with most of its energy legislation pending.

This year Congress has cleared two major oil bills — the "windfall profits" tax and the Synthetic Fuels Corp. — and rejected the Energy Mobilization Board bill.

Two big energy bills remain on the agenda for Congress's lame duck session after the November elections.

They are the Alaskan lands bill, which delineates where the oil industry may drill onshore in Alaska, and legislation creating oil and petrochemical industry financed superfunds to pay for cleanup of oil and chemical spills and toxic chemical dumps.

Those two bills have a chance of passage during the lame duck session, although neither is a sure bet, the weekly business magazine says. Other, less important energy bills are expected to die on the vine.

The lame duck session resulted largely from politics. Congress was unwilling and unable to clear the necessary budget and appropriations bills on the eve of the elections, the Journal says. When Congress returns, those bills will be given top priority.

The lame duck session will be the first held in a presidential election year in more than 30 years.

It is required because Congress ran late with its agency appropriations bills and then couldn't pass its second concurrent budget resolution without risking a rider granting the American public a preelection tax cut.

Along with the budget bills, congressional leaders will give top priority to the Alaskan lands and superfund legislation.

Here's what to expect:

— Senate leaders on both sides of the aisle will compromise with the White House and confirm John Sawhill as chairman of the U.S. Synthetic Fuels Corp. and at least three of his directors.

— House and Senate leaders have been unable to break their impasse over the Alaskan lands bill, Their next move may be determined by the outcome of the presidential election.

— The Senate will push a superfund bill for cleanup of chemical spills and dumps. But it's doubtful Congress will have enough time for the lengthy confrence committee negotiations that would follow.

— With the November elections behind them, congressmen are less likely tp press for proposed 1-year exemptions from the "windfall profits" tax for certain royalty owners and producers of stripper oil.

— Several other energy bills — dealing with coal slurry pipelines, replacing oil in power plant boilers with coal, onshore leasing, tar sands leasing, and oil shale leasing — all have problems. They're unlikely to pass without a special effort.

The smoke will have to clear from adjournment of the 96th Congress in mid-December before the energy legislation menu of the 97th Congress can be determined.

Application approved

AUSTIN — The School Land Board has approved an application by D. H. Hunt to pool 8.96 acres of state land for oil and gas in the Scott Field in Ward County.

The state land will be pooled with 93.86 acres of privately-owned land in the L. W. Watson-State Unit.

Field rules include 160-acre proration units and 100 percent acreage factor. Participation is based on surface acreage and the royalty was set at 41.28 percent.

Hunt plans to drill the unit to 6,500 feet to test the Delaware and Cherry Canyon Sands which are productive in the area.

YOUR NEW 1981 MODEL FORD CAR OR TRUCK IS NOW AVAILABLE FOR ORDER FACTORY DIRECT.

PERHAPS YOU SHOULD LEASE IT!

To discover the advantages of auto leasing...

contact STEPHEN KELLY at

ROGERS FORD LEASING

4200 W. Hwy. 80

694-8801

563-1125

CADO Computers:

You'll remember the name... because you'll recognize the value.

Basin Business Computing, Inc.

563-3333

TEXAS REAMER CO.

DOWNHOLE DRILLING TOOLS

ODESSA TEXAS OKLAHOMA CITY OKLAHOMA

We Specialize in Downhole Drilling Tools. Reamers, Stabilizers, Rubber Stabilizers, Short Drill Collar, Etc. And Cougar Shock Tool.

SERVING THE PERMIAN BASIN AREA FOR THE PAST 25 YEARS!

OFFICES: Odessa, Texas 79760 915-366-3693 Box 2008

Oklahoma City, Okla. 73114 405-677-2464 Box 94458

H₂S Safety Training

SAFETY INTERNATIONAL INC.

H₂S Safety Training is offering H₂S safety training classes in their Midland/Odessa Office 6040 Hwy. 80 W.

Mon., Wed., Fri.,

For additional information & scheduling

CALL:

(915)-563-3770

Have certified diamonds been a sound investment?

Our little booklet "THE NEW DIRECTION" has all the answers. And its yours ABSOLUTELY FREE with no obligation. Just come in and ask for your copy.

winston

the jeweler's jeweler

TIM BRYSON

1030 ANDREWS HWY. WESTERN STATE BLDG. SUITE 209 10-5:30 699-5011

The Evolution Of The State-Of-The-Art Propjet

CONQUEST S/N 173 IN STOCK

1. The Conquest climbs fully loaded to a 35,000 ft. altitude faster than any other turboprop on the market.
2. The Conquest has 311 lbs more useful load more than Mitsubishi Marquise
3. The Conquest has a longer range at max. cruise power at optimum altitude than King Air 200 or MU 2 by 300 to 600 N MI.
4. The Conquest can take off and land shorter than King Air 200 or MU 2.
5. The Conquest maximum baggage allowance is over 1000 lbs more than King Air 200 and 900 lbs. more than MU 2.

Call Mike Lea for More Details

JB Basin Aviation, Inc.

683-8754 Midland Air Park 563-3472

News Briefs From The Nation's Petroleum Industry

DALLAS — Continental Emsco, a subsidiary of the LTV Corp., has announced the promotion of Robert S. Schrader to senior vice president — Drilling Equipment Manufacturing Group. He previously was vice president and general manager of the firm's Houston Division.

Continental Emsco formed the Drilling Equipment Manufacturing Group following the completion of LTV's acquisition of Skagit Corp. last month.

Continental Emsco also announce that Thomas A. Glozer has been named vice president and general manger of the Houston Division, and that Richard A. Snyder has joined the company as manager of its Houston plant.

Glozer was the Houston plant manager.

Prior to joining the firm, Snyder was production manager for Gardner-Denver Corp.'s petroleum exploration group.

****

DALLAS — Edwin L. Cox of Dallas was re-elected president of the Texas Mid-Continent Oil & Gas Association at its recent 61st Annual Meeting in Houston.

Cox operates an independent oil and gas production company with properties in Texas, Louisiana, Oklahoma and Kansas.

The executive committee of the 3,700-member organization also re-elected William H. Abington as executive vice president and general counsel and Leo Patterson Jr. as treasurer. Both are from Dallas.

The Dallas-based trade association re-elected all nine of its vice presidents.

There are C. W. Alcorn Jr., Victoria, the Lower Gulf Coast; E. L. Ames Jr., San Antonio, Southwest Texas; Richard C. Hudson, Houston, the Upper Gulf Coast; C. E. Jacobs, Albany, West Central Texas; W. D. Kennedy, Midland, The Permian Basin.

And, W. A. Moncrief Jr., Fort Worth, North Central Texas; Avery Rush Jr., Amarillo, the Panhandle; W. M. Thacker Jr., Wichita Falls, North Texas, and Keating V. Zeppa, Tyler, East Texas.

The association will hold its 1981 convention next October in Dallas.

****

HOUSTON — Transco Explroation Co., a subsidiary of Transco Companies, Inc., is extending its onshore explortion program to the Rocky Mountain region.

The firm has acquired more than 90,000 net acres of oil and gas leases in the Paradox Basin in Utah and Colorado and in the Powder River and the Denver-Julesburg Basins in Wyoming.

****

HOUSTON — J. Hugh Liedtke, chairman and chief executive officer of Pennzoil Company has announced the election of Charles William Flint Jr. to the company's board of directors.

He succeeds Admiral Allen M. Shinn (USN Retired) who has retired from the board.

Flint is a resident of Tulsa, Okla., and is chairman of the board of Flint Industries, Inc. He also serves on the boards of Atlas Life Insurance Co., Helmerich and Payne, Inc., and the First National Bank and Trust Co. of Tulsa.

****

OKLAHOMA CITY — Two oil country supply stores have been opened by Republic Supply Co. in Giddings, and Evanston, Wyo.

The Giddings store is halfway between Houston and Austin and will service the petroleum industry in the Austin-Chalk trend.

The Evanston store will service the Overthrust Belt area in southwest Wyoming.

****

WINTER PARK, Fla. — The Continental Group's Florida Exploration Co. announced the establishment of a new operating unit — Frontier Division — and the appointment of Calvin A. Chimene as vice president of the division.

The division will operte oil and gas exploration and development programs on the East and West coasts of the United States and in the Mid-Continent states.

****

BARTLESVILLE, Okla. — Phillips Petroleum Co. will build a natural gas liquids and gas-conditioning plant five miles west of Okarche in Kingfisher County, Oklahoma.

The plant's processing capacity will be 150 million cubic feet per day of raw natural gas delivered from gathering systems serving Blaine, Canadian, Kingfisher and other adjacent counties.

In order to provide service at the earliest possible date, offsite construction of a Phase 1 temdporary processing plant for the Okarche site already is underway.

****

SALT LAKE CITY, Utah — Phillips Petroleum Co. has become a member of the Design and Engineering Board for the Alaska portion of the Alaska Highway Pipeline Project, reports John G. McMillian, chairman and chief executive officer of Northwest Alaskan Pipeline Co.

The board was established last summer by pipeline sponsors of the Alaskan Natural Gas Transportation System and Alaskan North Slope oil and gas producers to finance continued design and engineering activities of the Alaskan gas pipeline and the conditioning plant necessary to process Prudhoe Bay gas for transportation.

****

NORMAN, Okla. — The fifth annual sale of duplicate books, maps and journals from the University of Oklahoma's geology library and the Oklahoma Geological Survey is set for October 31-Nov. 1.

The Geoscience Book and Map Sale will be held in 204 Gould Hall from 10 a.m. to 3 p.m. Oct. 31, and from 10 a.m. to 5 p.m. Nov. 1.

For sale are duplicates of publications held by the geology library. These include works by the U.S. Geological Survey, numerous state geological surveys and the U.S. Bureau Mines; textbooks, and issues of such journals as Geophysics (SEG), the AAPG Bulletin, Journal of Geophysical Research, Geotimes, Bulletin of Canadian Pwetroleum Gelogy and Shale Shaker.

Also, various thematic maps covering the world geographically will be on sale.

****

CHICAGO, ILL. — Standard Oil Co. (Indiana) announced the appointment of Robert T. Crosby as manager of public affairs operations, replacing James M. Patterson, who is retiring after 35 years of service with the company.

Crosby has been the Atlanta-based area director of public and government affairs. He will be replaced by Richard J. Fox, currently a government affairs representative in Standard's Wachington, D.C., office.

****

DALLAS — Recognition certificates will be awarded oil industry equipment manufacturers, service and supply companies for the most innovative technology, new and improved equipment for finding and producing more oil and gas from existing reserves, and the development of new reserves.

The certificates will be presented at the World Oil & Gas Show in Dallas in December 1981.

Rules and regulations now are being formulated for these awards and will be distributed by the committee to the oil industry manufacturersd, supply and service companies who have signed up for exhibit space no later than Feb. 1, 1981.

****

Link Systems Inc., a gas pipeline gathering company, has been established as a wholly-owned subsidiary of Jackson Exploration, Inc. W. A. Upson has been elected president of Link.

He currently is executive vice president and chief operting officer of Jackson Exploration.

John A. Lauderdale Jr., formerly of Midland, was elected executive vice president and chief operating officer of Link.

Texas Pacific reports appointments to staff

DALLAS — Robert M. Brackbill, president and chief executive officer of Texas Pacific Oil Co., Inc., a wholly-owned subsidiary of Joseph E. Seagram & Sons, New York, has announced the appointment of his senior management staff.

Named to leadership positions were: Joe R. Clark, executive vice presdent-production and exploration. Claude W. Dodgen, Jr., executive vice president-administration, Vice presidents are: Ed A. Keegan, exploration; J. L. Vernor, production; and Ray Brown, controller.

H. Clayton May has been appointed general counsel. Named to the management staff were: J. L. Trombla, manager of engineering; MikeWalker, operations manager; Clay H. Miller Jr., manager of geology; C. G. Dahm, manager of geophysics; George A. McCoy, land manager; John B. Holder, administrative manager; Phil Ninman, purchasing manager; Don Davis, revenue manager; Steve Williams, federal income tax manager; Wallace Hall, state tax manager; and Joe Morris and Clell Kennedy, audit managers.

Clark, who holds an engineering degree from Texas A&M University, joined TP in 1965 as chief reservoir engineer, and earlier was with Stanolind Oil & Gas Co. (now Amoco Production Co.).

Dodgen, a 23-year TP veteran, has served as controller, vice president, senior vice president, executive vice president, treasurer and director. He holds the BS degree in accounting from Louisiana State University.

Keegan, prior to joining TP in 1974, held various land department and executive positions wth Conoco Inc. He is a graduate of the University of Oklahoma. A former director of the American Assocation of Petroleum Landmen, his experience includes exposure to most exploratory basins in the U.S.

Vernor's career covers 20 years in the petroleum industry, most recently directing all drilling and production activities internationally for TP. He holds the BS degree in general engineering from Texas A&I and has done graduate work at the University of Southwest Louisiana.

Brown, who holds a BAA degree in accounting from North Texas State University, has held various positions with TP since joining the firm, includng tax supervisor, assistant controller and controller.

May, prior to joing TP 18 years ago was with Gulf Oil Corp. and in private practice. Most recently he has served as associate general counsel and corporate secretary.

He holds the BS degree in Commerce from Texas Christian University and the Bachelor of Law degree from Southern Methodist University.

Midland's Prestigious Executive Office Park

Now leasing for September-January occupancy. Superbly designed in a park like setting, at 4500 West Illinois: it indeed will become THE prestigious address. Convenience is assured, with plenty of free parking, a 10-12 minute drive to downtown, to air terminal, or the new shopping mall. Downtown covered parking (on Big Spring across from the Petroleum Club) also available at a nominal rate. Attractive pre-completion lease rates and personalized architectural office planning service is available. Ask for Mary Ann Merrick at Henry Blanton's office at

697-7525

Report says no increase due over next 20 years

Copley News Service

WASHINGTON -- There will be little or no increase in foreign oil production over the next 20 years, forcing the United States to develop alternate sources of oil or other energy if the nation is to continue economic growth, a congressional report warns.

The Office of Technology Assessment, a non-partisan research arm of Congress, said in a study released for publication Monday that other projections indicating an increase of global oil production are not realistic.

"Unless the United States takes immediate action (to compensate for no increase in world oil supplies), we will be in real trouble in the years ahead," said Rep. Morris K. Udall, D-Ariz., chairman of the OTA board of House and Senate Republicans and Democrats.

"Current events in Iran and Iraq demonstrate that the world oil situation could be far worse than suggested even by the OTA's relatively low estimates, which assume continued stability in the Middle East."

The United States currently is consuming petroleum at an annual rate of 16.8 million barrels per day (MBD), of which 37 percent is imported. A year ago the consumption level was 18.4 MBD, with 45 percent of it imported. The decline in consumption and imports is credited to rising foreign prices and greater energy efficiency and conservation in the United States.

The OTA predicts that U.S. oil production will decline from the 1979 level of 10.2 MBD to between 4 and 7 MBD by the year 2000.

The forecast for non-Communist world oil supply, which was 52 MBD in 1979, is for a production range of 40-60 MBD by 2000.

During the same period, the OTA study concluded, production by nations belonging to the Organization of Petroleum Exporting Countries (OPEC) will remain at its current level of 31 MBD.

"If the OTA's projections prove correct, the United States, as well as the rest of the world, will have to fuel its future industrial and economic growth without the seemingly limitless supply of oil we have had in the past," said Dr. John H. Gibbons, director of the OTA.

The OTA pointed out that while oil-producing nations technically could increase production as much as 33 percent over the next decade, such an increase is unlikely because of financial and political considerations influencing those countries.

Mexico, for example, has proven reserves of 31 billion barrels, according to Mexican government estimates. Outside studies suggest that Mexico has the potential to produce at least 70 billion barrels, possibly as many as 120 billion.

Although the United States would like to see Mexico become a producer of an assured petroleum supply that would move through a relatively secure pipeline instead of fleets of vulnerable tankers, Mexico's level of production will be far below its capacity.

The official 1980 Mexican production level was set at 2.25 MBD, with exports set at 1.1 MBD. Under current Mexican policy, forecasts of production in the 3.5-5.5 MBD range by 2000 would permit exports in the .5-2.5 MBD range, the OTA suggests.

The OTA predicted that major increases in the world's known oil supplies will come from additional recovery in known fields rather than new field discoveries.

Exxon announces discovery

HOUSTON — Exxon Company, U.S.A. has announced a new gas discovery in the Gulf of Mexico on South Marsh Island Block 99.

The tract, owned 100 percent by Exxon, is located in 180 feet of water 95 miles south of Intracoastal City, Louisiana. It was purchased in July 1979 for a bonus of $73.2 million in highly competitive bidding against 13 other bidders, the company said.

The company stated that recent exploratory drilling on the tract has proven the existence of multiple gas sands between the depths of 8,200 and 9,700 feet subsea with reserves estimated in the range of 100 billion cubic feet.

Exxon plans to install a two-level platform from which 18 wells can be drilled. Initial production is anticipated by mid-1981.

CADO Computers:
Oil man or doctor, accountant or distributor. Full accounting systems tailored for your business.
You'll remember the name, because you'll recognize the value.
Basin Business Computing, Inc.
563-3333

Activity reported

IRVING — Sunmark Exploration Co. has announced participation in the completion of 30 exploration wells during the third quarter of 1980.

With a 27 percent success ratio in its exploration program during the quarter, Sunmark completed four oil wells and four gas wells.

New producing areas were added in Texas, Louisiana, Mississippi, Michigan, Montana and California.

Delineationg previously discovered fields, the company participated in the successful completion of three oil wells and three gas wells out of the 11 wells drilled during the quarter.

Additionally, at the close of the quarter, Sunmark was participating in the drilling or completion of 40 exploratory and 27 delineation wells.

Through the first three quarters of 1980, Sunmark has participated in the completion of 12 oil and 23 gas discoveries.

SUN-STOPPER SPECIALS AT MID-TEX OF MIDLAND

"ALL YEAR FAMILY FUN AREA"

WE ARE SPECIALISTS IN: "THE WESTERN ROOM"
•SCREENED PATIOS
•SKIRTING
•PATIO COVERS
•WINDOWS SWINGS
•STORM WINDOWS
•CARPORTS
•PORCH COVERS

30% OFF on materials only

"THE WESTERN ROOM ®" WITH OPTIONAL SOLAR COOL GLASS

"THE ALL NEW WESTEN ROOM" is the ultimate in indoor/outdoor living that is designed and custom built. Completely insulated roof system. ALL NEW SINGLE HUNG WINDOW with half screen and optional "SOLAR COOL GLASS" that reflects 80% of the sun's heat. Wih warm "INTERIOR PANELING" and aluminum "BAKED ENAMEL ROUGH CEDAR EXTERIOR".

PATIO COVER

Mid-Tex OF MIDLAND

"Just about Covers it for home or office"

CALL 684-7831

2400 W. MICHIGAN
MON.-FRI. 8 TO 6
SAT. 8 TO 4

Bank Financing Available

CABLE TOOL DRILLING
Top-To-Bottom
•
Deepening
•
Lease Holding
Todd Aaron
312 N. Big Spring
915/684-8663
Midland Texas

There's an Iceberg in Odessa

Here's the tip of it!

This experienced group of Gray Tool folks is a vital part of the team serving the Permian Basin. They respond to your needs, understand your well control problems and make sure you get the hook-ups you require... on time and within budget. And they're just the tip of the iceberg.

Supporting them is the entire Gray Tool Company. So when you call Gray in Odessa, you'll talk with Roy or David or Betty or Glenn. But the rest of the company, over 2500 strong, is ready to serve. Wellhead designers, systems engineers, expeditors, metallurgists, journeymen machinists, skilled welders and the like.

The next time you need a conventional hook-up or a complete well control solution, call or come by.

GRAY TOOL COMPANY
East Highway 80 at Marco Drive
Call 366-1931 in Odessa

GRAY TOOL COMPANY
A Division of COMBUSTION ENGINEERING

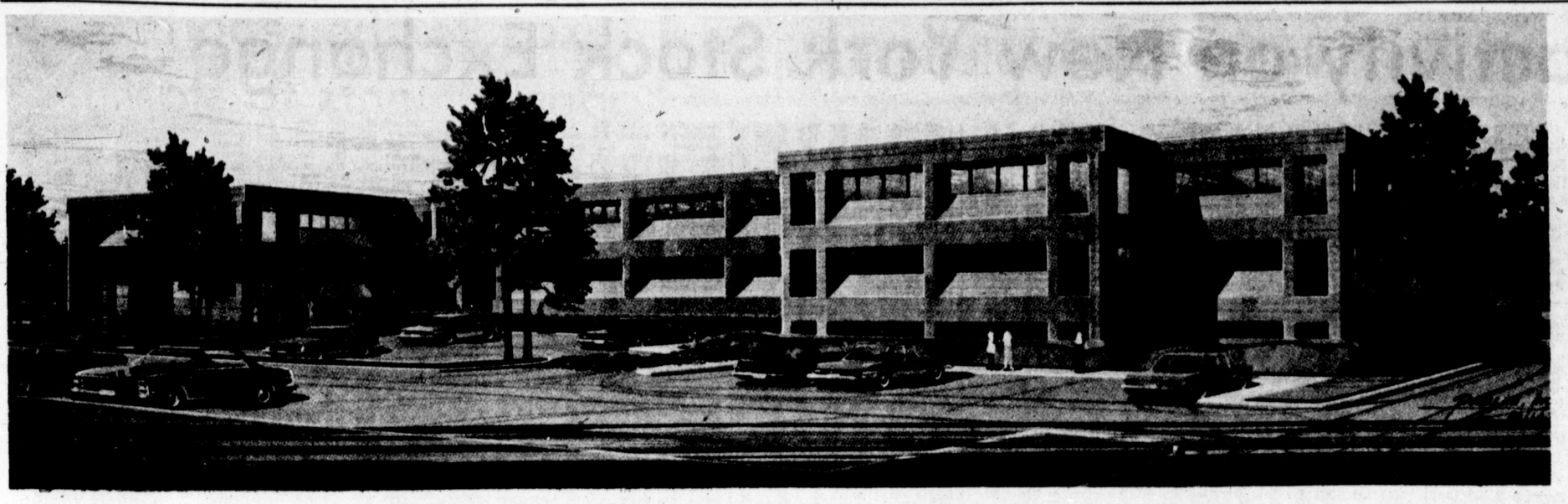

Woodhill office building purchased by Garfield partnership of Midland

Midlanders buy Woodhill

The Garfield Partnership, comprised of Toby Hilliard, Pomeroy Smith, Joseph I. O'Neill, Jr., and Darol K. Ramey, purchased the Woodhill Office Building from the Clark Brothers Developers of Dallas.

The Woodhill, one of Midland's most prestigious new office buildings, is located at 3000 North Garfield. HBF will be the prime contractor used to finish the building according to the plans and specifications of the new tenants. It is anticipated the building will be completed by the first of the year.

Woodhill Office Park offers the convenience of shopping, restaurants, and residential areas nearby, with the additional asset of both covered and surface on-site parking.

One of the most unique features of the building is the health club provided for the tenants. The club is complete with gym, racquetball court, showers, sauna and whirlpool.

The new owners, all prominent members of the oil community, are looking forward to the development of the facility as an asset to the office needs of the petroleum industry.

Joan Ramey, associate of the Carriage Company will act as leasing agent for the new owners.

BUSINESS NOTEBOOK

Panel wants insurance formulas reviewed

By BILL KIDD
Austin Bureau

AUSTIN — House Insurance Committee members have recommended that the 1981 legislature require the State Board of Insurance to examine rate-making formulas, and to consider whether companies are being allowed too much — or too little — for profits.

In its interim study report, the committee says SBI should consider current formulas "to determine whether the factors used are appropriate and whether current percentages allowed for expenses and return on investment are realistic."

"With regard to the allowed percentages for fees, licenses and other operating expenses," the report says, "the board should determine whether companies are actually paying out these monies for the designated expenses."

"If it is determined that companies can operate below these percentages, consideration should be given to lowering these allowances to reflect the reduced level of expenditures."

Also proposed is that the SBI staff from time to time examine the factors used in the formulas, to keep them current.

The report also recommends that the SBI consider ways to eliminate any reporting of information which is "superfluous and may be deleted," to cut down on expense to both the state and the insurance industry.

Other proposals include allowing a "substantial upward revision" of the limitation on group life insurance which an individual may obtain, and a review of the present driver classification system for auto insurance "with an eye to creating different classifications based on age."

At present, "the only rate differential exists in the under 25 age bracket," the report notes, adding, "Statistics presented to the committee indicated that perhaps this was not the only age group that should be rated differently."

Also called for is a concerted effort to strengthen the building codes in the coastal area, in unincorporated as well as corporated areas," to reduce damage from storms.

Existing codes are called inadequate, and it's recommended that the SBI, or the Teexas Catastrophe Property Insurance Association, be given the authority and funds to monitor and enforce building standards, with penalties for non-compliance and exemptions for municipalities with satisfactory standards and enforcement.

The report notes that "an increase in the voluntary writing of windstorm insurance (on the coast) results in a reduction in the liability of the Texas Catastrophe Pool" (which was created due to problems in coastal residents obtaining coverage) and that "further inducements" be given companies — for example, as an offset against premium taxes — to encourage further voluntary writing.

Another House committee, Employment Practices, continues working on its interim recommendations on worker's compensation insurance, compensation of crime victims and unemployment insurance.

Those recommendations are expected to be voted on next month.

However, a report on the unemployment insurance area has been drafted, with its "major recommendation" being that Texas do what may need to be done to prevent additional federal controls over state unemployment programs.

Basically, the committee's draft indicates, the Texas system is performing well, and should remain as independent as possible.

***

Gross premium tax collections for fiscal 1979 exceeded $159 million, SBI reports, an increase of 5.84 percent over 1978, but under the projected increase of 15-16 percent made earlier.

The difference was the result of court decisions against SBI's method of calculating "Texas" investments by companies — with Allstate Insurance Co. and American Automobile Insurance Co. winning cases against SBI.

Efforts were made in last year's legislative session to change the law to support the board's interpretation, which had been in effect for many years, but the bill failed to pass, and so far there have been no firm indications of any attempt to pass such a measure in 1981.

***

Texas Bankers Association directors are to meet in Austin Friday (Oct. 24) to consider areas of possible legislative action.

President Sam D. Young, Jr., reports revision of usury statutes to allow a "floating" cap on rates, changing provisions for taxation of bank capital stock, adoption of 2,000 feet as the maximum distance from a main bank facility for a drive-in or other detached facility and changes in the Homestead Law to permit borrowing against a homestead are among the items expected to be proposed or supported by TBA.

Those areas were discussed at a meeting in July by representatives of TBA, Independent Bankers Association of Texas and the Association of Bank Holding Companies.

NFC agrees to acquisition by MGF Oil firm

Martin E. Kantor, president and chief executive officer of NFC Corporation, and R.O. Major, president and chief executive officer of MGF Oil Corporation, jointly announced that NFC has accepted in principle a proposal by MGF for the acquisition of NFC and its oil and gas business.

In the proposed transaction, a newly-formed subsidiary of MGF would merge with NFC, with stockholders of NFC receiving cash and shares of stock of NFC's wholly owned subsidiary, National Foundation Life Insurance Company.

Pursuant to the agreement in principle, MGF would pay to stockholders of NFC an aggregate of $55 million plus an amount equal to 104.57 percent of, plus accrued interest on, the principal amount of any of NFC's eight percent convertible subordinated debentures due 1992 which are converted prior to the redemption date thereof.

The consummation of the proposed transaction is subject to the finalization and execution of a definitive agreement of merger satisfactory to the boards of directors of NFC and MGF, the approval of the stockholders of NFC, and certain regulatory filings and approvals.

Happy the Clown, left, and Yoda, a character from "Star Wars — The Empire Strikes Back," join store owner Bob Peyton in celebrating the grand opening of the new Peyton's Toy Store at Midland Park Mall. (Staff Photo by Brian Hendershot)

Peyton's opens new store at mall

The new Peyton's Toy Store at Midland Park Mall held its grand opening last week.

Besides the usual dignitaries who helped officially open the store, familiar masked creatures roamed freely throughout the store much to the delight of the younger set and their mothers.

Bob Peyton, owner of the two Midland stores, noted that the growth of the Tall City was the reason for adding another toy store in the mall.

Orginally, Peyton's toy store started out as a partnership with his brother R.E. Peyton in 1952 when it opened on 310 E. Texas Ave.

Toytown, as it was known in 1953, had moved from the downtown area to 415 Andrews Highway. Then in 1961, Peyton's Toys moved to 2310 Michigan Ave. where the other Midland operation remains.

In 1970, Bob Peyton became the sole owner of the stores when he purchased his brother's interest in the partnership.

Gordon Young was named vice-president of operations and general manager in 1976.

Besides the Midland stores, the business has operations in Odessa, Corpus Christi and Victoria, according to Peyton.

The mall store will specialize in the more unusual toy lines which are "things you don't find in other toy stores."

Love Shop in new mall

A unique new gift shop, The Love Shop, has opened in Midland Park Mall.

Gift selections range from hand-crafted wooden plaques and shadow boxes to posters, pottery, parchments, jewelry, books, Gospel records and a variety of other items, all reasonably priced.

Presently The Love Shop in Midland Park Mall is owned by the home office in Fort Worth, but a prospective franchise buyer is being sought, according to Mr. Louis Jackson, executive vice president.

Business Briefs

Alaska Interstate Company announced that its tender offer for all the outstanding shares of common stock of C&K Petroleum, Inc., has expired. As of the expiration date 5,592,118 shares of C&K, representing 97 percent of C&K's currently issued and outstanding stock, had been purchased. Alaska Interstate still plans to merge C&K into the Alaska Interstate subsidiary as soon as practicable.

****

Midland Southwest Corp. announced that it has completed the acquisition of Tri-Service Drilling Co., Inc., through the exchange of all the common stock of Tri-Service for 2.8 million shares of Midland Southwest valued in today's market at approximately $33 million.

****

Local real estate agents are being encouraged to participate in the Oct. 20-24 Texas Realtors' Institute, Course II, at Odessa College, Room 107 of the Composite Technology building. Fee for the course is $150.

****

E.T. Lebsack has been appointed division manager of the Permian Basin District by the USA-West Unit of Schlumberger Well Services. J.R. Stowell was named manager of the Midland Cased Hole District.

****

A one-day seminar "Problem Solving and Decision Making" will be offered by the Permian Basin Graduate Center on October 23. Class will meet on Thursday from 9 a.m. to 5 p.m. at the PBGC Building. Bob Avary will instruct. Fee is $75.

****

James Le Grande, professor of Criminal Justice at UTPB, will speak to the Permian Basin Chapter of the National Association of Accountants.

The meeting will be Thursday, October 23, at the Holidome in Odessa with the social hour beginning at 6:30 p.m., dinner at 7 p.m., and the technical session at 8 p.m.

****

Raymond J. Petersen, executive vice president, Hearst Magazines is the new chairman of the National Advertising Review Council (NARC), the inter-association body which supports the National Advertising Review Board.

Petersen is representing the Council of Better Business Bureaus of which he is a director and member of the Executive Committee.

****

Continental Airlines announces new low fares to all cities served within Texas and to Denver, Colorado from Midland-Odessa.

"Houston" Real Estate
Fastest Growing City
Oil Capital
Tax Benefits • Appreciation
Leverage • No Commissions
Investments from $5000.
Substantial Returns
Call For Free Brochure.
THE THERIOT GROUP
CALL NOW
1-800-835-2246 ext. 400 or
1-713-879-0882

Profit-ability
You can have everything it takes to keep your business growing profitable . . . without outgrowing your lines of credit. As one of the nation's most experienced lessors of vehicles and equipment, we help thousands of businesses increase profits. We can show you why it doesn't always take money to make money. Call us. That's the bottom line.
Leasing Associates
Houston (713) 522-9771
Dallas (214) 638-7550
Fort Worth (Metro #) 263-1460
Midland/Odessa (915) 684-6664
Boston, Mass. (617) 444-5000

TO PUT THE
WANT ADS
TO WORK
Dial 682-6222

ECTOR COUNTY COLISEUM - OCTOBER 28
ZIG ZIGLAR The most sought-after speaker in America. Author of *See You at the Top*, a 401,000 copy best-seller.
DR. DENIS WAITLEY
Author of *The Psychology of Winning*.
ED FOREMAN
Teacher of *Successful Daily Living*.
These speakers may change your life!
Success ★ Confidence ★ Goals ★ Self Image ★ Attitude
For ticket information call 915/333-1483
People Plus 518 East 8th Street Odessa, Texas 79761
Name
Address
City State Zip
Signature (if using credit card)
Master Charge Visa BankAmericard
Account Number (all digits)
Expiration date

TOYOTA
LIFT TRUCK DEALERSHIP AVAILABLE
Toyota is looking for a dealer to sell and service its industrial fork lift trucks in the Midland area.
We would like to discuss this opportunity with an established material handling organization or a group of qualified individuals who can assemble a team to take on this responsibility.
Please contact:
Mr. David Nelson
Regional Sales Manager
(214) 327-1147
TOYOTA INDUSTRIAL TRUCKS, USA, INC.
8903 Vinewood
Dallas, Texas 75228

MORAN BROS., INC.
is now
MORAN ENERGY INC.
OTC SYMBOL "MORN"
Solidly positioned for rapid growth in oil and gas exploration and production, and contract drilling.
For a copy of our annual and interim reports, write to Shareholder Communications. Moran Energy Inc.
Corporate Headquarters: 262 North Belt, Houston, TX 77060
(713) 820-1865
MORAN BROS., INC. MORAN DRILLING CORPORATION MORAN EXPLORATION, INC.

Weekly activity on New York Stock Exchange

NEW YORK (AP) — Trading for the week in New York Stock issues:

Sales

	PE	hds	High	Low	Last	Chg.

A

ACF	2.50	8	757	45¼	43½	43¾ -1
AMF	1.24	7	1758	20¼	19	19¼ — ¼
AM Intl	.28	32	3150	13½	12¾	14¾ — ¼
APL	.50	15	154	9	8½	9 + ¼
ARA	1.94	6	620	33¾	32¾	33¾ — ¼
ASA	5	2938	91	83¾	84¾	-6¼
ATO	.60	6	700	18	16¾	17 — ¼
AVX	.32	16	x757	u37¾	33½	36¾ +3
AbbtLb	1.20	15	2254	53¼	50½	51 -1½
AcmeC	1.40	5	116	26¾	25½	25¾ -1¾
AdmDg	.04	7	211	4½	3¾	4¼ + ¼
AdaEx	1.49e		477	u16½	15¼	16 + ½
AdmMl	.20e	12	233	6¾	6¼	6¾ + ¼
AMD		19	1013	64¾	60¾	61¾ — ¾
AMD wi			103	32¾	31	31 — 2
AetnLf	2.12	6	2445	38½	36¾	36¾ -1¾
Ahmans	1.20	6	110	21¼	20¼	20¾ -¼
Aileen			828	5¾	5¼	5¾ + ¼
AirPrd	.80	12	2019	53¾	50½	51 — ¼
AirbFrt	1.20	13	661	25½	24¼	24¾ + ¼
Akzona	.80	16	421	11½	10¾	11¾
AlaP dpf	.87		95	6½	6¼	6¼ — ⅛
AlaP pf	9		x220	64½	64	64½ -1
AlaP pf	11		x100	80½	80½	80½ -1
AlaP pf	9.44		x610	70	68½	69 + ¾
AlaP pf	8.16		z400	59½	57½	59½ +2
AlaP pf	8.28		z970	59½	58½	58½ -2
Alagsco	1.60	5	55	15¾	15¾	15¾ — ¼
AlskaIn	5.50	6	3487	u35	31½	32¾ + ½
Albany		1	8	480	32½	31½ — ½
Alberto	.36	6	183	15¼	14¾	15 -1¼
Albtsn s	.80	8	277	21¼	19½	20¼ — ¾
Alcan s	1.40	6	5748	38¼	36¼	36¾ — ½
AlcoStd	1.68	7	613	35	33¼	35 +2
Alexdr	.40	61	7050	15¼	13	14 +1
AlgCp	1.08a	7	1231	u35¾	32½	34½ +1¾
AlgCp pf	2.86		72	23	21¾	23 +1¼
AlgLud	1.40	5	1990	u40	37¾	39½ +1½
AlgLd pf	3		104	u59	56¾	59 +2¼
AlgLd pf	2.19		524	18¾	17¾	18¾ + ¼
AlgPw	1.80	7	1432	14¾	14¼	14¼ — ¼
AlienGp		1	8	813	19¾	18¾ — ¾
AlldCh	2.20	7	4531	58½	55¾	57¼ +1¾
AlldMnt	.92	7	158	14½	13¾	13¾ — ¼
AlldPd s	.20		34	10¼	10	10¼ — ¼
AlldStr	1.70	6	2822	22¾	21½	21¾ — ¾
AllisCh		2	7	895	32¼	31¼ 31½ + ¼
AllrAu	.64b	14	362	15¾	14¾	15½ + ½
AlphPr	.72	7	36	16¾	16¾	16¾ + ¼
Alcoa	3.20	5	2756	u76¾	69¼	70 —1¾
AmiSug	2.40a	20	900	u65½	59	60½ — ¾
Amax	2.40	6	3805	50¾	45½	48¾ +3
Amax pf	3		339	65½	63¾	64 +4
Amrce	1.32	5	94	22½	21¾	21¾ — ¾
Amrc pf	2.60		6	37	36	36 + ¼
AHess s	1.10	6	9607	u42½	38¾	40¾ +2¼
AHes pf	3.50		202	u17¾	172	175 +6
AmAir	.10j		2790	8¾	8	8¼ + ⅛
AmAir wt			641	2¾	2¾	2¾
AAir pf	2.18		204	15¾	15	15¾ + ¼
ABakr	.20	15	275	16¾	15¼	15¾ — ¾
ABrnds	6.10	7	545	83¾	82¼	82¾ — ¾
ABrd pf	1.70		2	39¾	39	39¾ + ¼
ABrd pf	2.75		46	26¾	25¾	25¾ — ¼
ABrd pf	2.67		36	42¼	41½	41¾ + ¼
ABdcst	1.60	6	3285	33½	32½	32½ — ¼
ABidM	.78	7	88	17	16½	16¾ — ¾
AmCan	2.90	6	958	33¾	32¾	32¾ — ¾
AmCan pf	2.80	17	25	25¼	25¼	25¾ + ¼
ACentry		4	269	8¼	7¾	7¾ — ¼
ACyan	1.60	8	6413	28½	26½	26½ — ¾
ADT	1.28	10	1068	u30¼	27¾	28¾ -1¼
AEIPw	2.28	12	5605	18	17¾	17¾ — ¼
AmExp	2	7	4006	38¼	36¾	36¾ — ¼
AFamil	.60	4	763	7¾	7½	7½ — ¼
AGnCp		1	6	1539	40¼	37½ 37¾ —1¾
AGnCp pf	3.25		108	u36¾	35¼	35¾ — ¼
AGlBd	2.04e		199	17¾	16¾	16¾ — ¼
AGnCv	1.44a		116	u25	24¾	24½ + ¼
AHeritLf	.60	7	22	15½	15	15¼
AmHoist	1.12	6	1282	23¾	21½	21¼ — ½
AHome	1.70	11	6406	28½	27¾	27¾ —1¼
AmHosp	.92	14	1918	u46	44¼	44½ — ¼
AmInvt	.40a	8	736	u12¾	12¼	12¼ + ⅛
AMI	.80	18	529	59¼	56¼	56¾ — ¼
AmMotrs	.15j		6044	5¼	4¾	5 — ⅛
ANstR	3.44	9	1029	49¾	45¾	47¾ +1¾
AmSLFla	.80b	7	41	22½	22	22¼ — ¼
AShip		1	12	697	20½	18¾ 19½ +1
AStdSt		7	738	u74¾	71	74 +2¾
ASterll	.34	9	1042	9¼	8½	8¾ — ¼
AmStr	.80	8	1538	28¼	28	28¼
AmStr pf	5.51		14	43¾	43¼	43¼ — ¾
ATT		5	6	16240	51¾	50¾ 50¼ -1
ATT pf	4		49	54	52½	52¼ -1½
ATT pf	3.64		1124	36¼	35¾	35¾ — ¼
ATT pf	3.74		243	37	36¾	36¾ — ¾
AWatWk	.96	5	130	11½	11¼	11¼
AWat pf	1.43		x730	15¼	14¾	15 + ¼
AWat pf	1.25		x1380	10¼	9¾	9¾ — ¼
AWa Spf	1.25		x140	10¼	10¼	10¼ — ¼
Ameron	1.40	6	237	u34½	31¾	31¾ — ¼
AmesD	.60	6	528	u20¾	18¾	19¾ +1¼
Ametek s		1	14	470	30¼	28¾ 29¾ — ¼
Amfac	1.32	8	1736	u35¾	33¾	34¾ + ¼
AMPInc		1	14	1132	50¾	49¾ 49¾ — ¼
Ampco	.80a	6	38	29¾	28¾	29 — ¼
Ampex	.24	15	11994	u34¼	32¼	33¼
AmrepCp		11	665	12¼	11¾	12¼ + ¼
Amstar	1.35	9	1879	u32¾	29¾	30¾
Amst pf	.68		30	6¼	6	6
Amsted	2.48	6	221	44¾	42¾	43¾ — ¼
Analog s		22	311	31½	29½	29¾ —2
Anchor	1.28	7	205	19¾	18½	18¾ — ¼
AnClay	1.12	6	401	24¾	22½	22½ — ¼
Angelica	.40	10	1453	u13¾	12¾	12¾ + ¼
AnheusB	n1.00	8	5434	29¼	28¼	28¼ — ¼
Anixtr s	.24	13	1349	u28¾	24¾	27¼ +2½
Apache s	.28	27	3017	u36¾	32¾	34½ +1½
APw pf	8.12		x620	57	56	57 — ¼
APw pf	7.40		x500	52	d49	52 —1¾
APw pf	2.65		9	20	19½	20 + ¼
ApidDig		24	207	12	11¾	11¾
ApplMg	1.55e	13	766	17½	14¾	17¼ +2¼
Arcata	1.28	6	234	24¾	24¼	24¼
Arcat pf	2.16		63	28¼	27	28¼ +1
ArchrD	.20b	12	6948	u42¾	39¾	40¾ — ¾
ArctEn	.05j		250	3¾	3¾	3¾
ArizPS	2.18	6	2818	18	17½	18 + ¾
ArtPpf	10.70		x360	96	95¼	95¼ — ¾
ArkBst	.80	8	124	9	8¾	9 + ¼
ArkLG	s1.24	10	530	33½	31	32½ — ¼
ArlenRty			829	4	3¾	3¾ — ¼
Armada		10	171	9	7	8¾ +1¼
Armco	1.64	7	5360	u35½	33¾	35 +1¼
Armc pf	2.10		135	u44¾	42¾	44 +1¾
Armr pf	4.75		x330	43	42	42 —1
ArmRu	1.20	14	243	19½	17¾	19¼ +2¼
ArmWin	1.10	7	1475	15¼	14¾	15
ArmWi	pf3.75		x160	34½	33	34½ + ¼
AroCorp		1	6	33	30	19½ 19½ — ¼
ArrowE	.28r	12	13	351	38¾	36¾ 37 — 1
Arvin	1.12	10	438	15¼	14¾	14¾ — ¼
Asarco	1.40a	5	5450	52½	48¾	49¼ —1¼
AshlOil	2.20	5	1067	41¾	38¾	39¾ + ½
AshlO pf	4.50		7	41	40¼	41 +1
AsdDG	1.60	7	676	24½	23¾	23¾ —1¼
Athlone	1.40	6	204	25¾	24¼	24½ —1
AtCyEl	1.96	7	274	17¾	17¼	17¼ — ¼
AtlRich	s1.80	10	15079	u66¼	59¾	64½ +4¼
AtlRc pf	3		8	u43¼	41¾	43¼ +3¼
AtlRc pf	3.75		x260	37	36	36 —1
AtlRc pf	2.80		42	u159	146	153 +11
AtlasCp		44	373	17½	16¾	16¾ + ¼
Augat	.48	23	1233	u45¼	40½	43 +2¾
AutoDta	.76	19	454	50	47¾	48¾ — 1¼
AvcoCp	1.20	4	3647	29¾	27	27¾ —¼
Avco pf	3.20		17	58	54½	54½ —1¼
Avco pf	4.20	45	72	67¼	72	+2
Avery	.72	9	916	24¾	23	23 —1¾
Avnet		1	10	2469	44¾	43¼ 43½
Avnet pf	2.50		1	u217	217	217 +37½
Avon		3	9	4023	37¾	36¾ 36¾ + ¼
Aydin s		21	458	37	34	35¼ — ¾

B

BT Mtg			629	3¾	3	3¾ + ⅛
Bache	.60a	5	1743	18¼	15½	16¾ + ¾
BkrInt s	.40	22	4709	u43¾	40¾	41¼ — ¾
Baldor	.24	14	353	20½	19½	20¼ + ¼
BaldwU	1.40	8	233	48¼	46¾	46¾ — ¾
BldU pf	2.06		5	71½	71½	71½ +1
BallCp	1.60	6	348	u29¼	27¾	28¼ + ¼
BallyMf	.10	13	3236	24¾	23	23¼ + ¼
BaltGE	2.56	7	2005	21¾	21¼	21¾ — ¼
Balt pfB	4.50		x2160	36	35	35½ —3
BanCal	1.12	6	451	29	26¾	27¾ + ¼
Bandag	.70	11	797	u24	22	23 + ¼
BangPnt	1	4	164	27¾	25¾	26½ — ¼
BanP pf	2		2	36¼	36½	36½ — ¾
BkNY		3	5	349	37½	34¾ 36¾ +1¾
BkofVa	1.16	5	128	13¾	12¾	13¾ + ¼
BnkAm	1.40	6	10247	25¼	24¼	25 — ¼
BnkAmRt	n1.60	17	450	u26	23¾	25 +1
BankTr	3.30	4	1035	56¾	54¾	55¾ + ¾
BkTr pf	2.50		41	22¾	22	22 — ¾
BkTr pf	4.22		5	37¾	37	37 + ¼
Banner	.14	14	275	13¾	11¾	13 + ¼
BarberO	1.60	17	534	u69	67¼	67¼ —1¼
BardCR	.40	13	2515	u21¼	18¾	19 — ¼
BarnGp	.80	7	89	23¾	22¾	23¼ + ¼
BarnBk	n1.20	7	578	u28	26¾	27¾ + ¼
BaryWr	s.32	15	1325	22¼	d18	18¾ —3
BasRsNY	n .33		960	9	8½	8¾ — ¼
Bausch	1.28	15	1120	u63¼	58¾	58¾ + ¼
BaxtTrv	.64	14	3533	54¾	49¾	49¾ —4¾
BayFncl		19	440	8¼	7¾	8
BayStG	2.20	6	77	22¾	22¼	22¾ + ¼
BayukS	.32	7	31	11¼	10	10 —1¼
Bearing		1	8	43	27¾	27 27½ — ¼
BeatPd	1.30	7	4378	20¾	20	20¾ — ¼
Beat pf	3.38		550	41¼	40½	40¾ — ¾
Beckm	.32	20	1122	35¾	34¼	35¾ + ¾
BectnD	.92	13	586	43¼	41	42½ +1½
Beker		7	1258	20	18½	19
BelcoPt	1	7	1751	u56¼	52¾	54½ +2
Belden s	1.16	11	x935	39¼	37¾	38½ +1¼
BeldnH	.36b	8	18	7	6¾	7 + ¼
BellHow	.96	9	3024	u32¾	28	30½ +1¼
BellInd	.24	8	2325	u16¾	15¾	15¾ — ¼
BellCd g	1.64	6	48	16¼	15¾	15¾ — ¾
Bemis	1.60	10	11	26¾	26¾	26¾
Bendix	2.84	7	1524	55	53¾	54¾ +1
Bendx pf	4.04		514	48	44¾	45¾ —1¾
BenfCp	2	7	705	22¾	20¾	21¼ — ¾
Benef pf	4.30		19	32½	31½	32½ +1
Benef pf	4.50		x180	36	34¼	34½ —1
Benef pf	3.50		x150	94¾	93½	93½ —3
Benef pf	2.50		x280	19¼	19	19 — ¼
BengtB		12	4042	13¾	12¾	12¾ —1½
BerkeyP		8	501	5¾	4¾	5 — ¼
BestPd	.24	10	1088	26¼	22¾	23¾ —2¾
BethSt	1.60	5	6823	26¼	25¼	25¾ + ¼
BigThr	1b	19	1054	72½	68¾	68¾ —1½
Binney	.92	13	122	20½	19¾	20½ + ¼
BisFSL	.80	37	27	27¼	26¾	27 + ¼
BlackDr	.76	8	2896	20	19¼	19¼ + ¼
BlkHPw	n1.96	9	64	27½	26½	26¾ + ¼
BlairJn		1	7	245	21½	21½
BlissL s		1	6	89	15¾	15¾ — ¾
BlckHR	1.76	11	1675	34¼	31¾	32¾ —1¼
BlueB	1.80	6	1803	30¾	28¼	29¾ + ¾
BobbieBr			252	4¼	3¾	4¼ + ⅛
Boeing s	1.20a	6	37618	41¾	37¼	37¼ —1¾
BoiseC	1.75	7	2300	36¾	35¼	35¾ —¼
Borden	1.90	6	3768	27	26¼	26¾ — ¼
BorgW	2.48	6	476	42¾	41	41 —2
Bormns	.20		141	4¾	3¾	4¾ + ⅛
BosEd	2.72	7	438	21	20¼	20¼ —¾
BosE pf	8.88		x1760	88	86½	87¾ —1¼
BosE pr	1.17		51	9¾	9½	9¾
BosE pr	1.46		110	11¼	10¾	10¾ — ¼
Braniff	.10j		2803	6	d 5¼	5¾
BrigSt	1.28a	8	533	27¾	27	27½ — ¾
BristM	1.60	13	6170	u52	48¾	49¾ + 1¼
BristM pf	2		23	53¾	51	52¾ + ¾
BritPet	1.71e	7	3214	u42½	39¾	42½ + 3½
BrkwGl	1.20	7	116	16¾	16	16¾ + ¼
BkyUG	2.22	6	162	23¼	22½	23 + ¾
BkUG pf	2.47		9	20¼	19¾	20¼ + ¾
BwnSh	1.20	7	227	32¾	30¾	32¼ +2¼
Brown	.30	7	375	33	32¾	32¾ — ¼
BwnGp	2.10	6	975	35	34¾	34¾ — ¼
BwnFer	.70	14	897	25¾	23¾	24¾ — ¼
Brnswk	.90	14	1871	15¾	14¾	14¾
Brnsk pf	2.40		48	28¾	28¼	28½
BrushW	1	11	1027	35¾	34	34¾ + ⅛
BucyEr	.88	10	4877	26¾	23¾	24¼ —2½
BudgC pf	.60		1	5		5
BuffFor s	1	8	63	16¼	15¾	16¼ + ⅛
Bundy		1.60	156	56	9¾	9¾ + ⅛
BunkrH	2.12		78	16¾	15¾	15¾ — ¼
BunkR	1.20	10	749	38½	36½	37½ + ¾
BnkR pf	1.50		7	38¼	36¾	37 + ¾
BurlInd	1.40	6	4440	22	20¾	21¼ + ¼
BrlNo s	1.25	8	7880	u53½	49½	53¼ +3¾
BrlNo pf	.55		85	5¾	5¼	5½ — ¼
Burndy	1.16	12	104	u45¼	44¾	44¾ + ¼
BrnsRL		32	6074	8½	7½	7¾ — ¼
Burrgh	2.60	7	12812	60¾	d55¾	56 —3½
ButlrIn s	.52	8	698	16½	15¼	15½
Buttes		18	1664	25¾	24¾	25¼ + ¾

C

CBI Ind	1.20	18	1485	u63½	55¼	61¾ +5¾
CBS		2.80	8	2355	53¼	51¾ 52¾ — ¼
CCI			5	735	8¾	8
CLC		11	594	u14	12¾	13¾ +1¼
CNA Fn		6	464	u19¾	18¾	19
CNA pf	1.10		144	u24½	23¾	24¼ + ¼
CNAI	1.16		98	9½	9	9 — ¼
CPC		.3.40	9	1576	70¾	69 69 —1
CP Nat	1.88	7	60	18	17½	17½ — ½
CTS		.80	11	4076	u27¼	25¾ 25¾ — ¼
CabotC	2.40	10	474	110	101½	101½ —6½
Cadence		5	188	11½	10¾	10¾ — ¼
Caesars		11	3289	15¾	14¼	14¾ — ¼
Callhn s	1.67i	10	1053	37¾	34	34½ —3¼
CamerB		13	449	8	7¼	7¼ — ¼
CamrmIr	n.32	18	747	u52¼	46	50¾ +4¼
CmRdLk	g1a		1097	78	68¾	70½ —7¾
CamSp	1.90	8	902	u32½	31½	32¼ + ¼
CampT	1.20	8	379	25¾	24¾	24¾ — ¼
CdPac	g1.80e		1125	44¾	42¾	43¾ + ¾
CanPEnt	g 1		6530	25¾	24¾	24¾ — ¼
CanalR	.64	24	268	u21¼	19½	21 +1¼
Cannon	1.20b	6	74	27¼	27¼	27¼
CapCits	.20	13	261	66	63¾	65¼ — ¾
CapHold	1.08	6	1115	17¾	16½	16¾ — ¾
Caring g	.10		4301	10¼	8¾	9¾ + ¾
Carlisle	1.12	15	1112	u67	59	67 +4¼
Carnat	1.66	7	896	27½	26¼	26¼ —1¼
CaroCO		5	9	x450	56¼	54½ — 2
CaroFrg	.44	5	133	12	11¾	12
CarPw		2.24	6	1330	19	17¾ 18
CarPf	2.60		37	21¾	21	21½
CarrTr		2	10	1488	u49¼	43¾ 49¼ + 5½
CarrGn	1.39e		42	13¾	13½	13¾ + ¼
CarsPir	1.20	7	285	u21¼	20	21¼ +1¼
CartHw	1.16	8	432	22	21¼	21¾
CartHw pf	2		8	36½	36	36 — ¼
CartWal	.40	9	510	11¼	10¼	10¼ + ¼
CascNG	1.04	5	76	10¾	10¼	10¼ — ¼
CastICk	.80b	21	777	14¾	13¾	14 — ¼
CatrpT	2.40	10	x3760	59¾	56¾	57 —1
CecoCp	.75	4	242	19¾	18¾	18¾ — ¾
Celanse	3.60	6	521	53½	51¼	51¼ —1¼
Celan pf	4.50		9	39½	39	39 — ¼
Cenco		14	1610	10	9¼	9¾
Centex	.25	8	116	43¾	41½	42¾ +1
CenSoW	1.50	5	2127	13¾	13¼	13¾ — ¼
CenHud	2.64		55	18½	18¼	18½ — ¼
CenIll	1.70	7	233	14	13¾	13¾ + ⅛
CnILt	pf4.50		x350	35	34	34 —1
CnILt	pf2.87		z6230	25½	25¼	25¼ — ¼
CnILt	pf2.62		x350	20	19¾	19¾ — ¼
CenIlPS	1.40	7	716	11½	11¼	11¾ + ¼
CenLaE	s	15	1453	u50	45¾	47¾ — ¼
CeMPw	1.64	7	339	12¾	12¼	12¾ — ¼
CenSoya	.84	7	2591	17½	15¾	16 — ¾
CenTel		2	7	2191	23¼	22¾ 23
CentrDat	1	9	1658	31¾	27¼	28¾ —3
CntryTel	.66	5	227	8½	8¼	8¾
Crt-teed	.90	64	272	14¾	13¾	14 — ¼
CessAir	.40	15	6721	24½	23¼	23¾ + ⅛
Chmpln	1.43	8	3749	27¾	25¼	26¼ +1
Chmpl pf	1.20		45	27½	25½	26½ +1¾
ChmI pf	4.60		494	u53½	50¾	52¾ +1¾
ChamSp	.80	8	1274	9¾	9¼	9¾ + ¼
ChartCo		1	1	3983	20¾	19 19½ + ¾
ChartCo wt			1019	13½	12¾	13 + ¾
ChartCo pf	1.65		1144	13¾	12¾	13¼ + ¼
ChasFd	.80e		220	11¾	11	11¾ + ¼
ChasM	2.80	4	3477	43½	42¼	42¼ —1
ChasM	pf6.75		1	55	55	55 + ¾
ChasM	pf7.60		199	62	61¼	62 + ¼
ChasM	pf5.25		362	42¼	41¾	42 + ¼
Chelsea	.60	6	220	10	9	9¾ + ⅛
ChmNY	3.48	4	676	42	40¾	40¾ — ¾
ChNY	pf1.87		167	19¼	19¼	19¾ + ¼
ChesVa	1.96	7	84	25¾	24¾	25¾ + ¼
ChesPn	1.28	9	1551	29¼	27¾	28¼ + ¼
Chessie	2.56	6	1898	u44¼	42¼	44 + ¼
ChiMlw			40	5885	u31¾	33¾ + ¾
ChiMlw	pf		484	u44½	37½	44¼ +6¼
ChiPneT	2	7	1676	22¼	20½	21¾
ChkFull	.20e	7	368	6¾	5¾	6¼ — ¼
ChrisCft	.52t	6	312	25¾	23½	24¾ — ¼
ChCft	pf	1		1	8¾	8¾ 8¾ — ¼
ChCft	pf1.40		5	53	53	53 +3¾
Christn	.40e	12	81	12	11¾	11¾ + ¼
Chroma	1.10	8	883	23	20¾	20¾ — ¼
Chroma	pf 5		19	88¾	86	88¾ + ¾
Chrysler			4585	9¼	8¾	8¾ — ¼
ChurCh	wt		374	4¾	1¼	4½ — ¼
Chrys	pf		487	9¾	8¾	8¾ — ¼
ChurCh	.72	9	1128	26½	25¼	25¾ + ¼
CinBell	2.52	6	56	u29¾	29	29 — ¼
CinGE	2.04	7	582	16¾	16	16¼ — ¼
CinG pf	4		x1580	31	29½	31 +1
CinG pf	9.30		x230	70	70	70
CinG pf	7.44		x520	57	55	57 +2
CinG pf	9.28		x2300	71¾	69	71¾ +1¾
CinG pf	9.52		x100	74	73	74 +2
CinMill		13	763	51¾	49¾	50 + ¼
Cintury	1.42	5	12582	22	20¾	20¾ + ¼
CitiesSv	s1.60	8	10055	u48¾	44½	46 +1
CityInv	1.50	5	5421	26¾	25	25 — ¼
CityInv	wt		254	2	1¾	1¾ + ⅛
CityIn	pf	2		52	40½	39¼ 39¼ — ¼
ClarkE	2.20	7	571	35¼	34½	35
ClarkOil	1.40	4	1591	50¾	49½	49½ — ¾
ClvClf	1.40a	8	357	35¼	32¾	33½ + ¼
ClevEl		2	7	2232	15¾	15¾ — ¾
ClvEl	pf7.40		x490	56½	55¾	55¾ —2¼
ClvEl	pf7.56		x560	56	54¾	56 — ¼
Clevepk	.60	14	555	9	8¾	8¾ + ¼
Clorox	.80	7	2960	10¾	10¼	10¼ + ¼
CluettPe	.68	6	429	9¾	9¼	9¾ + ¼
CluettP pf	1		32	10½	9¾	9¾
Coachm			220	8¾	8¼	8¼ — ¼
CoastCp	.40a	8	5187	u40¼	36½	37 + ¾
CstlCp	pf1.19		3	39½	39½	39½ + ¾
CstlCp

Weekly activity on American Stock Exchange

NEW YORK (AP) — Trading for the week in American Stock issues:

Sales PE hds High Low Last Chg

A

AAR s .40 7 170 12⅜ 11¼ 11⅜— ⅝
AAV .20 6 44 4⅜ 4⅛ 4⅜+ ⅛
ABA Ind n 13 146 17½ 15¾ 15¾—1¼
AIC Ph n .12 4 205 5⅞ 5 5⅛— ⅛
APS .48 8 482 9⅛ 8¼ 8⅜
ATI 20 65 2¼ 1⅞ 2 — ⅛
AVC 1211 u13 12⅜ 12⅛+1⅛
AZL 17 2358 20⅜ 18 18⅜—1⅞
AZL pf .48 88 11¼ 9½ 9¾—1¼
AcmePr 23 2 1⅞ 2 + ⅛
AcmeU s .30 19 73 u18¾ 16⅞ 18⅜+1⅜
Action 18 58 4⅛ 3⅝ 3⅝— ⅛
ActonCp .40 11 380 16⅛ 16⅛ 16½+ ⅜
AdmRes n 477 17⅝ 17¼ 17¼— ⅜
AdmRus .12 20 173 26⅜ 25⅞ 26⅛+ ⅛
AdmRus s.10 21 449 18⅜ 17½ 18⅛
Adobe s .20 34 1088 u61 55¼ 59⅛+3½
AegisCp 9 1664 2⅜ 2⅛ 2⅜+ ⅛
AeroFlo .60 8 38 35¼ 34⅜ 35¼+ ⅛
Aeronca 50 931 7⅞ 7 7⅛+ ⅛
AffilHsp .07j 16 18 5¼ 4⅞ 4⅞
AffilPub s.64 11 12 28¼ 27⅞ 27⅞— ⅜
AfterSix .08j 33 38 5¼ 5 5¼+ ⅛
AirExpr 15 545 22⅜ 20⅝ 21 — ⅜
AlskAir .30r 11 165 4⅛ 3⅞ 3⅞— ⅛
AlbaW .05e 3 60 4½ 4¼ 4⅜
Alcolac .20 9 132 11⅜ 10¼ 10⅜—1¼
AllegCp wt 24 u31¼ 29½ 30⅜+1⅜
AlliantI .73t 5 16 8½ 8 8¼+ ⅛
AlmySt .20e 9 60 u 8¼ 7⅞ 8 + ⅛
AlohaAir .10e 3 39 5⅜ 5⅛ 5⅛
AlphaI s 29 737 u30¼ 28 28½+ ½
Altamil .32 6 63 12⅞ 11⅝ 12⅛— ⅜
Altec 50 151 1 15-16 1 +1-16
Altec pf 2 6⅜ 6⅜ 6⅜
Alcoa pf3.75 z8800 33 31½ 33
Amdhl .40 87 2350 33⅞ 29⅜ 30½—1
AmAgr .16 19 317 10⅞ 9⅜ 10¼+ ⅛
AmBilt .35e 29 7¼ 6⅜ 6⅞— ⅜
AmBrd wt 4 26¼ 25½ 26¼+ 1⅛
ABusPd .48 6 71 13⅜ 13¼ 13½— ⅜
AmCapCp 17 82 3⅜ 2⅞ 3
AContrl .60 6 3 15 15 15 — ⅛
AIsraeli s 2 668 2⅜ 2⅜ 2½— ⅛
AMzeA .48 683 u23 20 20⅜+ ⅛
AMzeB .48 13 306 u21⅜ 19⅜ 20⅜+ ⅛
AMdBid .30j 79 497 7⅛ 6¼ 7⅛+ ⅛
AMotIn .36 13 799 u34 29⅝ 33½+4⅜
AmPetf 2.80 6 380 .67 64⅛ 65½+ ⅜
AmPlan Cp 5 122 3⅜ 3⅛ 3⅜+ ⅛
APrecs .40 7 47 12 11 11⅜+ ⅜
ASciE 232 11⅞ 10⅜ 11 — ⅛
AmSeat .10j 28 135 12⅜ 12¼ 12⅜+ ⅛
AmTec .64 11 22 12¼ 12¼ 12¼
AmTec pf1.28 15 10¼ 10¼ 10¼
AndrJcb n 16 172 17⅛ 15⅝ 15⅝— ⅜
Andrea .44 14 88 8⅜ 7½ 8⅛+ ⅛
AngloC .22e 15 1624 u36⅜ 32⅜ 34⅜+1⅜
Anthony .44b 5 99 11⅜ 10⅜ 10⅜— 1
ApIDta .04j 70 587 u25¼ 22 23¼+ ⅜
ApidDev 449 4 3⅜ 3⅜
AqutCd g.60 1772 50⅜ 43 49¼+6⅛
ArgoPt n. 101 2012 u25½ 22⅜ 23⅝+ ⅛
Armatrn 66 3⅛ 3 3
ArrowA .20 5 24 7¼ 7 7
Arundel 27 30 8⅜ 7⅜ 8⅛+ ⅛
Asamer g.40 2913 22⅜ 20 21½+1¼
AskinSvc 62 2¼ 2⅛ 2¼
Astrex s 18 1886 22⅜ d17¾ 20½—1⅜
Atco Ind 245 3⅜ 3⅜ 3⅜+ ⅛
AtlsCM .20e 8 2636 5⅞ 5⅝ 5⅝— ⅛
AtlasCp wt 54 6¼ 5¾ 5¾+ ⅛
AtlasVan n.05e 6 219 17½ d15⅜ 17¼+ ½
Audiotr .16 10 51 10⅜ 9¾ 10¼— ⅛
AutoSw 1.40 14 41 u58 55⅛ 55⅜— ½
AVEMC .50 7 204 9¾ 8⅞ 9¼— ⅛
Avondl 1.20 8 11 22 21⅜ 21⅜

B

BAT .37e 11 6¼ 6¼ 6¼— ⅛
BRT 22 130 u 1⅜ 1⅜ 1⅜+ ⅛
Badger .80 7 69 11⅞ 10⅜ 10⅜— ⅜
Baker .15j 166 7⅜ 7¼ 7¼ — ⅛
BaldwS .32a 49 8⅛ 8⅛ 8⅛
BanFd 2.90e 37 24½ 23⅜ 23⅝— ⅛
Bangor wt 735 3⅛ 3 3 —1-16
Banistr g 337 20⅛ 17⅜ 19⅜+1⅜
BarcoCp .12 23 3 4⅜ 4 4⅛— ⅛
BarnesE .14 155 11⅜ 10⅛ 10⅜+ ⅛
Barnwl .20 70 19 17⅜ 17⅜— ⅜
BarryRG .16 35 548 9½ 8½ 9⅛+ ⅛
BarthS 789 u 7⅞ 5 6⅜+1⅛
Bartons 28 2⅜ 2⅜ 2⅜
BaruchF 22 298 26⅜ 23½ 24⅛—2⅜
BeistR 17 47 3 3 3
BnfStA s .36 6 49 14 13⅜ 13½— ⅛
BnfStB s .36 6 7 13½ 13½ 13½+ ⅛
BergEnt 5 204 5⅜ 5 5⅛+ ⅛
BergnB .32 12 782 u25¼ 23½ 24⅛+ ⅜
BrgB pf 1.15 21 u41½ 40¼ 40¼+ ⅛
BernzO 195 2⅛ 1⅞ 1⅞— ⅛
Berven 159 1½ 1⅜ 1⅜
BethCp 31 50 4⅛ 3⅞ 4
Beverly .24 16 1207 19¼ 17¼ 17½—1¼
BicPen .48 12 365 18⅜ 17⅜ 17⅜
Bickfrd .05e 9 48 2⅜ 2⅜ 2⅜
BigV Sup .30 4 21 8 7½ 7⅝+ ⅜
BillyKid n 5 162 5½ 4¾ 4⅞+ ⅛
BinkMf 1.20 7 58 23½ 22¾ 23¼+ ⅛
BioRad B n 14 218 u21 19⅜ 20 + ⅜
BioRad A 11 512 u18¾ 16¾ 17 — ⅜
Blessng .66 5 3 8½ 8½ 8½
Blount .72 9 342 u41 37⅜ 37⅝— ⅜
BodinAp 86 3⅜ 3⅜ 3⅜— ⅛
BoltBer .40 16 191 u35⅞ 30⅛ 33⅜+3¼
BowVals 8014 21⅜ 19¼ 20⅜+1⅜
BowlAm .28 6 80 u 6 5⅜ 5⅜+ ⅛
Bowmar 119 413 5 4⅜ 4⅜— ⅛
Bowne s .40 10 197 25 23⅝ 24 — ⅜
BradfdN .26 9 2694 13⅜ 12⅛ 12⅞+ ⅛
Branch .05j 22 84 4⅛ 3⅞ 3½+ ⅛
Braniff wt 42 5 d 4⅜ 4½— ⅜
Brascan 1.20 17 1823 u33⅜ 31⅜ 31⅜— ⅛
BraunE 18 20⅞ 20¼ 20¼— ⅜
Breeze .75t 6 134 14¼ 12⅜ 13⅛+ ⅜
BroDart .20 8 x42 6⅜ 5⅞ 6⅛+ ⅛
BrooksP .40 9 88 23 22½ 22½— ⅛
BrnFA 1.36 12 16 53⅜ 52⅛ 52⅛—1⅛
BrnFB 1.36 12 156 53⅜ 51⅝ 51⅞—2⅛
BrnF pf .40 32 4 3⅞ 3⅞— ⅛
Buell .50 9 5 9⅜ 9½ 9⅜+ ⅛
Buildex 22 4½ 4¼ 4¼— ⅛
Burgess 1 291 u 4⅜ 4⅜ 4¼+ ⅛
BurnsIn .60 9 442 24¼ 22⅝ 24 +1

C

CDI 5 151 12⅜ 12 12⅜
CHB Fd .57b 19 29 7⅛ 6⅞ 6⅞+ ⅛
CMI Cp .05e 10 404 7½ 6½ 6⅝— ⅛
CRS .36 7 167 u22⅜ 21⅜ 22
CSE 1.40b 8 155 25⅜ 24⅜ 25 + ⅛
CS Grp .12r 5 51 2⅜ 2⅜ 2⅜— ⅛
CagleA 3 5⅜ 5¼ 5¼— ⅛
Caldor s .60 11 1471 28⅜ 27½ 27½— ⅝
CalPIC 2 8 56 46¼ 44¼ 45½+1¼
Camco s .24 21 744 29⅜ 27 29⅜— ⅜
Campnli 14 223 9¼ 8⅜ 8⅝— ⅜
CmpRscs g 1326 15⅜ 14⅜ 14⅞+ ⅛
CdMarc g.40 184 19½ 18½ 18⅝— ⅛
CdnOcc s.30 837 12⅜ 11½ 12 + ⅜
CapitlFd .20 100 4⅜ 4¼ 4¼
Caressa 454 3⅞ 3½ 3⅝+ ⅛
CaroEn 1.32b 7 57 18⅜ 17⅜ 18⅛+ ⅛
CaroPLpf 5 z330 42 40½ 41
CarrolDv .05e 12 348 8 7 7⅜
CastlAM .92b 5 14 15¼ 14⅞ 15¼+ ⅛
CasFd 1.60a 3J 23⅜ 22⅞ 22⅞— ⅛
Cavitrn .22e 31 477 u22 19½ 21⅜+2⅛
CelluCft 5 188 5 4½ 4⅝+ ⅛
CenM pf3.50 z510 27⅞ 26¼ 26⅝+ ⅛
CenPLpf 4 z125 34 34 34 +1
CentSe .90r 137 9 8 9 + ⅜
CtryFa .10e 6 11 8 7⅞ 8 + ⅛
Cenvill 1.40b 7 370 37½ 35⅞ 36⅜— ⅛
Cetec .12 8 163 7¼ 6⅝ 6⅝— ⅜
ChadMl .60 7 129 u 9½ 7¾ 9 +1⅜
ChampHo 17594 1⅜ 1⅜ 1⅜+ ⅛
ChmpPd s.72 9 72 26⅛ 24⅜ 25⅜+ ⅜
ChrtMd s 20 135 u54 50⅜ 51½+ ⅜
ChrtM pf .75 1 6⅛ 6½ 6½+ ⅛
Chmplst .28b 9 16 12¼ 11⅜ 11⅝— ⅜
ChiRv 1.60 21 42 17⅛ 16⅜ 16⅜
ChiefD g s 5240 u26⅜ 21¼ 24¾+3½
ChildWld 17 126 15⅛ 15⅛ 15⅛
ChiltnCp .30 11 98 7⅞ 7¼ 7½— ⅛
CircleK s .68 9 586 u16½ 15 15⅜+ ⅛
CitBkNJ 2 5 6 24¼ 23⅜ 24¼+ ⅛
CityGas 1 6 25 16⅜ 15⅜ 16 — ⅛
Clabir .24 7 255 9½ 9 9⅛+ ⅛
Clarmt .58e 52 u21⅜ 19⅞ 20⅞+1
ClarkC .28e 5 40 5⅜ 5⅛ 5⅛— ⅛
Clarostat 14 25 12⅜ 12 12⅜+ ⅛
Claus s .72 9 207 14⅛ 13½ 14⅛+ ⅛
Clopay .16 40 17 8⅜ 8 8⅜— ⅛
Cohu .16 10 372 8⅜ 7⅞ 7⅞— ⅜
Colemn 1 9 235 17⅞ 17 17⅛— ⅛
ColCml 320 5 4⅜ 4⅜
Cominc g4.40 5 398 61⅞ 58⅝ 60⅝+ ⅜
ComAll .50 8 93 24⅛ 23⅜ 23⅞+ ⅛
ComA pf1.60 8 11⅞ 11½ 11⅝— ⅛
ComMtl .60b 5 198 32 30⅜ 30⅜—1⅝
Comdlnt 23 1465 u106⅜ 97 106½+10½
ComdrCp 1 5⅜ 5⅜ 5⅜
Compo .20 32 216 4⅞ 4⅝ 4⅝+ ⅛
CompuD 7 58 5⅜ 5⅜ 5⅜
Compulnv 40 2⅛ 2 2⅛ + ⅛
Conchm .40j 18 11⅛ 10⅜ 10⅜— ⅛
ConcrdF 29 2⅜ 2⅜ 2⅜ + ⅛
Condec .33t 24 331 17⅞ 16⅛ 16⅜+ ⅜
ConhilyC 20 19 3 2⅜ 3 + ⅛
ConrHm 6 36 11⅛ 10⅜ 10⅜— 1
Conrock 1a 5 19 31 30⅜ 31 + ⅛
Conroy .16 7 114 7 6½ 6⅝ + ⅜
ConsOG s 96 879 18⅜ 17¼ 17⅝— ⅛
ConsRef .80 11 125 16⅜ 15⅛ 16⅛+1
ContMtl 268 14¼ 13½ 13⅝— ⅛
CookIn .20e 9 149 8¼ 8 8⅛+ ⅛
CoopJr 4 2⅜ 2⅜ 2⅜
CoreLb s 16 30 553 33⅛ 29½ 31⅜—1⅛
Cornlius .80 9 47 15 14⅜ 14⅜— ⅛
Courtld .20e 6 48 1 11-16 1⅛ 1 11-16+3-16
CrestFo 12 42 3¼ 3¼ 3¼
CrestO .24 23 1817 25¼ 24 25 + ⅜
Crompt 1.80 3 165 27¼ 25 25 —1
CrossAT 1.60 12 270 u42¼ 40 41⅜+1½
CrowlM .50a 7 21 9⅜ 9½ 9⅜+ ⅛
CwnCP s.80a 2 606 29⅞ 27 28 —1½
CwnCP B n.80a 2 295 28⅛ 26¼ 26⅝— ⅜
CwnCP pf1.92 25 3e⅜ 35 35
CwnC .10j 16 2⅜ 2⅜ 2⅜+ ⅛
CrownIn .28b 5 11 7¼ 7¼ 7¼+ ⅛
CrutcR .36 32 445 33⅜ 31⅛ 31½— ⅜
CrystO s .36 37 910 31¼ 28 29⅜+ ⅛
CubicCp .60 8 545 22⅜ 21 21⅛— ⅜
Curtice 1.10 5 29 16⅜ 16⅜ 16⅜— ⅛
Cyprus 100 2½ 2 2 — ⅛
Cyprus pf1.70 26 14½ 14¼ 14½

D

DCL 13 12 3¼ 3⅛ 3⅛
DWG .28l 9 2384 3⅜ 2⅞ 3⅜+ ⅜
DamonC 9 2 2⅜ 2⅜ 2⅜— ⅛
Damson 159 2346 20½ 18 19⅛+ ½
DataAc .73t 9 1386 16⅞ 15 15⅝+ ⅜
Datapd .30 26 1863 34⅜ 31⅜ 31⅜—2⅜
DayMn .75e 9 824 45 38⅜ 39⅜—5⅛
DeRose 59 3⅜ 3½ 3½— ⅛
Decoratr .24 225 29 2½ 2¼ 2¼
DelLabs .48 277 88 u16⅝ 15⅞ 16⅜+ ⅜
DelhiO s .10 98 2847 70 65½ 67½—2¼
DellwdF .72a 4 78 15⅜ 14¼ 14½— ⅛
Depositr 1.60 4 13 22½ 21⅜ 21⅜—1⅛
DesgnJw 8 79 3½ 3¼ 3¼— ⅛
DevCp s 5 145 u23⅜ 19¾ 23¼+3⅝
DevonGp 4 z500 16⅞ 16⅜ 16⅜— ⅜
Digicon 17 1103 u29⅞ 25⅛ 27⅛+2⅛
Diflard .40 5 15 15⅜ 14¾ 14¾—1⅛
Diodes 131 1⅞ 1⅞ 1⅞— ⅛
DisFab 15 1⅞ 1½ 1½
Dixico n .07j 6 40 4 3⅜ 3⅜— ⅛
DomeP g 5366 72 65⅞ 68½+1⅜
Domtr g 2 132 22⅜ 22 22 — ⅛
DorcGs .20 13 3901 u53⅞ 44½ 51⅞+7⅜
DghtyB n.30b 9 53 9⅜ 9 9¼— ⅛
Downey .28 9 48 10½ 10 10¼+ ⅜
DrivHarr 4 13 16¼ 15½ 15⅝+ ⅛
DrFair .40 9 72 9½ 9⅛ 9⅛
DunesHt n 35 216 22⅜ 20¼ 20⅜—1⅝
Dunlop .10e 11 1⅛ 1⅛
Duplx s .60 5 72 14⅛ 14⅛ 14⅛— ⅛
DurTst .40a 16 672 u17½ 16⅜ 16⅜+ ½
Dynlctn .08e 19 2406 14½ 12⅞ 13⅛—1
Dyneer s .62 8 75 19½ 18⅛ 18⅜+ ¼

E

EAC .36 6 132 6½ 5⅜ 5⅜— ⅜
EECO .28 11 392 u21⅜ 19⅞ 20⅜+ ⅜
EarthRes 1.50b 13 2779 u57 40⅞ 50⅝+9⅜
EstnCo 1.20 7 77 17⅜ 17 17¼— ⅜
Edmos 35 1⅜ 1½ 1½— ⅛
EDO s .40 14 243 21 19½ 19½— ½
Ehren 431 13½ 10⅞ 13 +2⅛
ElAudD 1351 u 6⅜ 5½ 6⅛+ ⅜
ElecAm s1.40 8 45 25⅞ 24⅜ 25 — ⅜
Elsinor 17 1097 13⅜ 12¼ 12⅜— ⅜
EmpCaro n.50 4 259 8⅜ 7⅞ 8⅛+ ⅜
EngyRs .24 19 262 15⅞ 14⅜ 14⅜—1
EngUtil 1.68 15 18 17⅜ 18 + ⅛
Ero Ind 19 2¼ 2 2 — ⅛
Espey .25e 15 139 14⅞ 13⅛ 13½—1⅜
EsqRd .45e 6 7 15½ 15½ 15½+ ⅛
EtzLav .22e 1202 u 7⅞ 6¼ 7⅛+1¼
EvansAr s.40b 9 91 13⅜ 13 13½+ ⅛
Exectve 5 13 2⅝ 2½ 2½— ⅛

F

FPA s .40 3 51 19⅛ 18¼ 18⅜+ ⅛
FabInd .40 3 124 12⅜ 11⅜ 12 — ½
FairTex 3 63 4⅜ 4⅜
FairmC 23 3⅛ 3⅛ 3⅛— ⅛
FayDrg .30b 9 82 9⅛ 9 9¼— ⅛
FedMart 52 9½ 8⅜ 8⅝— ⅜
FdMrt wt 105 11-16 ½ 9-16+1-16
FedRt 1.72 20 262 19⅜ 18⅜ 19⅜+1½
FedRes 30 1144 8½ 7½ 8 +
Felmnt s 1 37 1789 u46⅞ 41⅜ 46⅜+3⅛
FinGen .40b 9 78 22 21⅜ 21⅜
FinGnA .40b 1 16⅜ 16⅜ 16⅜+1⅛
FtConn 1a 6 4 9⅜ 9¼ 9¼— ⅛
FtSLSh .50r 93 50 23⅜ 22⅜ 23⅛+ ⅛
Fstmrk 8 15 4½ 4⅜ 4⅜
FischrP .53t 103 14 13 13 — ⅛
FitchGE 2.60 6 12 23 22⅜ 23 + ⅜
Flagg 17 23 11⅜ 11 11 —
FlanEnt 85 5⅝ 5 5⅛— ⅛
FlaCap 5 3⅛ 3⅛ 3⅛— ⅛
FlaRck .24 5 145 12⅜ 11⅜ 11⅜— ⅛
FlowGn s 41 3602 u49⅜ 40 41⅜+1⅜
Flowers .54 9 193 16½ 16 16 —1⅛
FlukeJ 16 329 29⅜ 28⅛ 28⅜—1⅛
Foodrm 43 3⅜ 3½ 3½— ⅛
FooteM .40e 19 65 10⅜ 10 10⅜— ⅛
Foote pf2.20 10 36½ 36 36½— 1
FordCan g 36 z630 43⅛ 43 43⅛—1⅛
ForestC .10 8 85 17⅜ 17½ 17⅜— ⅛
ForestLab 20 348 u29⅜ 26½ 26⅝—1⅛
Francna g 3570 u25½ 20 23½+3⅜
FrankRt .26e 143 105 24¼ 24 24¼+ ⅛
Franks .40 9 168 u17½ 15½ 16⅜+ ⅛
Frantz .80 5 1 18⅜ 18⅛ 18⅜+ ⅛
Friedm .24b 5 210 9¼ 8⅝ 9 + ⅛
FriendFr 8 22 5⅞ 5⅝ 5½— ⅛
Friona .40 8 62 7⅞ 7⅜ 7⅞ + ⅛
Frischs .30b 5 48 7 6½ 6½
FrontA .20b 7 286 15½ 14⅜ 15⅜ + ⅜
FrontA wt 76 8⅜ 8⅛ 8⅛— ⅛

G

GIExpt 10 190 3⅜ 3¼ 3⅜+ ⅜
GIT 10 2⅛ 2 2 — ⅛
GRI 924 4½ 3½ 3⅜+ ⅜
GTI .09e 9 145 6 5⅜ 5½— ⅛
Galaxy 5 14 3⅜ 3⅛ 3⅜+ ⅛
Garan .80 6 67 13¼ 12⅜ 12⅝— ⅛
GatLjet .40b 16 243 u47⅜ 43⅜ 47⅛+3⅜
Gaylrd .05e 9 31 2¼ 2¼ 2¼— ⅛
GelmSc s 84 272 18⅜ 16½ 18½+1⅜
GnEmp .40b 6 37 6⅜ 6¼ 6¼— ⅛
GnHous 7 327 5⅜ 5 5⅛+ ⅛
Genisco 9 227 9⅜ 8⅜ 8⅜— ⅛
GenvDr .05a 7 9 6⅜ 6⅜ 6⅜
GiantF 1.10 6 74 18 17⅜ 17½— ⅛
GntYel g.90e 1585 31⅝ 29 29½—2⅜
Glasrck s.10 36 762 18 16¼ 17¼—1⅜
Glatfltr 1.60 5 113 27½ 25⅛ 27⅛+1½
Glnmr .88b 7 163 29⅜ 28⅜ 28½— ⅜
Glosser .48 6 50 8⅜ d 7⅞ 7¾—1¼
Gldblatt 23 2½ 2¼ 2¼— ⅛
GoldWH .64 10 125 17⅛ 16¼ 16¾— ⅛
Goldfield 1983 2⅜ 2½ 2⅜
Gdrich wt 63 1⅜ 1⅜ 1⅜
GormR 1.32 9 28 u29⅜ 28⅛ 29½+1½
GouldT 1.36 5 5 15 14½ 14½— ½
GrahMf .20 8 82 13⅜ 12⅝ 13¼+ ⅛
GrandAu .40 7 65 13⅜ 13 13⅜+ ⅛
GrndCtl .25 11 38 8⅛ 8 8 —
GrangrA 180 106 19½ 18 18 —
GtAmInd 9 105 14½ 14 14⅜— ⅛
GtBasinP 4647 15⅛ 14¼ 14½+ ⅛
GtLkCh .40 16 396 49¼ 46⅞ 47⅜+ ⅛
GtLakR 20 1 2½ 2½ 2½
Greenmn 12 245 5¼ 4⅝ 4⅞— ⅛
GREIT .40 22 12¼ 11⅞ 12 + ⅛
GrossT 1.44 7 14 27½ 27 27 —
GuarBk n.10r 7 143 6½ 6 6 —
GuardC .60b 12 41 13⅞ 13 13¼+ ⅛
Guilfrd s .60 5 307 29⅜ 28⅜ 29 +
GlfCn g s.44 24592 29¼ 24⅜ 26⅜+2¼
Gulfstrm 10 266 17⅜ 15⅞ 16¼—1⅛

H

Hamptn .65t 4 28 5⅜ 5⅜ 5⅜+ ⅛
Hannfrd 1 6 12 u15⅜ 15⅛ 15⅜+ ⅛
HanSqRt 36 27 6⅛ 6½ 6⅜+ ⅛
Harvey 7 497 7⅜ 6⅜ 7⅛+ ⅛
Hasbro 3 172 9⅛ 8⅜ 8⅜
Hasting .60 7 14 10⅜ 10⅛ 10¼+ ⅛
HawaiA 31 4¼ 4¼ 4¼
HithCh s 50 2291 u18⅜ 17⅜ 17⅜— ⅜
HithCh s 60 2815 u15 13¼ 14½
HelthM .35 4 16 7⅜ 7½ 7½+ ⅛
HeinWr .15r 7 31 7¼ 7½ 7½+ ⅛
Heinick .10 17 576 15⅛ 13 13⅜—1½
HeitmMtg 390 2½ 2⅛ 2⅛— ⅛
HiGInc .12r 13 563 u20⅞ 17⅞ 17⅜—2
Highland 4 11⅛ 11⅛ 11⅛
HillrAv 16 35 8⅜ 7⅞ 8 —
Hiptrnic .20 18 25 22½ 21⅜ 21½— ⅛
Hofman .20 11 36 3½ 3⅜ 3⅜— ⅛
HolngA g2.20 12 4 50½ 50 50½+ ⅛
HollyCp 12 1276 13⅜ 12½ 12½— ⅜
Hormel s .84 5 29 19½ 19¼ 19¼— ⅛
HornH s 18 362 18⅜ 17¼ 17⅜—1⅛
HospMt .60 27 100 14½ 13⅜ 14½+1
Hotel 2.60e 10 73 28⅜ 27½ 28⅜+1
HousRn s.60 5 92 9⅜ 8⅜ 9 — ⅛
HouseVi 8 82 2⅜ 2⅜ 2⅜+ ⅛
HouOM .80 20 8216 44⅜ 41⅜ 42½— ⅛
HouO pf 1.69 868 37 34⅜ 35¾— ⅛
Howell 3 4 4
HubellA 1.92 8 8 38¼ 37⅜ 38 — ⅛
HubellB 1.92 8 10 38⅜ 38 38⅜+ ⅛
HudsnGn 11 67 7⅞ 7½ 7⅞+ ⅛
HudBO g s.57 16 3466 33⅜ 26½ 29⅜+3⅛
HuntH .20 11 344 11¼ 10½ 11 + ⅜
HuskyO s.15 10237 16½ 14⅜ 15⅜+ ⅜

I

ICH 5 46 7 6⅜ 7 + ⅛
ICM 1.85e 12 70 19⅜ 18⅜ 18⅜+ ⅛
IFS Ind .20 5 71 7⅜ 7¼ 7¼— ⅛
IMC .28 7 185 u19⅛ 16⅝ 17⅜+1⅜
IRT Pr 1.10 9 99 u14⅛ 12⅞ 13 + ⅛
ITI 15 ⅜ 11-16 ⅜+1-16
ImpCh 3.02e 37 8 7¾ 7¾+ ⅛
ImpGp .15e 6 16 2 1⅜ 1⅜— ⅛
ImpInd 3 97 4 3⅜ 3⅜— ⅛
ImpOil g1.40 4648 39⅜ 35⅜ 37⅝+2⅜
InPL pf 4 z10 34 34 34 —1
InflightSv 17 345 2⅛ 1⅞ 2
Instron .40 6 57 24⅜ 23¾ 24⅛+ ⅜
InstrSys 2235 ⅞ 13-16 ⅞+1-16
InsSy pf .25t 28 9⅜ 8⅛ 8½+ ⅛
IntegRes 11 2236 u22½ 20 20⅜+1
IntCtyGs g.32 3311 19⅞ 18½ 18⅝
Intrmk s .16 8 346 u20¼ 18½ 18⅜—1⅜
IntBnknt 10 1216 3 2⅜ 3
IntCtrls 11 315 18⅛ 17 17 —
IntProt .30 5 81 5⅜ 5⅛ 5⅛— ⅛
IntSeaw .22e 8 21 7½ 7¼ 7⅛— ⅛
IntStrtch 16 225 1⅛ 1 1⅛
InvestFla 154 3⅜ 3¼ 3¾
Ionics 13 64 31½ 30⅜ 30⅝— ⅜
IrqBrd .40 53 133 13⅜ 12⅝ 13¼— ⅛

J

Jaclyn .40b 6 38 5⅜ 5½ 5⅜
Jacobs .50 14 309 28 26⅞ 27 — ⅜
Jensen 8 63 4⅜ 4¼ 4⅜+ ⅛
Jetero .10e 14 765 u12⅜ 11 11⅛— ⅜
Jetronic 238 93 2½ 2⅜ 2⅜— ⅛
JohnPd .18j 73 4 3⅜ 3⅜— ⅛
JuniperP 19 880 21½ 20 20½+ ⅛
Jupiter 8 15 13½ 13 13⅛+ ⅛

K

KTelIn .40 7 185 10⅜ 10 10⅜+ ⅛
Kallstad n 20 922 10⅜ 9⅜ 10⅛+ ⅜
KnGs pf 4.50 z300 33½ 32 32 — ⅜
KapokT 13 20 4⅜ 4⅛ 4¼— ⅛
KayCp .75b 19 13 27⅜ 26½ 27 —
Kenai s 19 796 u26⅜ 24 24⅜— ⅛
Kenwin .80a 5 20 11⅜ 11 11 — ⅛
Ketchm .22t 2 17 5 4⅝ 5 + ⅛
Key Co .40 5 25 7½ 7¼ 7¼— ⅛
Key Ph s.02t 121 544 u27¼ 23⅞ 25⅜+1⅜
Kidde wt 100 ½ 3-16 3-16—1-16
KilernPr 21 3⅞ 3¾ 3¾— ⅛
KinArk 12 129 3⅜ 3 3¼+ ⅛
KingRad .40 8 213 23⅞ 23 24⅜
KirbyEx 18 80 130½ 128 128½—1½
Kit Mfg 4 2¼ 2 2⅛+ ⅛
KleerVu 10 113 6¼ 5⅜ 5⅜+ ⅛
Kleinerts 36 11⅜ 11¼ 11⅜— ⅛
Knogo s 32 1066 u27 23⅜ 24¼+1⅛
KuhnStr 49 3¾ 3¼ 3½+ ⅛

L

LSB .19t 8 113 4½ 4⅛ 4⅜— ⅛
LaBarge .06 17 327 4 3⅜ 3⅜— ⅛
LaMaur .20 11 140 6⅝ 6 6⅜+ ⅜
LaPnt 22 2½ 2⅜ 2½
LaSchS g 577 29⅛ 27¼ 27⅝—1⅜
Landmk 24 84 13⅞ 13¼ 13½— ⅛
Laneco .24 6 16 10⅜ 10⅜ 10⅜
LazKap .50 68 15⅝ 15⅜ 16 + ⅛
LeaRnl s .60 13 x109 u39¼ 35½ 38 +2
LeePh 80 3¾ 3⅜ 3¼— ⅛
LehighP 5 26 u24 22⅜ 23⅜+1⅛
LeisureT 160 2½ 2¼ 2½+ ⅛
LibtyFb 5 26 6 5⅜ 5⅜
Lightolr .30 6 27 11½ 11¼ 11¼— ⅜
LloydsE 545 2⅜ 1⅞ 2⅛+ ⅜
Lodge .12e 15 2284 u 8½ 7⅞ 7¾+ ⅜
Lohmn 1.20a 10 332 30 29½ 29½
LoewT wt 189 59⅜ 56 56¼—1⅜
Logicon .10e 13 371 u28½ 25⅛ 27¼+1⅛
LaGen s .57 11 138 14 13½ 14 +
LouisCe 1.64 5 14 28⅝ 28½ 28⅝— ⅛
LundyEl 6 796 u17½ 12 16⅛+4⅜
Lydall .70 12 85 9⅛ 8⅜ 9⅛+ ⅛
LynchCp 6 205 9½ 8¼ 8⅜+ ⅛
Lynnwear 93 2⅜ 2 2¼

M

MCO Hldg 5 3834 13⅜ 11⅜ 13¼+1⅛
MCO Res 4569 u11⅜ 9⅜ 10⅜+ ⅜
MPO 5 5⅜ 5⅜ 5⅜+ ⅛
MSI Data n.40 18 486 14⅜ 13⅜ 13⅜— ⅜
MacAnFor 8 45 u11⅞ 11¼ 11¼— ⅛
Macrod 49 2392 u 5⅜ 5⅛ 5⅜
MePS 1.92 6 5 16⅜ 16⅛ 16⅛
Mngood 13 3 14 14 14 + ⅛
ManrC s .50 14 91 22⅛ 20⅜ 20⅜—1⅛
Marindq 8 1563 2 1-16 1 13-16 1 15-16
MarkPd n 22 332 u36¼ 30⅛ 36¼+5⅜
Marm pf2.25 129 20 19⅜ 20 + ⅛
MrshF 2 8 3 2⅞ 2⅞— ⅛
MarshIn .66t 14 181 27⅞ 25⅛ 25⅞— ⅜
MartPr .20j 45 8⅝ 8¼ 8¼+ ⅛
Masind 59 8⅞ 7 7 —1⅛
Masters 14 17 9 8⅞ 9 +⅛
MtlRsh .12 26 264 u43½ 41 43 +1½
Matrix s 42 1553 37 32⅜ 36 —1⅝
MaulTec .14 7 149 5¼ 4¾ 4¾— ⅛
McCro wt 63 ¼ 3-16+ ⅛
McDow n.13e 9 27 8¼ 7⅞ 8 + ⅛
McKeon 7 410 7¾ 7 7½
Means 1.32 6 109 19 18 18 — ⅛
Medalst .56 5 94 9¼ 8⅜ 8⅜
MediaG .84 9 82 34⅛ 33 33½— ⅜
Meenan s.24 7 201 18⅜ 17¼ 17⅝— ⅛
MegoInt .21j 12 518 5⅝ 5 5⅛— ⅛
MEMCo 1.04 7 63 13 12 13 +1
MercSL .50b 8 114 10⅛ 9⅜ 9⅜— 1⅛
MetPro s .20 13 137 u11⅛ 11¼ 11¼ +
Metex .40 13 73 10⅜ 10 10¼ +
Metpth .32 29 231 37⅜ 36¼ 36¼—
Metrocar 27 49 8¼ 7⅞ 8 +
MichGen 707 3⅜ 3¼ 3¼+ ⅛
MchSug .60a 7 559 u39¼ 36 36⅜+ ⅛
Micklbry .16 3 39 6⅜ 6¼ 6¼— ⅛
MidldCo .30 6 10 11½ 10⅞ 11¼— ⅛
MidlGls .40b 17 117 10⅜ 10¼ 10⅜— ⅛
Miller H 10 13 13⅜ 13¼ 13⅜ +
MinP pf 5 z125 40½ 40 40 —1
MinP pf 7.36 z190 56 d51 53 —4
MissnIT 3 74 5⅝ 5⅜ 5⅜+ ⅛
MtchlE s .20 21 2974 u53⅛ 48⅜ 51½+3⅜
MiteCp .60 7 68 19⅜ 18⅝ 19 — ⅛
MonMg 44 5 5⅛ 5 5 —
MonP pf4.40 z90 31¼ d29½ 30½— ⅜
MonP pf4.50 z10 31½ d31½ 31½
MoogB n .24 15 172 23 21¼ 21½+ ⅛
Moog A n.24 15 931 23½ 21 21½+ ⅛
MtgGth 1.06e 10 22 12⅜ 12 12⅜+ ⅛
MortnSh .08j 88 4 3½ 3½— ⅜
MottSM .20 4 44 u 9⅜ 9¼ 9½+ ⅛
MtVMil 1.20 4 3 28½ 28½ 28½
MovStr .60 7 18 12 11⅜ 12 + ⅛
Movielab 6 175 8½ 8 8 —

N

NFC .20 25 760 u22⅜ 22 22⅜+ ⅜
Narda s .20 21 511 25½ 23⅜ 24½— ⅜
NCnvSt s .60 8 95 12 d11⅜ 11⅝— ⅛
NtGasO n 9 44 u30⅜ 28⅜ 30⅜+1⅜
NtHltE 10 111 28⅜ 27 27 —
NKinney 373 3⅛ 2⅞ 3⅛+ ⅛
NtPatent 1846 9½ 8½ 8⅝+ ⅛
NtSecR .60a 8 66 11 10⅜ 10⅜
NtSilvr 58 6½ 5¼ 5⅜
NtSpinn .30 6 27 9⅜ 9¼ 9⅜
NelsLB .62t 41 231 6⅜ 6¼ 6¼— ⅛
NestLM .15e

The Midland Reporter-Telegram

Dial 682-5311 P.O. Box 1650 Midland, Texas 79702
MEMBER OF THE ASSOCIATED PRESS

The Associated Press is entitled exclusively to the use for republication of all the local news printed in this newspaper, as well as all AP news dispatches. Rights of publication of all other matters herein also reserved.

JAMES N. ALLISON (1902-1975) JAMES N. ALLISON JR. (1931-1978)

WILLIAM C. THOMAS, PRESIDENT & PUBLISHER

JAMES SERVATIUS, EDITOR

WILLIAM H. COLLYNS, EDITOR EMERITUS

Any erroneous reflection upon the character, standing or reputation of any person, firm or corporation which may occur in the columns of The Reporter-Telegram will be gladly corrected upon being brought to the attention of the editor.

The publisher is not responsible for copy omissions or typographical errors which may occur other than to correct them in the next issue after it is brought to his attention and in no case does the publisher hold himself liable for damages further than the amount received by him for actual space covering the error. The right is reserved to reject or edit all advertising copy. Advertising orders are accepted on this basis only.

Keeping the baby

Midland is an affluent city.

Earlier this year, in fact, the Commerce Department reported that the per capita income of Midlanders ranked fourth in the United States. That's a pretty impressive statistic.

The city is riding the crest of the current energy boom. Industries and businesses are expanding. New ones are being started. Retail sales remain high and the city seemingly hasn't suffered the adverse effects of the 1980 record recession.

But not all is well here. Amid Midland's affluence there is poverty. For some residents, life is a struggle, a hand-to-mouth existence.

Housing has been a problem for a number of years. There simply isn't enough to go around and when a dwelling is located it's expensive. That's because the old supply and demand principle is having a heyday here.

Chamber of Commerce statistics show that through September Midland was experiencing a net gain of 87 new families each month. That's a bunch of new people, but the trend isn't new; it's been this way for the past several years. In fact, back in 1977 the city was experiencing an average net gain of 94 families per month.

That's great and most Midlanders are pleased to see the growth. But it really puts a strain on the city's housing market. New construction helps fill the gap. But houses take time to build and in today's economy new construction is costly.

For poor Midlanders the search for adequate, affordable housing probably seems futile. Up until now it probably has been.

Contributing somewhat to the problem in recent years has been the philosophical stance embraced by some members of the City Council who have chosen to reject the Community Development Block Grant funds because of the Section 8 rental subsidy clause.

Those council members have held the belief that rental subsidy kills the incentive for the poor to strive to better themselves and, ultimately, helps to create slum pockets within cities. That welfare-state nightmare, unfortunately, was proven to be the case in some instances.

But by rejecting CD funds on principle because of the Section 8 clause, Midland appears to be throwing the baby out along with the bath water, so to speak. The city has been rejecting funds that could help all Midlanders, affluent and poor alike, and provide housing for those less fortunate like the invalid and the elderly. The question of principle could even become moot in the future if CD funding becomes a casualty of the war in the Congress to balance the federal budget.

Even so, the entire issue of CD funds was turned around by 180 degrees last Tuesday when the City Council, by a vote of 4-2, approved submitting an application seeking the funding. Of course there still are council members who have reservations about CD funds and don't mind saying so.

But those Midlanders who appeared before the council prior to the vote illustrated the need for the CD funding. The council made the right decision. That decision was important from a humanitarian standpoint.

The council's decision, however, brings a responsibility to bear on all Midlanders. Every citizen in this community must endeavor to prevent Midland from suffering the ill effects of Section 8 rental subsidy housing if such a program is approved and inaugurated here.

That is the big responsibility that goes along with keeping the baby.

TODAY IN HISTORY

Today is Sunday, Oct. 19, the 293rd day of 1980. There are 73 days left in the year.

Today's highlight in history:

On Oct. 19, 1944, U.S. troops landed in the Philippines during World War II.

On this date:

In 1768, the Ottoman Empire declared war on Russia to defend Polish liberties.

In 1960, the United States clamped an embargo on shipments to Cuba.

In 1973, Libya stopped oil shipments to the United States in anger over Washington's Middle East policies.

Ten years ago: Conspiracy charges against Black Panther leader Bobby Seale, stemming from violence at the 1968 Democratic National Convention in Chicago, were dropped after a mistrial was declared.

IMPALED

ART BUCHWALD

Ronald Reagan 'up a tree' after environmental quips

Art Buchwald

WASHINGTON — The Reagan forces were sitting back relaxed at headquarters. Ronnie was sticking to the script as they had written it for him, and everything had been going well. Then suddenly, out of the blue, Reagan decided to ad-lib his opinion on the environment, and the sulphur dioxide hit the fan.

One of the aides rushed in with a wire story. "Ronnie just announced the battle for clean air is over and attacked the volcanic eruption of Mt. St. Helens."

"Okay, can the jokes. The election isn't won yet."

"I'm not kidding. He said in Ohio that Mt. St. Helens had released more sulphur dioxide into the air than had been released by automobiles in the last 10 years."

"Automobiles don't pollute with sulphur dioxide."

"Well, don't get mad with me. I didn't tell him to say it."

"Get him on the phone ... Ronnie, where are you? ... You think you're over Los Angeles? Aren't you sure? ... You can't see because it's all brown smog down there? Ronnie, why did you get into the clean air thing without checking with us first? ... I know it sounded like a good idea comparing Mt. St. Helens with pollution but, Ronnie, you got it all wrong. Cars pollute with nitric oxide, carbon monoxide and other gases. Mt. St. Helens' sulphur is peanuts compared with what man-made pollutants are doing to the atmosphere ... I know you're not a scientist, Ronnie ... but people want their President to have the facts before he speaks. Can you see the airport yet? .... You can't see anything but dirty clouds ... Los Angeles isn't going to like what you said about the battle for clean air being won.

"Ronnie, remember how you promised you would not say anything unless we put it on cue cards for you? .... I know how much you hate EPA. Everyone hates EPA, but you're not going to win votes attacking it when no one can see Los Angeles.

"And while I've got you on the phone, why did you have to attack trees? People love trees ... Yes, you did attack them. You said that 93 percent of all nitrogen oxide pollution comes from vegetation. You got nitric oxide mixed up with nitrous oxide. Trees give off nitrous oxide, which is harmless and nontoxic ... I'm not loading you down with a lot of chemistry, Ronnie. But this is the kind of stuff the other side can throw at you to prove you don't know what the heck you're talking about. Now all they're going to be asking you for the next week is what do you have against trees ...

"What are you coughing for? ... The smog is getting into the plane ... No, it's not from trees, Ronnie ... it's from the automobiles down below that you can't see. You are going to have to make a statement when you land ... You want to say everyone is nit-picky and just trying to get away from the real issue? ... That's the best you can come up with? ... Why don't you say you are still an environmentalist at heart and your words were taken out of context? That should give us a couple of days to come up with something better ...

"By the way, did you really say the oil slicks off Santa Barbara are good for people's health? ... I was afraid you did ... Yes, Ronnie, it could present a problem ...

"Ronnie, people don't like oil slicks, whether they're natural or man-made ...

"Please don't talk about oil slicks again ... We'll send you new cue cards so you won't have to deal with the clean air issue at all.

"... Of course, you're your own man, Ronnie, and you have a right to say anything that comes to your mind. But stay away from trees unless you know the difference between nitric oxide and nitrous oxide.

"Are you still trying to land? ... You're going to in spite of the smog? ... Okay, Ronnie, good luck. But for heaven's sake, stay indoors while you're there. We don't want you to get sick from the pollution ... Do I have any good lines for you as you get off the plane? ... How about this: You come off smiling, not coughing, and you say, "I think that I shall never see a poem lovely as a tree ..." No, don't memorize it. Write it down, Ronnie, write it down."

WASHINGTON-MERRY-GO-ROUND

'Re-election fever' plaguing Capitol Hill

Jack Anderson

WASHINGTON — Re-election fever broke out on Capitol Hill again last month with its usual biennial virulence. It's as if a powerful drug had been dumped into the Capitol's water supply, bringing out the crass, cowardly and cynical tendencies that are only barely suppressed by our elected officials in the best of times.

Members of Congress who have had nearly two years to make a legislative record to run on — nearly six years, in the case of senators up for re-election — suddenly get desperate in the last days before the voters pass judgment on them. Last-minute maneuvers are injected into the campaign game plan in the hope of pleasing important blocs of constituents — or at least not antagonizing them.

Here are some of the more flagrant symptoms of this election year's congressional fever:

— The prize for high-level cynicism goes to the Democratic leadership, which called a lame-duck session to consider the budget — thereby avoiding a pre-election vote on what could be a $50 billion deficit. The leaders had no desire to let the Republicans remind voters of the Democrats' well-publicized promise last spring that they would produce a balanced budget.

— The budget was supposed to be the only matter taken up in the lame-duck session. Acting on that assumption, House Speaker Tip O'Neill promised — with uncharacteristic naivete — that everyone would be home for Thanksgiving. But the leadership's fabian tactic was infectious — sponsors of controversial bills found the temptation to avoid a showdown before Election Day to be irresistible. "The lame-duck session has become a dumping ground for controversial legislation," moaned one congressman to my associate Peter Grant. "We'll be here till Christmas."

— A blatant example of the strategic stall is the mass-transit bill with an amendment that would limit accessibility to the handicapped. The controversial vote was conveniently put off until the lame-duck session. "No one wants their campaign headquarters being picketed by people in wheelchairs," Rep. James Howard, D-N.J., the bill's sponsor, explained. But he insisted that the rights of the handicapped will not be compromised in the post-election session.

— Sen. Bob Dole, R-Kan., attempted a bit of legislative blackmail to score points with veterans groups in his home state. They want to rename the veterans hospital in Topeka after two national commanders of the American Legion. So Dole obligingly attached the name change as an amendment to a $1 billion veterans compensation bill, and threatened to hold up the bill unless the House accepted the hospital name change. At the last minute, though, the House refused to be blackmailed; if Dole made good in his threat, all the Kansas veterans would be deprived of increased payments. So the senator, concluding politics was the better part of valor, quietly withdrew his amendment.

— Despite the trauma of the Carter-Kennedy primary battle, the Democratic Party leadership has had no difficulty closing ranks to protect its own endangered members. Sources say Speaker O'Neill, for example, succeeded in getting the White House to pump federal funds into the Arizona district of Rep. Morris Udall, Kennedy-backer, who is in the re-election fight of his life.

— On the other side of the coin, the Democratic leadership is turning a relatively cold shoulder to members who have been less than true-blue in matters of party regularity over the years. "We're putting money with the people who have helped us," said one top party official. To the renegades, he added, "that old-time religion is looking better than it used to."

— Congressmen hungry for last-minute attention from the voters use all the perks and power at their disposal. Rep. John LaFalce, D-N.Y., for example, has called an oversight hearing for his small business subcommittee just eight days before the election — giving him a good chance to speak out against government procurement abuses.

— Similarly, House Majority Leader Jim Wright, D-Texas, was quick to respond when the Energy Department was considering the termination of a solar energy project in his home district. Wright whipped off a letter to Energy Secretary Charles Duncan, pleading: "Charlie, I sincerely hope that this represents a mere contingency plan. If the DOE budget must be reduced, surely there must be other, less visible ways to do it."

— Congressional staffers are no less cynical and pragmatic than their employers. As Election Day approaches, aides of represented representatives and senators in tough re-election contests quietly but assiduously scout around Capitol Hill for new jobs — preferably ones not tied exclusively to a particular member of Congress.

— The party affiliation of the clandestine job seekers offers a barometer of sorts on the election outcome. According to one permanent House official, a few months ago he was getting dozens of frantic calls from nervous aides to Democratic members. Now, he said, the tide seems to be turning: Democratic calls are tapering off.

— Nominees to federal judgeships and other posts requiring Senate confirmation are traditionally innocent victims of re-election fever. The Republicans seemed determined this year to stall every White House appointment they could until after the election. But they surprised their Democratic opponents by a last-minute decision to let 11 federal judgeships be voted on. The makeup of the nominees explains this apparent act of charity: Seven of the 11 were either black, female or Mexican-American. The Republicans weren't about to give the Democrats ammunition by blocking the appointments.

— Each member of Congress is entitled to 6,000 copies of the government's infant and child care books to give constituents. The House Doorkeeper's Office, which handles distribution, reported a high demand for the books before the recess.

MARK RUSSELL SAYS

President Carter says he will soften his rhetoric about Ronald Reagan and that he hopes the demented mad bomber will do the same.

●

What is Carter's October surprise which will once again bring him victory at the polls? Maybe he'll debate Gerry Ford.

●

Carter has only several weeks to bring back the spirit of '76. How about an interview in Playboy?

●

A Camp David summit conference — that's the answer. Just like old times with Begin and Sadat watching the returns together on election night.

●

"Pray for me, Menachem," says Jimmy. "I would," says Begin, "but what's all this garbage about your God not listening to me?"

BIBLE VERSE

For the horse of Pharaoh went in with his chariots and with his horsemen into the sea, and the Lord brought again the waters of the sea upon them; but the children of Israel went on dry land in the midst of the sea. Exodus 15:19.

NICK THIMMISCH

Anderson still hoping for a miracle as campaign's ending

Nick Thimmesch

NEW YORK CITY — "That seems so long ago," John B. Anderson said, trying to recollect the beginning of his campaign many months ago. "I was praying for a miracle then, and I'm praying for one now." Faced with a fading effort, Anderson was a subdued crusader when I talked with him in his hotel room.

He concedes that he should have started a new party one year ago instead of entering all those Republican primaries, losing them all, and becoming a Don Quixote independent. "People would have felt more comfortable with a new party," Anderson said softly.

Anderson keeps going. He tries to rouse shrinking crowds with the familiar pep talk that polls are unreliable because of voter doubts about Carter and Reagan — genus Meleagris Gallopavo (turkey.) His campaign's life is sustained in the final weeks by daily money "fixes" — loans from faithful contributors.

"I am committed to the idea that it would be best for a coalition to run the country for the next four years," he insisted to me. "The prospect of Reagan working with a Democratic Congress is dreary. If Jimmy Carter couldn't hack it with them for the first years with the Democratic majorities, he won't have an easier time after the Republicans gain in Congress.

"People have diminishing regard and affection for Carter. They're not going to be more responsive to his calls for sacrifices on the economy, energy and all the rest."

He hits Carter harder than Reagan. Perhaps it's his old Republican instinct. At the Liberal Party dinner, Anderson called Carter "an opportunist" whose "tawdry tactics disgusted" Americans and "disgraced his office."

Later, he told me that while he won't accuse Carter "of starting a war, he might opt for some dramatic event in the last weeks" because "his judgment could be clouded by his intense desire to win."

Anderson says the clue to Carter's last-minute behavior is the way the president came down from the mountain (Camp David) in 1979 and "conceded that he was managing, not leading, the country," and would now take bold action (wholesale firings.)

But Anderson thinks this strategy won't work now because "people are very skeptical about politicians...Why shouldn't they be? They read that this one is being convicted and that one arrested. The Chicago Cubs look like winners this year compared to politicians."

Anderson looked pretty good to the press for most of the 1980 political season, but such interest wanes now. The support he enjoyed from disaffected liberals, Jews, and famous names — Milton Eisenhower, Normal Lear, David Rockefeller and Paul Newman — leveled off.

He still hopes for a shift to him from the softly committed majority, but says, "I've got to have a heavy turnout to get it." His claim to strength in Illinois is valid, but his optimism about New York, Wisconsin and Oregon isn't.

There's been plenty of dumping on Anderson in recent weeks. The Americans for Democratic Action, self-described leader of liberals, repeats its litany of complaints against Anderson — a Vietnam hawk; enemy of unions, social programs, CETA and food stamps for strikers; and one-time supporter of nuclear power and big defense spending.

His earlier assaults on estimable folk accused of public perfidy for leftist politics; advocacy of a constitutional amendment recognizing "the authority and law of Jesus Christ, Savior and Ruler of Nations"; and kind words for J. Edgar Hoover and Richard Nixon are widely advertised.

The Rev. Robert F. Drinan, Society of Jesus, was not charitable when he recently recounted most of the aforementioned sins, and in righteous condescension remarked that he "would rather have him as a swimming partner than as president." Anderson quickly replied that it was hard to believe his "good friend" could write such misleading stuff, but would still invite him for a swim in the White House pool one day.

Ah, John B. Anderson, 1980s political meteor, has other regrets. He told me he should have written his own letter on abortion, instead of allowing the National Abortion Rights League to distribute a harsh missive over his signature. Anderson also wishes he could have met Arab mayors on the West Bank instead of just touring by Israeli helicopter. "It would have been better to create the impression we were genuinely trying to talk to both sides rather than just with the military conqueror," Anderson told me.

After the election, Anderson said, he doesn't intend to retire to a house by the side of the road and philosophize about man's fate. "I want to be in a role — speaking or writing or doing something — where I felt I was having an effect on public policy," he mused.

the small society

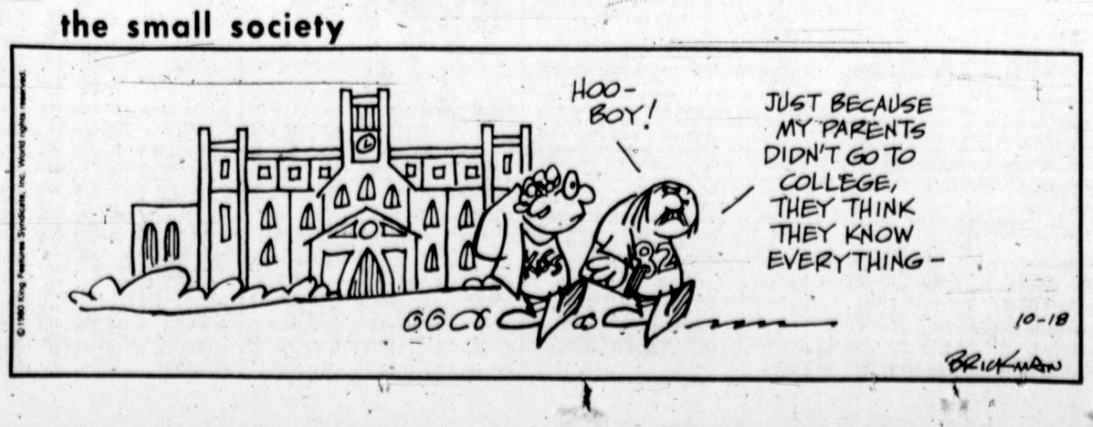

AUSTIN NOTEBOOK

Texas' teachers prepared to educate state with 'political presence'

By BILL KIDD
Austin Bureau

AUSTIN — One of the most popular buttons during the Democratic state convention in San Antonio this past summer was sported by teachers and their sympathizers — showing a building with the motto, "Best Little Poorhouse in Texas."

And one Lubbock teacher-delegate was urging reporters to "be sure and tell everybody how many teachers we have here."

Teachers were much in evidence at that San Antonio session — 400 of them among the 3,900 convention delegates, apparantly the largest single occupation group.

That showing was part of a deliberate effort by the Texas State Teachers Association to get its members more and more into the mainstream of political power in the state, an effort which is drawing some mixed responses from those already in the mainstream.

Part of that new attitude is shown by the fact that TSTA, which celebrated its centennial this year, has made its first-ever endorsement of a presidential candidate — declaring for Jimmy Carter through its political action committee.

That decision didn't sit too well with Gov. Bill Clements, whose relations with TSTA already were about on a par of those between Iran and Iraq.

Clements already had promised, on several occasions, to veto any attempt by teachers to gain collective bargaining rights — and relations have been plunging downward again as Clements has accused teachers of concentrating on paychecks instead of quality in education, and being "stupid" in their priorities.

"If we had come out for Reagan-Bush, would Clements have called us 'stupid' then?" asks TSTA President Dora Scott — and answers herself, "Not likely...."

Scott, and other TSTA workers, cites the different stands by the two major party candidates as the reason for the TSTA choice — particularly Reagan's opposition to the newly created Department of Education established by Carter, federal aid to education and tax credits or government aid to private and parochial schools (the last issue backed by Reagan and opposed by Carter.)

Other issues cited by teachers include increasing support for bilingual education and special education programs — and the ability of teachers to transfer retirement programs across state lines, all areas where Carter is perceived as being more favorable to teachers' interests.

But the fact that Bill Clements is an ardent Reagan backer probably didn't hurt the decision either.

Clements has endorsed the idea of increasing teachers' salaries — although not to the extent TSTA would like — but he also is pushing the idea of competency testing for teachers, something which many teachers find irritating.

That issue, along with pay raises, increasing state aid to public schools and a host of other matters tied to education, will be up again in January — just as they have been, in the honored legislative phrase, "since time immemorial."

TSTA has been active at the Capitol for about that long, as well — but the degree and nature of TSTA's political involvement has been changing over the last six years.

In 1974, TSTA affiliated with the National Education Association, which also had been largely a professional organization, but then began, during the last decade or so, to become more politically active and increasingly union-like.

LETTERS TO THE EDITOR

Who's helping...

To The Editor:
If parents only knew that trick or treating and also selling Christmas cards for UNICEF is not in any way a benefit for the underprivileged throughout the world.

The communists are our enemies. Their aim is to conquer the world and they use every means to do just that. And UNICEF (United Nations International Children's Emergency Fund) is one of those means.

Communists have controlled UNICEF from its beginning. They give most of the UNICEF funds to communist and socialist governments to use to control their people. And about 80 percent comes from the U.S. So our own money is used to strengthen communist countries whose aim is to destroy us.

As reported in June 4, 1975, Congressional Record, UNICEF collected and dispersed a total of $13,649,433 for its Indochina children's programs. $8,975,587 went to communist recipients; $6,313,130 went to Hanoi and $1,975,587 more went to the Viet Cong. While communists were getting 61 percent of UNICEF's money, South Vietnam (our ally) got only $5,360,707 or 39 percent.

The history of UNICEF has been and is to aid the enemy. All UNICEF gifts are given to the governments receiving such aid.

Last year in July we heard that the guerrillas infiltrating Zimbabwe-Rhodesia were being equipped with combat medical kits provided by UNICEF. And in their report UNICEF admitted that funds raised to support children were being used to help Southern African terrorist movements.

Beware of supporting UNICEF on Halloween or in the form of Christmas cards during the Christmas season.

R. Neumann
Midland

Car care...for kids

To The Editor:
I continue to be amazed at the parents who would never speed in a school zone or run a stop sign, that allow their small children to stand in the front or rear seat of the car while driving.

Don't they realize that any sudden stop or swerve would catapult the child violently into the dash or side window, and to transport a child like this should be a crime. Likewise, it should be a crime to sell or use some of the "mickey mouse" car-seats for infants. Many of these seats are more dangerous than standing up in the seat.

There are several approved seats that work in conjunction with the automobile seat belts that can be used, but the good ones are not cheap. Let's use our heads...not our kids.

John R. Ellis
Midland

Plea for pets

To The Editor:
I was driving north on Big Spring Street Saturday, Oct. 11, at 45 mph and had the unfortunate experience of having a dog run in front of me. For those of you who have had this happen, you know the terrifying feeling.

Luckily, with good brakes, I stopped 10 feet short of hitting the cocker spaniel and it proceeded to cross the street. In essence, this letter is a plea to pet owners. If you have a dog or cat, or any type of roaming animal, please keep them on a leash. If you own such a pet and can afford to feed it, surely you can afford a leash and a collar.

A city ordinance requires you to do so. I sincerely hope that you (the pet owner) do not have to run over and kill someone else's pet before you control your own.

Brian LaBouff
Midland

The next step

To The Editor:
Brace yourselves for the new, "non-mandatory" nine-digit ZIP code! To be implemented in 1981, the 9-ZIP will have a capability of 1 billion places, exactly the same number as the Social Security number system has for people.

Boy, that'll sure be nice, a separate number for each person in the country, AND a separate number for each person's location in the country. Notice the next "logical" step? Sooner or later each person will be assigned to a given place. That'll do away with one of the two number systems, a simplification every bureaucrat will cheer!

Just one little problem, though. Since the numbers are only for a given spot, people won't be allowed to move without a reassigned number. That will take governmental permission, but we all know how easy and fast that'll be to obtain.

Yes sir! Big Brother will be taking care of us and our mail in no time! But somehow it looks to me as though they've already got our number!

Hugh G. White
Midland

Good occasion

To The Editor:
We have noted that October 12 through October 18 has been designated National Newspaper Week.

We believe this would be an appropriate occasion to compliment you on the services you provide to this area and to the community.

Obviously, the need to disseminate information to the populace is more important now than ever before. We also wish to thank you for the cooperation which has existed between our department and you during the years.

W. A. Lancaster
District Engineer
State Department of Highways and Public Transportation

'Auto' be blamed

To The Editor:
Well, big business is doing it again. Thursday, October 9, 1980, you published an article entitled "Imports Blamed for Auto Woes;" it should have been entitled "Management Responsible for Auto Woes." The auto industry (big business) wants Congress (big government) to limit imports of small, gasoline efficient automobiles. Management says it will not be able to re-tool from large cars to small cars for at least five years. Chrysler's ads for the luxury. Imperial on television this last weekend would lead one to believe it does not intend to abandon the big car.

Does free enterprise only work when big business is making a buck? Does free enterprise not extend beyond the borders of the U.S.? Are the UAW workers to have their jobs salvaged at the expense of the employees of foreign car dealerships in the U.S.?

Big business screams about government regulations and intervention but it never hesitates to scream for help when its own incompetence gets it into trouble.

Management of the auto industry, if worth the exorbitant salaries it demands, should have demanded quality workmanship in the product it produced; it should not have taken the American consumer for granted. The consumer should not be forced to buy an inferior product simply because it was built in Detroit. The solution to Detroit's problems is not limiting imports, it is making a quality, fuel efficient American auto now.

As usual, Congress will respond to big business and then when we are all driving junk from Detroit because we cannot afford quality from abroad, big business will yell its head off about government regulations.

I urge each of you to write your congressmen and demand that big government not bail out big business, and I further urge stockholders to vote their proxies to remove the incompetent from management.

Mary M. Kniffen
Midland

● Readers are invited to submit letters on any subject although slanderous, defamatory or unsigned letters will not be considered for publication.

For valid reasons, at the discretion of the editor, the name will be withheld but must be included in the original letter.

Writers should be as concise as possible and the right to condense letters of more than 200 words is reserved.

Letters must be received by noon Thursday for Sunday publication. If necessary, the latest received may be held for publication the following Wednesday or Sunday.

They should be addressed to: Letters to the Editor, The Midland Reporter-Telegram, P.O. Box 1650, Midland, Texas 79702.

It's no wonder

To The Editor:
I would like to respond to the letter of Mr. C. Davis in the Sunday paper on October 4, 1980.

Mr. Davis, in your letter regarding the city of Midland water department did you ever stop to think that the people who work for the city of Midland and county of Midland are probably the lowest paid people in our great city. Have you ever tried to support a family on $600 to $800 per month, which is what they pay (average) to the meter readers. It is no wonder that they cannot keep people working for this wage.

I feel some of the people of Midland do not understand that they are the ones that keep the wages down and feel that the city employees work for them. They do "but" they are also human and make mistakes just as you and I, and I would personally like to see some of the public work for a public facility for one week and see just how much of the gripes they could take and how many cussings they would tolerate before losing all composure.

I am writing this letter because I used to work for the city and I know the situation there. The city of Midland is a good place to work, the people are great and the city fathers are doing the best they can for their people. The City Council is made up of business people, attorneys and political contacts. They themselves do not realize the impact that the salaries have for the employees of our great city. It would be hard for them to live on what most city employees make. Maybe this will make them set up and take notice.

Since I would not like to embarrass my old co-workers, just sign me "proud to be part of Midland."

Name Withheld
Midland

Where were you?

To The Editor:
On Thursday, Oct. 2, a workshop, conducted by two well qualified Ph.D's from North Texas State University on "Automobile Safety for Children" was held at the Midland Hilton. This workshop was very informative and had a strong impact on those in attendance on the vital importance of using car seats for infants and small children (and seat belts for the rest of us.)

The only problem with the workshop, however, was that no one besides those in attendance benefitted from the information because the news media failed to arrive! The newspaper reporter, who had been contacted several weeks prior to Oct. 2 and who had agreed to cover the workshop herself or send someone in her place, never appeared. The same "story" occurred with the local TV reporter.

We might add that there was a small piece about this workshop in the Sunday Oct. 12 newspaper under "Club News." Thank you for that, but this topic goes beyond club news.

Since the news media failed us all (thank goodness for the editorial page) we will give you some facts: Motor vehicle crashes are the leading cause of death for children over age one. In 1977 alone, 900 children under age five riding in cars were killed and 60,000 were injured. It takes only a few minutes to buckle your baby or toddler into a car seat, and those few minutes might very well save your child's life — that child we all say we would do anything for.

J.E. Mendez, M.D.
Mrs. Connie Wagner Mendez
Midland

True to form

To The Editor:
The Oct. 3 Charley Reese column was true to form, that is — untrue to fact.

He seems to forget that the Arab states have been and still are at war with Ersatz Israel. They are employing exactly the same tactics world Jewry used against Germany beginning in 1933.

That shooting started but stopped at times does not mean they need to "go to war." The ache seems to be that they have used a Jewish cannon, namely the cash register. Fortunately for Americans, the Arabs have never yet used it full power.

Most Arabs desperately want American friendship. What Communism exists among them was there because Americans forced the Zionist state on them and used their own oil to make napalm with which Israelis burn Arab women and children to death. No wonder they take Russian guns to defend themselves!

Mr. Reese passes us the figure that Jordan was established on four-fifths of the mandate land but must think none know that the vast part is volcanic wastes and desert. He calls Jordan the "Palestinian Homeland" and then says other Arabs hate them and that Hussein killed 18,000 of them. So much for Reese's version of Home Sweet Home!

Don't other people wish they had the monopoly on truth and morality Reese grants Israel?

Gordon S. Clark
Eastland

Vote Red?

To The Editor:
General Trujillo, president of Panama, to whom Peanuts Carter gave the Panama Canal, is a communist.

The Sandinistas, who overthrew Anastasio Somoza, and now have control of Nicaragua, are Marxists. Marxists are communists. Yet Peanuts Carter aided them in the overthrow of Somoza who was anti-communist and very pro-United States. Now Peanuts wants to give the Sandanistas $73 million in aid.

Robert Mugabee is a terrorist. He is also a Moscow-backed Marxist, that is, a communist. Yet Peanuts Carter honored him on his recent visit to the United Nations and told him we would follow his line for years to come. We? Indeed! Mugame is, of course, head mogul of Zimbabwee, nee Rhodesia, against whom Peanuts imposed sanctions.

Communists are masters of deceit, liars and cheats. They cannot be trusted. Communism is a cancer on the skin of civilization. Yet, Carter, if elected wants to pursue ratification of SALT II. That would be fine, if it were observed. Russia will not observe it. Their idea of peace is non-violent capitulation to their armed aggression.

You want to vote Red? Then vote Carter!

Lowell E. Branum
Midland

None of the above

To The Editor:
If the American people ever needed the freedom to select "none of the above," it is "now, more than ever" — to coin an old phrase. I am completely underwhelmed with the low rhetoric of the current presidential campaign. Once again I find myself contemplating the lesser of two, or three...maybe even four evils in our choice for the chief executive officer of the United States of America.

One candidate means well but treats his domestic political rivals more harshly than he does international political terrorists. The other actor in the mellow-drama is determined to snatch defeat from the jaws of victory by ad-libing lines not in the script. John Anderson just looks too much like the man from Glad while serving us some lukewarm left-over liberalism. There's also this guy Ed Clark who suffers because by definition if Libertarians (or anarchists) ever did get themselves organized they wouldn't be Libertarians anymore. I suppose the Socialist or Marxist party has a candidate but their supporters want to blow up ballot boxes instead of stuffing them, so they don't win too many elections.

The dependable mediocrity of our elected officials is an indictment of an electoral process that rewards the bland and insipid. It seems to be that the candidate who is the least offensive and frightening or the one who will hurt us least emerges victorious.

I want the ability to vote NO! on every ballot, for every position, we should have the chance to select as an alternative, "none of the above." If we can't, in all good conscience, vote for somebody then we should have the power to vote against them all.

Gary D. Askins
Midland

Note of thanks

To The Editor:
We, as parents and members of the Lee High Bandolier Club, would like to thank all the members of the Chuck Wagon Gang of Odessa for being generous enough to treat our band students to lunch Tuesday, October 7, 1980, at the George Bush luncheon.

Their generous offer was greatly appreciated by the students, band directors and parents. We can certainly see why the Chuck Wagon Gang is admired by everyone.

Nancy Irving
June Grigsby
Mary Scroggin
Midland

Great asset

To The Editor:
This is a letter of appreciation to two retired M.D.s in this town: Dr. Henri Mast and Dr. John Mast. We know that many people feel as my wife and I do that they have been a great asset to the medical profession of Midland. We feel that out of gratitude we should write this note and hope that The Midland Reporter-Telegram will print it.

We pray that Dr. John Mast's operation will soon have him back in good shape.

Mr. and Mrs. E. V. Mitchell
Midland

Teacher talk

To The Editor:
I for one believe our teachers are the most dedicated and best trained professionals in our society.

I believe that before competency testing, there should be a change in the method in which they are selected.

Many members on the school boards of trustees are school dropouts and few have college degrees, yet they sit in judgment on the teachers who have passed all the existing criteria to teach.

Many teachers are let out (or fired) for failure to give social grades or promotions or athletic grades.

I would like to ask Gov. Clements this question. How can you endorse and campaign for a candidate for president who doesn't have a college degree, yet demand such rigid tests for state school teachers?

Buddy McQueen
Ballinger

POSITIVE THINKING

The key is caring for others

By NORMAN VINCENT PEALE

A young minister I know once took over a New England church. He found that a woman who lived right next door to the church thought she ran it and kept the key at her house. If the minister wanted to get in, he had to go to her for the key because it was the only one they had.

When he called on her the first time, she looked at him and asked, "Who are you?"

"I'm the new minister," he said.

"Oh, no, you couldn't be," she exclaimed, and later made a point of telling all her friends that he didn't look as though he had sense enough to come in out of the rain.

Well, she continued to annoy him. She told him that no one would come to hear him preach. She criticized his sermons. She did everything she could to make him unhappy and insecure. Of course, the minister realized that her attitude indicated some deep inner unhappiness or frustration.

He told an older minister about his problem. "Son," the other man said, "you've got to learn to get along with people who annoy you because a lot of them are going to do it as long as you live. Also, you must analyze people to understand why they react is such a manner. If I were you, I would study that woman and learn all I could about her. Then I would use that knowledge to try to win her over to my side by helping her to be released from what is troubling her."

When he went around a few days later to get the key, this formidable woman was making cookies. "What smells so good?" he asked her.

"I don't know what you're smelling," was the answer.

"Smells like cookies," he persisted. "May I have one?"

She gave him one and reluctantly offered a glass of milk. Then she pushed the plate of cookies within his reach.

He took another cookie and still another. "You know," he said, "I'm just 22. I understand you lost a boy of that age."

"Yes," and her lips were thin, "God took him from me when he was only 22."

"I'll bet he liked your cookies, didn't he?"

"I still make them just because he liked them," she said.

"I like them, too," he told her. And they sat silently for a while.

Then she spoke. "No one has mentioned my son to me for years."

That started off their friendship. "I guess," the minister explained to me, "she sort of put me in her son's place. She used to get me into her kitchen, lecture me, advise me and then feed me. She helped me make of that congregation a harmonious and happy people, and I love her memory to this day."

There is always a place of entry into the heart of anyone who annoys you. When you row around an island looking for a place to land, you may not find it at first, but one is there if you keep looking for it.

Learn to understand people's reactions. Always treat them with respect and love and patience. Always keep in the background of your mind the realization that no one who is normal acts contentious, antagonistic or hostile. People like that are sick; something is eating at them; there is some kind of pressure; there is inner pain. By love, understanding and sympathy, you may be able to find the cause and change them. Don't give up too easily. And above all, don't get mad.

There are two points to keep in mind: first, learn to take people as they are and; second, use God's love within you to help them.

On pain: Permanence is a pity

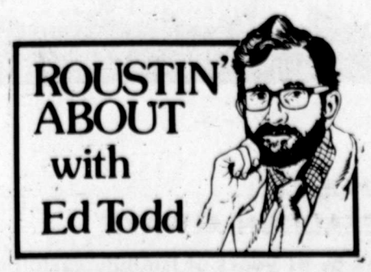

There's no joy in pain. There's nothing enticing about it to cause you to desire deeper depths of it...unless your taste for suffering is masochistic.

Pain is pain, though the threshold level — the ability or will power to endure — varies from person to person.

Oftentimes, the enduring of pain becomes a necessary "curse" in order to purge the cause of the affliction from the body or mind.

Take physical therapy.

"I don't want to hear about it," says one who has been through it to another who's into it.

Indeed, it's painful for awhile. But the ultimate results — the cure or mitigation of the suffering — must be the goal sought by the afflicted ones. The pain, assuming it's temporal, can be tolerated throughout its duration.

Permanent pain that cannot be expunged or mitigated except by drugs is unfortunate. But even those who suffer the throes and trauma of pains bear hope for a day when suffering will end.

Pain. You reflect on how and why it was brought about. Perhaps, you see the error or mere happenstance that effected the pain. It may have been an injury brought about by an accident, such as in a traffic mishap; an illness incurred by breaking natural laws of health, such as lack of proper diet, sleep, exercise or wholesome attitude; an ailment that just appeared for reasons yet to be determined.

Whatever the cause of your anguish may be, your blanketing yourself with regrets will only put you deeper in the grave that's yet to be closed. As vain as it may seem to do so, courageously try to purge regret from your soul and do the best thereafter: Simply, you start anew and *selfishly* strive to do what ultimately is best for you and your well being. To be *selfish*, as Ayn Rand wrote in the "Virtue of Selfishness," can be a noble thing if you *know* what is really best for yourself. Ultimately, what is best and right for you, her philosophy bears out, will be best for those whom you care about. It is a law.

The Midland Reporter-Telegram

THE BEST INVESTMENT FOR YOUR ADVERTISING DOLLAR

WEST TEXAS
Sunday
Local & National Features

SATURDAY WEEKENDER SPORTS SPECTACULAR

50c

Next Saturday .... and EVERY Saturday morning.
SUNDAY, OCTOBER 19, 1980

50c

Family Weekly
Sunday Magazine

DICK TRACY®

by GOULD/Fletcher/COLLINS

PEANUTS

"Good ol' Charlie Brown"

by Schulz

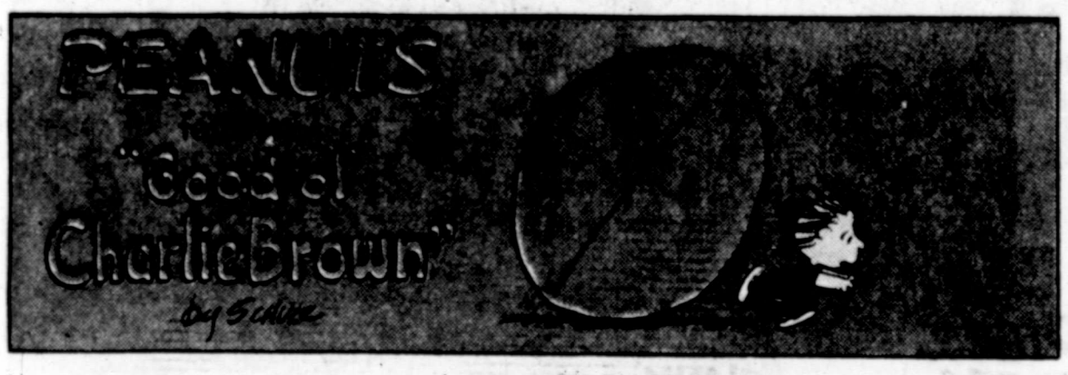

nancy

By ERNIE BUSHMILLER

NANCY SLUGGO

Dennis the Menace

by Hank Ketcham

Hail and Farewell

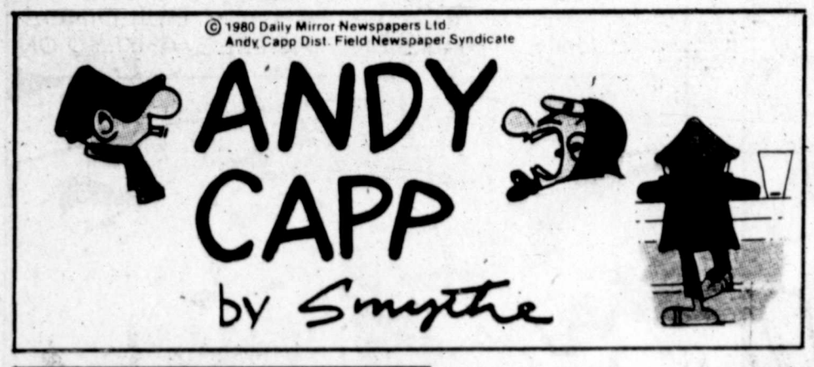

The Wizard of Id

BY PARKER AND HART

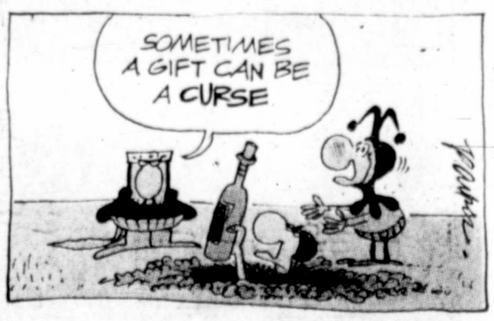

hints from Heloise

DEAR HELOISE:

In case of power failure, those of us with electric stoves need an emergency cooking surface. My husband's Scout troop made this one years ago from a 46-ounce juice can.

Remove one end of the can completely and make six to eight openings in the open end side of the can with a can opener that makes a "v" shape hole. Make six to eight evenly spaced openings in the top lid.

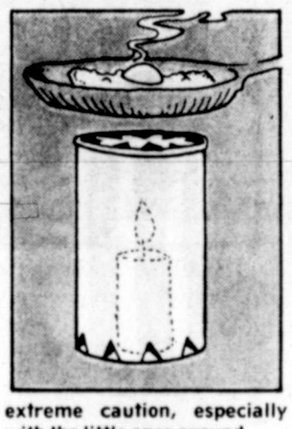

Securely stick a candle (about a six-inch size) on an aluminum pie pan, and place the can over the candle.

You can heat anything, including coffee and soup, and even fry bacon in small pans. We use plumbers candles, as they burn longer and are dripless.

The amount of heat is amazing, and the "stove" is a good backup in blizzards and ice storms.

Marge Woolf

Or how about on those backpacking trips when we really want to "rough it" and take along only the bare necessities.

Just always remember, anytime you use candles, use extreme caution, especially with the little ones around.

Heloise

APPLE FREEZE

DEAR HELOISE:

I peel, core and slice apples, add sugar and cinnamon, and freeze in aluminum pans. Covered, of course.

This is so easy to slip into a crust without even thawing. Of course, you do have to let the pie bake a little longer this way.

Short Cuts

HINTS FROM HIM

DEAR HELOISE:

If you think a strainer works good for straining used cooking grease or oil, think about this.

Simply take a single paper towel, place it over a wide-mouthed jar, make a 2-inch deep indentation in the towel, secure it with a rubber band around the edge, and slowly pour in your warm grease.

That expensive oil or grease is like new — no sediment and no messy strainer to clean.

Mr. A. Holcomb

Thanks for making us think, Mr. Holcomb, cause you're absolutely right — especially about not having to clean up another utensil.

Heloise

DEAR READER:

This is your column. If you'd like to share a hint, ask a question or make a suggestion, write me care of this newspaper.

Hugs, Heloise

Just for Kids

POLISHING POINTER FOR BARRETTES

DEAR HELOISE:

The other day, while I was painting my fingernails, my mother brought in one of my barrettes that had gone through the wash.

The paint was completely worn off, so I decided to give it a coat of fingernail polish. It worked great.

My barrette now has a pretty color, so I did this to some of my other barrettes that were in need of repair.

Andrea Witte, Age 14

HIDE-AND-SEEK STRATEGY

DEAR HELOISE:

I'd like to tell you an idea I have.

When I lose something in the dishwater, I just take a clean glass and put it halfway into the dishwater.

It will push away the soap bubbles so I can see the bottom more clearly.

Scott, Age 7

My, Scott, you're a very smart little boy, and I think it's just great that you're such a help to your mom.

Give her a big hug for me for being such a super mom with a super kid!

Hugs, Heloise

10 19 ©1980 King Features Syndicate, Inc

LETTER OF LAUGHTER

DEAR HELOISE:

Someone is always bragging about having a "four figure" checking account.

They've got nothing on me, — I've got one, too... two figures on either side of the decimal point! — L.N.

VIAL IDEA

DEAR HELOISE:

I've found a good use for those little glass vials with the rubber cap that hold water for orchids and other corsages.

I draw the chain of a necklace through the hole in the rubber cap, snuggle the chain into the vial, replace the cap and store the vial neatly in my jewelry box.

Avoids the usual tangling of chains when you have several chain necklaces in one box.

Bobi LaMont

BABY TALK

DEAR HELOISE:

When I brought our new baby home from the hospital, he fit perfectly into his plastic infant seat.

But, naturally, he was much too young for his stroller. However, his infant seat fit perfectly into his stroller when the back of the stroller was reclined.

He loved being wheeled around and it saved my achin' back and arms.

I put the seat in backwards so he could face me. Otherwise, he would squirm to see his mommy and daddy. It makes shopping easier, as well as going on walks!

Candy Hendrix

WHERE'S MY PEN

DEAR HELOISE:

Here's a good idea for children who have desks at home and seem to collect an abundance of pencils, pens, etc. (as my daughter does).

After using the last tissue in the square boutique box, gently cut out the plastic insert and you've got an instant decorator pencil holder. Pretty too, I might add, for your child's desk. (The box can be cut off a bit if it's too tall for the pencils.)

My daughter was delighted!

Remember when buying the tissue what you plan to use the box for later, so choose the design and color box that's correct for your purpose.

S. Smith

FUNKY WINKERBEAN

by Tom Batiuk

Steve Canyon

MILTON CANIFF

DOUBLE WHAMBO!! DISGUISE OVER A DISGUISE! THE MAID OF NINE TURNS OUT TO BE —

©Field Enterprises, Inc., Chicago, Illinois, U.S.A. 1980. Derechos Reservados. Steve Canyon Luis Ciclon

10-19

The BETTER HALF

by Jinson

Featuring HARRIET & STANLEY PARKER

"So we missed one payment. What are they gonna do—take the house away?"

"So you say Mr. Parker came to all your 'all you can eat' specials? Case dismissed!"

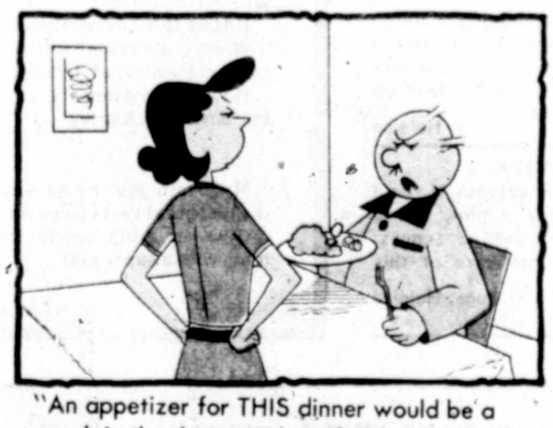

"An appetizer for THIS dinner would be a week in the desert with no food or water."

"The visitors tackled the home team cheerleaders? They probably were confused by all that PADDING."

"I thought you said you were being fitted for glasses for your EYES!"

JUDGE PARKER

by Harold Ledoux

©Field Enterprises, Inc., 1980

Prince Valiant®

IN THE DAYS OF KING ARTHUR

CREATED BY HAL FOSTER

Our Story: PRINCE VALIANT STANDS ACCUSED OF MURDERING LAMBERT OF CORNWALL. VAL'S DIPLOMATIC MISSION HAS TAKEN A BIZARRE TWIST. ONE OF THE DEAD MAN'S BROTHERS, BRIAN, GUARDS HIM. THE OTHER, CHESTER, SITS AS JUDGE. "*YOU'LL HANG LIKE A COMMON CRIMINAL,*" BRIAN HISSES.

© 1980 King Features Syndicate, Inc. World rights reserved.

"*PRINCE VALIANT, THE EVIDENCE IS CLEAR. YOU MURDERED MY BROTHER OVER THE AFFECTIONS OF A WENCH. YOU ARE A FALSE KNIGHT. GOOD RIDDANCE, SAY I.*"

ALETA'S CLEAR VOICE SUDDENLY INTERRUPTS CHESTER'S SPEECH. "*THAT WOUND ON YOUR FACE IS FRESH. YOU TRIED TO KILL ME LAST NIGHT AND GOT THAT SCAR AS YOUR REWARD. I CAN PROVE YOU HAD MOTIVE ENOUGH TO KILL YOUR BROTHER--AND YOUR FATHER.*"

UNHINDERED BY HEAVY ARMOR, VAL IS NIMBLE. HE AIMS THE HILT OF THE "SINGING SWORD" AT BRIAN'S ONE VULNERABLE SPOT. THERE IS A LOUD CRACK.

REX MORGAN, M. D.

by Dal Curtis

© Field Enterprises, Inc., 1980

STEVE ROPER and MIKE NOMAD

by Saunders & Overgard

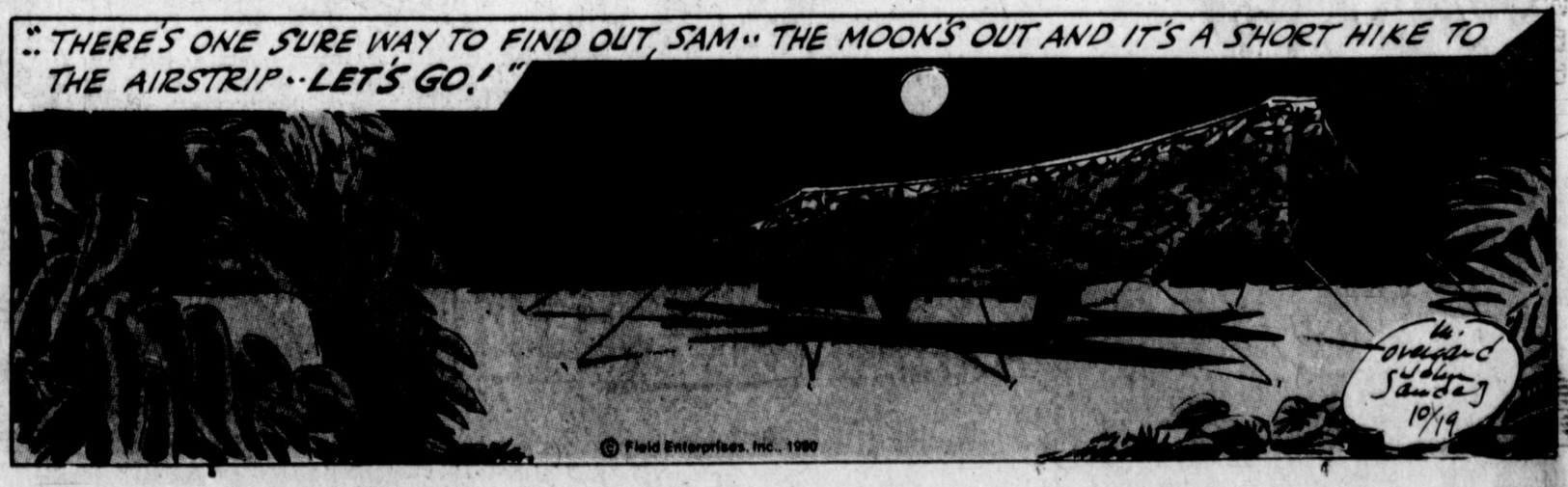

© Field Enterprises, Inc., 1980

SHORT RIBS

BERRY'S WORLD

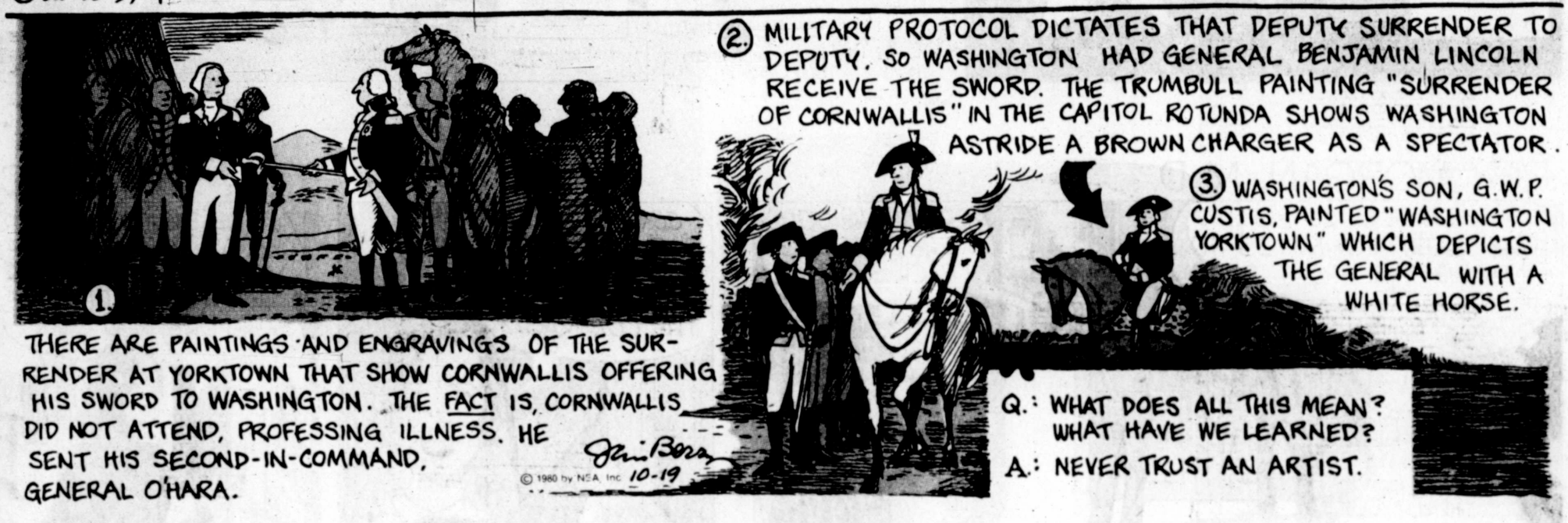

THE BORN LOSER

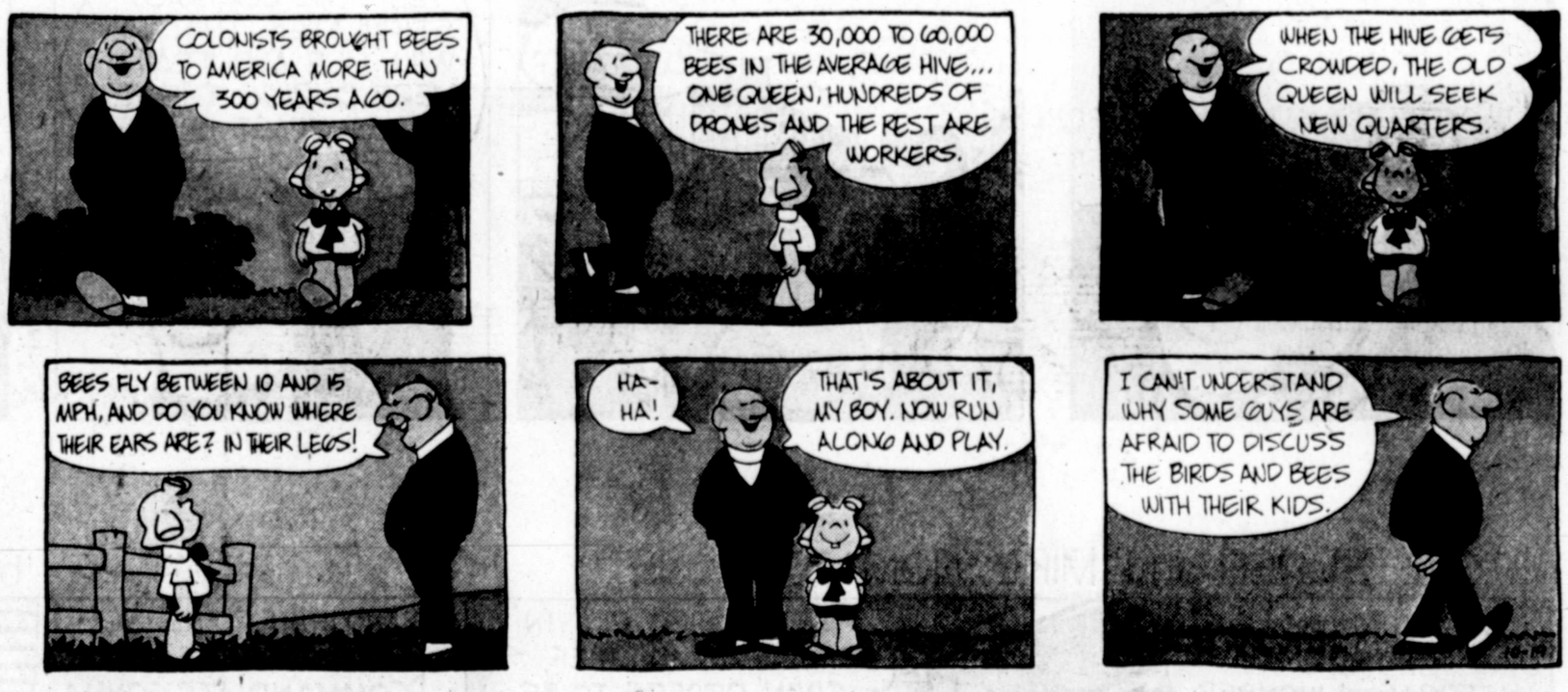
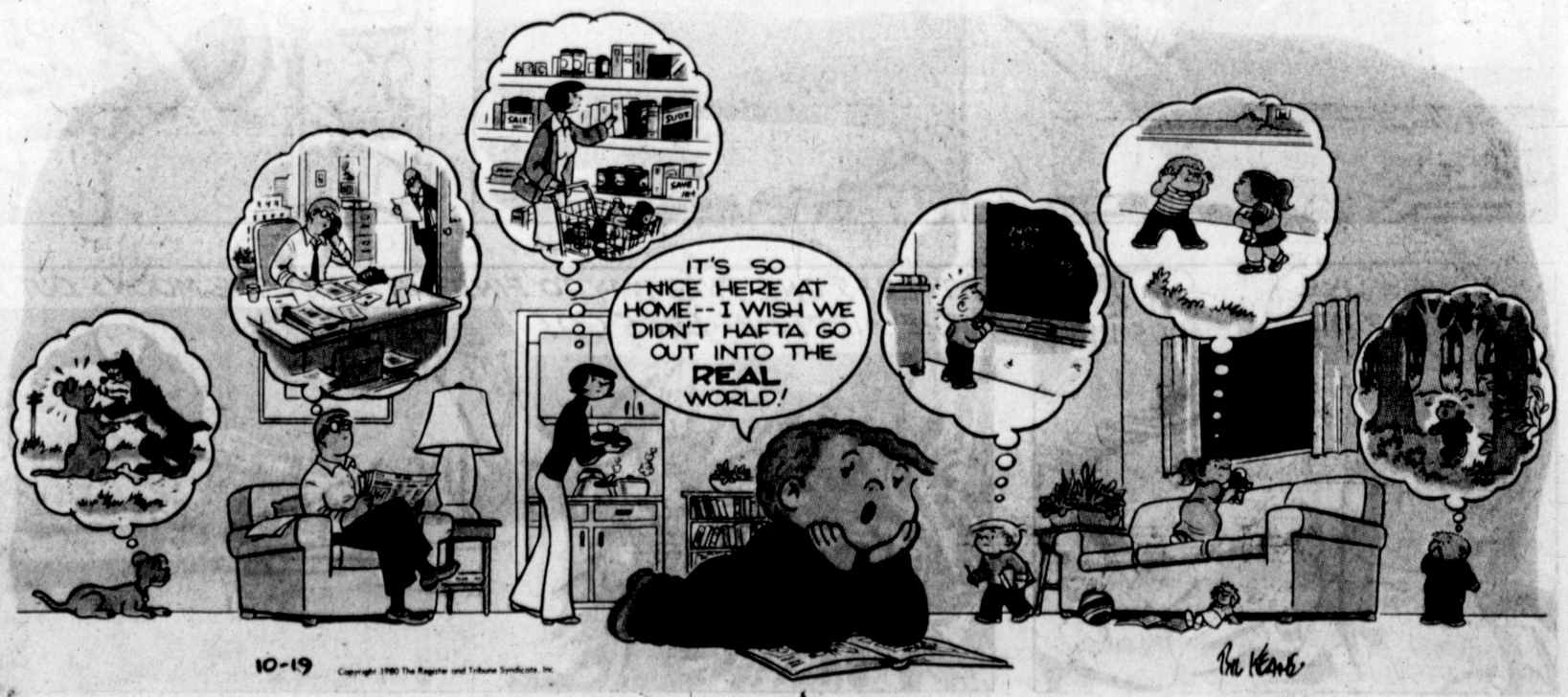
THE FAMILY CIRCUS