



2 Piece LIVING ROOM SUITS

SECTIONAL Studio Couches

BED ROOM SUITES

Platform Rockers Occasional Rockers

INNERSPRING MATTRESSES

UNFINISHED CHESTS

WE DO CUSTOM UPHOLSTERING

Upholstering Materials - Velour, Frieze, Tapestry, Velets

NEW McCORMICKS USED FURNITURE

ELECTRIC SERVICE

Anywhere - Anytime Irrigation Motor Hook-ups & Repairs REA House Wiring A Specialty FOR ANY ELECTRICAL NEEDS Contact

MULESHOE ELECTRIC

D. H. MORRIS NITE PHONE 344W SPUD THOMAS First Door East of Magnolia Wholesale

TO LUBBOCK

Mrs. Tye Young, Mrs. E. H. Kennedy and Mrs. Green spent Wednesday afternoon in Lubbock.

RETURN FROM ILLINOIS

Mrs. M. F. Green and sons, Bill, Bob, and Jim, have returned from her parents, Mr. and Mrs. C. N. Harrelson.

BLACKSHEAR BOY IS INJURED BY TRACTOR

Duwayne Blackshear of Mountnair, N. Mex. who has been visiting friends in Muleshoe this summer was seriously injured when a tractor he was cranking on Whit Barbour's farm at Graves, N. Mex. ran over his chest. Duwayne is in the hospital at Clovis and is doing as well as could be expected.

Muleshoe Girl Is In Baylor Hospital

A daughter of Mr. and Mrs. Delmino Lobato of Muleshoe is being treated in Baylor Hospital, Dallas, for an operation to correct her hair lip and cleft palate, according to information furnished The Journal by the Texas Society for Crippled Children.

The hospitalization and doctors bill will be paid by the State Department of Health, Crippled Children's Division, which the Society made possible through legislation several years ago.

Services extended to the local family include the payment of their hotel bill and for meals while their daughter is in the hospital.

The Society said: Citizens of Muleshoe are responsible for this assistance because of their purchase of Easter seals annually.

The Texas Society for Crippled Children extends their thanks for this assistance.

VISITING IN PLAINVIEW

Rev. and Mrs. E. L. Merriott and sons and Mrs. F. L. Wenner were visiting in the home of his parents, Mr. and Mrs. C. E. Merriott, Plainview. Mrs. Merriott and the boys will stay for a few days longer visit.

VISITING BULLOCKS

Mrs. Bill Stell and daughter, of Andrews, are visiting here with Mr. and Mrs. Pat Bulloch this week. Mrs. Stell is Mrs. Bulloch's sister-in-law.

TO PAMPA

Mr. and Mrs. Randy Johnson spent the weekend in Pampa and attended the Top O' Texas Rodeo.

ON VACATION

Mr. and Mrs. W. D. Dement and family and her sister, Mrs. Ethridge are leaving Thursday for a trip to Arkansas, Tennessee, and Ohio.

PROPOSED CONSTITUTIONAL AMENDMENT

H. J. R. No. 33 HOUSE JOINT RESOLUTION proposing an Amendment to Article 2 of the Constitution of the State of Texas by adding a new Section thereto to be known as Section 1-a, authorizing the Legislature to provide for the retirement and compensation of Judges and Commissioners of Appellate Courts and Judges of District and Criminal District Courts on account of length of service, age or disability, and for their resignation to active duty where and when needed; providing for the submission of the Amendment to the voters of this State; and providing for the necessary proclamation and publication.

BE IT RESOLVED BY THE LEGISLATURE OF THE STATE OF TEXAS: Section 1. That Article 2 of the Constitution of the State of Texas be amended by adding thereto a new Section to be known as "Section 1-a," which shall read as follows: "Section 1-a. The Legislature shall provide for the retirement and compensation of Judges and Commissioners of the Appellate Courts and Judges of the District and Criminal District Courts on account of length of service, age or disability, and for their resignation to active duty where and when needed."

Section 2. The foregoing Constitutional Amendment shall be submitted to the qualified voters of the State of Texas at an election to be held on the second day of November, 1948, at which election all voters favoring said proposed Amendment shall write or have printed on their ballots the words: "FOR the Amendment to the Constitution of the State of Texas authorizing the Legislature to provide for the retirement and compensation of Judges and Commissioners of the Appellate Courts and Judges of the District and Criminal District Courts on account of length of service, age or disability and for their resignation to active duty where and when needed."

Section 3. The Governor of the State is hereby directed to issue the necessary proclamation for said election and have the same published as required by the Constitution and existing laws of the State.

PROPOSED CONSTITUTIONAL AMENDMENT

H. L. R. No. 23 HOUSE JOINT RESOLUTION proposing an Amendment to Section 1-a of Article VIII of the Constitution of Texas to provide that no ad valorem tax shall be levied for State general revenue purposes after January 1, 1951, and authorizing the several counties to levy additional ad valorem taxes for certain purposes, providing for tax levies in counties having tax donations; providing for submission to the qualified electors and for the necessary proclamation by the Governor.

BE IT RESOLVED BY THE LEGISLATURE OF THE STATE OF TEXAS: Section 1. That Section 1-a of Article VIII of the Constitution be amended so as to be and read as follows: "Section 1-a. From and after January 1, 1951, no State ad valorem tax shall be levied upon any property within this State for general revenue purposes. From and after January 1, 1951, the several counties of the State are authorized to levy ad valorem taxes upon all property within their respective boundaries for county purposes, except the first Three Thousand Dollars (\$3,000) value of residential homesteads, not to exceed thirty percent (3%) on each One Hundred Dollars (\$100) valuation, in addition to all other ad valorem taxes authorized by the Constitution of this State, provided the revenue derived therefrom shall be used for construction and maintenance of roads to Market Roads or for Flood Control, except as herein otherwise provided.

Provided that in those counties or political subdivisions or areas of the State from which tax donations have heretofore been granted, the State Automatic Tax Board shall continue to levy the full amount of the State ad valorem tax for the duration of such donation, or until all legal obligations heretofore authorized by the law granting such donation or donations shall have been fully discharged, whichever shall first occur; provided that if such donation to any such county or political subdivision is for less than the full amount of State ad valorem taxes so levied, the portion of such taxes remaining over and above such donation shall be retained by said county or subdivision."

Section 2. The foregoing Constitutional Amendment shall be submitted to a vote of the qualified electors of this State at an election to be held on the date fixed by law for the General Election in November, A. D. 1948, at which all ballots shall have printed thereon "FOR the Constitutional Amendment of Section 1-a of Article VIII of the Constitution of the State of Texas to provide that no ad valorem tax shall be levied for State general revenue purposes after January 1, 1951, and authorizing the several counties to levy additional ad valorem taxes, providing for a Three Thousand Dollars (\$3,000) residential homestead exemption, and providing for tax levies in counties having tax donations," and "AGAINST the Constitutional Amendment of Section 1-a of Article VIII of the Constitution of the State of Texas to provide that no ad valorem tax shall be levied for State general revenue purposes after January 1, 1951, and authorizing the several counties to levy additional ad valorem taxes, providing for a Three Thousand Dollars (\$3,000) residential homestead exemption, and providing for tax levies in counties having tax donations." Each voter shall scratch out one of said clauses on the ballot, leaving the one expressing his vote on the proposed Amendment. In counties or other subdivisions using voting machines, the above provision for voting for and against this Constitutional Amendment shall be placed on said machines in such a manner that each voter shall vote on such machine for or against the Constitutional Amendment.

Section 3. The Governor shall issue the necessary proclamation for said election and have the same published as required by the Constitution and Laws of this State.

FROM CLOVIS

Mrs. J. J. DeShazo's sister, Miss Lela Issacs of Clovis, N. M. visited her this week.

GUESTS FROM LEVELLAND

Miss Helen Star of Levelland spent the week end with Helen Joyce Blackburn, and Gerald Watson and E. C. Siefert of Levelland were guests Sunday.

VISITED BENTONS

Mr. and Mrs. Rayford Smith of Abilene have been visiting Mr. and Mrs. Golden Benton. He is a relative of Mr. Benton.

VISITING HERE

Mr. and Mrs. Carl Landrum, of Amarillo have been visiting here.

BACK HOME

Mrs. Jim Clements is back after visiting relatives in Roswell several weeks.

HERE FROM TENNESSEE

Mrs. Cecil Payne, of Tellico P. Tenn., and Miss Virgie Pearson, abethton, Tenn., are here for a visit with their mother, Mrs. John I. son and family.

TRIP TO HOT SPRINGS

Mr. and Mrs. Alton Cherry Wayne are leaving Friday for Hot Springs. They plan to visit Mrs. Cherry's brother and wife, Mr. and Frank McKinney for the week. Then they will go to Hot Springs, N. M., for a three weeks vacation. Mrs. Marie White and son, Cliff, to accompany them to Hot Springs.

Announcing

The Appointment of

Taylor Hatchery & Produce

EXCLUSIVE DISTRIBUTOR



Muleshoe, Texas

RED CHAIN Feeds are made especially to help you show a profit on your feeding operations. RED CHAIN Feed is truly the Feed of Quality... designed to help you get more eggs, more meat and more milk per pound of feed used.



If you are not now using RED CHAIN Feeds, be sure to come by our store in Muleshoe and let us explain the advantages of the Red Chain feeding program. You will find extra quality and extra value in every bag of Red Chain Feed.

SOLD AND RECOMMENDED BY

TAYLOR HATCHERY & PRODUCE

Telephone 22 Muleshoe, Texas

JUNIORS! exclusively at the Carole King wardrobe you saw ADVERTISED IN LIFE this week

ST. CLAIR

Department Store

Phone 59

Muleshoe

You saw these dresses advertised in Life. When you see them and the many other wonderful Carole King fashions for fall, you'll beg the weatherman for a cool day, so you can parade them at once! You'll wear them on brisk and busy days, on fun-filled dates... serenely sure of their young fashion-rightness!



CLASSIC DRAMA... on campus, at any casual affair. The wool-and-rayon plaid design, CAROLE KING'S alone. Junior sizes 9 to 15. \$15.95

DIPLOMAT—Perfectly at ease at a rush tea, wonderful for dinner and dancing later. Cordelone rayon faille in junior sizes 9 to 15. \$16.95

ANCHORS AWEIGH... and be off for a day in town, on afternoon of shopping. Rayon gabardine in junior sizes 9 to 15. \$14.95

a typical Carole King wardrobe for typical Carole King girls

BACK-TALK—There's a world of flattery in this romantic date dress! Rayon crepe with faille pleatum and bustle. Junior sizes 9 to 15. \$15.95

Other Carole King Dresses for Juniors from \$12.95

for Fast, Clean Cutting... New OLIVER 77 New No. 22 Mower

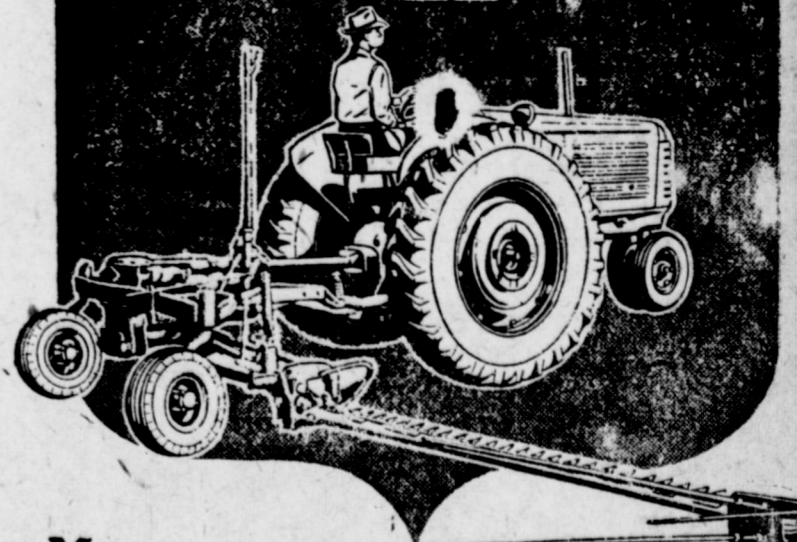

You can make short work of all cutting jobs with these two new Oliver units.

The new 6-cylinder "77" with its six forward speeds gives you almost any ground travel speed and drawbar pull combination you want—at peak engine efficiency.

Take the new direct drive power take-off of the "77"—what could save more time in the hayfield? And, think how these advanced features increase tractor utility and cut down operating costs: choice of three new engines, (1) for gasoline, (2) for tractor fuel, and (3) a diesel; to be available later... metered oil system... Oil Miser transmission case... battery ignition... choice of interchangeable cast iron or stamped steel wheels and basic interchangeability of mounted tools with all other new Row Crop models.

The new No. 22 Mower rides on two rubber-tired caster wheels... is protected from damage by a safety spring release. The sickle bar is close to the rear tractor wheel, making it easier to get around square corners. A dust-tight, oil-bath chain-drive transmission with a safety slip-clutch runs the pitman.

Frona Machinery Co. FRIONA, TEXAS



**FOR BEAUTIFUL, PERMANENT PERMASTONE**  
ALL KINDS CONCRETE WORK  
See **Matt Dudley**  
OFFICE SUPPLIES — The Journal

**FOR COMFORT**  
For extra comfort during these hot summer days and nights, the Masonic Hall has installed a badly needed air-conditioner.  
**TO CLOVIS**  
Mrs. Lela Barron and Miss Lela Barron were in Clovis Thursday. They visited Duwayne Blackshear.  
**EASTERN STAR MEETING**  
Eastern Star members met for their regular meeting Tuesday night, August 11. They had initiation and initiated three candidates.

**At the Churches**



**Schedule of Services**

<b>CHURCH OF CHRIST</b> Ebb Randol, Minister	
Mid-Week Services	8 p.m.
Praying Service	11 a.m.
Communion Service	11:45 a.m.
Praying	8 p.m.
Ladies Bible Class, Wednesday	3 p.m.
<b>FIRST BAPTIST CHURCH</b> Rev. A. W. Blaine, Pastor	
Sunday School	9:45 a.m.
Morning Worship	11 a.m.
Training Union	6:30 p.m.
Evening Worship	7:30 p.m.
Officers and Teachers, Wednesday	7 p.m.
Choir Rehearsal, Thursday	7 p.m.
W.M.U., Wednesday	2 p.m.
<b>FIRST METHODIST CHURCH</b> T. G. Craft, Pastor	
Sunday Services	10 a.m.
Bible Study	9:45 a.m.
Church School	9:45 a.m.
Praying	11 a.m.
Young People	6 p.m.
Evening Worship	7:30 p.m.
Midweek Service, Wednesday	7:30 p.m.
W.S.C.S., Monday	2:30 p.m.
Choir Rehearsal, Wednesday	7:30 p.m.
<b>LONGVIEW BAPTIST CHURCH</b> Rev. J. E. Moore, Pastor	
Sunday School	10 a.m.
Praying Services	11 a.m.
B. T. U.	8 p.m.
Praying Service	8:30 p.m.
W. M. S., Monday	2:30 p.m.
All Church Night, Wed.	7:30 p.m.
<b>MAIN STREET MISSIONARY</b> Rev. M. E. Robinson, Pastor	
Sunday School	10 a.m.
Church Services	11 a.m.
B. T. U.	7:30 p.m.
Church Services	8:15 p.m.
<b>LAZBUDDY METHODIST CHURCH</b> Rev. M. Maness, Pastor Lazbuddy, Texas	
Sunday school	10 a.m.
Church Service	11 a.m.

**Evening Service** 8:30 p. m.  
**Mid-week Prayer and Song Service** 8:40 p. m.  
Everyone invited to our services.

**LAZBUDDY FIRST BAPTIST CHURCH**  
Lazbuddy, Texas  
Sunday School 10:00 a. m.  
Morning Worship 11:00 a. m.  
Training Union 7:45 p. m.  
Evangelistic Service 8:45 p. m.  
Mid-Week Prayer Service 8:30 p. m.  
"Not forsaking the assembling of ourselves together."—Hebrews 10-25

**UNITED PENTECOSTAL CHURCH**  
J. E. Moore, Pastor  
Sunday School 10 a.m.  
Praying Service 11 a.m.  
Evening Service 8 p.m.  
Prayer Meeting, Tues. 8 p.m.  
Not forsaking the assembling of yourselves together. Heb. 10:25.

**ASSEMBLY OF GOD CHURCH**  
Rev. L. H. Hubbard, Pastor  
Morning Worship 11 a.m.  
Sunday School 10 a.m.

**BENEFIT BY THIS GOOD NEWS COMBINATION**  
YOUR HOME TOWN PAPER gives you complete, dependable local news. You need to know all that is going on where you live. But you live also in a world where momentous events are in the making—events which can mean so much to you, to your job, your home, your future. For constructive reports and interpretations of national and international news, there is no substitute for THE CHRISTIAN SCIENCE MONITOR daily. Enjoy the benefits of being best informed—locally, nationally, internationally—with your local paper and The Christian Science Monitor.

**LISTEN Tuesday nights over ABC stations to "The Christian Science Monitor Views the News."** And use this coupon today for a special introductory subscription. \$1 U.S. Funds

The Christian Science Monitor, One, Norway St., Boston 15, Mass., U.S.A. Please send me introductory subscription to The Christian Science Monitor—26 issues. I enclose \$1.

(name) \_\_\_\_\_  
(address) \_\_\_\_\_  
(city) (zone) (state) \_\_\_\_\_

**PROPOSED CONSTITUTIONAL AMENDMENT**

H. J. R. No. 12  
**HOUSE JOINT RESOLUTION**  
amending Section 15 of Article XVI of the Constitution of the State of Texas by adding thereto a provision that the husband and wife from time to time may by writing partition between themselves in severality or into undivided interests all or any part of their community property whereupon without prejudice to the rights of existing creditors the portion or interest set aside to each spouse shall be and constitute a part of the separate property of such spouse; further providing that such Constitutional Amendment if adopted shall be self-operative and self-executing; providing for the submission of this Amendment to the voters of this State; prescribing the form of ballot; providing for the proclamation and publication thereof.

**BE IT RESOLVED BY THE LEGISLATURE OF THE STATE OF TEXAS:**  
Section 1. That Section 15 of Article XVI of the Constitution of the State of Texas be amended so as to read as follows:  
"Section 15. All property, both real and personal, of the wife, owned or claimed by her before marriage, and that acquired afterward by gift, devise or descent, shall be the separate property of the wife; and laws shall be passed more clearly defining the rights of the wife, in relation as well to her separate property as that held in common with her husband, provided that husband and wife, without prejudice to pre-existing creditors, may from time to time by written instrument partition between themselves in severality or into equal undivided interests all or any part of their existing community property, or exchange between themselves the community interest of one spouse in any property for the community interest of the other spouse in other community property, whereupon the portion or interest set aside to each spouse shall be and constitute a part of the separate property of such spouse."  
This Amendment is self-operative, but laws may be passed prescribing requirements as to the form and manner of execution of such instruments, and providing for their recordation, and for such other reasonable requirements not inconsistent herewith as the Legislature may from time to time consider proper with relation to the subject of this Amendment. Should the Legislature pass an Act dealing with the subject of this Amendment and prescribing requirements as to the form and manner of the execution of such instruments and providing for their recordation and other reasonable requirements not inconsistent herewith and anticipatory hereto, such Act shall not be invalid by reason of its anticipatory character and shall take effect just as though this Constitutional Amendment was in effect when the Act was passed.

Sec. 2. The foregoing Constitutional Amendment shall be submitted to a vote of the qualified electors of the State of Texas at an election to be held throughout the State on the second day of November, 1948, at which election all voters favoring said proposed Amendment shall write or have printed on their ballots the words: "FOR the Amendment to the Constitution of the State of Texas provided that husband and wife from time to time may by writing partition between themselves in severality or into undivided interests community property existing at the time of partition so as to convert same into separate property of the respective spouses without prejudice to the rights of pre-existing creditors."  
Those opposing said proposed Amendment shall write or have printed on their ballots the words: "AGAINST the Amendment to the Constitution of the State of Texas providing that husband and wife from time to time may by writing partition between themselves in severality or into undivided interests community property existing at the time of partition so as to convert same into separate property of the respective spouses without prejudice to the rights of pre-existing creditors."  
Sec. 3. The Governor of the State of Texas is hereby directed to issue the necessary proclamation for said election and have same published as required by the Constitution for amendments thereto.

**Morning Worship** 11 a.m.  
**Evening Service** 8 p.m.  
**Young People's Service** 8 p.m.  
Tuesday

**CHURCH OF CHRIST**  
Legion Hall West of Courthouse.  
Worship, 10:30 Each Lords Day.  
Extending to all a cordial invitation.

**MULESHOE PRIMITIVE BAPTIST CHURCH**  
Elder L. M. Handley, Preacher  
Sunday at the school house.  
Song Service 10:30 a.m.  
Praying 11 a.m.

**Farm Loans**  
DRY LAND — IRRIGATED LAND — RANCH  
**L. S. BARRON**  
Representative  
Kansas City Life Ins. Co.

**Guaranty Abstract Company**  
— Office in Court House —  
PAT E. BOBO, Owner  
Phone 97 — Muleshoe

**Mr. Business Man . . .**  
Let me show you how to eliminate loss by forced sale . . . guarantee the true value of your business in cash . . . assure the business future of your valued employees.  
**Marion F. Harris**  
Phone 243-J Box 30  
Southwestern Life Insurance Company Representative

**Nickel Rides For Children's Day At The Lubbock Fair**

LUBBOCK, August 4 — Midway ride prices to fit young purses were announced today for Children's Day at the Panhandle South Plains Fair in Lubbock, Wednesday and Thursday, September 29 and 30. All "kid" rides will be a nickel; the merry-go-round 6 cents; the Ferris wheel 12 cents; others in proportion. They will be just half the usual charges—as low, if not the lowest, for similar entertainment at any important fair in the U. S. this year.

These low prices are provided for in the Fair Association's contract with Forsythe & Dowis, who operate one of the biggest and unquestionably the "cleanest" carnivals booked in the Southwest this year. It features rides particularly, but will present numerous tent attractions of

high entertainment and educational value.

**RAINBOW GIRLS MET**  
The Rainbow Girls had their regular meeting Thursday night at the Masonic Hall. Their next meeting will be Thursday August 19, and they will perform the initiation work.

For OFFICE SUPPLIES See THE JOURNAL, Phone 54. Adv.

**CHENILLE Spreads - Rugs Bath Sets**  
MADE IN MULESHOE BY **Mrs. R. E. Luttrell**

**AVAILABLE NOW!**  
**8-ROW JOHN DEERE COTTON DUSTERS**  
HEAVY DUTY FANS  
  
**DAVIS & LENDERSON**  
Phone 56 Muleshoe, Texas

**LOANS TO BUILD OR REMODEL IN MULESHOE**  
Find out at once how practical and how sound Savings and Loan is as the way to realize home ownership plans. You can and should have a home.  
WE WELCOME SAVINGS ACCOUNTS  
Savings Accounts Fully Insured up to \$5,000  
For Information See **Miss Mildred Davis**  
Western N. F. L. A. Building  
**FIRST FEDERAL SAVINGS AND LOAN ASSOCIATION**  
CLOVIS NEW MEXICO

*Compare the Values!... Compare the Prices!... —see why*  
**MORE PEOPLE BUY CHEVROLETS THAN ANY OTHER CAR**  
COMPARE the values; compare the prices; and you'll choose Chevrolet! For to compare the values is to know that only Chevrolet brings you the Big-Car riding-smoothness of the original and outstanding Unitized Knee-Action Ride . . . the Big-Car performance and dependability of a world's champion Valve-in-Head engine . . . the Big-Car beauty and luxury of the enviable Body by Fisher . . . the Big-Car safety of Fisher Uniastel Body-Construction and Positive-Action Hydraulic Brakes . . . plus many another major quality advantage still not available in any other motor car in its field.  
And to compare the prices is to know that Chevrolet prices are the lowest in the field . . . and that Chevrolet value continues to be the highest in its field!  
That's why Chevrolet is America's No. 1 car; that's why it's the car for you!

**FIRST in Riding-Smoothness!**  
You just can't beat the genuine Unitized Knee-Action Clinging Ride for real riding-smoothness—real travel luxury—over any and all kinds of roads; and, remember, this famous "Knee-Action" ride is exclusive to Chevrolet and more expensive cars.

**FIRST in Thrills with Thrill!**  
There's nothing like Chevrolet's world's champion Valve-in-Head engine for thrills and thrills. It holds all records for miles served and owners satisfied. It embodies that extra-angled, extra-dependable Valve-in-Head design, found elsewhere only in costlier cars.

**FIRST in Tasteful Beauty!**  
You will be perfectly sure of your car's beauty-leadership when you own a car with the world-famous Body by Fisher; and this most desirable of all car bodies—beautiful from every angle, inside and out—is available only on Chevrolet and higher-priced cars.

**FIRST in All-Round Safety!**  
You and your family will enjoy the triple safety protection of Fisher Uniastel Body-Construction, the Unitized Knee-Action Ride and Positive-Action Hydraulic Brakes—another combination of features found only in Chevrolet and higher-priced cars.

**CHEVROLET—and Only CHEVROLET—IS FIRST!**  
**C. & H. CHEVROLET**  
Phone 12 Muleshoe, Texas

*Our 24<sup>th</sup> Consecutive Year*  
of **PUBLIC SERVICE and GOOD CITIZENSHIP**  
★  
August marks the 24th anniversary of the founding of the Southwestern Public Service Company. During the past 24 years we have grown steadily, and expanded our facilities constantly, to assure more and more folks of a dependable supply of low-cost electric service at all times.  
We look forward to many more years of Good Citizenship and Public Service in the area we serve. In the future, as in the past 24 years, we shall attempt in every way to keep our slogan alive, and keep it the constant aim of all those who serve you as employees of this company.

**SOUTHWESTERN PUBLIC SERVICE COMPANY**  
24 YEARS OF GOOD CITIZENSHIP AND PUBLIC SERVICE



Remarkable Bartlett No. 2 1-2  
**PEARS** ..... 29c

LIBBY'S 3 For  
**BABY FOOD** ..... 25c

Betty Sour or Dill Quart  
**PICKLES** ..... 25c

No. 2 Can  
**TOMATOES** ..... 12 1/2c

MARSHALL No. 2 Can  
**HOMINY** ..... 10c

Snack Time No. 1-4 can  
**VIENNA SAUSAGE** ..... 15c

JELLO 3 PKGS.  
**PUDDING** ..... 24c

Dorman No. 2 can  
**LIMA BEANS** ..... 14c

# MEATS

Morrell's Pride lb.  
**SLICED BACON** ..... 73c

Assorted lb.  
**LUNCH MEAT** ..... 43c

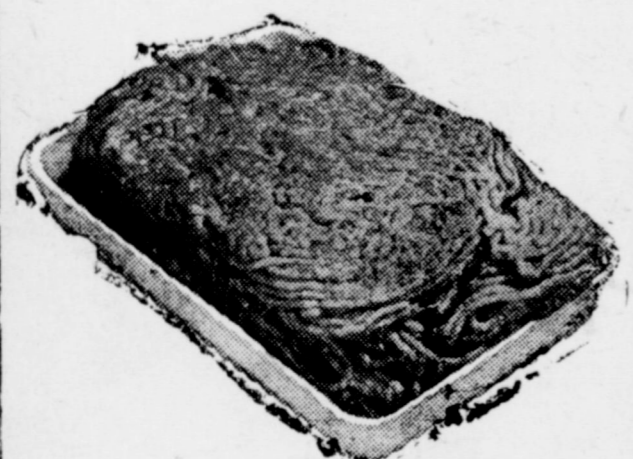

Fresh Ground lb.  
**Hamburger Meat** ..... 45c

Pure Pork 1 lb. bag  
**SAUSAGE** ..... 43c

Rib or Brisket lb.  
**BEEF ROAST** ..... 45c

GOOD TASTE

NO. 2 CAN

**Peas** ..... **10c**

LIBBY'S 14 OZ. | BAKER'S 4 OZ.  
**CATSUP** ..... 25c | **COCO ANUT** ..... 17c

ARMOUR'S PURE

3 LB. CARTON

**Lard** ..... **75c**

CAMPBELL'S NO. 1 CAN | LOG CABIN 12 OZ.  
**TOMATO SOUP** ..... 12 1/2c | **SYRUP** ..... 28c

**SURPRISINGLY LOW PRICES!**



LARGE

BOX

**Dreft** ..... **29c**

PKG. | DORMAN NO. 2 CAN  
**PEN JEL** ..... 12 1/2c | **NEW POTATOES** ..... 15c

HUNT'S 46 OZ. CAN

**Tomato Juice** ..... **23c**

DOLE Sliced NO. 1 FLAT | World Over, Peach or Apricot 2 lb. Jar  
**PINEAPPLE** ..... 17c | **PRESERVES** ..... 43c

SHASTA, Sliced or Halves NO. 2 1-2 CAN

**Peaches** ..... **15c**

8 OZ. | FLAVORFUL No. 2 1-2 Can  
**DRIED APPLES** ..... 12 1/2c | **TURNIP GREENS** ..... 10c

TEXAS 46 OZ. CAN

**Grapefruit Juice** ..... **15c**

DEER No. 2 Can  
**KRAUT** ..... 10c

Carnation or Pet Tall Can  
**MILK** ..... 15c

Widmer's Quart  
**GRAPE JUICE** ..... 40c

12 oz. Can  
**PREM** ..... 49c

LIBBY'S 1-4 Can  
**POTTED MEAT** ..... 9c

DORMAN NO. 2 CAN  
**PINTO BEANS** ..... 12 1/2c

Lifebuoy 3 bars for  
**SOAP** ..... 24c

Marshall No. 1 Tall  
**PORK & BEANS** ..... 12c

Franco American No. 1 Tall  
**SPAGHETTI** ..... 15c

Fresh Green bu.  
**Onions** ..... 7 1/2c

Sunkist lb.  
**Lemons** ..... 12c

Fresh lb.  
**Tomatoes** ..... 15c

No. 1 White lb.  
**Spuds** ..... 4c

Golden Fruit lb.  
**Bananas** ..... 9c

FRESH EACH  
**ROASTING EARS** ..... 4c

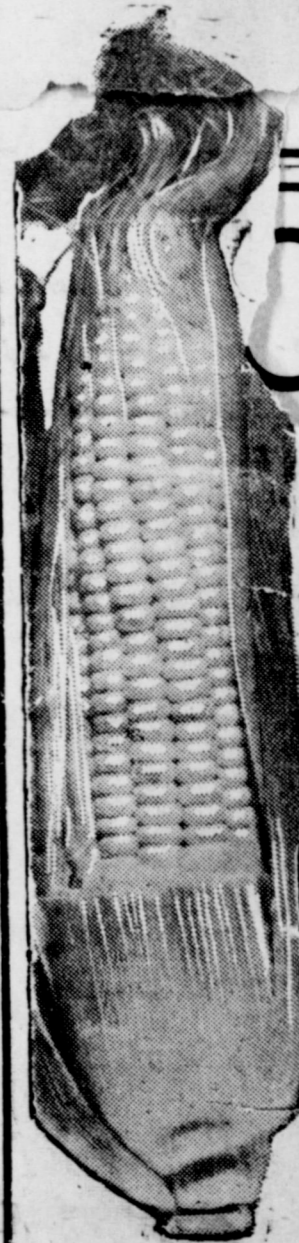

**FRIDAY & SATURDAY SPECIALS**

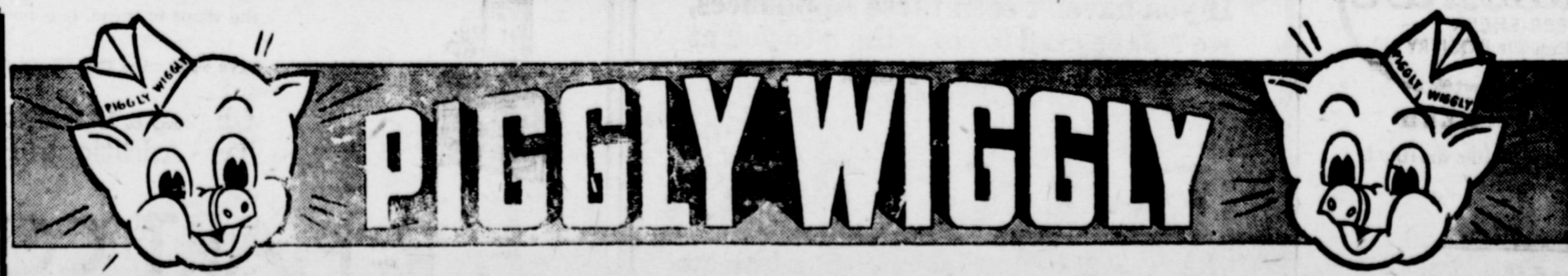

**Plenty of FREE PARKING**

# Everybody's Saying It... "Lubri-tection!"\*



**Yessir, That's The New Magic Word  
They Use When They Call for  
Phillips 66 Premium Motor Oil!**

"LUBRI-TECTION"! It's a word worth remembering. Why? Because it means lubrication plus protection for your car's engine.

You get the fine lubricating qualities of excellent base stocks, expertly refined. You get inhibiting additives which help cut down varnish, reduce sludge formations, guard against ring sticking and minimize engine deposits in your motor.

So remember "Lubri-tection"—benefit from it by using the great new Phillips 66 Premium Motor Oil. Why not switch today?



\*"Lubri-tection"—the protection rendered by an oil of fine base stock containing special detergent and oxidation inhibiting ingredients.

## Evans Oil Company

DISTRIBUTORS Muleshoe, Texas

**NEW RESIDENT**

Troy H. Clem, son of Mr. and Mrs. Clem of Dickinson, moved here recently, has come here to live with his parents. He finished high school and worked awhile before joining

**—S PARENTS**

**PROUD PARENTS**

Mr. and Mrs. Chick Simmons of Bula are the proud parents of a son, Lee Carrol born, Monday, August 2.



**WEAR-SEALED**  
For Those Who Like the Finest

# COBB'S

**HAVE HOUSE GUESTS**

Mrs. Mable Ryan of Mountain Park Okla., and Mrs. Clive Ellis and children, of Oklahoma City were house guests last week end of their father, J. W. Ellis and sister, Mrs. Maude Jones.

**R. L. PALMER PURCHASES S. A. BLAIR FARM**

S. A. Blair has sold his quarter section farm, located 12 miles north of Muleshoe and two miles west of the Friona highway to R. L. Palmer; the trade being conducted through the Brown Land Company.

Mr. Blair and family will locate in the Oklahoma Lane settlement.

Mr. Palmer has been with the Hall-sell Ranch the last 15 years.

**ASSEMBLY OF GOD CHURCH HAS REVIVAL MEETING**

The Assembly of God Church located one block east of Arnold Morris Auto announces a revival meeting which will begin on Sunday evening, August 15, and will continue for two weeks or longer.

Evangelist Beatrice Hilton of Littlerock, Arkansas, will be preaching each evening and we give the public a cordial invitation to attend these services and enjoy her inspiring messages.

If you enjoy lively singing and good music you will want to attend each of these services.

**HOME OR WEEKEND**

Nell DeShazo was home over the weekend from West Texas State at Canyon.

**FROM VERNON**

Mr. Lutterall's sister, Mrs. Henderson of Vernon, Tex. is visiting in the home of Mr. R. E. Lutterall this week.

**RETURN HOME**

Mr. and Mrs. Cecil Tate returned home Monday after a two weeks' vacation to Mississippi, New Orleans, Louisiana, Pensacola, Florida, Augusta, Georgia, and Mobile, Alabama. They visited Mr. Tate's brother, Major Charles Tate, in Augusta. Coming back they followed the route through Tennessee and Arkansas.

**VISIT IN HOME**

Mr. and Mrs. John Jackson, Mr. and Mrs. J. D. Henry and boys, Mrs. Alfred Barker, Mr. and Mrs. Jim Clements were visitors Sunday in the home of Mr. and Mrs. S. L. Jackson of Muleshoe. Mrs. Barker is spending a few days in the home of her brother, Jim Clements.

**TAYLORS ATTEND BABY CHICK ASSN. MEETING**

Mr. and Mrs. J. Clyde Taylor of Taylor Hatchery and Produce recently attended the convention of the

International Baby Chick Association, held over a period of several days in St. Louis.

is visiting in the Johnson and W. B. Wagon homes this week.

OFFICE SUPPLIES — The Journal

**HOME FROM CAMP**

Dick DeShazo has returned from R.O.T.C. Camp in Maryland. On his way home he visited Mr. and Mrs. Paul Gardner in Abilene and Mr. and Mrs. Bill Pearson in Lubbock. Dick plans to remain at home until the fall semester at A. and M. college.

**VISITING RELATIVES HERE**

Mrs. George Johnson's sister, Mrs. W. D. Armstrong of Sydney, Texas,



As Sole Proprietor of your business, all the profits belong to you. So, also, do the debts—and your estate—every bit of it—is liable for them. Why not shift the responsibility to life insurance today?

Southwestern Life  
Insurance Company  
Representative

Marion F. Harris

Phone 242-J Box 30

## J. E. Day Real Estate

Office in the back of the Bank Building.

I have all kinds of places to sell, houses and lots in town.

Come in to see us and give me your listings.

Your Patronage Appreciated

J. E. DAY

**INSIDE AND OUT HOT BOTTOM**

**GREATEST Magic Chef YET!**  
It's greatest for you with such new features as the one-piece cook top, the improved top burners, high level, Swing Out broiler, large and better baking oven, and the bright new beauty of the 1948 Magic Chef.

## WIEDEBUSH & CHILDERS

LP and Natural Gas Appliances  
Butane — Propane

Phone 16 Muleshoe

## Be Smart And Enjoy Electric Appliances

**HAVE YOU SEEN OUR —**

- H166m Combination Console Model.
- H122 Duo Combination Table Model.
- H126 Little Jewel (A console model in capsule form).
- Table Model Radios - Portable Radios.
- Electric Irons - Electric Roasters.
- Electric Food Mixers.
- Electric Coffee Makers.
- Waffle Makers - Sandwich Grill.
- Can-O-Mats - Electric Roasters.
- Electric Hot Water Heaters.
- Electric Alarm Clocks.
- Electric Kitchen Clocks.
- Silver Streak Ironing Pads & Covers.
- Vacuum Cleaners - Electric Razors.
- Electric Heating Pads.
- Electric Fans (Only 3 more).
- Laundromats (For Care Free Wash Days).

Be prepared for the cold nights that are ahead by buying your Electric Comforter now.

If you haven't seen these Appliances, we will be glad to show them to you at your One Stop Farm Store.

## Fry & Cox Bros.

Minneapolis-Moline Farm Machinery  
A One-Stop Farm Service  
Your Westinghouse Dealer

## FURNITURE — that have stepped from the Pages of Decorator Magazines

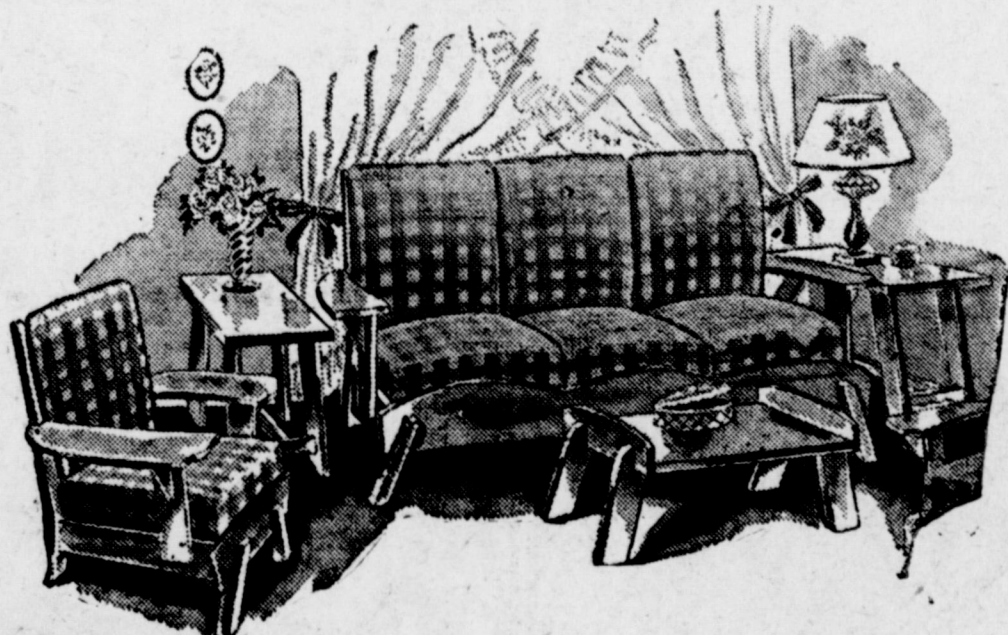

**MAPLE LIVING ROOM**

TWO PIECE, Comfortable pieces in mellow maple and TAPESTRY UPHOLSTERY — an unbeatable combination that makes for comfort and charm. The seats and backs are spring filled, of course, and this is indeed a quality suite that will give years of service. **\$147.50**

**DO AS THE DECORATORS DO —  
MAKE UP YOUR OWN BEDROOM GROUP**

EACH OF our customers is an individualist. She knows just what she wants... how much space she has, and how much she wants to spend. It is for this discriminating group that we have assembled this OPEN STOCK.

Choose a Bed and Any Two Additional Pieces — **\$144.90**

## E. R. HART COMPANY

Phone 23

Muleshoe, Texas



**The Muleshoe Journal**

Entered as second-class matter at the Muleshoe Postoffice under the Act of Congress, March 3, 1897.

Published Every Thursday at MULESHOE, TEXAS

J. M. FORBES . . . Publisher



**SUBSCRIPTION RATES**  
In immediate territory, yr. \$2.00  
Out of Territory \$2.50

**MULESHOE LODGE**  
NO. 1237 A. F. & A. M.  
regular Meeting Second Tuesday Night of Each Month

Ross Goodwin, W. M.; Earl Ladd, Secretary.

**Figures On 1948 Crops Are Released**

College Station.—Texas has about the same total number of acres in crops this year as last, but there is a big change in the acreage of some crops, says E. A. Miller, extension agronomist of Texas A. & M. College.

The July report from the USDA crop estimates office in Austin indicates a shift of around 2 million acres from wheat and oats to cotton and sorghums. Wheat acreage is cut down about a million and a half, while oat acreage is down a half

million, says Miller. Texas land under cotton went up about three-fourths of a million acres, and sorghums climbed a million and a quarter 3 million acres, 5 per cent below last year and the smallest acreage for harvest since 1925. Grain sorghums are still replacing some of the corn land. The grain sorghum land stands over 6 million acres, more than twice the corn total.

**PROPOSED CONSTITUTIONAL AMENDMENT**

H. J. R. No. 35  
**HOUSE JOINT RESOLUTION** proposing an amendment to Article VIII of the Constitution of the State of Texas to provide that Three Thousand Dollars (\$3,000) of the assessed taxable value of all residence homesteads as now defined by law shall be exempt from all taxation for all State purposes; providing the effective date; providing for the submission of said Amendment to a vote of the qualified voters at an election and providing for necessary proclamation and publication.

Section 1. That Sections 1-b and 1-c be added to Article VIII of the Constitution of the State of Texas to read as follows: "Section 1-b. Three Thousand Dollars (\$3,000) of the assessed taxable value of all residence homesteads as now defined by law shall be exempt from all taxation for all State purposes."  
Section 1-c. Provided, however, the terms of this Resolution shall not be effective unless House Joint Resolution No. 24 is adopted by the people and in no event shall this Resolution go into effect until January 1, 1951."

million, says Miller. Texas land under cotton went up about three-fourths of a million acres, and sorghums climbed a million and a quarter 3 million acres, 5 per cent below last year and the smallest acreage for harvest since 1925. Grain sorghums are still replacing some of the corn land. The grain sorghum land stands over 6 million acres, more than twice the corn total.

**Typhus Fever Said Prevalent In Texas**

AUSTIN—Statistical information compiled by the State Health Department shows a total of 182 cases of typhus fever so far this year. During the week between July 17-24, seven new cases were reported, one-half the seven year median of fourteen for the week of July 24.

Disease reaches its peak in the month of August, Dr. Geo. W. Cox, State Health Officer, said.

Over a five-year period from 1943 to 1947, typhus fever has been responsible for 273 deaths. The death rate has been reduced from sixty-three in 1943, to thirty in 1948.

"Typhus fever as we know it in Texas is transmitted by the fleas of infected rats," Dr. Geo. W. Cox,

State Health Officer, said. "It can be controlled by the simple expedient of consistently maintaining a program of rat poisoning, rat trapping and rat proofing."

**PROPOSED CONSTITUTIONAL AMENDMENT**

H. J. R. No. 7  
**HOUSE JOINT RESOLUTION** proposing an Amendment to Article IV of the Constitution of the State of Texas, by adding a new Section to be known as Section 2a, so as to provide for succession to the office of Governor in the event the Governor-elect dies, or becomes disabled, or fails to qualify, before taking his oath of office as Governor; and providing for the issuance of the necessary proclamation and publication by the Governor.

Section 1. That Article IV of the Constitution of the State of Texas, as and the same is hereby amended, by adding another section to follow Section 2, and be designated Section 2a, to read as follows: "Section 2a. If, at the time the Legislature shall canvass the election returns for the office of Governor and Lieutenant Governor, the person receiving the highest number of votes for the office of Governor, as declared by the Speaker, has died, then the person having the highest number of votes for the office of Lieutenant Governor shall act as Governor until after the next general election. It is further provided that in the event the person with the highest number of votes for the office of Governor, as declared by the Speaker, shall become disabled, or fail to qualify, then the Lieutenant Governor shall act as Governor until a person has qualified for the office of Governor, or until after the next general election. Any successor to the Governorship not otherwise provided for in this Constitution, may be provided for by law; provided, however, that any person succeeding to the office of Governor shall be qualified as otherwise provided in this Constitution, and shall, during the entire term to which he may succeed, be under all the restrictions and inhibitions imposed in this Constitution on the Governor."

Section 2. The foregoing Constitutional Amendment shall be submitted to a vote of the qualified voters of this State at a General Election to be held throughout this State on the date provided by law in the month of November, A. D. 1948, at which election all ballots shall have printed thereon:

"FOR the Constitutional Amendment providing for gubernatorial succession in the event the Governor-elect dies, or becomes disabled, before qualifying and for such succession in other contingencies."

"AGAINST the Constitutional Amendment providing for gubernatorial succession in the event the Governor-elect dies, or becomes disabled, before qualifying and for such succession in other contingencies."

Each voter at such election shall mark out one of such clauses on the ballot, leaving the clause expressing his vote on the proposed amendment.

Section 3. The Governor of the State of Texas shall issue the necessary proclamation for said election and shall have the same published as required by the Constitution and Laws of this State.

**Get That Airway Sanitizer**

It has power, it is sanitary, has attachments for all parts of house and car. Call 299 for free demonstration or come to my place on main street.

J. B. NICHOLS

**HILLCREST ROLLER RINK**

Clovis, N. M.  
**WILL BE CLOSED**  
Until August 17  
— On Vacation —

**Bobo Insurance Agency**

Pat E. Bobo, Owner  
Office in Court House  
Phone 97 — Muleshoe

**DENTISTS**

A. E. LEWIS B. Z. BEATY  
OFFICE— First Door West of Western Drug  
HOURS:— 9 A. M. to 6 P. M.

**PLAINS WELL SERVICE CO.**

PUMP INSTALLATION  
Well Clean Out - Fishing - Casing Service  
Plainview, Texas  
Off. Pho. 1700 — Res. Pho. 701W - 1204R

**SURVEYING & MAPPING**

Surveying of all kinds, Contour Maps. Terracing lines run and have party who builds them.  
**John J. Mock**  
COUNTY SURVEYOR  
Muleshoe Phone 356-J

**VACATIONERS!**

here's a  
**"MUST"**  
for that motor trip!

Before you leave on your vacation trip this year, be sure your car is ready to go; serviced as it should be serviced to give you miles of carefree motoring pleasure. See us today; then head for a happier holiday!

WE SERVICE ALL MAKES OF CARS AND TRUCKS

**C. & H. Chevrolet Co.**  
Muleshoe Texas Phone 12

**Guard the Soil**

It's Your Precious Heritage -

This evening look over the acres that make up your farm; ask yourself this question and answer it frankly, sincerely.

"Am I doing everything I should to protect my land?"

Think it over before you answer; remember, the land you farm is held in trust for other generations of farmers—your sons, perhaps—and their sons.



**Muleshoe State Bank**

**YOU name it!**

- Automatic lighting... no matches.
- Automatic clock control... times and cooks oven meal all by itself.
- Automatic heat control... no guessing at temperatures.
- Smokeless broiling... no pre-heating.
- Perfect baking... only Gas air-circulated ovens bake and brown so evenly!
- Extra insulation... cooler kitchens.
- Speed... nothing else cooks as fast as Gas!
- Streamlined design... easy to clean.
- Economical... both to buy and operate.



You'll do the fastest, cleanest, easiest cooking in your life on a new automatic Gas range! This TAPPAN Gas range built to "CP" standards is just one example. Many other super-modern makes meet the same exacting "CP" requirements. Visit your dealer today and select the one that is just right for your "New Freedom Gas Kitchen."

**GAS** has got it!

West Texas Gas Company

Just a Few More Days To Take Advantage of Our

**Summer Special**

One 8x10  
**PORTRAIT**  
Reg. \$5 Value  
**\$1.95**



GOOD UNTIL SEPT. 1

**Pierce's Studio**

Muleshoe, Texas



**Want to rate?...**

For winning performance that rates a prize, wise motorists OIL-PLATE with Conoco N<sup>th</sup>.

A special added ingredient in Conoco N<sup>th</sup> Motor Oil fastens extra lubricants so closely to metal that working parts are actually OIL-PLATED! This OIL-PLATING stays up on cylinder walls...

won't all drain down, even overnight! That way N<sup>th</sup> Motor Oil (Patented) gives you triple protection... against "dry-friction" starts, metal-eating combustion acids, power-choking sludge and carbon due to wear!

So, to rate full-time protection and more miles per quart...



**...OIL-PLATE!**



Can't be Beat . . .

in Summer Heat . . .

AND HERE'S THE PROOF! It's guaranteed to stand up at boiling temperature and above. It's the oil preferred by economy-wise motorists, who like its dual-solvent action . . . it cleans as it lubricates . . . gives more motor safety at less cost per mile!

HI-VI eliminates 'lubrication lull', that brief instant between the time you press the starter and ordinary motor oil goes to work. See your friendly CHAMPLIN DEALER today. Specify HI-VI Motor Oil!



a product of the CHAMPLIN REFINING COMPANY, Enid, Oklahoma. PRODUCERS, REFINERS, DISTRIBUTORS OF QUALITY PETROLEUM PRODUCTS SINCE 1916

Evans Oil Company

DISTRIBUTORS Muleshoe, Texas

AUTO TESTS

WE NEED TWO CARS!

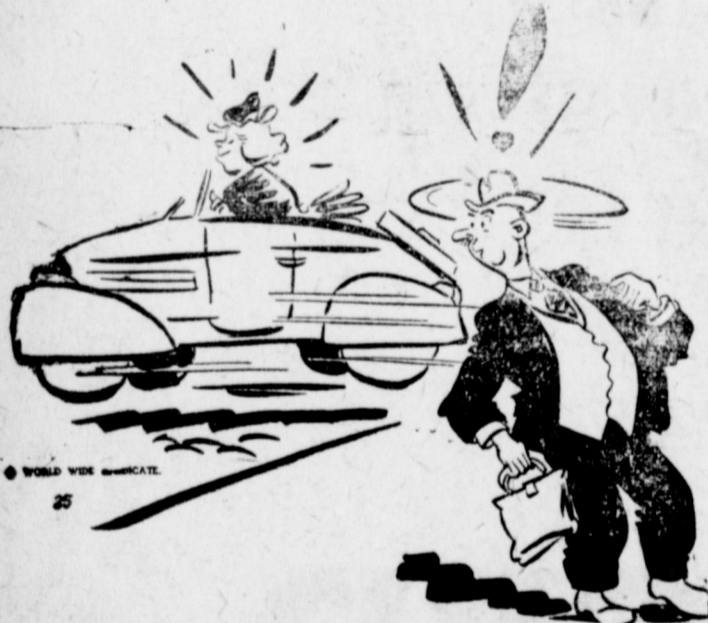

Or the fast repair service available at the

ARNOLD MORRIS AUTO CO.

Job-Rated Dodge Trucks Muleshoe Phone 111

Sanders A Director Of West Texas C C

Homer Sanders, Muleshoe lumberman, president of the Muleshoe Chamber of Commerce, was given a write-up in the current issue of West Texas Today, official publication of the West Texas Chamber of Commerce. Mr. Sanders is a member of the regional body's board of directors. The article follows:

Muleshoe's Homer Sanders is no newcomer to WTCC's board. He first became a director at Silvertown in 1935 and served there until his removal to Bailey County in 1945. At Muleshoe he succeeds the late R. L. Brown, another WTCC pioneer member and a director, continuously since 1923 until his passing, last January, removed from the earthly scene a true top West Texan.

Mr. Sanders is a Texas A&M College ex-student and there was a classmate (one year behind) of Calvin P. Dodson, now president of the West Texas Chamber of Commerce. Soon after winding up his college work Mr. Sanders began his West Texas business career. For the past 26 years he has been associated with J. M. Willson of Floydada—now second vice-president of the WTCC and head of the well known lumber chain bearing his name in 11 West Texas towns—and is co-owner with Mr. Willson and operator of the yard at Muleshoe.

He has successively lived at Floydada, Quitaque, Silvertown and now Muleshoe. In 1934 he was Democratic county chairman for Briscoe

County; chairman of War Bond sales throughout World War II; of the school boards at Quitaque and Silvertown; and led Red Cross and other activities. Currently he is president of the Muleshoe Chamber of Commerce.

Spraying Weeds Gets The Job Done

College Station.—Three hundred and forty acres of bindweeds were sprayed with 2, 4-D on Gray county farms during May with one county owned sprayer, reports Co. Agent Ralph R. Thomas.

The 150 gallon sprayer was mounted on a pickup truck and equipped with low volume nozzles. With 30 pounds pressure and a speed of four and a half miles per hour, the solution was applied at the rate of 10 gallons per acre.

Last year, Thomas pointed out, the two county sprayers, one 150 gallon tank and one 200 gallon tank, sprayed only 220 acres during the summer. And about half of this had two sprayings. Three hundred gallons of 2,4-D to the acre was sprayed on the first time, and 100 gallons the second time.

"We are using the same amount of 2,4-D per acre that we used last year

PROPOSED CONSTITUTIONAL AMENDMENT

HOUSE JOINT RESOLUTION 110. An amendment to Article III of the Constitution of the State of Texas by adding thereto another Section to provide insurance for county employees, providing for the Governor's discretion, and submission to the electorate.

SECTION 1. That Article III of the Constitution of the State of Texas be amended by adding thereto another Section following Section 53, to be designated "Section 60" to read as follows:

"Section 60. The Legislature shall have the power to pass such laws as may be necessary to enable all counties of this State to provide Workmen's Compensation Insurance, including the right to provide its own insurance for all county employees as in its judgment is necessary or required; and the Legislature shall provide suitable laws for the administration of such insurance in the counties of this State and for the payment of the costs, charges and premiums on such insurance and the benefits to be paid thereunder."

SECTION 2. The foregoing Constitutional Amendment shall be submitted to a vote of the qualified electors of this State at an election to be held on the date fixed by law for the General Election in November, A. D. 1948, at which all ballots shall have the name of the proposed Constitutional Amendment providing Workmen's Compensation Insurance for county employees, and "AGAINST" the Constitutional Amendment providing Workmen's Compensation Insurance for county employees." Each voter shall indicate on one of said clauses on the ballot, leaving the one expressing his vote on the proposed Amendment, in counties or other subdivisions using voting machines, the above provision for voting for and against this Constitutional Amendment shall be placed on such machines for or against the Constitutional Amendment.

SECTION 3. The Governor shall issue the necessary proclamation for said election and have the same published as required by the Constitution and laws of this State.

GREEN

Hospital & Clinic Muleshoe, Texas

L. T. Green, Jr., M. D.

M. F. Green, M. D.

Mrs. Lula Gorrell, R. N. Alice Hicks, R. N. Winona Blair, R. N. Geraldine Green, R. N. (Office At Hospital)

FOR Refrigeration Sales & Service

Call 272-W

PERKINS' Refrigeration Service BOX 1025

Listen to Hereford's New Radio Station

KPAN 860

On your radio dial Sunup to Sundown Marshall Formby Manager

but this year we are using high pressure and using only 10 gallons of water," said Thomas. "Last year we spent most of our time hauling water. This year, we spend most of our time spraying bindweed."

"So far, results of this spraying appear to be as good or better using the low volume high concentration spray."

BAILEY ESTIMATED WHEAT PRODUCTION 110,000 BUSHELS

A survey recently made by the Amarillo Chamber of Commerce gives Bailey County's estimated wheat

PROPOSED CONSTITUTIONAL AMENDMENT

S. J. R. No. 2

A JOINT RESOLUTION proposing an amendment to Section 25 of Article III of the Constitution of the State of Texas so as to provide a Board of Apportionment, agreeable to the provisions of Sections 25, 26, and 26a of this Article. In the event the Legislature shall at any such first regular session following the publication of a United States decennial census, fail to make such apportionment, same shall be done by the Legislative Redistricting Board of Texas, which is hereby created, and shall be composed of five (5) members, as follows: The Lieutenant Governor, the Speaker of the House of Representatives, the Attorney General, the Comptroller of Public Accounts and the Commissioner of the General Land Office, a majority of whom shall constitute a quorum. Said Board shall assemble in the City of Austin within ninety (90) days after the final adjournment of such regular session. The Board shall, within sixty (60) days after assembling, apportion the state into senatorial and representative districts, as the failure of action of such Legislature to do so shall constitute an appointment shall be in writing and signed by three (3) or more of the members of the Board duly acknowledged as such. Such apportionment shall become effective at the next succeeding statewide general election. The Supreme Court of Texas shall have jurisdiction to compel such Commission to perform its duties in accordance with the provisions of this section by writ of mandamus or other extraordinary writs conformable to the usages of law. The Legislature shall provide necessary funds for clerical and technical aid and for other expenses incidental to the work of the Board, and the Lieutenant Governor and the Speaker of the House of Representatives shall be entitled to receive per diem and travel expense during the Board's session in the same manner and amount as they would receive while attending a special session of the Legislature. This amendment shall become effective January 1, 1951.

SECTION 2. The foregoing Constitutional Amendment shall be submitted to a vote of the qualified electors of this State at an election to be held throughout the state on the first Tuesday after the first Monday in November, A. D. 1948, at which all ballots shall have printed thereon:

"For the amendment to Section 25, Article III of the Constitution of Texas providing for a Board of Apportionment of the state into senatorial districts and representative districts in the event the Legislature fails to make such apportionment."

"Against the amendment to Section 25, Article III of the Constitution of Texas providing for a Board of Apportionment of the state into senatorial districts and representative districts in the event the Legislature fails to make such apportionment."

Each voter at such election shall mark out one of such clauses on the ballot, leaving the clause expressing his vote on the proposed amendment.

SECTION 3. The Governor of the State of Texas shall issue the necessary proclamation for said election, and shall have the same published as required by the Constitution and laws of this state.

SECTION 4. The sum of Ten Thousand (\$10,000.00) Dollars or so much thereof as may be necessary, is hereby appropriated out of any funds in the treasury of this state not otherwise appropriated, to pay the expenses of such publication and election.

production this year at 110,000 bushels. Lamb's production was estimated at only 50,000.

The wheat crop was far below that of 1946 because of extremely dry weather during the early spring months. Much acreage was plowed under and the land was planted to another crop.

Mrs. T. H. Clem, Sunday, were her father, Mr. J. M. Bates, her brother and his wife, Mr. and Mrs. E. E. Bates, all of Lamesa, her sister and her husband, Mr. and Mrs. W. J. Kennemer of Lubbock.

GUESTS IN SPIVEY HOME

Mrs. C. W. Cox from Munday is visiting Mr. and Mrs. Curtis Spivey.

GUESTS IN CLEM HOME

Visitors in the home of Mr. and

INSTALLATION OF ELECTRIC IRRIGATION MOTORS

Satisfactory Service Reasonable Prices

DAVE COULTER

Valley & Palace THEATERS

MULESHOE, TEXAS

Schedule of Coming Attractions

Box Office opens 7:45 p. m. Show starts 8:00 p. m. Saturday and Sunday, continuous showing beginning at 2 p. m.

VALLEY

PALACE

Thurs., Fri., August 12, 13 Dennis Morgan

Thurs., Fri., August 12, 13 Henry Fonda

"To The Victor"

"The Fugitive"

Saturday, August 14 Roy Rogers, Gabby Hayes

Saturday, August 14 Stan Laurel, Oliver Hardy

"Heldorado"

"Pack Up Your Troubles"

Sun., Mon., Tues., Aug. 15, 16, 17 Gary Cooper, Paulette Goddard

Sun., Mon., August 15, 16 Mickey Rooney

"Unconquered"

"Summer Holiday"

Wednesday, August 18 Ronald Coleman, Peggy Cummins

Thurs., Wed., August 17, 18 The Cisco Kid

"The Late George Apley"

"King of the Bandits"

Frequent Change of Programs Gives You A Variety of Fine Entertainment

Advertisement for Tappan Automatic Gas Range. Includes illustration of the stove and text: "Looks like a million!", "Cooks like a billion!".

DR. B. R. PUTMAN

Optometrist

OFFICES NOW OPEN

For The Practice Of Optometry

COMPLETE VISUAL ANALYSIS Lenses Prescribed Broken Lenses Duplicated

MULESHOE BANK BUILDING Office Hours: 9 a. m. - 5 p. m. Muleshoe, Texas

Listen to Hereford's New Radio Station

KPAN 860

On your radio dial Sunup to Sundown Marshall Formby Manager

Advertisement for Muleshoe Liquefied Gas Co. Includes text: "Look at the new TAPPAN Automatic GAS RANGE", "Butane - Propane LP & Natural Gas Appliances", "Muleshoe, Texas".

**MOVED  
To New Location**

The Beavers & Hanover Real Estate firm has moved to new quarters and added one new member, Mr. J. E. Day, who will be associated with us now. You will find us in the rear of the Muleshoe State Bank Building, just across the street from where we were, and we have:

—80 acres, all in cut, good 4 room house, partially modern, 15 acres in alfalfa, bal in row crop, possession Jan. 1. \$15,000.

—80 acres, some alfalfa, 2 room house, shallow water, No. 12 irrigation setup, REA, close to town, pos. now \$16,000.

—320 acres good red catclaw land with small house all in cultivation, shallow water, level, in a good community, \$125 acre.

—320 acres with one set of GOOD improvements, shallow water, one end on pavement, road on three sides, and the cheapest land in the county at \$105 acre.

—One 4 room and bath nearly new, nicely located, in good condition, for \$4750 if bought at once.

—One 4 room and bath with basement, in good part town, 50 ft lot for \$6,000. Half carried at 5%.

—We have a nice 5 room and bath well located, lots of shade, double garage, with all the trimmings, \$9,000.

We have other offerings and will be glad to show you what we have if you will come in and let us. We think we have what you want.

**Day — Hanover  
Beavers**  
REAR OF BANK

USED CAR

YOU CAN BE INDEPENDENT  
IF YOU DRIVE OUR CARS

WE HAVE FIRECRACKER  
BARGAINS —  
WE'RE NOT JUST POPPIN' OFF

C.W. GOSS & SON'S  
OIL GULF GAS

USED CARS you can depend on  
Come in Please - Go out Pleased  
Muleshoe Phone 53

**Muleshoe Boosted  
Out of Play Off**

Muleshoe was eliminated from any chance at the championship of the Capitol Baseball League when Sudan won the third and decisive game Sunday, 15 to 5. The teams had one victory each in the playoff.

Sudan garnered only 14 hits to 11 for the Muleshoe boys but made the licks count for tallies.

The League schedule has come to an end for the year 1948.

**VISITING BROTHER**

Tommy Lumsden of McAdoo is visiting his brother, Bill, in the home of Mr. and Mrs. Troy Actkinson this week.

**TO DALLAS**

Mr. and Mrs. John Smith were in Dallas, Sunday and Monday of this week on business.

**Adding Machines  
Are Stolen Here**

An electric adding machine was stolen from the office of the S. E. Cone Grain and Seed Co. here on the night of July 26. Roy Jordan, manager, told The Journal. He said a window screen was slashed and the window forced open.

Jordan had gone to Hot Springs, N. M., for a prolonged outing. His office assistant made arrangements to borrow an adding machine from the Copley Gin Company. Noticing his machine was gone, A. W. Copley of the gin supposed the grain man had taken it. It was several days before he realized that his machine had also been stolen.

**Bailey Co. Buys  
More Than Quota  
Of Savings Bonds**

Total sales of U. S. Savings Bonds in Bailey County during the Security Loan campaign were \$51,081.25 according to E. R. Hart, county Savings Bonds chairman. He received sales figures this week from state Savings Bonds headquarters in Dallas.

The county's quota was \$30,000. The Security Loan campaign was launched on April 15 and continued through June 30, with sales through July 15 being credited to county quotas. Of the county's total sales, Series E Bonds accounted for \$41,081.25.

Final sales for the state as a whole were: Series E, \$41,404,000; Series F and G, \$24,462,000; total, all series, \$65,866,000.

Total sales for the nation were \$2,798,183,000.

**VISITED IN OKLAHOMA**

Mr. and Mrs. V. E. Garland and children have returned home after a three weeks vacation in Sugler and Ponca City, Okla.

**Farm Cash Income  
In Texas Climbs**

AUSTIN—Texas farm cash income, totaling \$131,858,000, climbed 23 percent from May to June, the Bureau of Business Research reported.

However, June farm cash income slid 29 percent below June 1947.

Wheat brought Texas farmers \$38,769,000 in June, for the greatest source of farm cash income. Increased marketing of oats, wool, sheep, calves, poultry, eggs, and milk products contributed to the over-all gain from May.

The largest farm cash income was in the Red Bed Plains where farmers' incomes increased 95 percent from a month earlier, totaling \$24,346,000. Black and Grand Prairies' income totaled \$19,652,000, and Edwards Plateau registered \$18,800,000.

ALL members of Muleshoe Rebekah Lodge are urged to be present next Tuesday night August 17 for team practice, we will also have a food sale at E. R. Hart Co. Saturday, August 21 each member is urged to bring a cake or pie.

**"RAISE MORE PIGS,"  
FARMERS ARE URGED**

Secretary of Agriculture Charles F. Brannan has again urged farmers to increase the fall pig crop by at least 10 per cent. Holding back rather than selling, bred sows and gilts now on hand offers the first and most rapid means of increasing the Nation's red meat supply, the Secretary pointed out.

Farmers can plan to expand the number of sows they keep for farrowing this fall with increased confidence, according to Secretary Brannan. This belief is based on (1) ex-

support. Under recent legislation, Government price supports on hogs continue excellent prospects for 1948 feed crop production, (2) the probable strong demand for meats next year, and (3) assurance of continued price during 1949 at 90 per cent of parity. This is the same level of support that has been in effect the past several years. Supports during the hog marketing year fluctuate seasonally, but the present annual support level is \$16.85 per 100 pounds, Chicago basis. The current 6-month price-

THE BOSS MAY MAKE FUN OF HIS WIFE FOR WEARIN' HER COAT OPEN SO'S HER BEAD'S'LL SHOW. BUT WE NOTICE HE WEARS HIS PANTS-LEG TUCKED INTO HIS BOOT-TOP.

FOR FREE REMOVAL OF DEAD STOCK CALL

RENDERING PLAINVIEW COMPANY

Phone 115 Muleshoe

**FAST SANITARY SERVICE**

One of the most accurate machines  
Made is  
**YOUR WATCH**

Like your car, it needs repairing, cleaning and oiling to give the service it was made to give.

Most jobs out in 3 to 5 days — All Work Guaranteed

**MURRAY LEMONS**  
— at —  
**Western Drug**

support period extends through September. OFFICE SUPPLIES — The Journal

**THESE BOYS  
WERE THERE**

**EMPLOYEES  
CASH WAY**

Store No. 1

Gerald Gollehon

NAVY

Wayne Phillips

ARMY

Roy Brittan

ARMY

Aubrey Jackson

NAVY

L. C. Jordan

NAVY

Herman Meyer

ARMY

Bob Townsend

ARMY

Store No. 2

Arthur Tinsley

NAVY

Earth Store

W. C. Maxcey

ARMY

Muleshoe Store

W. D. Niewarner

ARMY

Gene Sterling

ARMY

James Brown

ARMY

Friona Store

Orville House

NAVY

Dimmitt Store

Joe Freeman

NAVY

IN  
**HONOR**  
AND IN  
**GRATITUDE**

TO THE  
BOYS WHO WON THE WAR

WE WILL  
RESPECTFULLY  
REMAIN

**CLOSED**

SATURDAY AUGUST 14TH

**V. J. DAY**

ALL

**Cash Way Stores**

No. 1 and No. 2 in Hereford — Friona — Muleshoe — Earth — Dimmitt — Will Remain Closed in Observance of the Occasion of V-J Day.

ELMER GOLLEHON



If your coiffure is a cap cut close to the head

you'll want a **RICHARD HUDNUT**  
*Home Permanent*

You're right in the height of fashion with a new short cut... but don't forget... your hair must have just enough of a soft curl to give it "body," make it manageable. To keep shorter hair looking salon-sleek and chic, give yourself the new, improved Richard Hudnut Home Permanent! Right in your own home... quickly and easily... you can use the same type preparations, the same process used for expensive waves given in the Richard Hudnut Fifth Avenue Salon! No weekly trips to the hairdresser, no huge expense.

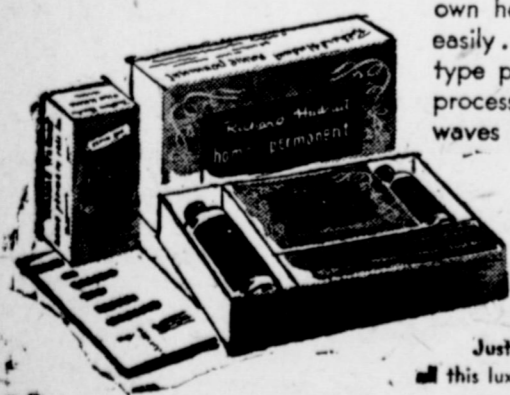

Just 2.75\* buys all this luxury and hair-beauty!  
Refill Kits 1.50\*  
\*plus 30c Fed. Tax

**Western Drug Co.**

Your Prescription Store  
The Leading Drug Store In Muleshoe