

New higher interest rate on U.S. Savings Bonds.

Now U.S. Savings Bonds pay 6% interest when held to maturity.

Here's how it works:

The higher interest rate applies to all new Bonds purchased since December 1, 1973, raising their rate from 5½% to 6% when held to maturity. And the maturity period on Series E Bonds is shorter, too. Now E Bonds mature in 5 years, with a first-year rate of 4½%.

Series H Bonds, with a 10-year maturity, will earn 5% the first year; 5.8% for the next four years; and 6½% for the last five years. This gives you an average 6% yield over the 10-year period.

It works for Bonds you now hold, too. There's no reason to redeem your older Bonds to buy new ones.



Their yield has improved, too.

All outstanding E Bonds will receive a ½% increase in yield for each semiannual interest period beginning on or after December 1, 1973, payable upon redemption. This also applies to any Freedom Shares you may still hold.

All outstanding H Bonds will receive a ½% yield increase for each semiannual interest period beginning on or after December 1, 1973. This is payable in the form of increased semiannual interest payments.

It all works to your advantage. Now, more than ever,

it makes sense to buy higher-paying U.S. Savings Bonds and hold them to maturity or beyond.

Sign up now to buy Bonds through the Payroll Savings Plan where you work, or buy them where you bank.

Take stock in America. It's in your interest.



Take stock in America.
Join the Payroll Savings Plan.

LAKE THEO WILL OPEN

FRIDAY, MARCH 8

Come Eat Catfish With Us!

Fri. 5-10 p.m. — Sat. 11 a.m.-10:00 p.m. Sun. 11 a.m.-9 p.m.

Complete Line of

C. B. RADIO EQUIPMENT

Johnson, SBE and Browning
Installation Available

Let us help you with your C. B. needs.
Come in or call

TIDWELL MOTOR CO.

Highway 86 West
Silverton, Texas Phone 806-823-6251

WIG SHOW

2:00 P.M. SUNDAY, MARCH 10 IN THE CHANDELIER
ROOM AT THE PEOPLES STATE BANK IN TURKEY.
HOSTESS: BETH MILLS, LINDA SEYMOUR,
AND RUTH WARE.

Ann Fuston, representative of the Wig Boutique in
Lubbock, will be here to help you select your wig.

**ALL IN THE AREA ARE INVITED
TO ATTEND!**

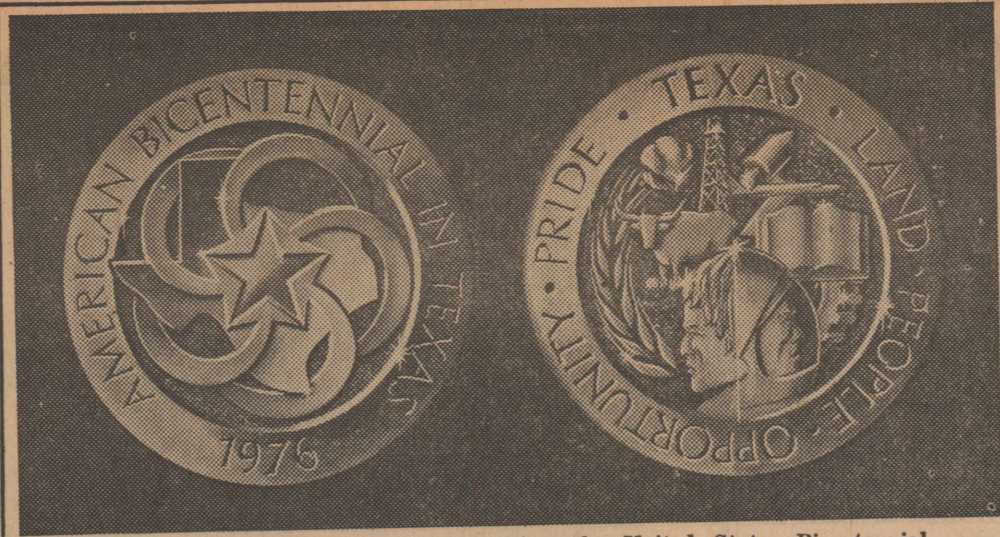

Official Texas medallion commemorating the United States Bicentennial

Bicentennial Texas Medallion Unveiled

Arlington—Mrs. Bill Hobby, president of the Bicentennial Association of Texas, Friday unveiled the official Texas medallion and logo for the United States Bicentennial observance at a news conference at the University of Texas at Arlington.

The obverse side of the medallion features the official emblem of Texas' Bicentennial observance. The converging arrows represent the ethnic groups that have come together for 200 years and longer to form the Lone Star State.

The reverse side of the medallion is a montage, dominated by a two-headed figure of man.

One face looks to the past and the heritage of a bountiful land. A shaft of wheat, a boll of cotton, a Longhorn steer and a derrick represent Texas' richest products . . . her natural resources.

Pride in the present is reflected in a gear for booming industry and commerce, a book for education and unlimited opportunity.

Man's forward face looks through an astronaut's helmet, with the land's bright future represented by an airliner and spacecraft.

Proceeds from the sale of the Texas medallion will go toward the production of "Texana," a major stage production authorized by a concurrent resolution passed during the 63rd session of the Texas Legislature. "Texana," our state government's contribution to the Bicentennial, will symbolize the 26 ethnic and national cultures represented in Texas.

Of the planned stage production, Governor Dolph Briscoe has said: "This will be a major production depicting the history, the accomplishments and the dreams of Texas and its people. It will

be produced through the cooperative efforts of the outstanding talents we have available in our academic and professional communities."

Dr. Joe B. Frantz, a member of the American Revolution Bicentennial Commission (ARBC) of Texas, will be in charge of preparations for "Texana."

The Bicentennial Association of Texas, a non-profit private corporation, is an adjunct to the ARBC of Texas. The Association will be responsible for funding of "Texana."

A limited edition of the Texas medallion, in both fine silver and bronze, will be available this spring. Marketing will be by Century II, Ltd. of Austin under authority of the Bicentennial Association of Texas.

The medallion was designed by Jerry Tokola, Bob Stewart and Steve Parrino.

Herbicide Application Hampered By Dry Soil Conditions

Lack of soil moisture is hamper-

ing land preparations for spring herbicide treatments, says a Lubbock based agronomist.

Land that now is being deep-broken or chiseled is causing considerable cloddy conditions, making nearly impossible the proper incorporation or preplant herbi-

cides such as trifluralin and planav. In fact, according to Dr. Robert B. Metzger, area specialist with the Texas Agricultural Extension Service, farmers actually may be losing money by applying these herbicides on extremely cloddy land with high amounts of plant residue.

"If the land is reasonably free of large clods, effective control can be attained," he cautions, "but one should make sure that any plant material is worked well into the soil. Considerable crop residue such as grain sorghum stubble that is left on the surface will tie up any herbicide that hits it before it gets into the soil."

Metzger advises that the spray should contact the soil for best incorporation. In many fields, he adds, plant residue is fairly heavy, limiting the operator in working it into the soil. Under these conditions, the applicator should probably increase rates of these herbicides by 25 percent.

"In many fields, it may become necessary for producers to use a pre-emergence herbicide at planting time," the specialist explains. "There are many herbicides such as Caparol, Karmex, Lasso, Planavin and Sandcap that may be applied in a band behind the planter. If this type herbicide is used, the label should be followed closely concerning rates to use in different soil types.

"Usually these herbicides give better weed control if some type of light incorporation is used," he continues. "These usually can be some type of drag behind the spray applicator."

"A producer must keep several precautions in mind. Usually these are listed on the label. Particularly, Caparol should not be used in very sandy soils, especially if it is planted down in the hole under very dry conditions. This may injure some cotton seedlings after a rain has leached the material around the seed. The same is true for Lasso, but both of these compounds cause no injury problem if sufficient moisture is available for germination and seedling growth."

Karmex is another material that should receive shallow incorporation, Metzger advises. It should not be applied on loamy sand or very sandy soil. Planavin can be used as a band behind the planter and should also be lightly incorporated. This gives fairly good control for three to five weeks and has been shown to be safe on sandy lands at rates of one pint per acre broadcast.

Another fairly new compound is Sandcap, primarily used on sandy land. It has shown good tolerance at recommended rates. This herbicide has given good weed control, yet it is not as toxic to cotton as Caparol.

Briscoe Highway Work Included In State Plan

"Highway work in Briscoe County is included in a three-year \$250 million statewide program approved recently by the Texas Highway Commission," said Briscoe County Judge M. G. Moreland today. "I

"Of course," Metzger explains, using these herbicides and applying them at planting time simply does not do as successful a job as would broadcasting preplant operations. For that reason, it will not effectively kill some of the deeper germinating seeds such as volunteer grain sorghum and devil's claw. Also, full season weed control can not be expected with the pre-emergence herbicides. It will not last as long as trifluralin or planavin applied broadcast. One of the advantages, of course, is that it is somewhat cheaper, because less pre-emergence herbicide per acre is used with the band application method behind a planter, and because this one operation at planting time saves labor and fuel.

"We hope that we can get some moisture that will speed up land preparations," Metzger concludes, "and that we can start preparing our land so that we can get maximum benefit from herbicides now on the market."

am very pleased to report to you that a highway project that we have been working on for some time is now on the list of approved projects."

District Engineer Lewis H. White, Childress, today announced that included are funds in the amount of \$1,000,000 for the widening, reconditioning, and resurfacing of approximately 9.1 miles of State Highway 86, in Briscoe County.

Limits of the proposed project extend from the Swisher County Line to the West City Limit of Silverton, and will provide two 13-foot travel lanes with 9-foot paved shoulders. Work will be under the supervision of Everett H. Monroe, Engineering Technician V, Cleburne, Texas.

Statewide the 1975-1977 Consolidated Highway Program provides for construction, or reconstruction, of a total of 2,036 miles of rural and urban highway facilities. Estimated cost of construction is \$235 million.

The program also includes \$15 million for the state's share of right of way costs for U. S. and State-numbered highways across the state. Included were needed projects in both urban and rural areas.

"In the near future we will make formal application to the Texas Highway Department for some Farm to Market Roads which we hope to get in the future," Judge Moreland added.

It's a new Land Bank serving a new agriculture in new ways

Over the next ten years, agriculture will require a minimum of \$60 billion in new financing to meet unprecedented changes and challenges. Because there is a Federal Land Bank—created to insure an abundance of capital at reasonable rates—you can have more confidence this need for credit will be met.

The Land Bank will continue to obtain loan funds in the nation's money markets on the very best terms it can. It will continue to make financing available to farmers and ranchers at reasonable cost. And with increased flexibility now permitted by the Farm Credit Act, it will help more people in more ways.

Today, more than ever, you should understand the operation of your Federal Land Bank. If you are not an Association member, let's get acquainted. If you are a member, let's get better acquainted. Let's work together . . . to build a secure place for you and your family in a viable, prosperous agriculture.

TOTCH UPSHAW
JACKIE EUBANKS
Floydada, Texas



Byrd Pharmacy

Fred Byrd, Pharmacist

LOCKNEY, TEXAS

PHONE OL 4-3353

WHERE YOUR DOLLAR BUYS MORE

DEPENDABLE SERVICE

. . . is what you get every time you bring a prescription to Byrd Pharmacy. A registered pharmacist fills your prescriptions exactly as your doctor orders . . . and with fresh Quality drugs. Customer confidence is our trademark.

In The Hospital Building

THE VALLEY TRIBUNE
STAFF
EXTENDS CONGRATULATIONS
TO THE
VALLEY HIGH TEAMS
AND COACHES
FOR YOUR SUCCESSFUL BASKETBALL
SEASONS
GASTON - LOTTIE - KAREN

THE VALLEY TRIBUNE

Successor to the Quitaque Tribune, established at Quitaque in 1937... PUBLISHED EVERY THURSDAY AT QUITAQUE, TEXAS 79255

Rep. Phil Cates Seeking Re-Election

State Representative Phil Cates announced Friday morning that he has filed for re-election to a third term in the Texas House of Representatives.

The LeFors Democrat announced that he would continue to serve the people of District 66 fairly and honestly.

"I am seeking a third term to the Texas House and pledge my continued support for (1) the development of a sufficient water supply for the Panhandle-Plains region; (2) frugal fiscal practices at all levels of state government, and (3) making good government subservient to the people, rather than the people being slaves to government red tape," Cates said in his announcement.

Rep. Cates is currently serving as a delegate to the history-making Constitutional Convention of 1974. At the Convention, delegate Cates was appointed to the committee on the executive by Convention President Price Daniel, jr.

Rep. Cates has served as Vice Chairman of the Human Resources committee during the past legislative term as well as Vice Chairman of the sub-committee on water within the Natural Resources committee. Rep. Cates also has a seat on the Agriculture Committee in the House of Representatives.

Rep. Cates has sponsored legislation against persons involved in child abuse, the bill to allow spraying instead of dipping of cattle for scabies protection, and he supports the concept of the right-to-work law.

Rep. Cates is the only graduate of West Texas State University now serving in the State Legislature, although there have been others in the past.

Cates is married to the former Nancy Kay Holt of Pampa. He represents ten Texas counties which include Gray, Wheeler, Collingsworth, Floyd, Armstrong, Childress, Briscoe, Hall, Motley and Donley.

After filing with the State Democratic Executive Committee in Austin, Cates stated: "Nancy and I are grateful to the Panhandle Plains area for allowing us to represent them in state government. We feel even greater need for good government in the future since we are looking forward to the birth of our first child in September."

Mackenzie Project To Be Discussed At Annual Symposium

The Southwest Federation of Archeological Societies will hold its tenth annual symposium March 22-24 in Plainview, with professional and amateur archeologists from throughout West Texas and Eastern New Mexico expected to attend.

Registration will begin Friday, March 22, from 7 to 9 p.m. and will continue Saturday morning. Artifact displays will be exhibited Saturday with presentation of papers scheduled from 9 a.m. until 4:30 p.m. Dr. Jack T. Hughes, chairman of the Department of Anthropology at West Texas State University, will be speaker for the banquet which begins at 7 p.m. Saturday.

His subject will be the "Mackenzie Reservoir Salvage Project" which he supervised and during which a number of sites, dating from Paleo to historic times, were excavated.

On Sunday, round table sessions will be conducted from 9 a.m. until noon on the subject "Historic Indian Occupation in the Federation Area."

The symposium is hosted by the South Plains Archeological Society, based at Texas Tech. All sessions will be at the Holiday Inn, located at the intersection of Interstate 27 (Hwy. 287) and Highway 70, in west Plainview.

Members are expected from archeological societies in a number of West Texas and Eastern New Mexico cities including Lubbock, Amarillo, Midland, El Paso, La Mesa, Portales and Hobbs.

James McBee, jr., of Amarillo had very serious surgery on Monday a week ago at High Plains Baptist Hospital in Amarillo from a bleeding ulcer. The doctors removed part of his stomach. A number of men from Quitaque went up Monday of this week to donate blood. He is a nephew of Mr. and Mrs. James Kimbell of Quitaque.

Mr. and Mrs. James Barefield and Joey were in Big Spring over the weekend visiting their daughter and sister, Ma and Mrs. Johnny Bingham and girls.

The Tribune has heard through the grapevine that Mrs. Mae Ross a former resident of this area, has been in Central Plains Hospital in Plainview the past two weeks. We have not been able to verify this with her son, Jimmy.

V. A. Urges Immediate Return Of Questionnaires

The Veterans Administration urges veterans, widows and parents to promptly return income questionnaires received last November, even though the January 15 deadline has passed.

"Each year, thousands miss the deadline because questionnaires are misplaced, forgotten or lost, causing interruptions or delays of monthly benefits checks," Jack Coker, Waco VA Regional Office Director, explained.

He noted that 907,000 of the 1.2 million questionnaires mailed were returned to VA before the deadline. Information from the questionnaires is used to adjust pension benefits.

Questionnaires were mailed to veterans on VA pension rolls, widows of veterans drawing pension based on non-service-connected deaths, and parents receiving dependency and indemnity compensation for service-connected deaths of sons and daughters.

Pensioners 72 years old or older who have been on pension rolls during the last two consecutive years generally are exempt. "But they still must report changes in income, and those who were mailed questionnaires must return them," Coker pointed out.

Information on pension and other benefits is available at VA offices, veterans county service offices, and from representatives of local veterans service organizations, he added.

Five Briscoe Wrecks Reported Last Month

The Texas Highway Patrol investigated five accidents on rural highways in Briscoe County during the month of January 1974, according to Sergeant J. R. Smith, Highway Patrol supervisor of this area.

These crashes resulted in one person killed and eight persons injured. (In February, one of those injured in January died as a result of the injuries he received in an auto accident.)

The rural traffic accident summary for the 60 counties of the Lubbock Department of Public Safety Region for January 1974, shows a total of 553 accidents resulting in 16 persons killed and 302 persons injured as compared to January 1973, with 572 accidents resulting in 16 persons killed and 207 persons injured. This was 19 less accidents, and 95 more injured in 1974 at the same period of time.

The 16 traffic deaths for the month of January 1974, occurred in the following counties: three in Parker; two in Lubbock, Potter; and one each in Crosby, Haskell, Lamb, Lynn, Montague, Palo Pinto, Young, Briscoe and Ochiltree.

Mr. and Mrs. Ralph Carter spent Friday night with their children, Mr. and Mrs. Larry Hedrick and children. They shopped in Amarillo Saturday.

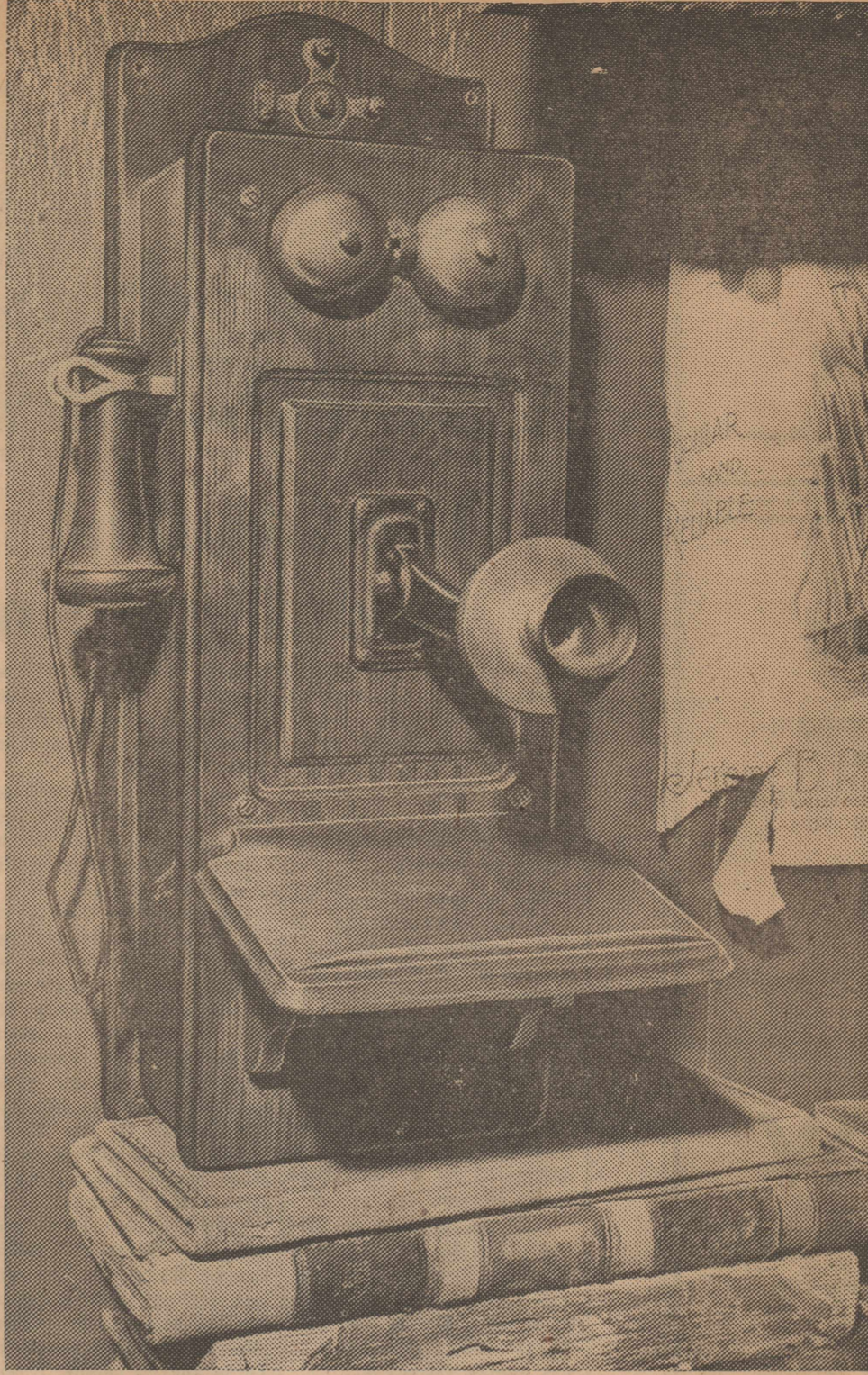

The man who prays can hear the prayers of others... especially when he prays for those human needs which are common to all men.

But even when he prays for needs that are solely his own, he knows that those who care for him are joining their prayers with his.

And God's answers come back along the party line.

You're never quite sure the message was meant for you. You are tempted sometimes to think it was intended for someone else... until you realize that this answer which God has inspired in your heart does fit your prayer.

There are times when it's good for everybody on the party line to pick up the phone at once... and speak what they all feel... and listen to what they all need to hear.

That happens regularly on Sunday morning.

Copyright 1974 Keister Advertising Service, Inc., Strasburg, Virginia

Scriptures Selected By The American Bible Society

Prayer is a party line

Sunday I Corinthians 3:16-23

Monday Matthew 5:38-48

Tuesday Psalms 41:1-3

Wednesday I Samuel 26:2-23

Thursday Luke 6:27-38

Friday Genesis 3:1-7

Saturday Psalms 51:1-17



ASSEMBLY OF GOD CHURCH

Quitaque, Texas
Pastor: D. W. Enos

Weekly Schedule of Meetings

SUNDAY:
Sunday School 10:00 a.m.
Morning Worship 11:00 a.m.
Evening Worship 7:00 p.m.

WEDNESDAY:

Prayer Meeting 7:45 p.m.

FIRST BAPTIST CHURCH

Quitaque, Texas
Pastor: Freddie Martin

Weekly Schedule of Meetings

SUNDAY:
Sunday School 9:45 a.m.
Morning Worship 11:00 a.m.
Training Union 5:30 p.m.
Evening Worship 6:30 p.m.

WEDNESDAY:

Prayer Meeting 8:00 p.m.

CHURCH OF CHRIST

Quitaque, Texas

Weekly Schedule of Meetings

SUNDAY:
Morning Worship 10:30 a.m.
Evening Worship 6:00 p.m.

WEDNESDAY:

Bible Study 7:00 p.m.

FLOMOT BAPTIST CHURCH

Flomot, Texas

Weekly Schedule of Meetings

SUNDAY:
Sunday School 10:00 a.m.
Worship Service 11:00 a.m.
Church Training 6:00 p.m.
Worship 7:00 p.m.

WEDNESDAY:

Prayer Meeting 7:30 p.m.

FAIRMONT BAPTIST CHURCH

South of Quitaque

Weekly Schedule of Meetings

SUNDAY:
Sunday School 10:30 a.m.
Morning Worship 11:00 a.m.
Evening Worship 7:00 p.m.

UNITED METHODIST CHURCH

Flomot, Texas

Weekly Schedule of Meetings

SUNDAY:
Sunday Worship 9:30 a.m.
Sunday School 10:30 a.m.

UNITED METHODIST CHURCH

Quitaque, Texas

Weekly Schedule of Meetings

SUNDAY:
Sunday School 10:00 a.m.
Morning Worship 11:00 a.m.
Evening Worship 6:00 p.m.

ONE STOP BANKING DO ALL YOUR BANKING UNDER ONE ROOF HERE

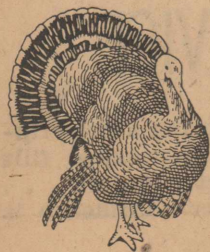

Peoples State Bank

Member F.D.I.C. Phone 3531 - Turkey, Texas

The people whose names appear below sponsor this message with the hope of promoting a better Christian community.

- | | | |
|----------------------------|------------------------|------------------------|
| City of Quitaque | Rice Dry Goods | Sportsman Restaurant |
| Farley's Flowers - Variety | Barrett's City Grocery | Wilma's Grocery |
| Quitaque Cleaners | Bill and Mable Griffin | Merrell Food Store |
| Stark Insurance Co. | Erwin and Dorthy Boyd | Herrington Equipt. Co. |
| First National Bank | Gulf Oil Products | Griffin Gulf Service |
| Johnson & Sons Lumber | Ham Theatres | Hawkins Ins. and Furn. |
| Paymaster Gin | Bedwell Hdw. & Motor | Morrison Drug & Gifts |
| Farmers Co-op Gin | H & H Gin, Flomot | Buck's Texaco Service |

6 WAYS TO CONSERVE AND SAVE

ON HOME LAUNDRY

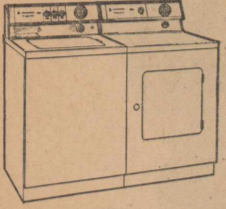

1. Wash and dry a full load, but never overload... it is essential for each item to move freely for proper cleaning and drying.
2. Choose the correct cycle for washing modern materials. Perhaps hot water isn't needed, and only a gentle drying temperature.
3. Too much detergent can clog machine and drains... always measure, don't guess. Follow the manufacturers recommendations for your equipment. Mixing brands of detergents can cause graying of clothes.
4. Many manufacturers of permanent press garments recommend machine washing and machine drying for best results. Following instructions on the garment tag can preserve the life of your clothing and give you wrinkle-free clothes without need for ironing. A big savings!
5. An important maintenance function for you to do is to clean the lint trap and lint filter on both washer and dryer after each load of a full day's use of your home laundry.
6. Never-never pour bleach directly into the washer with clothes in it. Always dilute bleach before adding it to wash water. Also, timing is important. Bleach should be added after the clothes have washed at least 5 minutes.

West Texas Utilities Company
An Equal Opportunity Employer

CONSERVE & SAVE
...use energy wisely!

Simpson To Head Easter Appeal

H. B. Simpson will head the 1974 Easter Seal Appeal in Briscoe County, it was announced by Thomas N. Jenness, jr., Fort Worth, president of the Easter Seal Society for Crippled Children and Adults of Texas.

Residents of Briscoe County will receive the annual Easter Seal Appeal letters in the mail beginning March 1. The Easter Seal Appeal, conducted yearly to provide treatment and services to disabled persons and their families, will continue through Easter Sunday, April 14.

Simpson is one of 223 men and women throughout Texas who are serving in this capacity. The cost of the statewide Easter Seal program is over one million dollars, financed mainly by the Easter Seal Appeal. Almost 90 percent of all funds raised by the Texas Easter Seal Appeal remain in Texas to support the growing needs of the disabled in the State.

Special emphasis is being given in the 1974 Easter Seal Appeal to the disabled citizen in the County who may need assistance and not know where to obtain it. Any disabled person can contact Simpson at First State Bank to receive the request form for a determination of the extent and type of assistance needed and the most efficient means of obtaining that assistance. Arrangements for qualified treatment or services will be made by the Texas Easter Seal Society.

VA Offers Tax Tips For Veterans

The Veterans Administration is offering tips for recipients of veterans' benefits in preparing their federal income tax returns.

Officials noted that, in general, veterans' benefits are exempt from taxation, and need not be reported as income.

Interest on government life insurance dividends left on deposit or credit with VA is an exception. Since this interest is considered income, it must be reported, officials explained.

Dividends and proceeds from government life insurance policies are exempt from federal income tax, but proceeds are subject to federal estate tax.

Compensation, pension, GI Bill, and other educational assistance, including subsistence payments to vocational rehabilitation trainees, are among other major tax-exempt VA benefits.

Also exempt are grants to service-disabled veterans eligible for specially adapted homes and cars, and clothing allowances for those whose prosthetic devices tend to wear out or tear their clothing, VA officials advised.

New 1974 Texas Travel Maps Being Distributed Now

Initial distribution of the 1974 Texas Official Highway Travel Map was announced today by the Texas

NOW! IN QUITAQUE

YOU CAN GET THE LOW COST

FROM

Stark Insurance Agency

Have you heard about the modern Homeowners Policy? It's good news for you!

Now you can get all the essential insurance you need on your home in the big economy package. Convenient? Sure—Just one single, simplified policy that's easy to budget.

Easy on the budget, too—The Homeowners Policy costs far less than the same protection in individual policies.

Better see now and get this modern coverage right away.

Stark Insurance Agency

PHONE 2331

QUITAQUE, TEXAS

WE HAVE A

LARGE ASSORTMENT OF

INCOME TAX FORMS

AVAILABLE IN THE LOBBY

FIRST NATIONAL BANK

Phone 2141 Quitaque, Texas

Highway Department.

During the year some one million copies will be distributed to Texas drivers, making the map one of the most popular publications in the state.

In this era of fuel conservation, an accurate, up-to-date map is a valuable tool in charting short-line distances, a Highway Department spokesman said.

Although other means of transit are much in the news, the spokesman emphasized that highway travel by all types of motor vehicles will remain the dominant mode of transportation because of the state's sprawling geography.

Travelers are reminded that the map offers far more than most users realize. Study of the 1974 map legend shows that map topography indicates relative sizes of all cities and towns. Each type of highway is scribed differently, from Interstate routes to Farm Roads. Convenient red mileage figures tabulate total miles between major points.

Every rest area along Texas highways is indicated; those with rest rooms are shown by a different symbol. All state parks are pinpointed by number, symbol and grid coordinates. There are even altitude readings for each county seat.

The back of the map is devoted

Wide Ranging Community Loans Are Available

Small rural communities will soon have increased federal support to update or develop needed facilities, according to an announcement today by J. Lynn Futch, Director of the U. S. Department of Agriculture's Farmers Home Administration programs in Texas.

State Director Futch said FHA can make credit available to small rural towns for a wide range of community facilities such as industrial parks, streets, fire fighting equipment, ambulance service, community centers and even for community recreation.

The new program authorized under provisions of the 1972 Rural Development Act, supplements the Farmers Home Administration's water and waste disposal loan program.

"We are constantly striving to improve the quality of life in our state's small towns and outlying communities," Mr. Futch said. "Our water and sewer loan program has financed over 763 systems with more than \$134 million and benefitted 532,000 rural people since the start of the program. Now we are in position to assist with more diverse projects."

Most of the loans are expected to be made to public bodies such as towns up to 10,000 population, counties and some special purpose districts, Mr. Futch said. Some as-

LOOK CLOSE TO HOME FOR OUTDOOR RECREATION

High prices and the gasoline shortage might discourage many persons who normally enjoy outdoor recreation.

You shouldn't let these factors spoil your fun, according to Texas Parks and Wildlife Department officials.

The shortages and the high prices are discouraging, but they should alter rather than stop outdoor recreation efforts.

Recreationists should look closer to home instead of driving many hours looking for a good time.

For example, state parks are within short drives of Texas' metropolitan areas, offering camping, picnicking, swimming, hiking and fishing.

Mr. and Mrs. Leroy Hamilton spent the first weekend in March visiting downstate. They visited their son and family, Mr. and Mrs. Verlon Hamilton and children in Roanoke, his brother and family, the Chester Wayne Hamiltons, in Fort Worth, and his sister and family, the Bob Eudys, in Joshua.

Mrs. Joe Woodruff spent that weekend in Amarillo visiting a daughter, the Bud McKays, and her sister, Mrs. Lois Hedrick.

Bea Baker and Rusty of Hereford visited over the weekend with Mrs. Goldie Russell and Bob and with the E. L. Hills.

assistance may go to nonprofit corporations, provided they prepare plans for adequate repayment.

Mr. Futch pointed out that priority will be given to municipal borrowers in communities smaller than 5,500 people to improve a deteriorating water supply or to enlarge or modify a water system or an inadequate sewer system. Proposed plans must be consistent with areawide development plans.

Borrowers may use funds to acquire land and/or water rights, to construct buildings or modest design, size and cost essential to the operation of the community facility, and to provide for a large variety of other needs.

Additional information is available through any of Texas' 143 county FHA offices, usually located in county seat towns.

It's YOUNG MOTHER HUBBARD TIME

Shur & Fine

FILL YOUR CUPBOARD FOR LESS!

Your QUALITY brand for SAVINGS in good taste!

Shurfine Spears Cut 14 1/2 oz.
ASPARAGUS 2 for 89c
Shurfresh Butmlk.-Swtmlk. 8 oz.
BISCUITS 10c
Shurfine 14 oz.
CATSUP 4 for \$1
Shurfresh Hlfm. Longhorn Colby 10 oz.
CHEESE 79c
Shurfine Golden CS-WK 17 oz.
CORN 5 for \$1
Shurfine Fresh-Pak 16 oz.
CUC. CHIPS 3 for \$1

GRAIN FED BEEF & PORK
CUSTOM SLAUGHTERING THURSDAY ONLY
Please have cattle in by 11 am

Shurfine 5 lb. paper bag
FLOUR 75c
Shurfine 16 oz.
FRUIT COCKTAIL 3 for 89c
Shurfine Asstd. 46 oz.
FRUIT DRINKS 3 for \$1
Shurfine Grpfrt - Orng. 46 oz.
JUICE 2 for 89c
Shurfine Hamburger Asstd. Box
DINNER MIX 2 for 89c
Shurfine Pieces & Stems 4 oz.
MUSHROOMS 3 for \$1
Shurfine Large-Ripe 6 oz.
PITTED OLIVES 2 for 89c
Shurfine Frozen 6 oz.
ORANGE JUICE 6 for \$1
Shurfine 32 oz.
PANCAKE MIX 49c
Shurfine Crunchy-Smooth 12 oz.
PEANUT BUTTER 2 for 89c
Shurfine Pure 4 oz.
BLACK PEPPER 39c

Shurfine Nat.-Jee.-Csh.-Cnk.-Sli. 15 1/2 oz.
PINEAPPLE 3 for \$1
Shurfine Strawberry 18 oz.
PRESERVES 59c
Shurfine 32 oz.
MED. RICE 79c
Shurfine Ck. Ndl.-Ck. Rice-Crm. Mshrm. 10 1/2 Ounce
SOUP 6 for \$1
Shurfine 15 oz.
SPINACH 5 for \$1
Shurfine 32 oz.
WAFFLE SYRUP 59c
Shurfine 15 oz.
TOMATO SAUCE 5 for \$1
Shurfresh 10 oz.
VANILLA WAFERS 3 for \$1
Shurfine Broc. Sprs.-Cut Grn. Bns. Cut Corn-Peas
FROZEN VEGS. 4 for \$1
APPLES -ORANGES 5 lbs. \$1
Pound 10c
BANANAS 73c
SHURFRESH 1/2 gal. 73c
MILK gal. \$1.45
Tendercrust 1 1/2 lb. loaf
BREAD 39c

Merrell Food

DOUBLE BUCCANEER STAMPS WEDNESDAY ON ALL PURCHASES

L'Oreal

TOUCH OF VELVET CREME LIPSTICK

IN GALA GLACE FROSTEDS

STAINLESS STEEL TABLEWARE WITH COLORED HANDLES

SPECTRO PATTERN JUST ARRIVED

Get Your Franklin Supplies At

MORRISON

Drugs and Gifts

**GRAND
OPENING**

**COUCH
FOOD**

**Buccaneer
STAMPS**



CLOVERLAKE ICE CREAM

BUY ONE
GET ONE FREE
HALF GALLON **\$1.19**

DELTA
**BATHROOM
TISSUE** 4 Roll Pkg. **3 FOR 99¢**

KIMBELL
**GRAPE-ORANGE
DRINK** 46 oz. **3 FOR 89¢**

FREE FREE FREE
WIN YOUR SHARE OF
30,000 FREE BUCCANEER STAMPS
NO PURCHASE NECESSARY, DRAWING 4:30
THURSDAY - FRIDAY - SATURDAY
2 WINNERS EACH DAY - 5000 STAMPS EACH

KING SIZE
DR. PEPPER 6 btl. ctn. **45¢**

BANQUET CHICKEN, TURKEY, BEEF
POT PIES **4 FOR \$1.00**

BANQUET BANANA, CHOC., LEMON, STRAWBERRY
CREAM PIES **3 FOR 89¢**

DIAMOND
SHORTENING 3 lb. can **99¢**

KIMBELL
SALT 26 oz. box **2 FOR 23¢**

KIMBELL
ALUMINUM FOIL Reg. Roll **25¢**

PIK-L-BARRELL
SOUR or DILL PICKLES 32 oz. **57¢**

KIM
DOG FOOD 300 can **9 FOR 89¢**

KIMBELL
TOMATOES 303 can **4 FOR 99¢**

KIMBELL
TOMATO SAUCE 8 oz. can **8 FOR 89¢**

KIMBELL
WHITE HOMINY 300 can **7 FOR 89¢**

KIMBELL
LUNCHEON MEAT 12 oz. can **79¢**

KIMBELL
TUNA Flat Can **49¢**

KALEX
BLEACH Half Gal. **29¢**

KIMBELL
FABRIC SOFTENER 33 oz. **33¢**

KIMBELL
CANNED MILK Tall Can **4 FOR 95¢**

KIMBELL
FLOUR 5 lb. bag **79¢**

KIMBELL
CORN 303 can **4 FOR 89¢**

KIMBELL
PINTO BEANS 300 can **5 FOR 89¢**

KIMBELL
SWEET PEAS 303 can **4 FOR 89¢**

KIMBELL
COFFEE 1 lb. can **95¢**

KIMBELL
GREEN BEANS 303 can **4 FOR 89¢**

SLIM AND TRIM
COTTAGE CHEESE **89¢**

CLOVERLAKEE FREE SOUR CREAM OR DIP AND CHIP WITH EACH
BUTTERMILK Cloverlake half gal.

PRODUCE SPECIALS

SUNKIST NAVEL
ORANGES 6 lbs. **\$1.00**

FRESH
BANANAS lb. **9¢**

TROPHY FROZEN
STRAWBERRIES **4 FOR \$1.00**

NO. 2 WHITE
POTATOES 10 lb. **\$1.10**

FRESH
LETTUCE lb. **19¢**

**SPECIALS GOOD
THURS. - FRI. - SAT.**

MEAT SPECIALS

USDA
CHUCK ROAST lb. **85¢**

USDA
ARM ROAST lb. **95¢**

USDA
CLUB STEAK lb. **\$1.09**

LONGHORN SMOKED
PICNIC HAMS lb. **65¢**

SHORT CUT
BEEF RIBS lb. **53¢**

MEDIUM
EGGS Dozen **63¢**

DOUBLE BUCCANEER STAMPS WEDNESDAYS

COUCH FOOD -- TURKEY

