

The QUITAQUE TRIBUNE

VOLUME 8 - NUMBER 31

QUITAQUE, BRISCOE COUNTY, TEXAS — THURSDAY, JANUARY 11, 1968

PRICE FIVE CENTS PER COPY

BROTHER OF LOCAL RESIDENT STILL ACTIVE REAL ESTATE DEALER AT AGE OF 90

(The following story appeared recently in the Abilene Reporter-News. Lindsey Pratt is Ollie Nall's half brother. The editors of The Tribune felt it would be of interest to its readers.)

WINTERS — W. L. (Lindsay) Pratt likely has bought and sold as much land as any man in West Central Texas during his 90 years.

And he will make a trade with you today at the drop of a warranty deed at his office in Downtown Winters.

Not only is he a real estate salesman—still active here in Winters—but he is a trader of no mean ability. In fact he is so good at trading there are few people in Winters, if any, who can recall Lindsey Pratt ever getting the worst end of a trade. He would be too modest to make that kind of a statement to the press, but his friends, and everybody in Winters seems to be one, are familiar with shrewd trades.

Lindsey, who shares an office with John W. Winters here, has served on the Winters City Council for 23 years. During that time he and other members of the Council built an electric light plant, a lake, and accomplished a great many other things. However, Pratt found the post was requiring too much of his time. Besides there was lots of trading going on up on the Plains and he wanted to get in on it.

In connection with his career in politics, he never once filed his own name to seek a place on the ballot. His friends always did that for him. During his time on the Council he served as Mayor pro tem on four different occasions. Probably the most interesting years, he recalled in a recent interview, was when the city of Winters built its own plant despite opposition from a utility company. There were some hot sessions at Council meetings and at election times but Pratt kept his friends.

Pratt was born Oct. 3, 1877 in Collin County, Texas, near McKinney but moved with his family to Rockwall County when he was six years of age and continued to live there until he was 21 years of age.

He moved to Taylor County in 1898 and Pratt recalls Abilene had a population of between 7,000 and 8,000 at the time and that most people in Taylor County were in the ranching business although there was a sprinkling of farms to be found in the county.

Pratt was employed by J. H. Knox, near Albany, for some three or four years and recalls having lived at Raynold's Switch, which was located on the Texas Central Railroad. He also remembers that at one time Knox had 53 sections of land, known as the "W. O. Pasture," under lease. It was located along the Salt Branch of the Brazos. He still thinks some of the prettiest ranching land to be found anywhere is in Shackelford County.

While he worked mostly as a cowhand in Shackelford county, he later owned a 6,000-acre ranch, with his son, Clyde, on the Arkansas River in Colorado. He and his son stocked the spread with 250 mother cows and were doing well with the set-up but when they were offered just twice that amount of money which they paid for the property—they sold the Colorado ranch. While the veteran rancher and trader will not admit that he might have made a bad deal by selling, a close observer can tell he still looks back at the time when he operated that property. There is just a slight suspicion that Pratt now thinks it might have been better to have held the property longer.

The trader-real estate man went to Bradshaw in 1904, rented a farm for one year and bought it the next. He went to Winters in 1916

but later moved back to Bradshaw for a time. However, he has now been living in Winters for 42 years, in a home he bought on Main Street. During that time he has been engaged in farming, ranching and trading—as well as serving as a member of the Winters City Council.

Pratt's health is still good. He walks to his office every morning and walks back to his 10-room home each evening. His memory is fine—he still remembers the first trade he ever made when he was only 10 years of age—but his hearing and eyesight are not quite as good as they were a few years ago.

Pratt used to go fishing occasionally as a hobby but trading just has to be his main hobby and first love.

A typical rancher, he still wears boots and has been wearing them for 60 or 70 years. Leddy's of San Angelo has his size on file and when he needs a new pair of boots he writes the company to make them and send him a bill. In a few days the boots arrive. But the cost has risen from the \$10 per pair he formerly paid to \$55 per pair now.

At one time Pratt was active in civic affairs but during the past few years he has restricted his activity to Sunday School and church

LYNN McDONALD IN VIETNAM

CHU LAI, VIETNAM (AHTNC) — Army Specialist Four Lynn D. McDonald, 25, son of Mr. and Mrs. J. H. McDonald, Quitaque, was assigned to the Americal Division near Chu Lai, Vietnam, December 29.

Spec. McDonald is an information specialist in the division's information office. He entered the Army in November, 1966 and was last stationed at the Army Home Town News Center, Kansas City, Mo.

The specialist, whose wife, Doris, lives at 1101 Brookside, Independence, Mo., graduated from Quitaque High School and received a bachelor of science degree in 1965 from Texas Technological College, Lubbock.

Mr. and Mrs. Jay Gowin of Newton, Kansas, and Mr. and Mrs. Ronnie Hughes of Plainview were dinner guests Sunday of Mr. and Mrs. Charles Gowin. The Jay Gowins spent the weekend.

And never misses either if he can help it.

Pratt married the former Ida Newby of Bradshaw on Dec. 9, 1903. After many happy years together, she died two decades ago. He has never remarried and now lives alone.

And so it goes. One could write a book about what Lindsey Pratt knows about West Central Texas. And it would be an interesting one.

W. J. CARTER HOSPITALIZED

W. J. Carter was carried by Quitaque ambulance to Lockney General Hospital Wednesday morning.

FATHER OF CLYDE SAUL DIES THIS WEEK AT MINERAL WELLS

Word was received here Tuesday of the death of A. M. Saul in Mineral Wells. He was the father of Clyde Saul of Floydada, formerly of Quitaque.

Funeral services for Mr. Saul were held Wednesday morning at 10 o'clock at Mineral Wells.

AMOS PERSONS CALLS FATHER, SISTER FROM AUSTRALIA

Amos Persons called from Brisbane, Australia on Christmas night and talked with his father, Ray Persons, and his sister, Lela Mae Barrett. He was only permitted to talk three minutes and there were too many things to be said, but he reported that he and his wife were in good health, but lonely. They had been to the beach swimming that day. (As this is written on Tuesday of this week there was ice on the trees, grass, and almost everywhere you looked and swimming did not sound particularly inviting). The editors hope that Amos and his wife are receiving The Tribune, and something of interest would be welcomed from that country.

L. B. Monk and Jerry visited Mr. and Mrs. Wilburn Leeper in Widorado last Saturday.

Local Teams Win District Openers

The District 10-B basketball chase got underway Tuesday night and Quitaque, who is defending champion in both boys and girls division, took opening round games at Flomot, the Pantherettes winning 66-37, and the Panthers taking a 76-68 win over a good Longhorn team that pushed the Panthers right down to the wire before being nosed out. With two minutes remaining in the game the Longhorns were behind by only a single point.

On Saturday night of last week the Pantherettes won their 20th game of the season without defeat and their second tournament championship when they spanked the Wellington Rockettes for the third time this season, this time by a 51-35 margin. Enroute to the tournament title the Pantherettes took an opening round win over Samnorwood on Thursday afternoon, then took their third win of the season over Paducah, an easy 57-37 victory.

The Panthers were eliminated from the tournament Friday night by an Altus, Okla. team, who put on one of the finer exhibitions of how the game of basketball should

be played that most fans said they had ever witnessed. The final score in that one was 90-74. The Bulldogs' teamwork, passing, shooting and playmaking was almost flawless. The Panthers won over Samnorwood Thursday afternoon, then lost to Wellington that night. Wellington took the title Saturday by beating Altus in the finals.

In the Tuesday night game at Flomot, the Pantherettes had too much experience for the hustling Longhornettes. Carol Myers won scoring honors for the night with 26 points. Sherry Stark canned 23 points for the Pantherettes; Barbara Chandler rang up 11 points and Jackie Cheatham had 6 points.

For Flomot, Pam Morris popped the nets for 20 points, Susie Gilbert added 10 points and Anita Hunter chalked up 7. Barbara Moseley, Jackie Pigg and Kathy Martin started at guard for Flomot and played most of the way.

The Longhorns were primed for the Panthers Tuesday night, and after a bit of a slow start, falling behind 14-21 at the end of the first quarter, came roaring back and played the visitors on even terms the remainder of the way, sparked

by the pot-shooting of George Calvert, who bombed the baskets for 35 points. The Panthers led by 6 points, 40-34 at half-time, by 4, 56-52 at the end of three quarters, and at two points in the fourth period the Longhorns pulled to within 2 points of the visitors. With less than two minutes to go in the game, Quitaque led by only one point, 69-68. The Panthers had run up a 69-60 lead only to see the Longhorns narrow the gap to a single point again. Flomot was forced to foul in order to get possession of the ball and the Panthers were able to hang on for the win.

Johnny Pointer with 22 points was high for Quitaque; Hamilton was next with 17, Jimmy Pointer, 15, Lynn Payne, 9, Pablo Leal, 8, and David Brunson 5.

In addition to George Calvert's 35 points, other scoring for the Longhorns was as follows: Turner, 10, David Hunter 9, Roye Pigg 7, and J. Calvert 7.

Friday night the local teams go to Turkey for a double header and the Pantherettes and Turkettes are slated to have a ding-dong battle for the Turkettes have come up with a strong entry in the district race this year and they make no secret that they plan to knock off the Pantherettes. Next Tuesday night the local teams go to Esteline where the Pantherettes will resume warfare with the Bearettes, who are again tough, having Cheri Rapp back for her final year of high school basketball and she would dearly love to close out her high school career with a winner. The Panthers should be able to win both their games if they are at top strength.

FIRE DESTROYS BILL LANE BARN AT TURKEY SATURDAY NIGHT

Mr. and Mrs. Lon McKay visited their daughter and her family, Mr. and Mrs. Bill Lane and children at Turkey Sunday afternoon. Mr. McKay reports that fire destroyed the Bill Lane's barn Saturday night, burning stored grain and 10 pigs.

ONE FROM QUITAQUE IN LATEST DRAFT CALL

Texas Local Board No. 20, serving Childress, Cottle, Hall, Collingsworth and Briscoe counties forwarded 19 boys for Armed Forces Physical examination on January 8, 1968 and the following boys were forwarded for induction in the Armed Forces:

Guadalupe Mendoza Leal, Quitaque; Robert Wayne Grant, Paducah; Douglas Wayne Turner, Silvertown; Bob Houston Neal, Memphis; and James Wesley Farley, Turkey.

MR. AND MRS. L. B. MONK HONORED WITH "HOUSEWARMING"

Mr. and Mrs. L. B. Monk and boys recently moved into their new home, the former home of the Hayden Boggs. Last Thursday night, January 4 the Monks were most pleasantly surprised when a group of neighbors and friends arrived with gifts and refreshments for a housewarming. Her mother and father, the C. P. Richmonds, had been let in on the secret, and they went for supper with the Monks to be sure they would be home that evening. Several families met at the Ray Payne home and drove to the Monk home in a group.

The Monks received a chain lamp, a table lamp, a large picture, a bedspread, sheets, pillowcases, a blanket, pieces of Corningware, etc. Refreshments of cookies, coffee and punch were served to approximately 54 guests.

To Vote Everyone Must Register

This week marked the opening of a statewide newspaper campaign organized by Secretary of State John L. Hill to promote voter registration in Texas. One feature of the registration drive is the publication of an application form which voters may cut out and mail to the county tax assessor-collector, who acts as the registrar of voters. The form is printed below in this week's issue of The Tribune, and publication will be repeated each week during January. The deadline for registration is January 31.

Hill has organized the registration drive in his capacity as chief election officer of the state, a title which the Texas Legislature conferred on the Secretary of State last year, along with placing upon him important new responsibilities in the administration of the state's election laws. In commenting on the drive, Hill said that one of his purposes is to publicize new laws affecting voting rights, which otherwise might go unnoticed by the average citizen.

One of the new laws enacted in 1967 makes registration necessary,

for the first time in Texas history, for persons over 60 years old who live in rural communities and towns under ten thousand population. Heretofore, persons over 60 were required to register only if they lived in a city having more than ten thousand inhabitants. Many tax assessor-collectors have expressed a fear that lack of information concerning this new requirement will bring about disfranchisement of many elderly voters through their failure to register.

In order to vote in statewide elections a person must meet the following qualifications on the day of the election: he must be over 21 years old and must be a citizen of the United States; he must have resided in Texas for one year preceding the election; and he must have registered for the voting year in which the election is held. In order to vote in local elections (county, school district, etc.), he must also have resided in the county for six months immediately preceding the election. Residence in the city for six months is required for voting in a city election.

A new law enacted in 1967 permits voters who move from one Texas county to another within the period of six months preceding an election to vote on statewide offices and issues if they have lived in the state for a year. Formerly, a voter was totally disfranchised for a six month period following removal to another county unless the county from which he moved was in the same congressional, legislative or judicial district as the county to which he moved. A constitutional amendment adopted in 1966 authorized enactment of the new legislation. The Texas election Code enumerates "idiots and lunatics and all persons convicted of any felony except those restored to full citizenship and right of suffrage or pardoned" as classes of persons who are not qualified to vote.

Texas voters must register annually. The 1968 voting year will begin on March 1, 1968 and will end on February 28, 1969. The registration period for the 1969 voting year began last October and will end on January 31, 1968. Any citizen of Texas who now possesses

the necessary qualifications for voting or who will attain them by February 28, 1969, may register during the current registration period.

Except for three limited classes of voters, all persons wishing to vote at any time during the 1968 voting year must register by the January 31 deadline, even though they may not yet possess full qualifications for voting. The only registration permitted after January 31 is (1) by persons who move into Texas after October 1, 1967, (2) by persons who become 21 years old after January 31, 1968, and (3) by former aliens during the regular period. Registration certificates issued to persons not yet qualified to vote are marked to show the date on which they will become qualified.

Any person eligible to register may apply for registration by mailing an application form to the county tax assessor - collector of the county of his residence. Registration certificates will be mailed before the beginning of the voting year on March 1 to persons who apply by mail.

Voters may also register by applying in person at the county tax assessor-collector's or at the City Hall here in Quitaque.

The husband, wife, father, mother, son, or daughter of a voter may act as the voter's agent in applying for registration if the relative is a qualified voter in the same county. Except for these listed relatives, which do not include those related by marriage, no one may act as agent for another in applying for registration.

Voters who have not already applied for registration are urged to cut out the application form which appears on this page, fill in all the blanks, and mail it to the county tax assessor-collector without delay. For the information of families needing more than one application blank, this form will be reprinted each Thursday during this month, and other members of the family may use the form published at a later date. Additional forms may also be obtained from the county tax assessor-collector.

APPLICATION FOR VOTER REGISTRATION CERTIFICATE									
COUNTY, TEXAS									
Name _____					Date _____				
Address _____			RFD _____			Box _____		Zip Code No. _____	
AGE	SEX	OCCUPATION	LENGTH OF RESIDENCE (YEARS)			BIRTHPLACE (STATE OR COUNTRY)			
			STATE	COUNTY	CITY				
			Month	Day	Year	CITIZENSHIP			
If under 21, show date of birth _____						Native Born <input type="checkbox"/> Naturalized <input type="checkbox"/>			
If resident of state less than 1 year, show date of arrival _____						*Includes foreign born of American parents.			
If resident of county less than 6 months, show date of arrival _____									
Mail Voter Registration Certificate (1) to above permanent address, (2) to my temporary address at _____; (3) hold for delivery to me in person. (Strike statements which are not applicable.)									
I understand that the giving of false information to procure the registration of a voter is a felony.									
**No one can act as agent and sign for another except husband, wife, father, mother, son or daughter. Agent must be qualified elector in county.									
Note: Return this application to the County Tax Assessor-Collector.									
Agent's address _____					Signature of applicant or agent** _____				
Agent's relationship to applicant _____									

Use this form to apply for registration. Fill in all the blanks

on the form, cut it out and mail it to Vinson Smith, tax assessor-

collector of Briscoe County, if you are a resident of Briscoe County.

Residents of other counties should mail the form to the tax assessor-

collector of the appropriate county of residence.

The Quitaque Tribune

PUBLISHED EVERY THURSDAY AT QUITAQUE, TEXAS
BY GASTON AND LOTTIE OWENS

Entered as Second-Class mail matter at the Post Office at Quitaque, Texas,
under the Act of Congress of March 3, 1879

SUBSCRIPTION RATES: Briscoe and Adjoining Counties, \$2.50 Per Year
Outside Briscoe County and Adjoining Counties, \$3.00 Per Year
Advertising Rates Upon Request. Classified advertising, 3 cents per word first
insertion, 2 cents per word thereafter, minimum charge, 35 cents weekly.

Cards of Thanks, 50¢

Any erroneous reflections upon the character, standing or reputation of any
person, firm or corporation which may appear in the columns of The Quitaque
Tribune will be gladly corrected upon its being brought to the attention of the
publishers.



Mr. and Mrs. Ralph Carter drove to Plainview Monday to visit their daughter and her family, Mr. and Mrs. Larry Hedrick and boys. Mrs. Carter went prepared to stay with the grandchildren, because Larry

had an appointment with his doctor in Lubbock who had told him to be prepared to enter the hospital where he would probably be put in traction as a result of a back injury suffered several months ago. However Harry did not stay this time, his doctor giving him another month. If he does not improve in that time, Larry is faced with probable back surgery. He lifted a five gallon can of insecticide several months ago and it is feared that he injured a main nerve in his back.

Ralph drove to Amarillo after leaving his wife in Plainview, and he attended to business there.

Mrs. Hedrick brought her mother to Lockney Tuesday morning and her father met them there and returned his wife home.

BROTHER HAS SURGERY

Jack Broxson of Pampa, brother of Mrs. Ralph Carter, underwent surgery in a Pampa hospital on Tuesday morning of last week. Mrs. Carter received word Wednesday that her brother had come through in good condition and was doing fine.

Marilyn Hutcheson of Amarillo and Kenneth Vines spent Friday night with Mrs. Lela Mae Barrett and Ronnie.

Mr. and Mrs. Joe King of Dumas spent Sunday and Monday with Mr. and Mrs. D. C. Duck and visited with other relatives and friends.

Mr. and Mrs. Charles Hamner of Turkey and Mrs. C. H. Hamner were in Tullia on business Monday.

Mr. and Mrs. Bud Bailey visited their daughter and her family, Mr. and Mrs. Joel Wassom and children, and his mother, Mrs. J. H. Bailey, and his sister and her family, Mr. and Mrs. H. B. Pinkard and children, in Amarillo on Thursday of last week.

Mr. and Mrs. George Seaney of Silverton and David, who is serving with the U. S. Navy, were supper guests of Mr. and Mrs. A. C. Barrett Sunday night. The Seaneys had been to McLean for a visit and were enroute home. David returned to Hart to visit with his father and family before he left Tuesday to return to his South Carolina Naval Base.

Mr and Mrs. Sid Bogan were in Lockney and Plainview last Friday, visiting E. W. Tibbetts at the hospital in Lockney and Mrs. J. W. Ewing in Nichol's Clinic in Plainview.

Mr. and Mrs. Jimmy Davidson were hosts for a family reunion for the sisters and brother of Mrs. Estelle Davidson and their families last Sunday, January 7.

There were 33 present to enjoy the bountiful meal and fellowship together.

Present were Mr. and Mrs. E. R. Orcutt, Estelline; Mr. and Mrs. Don Farrell, Donna and Mike, Parnell; Mr. and Mrs. Gus Orcutt, Randy, Lyndale and Cheryl, Memphis; Mr. and Mrs. H. R. Curtis, Olton; Mr. and Mrs. Nathan Shackelford, Big Spring; Mr. and Mrs. Dennis Spies and Quentin, Dan Shackleford, Renee Cummins, and Mr. and Mrs. Fred Davidson, all of Amarillo; M. and Mrs. S. B. McCracken, Jo Beth and Ronnie of Tullia; Mr. and Mrs. W. W. Woods, Mrs. Estelle Davidson, the host and hostess, Mr. and Mrs. Jimmy

Davidson and their sons, Jimmy Don and Jon David.

James Lynn Kimbell of Turkey, son of Mr. and Mrs. James Kimbell, spent several days in the hospital at Groom suffering with pneumonia and strep throat. He was released from the hospital on Thursday of last week and his baby son, Travis, was hospitalized on Friday suffering from dysentery. He is reported to be improving at this writing and will probably be dismissed within a few days.

The Stewart McCracken family of Tullia spent Sunday before last with her mother, Mrs. Estelle Davidson, and they spent the night with his parents, Mr. and Mrs. Boone McCracken. On New Year's Day they all drove to Silverton to spend the day with the Alvie Francis family. Miss Mary Ellen McCracken and Mr. and Mrs. Lewis Francis joined them for dinner.

Mrs. W. J. Carter was pleasantly surprised last Thursday, when a nephew, Ray Halsell of Brownfield, came to visit her. He had just arrived home from a tour of duty in Vietnam. His brother, Roy Halsell, is scheduled to go to Vietnam in March, and he will have a few days at home in February before leaving the States.

Mr. and Mrs. Virgil George of Lockney were supper guests of his mother, Mrs. Bettie George last Sunday. They also visited at the home of her daughter, Mrs. Lynn Cox, and her family.

Mrs. Mary Payne is in the hospital at Lockney for a checkup.

Mr. and Mrs. Ralph Carter and Mr. and Mrs. H. B. Finney drove to Plainview on New Year's Day to spend the day with their daughters and their families. The Carters visited the Larry Hedricks, and the Finneys visited the Ronald Kaisers.

Mr. and Mrs. R. L. Patrick spent Sunday before New Year's Day with their daughter and her family, Mr. and Mrs. P. T. Clark, in Levelland. Mrs. Clark's granddaughter, and the great-granddaughter of the Patricks, has been at the point of death for several days. She was born with an incurable disease and has been in intensive care for 15 days. The grandparents had received word that she had improved a little and had been taken out of intensive care.

The Clarks visited their grandsons and their families, Mr. and Mrs. Dorman Lewis and family and Mr. and Mrs. Johnny Lee Lewis in Pampa the past Sunday.

Charter No. 11706

Report of Condition of the

First National Bank

of Quitaque

In the State of Texas, at the close of business on Dec. 30, 1967

Published in response to call made by Comptroller of the Currency under Section 5211, U. S. Revised Statutes.

ASSETS

Cash, balances with other banks, and cash items in process of collection	865,536.61
United States government obligations	660,763.25
Obligations of States and political subdivisions	785,805.75
Securities of Federal agencies and corporations	1,011,164.80
Other Securities	6,000.00
Federal funds sold and Securities purchased under agreements to resell	None
Loans and discounts	956,778.73
Bank Premises, furniture and fixtures and other assets representing bank premises	2.00
Real Estate owned other than bank premises	None
Customer's liability to this bank on acceptances outstanding	None
Other assets including \$ direct lease financing	None
TOTAL ASSETS	\$4,286,051.14

LIABILITIES

Demand deposits of individuals, partnerships, and corporations	\$2,502,815.25
Time and savings deposits of individuals, partnerships, and corporations	None
Deposits of United States Government	8,170.80
Deposits of States and political subdivisions	141,830.07
Deposits of foreign governments and official institutions, central banks and international institutions	None
Deposits of commercial banks	None
Certified and officers' checks, etc.	9,075.04
TOTAL DEPOSITS	\$3,843,506.86
(a) Total demand deposits	\$2,661,891.16
(b) Total time and savings deposits	\$1,181,615.70
Federal funds purchased and securities sold under agreements to repurchase	None
Liabilities for borrowed money	None
Acceptances executed by or for account of this bank and outstanding	None
Other liabilities including \$ mortgages and other liens on bank premises and other real estate	None
TOTAL LIABILITIES	\$3,843,506.86

CAPITAL ACCOUNTS

(a) Capital notes and debentures	None
(b) Preferred stock—total par value	None
(c) Common stock—total par value	50,000.00
No. shares authorized	
No. shares outstanding	
Surplus	150,000.00
Undivided Profits	242,544.28
Reserves	None
TOTAL CAPITAL ACCOUNTS	442,544.28
TOTAL LIABILITIES AND CAPITAL ACCOUNTS	\$4,286,051.14

MEMORANDA

Average of total deposits for the 15 calendar days ending with call date	\$3,529,611.26
Average of total loans for the 15 calendar days ending with call date	\$1,018,335.77
Loans as shown above are after deduction of valuation reserves of	956,778.73
Securities as shown above are after deduction of valuation reserves of	\$2,463,733.80

I, Bob J. Ham, Vice-President of the above named bank do hereby declare that this report of condition is true and correct to the best of my knowledge and belief.

We, the undersigned directors attest the correctness of this report of condition and declare that it has been examined by us and to the best of our knowledge and belief is true and correct.

J. T. Persons, Orlin Stark, O. R. Stark, Jr., DIRECTORS

We still have a good supply of

1968 Farmer's Almanac

Come in and Pick Up Your Copy

Stark Insurance Agency

Phone 2331

Quitaque, Texas

Try ROUX

Fanciful Rinse
Temporary Hair Coloring
for that natural look

LOLLA BELLE'S
BEAUTY SHOPPE
Phone 2481

PLAYTEX GIANT JANUARY SALE

Save 66¢

Playtex "Soft-line" Padded Bra with semi-stretch straps, only \$2.84, reg. \$3.50. With stretch straps, only \$3.34, reg. \$4.00



Save \$1.00

"Living" Stretch Bra only \$3.95, reg. \$4.95. Adjustable stretch straps; sheer back and sides. 32A-40C ("D" sizes \$1.00 more) Also—Save 66¢ on "Living" Bra with bias-cut elastic side panels, only \$3.29, reg. \$3.95. 32A-42C ("D" sizes \$1.00 more)



Save \$1.00

"Living" Long Line Stretch Bra only \$6.95, reg. \$7.95. Adjustable stretch straps; sheer back and sides. Also ¾ Length Long Line only \$6.95, reg. \$7.95. 32A-44C ("D" sizes \$1.00 more)



Save \$1.00

"Living" Long Line Bra only \$5.95, reg. \$6.95. Bias-cut side panels. Also ¾ Length Long Line only \$5.95, reg. \$6.95. 32A-44C ("D" sizes \$1.00 more)



Save \$2.00

Playtex "Firm 'n' Flatter" Lycra® Girdles only \$7.95, reg. \$9.95. Hold-in power that won't wash out—machine washable. Girdle only \$7.95, reg. \$9.95. With zipper only \$12.95, reg. \$14.95. Panty only \$9.95, reg. \$11.95. Long Leg Panty (shown) only \$10.95, reg. \$12.95.

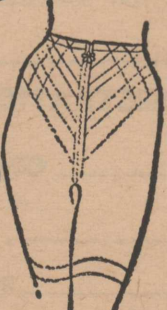

Save \$2.00

Playtex "Magic Controller" Girdles with fingertip panels only \$5.95, reg. \$7.95; with zipper only \$7.95, reg. \$9.95; pull-on panty only \$7.95, reg. \$9.95; with zipper only \$9.95, reg. \$11.95



Rice Dry Goods

Quitaque, Texas

AS SEEN ON TV

All Bras and Girdles—White All Girdle sizes—XS, S, M, L, (XL sizes—\$1.00 more)
*DuPont's registered trademark. Elastic sides: 80% nylon, 20% spandex. Back panel: 74% acetate, 16% rayon, 10% spandex. Crotch: 100% nylon. Exclusive of other elastic.

© 1967 BY INTERNATIONAL PLAYTEX CORPORATION PRINTED IN U.S.A.

SCHOOL LUNCH MENU

Week of January 15 - 19

MONDAY

½ Pint Milk
Grilled Cheese Sandwiches
Potato Chips
Chopped Lettuce and Tomatoes.
Chocolate Cake and Jello

TUESDAY

Chili
Crackers and Fried Bread
Green Salad
Apple Sauce
Cookies

½ Pint Milk

WEDNESDAY

Kidney Beans with Ham
Mixed Greens
Potatoes
Hot Rolls and Butter
Apple Sauce Cake

½ Pint Milk

THURSDAY

Sauerkraut and Weiners
Creamed Potatoes
Buttered Carrots
Hot Bread and Butter
Jello with Fruit

½ Pint Milk

FRIDAY

Barbecue on a Bun
Potato Chips
Vegetable Salad
Fruit Cobbler

½ Pint Milk



Builds A Better Community

1c Sale

BEGINS THURSDAY, JANUARY 11

Over 4,000 pair Sale Shoes

Women's - Children's - Men's

All Famous Brands

OPEN 8 A. M.

CLOSE 7 P. M.

BATES SHOE STORE

Tullia, Texas

Roberson's

JANUARY CLEARANCE SALE

JANUARY 12 THRU 20

We Have Many Items Marked Down That Are Not Listed Below.
Come In and Look Around

Mens & Boys
Sweaters & Jackets
1/4 OFF REGULAR PRICE

1 Lot Mens
Jackets
Priced to 10.95, Sale \$3.95

Arrow Dress Shirts
Dectolene 100% Dacron
Never Needs Ironing
Reg. \$8.00 and \$9.00 — Sale: \$5.95
Long or Short Sleeves

Arrow 100%
Cotton Dress Shirts
Colored and Stripes
Priced to \$5.95 — Sale \$3.95

Boy's Suits
Reg. \$14.95 Sale: \$7.95

One Lot Boys
Long Sleeve Shirts
Sale: \$1.00

Mens
Dress Slacks
25% OFF REGULAR PRICE

One Lot Mens
Dress Slacks
Priced to \$14.95 Sale: \$3.95

All Men and Boys Long Sleeve
Sport Shirts
1/4 OFF REGULAR PRICE
Arrow and Campus

Mens Western
Denim Jackets
Unlined — Regular \$4.95 Sale: \$2.98
Lined — Regular \$5.95 Sale: \$3.98

Men's Long Sleeve
Knit Shirts
1/2 PRICE

One Lot Mens
Casual Pants
Priced to \$5.95 Sale: \$2.98

Ladies Dresses
Priced \$10.95 to \$27.50
1/4 OFF REGULAR PRICE

Ladies Sweaters
Reg. \$10.95 Sale \$6.95
Reg. 9.95 Sale 5.95
Reg. 7.95 Sale 4.95
Reg. 5.95 Sale 3.95
Reg. 3.98 Sale 2.79

Ladies Shells
Reg. \$3.95 Sale \$2.79

Children's Sweaters
1/4 OFF REGULAR PRICE
Priced from \$1.98 to \$5.95

Ladies Blouses
Reg. \$8.95 Sale \$6.70
Reg. 5.95 Sale 4.45
Reg. 4.95 Sale 3.70
Reg. 3.98 Sale 2.98

Ladies Robes
1/4 OFF REGULAR PRICE

\$12.95	Sale	\$9.70
10.95	Sale	8.20
8.95	Sale	6.70
6.95	Sale	5.20
3.98	Sale	2.98

Ladies
Slim Pants

Reg. \$7.95 Wool	Sale	\$4.49
Reg. 5.95	Sale	3.95
Reg. 3.95	Sale	2.59

One Lot Ladies
House Dresses
Reg. \$3.98 and \$2.98 Sale \$1.00

Ladies
Wool Skirts
1/2 REGULAR PRICE

\$8.95	Sale	\$4.50
7.95	Sale	3.98
5.95	Sale	2.98

Sheets

Colored Dan River
81 x 108 or Fitted
Solid Color Sheets: \$2.29
Cases: \$1.19 pr.
White Never Iron
81 x 108 or Fitted — Sale \$3.49
Cases: \$1.79

Robe and Pajama Sets
Reg. \$14.95 Sale \$11.20

ENGAGEMENT ANNOUNCED



MARILYN HUTCHESON

Mrs. Clarence Barrett announces the engagement and approaching marriage of her daughter, Marilyn Hutcheson, to Kenneth Vines of Stratford. The prospective bridegroom is the son of Mr. and Mrs. Perry Vines of Vega.

The wedding has been set for March 1, and the ceremony will be performed in the home of the bride's mother.

Mrs. Buster Chadwick and Stephanie were in Plainview Saturday where Stephanie had a dental appointment.

Mr. and Mrs. Vance Robison, Mrs. Buster Chadwick and Stachia were in Amarillo Tuesday of last week on business.

Mrs. Scott Bolton and Mrs. Joe Woodruff attended the Singing at the Church of Christ at Turkey Sunday afternoon.

Mr. and Mrs. Arthur Gregg of Amarillo spent from Friday until Saturday afternoon with Mr. and Mrs. Buddy Morris.

Mr. and Mrs. James Maples and children of Plainview visited her father, John Boyles and Mrs. Boyles Saturday afternoon.

Mr. and Mrs. John Boyles visited Mrs. W. A. Rowell in Silverton Monday afternoon, and also visited their grandson, James Lee Maples, while they were in Silverton.

Mrs. Richard Tibbetts of Am-

arillo and her son, Carl, who was home on leave after a tour of duty in Germany, visited their mother and grandmother, Mrs. Gladys Wise, Sunday afternoon.

Mr. and Mrs. C. P. Richmond were in Lockney Tuesday of this week on business.

Mrs. E. E. Berry of Tullia visited Mr. and Mrs. Sid Bogan, Mrs. Gladys Wise, Ray Persons, and Mrs. Lela Mae Barrett Saturday afternoon.

Mr. and Mrs. Leon Barham and Mark of Tullia and Leroy Nelson of Fort Worth, Melvin Carter of Lubbock and Mrs. W. E. Morrison were dinner guests of Mr. and Mrs. Ralph Carter New Year's Eve.

COMMERCIAL HOT WATER NEEDS?



AN ELECTRIC WATER HEATER

Needs No Flue or Chimney Connections

FOR PLENTY OF HOT WATER, GET AN EASY-TO-INSTALL, FLAMELESS ELECTRIC WATER HEATER. YOU CAN INSTALL IT ALMOST ANYWHERE... BECAUSE IT IS FLAMELESS. INSTALL IT IN A CLOSET, IN A CORNER, UNDER A STAIRWAY, ON A SHELF, MOUNT IT ON A WALL BRACKET, OR EVEN PUT IT WHERE AIR CIRCULATION IS POOR. IT NEEDS NO AIR SUPPLY AND NO FLUE OR VENT.

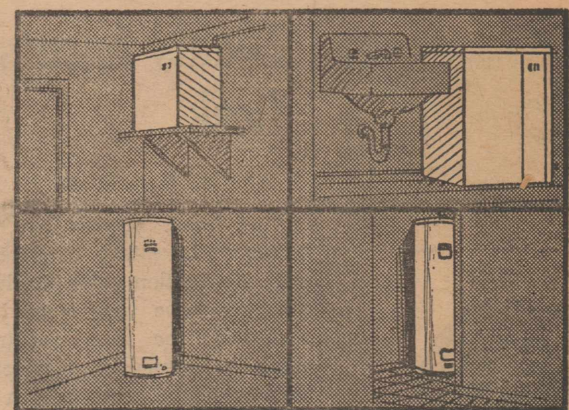

With an ELECTRIC WATER HEATER, there are no dangerous fumes, no pilot light to go out, and no odor. And, because only an electric water heater is completely insulated - top, sides and bottom - its surface stays cool to the touch, for safety.

SEE YOUR ELECTRIC APPLIANCE DEALER OR WTU. GET YOURSELF IN HOT WATER AND ENJOY IT!

West Texas Utilities Company



Friday & Saturday Specials

JANUARY 12 & 13

Tendercrust — 1 1/2-lb. Loaf
Bread 25¢
Ranch Style — 300 Size
3 for
Beans 49¢
Bama — 3-lb. Jar
Peach Preserves 89¢
Shurfine 46-oz. Jar
4 for
Pineapple Juice \$1
Bake-Rite — 3-lb. Can
Shortening 59¢
Shurfine — lb.
Coffee lb. 65¢

Extra Fancy
Tangerines ... lb. 19¢
Yams lb. 15¢

Meats

Shurfresh — 1/2 Gallon
Milk 55¢
Gallon \$1.03
Club Steak ... lb. ... 69¢
Hamburger ... lb. .. 49¢

Giant Box
Oxydol 69¢
Sun Country — 9-oz. Can
Air Freshener 59¢
Lanes — 1/2 Gallon
Ice Cream 59¢
Shurfine — 12-oz. Can
Orange Juice 29¢

See Us for:
★ Custom Butchering
★ Meat Processing
★ Quick Freezing
LOCAL GRAIN FED BEEF or PORK
★ For Home Freezers — Quarters, Half or Whole
(Very Popular Prices)

Merrell Food



Save Shurfresh & Tender Crust Coupons FOR VALUABLE FREE PRIZES
Ask Your Grocer For Prize List

DOUBLE BUCCANEER STAMPS WEDNESDAY ON ALL PURCHASES

Another Buccaneer Stamp Special Value!

8-Pc. Melamine DINNERWARE SET



2 Complete Place Settings

An outstanding value for only

\$1.99

with a \$10.00 purchase

- 2 Large Decorated Dinner Plates
- 2 Cups • 2 Saucers
- 2 Salad Bowls
- Guaranteed Against Breakage
- Dishwasher Proof
- Chip Proof • Stain Resistant

Service for Two

Merrell Food

Small But MIGHTY WANT ADS SELL BUY RENT TRADE

FOR SALE

LIVESTOCK EQUIPMENT AND SUPPLIES
Lightweight metal panels and gates. Hog panels a specialty. See these and other equipment at LEDBETTER - RHODE, Silverton. 26-tfc

UNDERGROUND IRRIGATION PIPE
Asbestos - Cement for main line sprinkler pipe. All sizes plastic pipe for water and gas. Rhode Pipe Co., Phone 5021 or 3231, Silverton, Texas. 30-tfc

SINGER MACHINES: Type-writers; Vacuum Cleaners; T.V.'s. Sales and Service. Free demonstrations. Call 3131 for information or appointments. 24-tfc

TONY LAMA BOOTS. Buy them at Stephens & Son Supply. Phone 2181. 43-52p

DIRT MOVING: We do Parallel Terracing, Water Ways, Diversion and Land Levelling. Brown Bros. Construction. Phone 2687, Quitaque. 21-tfc

INCOME TAX PREPARATION at my home. Reasonable rates. Mrs. Morris Stephens, Phone 2181. 30-2c

STRAYED from my place south of town, two calves, may or may not be branded HT on left side, swallow fork on right and cropped on left ear. A reward offered for their return. Vaughn Hall, Phone 2201. 31-tfc

★ NOW A NEW WAY TO HELP YOUR COUNTRY AS YOU HELP YOURSELF
★ U.S. Savings Bonds
★ New Freedom Shares



Buils A Better Community

KOCHRAN'S KITCHEN
SPECIALIZING IN BARBECUE
OPEN EVERY SUNDAY
Week Day Hours
6:00 a. m. - 8:00 p. m.
SATURDAY
5:30 a. m. - 9:30 p. m.

DR. WAYNE D. MAXWELL
Osteopathic Physician & Surgeon — Turkey, Texas
Week-day Office Hours: 9:00 a. m. to 6:00 p. m.
Open Until 4:00 o'clock Saturday afternoons
Office Phone 3501 House Phone 5721

DR. O. R. McINTOSH
OPTOMETRIST
211 South Main St. Floydada Phone 983-3460

For Your Convenience
TIFFIN HOME LAUNDRY
Has the following equipment in use
20 Maytag Automatic Machines — 20¢ per load
3 Duplex (double load) Machines — 35¢ per load
6 Dryers — 25¢ for 30 minutes
6 Wringer Type Machines — \$1.00 per Hour
Water Softener — Soap, Starch & Bleach Dispenser
2 Coin Operated Dry Cleaning Machines — 8-lbs for \$2.00
Coin Changer
Use Starch Machine FREE

HEALTH and SAFETY TIPS

from the AMERICAN MEDICAL ASSOCIATION
535 N. DEARBORN STREET
CHICAGO, ILLINOIS 60610

Is A Silent Killer Loose In Your Home?

A silent killer may be loose in your house.

The deadly criminal is carbon monoxide—CO—a colorless, odorless, tasteless gas produced every time a carbon-containing material burns.

A leaflet from the American Medical Association reports that CO combines with blood 200 times more easily than oxygen. If you breathe air containing a normal amount of oxygen and a moderate amount of carbon monoxide, your blood will be starved for oxygen. When blood cannot supply oxygen to your brain, permanent brain damage or death may result.

Dangerous quantities of CO usually accumulate when a cool, slow fire burns in limited air. Since you can't see, smell, or taste it, the gas is hard to detect except by your symptoms—drowsiness, headache, tightness across the forehead, confusion, nausea, and muscular weakness. CO poisoning may confuse you so that you cannot reach fresh air to relieve the symptoms and prevent serious injury.

To prevent a carbon monoxide attack in your home—

- Have all heating systems checked annually for operating efficiency. Make sure that vents, pipes, flues and chimneys are tight.
- Make certain that your heating plant is not starved for air.
- Be sure that all heating devices designed for venting

are properly vented to the outside.

- Provide additional fresh air for charcoal grills and hibachis used indoors.
- Never tamper with ducts or vents of a heating device to get more heat out of it.
- Be sure that heating devices have been tested by a reputable firm. Follow the manufacturer's recommendations for installation and use.
- When changing types of fuel, ask a qualified serviceman to adjust all appliances involved.
- Don't close your fireplace damper until you are certain the fire is out.
- Be sure that your garage is sealed from the house. Never run the car in a closed garage. 12467



ing plant is not starved for air.

- Have all heating systems checked annually for operating efficiency. Make sure that vents, pipes, flues and chimneys are tight.
- Make certain that your heating plant is not starved for air.
- Be sure that all heating devices designed for venting are properly vented to the outside.
- Provide additional fresh air for charcoal grills and hibachis used indoors.
- Never tamper with ducts or vents of a heating device to get more heat out of it.
- Be sure that heating devices have been tested by a reputable firm. Follow the manufacturer's recommendations for installation and use.
- When changing types of fuel, ask a qualified serviceman to adjust all appliances involved.
- Don't close your fireplace damper until you are certain the fire is out.
- Be sure that your garage is sealed from the house. Never run the car in a closed garage. 12467

From The County Agents' Desk

LIVESTOCK REPORTS

The latest reports are in for Texas on Livestock Production for 1967. Production gains for livestock products were very large in 1967, especially for hogs, poultry and eggs. Commercial production of beef was up 6 percent from a year earlier. Average livestock product

prices received by farmers are 4 percent lower than in 1966.

For the marketing year, overall productions of livestock products will very likely continue around the high year earlier rates well into the summer of 1968.

High condition, or overfatness, can cause temporary or permanent sterility in both cows and bulls. This occurs frequently in purebred heifers that are being fed for long periods of time.

Excess condition can also affect the longevity of the cow. In addition to reproduction problems, overfeeding can also result in wastage of large amounts of feed not needed by the animal to meet

growth requirements. Stockmen must know the nutritional requirements of his animals and feed them accordingly.

On the other hand, some cattlemen may neglect their animals by failing to recognize the existence of ration deficiencies. As a result, animals may not receive sufficient amounts of calcium, phosphorus, salt, vitamin A, protein supplement and energy.

BAPTIST W.M.S. NOTES —

The ladies of the First Baptist Church met Tuesday morning in Regular session for Circle Study, led by chairman, Mrs. A. L. Morris. The meeting was opened with the song, "O Zion Haste." Mrs. A.

POLITICAL ANNOUNCEMENTS

The Quitaque Tribune has been authorized to announce the candidacy of the following persons to the offices indicated subject to action of the Democratic Primaries:

For Sheriff, Tax Assessor-Collector of Briscoe County, Texas:
Vinson Smith (re-election)

For District Attorney:
John Stapleton (re-election)

For State Representative, 75th District:
Marion Bruce

LOCAL BRIEFS

Mr. and Mrs. Lawrence Bedwell and Mr. and Mrs. Frank O'field of Plainview spent Sunday with Mrs. W. E. Morrison. Earl Cantwell of Silverton spoke at the Church of Christ and he was also a dinner guest of Mrs. Morrison. All of them attended the Singing at the Turkey Church of Christ that afternoon. Mrs. Morrison returned home with the Bedwells to spend this week.

Open under New Management
Quitaque Cafe

Formerly
CITY CAFE

COME IN AND GET ACQUAINTED

Elmer Lance, Mgr.
Agnes Lance

Start the New Year Right!

The new year should be happy days but it won't be if that car which you depend on doesn't choose to cooperate. If it needs any attention at all, don't wait any longer. Bring it in to us right away!

PREVENTIVE MAINTENANCE PAYS!

Weldon Hall Garage
Phone 3011

If you want to sell your farm or ranch, or want a farm and ranch loan, contact **WILLIS WALKER** Turkey, Texas

Barrett brought the Call to Prayer devotional and read the names of missionaries for whom prayer was requested. Mrs. Gaston Owens led in prayer.

Mrs. Morris introduced her speakers, Mrs. Ross Herrington presented the introduction of student work in Ghana, Land of Hope. She closed her discussion with prayer for the work there.

Mrs. Jack Cheatham brought a discussion of the work in Peru,

closing with prayer for the student work there.

Mrs. O. R. Stark discussed the student work in Thailand. Each one who presented a part on the program told of many items of interest concerning the Baptist work over seas.

Mrs. Morris presented the conclusion, asking the president, Mrs. R. J. Harmon to lead the closing prayer. There were 12 women present.

The Fascinating Art of Decoupage

Decoupage from start to a beautiful finish with Royal Coat materials

- ★ Makes Prints look like oil paintings in minutes
- ★ Makes ordinary boxes look like 18th Century imports
- ★ Old newspaper and Magazine clippings, maps, prints and other documents can be mounted and framed

Willson & Son

Phone 3321 Quitaque, Texas

Friday-Saturday Specials

JANUARY 12 & 13

- Deer Brand TOMATOES — 303 Can — 2 for 39¢
- Mission SWEET PEAS — 303 Can — 2 for 39¢
- Shurfine SLICED CARROTS — 303 Can — 2 for 33¢
- Shurfine APPLE SAUCE — 303 Can — 2 for 35¢
- Shurfine — Pineapple-Orange or Pineapple-Grapefruit JUICE 46-oz. can 29¢
- Honey Boy SALMON — 16-oz. Can 69¢
- Shurfine — 15-oz. Can CHILI WITH BEANS 29¢
- Shurfine SHORTENING 3-lb. can 69¢
- APPLES 4-lb. bag 49¢
- LEMONS lb. 15¢

- WHITE SPUDS 10-lb. bag 55¢
- Lanes — ½ Gallon MELLORINE 39¢
- SHURFRESH MILK 55¢
- GALLON \$1.03
- GIANT SIZE TIDE 65¢
- Ideal — 16-oz. Can DOG FOOD 2 for 31¢
- PORK CHOPS lb. 59¢
- CHUCK ROAST lb. 59¢

- ★ Whipping Cream
- ★ Chocolate Milk
- ★ Half & Half
- ★ Buttermilk
- ★ Skimmed Milk

Save Shurfresh & Tender Crust Coupons
FOR VALUABLE FREE PRIZES
Ask Your Grocer For Prize List

City Grocery

DOUBLE BUCCANEER STAMPS WEDNESDAY ON ALL PURCHASES