Crime Line Call Leads To Suspect In Murder

A CALL to Crime Line last week resulted in the arrest and indictment of a suspect in a recent murder at the El Tropical Club, the second murder in which a suspect has been provided through Crime Line, according to Lubbock Police Sgt. Doyle Nelson.

The $1,000 paid to the informant in the murder case has upped the total rewards-paid out to more than $8,000 in the 77 felonies that have been cleared through the program, said Mayor Dirk West.

Crime Line is funded totally by private donations. Persons wishing to make donations should mail them to Box 2,000, Lubbock. Persons with information pertaining to a crime should call the Crime Line number, 741-1000.

This week, Crime Line is offering rewards totaling $1,800 for information on an aggravated rape a murder fugitive and three burglaries.

Crime Line is offering $500 to anyone knowing about the rape of a South Lubbock woman that occurred Oct. 3 at at about 3:45 p.m. The woman said she left her apartment door slightly open to check her mail, and when she returned to her kitchen, a man grabbed her from behind and told her, "Don't make any noise and I won't hurt you."

The woman said she was dragged to the floor behind her couch, gagged and raped.

She said her assailant is described as a white male, between 26 and 35 years of age, about 5-foot-11 with blond hair and blue eyes. She said he was wearing a light blue knit shirt, faded blue jeans and drabby black shoes.

Crime Line 741-1000

And $300 is offered to anyone knowing the whereabouts of Joseph Michael DePauw, address unknown, who has been charged with the Oct. 5 murder of Lubbock businessman Oland Kenneth Anderson.

Police describe DePauw as a white male, age 28, with bro brown shoulder-length hair. He is 6 feet tall and weighs about 160 lbs. A warrant for his arrest has been issued.

Crime Line has listed rewards of $300 each for information information in three recent burglaries. In the first, which occurred Oct. 8 at a house at 27th St., when someone entered and took more than $1,450 worth of property.

Entry was gained through a bathroom window. Taken were: an RCA XL100 19" color TV, model no. FA445W, serial no. G23421887; a J.C. Penney stereo receiver, model 6838225, serial no. 6833223; a J.C. Penney turntable, serial 6833330; two J.C. Penney speakers, 20" tall, brown walnut, serial no. 6836501; a J.C. Penney eight-track tape player; several ladies' rings and gold neck chains, and $50 cash.

The second burglary occurred Oct. 11 at 3 a.m. at 2223 15st St., rear. The burglar removed a screen from a window and lifted the window to gain entrance, and took a 10-speed Kokosi bicycle with a blue frame and a black tape handle bar and black seat. The bike was valued at $150.

Police said there have been several similar burglaries in this neighborhood and believe they may be connected. Persons with information are eligible for a $300 reward for calling Crime Line.

In the third burglary, which also carries a reward of $300 for persons providing information to

See MORE AWARDS Page 14

"FIRST In Lubbock–FIRST On The South Plains"

LUBBOCK AVALANCHE-JOURNAL

MORNING TWENTY CENTS

57th Year, No. 293 ★ 64 Pages Lubbock, Texas, Monday Morning, October 15, 1979 Price 20 Cents Full Leased Wires: (AP), (UPI)

City Woman Killed In Stabbing

By ESTHER LONGORIA
Avalanche-Journal Staff

A NINE months pregnant Lubbock woman Sunday was charged with voluntary manslaughter and released on a $5,000 personal recognizance bond in connection with the stabbing death of Johnnie Louise Essix, 30, of 2020 Fifth St., Apt. 32.

Named in the charge was Erma Jean Ward, 25, of 1918 Ninth St., Apt. 10. The criminal district attorney's office recommended the $5,000 temporary bond.

The DA's office also recommended a $2,500 material witness bond for a 33-year-old Lubbock man, who was out on bond late Sunday.

Police Summoned

Reports show the manager of an apartment complex at 1918 Ninth St. summoned police about a fight in progress at Apartment 10 about 2:10 p.m. When police arrived at the apartment, they found the body of Miss Essix lying in the middle of the living room floor. She had suffered a deep stab wound above her left breast.

Justice of the Peace Charles Smith ruled the death a homicide—the city's 27th for the year—and ordered an autopsy to be performed at St. Mary's Hospital.

The suspect and the 33-year-old Lubbock man were taken into police custody at the scene. Police also recovered a kitchen butcher knife.

Argument Erupts

Police said that the incident apparently stemmed from an argument the two women were having over their mutual boyfriend. Miss Essix reportedly went over to the Ninth Street apartment where she and the suspect got into an argument. Reports show the two women then began scuffling, and that Miss Essix was stabbed during the fight.

The 33-year-old man told police that he was in a back room of the apartment when he heard the women fighting, came out and saw Miss Essix fall to the floor in the struggle.

ANXIOUS FOR BATTLE — These coaches and fans of the Texas Tech University freshman team, the Picadors, are looking forward to their encounter in the Khiva Shrine Bowl against the University of Houston freshman team at 7:30 p.m. today in Jones Stadium. Proceeds from the game will benefit the Khiva children's hospitals across the country. From left, are Tech coaches Jerry Bomar, Rodney Allison, potentate Buck Allred and coach Craig Harris. The two young Tech fans are Katherine and Nathan Nunley. Story on Page 1, Sec. D. (Staff Photo by Paul Moseley)

GOOD MORNING!

Outside, It Is...
PARTLY CLOUDY with high temperature today due to be in mid 80s. Details Page 2, Sec. A.

Today's Prayer
O Lord, encouragement costs so little and does so much. Help us to be generous with our good works. Amen — A Reader.

Inside Your A-J

Amusements ..... 6-7 D
Biorhythms ..... 10 A
Classifieds ..... 1-16 C
Comics ..... 4 D
Editorials ..... 4 A
Family News ..... 12-13 B
Horoscope ..... 10 A
Investors Guide ..... 11 A
Obituaries ..... 5 A
Sports ..... 1-3, 5 D
TV Log ..... 5 D
Word Game ..... 2 A
Wordy Gurdy ..... 16 A

Highlights
●Prosecutor, "Racehorse" Haynes battle with words ..... Page 16, Sec. A.
●Home prices in 1980s may skyrocket ..... Page 16, Sec. C.

DELIVERY PROBLEM?

CALL 762-8855
MORNING BEFORE 9:00 A.M.
EVENING BEFORE 7:00 P.M.

Food Ferry Begins To Help Cambodia

BANGKOK, Thailand (AP) — Cargo planes ferried tons of food and other relief supplies Sunday to Phnom Penh for Cambodia's starving people, but organizers of the emergency international airlift said they feared a famine might not be averted.

On the Thai-Cambodian border, meanwhile, a mortar attack from the Cambodian side killed five Cambodian refugees and injured 12 others in a camp on Thai territory. Thai soldiers said Vietnamese troops or soldiers of the Hanoi-backed Cambodian government were believed responsible.

The two mortar rounds fell in the Thap Prik camp, 125 miles east of Bangkok. Afterward Thailand moved reinforcements into the border area, where 34,000 sick and starving Cambodians have fled in the past five days.

Relief Go-Ahead

The Cambodian government gave the go-ahead for the relief program Saturday, and it got under way even though formal agreement has been held up over the government's insistence that no food should be given to the followers of deposed Premier Pol Pot.

Vietnamese and Cambodian government forces continue to battle Pol Pot's guerrillas in the Cambodian countryside.

Thirty nations have pledged more than $110 million to the relief effort, coordinated by the Red Cross and the U.N. Children's Emergency Fund. Two planes carried 55 tons of food into Phnom Penh on Sunday, but officials of the international agencies estimated 900 tons a day would be needed to stabilize conditions in the war-wracked nation.

The planes also carried four Red Cross and UNICEF officials.

Relief Operation Planned

In a new estimate, UNICEF spokesman Jacques Danois said 165,000 tons of food would be needed over the next six months to avert a famine. A number of relief operations that could help reach that goal are still in planning stages, but more than 10,000 tons of food are scheduled to be sent in by sea by the end of the month.

The funds committed to the airlift include an initial pledge of $7 million and eventually as much as $30 million from the United States.

Australia, the first nation to send in aid, bypassed formal relief programs as early as June and made its own deliveres to the refugees on the Thai-Cambodian border. Britain has pledged at least $2.2 million. The European Common Market has made an initial pledge of $5.6 million.

The changing estimates of how much relief is needed — a figure that has risen from 700 tons a day — reflect the difficulties aid groups are facing with a reluctant government in a country that has been decimated by war, famine and the disruptive policies of Pol Pot, who was toppled in January by the Vietnamese-led forces.

Keep Aid Coming

But the major aid groups are sticking with their policy of "even-handed relief" to people under the control of both sides, despite strong objections by the new Phnom Penh government.

Although the government has refused formal agreement with UNICEF and the Red Cross as long as this policy is in force, the agencies continue to funnel supplies across the Thai border to areas controlled by the Pol Pot forces and decided to go ahead with the airlift to Phnom Penh.

"Our strategy has been just to keep the aid coming and see what happens. They weren't about to turn anything back," said one well-informed source in the aid community.

Criticism Abounds

The relief effort has brought criticism from some quarters.

In a dispatch from Paris, the official Soviet news agency Tass noted that the French Communist newspaper L'Humanite had called reports of the Cambodian people's plight a campaign of slan-

See CAMBODIANS Page 14

Russians Appraise A-Energy

MOSCOW (AP) — After years of little but praise for nuclear power in the Soviet Union, two top energy specialists have voiced serious doubts over the scope, safety and environmental consequences of this country's ambitious atomic power program.

Unless the program is radically altered, they say, more densely populated areas of European Russia may soon reach the limits of their "ecological capacity" to cope with new nuclear power stations.

They also cautioned it would be wrong to assume that safe and economical technologies have been developed for all aspects of the complex uranium-plutonium "fuel cycle."

Nikolai A. Dollezhal and Yuri Koryakin sounded the warning in an authoritative article published in last week's edition of Kommunist, the Soviet Communist Party's leading theoretical journal. Koryakin is an economist and Dollezhal is chief of a department of the Soviet Academy of Sciences that deals with energy production.

Western scientific sources in Moscow said they were astonished at the critical frankness of the Kommunist article,

See RUSSIANS Page 14

CASTRO OPPOSES REAGAN

NEW YORK (AP) — Cuban President Fidel Castro said Ronald Reagan as the only possible presidential candidate whom he would definitely not like to see elected in 1980, ABC-TV newswoman Barbara Walters reported Sunday.

U.S. Trip Ends For Castro

NEW YORK (AP) — Under very heavy guard, Cuba President Fidel Castro left the Cuban Mission in mid-Manhattan early Sunday, apparently for Kennedy Airport and a flight home.

Riding in a limousine, Castro left the mission at 4:55 a.m. EDT, accompanied by a dozen police cars, a helicopter overhead and an Emergency Medical Service van.

His destination was not revealed, but believed to be the airport, where a plane was being readied and dozens of police officers were preparing.

During his three-day visit, the Cuban leader's first to the United States in 19 years, Castro addressed the United Nations General Assembly, and met separately with three Puerto Rican nationals freed recently from American jails, American news executives and members of the Black Congressional Caucus.

From the beginning, Castro was guarded by one of the heaviest and most expensive security webs ever woven here for a visiting dignitary.

Under cover of darkness, the 53-year-old Communist leader and several aides flew into Kennedy International Airport early Thursday aboard two Soviet-made airliners and were spirited away to Manhattan by teams of Secret Service agents and New York City police.

Some 2,000 city police were assigned to guard him, and a four-block "frozen zone" was set up around the area of the Cuban Mission to the United Nations. Only those recognized by the Secret Service as living or working in the area

See U.S. TRIP Page 14

Election May Topple Turkish Government

ANKARA, Turkey (AP) — Premier Bulent Ecevit's Republican People's Party conceded defeat early today in mid-term elections after returns indicated it would lose all five contested Assembly seats.

The concession could signal an end to the 21-month rule of Ecevit's moderate-leftist government, with opposition forces led by the centrist Justice Party of former Premier Suleyman Demirel holding a slim majority.

Mustafa Ustundag, the ruling party's secretary general, issued a statement announcing the concession and saying "the Justice Party is also leading in Senate elections."

The loss of the five assembly seats would give the opposition a majority of 227 in the 450-seat Assembly, in which Ecevit's party had held a two-seat majority prior to the crucial mid-term balloting. The political gang wars that marred the campaign continued through the voting and six persons were killed.

Early returns with 5 percent of the vote counted in Istanbul, Turkey's largest city, showed Ecevit's party running neck-and-neck with the Justice Party, but the latter had a substantial lead for the crucial assembly seats in four western provinces.

Anticipating continued violence, the government had canceled all police and military leaves and stationed 200,000 troops at polling stations around the country.

In the first election day incident, in the eastern province of Mardin, four gunmen attacked a group on line to vote, killing four persons and wounding two others, police reported. They said soldiers pursued the assasilants, killed one and wounded and captured the other three.

Authorities in Van, also in eastern Turkey, said a gunbattle between rival political groups at a polling station left one voter dead and another wounded. In a similar incident in Hatay, in southeast Turkey, two voters were reported wounded. In Artvin, in the northeast, security forces picked up 100 leftist radi-

See TURKISH Page 14

Group Denies Majority Wants Religion In Public Schools

By LISA PAIKOWSKI
Avalanche-Journal Staff

THE MAJORITY of Lubbock residents want religion in the public schools, says a school board spokesman, but the head of the Lubbock Civil Liberties Union argues that many residents may oppose it, but are afraid to speak out.

Lubbock public school board president Monte Hasie contends the majority of Lubbock residents support the school system's prayer policy and "don't want God left at the door of the school."

"We believe the recognition of a Supreme Being is a part of the majority of our lives. To deny this would be reverse infringement on the majority's rights," he argued in an interview with The Avalanche-Journal.

Others "Not Speaking Out"

But Lubbock Civil Liberties Union president Rodric Schoen does not believe the majority of Lubbock citizens support the school board and says that many residents are not speaking out for fear that others "will think they're against religion or something."

Schoen also discounted arguments that religious activities in Lubbock schools are voluntary. "It somehow makes it seem less objectionable" when individuals enegaged in religious activities in the school are said to be doing so voluntarily, he said.

But such activities still are in violation of the law because "with the authority and tacit approval of the board and its employees, they are in fact using the time and facilities of the public instrumentalities for religious activities," the Texas Tech law school professor said.

Lawsuit Filed

The Lubbock Civil Liberties Union recently filed suit against the school district, trustees and superintendent.

The civil rights action, filed in U.S. District Court here, states that the Lubbock Independent School District "has established a policy expressly authorizing religious exercises in the local schools" and that such exercises violate the First Amendment and the U.S. Constitution.

The suit challenges both past school district policy and the current policy adopted by the board this spring that states that "insofar as religion is concerned, the Lubbock Independent School District adheres to the principle of freedom of religion as expressed in the Constitution of the United States and the Constitution of the State of Texas."

Hasie adamantly believes the board's policy on religious activity "will pass court scrutiny...because there is no prescribed religious activity. It is student-initiated and directed and there is no favoritism toward any religion."

Schoen, however, said that just because the activities are student-initiated, "it doesn't alter the legal ramifications." Even if the religious activity is not prescribed, he continued, "The school board has the authority to prevent it and is still permiting it. It is done with the approval and sanction of school officials and their employees."

He added that even though no favoritism toward religion is displayed, "the state is not to favor religion per se."

Both Hasie and Schoen say that complete separation of church and state can never be achieved, with Schoen adding that even the Supreme Court has acknowledged that fact.

But, the attorney added, the Supreme Court still has developed a test to determine "if religion is too much involved with the state."

That test is a set of guidelines viewed by the high court as criteria to measure whether objectives of the religion clauses of the First Amendment have been violated. The statute in question must serve a secular purpose, must neither advance nor inhibit religion and must avoid excessive government entanglement with religion.

Hasie noted that several government entities, such as the courts and Congress, begin their activities with a prayer, and added that Congress even has "an official chaplain. The non-religious approach has in fact formed a religion. Madalyn Murray O'Hair has declared atheism a religion."

Schoen called Hasie's contention a "valid point," but said the Supreme Court has not ruled on such activities. "I can't account for that (religious activities of Congress and the courts). But the problem with (prayer in) public schools has been dealt with by the court."

Hasie argued, however, that, "It seems we should investigate the constitutionality of the guaranteed right of freedom of speech of individual students who choose to voluntarily participate in

See DISPUTE Page 14

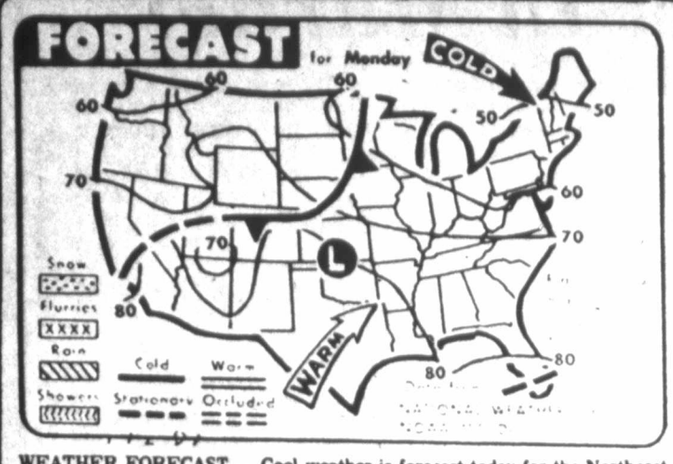

Lubbock and vicinity: Partly cloudy and slightly warmer. Highs in the mid 80s, lows in the lower 50s. Winds southwesterly at 10-15 mph. No rain expected.

1 a.m.	57	1 p.m.	71
2 a.m.	57	2 p.m.	72
3 a.m.	57	3 p.m.	74
4 a.m.	57	4 p.m.	76
5 a.m.	57	5 p.m.	77
6 a.m.	54	6 p.m.	78
7 a.m.	52	7 p.m.	77
8 a.m.	50	8 p.m.	75
9 a.m.	53	9 p.m.	73
10 a.m.	59	10 p.m.	70
11 a.m.	62	11 p.m.	68
Noon	66	Midnight	66

Maximum 78; Minimum 50.

Maximum a year ago today 80; Minimum a year ago today 46.

Sun rises today 7:51 a.m., Sun sets today 7:15 p.m.

Max. Humidity 56%; Min. Humidity 39%; Humidity at Midnight 37%

City	P	H	L	City	P	H	L
Abilene	—	66	61	Denver	—	73	36
Albuquerque	—	78	56	El Paso	—	84	51
Amarillo	—	66	39	Houston	—	86	70
Clovis	—	70	48	Okla. City	—	67	50
Dallas	—	80	68	W. Falls	—	69	59

WEATHER FORECAST — Cool weather is forecast today for the Northeast, and northern Washington, Idaho, and western Montana, according to the National Weather Service. It will be hot in the Southwest and warm elsewhere. (AP Laserphoto)

Museum Group To Observe Date

By GERRY BURTON
Avalanche-Journal Staff

"To preserve the past, record the present and provide perspective for the future."

It was a purpose set forth 50 years ago when a small handful of Lubbock residents, thrilled by a first-hand account of European museums, formed the Plains Museum Association to work toward a Lubbock museum.

A history professor coming to Tech had built a museum for McMurry College; so, they appointed him curator in the British museum manner.

By the time Dr. W. C. Holden arrived, the association had a collection, but it took six months for Holden to locate it. After much searching, he found it in the attic of the then chemisty building — a son-of-a-gun stew pot with a hole in the bottom, a burro packsaddle with the leather gone and a branding iron.

Tuesday, at 7 p.m. in Lubbock Memorial Civic Center, the association, now 1,400 strong, celebrates its 50th birthday. Currently, it has a $202,000 annual budget to support programs of The Museum of Texas Tech University which has many thousands of items in a number of collecting areas.

The original collection grew slowly, but a building in which to put it came even slower.

In 1935, the association changed its name to West Texas Museum Association to include more counties in a try for Texas centennial celebration funds.

With $25,000 acquired after a 67-county march on the reluctant centennial committee in Austin, association members approached Tech leaders for permission to put a museum on the campus.

With few buildings and a lot of space, Tech fathers told the group to pick a spot and begin.

The location, where Holden Hall is today, was chosen because it was only five feet from the college utility tunnel, a money-saving location.

Quadrangle plans were halved and the top floors left off to fit money to construction costs. The first museum, five feet above and six feet below ground, seemed appropriate for a first home for artifacts from pioneers having their first homes in half-dugouts.

Tarpaper on the roof, which was to be the floor of the next story, cracked and leaked with each rain. Tarpaper roofing was assisted in its demise by a popular student practice of wheeling jalopies around on the museum top and then roaring off down the steps.

Most of West Texas contributed to the "Give a Brick" campaign which raised brick and $50,000 for a museum building fund.

This, combined with monies amassed during World War II at Tech, got the museum out of the basement and into a three-story home.

By the 1960s, collections were swelling the inside and Tech expansion was crowding the outside of the West Texas Museum.

The museum on memorial circle, with a Spitz planetarium and Peter Hurd historical mural obtained by the association, was in the way of Tech progress, so regents offered acreage on Fourth and Indiana plus a price for the existing structure.

Association and university joined in a drive for the multi-million dollar complex now on the site.

MARKING 50 YEARS
. . . Two Logos Shown

The university pays staff salaries while the association helps with improvements and aids with programs in its supportive role.

A visitor sees the association touch in traveling exhibits, in the museum's own art collection, and in other things—the allosaurus in the bones exhibit, the Qashqa'i nomadic home scene from Iran, vintage items in the historical costume collection, etc.

This year, typical of past efforts, the association added four paintings and 25 Laura Gilpin photographs to the collection and bought $8,000 in equipment for the planetarium. It also helped convert the balcony to exhibit space.

Continuing efforts over the years, according to association executive secretary Winifred Vigness, includes paying for staff travel to seminars and meetings for professional benefit.

The association, Mrs. Vigness said, furnishes supplies for restoring and maintaining the collections.

"We are holding $50,000 in reserve for a permanent exhibit on the urbanization of the South Plains," she added.

In addition, the association operates a gift shop, an educational adjunct fo the museum featuring the current arts and crafts of various cultures of arid and semi-arid lands.

The association's Women's Council, which will be 20 years old this year, sponsors summer young classes and junior programs.

A medallion, showing the three museum buildings in the 50-year history of the West Texas Museum Association on one side, and the logo of the Museum of Texas Tech University on the other, has been set into a letter opener to mark the 50th anniversary of the Association. The limited edition will be gifts for members donating $50 in the 50th year membership drive of the museum.

ENGLISH STUDENTS KILLED

HULL, England (AP) — A bus carrying Hull University students overturned Sunday on a road just outside this city in eastern England, killing three.

LUBBOCK AVALANCHE-JOURNAL
(USPS 321-560)
Morning Edition of the Lubbock Avalanche-Journal is published daily except Sunday for $72.00 per year by The Avalanche-Journal Publishing Co., 710 Avenue J, Lubbock, Texas 79408. Second Class postage paid at Lubbock, Texas.
POSTMASTER: SEND ADDRESS CHANGE TO LUBBOCK AVALANCHE-JOURNAL, P.O. BOX 491, LUBBOCK, TEXAS 79408

HOME DELIVERY
By The Month

Morning, Evening, Sunday	$8.00
Morning & Sunday	5.00
Evening, Saturday, Sunday	5.00
Morning Only	3.00
Evening Only	3.00
Sunday Only	2.50

MAIL SUBSCRIPTIONS

	1 Yr.	6 Mo.	3 Mo.	1 Mo.
Morning & Sunday	$84.00	$42.00	$21.00	$7.00
Evening & Sunday	84.00	42.00	21.00	7.00
Morning Only (No Sunday)	72.00	36.00	18.00	6.00
Evening Only (No Sunday)	66.00	33.00	16.50	5.50
Sunday Only	72.00	36.00	18.00	6.00

Mail subscription prices include second class postage costs.
"Advertisers should check their ad the first day of insertion. The Lubbock Avalanche-Journal SHALL NOT BE LIABLE FOR FAILURE TO PUBLISH AN AD OR for a typographic error or errors in publication except to the extent of the cost of the ad for the first day's insertion. Adjustment for errors is limited to the cost of that portion of the ad wherein the error occurred."

TAPES Full line of 8-Track and Cassette Tapes. You may listen before you buy. Written 30-day warranty on every tape.
U.V. BLAKE RECORD CENTER
2401-34th Since 1931 795-6408

SCRABBLE® BRAND GRAMS

Licensed by Selchow and Righter Co., owner of the registered trademark SCRABBLE.

Letters	Bonus	Score
P3 E1 I1 S1 N1 A1 E1	3rd Letter Triple	RACK 1
H4 K5 C3 I1 Y4 A1 R1	Double Word Score	RACK 2
L1 O1 U1 P3 F4 blank Y4		RACK 3
F4 R1 H4 E1 W4 blank O1	Triple Word Score	RACK 4

by JUDD

FOUR RACK TOTAL ____
TIME LIMIT: 20 MIN.

DIRECTIONS: Rearrange each row of letters to form a 2- to 7-letter word. To total points of *your words*, use scoring directions to right of each row. 7-letter words get 50-point bonus. "Blanks" used as any letter have no point value. Proper nouns, foreign, slang or hyphenated words are forbidden. JUDD'S SOLUTION TOMORROW

10-15-79

© 1979 United Feature Syndicate, Inc.

Answers To Yesterday's Puzzle

SCRABBLE® BRAND GRAMS SOLUTION BY JUDD

© 1979 United Feature Syndicate, Inc.

Letters		Score
E1 T1 C3 H4 E1 R1	RACK 1 =	19
S1 N1 O1 R1 K5 E1 L1	RACK 2 =	83
F4 L1 E1 S1 H4 Y4	RACK 3 =	15
D2 R1 E1 W4	RACK 4 =	16
E1 C3 S1 T1 A1 S1 Y4	RACK 5 =	62

PAR SCORE 120-130

JUDD'S TOTAL 195

10-14-79

Licensed by Selchow and Righter Co., owner of the registered trademark SCRABBLE.

Topsy-Turvy Mercury To Rise

The topsy-turvy weather pattern that keeps bouncing between unseasonably warm temperatures and unseasonably chilly readings, will continue to make a somewhat steady climb back toward the warmer temperatures today, as highs across the South Plains are expected to creep back to about 85 degrees.

In Lubbock Sunday, the high was 78 degrees, yet a strong southerly wind kept the day chilly.

Temperatures are expected to keep climbing a few degrees per day until at least midweek, when they should level off and maybe even drop a few degrees. No major changes in the current weather pattern is expected, nor is any rainfall anticipated.

Widespread cloudiness covered the central and southern portions of the five-state region Sunday, with the culprit being a low pressure trough across northern New Mexico coupled with an upper air disturbance centered over Kansas. The rest of the area reported fair skies and the stiff southerly breeze, which was due to the entire area being on the backside of a broad high pressure system located located over the Ohio Valley.

Fair to partly cloudy weather should previal over the South Plains and the entire five-state area through the next few days. Some scattered showers might be expected across the mountains of New Mexico, Arkansas and South Texas until Thursday.

Over the remainder of the nation, the cold Canadian air that brought record low temperatures to the upper Midwest on Saturday was centered Sunday over the Great Lakes.

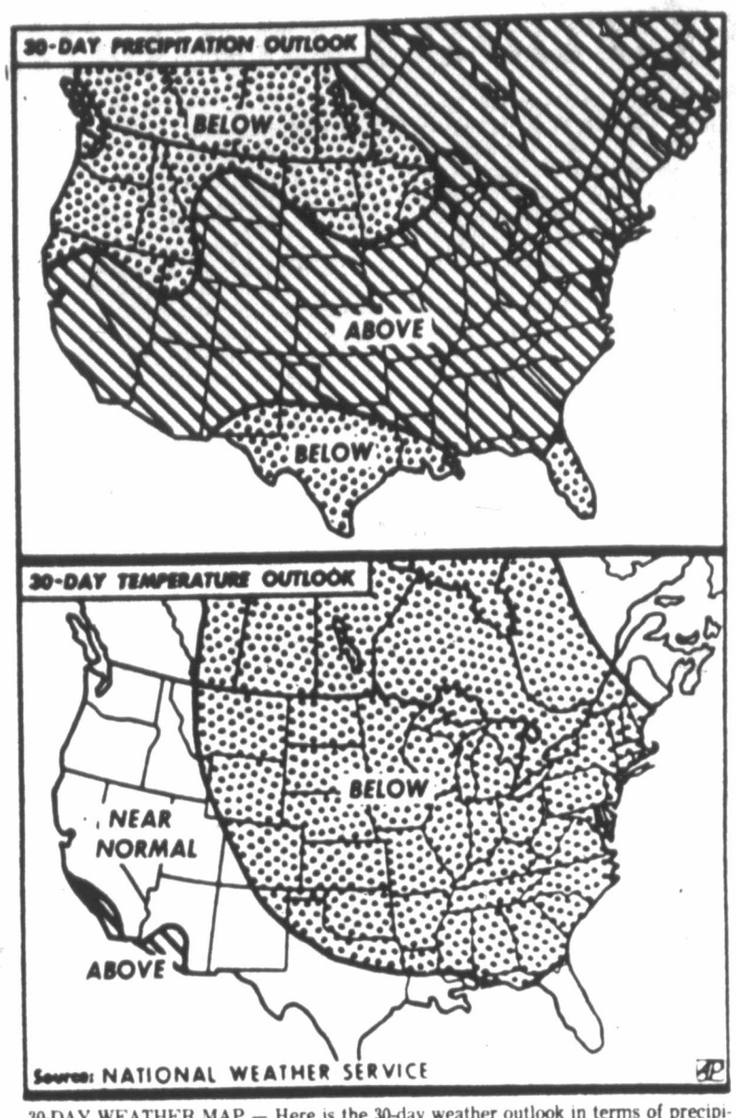

30-DAY WEATHER MAP — Here is the 30-day weather outlook in terms of precipitation and temperature as predicted Friday by the National Weather Service. (AP Laserphoto)

Deliveries By Midwives Under Attack

By KEN ORTOLON
A-J Austin Bureau

AUSTIN — The increasing number of babies delivered by lay midwives in Texas has caused concern in some areas of the state about the quality of care these midwives give.

Statistics compiled by State Rep. Hector Uribe's staff show at least 8,000 babies were delivered by lay midwives in Texas during 1977 while the state has few statutes controlling midwives activities.

Presently, state laws require only that lay midwives report births or stillbirths, and that they put drops in the babies eyes to prevent blindness.

Questions over competency of lay midwives prompted the City of Brownsville to pass an ordinance requiring midwives be licensed after they pass an examination and deliver 10 babies under supervision. The effeciveness of this ordinance was decreased because most of the midwives moved out of the city limits.

The recent death of a woman following the delivery of her baby by a midwive in El Paso has spurred the city council there to consider a similar ordinance.

Many of the babies being delivered by lay midwives "are being delivered bby people who may have no training, may not be skilled or may be incompetent," said Tony Grigsby of Uribe's staff.

Currently anyone can "hand out a shingle" and start delivering babies, Grigsby said. To illustrate the same point, three El Paso city councilmen registered with the El Paso County Clerk as midwives. None of the three has any training as midwives.

A large portion of the midwife deliveries in Texas occur in the border counties, Grigsby said. Many of the families are of low income and cannot afford a doctor's services. Midwife fees usually do not exceed $400 while doctor's fee: are at least $600 plus hospital costs, Grigsby said.

Grigsby described the lack of "adequate" state laws controlling midwifery "alarming."

A bill Uribe sponsored during the 66th Legislature would have placed some controls on lay midwives but that bill which passed the House and State was vetoed by Gov. Bill Clements.

The will would have required all midwives to register with the State Health Dept. also would have set up voluntary training courses for midwives and require midwives to tell prospective clients whether or not they had any training.

In Clements' veto of the bill, the governor claimed the measure would have given midwives credibility they might not deserve.

Dr. Walter Peter Jr. of the Texas Department of Health said that agency is aware of the probhlems with midwives, but, he added has no jurisdiction over midwifery because of the lack of state laws.

Dave Olski, director of Medical Ethics of the Texas Medical Assdociation said the TMA has recently; reaffirmed its stance against midwifery. That policy states that lay midwives will not deliver high quality service, Olski said.

Olski said the recent incident in El Paso is not an isolated case. TMA recently received a letter from a Galveston doctor concerned with the number of cases in which a midwife is involved in that area that result in severe complicatiohns.

"There is no medical back up in that type of situation," Okski said.

Grigsby said Uribe's bill would also have prevented midwives from handling deliveries where there is a high possibility of complication. That bill would have restricted midwives to what Grigsby termed "catch and cut" deliveries.

Grigsby said the health department supported the vetoed bill, but the TMA only gave the measure a "lukewarm endorsement."

Olski said the TMA supports registration of midwives for the purpose of identifying who the midwives are but are opposed to licensing midwives.

The TMA also supports the training of certified nurse midwifes under the supervision of a physician. A certified nurse midwive is a registered nnurse who has received additional training in child birth.

Grigsby said Uribe's bill may have led the way to licensing of midwives of the voluntary training sections had been successful.

Under the bill, if the quality of care provided by midwives increased, the training could have been made mandatory, Grigsby said. In the quality did not increase, the program could have been scrapped.

Grigsby expects the bill to be introduced again in the next session of the legislature and he expects it to be passed and sent to the governor again.

"But, probably won't amend it to satisfy the governor," Grigsby said.

RADIOACTIVE MATERIALS DERAIL

NORTH BERGEN, N.J. (AP) — A Conrail freight train pulling at least one car containing low-grade radioactive materials derailed in a tunnel, but officials said the materials did not spill. Conrail spokesman Saul Resnick said 10 cars of the 92-car, four-locomotive train derailed Saturday night in the North Bergen Tunnel. He said the material was contained within its transportation vessel.

Gay Groups March On Capital

WASHINGTON (UPI) — Tens of thousands of homosexual men and women from the United States and abroad marched on the capital Sunday to urge passage of gay rights legislation.

Organizers of the first National Gay Rights March predicted 100,000 persons would participate before the day was over.

Early unofficial city police estimates were far less, but were expected to be revised upwards as marchers streamed for hours Sunday afternoon down a 10-block stretch of historic Pennsyvlvania Avenue.

They gathered at a rally site on the Washington monument grounds, where several speakers urged homosexuals to press for passage of gay rights bills.

Participants, predominantly white males dressed in sports clothes, carried a variety of banners, including one that said: "Two, four, six, eight; how do you know your kid is straight?"

"We are everywhere," declared another.

The march to the monument grounds, complete with a band playing songs including "The Yellow Rose of Texas," was exuberant but orderly as police confined demonstrators to half the wide avenue.

The largest contingent appeared to come from New York, but perhaps the most flamboyant was a delegation from California which included a militant group from San Francisco. Members of that group chanted, "Gay people — Fight back" over and over and carried banners memorializing slain homosexual martyr and city supervisor Harvey Milk.

FOR ALL YOUR BANKING NEEDS
●Checking ●Loans
●Savings ●Free Personal Checks
LORENZO State Bank
AT LORENZO
MEMBER FDIC
Lubbock Direct Line 763-3874 (806)634-5584

$ DAILY DOLLARS $
NEW BLOOD-PLASMA DONORS
$10.00 CASH
PAID FOR YOUR 1st DONATION
(with this Coupon. Expires Oct. 31, 1979)
LUBBOCK PLASMA CENTER
1216 AVE. Q 763-5204

FRIGIDAIRE
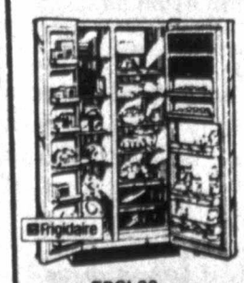
FPCI-22
●Adjustable Shelfs
●Frost Free
●Large Freezer Section
Save From
$100 to $220
On ANY Side-by-Side Frigidaire Refrigerator In Stock
Amana Radarange MICROWAVE OVEN
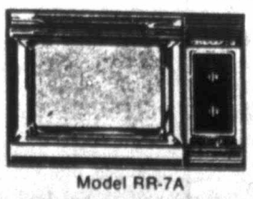
Model RR-7A
Prices start at
$328
SOUTHWEST T.V. & APPLIANCE
●Convenient CREDIT TERMS
3415-82nd
82ND & INDIANA
793-4666
●Convenient CREDIT TERMS

Oil Trade Group Asking For Fuel Payments Aid

WASHINGTON (UPI) — The American Petroleum Institute, a trade group of the large oil firms, called Sunday for swift government action to help poor Americans pay the rising cost of winter home heating oil.

"We realize that the burden of rising prices of energy and other necessities falls particularly on lower income households," said Charles DiBona, the institute president.

"The API is not an expert in suggesting how special help to the poor should be provided, but it is obvious that government programs must help ease the burden," he said. "We, therefore, strongly urge that special consideration be given by government to the plight of lower income Americans in today's difficult economic situation."

Existing federal programs provide $400 million in assistance for poor families faced with rising fuel bills. President Carter wants to augment the program with an additional $1.2 billion in aid to be derived from a windfall oil profits tax still under study in Congress.

Several Northeastern congressmen have complained that the administration is holding additional aid for the poor hostage to passage of the tax, which is opposed by the American Petroleum Institute.

An institute spokesman said DiBona's statement does not mean the group is retreating from its opposition to the tax.

"We're not suggesting that it come out of any particular fund," he said. "But it's got to come from tax dollars."

He said the government already recovers "60 cents out of every dollar we make anyway and as revenues go up, it's going to increase."

Home heating oil, which was selling for about 50 cents a gallon last year, has increased in price to about 85 cents a gallon.

Fears of a supply shortage have receded as refinery stockpiles of the fuel approach Carter's 240 million barrel target figure for the start of the heating season.

On Oct. 5, the latest figure made available by the institute, home heating oil stocks had climbed to 230.7 million barrels.

Convicted Mother May Get Life

SEATTLE (AP) — Tanya Adams, the 25-year-old mother convicted of killing her two young sons by throwing them off a bridge into the icy Columbia River, faces up to two life sentences in prison.

The Pasco, Wash., woman was found guilty on two counts of first-degree murder late Saturday by a jury of six women and six men who deliberated more than 13 hours. The prosecution said it would not seek the death penalty.

First-degree murder convictions are automatically appealed in Washington.

Mrs. Adams was pale and silent, staring down at her dark purple dress and ignoring questions from reporters, as she was led from the courtroom and handcuffed by jailers.

The defense had argued that Mrs. Adams was innocent by reason of insanity when she threw Ryan, 2½, and Christopher, 1½, from the Pasco-Kennewick bridge Feb. 5.

The test of insanity used in Washington is: "Did the accused person know right from wrong at the time of the crime?"

Five Die In Drag Car Crash

BLOOMINGDALE, Ill. (UPI) — Five persons were killed early Sunday in a five-car crash. Police said two of the autos apparently were drag racing and lost control on a curve.

"Of the seven ... persons involved in the wreck, two walked away from the crash. The rest were DOA (dead on arrival)," said Roselle police Chief Rich T. Eddington.

The accident occurred on U.S. 20 in an unincorporated area of Bloomingdale Township about 25 miles west of the Chicago Loop.

Bargain of the Year

New car interest rates haven't gone up in 10 years at James Mears Mazda

10-15

1211-19 747-2931

• SONNY BUILT MINE • SONNY SOLD MINE • SONNY BUILT MINE • SONNY SOLD MINE •

SONNY ARNOLD IS A HOUSE "SOLD" WORD

• SONNY SOLD MINE • SONNY BUILT MINE • SONNY SOLD MINE • SONNY BUILT MINE •

Chappaquiddick Set As Movie

EDGARTOWN, Mass. (AP) — A fledgling independent Hollywood film producer is on Martha's Vineyard trying for the big time by making a motion picture about the accident on Chappaquiddick Island.

The producer, Glenn Stensel, 48, says he plans to cast a look-alike actor in the role of U.S. Sen. Edward M Kennedy, D-Mass.

Stensel said he is filming exteriors on the island resort, some seven miles from the Cape Cod mainland, where the 1969 automobile accident occurred.

Stensel said also that he hopes to use many of the actual persons involved in the peripheral investigation of the accident, to make what he called a "docudrama," for release next summer.

If he is successful, the movie will premiere during the heat of a presidential campaign that could involve Kennedy.

Ten years ago Kennedy was the driver of a car that went off Dike Bridge into a tidal pond on Chappaquiddick, a small island adjoining Martha's Vineyard and connected by ferry line.

Kennedy escaped, but a companion in the car, 28-year-old Mary Jo Kopechne of Washington, whom Kennedy said he was driving to catch the ferry after a party, was trapped inside and drowned.

Stensel said he will produce the film on an $800,000 budget — an economy quickie by Hollywood standards — supported by financial backers he did not name and with his own money.

He said most of the film will be shot in California, including the scene of Kennedy's car plunging off the bridge.

Heartline

(EDITOR'S NOTE: Heartline is a service for senior citizens. Its purpose is to answer questions and solve problems — fast. If you have a question or a problem not answered in these columns, write Heartline, 114 East Dayton Street, West Alexandria, Ohio 45381. You will receive a prompt reply, but you must include a stamped, self-addressed envelope. The most useful replies will be printed in this column.)

HEARTLINE: I am a female, age 61, who has never worked for pay outside my home since my marriage in 1946. Prior to marriage, I had 10 quarters of coverage under Social Security.

My question is at 65, will I be covered for Part A (the hospitalization of Medicare) on my husband's record? Also will I be able to pay the premium monthly and have Part B also? I am really concerned about having the hospitalization part of Medicare in this day of spiraling hospital costs. — D.L.

Yes, you will be eligible for Medicare under your husband's Social Security account if:

1. Your husband is drawing Social Security benefits at the time you wish to apply or:

2. Your husband is not drawing, but at least age 62 and has signed up for Social Security. It is possible for your husband to sign up for Social Security at age 62 or older and not draw the benefits. This would enable you to have Part A of Medicare free, but beware. This could reduce your husband's retirement benefits if he signs up early even though he doesn't start drawing benefits.

HEARTLINE: I understand that there has been a bill proposed in Congress that would put an end to some of these rip-off Medicare Supplement policies on the market today. Can you tell me who sponsored this bill and a little bit more about it? — K.W.

You are, we assume, referring to HR-2602 — Medigap Insurance Certification: Official title: Senior Citizens Insurance Reform Act of 1979. The Sponsors/Co-sponsors are Pepper, Waxman and 268 other members of Congress.

Major Provisions —Directs H.E.W. to institute a program of voluntary certification for Medigap Insurance, health insurance policies designed to supplement Medicare. HR-2602 provides for minimal standards with respect to liability, cancellation and economic benefit to the insured.

Legislative momentum was created for the proposal by the Committee on Aging hearing in which widespread abuses in the sale of medigap insurance were documented.

Status—Hearings were held by the Commerce subcommittee on Health and Environment, chaired by Congressman Waxman on June 13, 1979. The measure is pending before the subcommittee.

HEARTLINE: How is a Social Security benefit figured? How can I check to know if what I receive is the correct amount? — W.A.

The formula used in computing the amount of your Social Security benefits is too complex to explain in our column. The new formula is called indexing and is fairly difficult to understand unless you have an experienced Social Security representative explain it to you. You can also get a copy fo Estimating Your Social Security Benefit at any Social Security office. You can also go to the Social Security office and ask someone for a complete explanation an breakdown of your benefit.

FIELD NEWSPAPER SYNDICATE

SCRAM-LETS®

That Intriguing Word Game with a Chuckle

Edited by CLAY R. POLLAN

❶ Rearrange letters of the four scrambled words below to form four simple words.

LOOREB

KOCAR

ROMNI

KULINE

It is much easier to resist temptation if you're -----.

❹ Complete the chuckle quoted by filling in the missing word you develop from step No. 3 below.

❷ PRINT NUMBERED LETTERS IN THESE SQUARES | 1 | 2 | 3 | 4 | 5 |

❸ UNSCRAMBLE ABOVE LETTERS TO GET ANSWER

SCRAM-LETS ANSWERS

Bolero – Croak – Minor – Unlike – BROKE

It is much easier to resist temptation if you're BROKE.

HEATH'S 6-DAY SALE! MONDAY Thru SATURDAY

We Carry Your Account

INSTANT CREDIT IN MOST CASES

• OPEN NEW ACCOUNT • ADD TO PRESENT ACC'T. • RE-OPEN OLD ACCOUNT

If you though this beautiful bedroom would be priced out-of-reach...think again!

YOUR CHOICE OF QUEEN OR KING SIZE GROUPINGS...

Queen Size:
• DRESSER WITH MIRROR
• CHEST
• QUEEN-HEADBOARD
• NITE STAND
$659

Also:
King Size
• DRESSER WITH TWIN MIRRORS
• KING SIZE HEADBOARD
• TWO NITE STANDS
$659

the Preferred Collection® Furniture from Armstrong

This sleekly sophisticated suite provides the luxurious beauty ... the fine quality ... and the superior value found in Armstrong Bedroom Furniture. Espertly crafted of hardwood solids and wood procusts with simulated deep-toned wood graining and beautifully detailed carved effects to enhance the elegant motif. The extra-wide, extra-deep, side guidid drawers are vinyl-wrapped to protect clothes. See what a lasting investment in bedroom beauty you will make with Armstrong.

WHY WAIT?

SPRING AIR

Save Now On Famous Spring Air Bedding

SPECIAL PRICES CHOOSE YOUR FIRMNESS

Creator of the popular Back Supporter® mattress

SPECIAL PRICES. CHOOSE YOUR FIRMNESS...

VISIT HEATH'S BEDDING SHOP featuring SIMMONS BEAUTYREST and Spring Air Back Supporter

Save $40.95 FULL SET FIRM

$159 twin
Full Size ..... $199 set
Queen Size ..... $259 set
King Size ..... $339 set

Save $40.95 QUEEN SET EXTRA FIRM

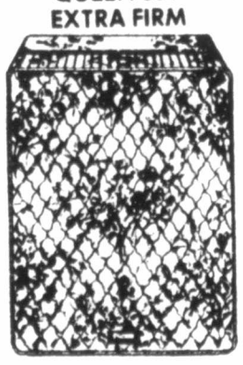

$179 TWIN
Full Size ..... $219 set
Queen Size ..... $279 set
King Size ..... $379 set

Save $30.95 KING SET LUXURY FIRM

$199 TWIN
Full Size ..... $238 set
Queen Size ..... $299 set
King Size ..... $410 set

WE CARRY YOUR ACCOUNT!
INSTANT CREDIT IN MOST CASES
• OPEN NEW ACCOUNT
• ADD TO PRESENT ACCOUNT
• REOPEN OLD ACCOUNT
FREE DELIVERY AND SET UP IN YOUR HOME

HEATH'S
TWO LOCATIONS TO SERVE YOU!
1923-4th. 3519-34th
Dial 765-5795 Dial 792-3761

• FURNITURE • BEDDING • APPLIANCES

STORE HOURS:
9:00 A.M. TO 6:00 P.M. DAILY
OPEN THURSDAY 'TIL 9:00 P.M.
OPEN ALL DAY SATURDAY

LUBBOCK AVALANCHE-JOURNAL

P. O. Box 491, Lubbock, Texas 79408
(Morning Edition)
Starts The Day On The South Plains
An independent newspaper published each week day morning and consolidated on Saturday, Sunday and holidays, with Lubbock Avalanche-Journal, Evening Edition, by Southwestern Newspapers Corporation, in its building at 8th St. and Ave. J, Lubbock, Texas. National advertising representatives: Texas Daily Press League, Dallas, Texas.
Full leased wire of The Associated Press and United Press International
Second class postage paid at Lubbock, Texas
Publication No. 321560

ROBERT R. NORRIS
Vice President
General Manager

J. C. RICKMAN
Business Manager

DAVID E. KNAPP, Executive Editor
JAY HARRIS, Editor
BURLE PETTIT, Managing Editor
KENNETH MAY, Associate Editor
CARL N. CANNON, Advertising Director
ROBERT C. McVAY, Circulation Manager

OUR PLEDGE

We pledge allegiance to the Flag of the United States of America and to the Republic for which it stands, one Nation, under God, indivisible, with Liberty and Justice for all.

AN EDITORIAL:

Carter Tilts Union Windmill

SOMEBODY SHOULD tell the President that a simply marvelous method of modern communication has been developed through which what he says on the East Coast is transmitted immediately to the West Coast and vice versa.

Gone are the days when a politician could tell folks in one town what they want to hear and tell those in the next town the exact opposite without each hearing the contradiction.

In Washington one day last week, President Carter endorsed the Federal Reserve's action to tighten the money supply and push up interest rates, saying he would do "whatever it takes" to stop inflation, even if it hurts him politically.

IN SAN DIEGO two days later, though, Mr. Carter felt moved to curry political favor with construction union leaders, saying "interest rates are too high, inflation rates are too high...I will not fight inflation with your jobs."

Meanwhile, in Lubbock and elsewhere across the land, savings and loan officials were saying that home mortgage loans—and thus home construction jobs—are drying up because the money normally available to them is being diverted into investments that pay higher rates of interest.

Texas legislators just this year raised the mortgage interest rate ceiling to 12 percent, from 10, but the prime rate charged by commercial banks has just been raised to 14.5 percent in response to Federal Reserve Board action.

That action is a strong dose of medicine which many believe is necessary to cool inflationary fevers. For the President to support it in one breath and in the next to deny that it will have the effect it is designed to have is puzzling beyond belief.

HAVING GONE THAT far, the President then told the AFL-CIO's Building and Construction Trades convention that he's going to bring the government to their rescue.

Yesiree, since government over-taxation and over-spending have caused inflation, the way to cool it is, of course, to levy some more taxes and spend that, too.

His proposed "windfall profits tax" on oil—which actually would be a confiscation of private property—"will finance one of the biggest construction projects in world history," Mr. Carter told the union tradesmen.

He'll create at least 145,000 jobs in energy-related building by taking the money from the energy-related producers instead of letting them keep it and create jobs with it themselves, the President said in effect.

Tune in again tomorrow, folks, to the Little White House on the Potomac and learn more about how to create jobs by uncreating them, make money more valuable by cheapening it and cool inflation by heating it.

It should be quite a show.

AN EDITORIAL:

HR 4970 Limits Free Elections

LEGISLATIVE EFFORTS to regulate financial participation in political campaigns pose serious consequences for the future of free competitive elections.

U.S. Reps. David Obey, D-Wis., and Thomas Railsback, R-Ill., have introduced HR 4970, the Campaign Contribution Act of 1979, which seeks to limit further the rights of individuals to join with other like-minded individuals and make campaign contributions.

"This bill," says Lee Hamilton, assistant vice president of the National Association of Manufacturers, "is a new effort intended to pave the way for 'taxpayer financing' of congressional elections and provide additional protection for incumbents."

HR 4970 PROPOSES to amend the Federal Election Campaign Act of 1971 by reducing political action committee, or PAC, contributions to candidates for the U.S. House.

Rep. Obey says that HR 4970 "is designed to restrain the increasing role of special interest money in House elections and, as a result, in the legislative process."

But the facts don't show that PACs deserve such treatment. Although PACs are contributing more to campaigns than before, so is everyone else. PACs were responsible for approximately the same share of total congressional campaign contributions in 1978 as in 1976.

"In 1978," writes Hamilton in the current issue of the NAM monthly journal, Enterprise, "individuals made 57 percent of all contributions, PACs contributed 26 percent, political parties 7 percent, candidates 8 percent, and loans 2 percent."

A NATIONAL JOURNAL article estimated that labor unions spent $11 million to aid the election of President Carter and that most of this money was not disclosed.

Populist rhetoric suggests that all campaign contributions by PACs are efforts to win special favors, but in truth, anyone who participates in the political process is seeking greater recognition of his or her opinions.

But there is no evidence of the hundreds of thousands of individual contributors to PACs receiving special favors. Very few, if any, congressmen are really beholden to any one PAC for a significant portion of their campaign funds.

"Corporate PAC contributions averaged less than $1,000 per candidate in 1978," Hamilton writes, "and many campaigns are costing $150,000 or more."

By limiting candidates to a maximum of $50,000 total from PACs, HR 4970 has the undesirable effect of making incumbents less vulnerable to challenge while they await the opportunity to adopt taxpayer financing of future campaigns.

HR 4970 is a bad bill and should be rejected.

M. STANTON EVANS:

Sears Campaign Factor Difficult To Catalogue

WASHINGTON—They haven't generated many headlines so far, but important developments are afoot within the as-yet unofficial presidential campaign of Republican hopeful Ronald Reagan.

Most of these have to do with John P. Sears, the controversial campaign chief who managed Reagan's unsuccessful presidential bid in 1976 and increasingly appears to be the dominant force within the Reagan camp for 1980.

Sears was widely acclaimed as a mastermind by elements in the media after '76, but was viewed rather differently by conservative politicos inside and near the campaign.

Sears is a graduate of the Richard Nixon school of politics, a devout pragmatist who has little affinity for issues in general, and even less affinity for conservatives.

IN '76 HE sought to steer the Reagan campaign away from conservative policy stands, and also away from conservative politicians.

Only after the Sears "above the battle" stance had failed in New Hampshire and Florida did Reagan pull the gloves off and start slugging on the issues—which led to crucial victories in North Carolina and Texas.

In keeping with his nebulous policy views, Sears was especially interested in working with liberal Republicans, and often slighted conservative Reagan loyalists to do so.

The most famous example was the selection of Sen. Richard Schweiker of Pennsylvania as Reagan's would-be running mate, but this was merely the last in a series of such actions that occurred throughout the campaign.

IN THE SUMMER of 1978, Sears stirred up additional controversy by making statements conveying the impression that Reagan might soften his position toward Communist China—prompting Reagan to issue a press release saying Sears wasn't speaking in his behalf.

That flare-up, and memories of '76, led a number of conservatives to seek assurances that Sears would not be running the Reagan campaign in 1980. Such assurances in fact were given.

Now, however, it appears that 1980 could be a replay of 1976, at least as far as Sears is concerned. A few weeks back, Lyn Nofziger, an irascible and irreverent conservative who had been a Reagan counselor for years, resigned from the '80 campaign effort.

A SECOND episode has caused even more conservative misgivings. In Michigan, State Sen. Jack Welborn, a tough conservative and Reagan loyalist, has been forced to step down as state Reagan chairman.

Reason: Welborn is publicly at odds with liberal Republican Gov. William Milliken, who is being assiduously courted by Sears.

The Welborn episode repeats the Sears pattern of '76, which featured numerous instances of ignoring or sacrificing conservatives to placate Republican liberals and pragmatists.

IN INDIANA in 1976, for instance, key conservative Republicans in the state were bypassed, and the Reagan campaign was run through Republican pragmatist L. Keith Bulen (who favored John Lindsay on the Republican ticket in 1968). Bulen is also playing a major role in the 1980 campaign.

With the departure of Nofziger and the weeding out of such as Welborn, it appears that Sears will once more be the dominant voice in the Reagan campaign entourage, if he is not such already.

This could lead to the anomaly of the Republican Party's most famous conservative spokesman having a campaign directed, at the political level, by ardent non-conservatives.

'Er-Uh--We Have A Rule Here In Town About Guns...'

Distributed by L.A. Times Syndicate

ROWLAND EVANS AND ROBERT NOVAK:

Dr. K Ok's Connally

NOVAK

WASHINGTON—Henry Kissinger, while publicly claiming neutrality in the race for the Republican presidential nomination, privately makes no secret of his preference for a former colleague in the Nixon administration: John B. Connally.

It was not merely that Kissinger journeyed to Fairfield, Conn., Sept. 29 to introduce Connally, congratulating the assembled Republicans for "very good judgment in being here," earlier, after a Los Angeles speech in which Kissinger detailed the danger faced by the U.S. in the world, a businessman privately asked who could best cope with that danger.

Kissinger's reply: Connally and Gen. Alexander Haig.

Anybody else? Kissinger replied that George Bush and Sen. Howard Baker are good men. What about front-runner Ronald Reagan? He would sport him if nominated, said Kissinger, but Reagan is not the man for the job.

Since Haig (Kissinger's old deputy at the Nixon White House) is a remote long shot, Kissinger's real choice is clearly Connally.

★

PRESIDENT CARTER sent Ambassador Robert Strauss to represent him in the battle of the Jewish condominiums along the Florida east coast for the Oct. 13 Democratic caucuses.

Ironically, Sen. Edward Kennedy's commander in the battle of the condos is a Strauss protege: Dr. Mark Siegel.

Siegel, Strauss' aide during his four years as Democratic national chairman, quit the Carter White House last year over Carter's Mideast policies (which he claimed favored the Arabs).

Strauss' job is to persuade the condo dwellers that Siegel was wrong and that Carter's Mideast policy is evenhanded.

Strauss' courtship of Jewish voters for Carter in his spare time, while mediating Mideast peace talks, has raised eyebrows.

But that has not turned off the self-confident Bob Strauss, who wants to phase out of his Mideast duties anyway and concentrate on re-electing Carter.

★

PRESIDENT CARTER'S Oct. 1 announcement that a new "command" headquarters for possible future Caribbean military operations would be opened in Key West, Fla., guaranteed him the eight delegates from Key West County in Florida's Oct. 13 Democratic caucuses.

State party officials in Tallahassee, working hard for Carter against the challenge of Sen. Edward M. Kennedy, said the President might have carried the Key West caucus anyway.

But, they added, the new command headquarters—although manned by only 60 to 100 officers—nailed it down.

That was the only good political impact in Florida for Carter from his Cuban-Soviet speech.

The big Cuban-American population of South Florida, about 50 percent Democratic, objected to Carter's soft answer on the Soviet military presence in Cuba.

★

NO PROMINENT Republican is likely to challenge Sen. Russell B. Long in Louisiana next year, suggesting that predictions of the imminent end of the Senate Finance Committee chairman's career are greatly exaggerated.

Republican Rep. Henson Moore, often listed as a possible challenger against Long, has no intention of running.

Nor are Louisiana Republicans generally interested in competing with the chairman of the Senate Finance Committee for campaign funds.

That leaves as Long's most probable challenger State Rep. Woody Jenkins, a right-wing Democrat defeated by Sen. Bennett Johnston last year.

The principal reason for Long's relatively anemic approval rating (a little over 50 percent) is his vote for the Panama Canal treaty. But his early opposition to SALT II has mitigated that damage somewhat.

★

JOHN B. CONNALLY'S strategists are counting on victories in the March 11 Alabama and Georgia Republican presidential primaries, but not the Florida primary held the same day, to show that his Republican strength in the South exceeds front-runner Ronald Reagan's.

The strategy is risky. Public and press attention in the past has focused much more closely on Florida than Alabama and Georgia.

Thus, many Republicans have reasoned that if Connally loses earlier to Reagan in Iowa, New Hampshire and Massachusetts, a further loss in Florida will finish him.

Connally's managers disagree, on these grounds: Reagan is almost unbeatable in Florida and a respectable second place for Connally will not hurt him. A clean Connally win in two Deep South states the same day, they believe, would be sufficient to establish Connally's Dixie credentials.

ANDREW TULLY:

Pope For Masses

WASHINGTON—As an altar boy at St. Mary's Church, I felt like a heretic. I fought down the desire to tell all in the confessional. I didn't want to admit, even to myself, my disbelief in the Pope's existence.

But there were extenuating circumstances. In that small Massachusetts town, the Pope was less well-known than God. After all, a kid listened to, and even talked with, God every parochial school day. He was a Man I came to know personally.

The Pope was remote, almost mythical. He preached no Sermons on the Mount. He didn't help people to catch fish. He never fraternized with a prostitute or served time as a carpenter's assistant.

THAT DIFFERENCE between the Popes of old and Pope John Paul II, I think, accounts for John Paul's enormous popularity around the world and especially in the U.S.

He is a Papal Jimmy Carter. People feel that they know him, that he tries to find time to talk with them, that he's always about to take off that big hat, unbutton his collar, and join the folks for a beer at Bill's Place.

Irreverent? Not at all. John Paul asks for this kind of relationship between him and plain people. When he arrived in Boston he had touched down in five countries during his first year as Pope.

Excepting Presidential candidates, only a man who likes and cares for people scoots around like that. Begging his pardon, the Pope seems to me to be a regular fellow.

I AM ALSO delighted to know that John Paul's free-wheeling style is a matter of concern to the Vatican bureaucracy. Its functionaries, mostly conservative, old-school Italians who seem to resent the 20th Century, are reported to find unseemly the shirt-sleeve activities of the man who runs a flying Papacy.

Even a bishop high in the American hierarchy who goes nuts about the Boston Red Sox and hangs around with newspaper types seems a trifle uncomfortable with the human being in John Paul.

Over a pannikan of good wine, he confided that he wasn't sure "this Common Man approach is wise. A Pope, after all, is an Uncommon Man."

That's so. But in Papal as well as lay politics, one of the more warming, and effective, characteristics of the Uncommon Man is his willingness and ability to identify with the Common Man.

IT IS NOT disrespectful of John Paul to compare him with Harry Truman, who won re-election against enormous odds because the voters perceived him as a man they knew personally.

Aides may look on with horror when John Paul warmly clasps the hand of a woman journalist, but another nice thing about the Pope is that on the hustings he is secure enough to drop the old behavioral trappings of the Papacy and do things that apparently come naturally to him.

Politicians everywhere on the planet could with profit take a page out of John Paul's campaign book. Without ever sacrificing a smidgen of his dignity, he refuses to play God.

I wish I'd known him when I was an altar boy. It would have made getting up before dawn on a cold winter morning to serve mass a privilege instead of a chore.

JAY HARRIS:

Time To Speak...

ARE WE REALLY our brother's keeper?

On an international scale, that is. And if so, to just what extent and under what conditions?

Those questions are prompted by a series of events in recent weeks, not the least of which have been:

Renewed pressure to "change things" in parts of Africa...

The push to give the Palestinians "their just dues," in the Mideast...

And Cuban President Fidel Castro's "demand" that the "have nations" help the "have nots" without further delay.

SO, NOW THAT Castro has served his ultimatum on the rest of the world, and the West in particular, perhaps it is time to take a hard look at "the other world."

And in the process, to take a hard look at how things got where they are.

In his address to the United Nations, Castro issued a bombastic call "for deeds, not words, to end the gap between rich and poor nations," assailed what he said was "the unjust blockade" by the U.S. to isolate Cuba," backed Puerto Rican independence, scored plans for a U.S. security force in the Caribbean, and denounced Israel and South Africa as racists.

Nowhere in his 44-page, two-hour harangue did he explain why Cuba's Communist paradise has turned sour, why food and clothing is rationed, why 40,000 Cuban soldiers fight Marxist wars 6,000 miles away, why he makes a Russian base of his island 90 miles from U.S. shores.

Yet, Castro and others like him "demand" that the Western world come to their aid.

HIS PITCH in the final analysis was not designed to evoke sympathy, or even support, from the Free World, but to rally the so-called unaligned and Third World.

Against the background of his own miserable failure in his own nation, his words came out hollow...

There are those, including certain church groups alligned with the World Council of Churches, that argue that the "have" nations of the world, particularly Christian nations, are obligated to make much greater efforts—in money, material and moral support—to help bring the "emerging world" into the Twentieth Century.

There are those who justify aiding Marxist-oriented forces of "liberation" in Africa and elsewhere on the grounds that the more economically developed nations "owe it to those they have exploited."

The same reasoning has been used by certain minority leaders in the U.S., a demand for a sort of "reparations" for alleged wrongs of the past.

IT'S TOO BAD someone from the U.S. United Nations delegation did not "set the record" straight. It's still not too late.

In the first place, no one denies but that there are millions of hungry, oppressed and those who need medical aid around the world.

No one will argue with Castro that "something needs to be done" to further alleviate the suffering of such peoples, be they "boat people" fleeing Indo-China, dissidents seeking to escape Russia's tyranny or workers in Cuba's cane fields.

But, no nation on earth, no group of peoples have done more to help the less fortunate, to feed the hungry, minister to the sick and harbor the homeless than the United States and the American people.

And it's time someone says so for the whole world to hear.

IT IS ALSO time someone should make it clear that today's generations are not responsible for the alleged "sins" of those in the dark past.

There are millions of persons in the U.S., of all races, creeds, religions, who would recoil at some of the mistakes that have been made through the years. But, they should not be held "hostage" because of that or be forced to pay some sort of "reparation" to salve their conscious.

Millions who "have it made," to use the expression, have had to work often in the most menial of jobs to get an education, to survive in many cases.

It is wrong and illogical to assume that "have" nations or "have" peoples are inherently selfish or got where they are by some nefarious scheme or by taking advantage of those less fortunate.

This is not to deny that there has been and still is injustice in the world, economically, politically, socially, among peoples and nations. But, to brand a whole race or a people as selfish or uncaring just because there are such cases is stupid.

THE PROBLEM with people like Fidel Castro and others who think the world owes them a living is that they ignore the fact they are partly responsible for their lot.

If Russia and Cuba, for instance, would halt their arms buildup, their wars of liberation and sincerely join in helping to alleviate many of today's problems, perhaps a miracle could take place.

If the oil-rich nations would use their new wealth to truly upgrade the economic, educational and political status of their peoples, then a new era of understanding would be assured. It might be noted here that were it not for American technology and know-how, many of today's so-called emerging nations would still be in the Dark Ages.

As long as there are men like Castro, as long as there are men such as those in Moscow bent on conquering the world, as long as there are "religious" fanatics such as the Ayatollah Khomeini, as long as there are those who distort the truth for their own selfish aims, there will be injustice.

Progress, cooperation, charity come from a spirit of understanding and brotherhood, of trust and friendship, of freedom. It is significant that the world still looks to America for those attributes, even in anger.

L.M. BOYD:

...Pass It On

Q. WHAT'S the plural of Corgi Dog?

A. Corgwyn. Please note, the last syllable of Corgi means dog. To call it a Corgi dog is like saying sheepdog dog. Nitpicking? My hind foot!

Add scissors to the lengthy list of inventions dreamed up by Leonardo Da Vinci.

Q. What makes real bird's nest soup so expensive?

A. The extreme danger in gathering the nests? They're built by bay swallows on the ledges of sea cliffs on the coast of Thailand.

Those ledges are slippery. Many a bird's nest harvester has fallen to death.

Drowning Incident Claims Man's Life

Don Mitchell, 34, of 1304 65th St. drowned early Sunday after he apparently lost his balance and fell out of a small fishing boat in a man-made playa lake about one mile northeast of Lubbock International Airport.

Idalou Justice of the Peace Earl Yarbrough ruled the death accidental. James Geddes, a Rescue and Recovery diver, pulled Mitchell's body from about 20 feet of water at 12:55 a.m. Lubbock County sheriff's deputies were notified of the incident at 12:17 a.m.

Sheriff's deputies said that Mitchell and two of his friends, Melvin Leroy Haggard and Ronald W. Currin, had been setting fishing lines.

Reports show that Mitchell got into a small fishing boat by himself and that Haggard yelled at Mitchell to come back to shore because the boat leaked. Apparently, reports indicate, Mitchell began rowing and trying to turn the boat around toward shore when he lost his balance and fell out of the boat.

Haggard and Currin dove in after Mitchell but were unsuccessful in finding him and notified authorities.

Services for Mitchell are pending with the Franklin-Bartley Funeral Home.

He was a Lubbock native and was a member of the 25th Street Baptist Church.

He was married to Bernice Sutton Aug. 10, 1965 in Lubbock.

Survivors include his wife; a son, David of the home; two daughters, Cassandra and Tammie, both of the home; his father, Everette Mitchell of Lubbock; six brothers, Bennie of Russellville, Ark., Clyde of Summerset, Mass., Frank of Lubbock, Darmon of Mineral Wells, Glenn of Grants, N.M. and Loyd of Fort Sill, Okla.; and three sisters, Martelle Holt of Mesa, Ariz., Catherine O'Nell of Fort Worth and Ann Wright of Lubbock.

BAEZ IN THAILAND -- American folk singer Joan Baez kneels beside two Cambodian children weak from hunger after fleeing their country. Baez was on a tour of the Thai-Cambodian border to publicize the plight of the refugees. (AP Laserphoto)

Youth Suffers Gunshot Wound During Incident

A Lubbock youth suffered a gunshot wound to his arm Sunday when his friend, who told police he didn't know there was a live round in the chamber, pointed a pistol at him and pulled the trigger.

The 16-year-old victim reportedly had taken the pistol to his friend's house. The youth's friend told police that he picked up the pistol, pointed it at the boy and pulled the trigger. The man said he didn't know there was a live round in the chamber.

The incident reportedly occurred about 1 p.m. Sunday at an apartment in the 2300-block of Baylor Street.

Reports show that the victim was taken to a local hospital by private vehicle.

The Lubbock fire marshal's office Sunday was investigating a fire which swept through a frame house at 3509 Vanda Ave. for possible arson.

Firemen were dispatched to the blaze at 4:11 a.m. The fire marshal was called to investigate the blaze after a fireman reported a strong odor of gasoline in the building. Fire officials estimated damage to the structure at more than $1,000.

The house is reportedly an after-hours bar and pool room, known as "Shot's Place."

A 16-year-old Estacado High School student told police that two black youths assaulted him about 1 a.m. Sunday while he was parked in front of his East Lubbock home.

The boy reported the two youths hit and kicked him and damaged his windshield.

The victim described one of the youths as being between 14-to 17-years-old and said his other attacker was about 18 to 25.

The victim said he had argued with the youths Saturday night.

Four youths allegedly threw a beer can at an East Lubbock man, and one of the boys reportedly struck him in the mouth while he was stopped at a red light at 19th Street and Avenue S shortly after midnight Sunday.

Dwane Harrod, 20, of 1505 E. Tulane St. said the youths were Mexican-American and about 14-to 17-years-old.

James Mabry of 2220 Sixth St. reported that burglars took $2,275 worth of goods, including a TV and jewelry, from his home sometime between 5:30 p.m. Saturday and 2:45 a.m. Sunday.

Obituaries

Julia Bevill

CLAYTONVILLE (Special) — Services for Julia Bevill, 76, will be at 2:30 p.m. today in the Claytonville Baptist Church, with the Rev. Michael Hale, pastor, and Ralph Beistle of Kress officiating.

Graveside services will be at 2:30 p.m. Tuesday at Greenview Cemetery near Sulphur Springs under direction of Wallace Funeral Home of Tulia.

She died Sunday at her home. She had been under a physician's care.

A native of Wood County, she married H.M. Bevill there June 5, 1921. They moved to Swisher County in 1951, where she was a member of the Claytonville Baptist Church.

Survivors include six daughters, Hope Garrett of Dumas, Mrs. L.B. Hendrick of Houston, Jane Breland of Gruver, Mrs. Howard Mitchell of Hart, Mrs. Gene Caston of Columbia, S.C.; six sons, J.L., Wayne and Carl of Kress, Mack and Q.D., both of Gruver and Clovis of Abilene; three sisters, Minnie Magee and Mollie Cross of Plainview and Maudie Oliver of Sweetwater; a brother, Mack Hyde of Sweetwater; 33 grandchildren and nine great-grandchildren.

Pallbearers will be grandsons.

Cecil Carr

PADUCAH (Special) — Services for Cecil Carr, 70, of Paducah, will be at 4 p.m. today in the First Baptist Church, with the Rev. Jimmy Griffith, pastor, officiating.

Burial will be in Garden of Memories Cemetery under direction of Norris Funeral Home.

Carr died Sunday at his home. Paducah Justice of the Peace Jewel Gibbs ruled the death due to natural causes.

A lifelong resident of Cottle County, he was a farmer and rancher. He held memberships in the First Baptist Church, the Khiva Shrine Temple, the Scottish Rite and the Masonic Lodge, and was active with many civic and business organizations in the area.

Survivors include his wife, Lorene; two sons, David and Charles, both of Paducah; and four grandchildren.

Dorothy Elliff

TULIA (Special) — Services for Dorothy Lynn Elliff, 58, of Tulia are pending with Wallace Funeral Home.

Mrs. Elliff died at 4:13 p.m. Sunday in Swisher Memorial Hospital after a brief illness.

The Wolfe City native was married to Hobert Elliff on Nov. 8, 1937. He died in 1970.

She was a secretary at Mid-Plains Body Shop and a member of First Baptist Church.

Survivors include a daughter, Joyce Loree Woodstock of Waxahachie; two sons, Tommy Dean of Tulia and Hobert Donald of Garland; 12 brothers and sisters; 10 grandchildren; and two great-grandchildren.

Cass Fowler

SILVERTON (Special) — Services for Cass Alice McClendon Fowler, 87, of Plainview are pending with Silverton Funeral Home.

Mrs. Fowler died Sunday in the Heritage Home in Plainview after a long illness.

She was the first baby girl born in Briscoe County, and married E.C. Fowler. A retired postal worker, she had lived in Plainvew for a year.

Survivors include: two daughters, Mrs. Clay Rockley of Odessa and Mrs. Anis Mace of Plainview; a son, J.C. of Silverton; a brother, John McClendon of Lubbock; a sister, Mrs. Frank Folley of Atlanta, Ga.; eight grandchildren and two great-grandchildren.

B.A. Gilliam

SLATON (Special) — Services for B.A. Gilliam, 77, of Dallas and formerly of Slaton will be at 2 p.m. today in Englunds Chapel with the Rev. Robert Moore, pastor of the First Baptist Church, officiating.

Burial will be in Englewood Cemetery under direction of Englunds Funeral Service.

Gilliam died Thursday in Dallas.

Survivors include a son, William of Oregon; two daughters, Linda Lee of Dallas and Eula Jean Yearout of Houston; three sisters, One Mae Coenn of Spin Wheeler, Nezella Flaglie of Grapevine and Daughine McWatters of Dallas; two brothers, J.V. of Brownfield and George of Wolfforth; eight grandchildren; and four great-grandchildren.

Magdalene Gillis

Services for Magdalene Gillis, 62, of 914 83rd St., are pending with Resthaven Funeral Home.

She died Sunday at Health Sciences Center Hospital after a brief illness.

She moved here this year from Phoenix, Ariz.

Survivors include: two sons, Russell Leroy of Oceanside, Calif. and Maurice McGowan of McAllen; a daughter, Barbara Anderson of Minnesota; her mother, Viola Hawkins of Lubbock; three brothers, Jack Hawkins of Lubbock, Ray Hawkins of Odessa and Jim Hawkins of Oklahoma City, Okla.; and a sister, Frankie Jo May of Palmyra, Va.

Annie May Martin

ROPESVILLE (Special) — Services for Mrs. Ray (Annie May) Martin, 83, of Ropesville will be at 3 p.m. today in First Baptist Church with the Rev. Wayne Perry, chaplain of Lubbock's Highland Hospital, and the Rev. J.V. Cohorn, pastor, officiating.

Burial will be in Ropesville Cemetery under direction of Franklin-Bartley Funeral Home in Lubbock.

Mrs. Martin died at 4:25 a.m. Sunday in Methodist Hospital after a brief illness.

The former teacher had taught at elementary schools in Garza, Lynn and Fisher counties, and kindergarten in Ropesville. She was a member of First Baptist Church.

Survivors include her husband; a son, Billy Ray of Brownfield; three daughters, Emma Jean Nance of Paris, Betty Rogers of Amarillo and Nancy Thedford of Stillwater, Okla.; 12 grandchildren; and two great-grandchildren.

Pallbearers will be Robert Hall, Bill Berry, Gene Lewis, E.J. Abney, Marshal Armstrong, Bud Armwine, Maurice Cain and W.W. Jones.

ANNIE MAY MARTIN

Lud Taylor

MULESHOE (Special) — Services for Lud Taylor, 80, of Muleshoe will be at 2:30 p.m. Tuesday in First United Methodist Church with the Rev. David Hamblin, pastor, and Glenn Williams of Muleshoe, both officiating.

Burial will be in Muleshoe Cemetery under direction of Singleton-Ellis Funeral Home.

Taylor died about 8:10 p.m. Saturday in West Plains Medical Center after a long illness.

The Ozona native moved from Amarillo to Muleshoe in 1921 and operated Lub Barber Shop until 1975.

He married Doris Gwyn on May 29, 1923 in Muleshoe. He was a 50 year member of Lamesa Masonic Lodge and a member of First United Methodist Church.

Survivors include his wife; a son, Carter of Plano; a daughter, Mrs. Cleve Cobb of Dallas; a brother, Martin J. of Hico; five grandchildren; and two great-grandchildren.

Bennie Whittaker

SPUR (Special) — Services for Bennie F. Whittaker, 62, of Winters, will be at 1 p.m. Tuesday at the chapel of Campbell Funeral Home, with the Rev. Norris Taylor officiating.

Burial will be in Gerard Cemetery under direction of Campbell Funeral Home.

He died Saturday at a Winters hospital after a long illness.

A retired farmer, he married Oleta Burks Aug. 2, 1948 in Dickens County. He moved to Winters in 1976.

Survivors include five sons, Stevie of Winters, Dannie of Fort Hood, Gussie and Bennie of Tulsa, Okla., and Kenneth of Snyder; two daughters, Peggy Hulsey of Merkel and Rita Callaway of Snyder; three brothers, John, Jimmie and Charlie, all of Waco; and four grandchildren.

Argle Williams

SEMINOLE (Special) — Services for Argle Williams, 69, of Seminole will be at 2 p.m. Tuesday in United Methodist Church with the Rev. Bruce Parsons of Sands Baptist Church, and the Rev. Weldon Reeves, pastor, officiating.

Burial will be in Gaines County Memorial Cemetery under direction of Singleton Funeral Home.

Williams died at 9:55 a.m. Sunday in Memorial Hospital after a short illness.

The Paducah native had lived in Seminole 34 years and retired from Phillips Petroleum Company in 1972. He was married to Ruby Johnson on Nov. 21, 1978.

Williams was a Baptist and a member of Senior Citizens.

Survivors include his wife; a daughter, Katrena Neagle of Midland; three sisters, Marie Edgleston of Hemphill, Pauline McGee of Lamesa and Lois Miers of Ventura, Calif.; four brothers, JT. and Otho, both of Hobbs, N.M., and Elvis and E.F., both of Seminole; and two grandchildren.

Henderson-Singleton Funeral Directors, Inc.
●Pre-arrangement plans are available.
●We honor and accept all funeral pre-need plans and burial policies.
2210 BROADWAY
765-7446

Obscure Dietary Cult Blamed In Death Of Former Teacher

PHILADELPHIA (AP) — It was just five years ago that David Blume was pursuing an idyllic career as an English teacher at a liberal arts college in New England. His students loved the tall, handsome man with clear, bright eyes and a gift for sharing ideas.

But that was before Blume lost his job through no fault of his own and set out on a trail of blind alleys and odd jobs that led to Temple Beautiful. The obscure sect promised him spiritual health through a strict diet of raw fruits and vegetables.

On Oct. 6, Blume's lifeless body was found in a shabby west Philadelphia apartment. He was 6 feet tall and weighed 87 pounds.

Dr. Robert Catherman, the city's deputy medical examiner, said Blume, 36, once a muscular and athletic man, starved himself to death.

"It's very simple," Catherman said. "He was tremendously malnourished, and he developed pneumonia ... He looked like the pictures you saw on (the television special) 'Holocaust,' staring at you through the fence."

Blume, a native of Cape May, N.J., was a teacher at Nathaniel Hawthorne College in Antrim, N.H., before he was laid off in 1974 because of a budget cut.

News Briefs

Jeffrey Lynn Brown, 16, of Route 7, Box 943, Lubbock remained in serious condition Sunday at Methodist Hospital with injuries suffered Oct. 7 in a train-motorcycle accident east of Lubbock.

• • •

Ernest Padilla, of 2306 Ave. H, No. 8, was in serious conditon Sunday at Health Sciences Center Hospital with 17 stab wounds suffered Thursday during an argument at his residence.

• • •

Isreal Landa, 18, of Post was in serious condition Sunday at Health Sciences Center Hospital with injuries sustained Friday in an automobile accident on Farm Road 2106, three miles south of Southland.

Obituary Briefs

Services for LaJuana Allen, 69, of Fort Worth will be at 11 a.m. today in Sanders Memorial Chapel. Burial will be in City of Lubbock Cemetery under direction of Sanders Funeral Home. She died Saturday.

• • •

Services for Louis David Johnston, 43, of Seminole will be at 10 a.m. MDT today in Christian Center at Hobbs, N.M. Burial will be in Memory Garden in Hobbs under direction of Singleton Funeral Home in Seminole and Griffen Funeral Home in Hobbs. He died Friday.

• • •

Graveside services for Jenifer Renee Singer, infant daughter of Mr. and Mrs. Randy Lee Singer of Tulia will be at 11 a.m. today in Rose Hill Cemetery. Burial will be under direction of Wallace Funeral Home. She died Saturday.

• • •

Services for Dr. Mina D. Watkins, 66, of Austin will be at 2 p.m. today in Lubbock First Baptist Church. Burial will be in City of Lubbock Cemetery under direction of Sanders Funeral Home. He died Friday.

• • •

Services for Orville F. Sanmonn, 67, of Plainview will be at 10 a.m. today in Lemons Memoiral Chapel in Plainview. Burial will be in Flower Mound Cemetery in Lawton, Okla., under direction of Lemons Funeral Home. He died Friday.

• • •

Services for Nettie Lewis O'Briant, 81, of Stanton will be at 2 p.m. today in First Baptist Church in Stanton. Burial will be in Trinity Memorial Park in Big Spring under direction of Gilbreath Funeral Home. She died Friday.

• • •

Services for Leroy Douglas, 67, of Brownfield will be at 4 p.m. Tuesday in Greater New Hope Baptist Church in Brownfield. Burial will be in Mount Zion Cemetery under direction of Brownfield Funeral Home. He died Thursday.

FRANKLIN-BARTLEY FUNERAL HOME
4444 SOUTH LOOP 289
799-3666

Just a Phone Call Away
Call 763-4333
PRE-PAID FUNERAL ARRANGEMENTS
Rix FUNERAL DIRECTORS
SINCE 1890
BROADWAY AND AVENUE S

Flowers
Giving and receiving flowers is one of the nice things that happen in our lives.
In funeral service, the absolute beauty that flowers add to the service is a reflection of the high esteem you held for the person being honored.
These special tributes always receive our dutiful care.
SANDERS
Funeral Home
1420 MAIN STREET
LUBBOCK, TEXAS
MEMBER, THE ORDER OF THE GOLDEN RULE

Hospital Ambulances 'Beyond Expectations'

DALLAS (AP) — Response to Care Flight, a helicopter ambulance service for northern Texas and southern Oklahoma, has been "beyond our expectations," a hospital official says.

The service received nine calls in its first 11 days of operation, Les Blaser, assistant vice president for corporate communications for Methodist Hospitals of Dallas, said during the weekend.

Methodist Hospitals and Harris Hospital-Methodist in Fort Worth are providing initial funds to the service, which flies to 106 Texas and Oklahoma counties.

Care Flight is owned and operated by North Central Texas Services, a nonprofit organization formed to operate the ambulances. Blaser said the operation is expected to pay for itself.

The boundaries of the service extend roughly from Ada, Okla., on the north, Temple on the south, Longview on the east and Shackleford-Haskell on the west, Blaser said.

He said patients would be taken to any area hospital they choose, but "basically, they would be taken to the nearest appropriate medical facility." He added, however, the service primarily will provide hospital-to-hospital transfers.

The two hospitals came up wth the idea for Care Flight after studying air ambulance service in other parts of the country, including Houston, he said.

The Care Flight helicopter rotates between the Dallas and Fort Worth bases every two weeks.

A Bell Long-Ranger 2, the helicopter is maintained and flown by Alpha Aviation at Dallas' Love Field. Blaser said more helicopters would be added according to need.

A specially trained nurse is aboard all flights.

Care Flight's emergency number for Texas residents is 1-800-442-6260. For out-of-state residents, the number is 1-214-941-2099.

Lawyer Hired By Unknown Man

DALLAS (AP) — Lawyer Bob Hinton says an anonymous businessman has hired him to defend a 17-year-old girl charged with stabbing her mother to death last month.

Hinton said he was contacted a week ago by a Dallas businessman who asked to "substantially fund" the defense attorney in the case against Tammy Lynn Harrison.

The teen-ager is accused of killing her mother, Phyllis Pearl Tucker, Sept. 29, at the family's Duncanville residence. Mrs. Tucker, a waitress, was found dead with nine stab wounds, police said.

Hinton said even the defendant does not know who her benefactor is "and she may never know, unless he decided to tell her."

"Tammy didn't do it. Tammy is just a little girl; I mean a real little 17-year-old girl. She's real sweet. She just worshipped the ground her mother walked on," Hinton said.

Your Daily HOROSCOPE

from the CARROLL RIGHTER INSTITUTE

GENERAL TENDENCIES: A good day to think of the important man most able to give you the support and backing you need. Make your decisions early. Later you can get an advance vision of the best means by which you can handle details.

ARIES (Mar. 21 to Apr. 19) Accept the assistance of one whose experience is greater than your own and be more successful. Take treatments that improve your health.

TAURUS (Apr. 20 to May 20) Plan future entertainment now. A fine opportunity offers itself to make a good impression on a bigwig. Use more logic in your thinking.

GEMINI (May 21 to June 21) Follow suggestions of kin, even if it means making big changes in your way of living. Be careful when dining away from home.

MOON CHILDREN (June 22 to July 21) Get in touch with those who are capable of helping you improve daily routine. Consult with bigwigs for information you need.

LEO (July 22 to Aug. 21) Use caution where money is concerned. Study carefully any contract before you sign. Get your home in better shape — both inside and out.

VIRGO (Aug. 22 to Sept. 22) Create more order about you so that you can function better in the future. A better understanding with co-workers improves production.

LIBRA (Sept. 23 to Oct. 22) Seek the assistance of trusted advisers who can keep secrets and get good results later. Be more articulate, precise.

SCORPIO (Oct. 23 to Nov. 21) A personal goal you couldn't attain can now be yours if you play your cards right. Contact good friends and exchange views for mutual benefit.

SAGITTARIUS (Nov. 22 to Dec. 21) Come to a better understanding with those who have power over your affairs. Time for expansion where career is concerned.

CAPRICORN (Dec. 22 to Jan. 20) You have many ideas for advancing in your career, but don't procrastinate about doing just that. Think along construcive lines.

AQUARIUS (Jan. 21 to Feb. 19) Carry through with agreements with others and gain their goodwill, get benefits. Show loyalty for mate, loves ones.

PISCES (Feb. 20 to Mar. 20) You have a plan to present to your associates and can gain cooperation for it now. Get more involved in community affairs.

IF YOUR CHILD IS BORN TODAY...he or she will make plans and then steadfastly carry through successfully. Teach early to first understand the motivations behind such plans as well as those of others and thereby avoid trouble. A family person here and one who loves children, is kind to them.

"The Stars impel, they do not compel." What you make of your life is largely up to you!

(c) 1979, McNaught Syndicate, Inc.

Former Nicaraguan Dictator Blames U.S. For Overthrow

HOUSTON (AP) — Anastasio Somoza, former president of Nicaragua, blames the United States for the Sandanista takeover of his country, saying "the U.S. put a gun at my head."

In a copyright interview by Jack Cox for the Houston Chronicle's Sunday editions, Somoza said President Carter and Secretary of State Cyrus Vance were most responsible for his ouster.

Cox, who met Somoza while living in Costa Rica from 1972-76, now resides in Abilene, Texas. The former member of the Texas Legislature traveled to Somoza's well-guarded house in Asuncion, Paraguay, for the interview.

"Never in my wildest dreams," Somoza said, "did I think the U.S. would be part of a plot to place their strongest ally and supporter in the hands of the communists."

Somoza said he believes the Sandinistas are communists and the takeover was communist inspired, but the Sandinistas deny both allegations.

The former president said he couldn't believe it when Carter appeared on national television and said neither the United States nor Cuba had anything to do with the overthrow of Somoza's government.

"Jimmy Carter is a pitiful liar," Somoza said. "He is a fool and lacks the intelligence to be president."

In Washington, White House officials declined comment on the Somoza interview.

The Sandinista success was due more to State Department activities, Somoza said, than to Carter, who he believes was poorly advised.

Somoza said that for more than a year, he had asked the United States to find someone responsible and non-Marxist in the opposition to replace him, but the United States couldn't, or wouldn't, do it.

Somoza said he finally capitulated to the Sandinistas after the U.S. government "told me that there would be no more arms, no more ammunition and no more supplies, not from any source in the world."

LOSE WEIGHT
STOP SMOKING
END NAIL BITING
THERAPEUTIC
HYPNOSIS
OF AMERICA
CALL 762-2194 FOR FREE
BROCHURE & APPOINTMENT
WORLD'S LARGEST
HYPNOSIS FACILITY

YOUR PERSONAL BIORHYTHMS

By Bernard Gittelson, Author of "Biorhythm: A Personal Science"

The personal science of biorhythm can tell you how your day will go. Now you can judge the highs and lows of not only yourself, but loved ones and friends, and celebrities and stars. Biorhythm, our newest scientific discipline, is the study of the built-in natural cycles that powerfully influence our behavior.

BIORHYTHMS FOR OCT. 15, 1979

PHYSICAL		
Criticals:	3, 14, 26, 37, 49, 60, 72	Off balance day
Highs:	4-13, 27-36, 50-59, 73-75	Good day for exercise
Lows:	1-2, 15-25, 38-48, 61-71	Everything seems hard
EMOTIONAL		
Criticals:	9, 23, 37, 51, 65, 79	Sluggish reaction time
Highs:	1-8, 24-36, 52-64, 80-85	Try something new
Lows:	10-22, 38-50, 66-78	Easily dismayed
INTELLECTUAL		
Criticals:	16, 33, 49, 66, 82	Take extra care
Highs:	1-15, 34-48, 67-81	Your mind is clicking
Lows:	17-32, 50-65, 83-95	Weigh decisions

Enter your own permanent numbers in the chart in the bottom right-hand corner. To figure your own permanent numbers, follow these three steps:

Step 1: From the year chart, find the numbers corresponding to your year of birth. For instance, if you were born in 1947, your number for Physical would be 21, Emotional 17, Intellectual 19. Note whether your numbers are preceded by an A or B; this will be used for Step 2.

	1900-09			1910-19			1920-29			1930-39		
	P	E	I	P	E	I	P	E	I	P	E	I
0	A13	15	13	A8	27	2	B3	11	24	A22	24	14
1	A10	16	15	A5	0	4	A1	13	27	A19	25	16
2	A7	17	17	B2	1	6	A21	14	29	B16	26	18
3	A4	18	19	A0	3	9	A18	15	31	A14	0	21
4	B1	19	21	A20	4	11	B15	16	0	A11	1	23
5	A22	21	24	A17	5	13	A13	18	3	A8	2	25
6	A19	22	26	B14	6	15	A10	19	5	B5	3	27
7	A16	23	28	A12	8	18	A7	20	7	A3	5	30
8	B13	24	30	A9	9	20	B4	21	9	A0	6	32
9	A11	26	0	A6	10	22	A2	23	12	A20	7	1

	1940-49			1950-59			1960-69			1970-79		
	P	E	I	P	E	I	P	E	I	P	E	I
0	B17	8	3	A13	21	26	B8	5	15	A4	18	5
1	A15	10	6	A10	22	28	A6	7	18	A1	19	7
2	A12	11	8	B7	23	30	A3	8	20	B21	20	9
3	A9	12	10	A5	25	0	A0	9	22	A19	22	12
4	B6	13	12	A2	26	2	B20	10	24	A16	23	14
5	A4	15	15	A22	27	4	A18	12	27	A13	24	16
6	A1	16	17	B19	0	6	A15	13	29	B10	25	18
7	A21	17	19	A17	2	9	A12	14	31	A8	27	21
8	B18	18	21	A14	3	11	B9	15	0	A5	0	23
9	A16	20	24	A11	4	13	A7	17	3			

Step 2: Now find the corresponding number for the month you were born. If your month is February, and your year numbers were preceded by a B, your month numbers would be 8 for Physical, 3 for Emotional and 31 for Intellectual. Enter your own numbers in the figure chart for Step 2.

	Jan.			Feb.			March			April			May			June		
	P	E	I	P	E	I	P	E	I	P	E	I	P	E	I	P	E	I
A	0	0	0	8	3	31	13	3	26	21	6	24	5	8	21	13	11	19
B	0	0	0	8	3	31	14	4	27	22	7	25	6	9	22	14	12	20

	July			Aug.			Sept.			Oct.			Nov.			Dec.		
	P	E	I	P	E	I	P	E	I	P	E	I	P	E	I	P	E	I
A	20	13	16	5	16	14	13	19	12	20	21	9	5	24	7	12	26	4
B	21	14	17	6	17	15	14	20	13	21	22	10	6	25	8	13	27	5

Step 3: In the figure chart, enter your *day* of birth three times, one each for Physical (P), Emotional (E) and Intellectual (I). (If you were born on April 3, for instance, place a 3 in each column.)

Add the three columns to derive your *permanent* biorhythm numbers for your Physical, Emotional and Intellectual cycles. Now you can refer to today's rhythms.

These numbers are yours permanently. Check them each day for your biorhythm reading.

FIGURE HERE:

	P	E	I
STEP 1. *BIRTH YEAR*			
STEP 2. *A-B MONTH OF BIRTH*			
STEP 3. *DAY OF BIRTH*			
TOTAL			

COMPOSER WAS PLAGIARIST

GREELEY, Colo. (AP) — Composer Franz Liszt was a plagiarist, says music professor Dr. Walter Schenkman, who traced one of Liszt's well-known tarantellas to work by a virtually unknown 19th-century composer named Cottrau. Schenkman, of the University of Northern Colorado, said he pieced together the connection through libraries in New York and Boston, tracing the material Liszt took from Cottrau "almost note for note. It might be called plagiarism today," Schenkman said recently.

GROUP PLANS PROMOTION

DENVER (AP) — Two state legislators have announced the formation of a group to promote Sen. Edward Kennedy as a candidate for president among Mexican-American voters. It is called the "Viva Kennedy Committee." Fourteen regional coordinators already have been named statewide.

RECORDS
A full line of Singles and LP Albums.
You may listen before you buy.
U.V. BLAKE RECORD CENTER
2401-34th Since 1931 795-6408

AMF Teague Trampoline & Athletic Supply Inc.
10% LAYAWAY
FINANCING
25% OFF
LIST PRICE ON TRAMPOLINES
BACKYARD PHYSICAL FITNESS
The Safe, Inexpensive Way To Family Physical Fitness.
Gymnastic Equipment, Trampolines, Tumbling Mats & Replacement Parts.
797-8295 5701-71st 10-13

TO SETTLE ESTATE
350 ACRE FARM
WITH HOUSE
2 Irrigation wells, in Cochran Co., 7 Miles S. Morton, $600 per acre, should finance $350 per acre
Mr. Stanton
Administrator
(806)762-0337
Nights 799-6717
10-14

WALLPAPER
Large Selection in Stock to Choose From!
PAUL GRAHAM CO.
1415 AVE. N 765-6607
10-14

Just for you in October...

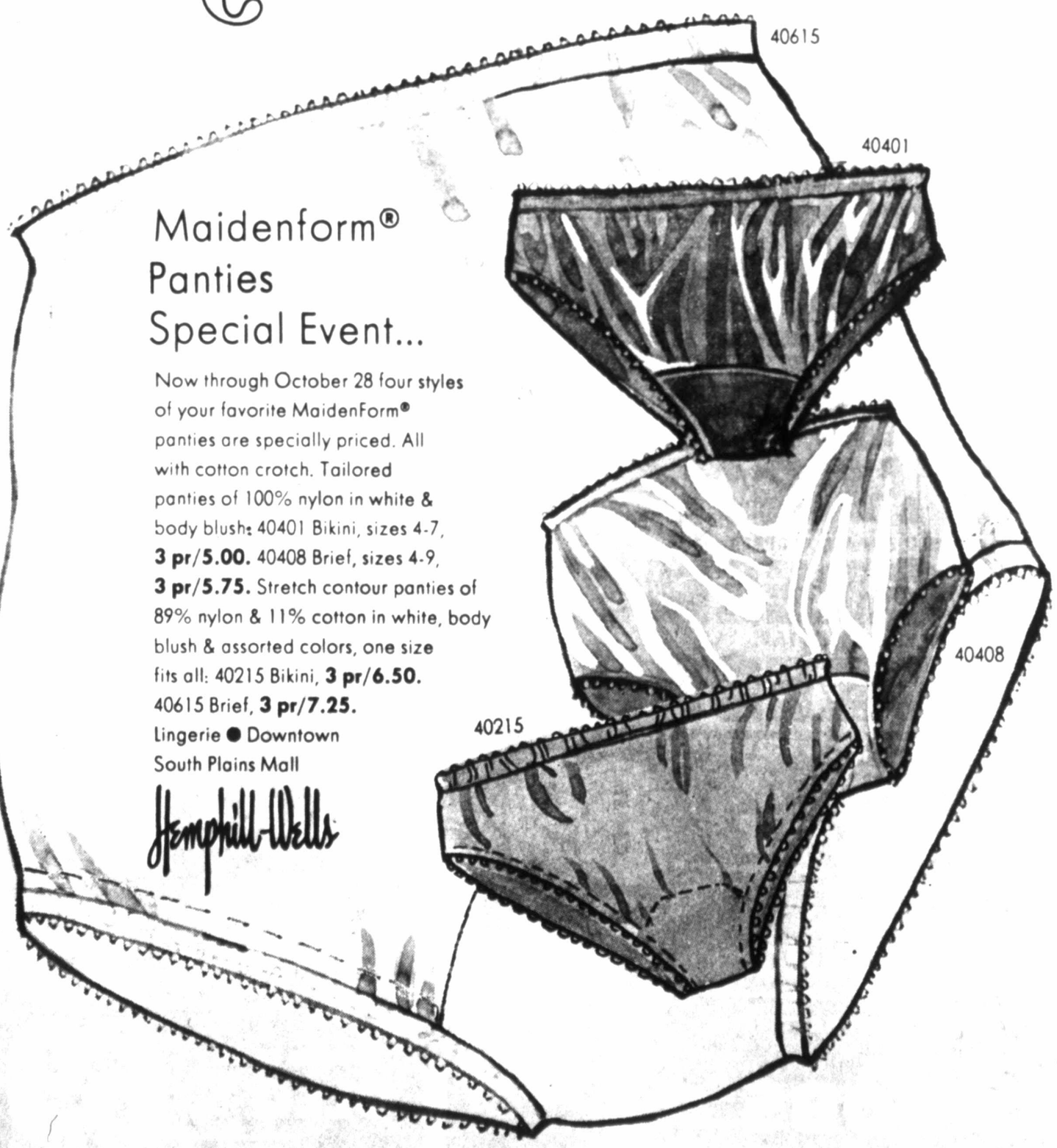

Maidenform® Panties Special Event...

Now through October 28 four styles of your favorite MaidenForm® panties are specially priced. All with cotton crotch. Tailored panties of 100% nylon in white & body blush: 40401 Bikini, sizes 4-7, **3 pr/5.00.** 40408 Brief, sizes 4-9, **3 pr/5.75.** Stretch contour panties of 89% nylon & 11% cotton in white, body blush & assorted colors, one size fits all: 40215 Bikini, **3 pr/6.50.** 40615 Brief, **3 pr/7.25.**

Lingerie ● Downtown
South Plains Mall

Hemphill-Wells

'Well Constructed' Shakespearean Play Launches 'Super Season'

DRINKING BUDDIES — Sir Toby Belch, left, and Sir Andrew Anguecheek, often found drinking together into the wee hours, here discuss the wooing of the countess Olivia in the Texas Tech University Theater production of "Twelfth Night." The actors are Tom Francis and Mark Walters, respectively, and both earn high marks from A-J critic William Kerns in today's review of the play. (Staff Photo by Gary Davis)

By WILLIAM D. KERNS
A-J Entertainment Editor

Anyone who reads newspapers, listens to the radio or watches television is aware that the Texas Tech University Theater has been hyping what it calls its 1979-80 "super season" for weeks now — but "super" is not a grand enough superlative to describe its opening production of William Shakespeare's romantic comedy "Twelfth Night." Beautifully constructed and perfectly cast, it is a marvelous example of theater working in every possible aesthetic and physical manner.

It is further — and this is even more obvious — a showcase for several young thespians, actors who make the Shakespearian tongue their own and, with a gesture here and an inflection there, quickly prove themselves capable of reducing a capacity audience to teary-eyed hilarity.

It benefits one to pay close attention during the early moments of the play, as a great many characters are quickly introduced. Basically, the plot keys on a shipwreck off the coast of Illyria. A brother and sister — twins — named Sebastian and Viola are cast into the waters. Both are rescued separately; each thinks his (or her) twin has drowned.

Viola, seeking a fresh start in a foreign land, disguises herself as a male page and calls herself Cesario. Duke Orsino has Cesario (Viola) carry his pleas of love to the Countess Olivia; however, completely fooled by the disguise, the Countess expresses her own love for the page (actually Viola). Meanwhile, Sebastian makes his way slowly to Illyria with his own rescuer, the stout-hearted Antonio.

Tied in, and adding to the hilarious nature of the play, is a subplot concerning Malvolio, Olivia's self-rightous steward; her drunken uncle Sir Toby Belch; a rather cunning servant named Maria; and an awkward, foolish knight in Sir Andrew Aguecheek who is as cowardly as he is lovable.

Using Robert W. Mogel's stunning lighting designs for effect and music by a not-that-foolish fool (John Hawkins) as a transition piece, director Ronald Schulz has drawn extremely capable performances from his cast, making sure that their actions and inflections are easily ascertained by the audience even when the dialogue becomes slightly unwieldy. A prime example is the performance of the now familiar Judy Blue, certainly one of the most talented actresses to emerge from Tech's fine theater program, playing the difficult role of Viola/Cesario.

Often alone on stage, or situated right in the middle of confrontations, she delivers her lines as though sharing her secrets with the audience. She draws support and empathy immediately, and her lines are consistently coated with the proper emotional impact.

Sam Thompson also makes good use of expression as Sebastian, and it is to Schulz's credit that he saw "twins" in these two characters. We leave believers. Joanna Neel is wonderfully haughty as the too-proud countess, never realizing she's professing love to another woman. Tom Francis, whose comic talents have already been tested and proven worthy in previous productions, still knows how to draw attention and draw laughs as the sottish Sir Toby Belch. (Scolded at being in a state of lethargy, he bellows, "Lechery?" and teeters off.) Bruce DuBose offers a solid performance and a bit of dramatic relief as Antonio.

And if you'll let your eyes wander to the background during the final zany confrontation, T.H. Maynor's subtle mugging as a very confused priest may just offer the final push needed to set you on the floor laughing.

But as much as Miss Blue's skills draw us into the play, as much as the cast on the whole succeeds as a cohesive unit, one still feels obligated to recognize the actor who provides the most laughs in any comedy. In this case, it's a tie. Sure, nobody's really counting chuckles, but "Twelfth Night" is certainly aided in no small matter by Mark Walters as the klutzy Sir Andrew and especially Kent Kirkpatrick as the pompous Malvolio. Walters, who is also credited with both the serious and comic combat choreography, is almost too believable as the foolish knight who recognizes his own limitations and standing.

His pratfalls are as convincing as his bravado is false (watch him peeking from the side of the stage as his "challenge" is delivered to Cesario), yet he creates a tenderness around his character which almost makes us regret having to laugh at him. Like Sir Toby, we become friends who laugh at Sir Andrew but wish him no harm. This is to Walters' credit.

Kirkpatrick, on the other hand, has to make use of his character's ego rather than pratfalls — and brother, does he ever make the most of it. In one glorious scene, he finds a letter devised to make him think his lady, Olivia, looks upon him with favor. Though the schemers are watching from a common hiding place, this is Kirkpatrick's scene pure and simple. He is upstage and we are quickly reduced to hysterics as we witness an inflated ego dominating all logic. Kirkpatrick, last found in the lead in "Company," boasts a more than admirable sense of timing, and it was appreciated so much on opening night that a capacity audience broke out in applause in mid-act as he finished his scene.

Though it was hardly believed possible, his later appearances were even funnier.

As mentioned before, this production of "Twelfth Night" is indeed a showcase for a talented cast. Still, no doubt the majority of the credit rightfully should be shared by director Schulz, who seems to handle most of the Shakespearian efforts on the university's main stage. His own sense of pacing, his own realization of when to play a scene physically and when to allow a mood to waft over the crowd, should not go unrecognized. His addition of music fits well, and the scenes in which Malvolio is shown imprisoned and the later closing silhouette of the fool are, again, gorgeously lit.

JUDY BLUE

In short, "Twelfth Night" is another magnificent accomplishment and a fitting beginning to any theater's super season. Comedy and class abound.

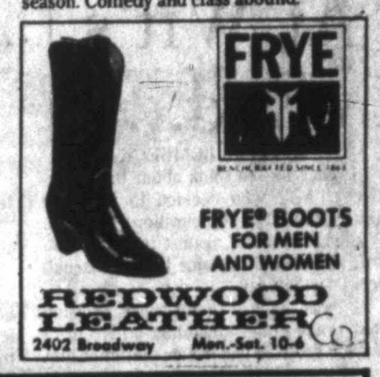
FRYE
FRYE® BOOTS FOR MEN AND WOMEN
REDWOOD LEATHER Co.
2402 Broadway Mon.-Sat. 10-6

The Only thing that hasn't changed for 1980 is the price
James Mears Mazda
1211-19th
on display Thur. Fri. Sat.

BEAUTIFUL CLOCKS!
Look For The Sign Of The Clock!
Tick Tock Clock Shop
797-4569
CEILING FANS!
Exclusive Distributor For Ritz Fans!
Prices start as low as $99
50th & FLINT MONTEREY CENTER
•Ritz •Emerson •Casa Blanca •Classic 10-11

INVESTORS' GUIDE

By BILL DOYLE

Q. I keep reading about high government officials who have set up "blind trusts." What is a blind trust? How does a person set one up?

A. A blind trust is a trust over which the creator and-or beneficiary has no control and no knowledge of the trust's operations. This is best explained by an example.

Let's say you get yourself elected governor and that you own stook in one or more companies doing business with the state and, perhaps, regulated by the state.

It takes no stretch of the imagination to realize that you could have a conflict of interest. To avoid that, you have a blind trust created, naming yourself as the beneficiary. You turn your stocks over to the trust.

From that point on, you have nothing to say about the operations of the trust. A trustee — a person or organization you named — has control. The trustee might sell the stocks you put into the trust and make other investments.

You're not supposed to know anything about what is going on in the trust. That's why it's called "blind."

When you leave the governorhsip, you can disolve the trust — provided that it was set up as a revocable, not irrevocable trust — and take personal control of the assets.

You set up a blind trust the same way you set up any trust — with care and good individual legal advice. Although some people think otherwise, this column keeps stressing that the creation of any trust is not an easy do-it-yourself project. It requires guidance from a competent attorney and, usually, trust officials of a bank.

Q. At the present time I own 387 shares of a mutual fund. I am being pressured to sell these shares and buy into a real estate investment trust (REIT) because the fund's dividends are less than 3 percent a year. My other investments have done muoh better.

I would like my investments to keep up with inflation, although I do not need income at present. I have heard so much against REITs that I wonder if the benefits would outweigh the risks involved.

A. Although the REIT business is showing signs of recovering from the terrible drubbing it took in the mid-1970s, the stocks of most REITs still have to be counted as mighty risky. Unless you are willing to take on a big risk, I'd advise against making that particular switch.

Unfortunately, the mutual fund you named has been a poor investment. Its dividend yield over the past decade has seldom topped 2 percent. And the value of its shares is now less than it was 10 years ago. I can't argue against unloading that bomb.

Your other holdings, which you listed in your letter, are sensible. Why not buy more of the same, with the proceeds from the redemption of that mutual fund.

Q. In a nutshell, what is meant by "fiscal policy" and "monetary policy" by the federal government and the Federal Reserve System?

A. Fiscal policy refers to the spending habits of the federal government. When the U.S. government spends more than it takes in, it creates more dollars. That's inflation.

Monetary policy refers to the activities of the Federal Reserve System in increasing or decreasing interest rates — the cost of borrowing money.

That's it, in your nutshell. Just remember that everything doesn't fit neatly into any nutshell. Fat tomes have been written on these subjects.

DOYLE welcomes written questions, but he will be able to provide answers only through the column.

(c) 1979 by King Features Syndicate Inc.

Man Dedicates Life To Saving Wolves

BOULDER, Colo. (AP)— Ed Andrews describes himself as one of the few "wolfmen" in the United States and has dedicated his life to saving the wolf from extinction.

Andrews, half Osage Indian, is director of the non-profit Wolf Country Foundation which recently moved its headquarters here from Jackson, Wyo.

He believes there are fewer than 100 wolves left in the United States.

"I seriously doubt that there are any wolves living in Colorado. People sometimes claim to have seen them but I think they were seeing coyotes," Andrews said.

"My Indian heritage has given me a feeling of kinship with nature. I can remember my grandfather telling me what this country was like before he had ever seen a white man or a black man. The Indians revered the wolf because he was intelligent and strong."

BECOME A PILOT
Call 745-4435
Sandene Aviation

SPEEDING TICKETS $35
LUBBOCK MUNICIPAL COURT
EFFECTIVE OCT. 10, 1979
SAM BROWN LAW FIRM
816 Main & 820 Main (Corner of Main & Ave. H)
762-8054
762-1557
10-10

Serta
No Charge for delivery
4202 50TH
797-53000
The complete bedding store
Over 450 Bedspreads to choose from
Oct. Special...Trundel Bed...$129.95
the Sleep Center
10-1

Cloth World
OCTOBER SEW-FEST
SECRET "Pom-Pom" DISCOUNT SALE

Cloth World Coupon
CLOTH WORLD SECRET "POM-POM" DISCOUNT SALE
COUPON VALID Monday, Oct. 15th thru Sunday Oct. 21st
IMPORTANT: FOR THIS OFFER TO BE VALID. This COUPON must be presented at either Cloth World for Their "SEAL" and must have your name and address registered on it.
NAME
ADDRESS
YOU MUST HAVE THIS COUPON AT TIME OF PURCHASE

THIS "SURPRISE" BOX HOLDS YOUR DISCOUNT

YOU HAVE WON
10%-15%-20%-25% DISCOUNT
YOU MUST BRING THIS COUPON-CLIP & SAVE
The least you can win is a Whopping 10% Discount OFF everything you buy at REGULAR PRICE Monday, October 15th thru Sunday 21st.
You can be one of the really Big Winners of a FREE $25 Shopping Spree at Cloth World's Expense!
YOU ARE A WINNER
JUST BRING IN YOUR COUPON AND DRAW YOUR DISCOUNT FROM OUR SURPRISE DISCOUNT BOX. YOU WILL KNOW THE AMOUNT OF DISCOUNT BEFORE YOU MAKE ANY PURCHASE!

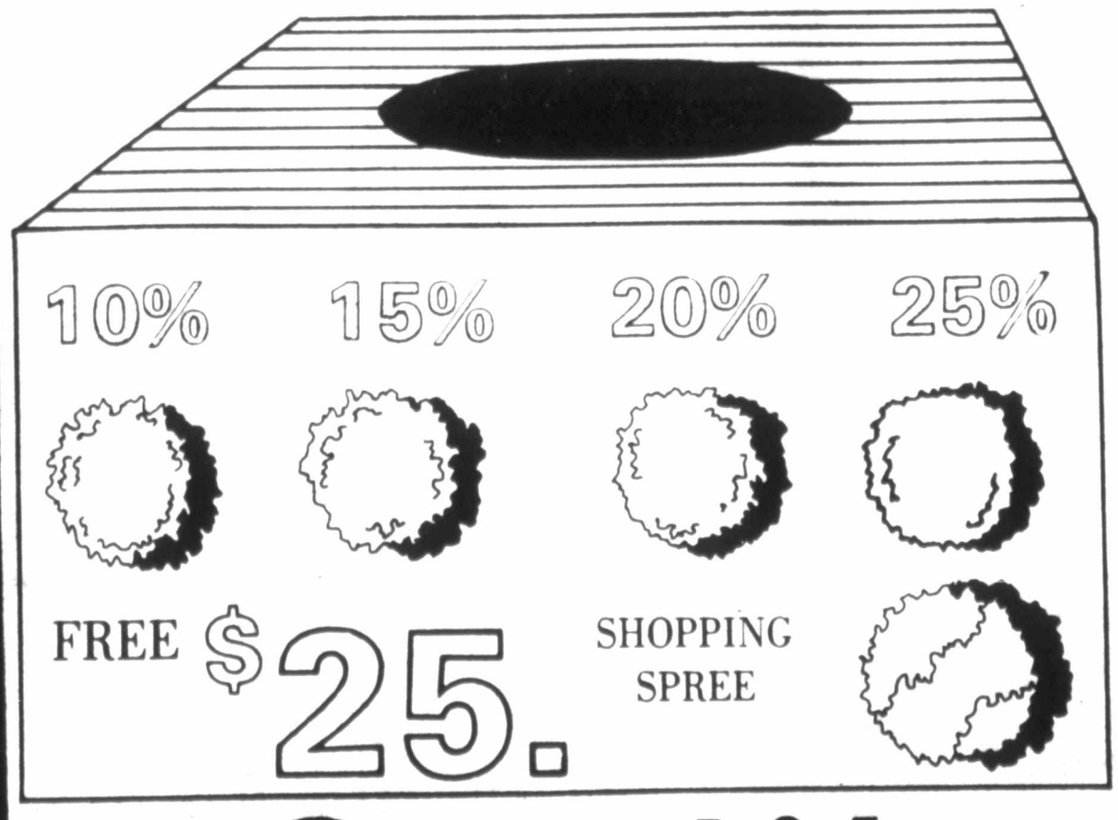

7 BIG DAYS
master charge VISA
NOW TWO STORES:
34th Street Store
3123 34th Street
Mon. thru Fri. 9:30 to 9
CLOSED SATURDAY
OPEN SUNDAY 10 to 6
Phone 792-4451
Slide Road Store
5310 Slide Road
Mon. thru Fri. 9:30 to 9
CLOSED SUNDAY
OPEN SATURDAY 9:30 to 7
Phone 792-4414
Cloth World

ANN LANDERS

Dear Ann Landers: Please print this important message to animal-owners: I was on my way to work this morning, and I saw your dog limping on the sidewalk — her tongue dragging on the cement in the 93-degree heat.

The poor hound's ribs were sticking out through her shabby coat. I stopped at a deli and got her some water and a roll. She looked at me with sad eyes.

What a beautiful German shepherd she once must have been. I looked on her choker and there was NO TAG. For one dollar and a biscuit box you can get a tag engraved with your name and number to insure your dog's safety in case it gets loose.

I put her in my car and took her to the ASPCA. They said they would hold her for 48 hours, and if no one came to claim her she would have to be destroyed. "We have too many dogs here already and can't handle any more," was the way he put it.

As I left, those beautiful eyes followed me. I felt like a criminal, but I have a dog already and couldn't possibly take on another one.

Please, Ann, ask your readers not to let this happen to their pet. Ask them, "Isn't he or she worth a dollar?" I'm signing this — Sad In N. Y.

Dear Sad: I know many people who have two dogs. You sound so sympathetic and caring it baffles me that you left those "beautiful eyes" behind to die. Please explain. I'm signing this — Bewildered In Chicago

• • •

Dear Ann Landers: As a loyal fan and faithful reader of your column, I was deeply disappointed when you agreed with the statement, "Nobody knows why girls want show-off weddings. It works their mothers to death. It runs their father into debt and adds to their burdens. It makes the bride haggard with anxiety, so that invariably she looks homelier than she does at any other time."

Please print your definition of a "show-off" wedding. — Louisiana Inquisitor

Dear L. Inq.: A "show-off wedding" is an affair on which people spend more money than they can afford to impress people they don't care about in an effort to transform a religious ceremony into a tasteless, ostentatious extravaganza. When it's over, all they have are sore feet, a hangover, a nerve-wracking stack of bills, and a lot of criticism from catty guests.

• • •

Dear Ann: Now that you have defined a "pathological liar," will you please go one step further and tell us what to do with one?

A woman in our social circle definitely fits into that category. No one knows whether to tell her to come off it when she starts to tell one of her loony stories or pretend to believe all the junk. Her made-up yarns are bizarre. Example: Prince Charles chased her last summer on the French Riviera! It's downright embarrassing to listen to such rot. The woman isn't vicious, but we hate for her to think we are dumb enough to be taken in by her fantasies. Please advise. We shall do as you say. — Enough is Enough In Yonkers

Dear Yonk: Be compassionate. Remember this pathetic woman actually believes she is speaking the truth. A pathological liar cannot distinguish between fact and fantasy.

The good Lord gave you two ears for just such occasions. Whatever she says should go in one ear — and out the other.

• • •

What's prudish? What's O.K.? If you aren't sure, you need some help. It's available in the booklet, "Necking and Petting — What Are the Limits?" Mail your request to Ann Landers, P.O. Box 11995, Chicago, Illinois 60611, enclosing 50 cents and a long, stamped, self-addressed envelope.

Copyright 1979 Field Enterprises, Inc.

At Wit's End...

By ERMA BOMBECK

I don't like to think about the executive at ABC who decided to pit Pope John Paul II's Celebration Mass in Washington, D.C., against two pro football games and a major league baseball series last Sunday.

It was a gutsy go-for-broke decision that would either make him a hero to 75 million football widows or plummet him to obscurity. He has not been heard from in a week.

Some of you are not old enough to remember the last time a civilian show tried to buck television football. I'll never forget it. It was in November 1967. One of the networks cancelled out the football game between New York and Oakland to run a children's classic called "Heidi" in its place.

It not only set children's literature back 20 years, but the shock waves throughout this country are still being felt.

A football fan from San Jose broke into a library and slashed up copies of "Hans Brinker," "Alice in Wonderland," and "Little Women."

A bitter fan in Queens relinquished his citizenship and said, "This is not what I came to America for."

A drunk in a bar in Cleveland Heights, Ohio, had to be restrained when he threw a glass at the TV set and shouted, "I've been watching that stupid goat commercial for 20 minutes now. Where are the Raiders?"

The day after the telecast, I called my friend Marge. You may remember she's the woman who got sick and tired of her husband sitting around every weekend like a dead sponge, so she made a lamp out of him.

"What did Fred say when you tried to watch the Pope's Mass?"

"He didn't know the difference," she said. "He said the offense moved a little slow. Then he went to the kitchen for a snack and asked me to call him if anyone scored. I told him it wasn't a ball game. It was a Mass. He thought I said 'pass' and nearly broke his foot getting back into the room. Then he wanted to know who was calling signals and I told him it was His Excellency. He said that could be any one of 15 quarterbacks. What did your husband say?"

"I can only tell you the vote was NFL-4-Christians-1."

Sport enthusiasts just aren't ready for a pontifical experience...with the possible exception of Howard Cosell.

Copyright 1979, Field Enterprises, Inc.

GOREN ON BRIDGE

Q.1 — As South, vulnerable, you hold:
♠AK104 ♡AQ53 ◇A1097 ♣A
What is your opening bid?

A. — Normally, when you hold three four-card suits you should open the suit below the singleton, which, in this case, would dictate a one spade opening bid. However, this hand is an exception. Although your hand does not merit a demand bid, you have so much strength that partner might find it difficult to respond if you open one spade. For example, if he held nothing but five hearts headed by the king jack, he would pass and game, or perhaps even slam, would be missed. So we would open one diamond to allow partner a convenient opportunity to respond at the one level.

Q.2 — Neither vulnerable, as South you hold:
♠A62 ♡AJ4 ◇A642 ♣Q109
The bidding has proceeded:

South	West	North	East
1 ◇	Pass	1 ♡	Pass
1 NT	Pass	2 ♠	Pass
?			

What action do you take?

A. — What began as a minimum opening bid has improved because of your fit for both of partner's suits, which has enhanced the value of the honors in those suits. You can show this by taking a jump preference to three hearts. Don't worry about partner expecting more from you for your jump — your initial rebid limited your hand to 15 points.

Q.3 — As South, vulnerable, you hold:
♠KJ ♡J753 ◇Q9 ♣J7543
The bidding has proceeded:

North	East	South	West
1 ♠	Pass	1 NT	Pass
2 ◇	Pass	2 ♠	Pass
3 ♠	Pass	?	

What action do you take?

A. — Thus far, you have done nothing to tell partner that you have anything of value for him — indeed, your bidding has been most discouraging. Despite that, your partner is interested in game. You have a wealth of key cards in both of his suits, so failure to proceed on to game would be a gross dereliction of duty.

Q.4 — As South, vulnerable, you hold:
♠732 ♡A6 ◇A742 ♣KJ75
The bidding has proceeded:

West	North	East	South
1 ♠	2 ♡	Pass	?

What action do you take?

A. — Opposite a partner who has made a vulnerable overcall, this is simply a matter of whether you should bid three hearts or four. With three low spades, we would be inclined to a cautious approach and would simply raise to three hearts. Don't be concerned about the fact that you have only a doubleton ace in partner's suit — that is ample support facing a two-level overcall.

Q.5 — Neither vulnerable, as South you hold:
♠4 ♡KJ76 ◇K1075 ♣KJ93
The bidding has proceeded:

North	East	South	West
1 ◇	Pass	1 ♡	Pass
3 ♣	Pass	3 ◇	Pass
3 ♡	Pass	?	

What do you bid now?

A. — You have a reasonable hand, and so far you have done nothing but respond in a new suit and then take a simple preference. Some strong action is indicated — preferably one that will highlight your singleton spade. Five clubs will do the trick, but we wouldn't quarrel with you if, instead, you Blackwood and bid a slam in diamonds if partner showed an acceptable number of aces.

Q.6 — As South, vulnerable, you hold:
♠KQ65 ♡K53 ◇KQJ9 ♣AQ
The bidding has proceeded:

South	West	North	East
1 ♠	Pass	2 ♠	Pass
?			

What action do you take?

A. — You certainly want to be in game — but which game? If you could be sure that partner held four spades, you would obviously want to play in the major suit. However, partner might have raised with only three-card support. Allow him the option of selecting the final contract by jumping to three no trump.

Q.7 — Neither vulnerable, as South you hold:
♠AQJ10 ♡A9642 ◇Q103 ♣5
The bidding has proceeded:

South	West	North	East
1 ♠	Pass	2 ◇	Pass
2 ♡	Pass	2 NT	Pass
?			

What action do you take?

A. — With your unbalanced hand, you should prefer a suit contract to no trump. Rebid three diamonds. That accomplishes two purposes with one bid — it shows your support for partner's suit and strongly suggests a singleton club. In addition, partner might now show a belated heart preference, in which case you can place the contract in four hearts with a fair degree of confidence.

Q.8 — Both vulnerable, as South you hold:
♠K1052 ♡KJ984 ◇A97 ♣4
The bidding has proceeded:

South	West	North	East
1 ♡	2 ◇	2 ♡	3 ♣
Pass	3 ◇	3 ♡	4 ♣
Pass	5 ♣	Pass	Pass
Pass			

What is your opening lead?

A. — This is close. You can bet that you are not going to get more than one heart trick — if that. It would seem that to defeat this contract, you will have to score spade tricks before declarer can get any discards. Therefore, we would lead a spade while we still have the ace of diamonds in our hand.

Rubber bridge clubs throughout the country use the four-deal bridge format. Do they know something you don't? Charles Goren's "Four-Deal Bridge" will teach you the strategies and tactics of this fast-paced action game that provides the cure for unending rubbers. For a copy and a scorepad, send $1.75 to "Goren Four Deal," P.O. Box 259, Norwood, N.J. 07648. Make checks payable to NEWSPAPERBOOKS.

JACOBY ON BRIDGE

NORTH 10-15-A
♠ K
♥ K 7 6
♦ K 10 9 8 7 4
♣ K 5 3

WEST
♠ Q J 8 3 2
♥ Q 10 8 2
♦ 3 2
♣ 10 9

EAST
♠ 7 6 5
♥ 9 5
♦ A J 6 5
♣ Q J 6 2

SOUTH
♠ A 10 9 4
♥ A J 4 3
♦ Q
♣ A 8 7 4

Vulnerable: Both
Dealer: South

West	North	East	South
			1♣
Pass	1♠	Pass	1♠
Pass	3♠	Pass	3 NT
Pass	Pass	Pass	

Opening lead: ♠3

By Oswald Jacoby and Alan Sontag

Oswald: "The British Popular Bridge runs a play problem contest each month. The problem involves finding the safest play for the contract."

Alan: "The bidding is also designed to get to the problem contract. I see that there is a sure-thing play for three notrump."

Oswald: "This time the sure-thing play is brilliant but one that any good rubber-bridge player could find instantly."

Alan: "At trick two, declarer must lead the king of diamonds from dummy. East's best defense is to duck. Then he wins the second diamond and leads a spade. South plays the nine to West's jack."

Oswald: "The defense has two tricks in but can only get one more. South has two entries to dummy — one to clear the diamonds the second to bring them in."

Alan: "Had South simply led a low diamond from dummy to his queen, East could duck and South would wind up with just one diamond trick instead of the four he scored."

Ask the Experts

You hold: 10-15-B
♠ A
♥ K Q 8 7
♦ A 4 2
♣ A Q J 7 5

You open with one club. Partner responds with one diamond. A Wisconsin reader asks if this hand is worth a two-heart re-bid.

It certainly is worth it.

(NEWSPAPER ENTERPRISE ASSN.)

For a copy of Jacoby Modern, send $1 to: "Win at Bridge," P.O. Box 489, Radio City Station, New York, N.Y. 10019.

DEADLINES

Any information for a daily edition must be in our office two days in advance of publication.

Sunday edition deadlines are 5 p.m. the preceding Tuesday for articles with pictures and noon the preceding Wednesday for articles only. Only Friday and Saturday weddings will appear on Sunday; wedding announcements must run within five days of the event.

Engagement announcements must be submitted at least five weeks prior to the wedding date.

Clip 'n' Cook

CREAMY PEANUT BUTTER SOUP

2 tbsps. margarine
2/3 cup finely chopped celery
¼ cup finely chopped onion
2 tbsps. corn starch
5 cups water
1 cup creamy or super chunk peanut butter
4 envelopes instant vegetable broth
¼ tsp. salt
Dash pepper

In 3-quart saucepan melt margarine over medium heat. Add celery and onion, cook until tender. Stir in corn starch until smooth. Remove from heat; gradually stir in water until well blended. Add peanut butter, vegetable broth, salt and pepper. Stirring constantly, bring to boil over medium heat and boil 1 minute. Makes 6 cups.

SMART STOUT SHOP
LADIES APPAREL
Sizes 16-52 — 14½-32½
5105 34th
799-7972

STEREO SERVICE
Specializing in Compact Stereo Systems, Record Changers, 8-Track & Cassette Tape Decks. All work done by a Certified Electronic Technician.
U.V. BLAKE RECORD CENTER
2401-34th Since 1931 795-6408

SPEEDING TICKETS $35
LUBBOCK MUNICIPAL COURT
EFFECTIVE OCT. 10, 1979
SAM BROWN LAW FIRM
816 Main &
820 Main
(Corner of Main & Ave. H)
762-8054
762-1557
10-10

CUTTER ●CHOPPING BLOCKS ●GLASSES ●MITTS ● PEPPERMILLS ●WOODEN SPOONS ●CUTLERY ●KITCHEN GADGETS ●STAINLESS FLATWARE ●COLANDERS ●COOKIE STAMPS ●RING MOLDS ●BUTCHER BLOCK ●DIET SCALES ●CREPE GRIDDLES ●TURKEY PLATTERS ●ROLLING PINS ●AUGRATINS ●EGG SLICERS ●ROSETTE ●COOKWARE ●APRONS ●SKILLETS ●COOKBOOKS ●MUGS ●CHINA ●EARTHWARE ●COOKIE

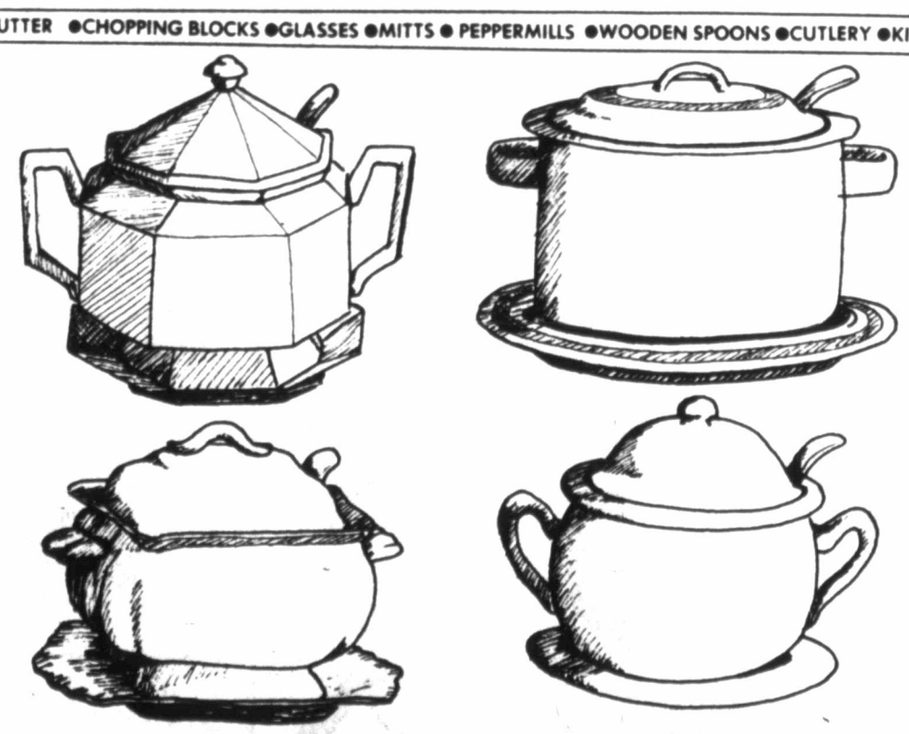

SPECIAL SALE OF GIANT 3½ Qt TUREENS
Complete With Ladle and Tray
Made of Oven Safe Stoneware
Reg. $25.00 and $27.50
Now $19.99
4902 34TH
797-9818
TERRACE SHOPPING CENTER
Hours: 10-6 Mon.-Sat.
The Setting Place
10-15

Here's a sensible weight loss program that really works.

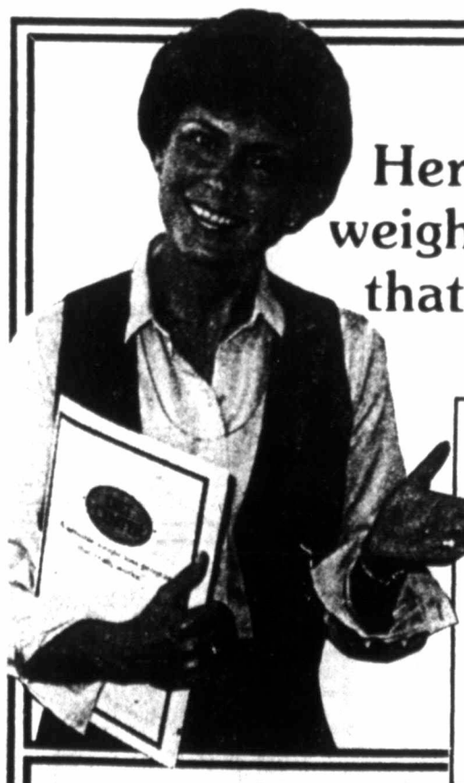

LET ME HELP YOU
LOSE 17 TO 25 POUNDS
IN JUST SIX WEEKS!

AND I'LL TEACH YOU HOW TO KEEP IT OFF!

Join the thousands of men and women all across the United States and Canada who have changed their lives at the Diet Center. Our nutritionally sound program includes private, daily counseling . . . a satisfying diet tailored to your individual needs and a basic education in how to keep that excess weight off!

NO SHOTS • NO DRUGS
NO CONTRACTS

Decide to change your life. Call Diet Center and lose that cumbersome weight . . . for good! Its's fast, It's safe and it's inexpensive

HOW TO WIN AT THE LOSING GAME
DIET CENTER®

CALL DEANIE
8302 Indiana 793 DIET
(Near 82nd & Indiana) 793-3438

CALL CONNIE
3602 Slide Rd. 799-1441
(Unit B-10) Security Park

CALL CHERYL
4211 Boston 793-8300

10 15

TO YOUR GOOD HEALTH

BY

BY DR. PAUL G. DONOHUE

Dear Dr. Donohue: I am at my wit's d. Please help me. I have had chronic ves for one and one-half years and noing seems to clear them up. They go ay on one spot and the next day come t in another location. I have been takg antihistamine for it. What is the best eatment? How can I prevent occurrence? — I.H.

The medical term for hives is urticar- (ER-tih-CARE-ee-yuh). If hives reain or recur for more than six weeks, is called chronic urticaria, and you rtainly fit that category.

Both urticaria and a sister illness, anoedema (swelling directly beneath the in) for the most part indicate some alrgic reaction. Unless the immediate use of that reaction can be found, anhistamine is the only answer.

Finding the culprit that causes the eaction is impossible in about 25 perent of cases. Many foods and many rugs are suspect. Fresh fruits, shellfish, hocolate, nuts, tomatoes, penicillin, nd aspirins are common offenders. Chemicals in certain cosmetics can ause reaction. So can physical agents, uch as heat or cold.

You have to track down the food, drug, substance, or situation that immehiately precedes an outbreak. Many hives victims give up this search too easly. As indicated, the cause can be found n about 75 percent of the cases.

A cupful of fine refined cornstarch in a warm tub bath may help the itching, which I assume accompanies your hives.

I suspect that in one and one-half years the search for the cause of your reaction has been tried. If it hasn't, you can certainly begin with the list of suspects given above.

• • •

Dear Dr. Donohue: I have two bunions, very tender and painful at times. I also have arthritis, and I'm sure this doesn't help my situation. My doctor wants me to have surgery on the bunions. I have listened to many people on this subject and I have fears about the surgery. I am 64 and in fairly good health. I do have leg pains. What do you advise? — Mrs. L.T.

Bunions can hurt, and only you can say how much. If you are in "fairly good health," as you say, and if your bunions hurt, and if your doctors advise removal, my honest opinion would be to have them removed.

Bunions are the blights of a shoe-wearing population. In some Asian societies where shoes are not worn, bunions don't exist. One penalty for shoe wearing is a bending inward of the large toe toward the other toes. Bony overgrowth occurs at the base of the toe due to the pressure. That is a bunion.

For some people a bar worn under the sole (metatarsal bar) helps redistribute weight on the foot to relieve pain. For others, only surgery to realign the toe prevents the irritating pressure. If the bunions prevent you from getting the exercise you need to help your arthritis, then the need for surgery is that much greater. Don't worry about the procedure, which you couldn't describe as being in the same ballpark with open-heart surgery.

• • •

Dear Dr. Donohue: My son is 33 years old and is unmarried. Question: Why are his hands and feet always cold and damp? Is there need for treatment? How? What kind? He seems in good health, but the cold hands and feet concern me. He is my only child. — A.L.

Your son is in good health. Cold, damp hands and feet do not indicate any particular illness. He probably has a warm heart. (P.S. I'm a bachelor and my hands and feet are reasonably warm.)

• • •

Dear Dr. Donohue: I have been on estrogen for 17 years. I am 69, feel great, and am very active. I have everything I was born with. Because I have been taking estrogen so long, my doctor now wants to perform an endometrial biopsy. Is this necessary? — R.S.

There is a slightly increased risk of developing uterine cancer with prolonged estrogen use. Your doctor is offering you good advice. An endometrial (endometrium is the lining of the uterus) biopsy is a safe procedure. You should not be troubled by it, nor will you emerge minus anything you were born with.

There's an old saying — if your feet hurt, you hurt all over. Dr. Donohue's booklet, "Relief and Care of Your Feet," shows you how to avoid and take care of foot problems. To get your copy, write to Dr. Donohue, P.O. Box 11210, Chicago, Ill. 60611, enclosing a long, self-addressed, stamped envelope and 35 cents.

Dr. Donohue welcomes reader mail but regrets that, due to the tremendous volume received daily, he is unable to answer individual letters. Readers' questions are incorporated in his column whenever possible.

Copyright 1979 Field Enterprises, Inc.

Charmers by Hallmark

Creating something beautiful always brings such special joy.

Hints from Heloise

DEAR HELOISE:

I read your hints every day and enjoy them very much. Another thing I enjoy is making my own buttermilk.

Now I want to ask you if you or your readers can tell me how to make homemade yogurt. I know it can be done.

Thanks! — A Yogurt Lover

There's apparently quite a few of you yogurt lovers who want to learn how to make your yogurt.

I contacted the local home economist at the Extension Agency, who was kind enough to send me the following instructions, so read them carefully before you start:

It's simple and easy to make yogurt at home from pasteurized, skim or dried milk (converted to liquid form).

A yogurt culture or commercially prepared yogurt is necessary to start the process. You should be able to find yogurt culture in health food stores.

If desired, three or four tablespoons dried milk powder may be added to the liquid milk to make a thicker, more custard-like product.

Heat the milk in a double boiler to 180 degrees F for thirty minutes, then cool to 110-115 degrees F.

Add the pure yogurt culture to the milk, following directions on the culture packet, or add two tablespoons of commercially prepared yogurt per one quart of milk.

Maintain a temperature from 110-115 degrees F in the inoculated milk. This can best be done by setting the container in a pan of water kept at this degree. It will be necessary to have a dairy thermometer (available in health food stores) placed in the water to regulate the temperature.

Yogurt will be formed in approximately three hours — but don't stir it at any time! When formed, refrigerate.

Once you've made your first batch of delectable yogurt, another batch can be made from the first. As long as contamination is prevented and if the incubation temperature is held properly, the culture may be propagated indefinitely — day after day.

For the second batch, add two tablespoons of the first batch to a quart of prepared milk (heated to 180 degrees F).

Note: It will help to prevent contamination if, when transferring the curdled milk, the top half inch of curd is laid back and not used. The curd beneath is cleaner since it has not been exposed to air.

The presence of whey in small quantities is inevitable, but as much as a tablespoon or more indicates that (1) temperature of incubation was too high, (2) incubation was too long, or (3) the culture became contaminated.

If the yogurt tastes only sour without having a pleasant aroma, it's best to start a new culture.

Good yogurt may taste slightly bitter, but excess bitterness means that the culture is "off" and should be discarded.

Our good friend from the Extension Agency also informed me that while yogurt was no more nutritious than milk, it does contain a bacteria good for stomach disorders, that is not contained in milk or buttermilk.

But-if you want an easier way that's more foolproof, and you want to go to the expense (some of them are pretty reasonable, too) there are yogurt makers available on the market that automatically regulate the temperature and use low wattage.

But, whichever route you take, it will be worth the money you save over buying commercial yogurt, especially if you have a hearty appetite for it.

Here's to ya! — Hugs, Heloise

• • •

THIS COLUMN is written for you... the homemaker. If you have a hint or a problem write to Heloise, 235 E. 45th St., New York, N.Y 10017. Because of the tremendous volume of mail, Heloise is unable to answer individual letters. She will, however, answer your questions in her column whenever possible.

Copyright 1979 by King Features Syndicate, Inc.

Women Seek Careers In Dentistry

By WALTER PUTNAM
Associated Press Writer

PHILADELPHIA (AP) — Until recent years there hasn't been a preponderance of women in the field of dentistry or, for that matter, in any health profession outside nursing.

But all that is changing because of shifting economic circumstances, a larger role for women in the working world, and because of women like Patricia Cormier of the University of Pennsylvania's School of Dental Medicine.

"When I came here four years ago, we had something like four women in a class of about 107, or so," said Mrs. Cormier, who recently took over as associate dean of the dental school.

This year, she said, 25 percent of the graduating class was composed of women.

"The rise has been clearly monumental," she said.

In announcing her appointment in August, Dean Walter B. Cohen said he believed Mrs. Cormier was the first woman non-dentist to hold so high an administrative position.

Mrs. Cormier, who joined the staff in 1973, has a bachelor's degree in dental hygiene and a doctoral degree in developmental psychology from the University of Virginia. She was named assistant professor of periodontology (which deals with supporting structures around the teeth, such as gums) and organized a special program to train people with low IQs to be dental aides.

The Bridgeport, Conn., native who lives with her husband and three children in suburban Haverford, says women are becoming more aware of opportunities available to them in medicine.

At the same time, the humanities, a traditional academic stronghold for women, are not as lucrative and a teaching degree is not a sure bet on the job market, she said.

"For the first time they (women) are realizing that they can combine this kind of professional life with marriage and a family," Mrs. Cormier said.

According to the American Dental Associationn women enrollments in dental schools went from less than 1 percent in 1968 to 13.5 percent in 1976, and the trend continues.

"An increasing number of dental hygienists are becoming dentists," Mrs. Cormier said, noting that in Europe women have always been prominent in the field.

"For one thing, there's a different kind of system (in Europe,)" she said. "There is a two-tier level of dentistry."

Under this system, most of the routine tasks such as cleaning, fillings and teeth-pullings are performed by women, she said, while men tend to dominate oral surgery.

Mrs. Cormier believes that many women are, as she was, attracted to dentistry because it provides an opportunity to help people.

"I believe that it's one of the few ravages of humankind that is controllable. It's a disease phenomenon about which you can do something," she said. "With other diseases, the experience of failure is very high."

STATE FINALIST — First-place winner in the recordbook division of the 1979 State 4-H Fashion Revue in Waco recently, Denise DeLynn Thompson of Kress, is shown here in a five-piece wool ensemble she created that won runner-up in the wool division. She was also named a finalist in the statewide division of the contest.

Clip 'n' Cook

SKILLET BEEF SCRAMBLE

¼ cup butter or margarine
1 lb. ground beef
1 (8-oz.) pkg. elbow macaroni
1 med. onion, chopped
1 clove garlic, minced
¼ cup chopped green pepper
½ tsp. salt
1-1½ tsps. seasoned salt
½ tsp. pepper
½ tsp. oregano
½ tsp. rosemary
1 cups water
1 tbsp. aromatic bitters
1 tbsp. flour
1 2/3 cups evaporated milk
2 tbsps. chopped pimiento
1/3 cup grated Parmesan cheese
Pimiento strips

Melt butter in skillet. Add ground beef, uncooked macaroni, onion, garlic, green pepper, salt, seasoned salt, pepper, oregano and rosemary. Cook, stirring occasionally, until meat is browned and onion transparent.

Stir in water and bitters. Bring to boil. Cover and reduce heat. Simmer 20 minutes or until macaroni is tender.

Sprinkle flour evenly over mixture. Blend smoothly. Stir in evaporated milk and pimiento. Simmer another 5 minutes, stirring occasionally.

Stir in Parmesan cheese. Serve garnished with pimiento strips. This kitchen-tested recipe makes 6 servings.

DELICIOUS FISH

A few dashes of white or cider vinegar is a delicious addition to fried or boiled fish.

TONY LAMA & HONDO BOOTS
Wrangler $12.95
Levis $13.95
JACK DAVIS WESTERN WEAR
LOCATED AT BROADWAY & UNIV. ACROSS FROM TECH FOUNTAIN

CARPET FACTORY OUTLET
SAVE REMNANTS & ROLL ENDS AT ROLL PRICES
5021 34th 797-9284 Lennie Belch

NOW OFFERING CEILING FANS 793-3176 OPEN 10-6 MON.
Barstools & Dinettes, Etc.
"LARGEST SELECTION ON THE SOUTH PLAINS"
SOUTHWEST CROSSING CENTER — LOOP 289 & BROWNFIELD HWY.

coupon
COUPON VALID MON.-FRI. OCTOBER 15-19
CUSHION MUMS
Large Plants in 6 inch pots all colors Reg. $2.50
NOW WITH COUPON $1.57
LIMIT 30 PER COUPON

coupon
COUPON VALID MON.-FRI. OCTOBER 15-19
MAGNOLIA TREES
1 Gal. size Reg. $4.99
NOW WITH COUPON $1.67
LIMIT 10 PER COUPON

coupon
COUPON VALID MON.-FRI. OCTOBER 15-19
POTHOS IVY
5 inch pots Reg. $4.00 Extra Nice
NOW WITH COUPON $2.47
LIMIT 10 PER COUPON

coupon
COUPON VALID MON.-FRI. OCTOBER 15-19
DUTCH TULIP BULBS
Red or Yellow Reg. 29¢ each
NOW WITH COUPON 16¢ each
LIMIT 100 PER COUPON

coupon
COUPON VALID MON.—FRI. OCTOBER 15-19
YELLOW DAFFODIL BULBS
King Alfred Yellow Reg. 39¢ each
NOW WITH COUPON 19¢ each
LIMIT 100 PER COUPON

coupon
COUPON VALID MON.-FRI. OCTOBER 15-19
FICUS BENJAMINIA
Compare at $25.00
NOW WITH COUPON $8.97
LIMIT 4 PER COUPON

coupon
COUPON VALID MON.-FRI. OCTOBER 15-19
SCHEFFELERAS
Extra large plants in 10" pots
Compare to $25.00 $7.97
LIMIT 4 PER COUPON

coupon
COUPON VALID MON. — FRI. OCTOBER 15-19
DRACEANA MARGINATA
6" Pots compare at $7.50
NOW WITH COUPON $1.97
LIMIT 6 PER COUPON

coupon
COUPON VALID MON.-FRI. OCTOBER 15-19
REED BASKETS
Fit 6" pots w/liner one Reg. $1.99
NOW WITH COUPON 77¢
LIMIT 12 PER COUPON

coupon
COUPON VALID MON.-FRI. OCTOBER 15-19
PHILODENDRONS
Choice of 4 varieties compare to $7.50
NOW WITH COUPON $1.97
LIMIT 4 PER COUPON

coupon
COUPON VALID MON-FRI. OCTOBER 15-19
GRAPE IVY
1 gal. size pots Reg. $5.00
NOW WITH COUPON 97¢
LIMIT 5 PER COUPON

GARDEN CENTER
STORE HOURS: Monday-Friday 10-6 Saturday 9-7 Sunday 1-5
792-5687
South Plains Mall
ON THE PARKING LOT WEST OF DILLARDS

Carter Dominating Kennedy In Florida

MAMI (AP) — President Carter held a commanding lead over Sen. Edward M. Kennedy, D-Mass., Saturday in Florida's Democratic county caucuses by capturing several cities, sweeping rural areas and running close in Kennedy's Miami stronghold.

Unofficial results from 63 of 67 counties showed Carter with 358 delegates, Kennedy with 71, labor unions with 19, 20 uncommitted and one tie. Those 63 counties represented only 53 percent of the 878 delegates being chosen. Officials in the four remaining large counties said final tallies might not be completed for hours or even days.

Carter 'Very Pleased'

White House press secretary Jody Powell described Carter as "very pleased."

In Washington, Carter said he was grateful for the work done by his Florida supporters and, when asked if the vote in the non-binding contest was significant, said "Yes."

Carter's campaign manager, Jay Hakes, claimed victory in late afternoon based on the results of surveys his campaign workers took at caucuses. Hakes also claimed victory in the Miami area — a feat he and the Kennedy campaigners had agreed beforehand would be a 'knockout punch" for the president.

Vote Non-Binding

The campaign focused on the election of 879 delegates to the mid-November Democratic State Convention. They'll join 838 other delegates, including party leaders, elected officials and their appointees, to vote in a non-binding presidential straw ballot. (One of the 879 elected delegates switched to the appointed column Saturday when Hardee County had only one eligible candidate.)

At stake in the caucuses and straw ballot, really, is nothing more than attention from the press and public. Florida's delegates to the 1980 Democratic National Convention in New York will be chosen in the state's March 11 presidential primary.

Nevertheless, the caucuses and straw ballot may have a psychological effect on the national political scene, in part because of the interest that developed after Kennedy, D-Mass., hinted strongly in September that he would challenge Carter.

At the Carter headquarters in Orlando, Powell said Carter called the campaign staff to thank them.

Powell said the President's showing is "a very clear signal that anyone who chooses to challenge the president of the United States must be prepared to fight every step of the way."

Draft-Kennedy campaign director Sergio Bendixen, a Democratic national committeeman, refused to concede Miami's 188 delegates, the largest bloc of any county.

Rain Thwarts Voters

Rain over populous South Florida's big cities kept the turn-out below the 50,000 registered Democrats who were expected to vote.

With hundreds of names on the ballot in the larger counties, party officials estimated it could be days before official results are tallied in some areas.

But an unofficial Associated Press survey of most voters leaving caucuses in four of Florida's largest counties indicated Carter and Kennedy in a dead heat in Miami and Tampa, a Carter sweep in Jacksonville and a Kennedy victory in Fort Lauderdale.

The four counties — Dade, Hillsborough, Broward and Duval — elect 394 delegates, but there was no way to conclude from the poll how many each side had won.

AP Poll Results

In Miami and surrounding Dade County, which has the biggest delegation with 188, the AP survey showed 1,727 for Carter, 1,672 for Kennedy, 688 for the labor slate that included both Carter and Kennedy supporters and 187 who were uncommitted or refused to answer.

In the Tampa area, the contest over Hillsborough County's 45 delegates drew 740 Democrats for Carter, 796 for Kennedy, 586 for labor and 220 uncommitted or not responding.

In Broward County, Kennedy led with 2,054 for his slate, 960 for Carter's, 689 for labor's and 411 uncommitted or not responding. The Fort Lauderdale area has 116 delegates, second largest in the state.

The AP survey in Duval County, whose 45 delegates had been written off by Kennedy partisans, found 1,219 for Carter, 657 for Kennedy, 398 for labor and 145 uncommitted.

The campaign began last June when two Miami Democrats who helped Carter win his important 1976 victory in Florida — Bendixen and Dade County Chairman Mike Abrams — formally broke with Carter and set up a draft-Kennedy campaign.

As the Kennedy effort picked up steam, Hake, Carter's Florida campaign manager, former Interior Department aide and political science professor, gradually shifted his attention from preparing for the March primary to girding for the caucuses.

Many Democratic leaders agreed that the Saturday caucuses throughout the state were more a test of logistics and organizational skill than of popular sentiment. Both sides took elaborate steps to gain any possible advantage in the confusing caucus system.

In the larger counties, polling places were set up where Democrats could come in to vote for delegates.

Dispute Continues Here Over Religion In Public Schools

(Continued From Page One)

these activities."

That point, Schoen said, was addressed by the court in the 1963 case of Abington School District vs. Schempp. The case argued that individuals interested in such religious activities are being denied the free exercise of religion if they cannot participate in religious activities in school.

But, Schoen said, the argument in the Schempp case "was not accepted because the establishment and free exercise clauses (of the First Amendment) never have been construed to permit any group to commit government instrumentalities for religious beliefs."

He added that, "if every child (in the public schools) appoved of the prayers in school, it still would be against the law. The Bill of Rights and then the 14th and 15th Amendments were put into the Constitution to restrain the majority and I think everybody agrees to that."

Schoen said he is not sure the board policy is neutral, as Hasie termed it, "in view of the history of the practices of Lubbock school board. The so-called neutrality remains to be seen."

He said he does not know if the school district had a written policy on religious activities prior to the policy adopted in the spring, but commented, "I think the past policy is very persuasive of what's happening in the current time."

The LCLU president emphasized that the American Civil Liberties Union is not "anti-religious. We have tried to preserve and protect the right of the individual to exercise their beliefs...especially unconventional religious beliefs because they're usually the ones that require it."

He said that contrary to a popular belief that "the country is going to go down the drain" without religion in schools, the ACLU believes that "religion is largely the responsibility of the private sector — of the home and church."

Russians Appraise A-Energy

(Continued From Page One)

which contrasted sharply with the upbeat tone typical of most nuclear power coverage in the government-controlled news media.

Although Soviet scientists have been known to express personal misgivings over atomic power privately, there is nothing in this country resembling an organized, public anti-nuclear lobby.

Soviet officials and the news media have tended to ascribe the anti-nuclear movement in the West to misinformed hysteria or machinations by oil monopolies worried about a potential threat to their profits.

The Soviet Union's overall nuclear-fueled power capacity currently amounts to about one-quarter of the 50,000 megawatts of electricity that can be generated by atomic power stations in the United States.

But the Soviet press reports that at least 10 large nuclear plants are now under construction, with a projected capacity of more than 25,050 megawatts. Upon completion by the mid-1980s, they will boost total Soviet nuclear generating capacity above 35,000 megawatts — more than 10 percent of all electric power produced in this country.

In U.S. terms, that is enough electricity to power about 50 cities the size of Boston or St. Louis.

In their detailed, 6,000-word Kommunist article, Koryakin and Dollezhal balanced both praise and criticism of nuclear power.

They noted that modern atomic stations can produce power more economically than conventionally fired plants, reduce the expensive transporting of fossil fuels from distant sources to European Russia, and pollute the air less than plants burning coal or oil. And they asserted that in view of declining fossil-fuel reserves, "constructing the energy base of developed socialism is impossible without nuclear power."

At the same time, however, they raised a number of serious problems facing the nuclear power program, including:

•Delays in the development of "fast breeder" reactors, which produce more plutonium nuclear fuel than they consume but require complex fuel reprocessing facilities. "The previously forecast date for creation of powerful, commercial-scale breeder reactor stations — the start of the 1980s — has been postponed, according to current estimations, until the end of this century," they said.

•Technical reliability and safety. "It is obviously wrong to believe that guaranteed, reliable, economical, advanced and time-tested technologies have been created for all production aspects of the external fuel cycle," including reprocessing.

•Increased danger of accidents in transporting nuclear fuel shipments. "The probability ... is insignificant. At the same time, with the growth of nuclear power expected in the near future ... this possibility must be taken into account."

•Strain on land resources and the overall environment, partly because of the need for large cooling reservoirs and other auxiliary facilities at nuclear plants.

•In European Russia, where most nuclear construction is now under way, "the current concept of locating atomic power stations will rather soon, in our opinion, lead to exhaustion of the region's ecological capacity."

More Awards Offered By Crime Line

(Continued From Page One)

Crime Line, police said an apartment at 2010 Ninth St. was broken into while its occupants were attending the Texas Tech-Texas A&M football game Oct. 6.

Taken in the burglary were: a Audio Reflex Model EQ-1 equalizer; a rent check for $125 from Debbie & Shelley Young; a Marantz receiver; a Sony reel to rell tape deck; two BIC Formula Six speakers; a Pioneer turntable; a homemade clock with wood face; a 19" Curtis Mathes color TV, serial no. 148545-007; a set of gold cufflinks; two men's Seiko watches; and several albums and music reels. Total value of the property is estimated at $4,195.

Persons with information concerning any of these crimes are urged to call Crime Line. All callers will remain anonymous. Rewards will be paid if the information received in the call leads tothe solution of the crime.

Cambodians Receive World Aid

(Continued From Page One)

der against the present government.

Tass quoted the newspaper as saying allegations by the Western press and some political leaders that aid was being hampered were lies.

In another quarter, U.S. Rep. Stephen Solarz, D-N.Y., charged that the Carter administration was "dragging its feet" on commitment of aid money and that each day there were fewer Cambodians to aid. Solarz, speaking in New York, was optimistic about a bill now before Congress to authorize $30 million, but he blasted the State Department for lack of support.

In Phnom Penh, a team from UNICEF and the Red Cross is supervising the unloading and distribution of supplies by Cambodian workers, but the job is complicated by tight restrictions. Few Westerners have been allowed into Cambodia.

One of the two aircraft, a C-130 Hercules on loan from the British government, is scheduled to make daily flights from Bangkok.

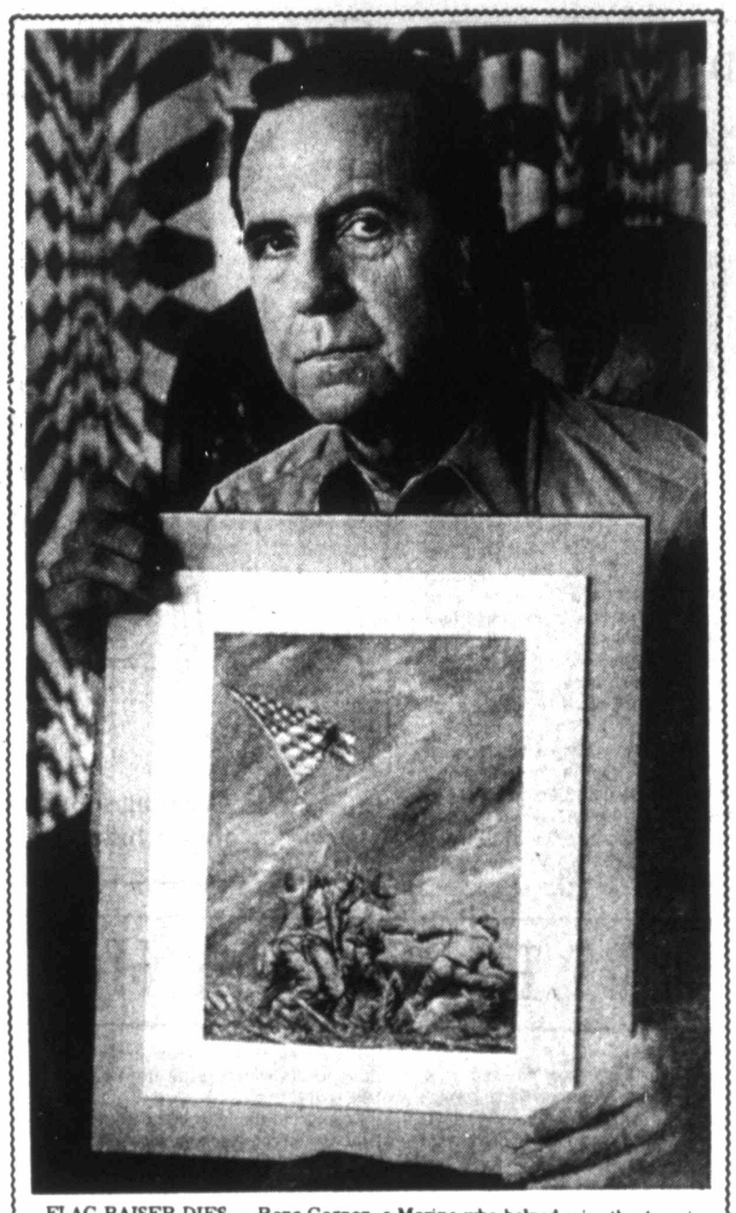

FLAG RAISER DIES — Rene Gagnon, a Marine who helped raise the American flag on Iwo Jimas during World War II, has died at age 55. The above picture of Gagnon holding the flag-raising picture was made in 1978. His death Friday leaves John Bradley of Antigo, Wis., as the only remaining survivor of the six Americans who took part in the historic island flag-raising. (AP Laserphoto)

Death Leaves Single Iwo Jima Flag Raiser

ANTIGO, Wis. (AP) — The death of a New Hampshire man left John Bradley of Antigo as the only remaining survivor of the six Americans who participated in an historic World War II flag-raising on the island of Iwo Jima.

Bradley, 55, an Antigo funeral director, was among six men shown in a Pulitzer Prize-winning photograph of the flag-raising on Feb. 23, 1945, taken by Associated Press photographer Joe Rosenthal.

Three of the six men — Pvt. Franklin R. Sousley, Ewing, Ky.; Sgt. Henry O. Hansen, Somerville, Mass., and Sgt. Michael Strank, Conemaugh, Pa. — were killed during 35 days of fighting for the island.

Ira Hayes died of exposure on the Gila River Indian Reservation in central Arizona in 1956, and the other survivor, Rene Gagnon, died Fridy at Manchester, N.H., of an apparent heart attack.

Unlike Hayes and Gagnon who had hard times and problems with alcohol after the fleeting fame of the flag raising, Bradley seems have to lived with it quietly.

His son, Steve, said Bradley speaks about the event only occasionally.

"He's played a very low profile about it," Steve said. "I think it was because he feels it happened back in the war and he wants to have a life of his own."

Bradley, who moved to Antigo in 1947, was in Canada vacationing Saturday and could not be reached for comment.

Gagnon said in an interview last year that he nearly became an alcoholic during his tours to promote the sale of war bonds, during which nearly everyone he met offered him a drink.

"That's the basis of society. It thinks the biggest thing it can offer is a drink," he said.

Gagnon's final published comments last year caused him further problems. He was fired from his job as a motel night clerk after the motel owner read Gagnon's remarks about his workplace.

Bradley was a Navy medical corpsman and the only non-Marine of the group.

Clayton May Run For Comptroller

DALLAS (AP) — Bill Clayton, who is up for an unprecedented fourth term as speaker of the Texas House, says he may run for Comptroller Bob Bullock's job in 1982 if Bullock's health prevents the incumbent from running.

Clayton has also mentioned the possibility of running for governor, lieutenant governor, and U.S. senator in 1982. But this was the first time he mentioned he is considering Bullock's job.

Bullock is in an Austin hospital recuperating from heart attack symptoms suffered last week.

"I certainly wouldn't run against Bob, but if Bob's health doesn't permit him to run for re-election, that would be a possibility," Clayton, D-Springlake, said.

Clayton was in Dallas during the weekend for the Texas-Oklahoma football game.

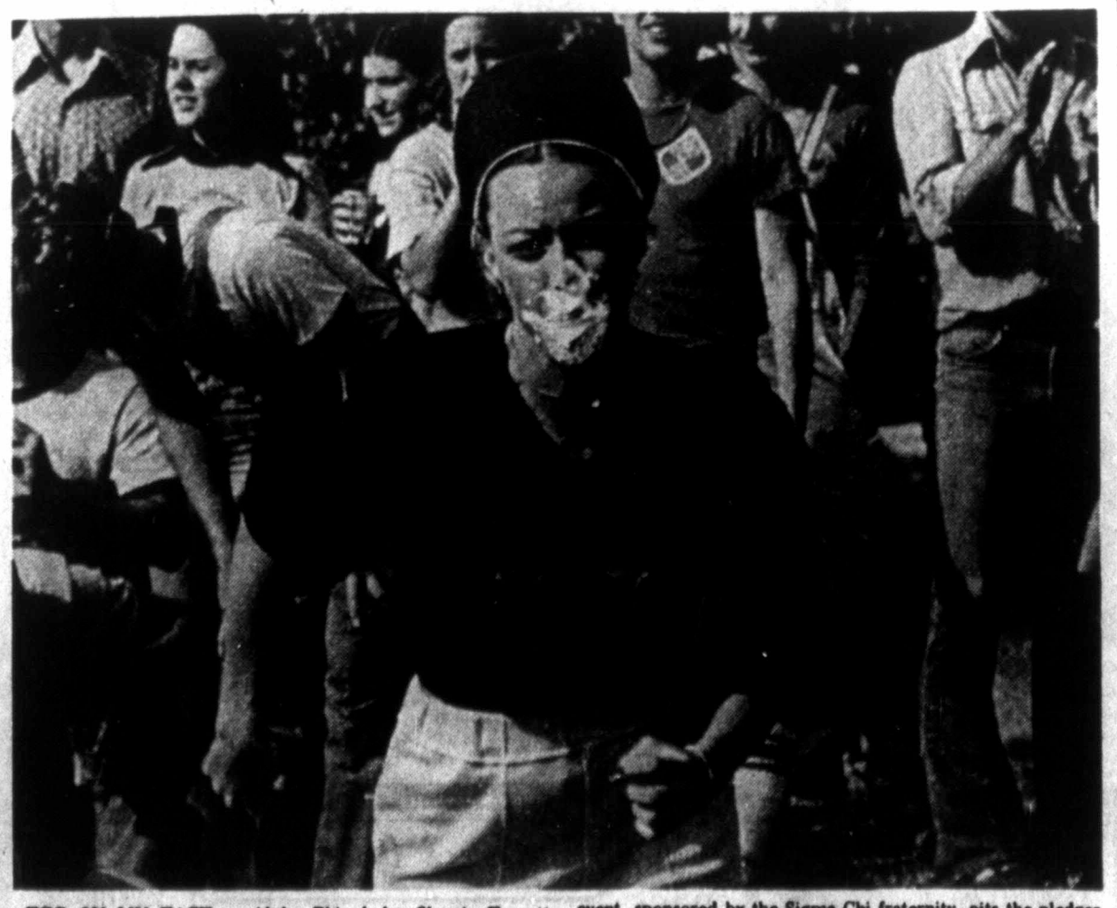

EGG ON MY FACE — Alpha Phi pledge Sherrie Everett wears the fruit of her efforts in the egg roll during Derby Day held Sunday on the Texas Tech University campus. The annual event, sponsored by the Sigma Chi fraternity, pits the pledges of the Tech sororities against each other for a trophy. (Staff Photo by Milton Adams).

Turkish Regime May Fall

(Continued From Page One)

cals reported to have tried to disrupt voting.

But the violence was reported only in rural areas, and Ecevit issued a statement saying the relative calm "once again proved the Turkish people's devotion to democracy."

Throughout it term, Ecevit's government has battled relentless political terrorism that in the past two months took an average of five lives a day.

At stake in the election were 50 of the Senate's 183 seats and, more importantly, the five Assembly seats vacated by legislators' deaths since the 1977 general elections. The 450-seat Assembly is the more powerful house because it can topple governments through votes of no confidence.

The assembly races were in Edirne, near the Bulgarian border, Manisa, Aydin and Mugla in western Turkey, and Konya, south of Ankara. Eight million people were eligible to vote in the Senate and Assembly contests.

Such by-elections do not ordinarily lead to a change of administrat'on, but the numerical strength of the government and combined opposition parties was so close — at 220 and 222 seats, respectively — that the fate of Ecevit's Cabinet hung in the balance.

Opposition parties were hoping to win at least four of the five assembly seats to reach a total of 226, a majority.

Nine parties were in the running, from Marxists to Social Democrats to Moslem fundamentalists.

But the real battle was fought between Ecevit's party and Demirel's Justice Party. In the last elections, the two parties together polled 77.5 percent of the votes, the Republicans 40.7 to the Justice Party's 36.8.

The election had the potential to heighten political uncertainty in this troubled NATO-member nation, whose strategic value to the West has been enhanced following the fall of the pro-Western Shah Mohammad Reza Pahlavi in neighboring Iran.

Two issues dominated the bitterly contested, month-long campaign — the violence between leftist and rightist extremists that has claimed 2,100 lives since Ecevit assumed power in January 1978, and a severe economic crisis with inflation nearing 100 percent, shortages of gasoline, coffee and many other items, falling production and rising unemployment now estimated at 15 percent of a labor force of 15 million.

Throughout the campaign Demirel repeatedly declared, "This government is dead, let's bury the corpse the day after elections."

But he did not appear eager to take on the difficult task of forming a new government himself, one based on the Moslem fundamentalist National Salvation Party, the ultra-rightist Nationalist Movement Party, several splinter groups and independents.

The uncertain climate gave to persistent speculation about a "suspension of democracy," with the military intervening directly, as it did in 1960 and in 1971, when it set up a civilian front government. But party leaders expressed strong opposition to this and there were no signs that the armed forces were again considering plunging into Turkish politics.

For the first time in Turkey, voters had their fingers painted with a dye, that remained for 24 hours, to prevent the casting of multiple ballots.

U.S. Trip Ends For Castro

(Continued From Page One)

were allowed to pass special barricades.

The visit was marked by large demonstrations, both for and against the Cuban leader.

At the United Nations, Castro was welcomed by Secretary General Kurt Waldheim.

Describing himself as a spokesman for the 95 nations professing no alignment with the East or West, Castro called for industrialized nations to participate in a $25-billion-a-year program to redress the imbalance between rich and poor.

On Saturday he met with Reps. Ronald Dellums, D-Calif., and George Thomas LeLand, D-Texas, both members of the Black Congressional Caucus.

Dellums said they spoke about a wide-range of world affairs, and both congressmen viewed the meeting as an opportunity for the caucus to become more involved in the nation's dealings overseas.

Later, he hosted Roone Arledge and Barbara Walters, of ABC-TV, and Katharine Graham, Ben Bradlee and Sally Quinn of the Washington Post.

Castro also met with Lolita Lebron, Irving Flores and Rafael Cancel Miranda, three of the four Puerto Rican nationals pardoned by President Carter for their 1954 rampage in the Capitol building in which five Congressmen were shot. Details of that meeting were not disclosed.

ARCHIBALD ROOSEVELT DIES

STUART, Fla. (AP) — Archibald Bulloch Roosevelt, the last surviving son of Theodore Roosevelt and a hero in both World Wars, has died at age 85. A spokeswoman at the Stuart Convalescent Center in Stuart, Fla., said Roosevelt died Saturday night of natural causes. He had been there since suffering a stroke several months ago,

Pope's Language Diversity Impresses Bilingual Educator

WASHINGTON (AP) — Pope John aul II spoke English, Spanish, Italian d Ukrainian when he swept through e United States this month. That eased Ramon Santiago very much.

"People realized he's a polyglot, and eople who had forgotten their native nguages were dusting (them) off ... to ear him speak," said Santiago, who saw e pope's trip as "a boost to bilingual ducation."

Santiago is vice president of the Naonal Association for Bilingual Educaon and an assistant director of proams for non-English speaking pupils in ennsylvania's Lancaster-Lebanon area.

Bilingual education has been spurred y $150 million a year in federal funds nd prodded by the civil rights office of e Department of Health, Education nd Welfare.

But it also has been beset by controversy, particularly since 1974 when the Supreme Court ruled that schools were responsible for helping children who have a limited command of English.

Josue Gonzalez, director of the bilingual education branch in the U.S. Office of Eucation, calls it "one of the most misunderstood programs in government."

Today's FOCUS

"The rapid growth of the Spanish-speaking group in this society tends to make some people nervous. Some of that carries over to bilingual education," said Gonzalez, a former Southern Methodist University education professor who learned English by "osmosis" when he entered school in Rio Grande City, a largely Chicano community in Texas.

The National Center for Education Statistics estimates 3.6 million youngsters of school-age have limited English-speaking abilities. Fewer than 10 percent, or about 320,000, attend classes in the 564 districts that receive federal funds for bilingual education.

Federal financing has risen sharply from $15 million after Congress passed the Bilingual Education Act in 1967. By 1983, it is projected to be $400 million.

Students in bilingual education classes receive some or all of their instruction in math, history and other courses in their native language. Most schools try to wean youngsters from that language and get them into the English mainstream quickly.

But some schools, like PS 72 in New York's east Harlem, start first graders with almost all Spanish and gradually switch to predominantly English instruction in some courses by the third grade. Schools in some Florida and Texas cities have tried to split the school day evenly between Spanish and English.

In some places, "the home language may be used as little as a half-hour a day," Gonzalez said. That is not enough for students to overcome the language barrier, he said.

Congressional critics such as Sen. S.I. Hayakawa, R-Calif., question whether too much emphasis is put on preserving the students' native language and culture.

"Our bilingual education programs should be restricted to helping minorities learn English. The first duty of any resident is to learn the language of his country," argues Hayakawa, a semanticist.

Gonzalez said people complain the instruction is unnecessary. They say their ancestors did not have bilingual education classes when they immigrated.

"Of course they didn't. When your grandparents came, we didn't have flush toilets or elevators or jet planes either, but you don't say we don't need them now," he said.

"Times have changed and the economy has changed. Those old immigrants who came to Ellis Island, got off the boat and went to work in the New York garment district did not go very far in one generation ..."

STORM WINDOWS AND DOORS
CUSTOM MADE & INSTALLED
744-3551
10-3

Announcing the Opening of...
ED CHAUNCEY'S RARE COINS and CURRENCY
•U.S. & Foreign Gold
•U.S. Rare Coins
•Rep. of Texas Currency
•Obsolete U.S. Notes
•Coin Jewelry
•Supplies
1220 Broadway
METRO TOWER
Suite 1703/747-8902

Outspoken Ambassador Retiring

MOSCOW (AP) — After almost three years as U.S. ambassador to Moscow, Malcolm Toon is going home as controversial a figure as when he came.

The 63-year-old white-haired envoy, who departs Tuesday, has stirred criticism in Moscow and Washington and earned a reputation as one of America's most outspoken representatives.

He championed human rights, then was accused in some U.S. circles of "closing embassy doors" to Soviet dissidents.

He helped negotiate the SALT II treaty, then stung the Carter administration by publicly doubting whether the pact was verifiable. Since then he has said he is convinced the treaty is a good one.

"I think frankly I have always spoken my mind," Toon said in an interview last year. "While the Soviets are not enamored of me, they have come to regard me as an authoritative spokesman for the administration."

Now that this senior expert in commuhomt affairs is retiring, a businessman — former IBM Chairman Thomas J Watson — takes his place.

Opinion is divided on whether an ambassador not versed in the ways of the Russians — as Watson is not — can effectively present the U.S. viewpoint here. Toon opposed breaking the chain of career diplomats who have occupied the top Moscow post since George Kennan in 1952.

But Watson's stewardship may make for smoother sailing than did Toon's. His years here were one of the most tumultuous periods in U.S.-Soviet relations and in the embassy.

From the beginning, the Russians were wary of Toon.

The Kremlin dragged its feet approving his nomination by then-President Gerald R. Ford in September 1976. The Soviets had accused Toon of having been a "master spy" when he was the embassy's political counselor in 1963-1965. The Soviet press accused him of right-wing politics.

Rhodesians Set Meeting In London

LONDON (AP) — Zimbabwe Rhodesia's supreme military commander, Lt. Gen. Peter Walls, flew into London unannounced Sunday accompanied by two other top white officials, apparently in an effort to create new momentum in the deadlocked constitutional talks.

A spokesman for Abel Muzorewa, the war-torn country's first black prime minister, confirmed the arrival of Walls, who leads the government's 10,000-man army in the 7-year-old war against Patriotic Front guerrillas.

Walls was accompanied by Police Commissioner Peter Allum and Internal Affairs Secretary Denis Connolly, the civil servant responsible for the administration of Zimbabwe Rhodesia's guerrilla-infiltrated black reservations.

In Salisbury, the military command reported 37 new deaths in the guerrilla war, raising the toll since London talks opened six week ago to more than 800. Since the war began, more than 20,000 persons have been killed.

Walls arrived a day after the return to London of white minority leader Ian Smith from a week's trip to Salisbury.

The former prime minister was the sole objector in Muzorewa's delegation to acceptance of a British draft constitution, maintaining whites would lose control of the army, judiciary and other top posts. But the talks are deadlocked because the guerrillas refuse to commit themselves on the draft.

Observers believed Walls was summoned by Muzorewa to help in the discussion on trnsitional arrangements. The transition talks will decide who will control the military and thus the nation during the British-approved election process outlined in the draft constitution.

They said Walls will back Muzorewa's refusal of guerrilla demands that the army, air force and police not be dismantled or integrated with guerrilla forces before Britain grants independence to Rhodesia, still technically a British colony.

Sources said the Front suspects if it endorses the constitution and the talks collapse when they get to the sticky transitional arrangements, Britain will go ahead and recognize Muzorewa's government and lift the economic sanctions imposed in 1965 when Smith split with Britain to head off black majority rule.

Dillard's
Anniversary Sale
Here's just a few of our many storewide once-a-year Anniversary specials!

Flannel skirts by Ira Joyce
14.99
Reg. $20
Polyester/wool flannel in gray, navy, camel and berry. 6-16
• Sportswear

Suede-look misses' coats
44.99
Reg. $60-$70
Street-length and pantcoats in polyester suede look.
• Misses Coats

Lightweight sweaters
9.99
Orig. $16
Acrylic pullovers or cardigans. Assorted colors. S,m,l.
• Sweaters

Easy-care plaid shirts
9.99
Orig. $15
Long sleeve shirts in polyester/cotton. Assorted plaids. S,m,l. • Budget Blouses

Colorful cowl neck tops
7.99
Reg. $14
Acrylic cowl neck tops in assorted fall shades. S,m,l.
• Knit Tops

Coordinates by Addenda
40% off
Pants, skirts, blazers and coordinating blouses and shirts. 8-18. Orig. $26-$75, 14.99-44.99. • Sportswear

Cowl necks, V-neck tops
3.99
Cowls and V-necks in assorted fashion colors. S,m,l.
• Fashion Accessories

Junior terry dresses
17.99
Comp. to $28
"Needle-out" dresses of terry Arnel® triacetate/nylon in 3 styles. • Jr. Dresses

Jr. pants and skirts
11.99
Comp. to $17-$20
Your choice! Pants in 2 styles, slit or wrap skirt. Polyester. 5-13. • Jr. Separates

Jr. coordinates in corduroy
33% off
Blazers, vests, skirts, pants and sweaters. Comp. to $17-$50, 10.99-32.99. • Juniors

Short gowns in pastels
7.99
Reg. $14-$18
Nylon tricot gowns. Also, long gowns, babydolls, reg. $16-$22, 9.99. • Better Sleepwear

Sheer hosiery from Dillard's
1.39
Reg. 1.79
Sheer sandalfoot or reinforced toe. Sandalfoot knee-highs, reg. 2/1.89, 2/1.49. • Hosiery

Underwire bra from Warner
4.99
Orig. $9
Seamless, nylon tricot. 32-36 B, C. Also D cups, 34-36, orig. $10, 5.99. • Bras

Group of men's dress shirts
7.99
Reg. $12-$14
100% polyester solids and polyester/cotton stripes. 14½ x 32 - 17 x 35. • Dress Shirts

New fall 4-pc. wardrobe suits
99.99
Reg. $175
Coat, vest, 2 pairs of pants in solids, checks. 38-46 reg., 40-46 long. • Men's Suits

Men's super suede shirts
9.99
Reg. $18
Save on famous name brand super suede shirts with long sleeves. • Sport Shirts

Entire stock of Damon shirts
20% off
Many styles and colors to choose from in easy-care fabrics. • Men's Sportswear

Men's short poplin coats
29.99
Reg. $45
Golf jacket with zip-out lining or quilt-lined la paz collar coat.
• Men's Outerwear

Girls' plaid flannel shirts
6.99
Assorted polyester/cotton flannel shirts. Sizes 7-14.
• Girls

Sporty denim jeans for boys
7.99
8-16, comp. to $10
Practical polyester/cotton denim jeans. Sizes 4-7, comp. to $8, 5.99. • Boys'

Playpen with padded rails
39.99
Reg. $55-$60
Keep baby safe in this playpen with padded rails, mesh siding.
• Infant Furniture

Springmaid® comforters
19.99
Twin, orig. $30
Discontinued patterns. Full, queen, king, orig. $40-$60, 24.99-29.99. • Comforters

Springmaid® percale sheets
3.99
Twin, reg. $8
"Summer Breeze". Full, queen, king, reg. $10-$18, 5.99-10.99.
• Sheets

Wamsutta bath towels
3.99
Bath, reg. $6
Discontinued "Adams Rib" pattern. Hand, reg. $4, 2.99; wash, reg. 1.85, 1.49. • Towels

Entire stock Mikasa china!
20% off
Begin an elegant new set or add those extra pieces you need! • China

6-pc. wine glass set
9.99
Reg. $12
"Bonne Auberge" 6-pc. wine glass set. Choice of 4 styles.
• Table Top

70-pc. flatware set in 2 styles
19.99
Reg. 29.99
Northland stainless service for 8 in your choice of 2 patterns.
• Table Top

Glass firescreen
129.99
Reg. $149
Picture frame design; extra heavy tempered glass panels slide out for easy cleaning.
• Fireplace

Chromcraft table/chairs
$449
Comp. to $669
Glass table with chrome base; 4 matching chrome chairs.
• Furniture

Save! Recliner by La-Z-Boy®
$179
Reg. $269
Recliner rocker in long-wearing rust Herculon® olefin tweed.
• Furniture

10-13

Shop Dillard's in South Plains Mall Monday thru Saturday 10-9

Prosecutor, Haynes Battle With Words

'Dedicated To Sending Davis To Jail'

(EDITOR'S NOTE: At 36, Jack Strickland is a slender, curly-haired, mischievous, arrogant and cooly-efficient prosecutor, dedicated to sending Cullen Davis to jail. This article, a cooperative effort by The Associated Press and Fort Worth Star-Telegram writer Carolyn Ondrejas, focuses on this most unusual young man.)

By MIKE COCHRAN

FORT WORTH (AP) — Late Friday, defense attorney Phil Burleson cornered prosecutor Jack Strickland and chided him about his mild cross-examination of Cullen Davis.

"Well," Strickland deadpanned, "I didn't want to come across as an arrogant bully."

"Why not?" grinned Burleson. "Let 'em know the truth."

"Actually there's not room for two of us in here," replied Strickland, nodding at defense co-counsel Richard "Racehorse" Haynes.

"As skinny as you are there is," Burleson suggested.

"Strickland is not very big, but otherwise he's competent," quipped Haynes, who says he doubled his muscular dystrophy contribution after seeing Strickland without his coat.

"That's like the pot calling the kettle short, isn't it?" Strickland retorted.

So goes the war of words and wits between the embattled young prosecutor and the million-dollar legal team defending Davis on a murder solicitation charge.

"No problem," admits Strickland, "the people on the other side outmatch us only in manpower, expertise, ability and money."

Sprawled across a chair in the district attorney's office last week, Strickland, shoeless and tieless, reflected on the case he says is slowly but surely killing him.

"When you're standing there shaving in the morning, standing there looking in the mirror and the house is all quiet, and you realize all the things that can happen during the day, all the issues you're confronted with, it makes you question whether you're really up to the task.

"...There are times I stop and think I'm in over my head.

"But it's a lot like flying or jumping out of an airplane. Once you're involved you haven't got time to ask if you're afraid or vulnerable, you're carried along by the event."

One would hardly guess that Strickland, at 36, has ever suffered a self-doubt, let alone acknowledged such.

Arrogant, abrasive and brash are words not unfamiliar to Strickland, although he also has been described as stylish, clever, cool, and quixotic.

"You could overdo aggressives," Strickland said, rubbing bloodshot eyes, distinguished by dark semicircles, "but Haynes is an extremely aggressive lawyer. Some people would call him a bully.

"You're damned if you do, and damned if you don't, fight fire with fire. If you stand up to him — particularly if you're younger and less experienced — some people are going to criticize you as cocky or arrogant or a showboat."

Most of the so-called "snidebar" battles with Haynes are a standoff, although Strickland has won his share.

Eyeing the prosecutor's curly brown hair one day, Haynes wondered aloud about "where he gets his hair pouffed."

"I get my hair pouffed at the same place Mr. Haynes gets his gray covered, Your Honor," Strickland responded.

When Haynes referred to the state's key witness once as "Little Moose," Strickland snapped, "I guess Little Moose is a lot like a race horse, Your Honor."

Stickland arose one day to pose this objection:

"We don't mind Mr. Haynes quibbling but we wish he wouldn't say he wouldn't quibble and then quibble."

And this:

"We object to Mr. Haynes drawing all over our chart. There's blank paper under there. We won't draw on his chart if he won't draw on ours."

Judge Gordon Gray, smiling, interrupted one Strickland objection to say: "That's very ingenious. If I didn't know what was said in Houston (at an earlier trial) I'd let you get by with it."

'...There Are Times I Stop And Think I'm In Over My Head'

Haynes accused Strickland last week of "salivating like Pavlov's dog around the press."

"That's not true," Strickland grinned later. "The only reporter I salivate around is Carolyn."

Carolyn is a gorgeous blonde covering the trial for the Fort Worth Star-Telegram.

Only once has Strickland let Haynes' "snidebar" remarks get to him. As he produced an item of evidence one day, Haynes turned to Burleson and said: "Let's see what this clown is up to now."

"For him to make that comment reflects not only on my abilities, but upon my motives and upon my ethics," Strickland said.

"I don't mind being called a son-of-a-bitch but I do mind being called an unethical son-of-a-bitch. I don't mind the criticism that I'm inexperienced, but I do mind the charge that I'm an inexperienced clown.

I don't mind the observation that I'm ambitious, but I do mind someone saying that I'm unprincipaled in my ambition."

Strickland also gets mildly irritated at the trial groupies when they applaud and cheer Haynes, Davis or both. A lady nominated Strickland for the "cowchip of the year award," after he suggested they might better spend their time at the animal shelter "spaying cats."

Later, he and his associate, John Bankston, decided to outfit the ladies in cheerleaders' uniforms.

"Size 20s," Strickland purred.

The Davis affair, Strickland complained, has all but consumed him in the last year. "I feel like my life's in limbo," he said. "The Fall normally is just such a pleasant time after the horrible summers we have here.

"I like sweaters and corduroy and taking walks and cool mornings. I just enjoy the Fall. Last year, and now this year, hell, the whole Fall is gone."

Strickland, who is divorced, said he'd like to escape to the mountains with his 9-year-old son. He'd like to teach and read and write a book and dabble in stained glass and take a course in Chinese cooking.

WORDY GURDY®

BY TRICKY RICKY KANE

Every answer is a rhyming pair of words (like FAT CAT and DOUBLE TROUBLE), and they will fit in the letter squares. The number after the definition tells you how many syllables in each word. To win $10, send your original rhymes with your definitions to this newspaper. All entries become the property of UFS, Inc.

1. Colorless headless cabbage (1)
2. Slave's plot of grass (1)
3. Peddles ding-dongs (1)
4. North Dakota city's idiomatic phrases (2)
5. Jody's jaws (1)
6. Germ-free opera singer Bob
7. Gospel singer's fancy clothes (3)

Thanks and $10 to Elizabeth Darwin of New Orleans, LA for # 7. Send *your* entry to this newspaper.

ANSWERS:
1. PALE KALE 2. SERF TURF 3. SELLS BELLS 4. FARGO ARGOT
5. POWELLS JOWLS 6. STERILE MERRILL 7. MAHALIA REGALIA

10-15

© 1979 United Feature Syndicate, Inc.

FOR YOUR WANT ADS CALL 762-8821

50 POUND PAK
10 Lbs Chuck Roast
10 Lbs Family Steak
10 Lbs Ground Beef
10 Lbs Pork Chops
10 Lbs Fryers
U.S.D.A. GOOD YIELD 2
$59.95

DISCOUNT MEAT CENTER
4116 AVE. Q ● 747-3338
CUT, WRAPPED, FROZEN
HALF BEEF $1.23 LB.
U.S.D.A. GOOD—YIELD 2

LET US FILL YOUR FREEZER - NO MONEY DOWN — 6 MONTHS TO PAY! ALL MEAT GUARANTEED
FOOD STAMPS WELCOME!

Woman Gives Life To Music Collection

LIVONIA, N.Y. (AP) — In a squalid cottage beside one of the Finger Lakes, a 55-year-old widow who depends on food stamps to survive is devoting her life to one of the most unusual private collections of musical documents in the world.

The hundreds of letters and manuscripts that June Dickinson own are mostly in the hand of the 19th century composer Robert Schumann or his pianist wife, Clara. Many of them were given to Mrs. Dickinson by Schumann's grandson after World War II. The rest she and her husband acquired from dealers by spending — some would say squandering — a sizable fortune.

And for many years, these rare items moldered in eight trunks in Mrs. Dickinson's house, unprotected from theft or fire, their very existence known to only a few.

"I'd walk down the street and people would say, 'Oh, that's the kook of Livonia,'" recalls Mrs. Dickinson, a large, hearty woman whose cheerfulness at time masks her fierce determination.

"But now they know, these men would not be associated with me if it wasn't real."

These men are Ralph Locke and Jurgen Thym, musicologists from the Eastman School of Music in nearby Rochester who in 1978 befriended Mrs. Dickinson and catalogued the collection. They term it "a priceless treasury," a major find for scholars studying the great German romantic, who died in an asylum at age 46 in 1856, or his wife, who survived him by 40 years and became the best-known female musician of the age.

Locke and Thym stress that the collection would be of most value to scholars intact, but they guess that if sold individually, the items could bring between $200,000 and $1 million.

"Many people have tried to bedevil me into selling one or more pieces," says Mrs. Dickinson. "But I have lived with this for too many years and gone over too many hurdles. This is for scholars, for posterity, for the world to know."

She also resists selling the collection to a private institution, which she says "would put all sorts of restrictions on who could see it.

"The head of a famous university told me, 'When you get tired of looking for money, we'll take care of you and give you a room,' and I said, 'Nice talking to you.'"

Her dream is to raise money through her one-woman Schumann Memorial Foundation to build a museum to house the collection, which is now stored at a secret location.

That dream is far from fulfillment. The foundation account has $36, and Mrs. Dickinson's only source of income is Social Security, supplemented by food stamps and Medicaid.

She was not always in such straits. She and her husband, Edward, son of a Chicago financier, lived in a 12-room house in Rochester and spent money freely to acquire the collection, starting on Christmas of 1947, when he gave her the first Schumann letter for her collection.

"I grew up next door to a retired pianist who played Schumann for me, so I loved his music," she says. After that letter, the Dickinsons got in touch with Ferdinand Schumann, then in his 70s and living in East Germany.

PILOT LICENSES
10 DAY COURSE
CALL 745-4435
SANDENE AVIATION

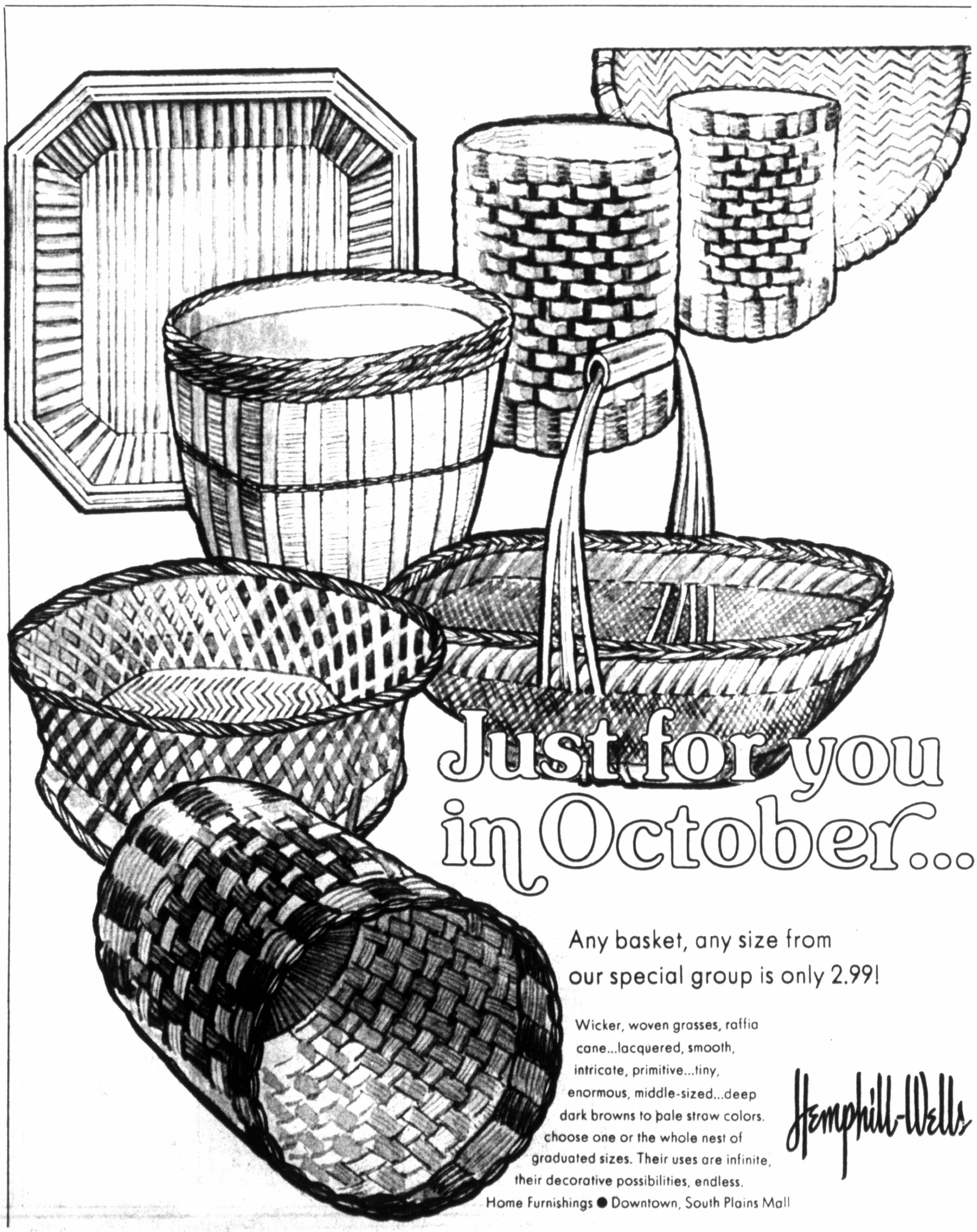
Just for you in October...
Any basket, any size from our special group is only 2.99!
Wicker, woven grasses, raffia cane...lacquered, smooth, intricate, primitive...tiny, enormous, middle-sized...deep dark browns to pale straw colors. choose one or the whole nest of graduated sizes. Their uses are infinite, their decorative possibilities, endless.
Home Furnishings ● Downtown, South Plains Mall
Hemphill-Wells

DURA-BUILT Portable Buildings
●STORAGE
●BARNS
●OFFICES
●GARAGES
6415 Ave. H 745-2891

THE BEST TRAILERS ARE BUILT BY HALE
STAN HOWLE
MANAGER
OFFICE PHONE
806-765-8956
HALE MFG. CO., INC.
RT. 7, BOX 429
LUBBOCK, TEXAS
79401

Griffith
REALTORS
793-2401
Through ERA We can expose your home electronically nationwide for a
FASTER SALE!
6-18

The Medicine Shoppe
Want to Save More Money On Your Prescriptions
4021-34th 797-0282

GARY'S FROZEN FOODS
SUPER DOGS—CORN DOGS
HICKORY SMOKED PIT COOKED BAR-B-Q
● WHOLESALE & RETAIL ● SCHOOLS
●CONCESSIONS
●DRIVE—INS
745-1933
Just Wait To Eat
GARY'S BRAND
109th at SOUTH UNIVERSITY

10 YEARS OF SERVICE
HONESTY ● INTEGRITY ● DEPENDABLE
MEMBER L.I.A.D.A., T.I.A.D.A., N.A.D.A.
THE AUTO CORRAL
7811 Texas Ave. Lubbock
744-7369
Jerry D. McLaughlin, Owner

Melvin Sanders Construction co.
797-9779
General Repairs Remodel any room
Paneling Concrete Work
Carpentry Kitchen Cabinets
Call for FREE Estimate

THE well body shop
LUBBOCK'S JUICIEST BAR
●FRUIT SMOOTHIES
●VEGETABLE JUICES
●PAPAYA COCKTAILS
●PERRIER WATER
COMPLETE HERBS, VITAMIN SUPPLEMENTS, NATURAL COSMETICS
OPEN 10 AM to 6 PM Mon.-Sat.
THE KIDS WILL LOVE OUR HONEY MADE ICE CREAM AND CONES
3602 SLIDE ROAD B-21
SECURITY PARK SHOPPING CENTER
(NEXT DOOR TO THE NAUTILUS) 10-8

Old Fashion Sandwich
Baked fresh daily by...
Cook Book
ask your grocer for it today!

SECURITY PROTECTION SYSTEMS
The TOTAL SECURITY CO
●Alarms-Burglar, Fire, Holdup, Medical-closed circuit
●Twenty four hour central station
●Guards-Armed or unarmed
●Patrol vehicles two-way radio
●Private Investigations
●Polygraph
Locally Owned & Operated
792-7208
4606-34th Lubbock
S.P.S.
8-20

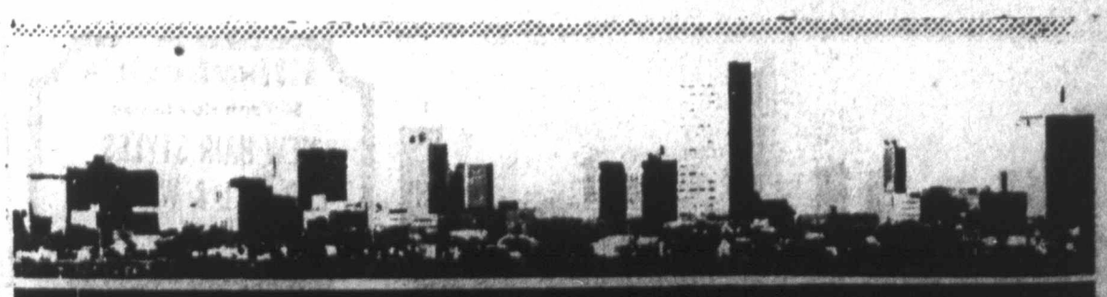

Business & Industrial Review

STAFFED TO SERVE — Shown at Morris Real Estate are staffmembers, all with wide experience and acquaintance in the Lubbock area, (from left) back row: Bobby Crome, Robert Webb, Al Manny, Pat Mackey, Albert Field and Cubby Key; front row: Tommy Morris, Sue Morris, Bobbie Goodwin and Jo Anne Hamblen.

Morris Real Estate Seen Strong On Experience, Service Scope, Growth

"What you need, not just what we want to sell" is a refreshing way of business and is a key to the growth and the reputation of integrity enjoyed by Morris Real Estate, 3818-A 50th St. in Lubbock.

Add to this the many other factors for qualified customer service at this popular real estate firm, and the picture becomes clear — why you can rely upon Tommy C. Morris and his blueribbon staff.

Every member of the sales staff at Morris Real Estate has business experience and is well acquainted in Lubbock and area. This knowledge can be of extreme value to the customer . . . you'll be working with folks who know firsthand of area situations, preferences and opportunities.

Wide Service Scope

Morris Real Estate is a member of Multiple Listing Service (MLS) and of Real Estate USA, the latter with 500 affiliated offices throughout the nation to enlarge each member's scope of service. As exclusive members in Lubbock of this nation-wide organization, Morris Real Estate can be of exceptional aid in cross-country moves involving real estate transactions.

The Lubbock firm, though specializing in residential property in all price ranges, also serves most effectively in commercial building and land transactions.

It would seem that anything one could expect of a better real estate firm has been thoughtfully planned and provided by Morris Real Estate, including appraisals, complete insurance and risk management services, even guaranteed sales when desired. And Morris emphasizes that mortgage money is available for buyers and sellers, with the Morris firm assisting in every possible manner in this and other facits of real estate transaction.

Morris, an area native and a Lubbock resident since 1958 and a Texas Tech graduate of '63, has been in real estate here for a number of years and thoroughly enjoys serving the this field. Mrs. Morris is the former Sue Wiggington, also a longtime Lubbock resident.

Meet The Staff

"And the staff . . . each hardly needs introduction! They are folks you know, professionals you can trust. They include Cubby Key, Albert Field, Pat Mackey, Al Manny, Robert Webb, Bobby Crome, Bobbie Goodwin, Jo Ann Hamblen and Mr. and Mrs. Morris.

"For willingness to be of service . . . you just cannot beat Morris Real Estate, 3818-A 50th St., phone 792-4606, affording complete insurance and risk management services."

'Free Repair Estimates' Among Many Advantages Marking Flanagan's TV

"Free estimates if you bring your unit to our shop" is the policy and invitation at the service-oriented Flanagan's TV, Terrace Shopping Center, phone 793-0883, in Lubbock.

Expert repair on all brands TV assured at Flanagan's where Sylvania TV units and Sanyo stereos are sold.

(All '79 models are now marked at clearance prices . . . including portable, table and console models.)

And the '80's are in stock! Select from fine TV sets, video tape recorders and stereos.

Sylvania Stands Test

Sylvania hardly needs introduction. In a recent independent survey, over a thousand people saw three unidentified 19-in. diagonal color TV pictures side by side. They were asked to pick the one with the best overall picture . . . and the people's choice was clear . . . the Sylvania Superset over the other popular brands in the test.

Flanagan's TV is owned and operated by David Flanagan and David Mahaffey, both life-long Lubbock or area residents.

(Actually, there has been a Flanagan repairing TV sets since back in 1954, with David's father, the late T.R. "Bee" Flanagan, pioneering in the business.

Both partners in the Flanagan firm are thoroughly versed in TV repair, and they have gathered a staff about them with technical "know how" and who share in the integrity record of the firm.

Flanagan is an "Associate Certified Electronics Technician" (with a limited number throughout the nation having passed the related tests; and Mahaffey, formerly with Litton, has an extensive electronics technology background.

These are folks to whom one can entrust TV problems with confidence. Their personal attention is given to repair, and house calls can be made.

Antenna work is available, too, from this better TV shop.

Optional service contracts are available on all new sets, with the flexible contract tailored to the wants and the desired expenditure of the purchaser.

Flanagan's TV is open six days a week, from 9 a.m. until 7 p.m., Mondays through Fridays, and from 10 until 5 on Saturdays.

For quality products, for integrity in all business dealings and for extraordinary service capabilities, Flanagan's TV invites comparison.

For TV sales or service, depend upon Flanagan's TV, in the Terrace Shopping Center, West 34th Street, Lubbock.

AT FLANAGAN'S TV — David Flanagan (left) and David Mahaffey, owners of the Terrace Center TV sales and service establishment that has gained enviable reputation through service capabilities and integrity, quality TV Units, stereos and video tape recorders, are shown against backdrop of some of these products. End-of-model-year prices have been posted, and new '80 units are in stock.

University Manor
Nursing Home
"Quality Care"
Janelle Burns Administrator
2400 Quaker 792-2831

Auto Care Center
SPECIALIZING IN T-TOPS & SUN ROOFS
UPHOLSTERY
VINYL TOPS
& WINDSHIELDS
Quality Guaranteed
747-2797 2507 TEXAS AVE.

TOP QUALITY
NEW & NEARLY NEW CLOTHES
For the Entire Family
HALLIE'S THRIFT SHOPPE
3510 Ave. Q 744-6772
Consign to us
Call for Appointment
No Appt. needed to buy clothes
Open 10 to 5 Tues. Thru Sat.

Cecil's Draperies
Draperies, Bedspreads, Shades, Woven Woods, Lambquins & Cornice Boards, Kirsch Rods & More.
2845 34th ● 795-0609

TOWN & COUNTRY GIFT SHOP
"A world of gifts"
TOWN & COUNTRY CENTER 4th & Univ.
763-3293

Call Us Now For...
PRE-SEASON CLEAN-UP
795-1789
At The Chimney Sweep

HALLMARK CARDS & GIFTS
THE TERRACE
4902 34th Street
Open 10-6 Mon-Sat
Touch of Class

Individually designed for your home...phone 745-4857
FIREPLACES by Artistic Design
6-12

WEST TEXAS CASH REGISTER
"Electronic Cash Register for Every Business Need"
Authorized Dealer For
Data Terminal Systems
3124 34th 793-5333

Leaseway Transportation
TRUCK RENTING & LEASING
●LUBBOCK'S MOST COMPLETE RENTAL FLEET
●TEMPORARY USE DURING PEAK PERIODS
●SPECIAL LONG TERM RATES
Leaseway-Southwest, Inc.
SUBSIDIARY OF LEASEWAY TRANSPORTATION CORP.
409 E. 50th 747-4191

BFGoodrich
WILL MOUNT & BALANCE FREE
BFG'S LIFESAVER 78 STEEL BELTED RADIAL.
WHEEL & TIRE CENTER
1506-50th Store Hours 9-6 Mon. thru Sat. 763-2333

B.F. GOODRICH RADIAL

SIZE	SALE PRICE	SUGGESTED RETAIL	F.E.T.
WHITE SIDE WALL			
BR78x14	29.98	60.95	2.15
CR78x14	30.95	61.61	2.26
ER78x14	38.95	69.40	2.36
FR78x14	39.95	70.50	2.38
GR78x14	43.95	83.40	2.65
GR78x15	45.95	87.50	2.73
HR78x15	59.98	90.50	2.96
LR78x15	59.99	93.00	3.14
BLACK SIDE WALL			
CR78x14	28.95	60.60	2.26
FR78x14	37.95	68.70	2.38
HR78x14	45.95	79.40	2.95
NR78x15	52.95	82.20	2.95
LR78x15	54.95	91.30	3.30
BLEMS WHITE			
CR78x13	29.99	57.50	2.19
BR78x14	29.99	60.95	2.04
FR78x15	32.99	84.40	2.52
BLEMS BLACK			
CR78x14	28.98	61.60	2.26
FR78x14	29.99	70.50	2.38
FR78x15	29.99	71.60	2.52

The HILTON INN of Lubbock
invites you to come try Ol' Doc Chumley's old English style restaurant.
We have a new, elegant dinner menu & internationally oriented chef.
"Come have an experience at the Hilton."
HILTON INN
505 Ave. Q.
747-0171
10-15

SERVICE SPECIALS

MINOR TUNE UP
V-8
HIGH ENERGY IGNITION
parts and labor $36.75

FREE
Free Wash with Any Service Special From This Ad.

AUTOMATIC TRANSMISSION SERVICE
Remove pan, clean, change fluid, clean screen, adjust bands and linkage, replate pan gasket, road test. Some Turbo Hydramatic units extra. Transmission conditioner. Pickups are $2.70 extra. GM vehicles only. (Complete includes labor, fluid and gasket)
28.00

FRONT END ALIGNMENT
13.00

SERVICE SPECIALS ON GM PASSENGER CARS AND ½ TON PICKUPS

TARGET ENGINE
Installed in Passenger Cars
1/2, 3/4 & 1 Ton Pickups
Parts and Labor
995.00
Additional Parts Extra.
366-427 Target Engines Also Available
TARGET MASTER 350
GENERAL MOTORS PARTS DIVISION

GM QUALITY SERVICE PARTS
GENERAL MOTORS PARTS DIVISION
GENERAL MOTORS PARTS DIVISION
KEEP THAT GREAT GM FEELING WITH GENUINE GM PARTS
We've been friends a long time.
modern chevrolet
41st & Ave Q 747-3211

Briercroft Academy OF DANCE & GYMNASTICS
TO ENROLL CALL
747-5850
Briercroft Center

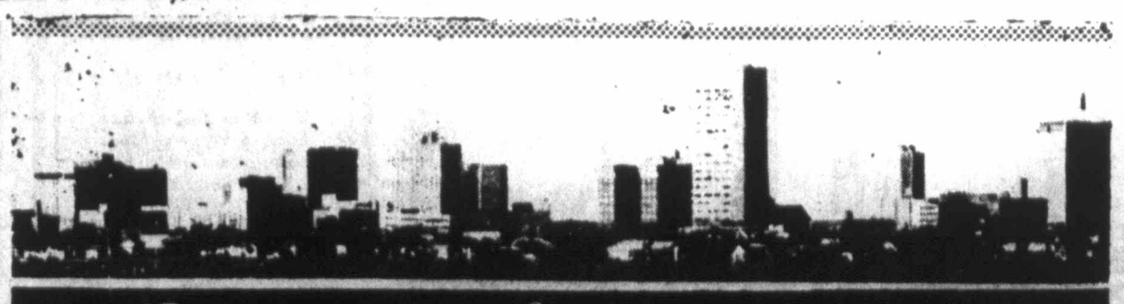

Business & Industrial Review

Elisabeth's
Swedish Hair Design
NEW HAIR STYLES FOR FALL & WINTER
OPEN MON.-SAT.
4630 50th Suite 106 792-4680

MRS. B's
Arts, Crafts & Gifts
5105 29th Drive
797-5850
Featuring Tole Painting & Art Classes

CALL 792-4868
'CROSS-TOWN'
For all your real estate needs
Century 21 REAL ESTATE
TERRY MENEFEE
OWNER
3416 KNOXVILLE
792-4868

DON'T LIFT IT.
JUST CALL 797-4141
OVERHEAD DOOR COMPANY OF LUBBOCK
50th & Frankford @ 797-4141

NOTICE
the Little Shoppe
Cactus Alley
Miniatures & Gifts
792-2655

Pick Up Pals
Functional & Protective Accessories For Your Van, Pick Up or 4x4.
BROADWAY & AVE. Q
747-7099
INSTALLATION AVAILABLE

DOWNTOWN SOUTHERN SEA IMPRESSIVE IN FOOD, CONVENIENCE, DECOR

Southern Sea's Expanded Menu Lauded For Goodness, Economy

"Thanks for the reception to our expanded menu at Southern Sea, at 10th & Q and at Loop 289-South Indiana!"

"You, too, should join the ranks of those who find the delicious dinners (and all at modest prices) just what they have been wanting."

The Seafeast is one of these combinations that has proved most popular. Consisting of two cornmeal rolled fillets, two pieces of batter-fried fish, two butterfly shrimp, one fried oyster, coleslaw and two hot puffs, it is quite a meal at just $3.95.

Chicken fried steak (USDA choice) with Southern Sea's own delicious gravy, French fries, coleslaw, two hot puffs, this is an economical $2.86.

The Combination Dinner, at $2.99, includes two pieces of dark meat chicken, two pieces Southern Style fish with French fries, coleslaw and two hot puffs.

And that delicious Seafood Salad . . . a combination of shrimp and fish, fresh salad vegetables and Southern Sea's own special sauce . . . priced at $2.59.

"Doesn't all this sound good? It is!"

A la Carte, Also

And there are a la carte orders making it fun to fashion one's own lunch or dinner from Southern Sea's wide selection of chicken, fish and seafood. Whether one prefers shrimpies, clams, butterfly shrimp, oysters, chicken bits, chicken fried steak or the many other selections from the menu, Southern Sea affords a meal to enjoy.

Child's plates are available, too.

Both dining room and "take home" service is offered, together with catering with its already famous Southern Sea "at the spot" food preparation.

Catering

(For full catering details, call Danny Waller, catering manager, at (806) 799-2099.)

Under a carefully planned and executed customer-consideration program by owners Bob and Priscilla Sims, Southern Sea has greatly increased in region-wide popularity since its establishment at the Indiana location back in 1976.

"Once you eat with Southern Sea, you will discover the reason for this acceptance; you'll discover why your friends and neighbors probably already are eating at Southern Sea!"

"May we serve you, too?"

Fireplaces By Artistic Design Offers Multiple Products, Unique Services

A visit to Fireplaces by Artistic Design, Town South, at 3402 73rd St., can be a revelation!

Three immediately-noted factors could be singled out as reasons for this eye-opening discovery:

(1) The firm has so much more than fireplaces alone. Check further in this report for items contributing to the "total decor concept" that is basis of the operation and stock. Even a "total energy package" is afforded.

(2) Display of merchandise is most unique — and convenient for the customer — with the several room arrangements, with wall dividers making for ease in viewing and selection.

(3) The friendliness and capabilities of the folks at Fireplaces by Artistic Design make you feel immediately at home. From the time that one is greeted upon entry to the attractive store, traditional West Texas friendliness and sincere interest is recognized and appreciated. The coffee pot is always on!

More about the product and service selection . . . with only a brief outline presented here. One simply must come to this unique and recently established Lubbock store, just off the Loop 289-South Indiana intersection, to discover the scope of products and services.

Custom Construction

There are fireplaces, and fireplaces, and fireplaces! By such respected names as Majstic, Fisher and Malm. There are modern, contemporary and antique units!

Let Larry Morris and wife, Bonnie, owners of Fireplaces by Artistic Design, personally design a fireplace for your home! They are most adept in planning and custom building, even providing estimates right in the home. (Usually, installation of a custom unit is only about a three-day operation.) Fireplaces by Artistic Design stands behind all its installations.

And there are storm windows and doors in the firm's offerings within its total energy package, part or all available including installation.

Select from decor items prominently displayed within the store, including original oils and prints.

Antiques

Browse and note the gorgeous antiques, including sideboards, breakfronts and others . . . all out-of-the-ordinary. (Note the lamps that include both copper and brass fire extinguisher utilization.)

Ceiling Fans

On and on the list of "goodies" could go, including Fisher wood stoves, inserts for fireplaces, heater grates, scented candles, custom made game tables (to the customer's design), five lines of ceiling fans, with prices from $180 to $500, and still other items.

It is a surprising store!

Larry Morris marks eight years of experience in the fireplace and decor field in Lubbock, and he is ably assisted by his wife, a lifelong Lubbock resident, in operation of the unique south Lubbock firm opened in August.

"This winter . . . and seasons to come . . . can be more fun after selection at Fireplaces by Artistic Design, a most unique establishment!

DECOR CORRECTLY HINTS OF SERVICES, STOCK — Larry Morris and Bonnie Morris are shown here in an attractive area of their new Fireplaces by Artistic Design, a one-of-its-kind facility in Town South Shopping Center. Check the accompanying report for the exceptional products and services featured, a really comprehensive list.

COMPLETE HAIRCARE AND BEAUTY SERVICE
BERNICE'S HAIR FASHIONS
½ Blk. SE of Methodist Hospital
2107 Knoxville Phone 795-2604

CONTAINERS LEASED
FABIT CORPORATION
REFUSE SERVICE DIVISION
762-2650
CONTAINERS TRADED
Dependable Refuse Container Service

McWhorter's
TRUCK CENTER
213 N. AVE. U
763-8208
TIRE STORE
1002 TEXAS AVE.
762-0231
GOODYEAR TIRES
COMPLETE FRONT END ● BRAKE DEPT.
RECAPS
MAG WHEELS TRUCK REPAIRS

SAVE CARPET SAVE
COUPON Carpet City COUPON
40-70% OFF MANUFACTURERS
SUGGESTED RETAIL PRICE
PRESENT COUPON FOR
$2.99 Patio Grass
Specializing in Factory Irregulars Discontinued Quantities
2257-34th COUPON 806-747-9027

HUGHES SERVICE INC.
763-0486
"A Complete Janitorial Service"
101 SHERMAN
Sherman Ave. & Clovis Rd
HUCO PRODUCTS CO.
763-4644
"For All Your Janitorial Supplies"

HOLIDAY
SALON OF BEAUTY
4935 Brownfield Hwy. 795-8276
Meet LOU COX
Owner & Operator
Specializing in
Painless Hair Removal
(Call for appointment)
●We Recommend REDKEN Products

HOWMET WOODGRAIN
PATIO COVERS
With Domed Skylight
The first patio cover designed for fine homes. Seen in Better Homes & Gardens and House Beautiful.
●Rich Walnut ●Golden Oak
●White Birch
LUBBOCK CARPORT & PATIO
2715 Slaton Hwy.
747-0651
(Evenings)
799-0326

HOLT'S Shoes
4519 50th
SUNSHINE SQUARE

TOO MANY PEOPLE DON'T REALIZE THEY HAVE A HEARING PROBLEM.
LOUISE BILLS
CERTIFIED HEARING AID AUDIOLOGIST
SONOTONE
LUBBOCK ...Serving the hard of hearing since 1952
Audiometric Test...NO CHARGE
2318 Broadway ... 762-5469

REDKEN approved
HAIRCUT $4.00
SHAMPOO & SET $2.75
NAIL EXTENSIONS $20.00
everyday is Senior Citizens day
CINDERELLA BEAUTY SCHOOL
5401 Aberdeen 792-4439

BOWMAN ● BOWMAN ● BOWMAN ● BOWMAN ● BOWMAN
Fight Utility Inflation with
ALUMINUM STORM WINDOWS
★ SAVES MONEY — Croft Energy Saving Storm Windows Set Up An Insulating Air Barrier Between Outside Temperature and Your Present Windows, Thereby Reducing Cooling Loss In Summer, and Reducing Heating Loss In Winter.
★ ADDS SECURITY— Rest More Comfortably Tonight Knowing That Croft Storm Windows Are Operated From Inside The House Only — Cannot Be Operated From Outside — This Helps Deter Burglars.
★ ADDS COMFORT — Croft Storm Windows Installed On Every Window Of Your House Will Eliminate Cold Drafts, And Infiltration Of Dust And Pollen Due To Leaky Windows. Also Reduce Outside Noise 40%.
★ APPEARANCE QUALITY Croft Storm Windows are Built up to a Standard — Not down to a price. They are made to exacting standards from architectural aluminum. Attractive, Smarly styled, will add to the appearance of your home. Tested and Certified by AAMA and meet requirements of HUD-FHA-VA.
BRING YOUR WINDOW SIZES WINDOWS START AS LOW AS $15.77 each
ALUMINUM STORM DOOR SALE
●ALUMINUM FINISH
●32"x80" OR 36"x80"
●HARDWARE INCLUDED..... $39.95 REG. $46.95
ALL PRICES F.O.B. OUR YARD
BOWMAN
MAKES IT POSSIBLE TO FIX YOUR HOME THE WAY YOU WANT IT!
8301 SOUTH UNIVERSITY 745-3333
BOWMAN ● BOWMAN ● BOWMAN ● BOWMAN ● BOWMAN

We've moved!
LOOK FOR US ON THE CORNER OF 10th & Ave. H
FRED CHILDRESS HARDWARE
Serving Lubbock Since 1924
10th & H 765-6336

Coupon
BUY ONE GET ONE FREE!
CATFISH DINNER
10-20-79
$2.59
3605 50th
799-0855
RUSSELL'S CHICKEN & FISH

KILL ROACHES ANTS
KILLS FOR MONTHS
KILLS QUICKLY

Rater's
FOR QUALITY PRODUCTS AT THEIR BEST BUY PRATER'S
●Smoked Turkeys ●Fresh Dressed Turkeys
●Country Cured Bacon and Regular Hams
●Brown 'n' Serve Turkey ●Oven Ready Dressing
●Long Cure Boneless
745-2727
114th St. South University Ave.

Tuftwick Carpet, Inc.
THE CARPET STORE WHERE YOUR DOLLAR BUYS MORE!!
See the Professionals
NANCY & ARVEL ENGLISH
HAL TAYLOR
FEATURING
PHILADELPHIA CARPET
STORE HOURS: 8:00 to 5:30 Mon. thru Fri.
Saturday 9:00 to 1:00
BROWNFIELD HWY. & SLIDE RD.
PHONE 795-5251
Tuftwick Carpet, Inc.

SOUTH PLAINS SCHWINN
Schwinn Bicycles-Accessories
Parts & Complete Repair Service
CASA BLANCA CEILING FANS
3651 34th 792-9105

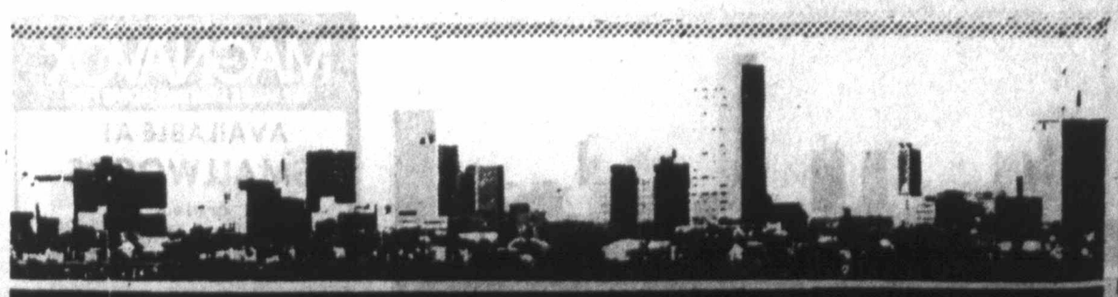

Business & Industrial Review

A & J Blind & Shade Shop Tells Limited-Time Specials

In getting the home in top readiness for holiday and winter enjoyment, beauty and utility, there is good news from the A & J Blind & Shade Shop that can save in dollars and cents:

Kirsch woven woods are for a limited time marked at 20 per cent off!

The quality of Kirsch is without question, and the current price discount by A & J makes their purchase more advisable than ever.

Also, there is a sale on mini-blinds.

Further advantages at A & J:

Draperies are handled, and custom shutters are now available.

Select from laminated shades, too.

Venetian blind repair is a specialty.

For whatever need at A & J Blind & Shade Shop, 1917 19th St., phone 762-4013, one is invited to call now for free estimates that are gladly given.

Owner-operator Julius Ysasaga aptly points out:

When one can secure famous-name lines at such low prices, from a firm that places the emphasis on value throughout the year, then it would seem that now is a very good time to act, and save.

Quick service on drapes is one of the many advantages at A & J.

The shop continuously has the greatest variety in window shades one could imagine, with over 50 colors in beautiful fabrics and patterns.

"It is home improvement time . . . and it is A & J Blind & Shade time, too, wouldn't you think?

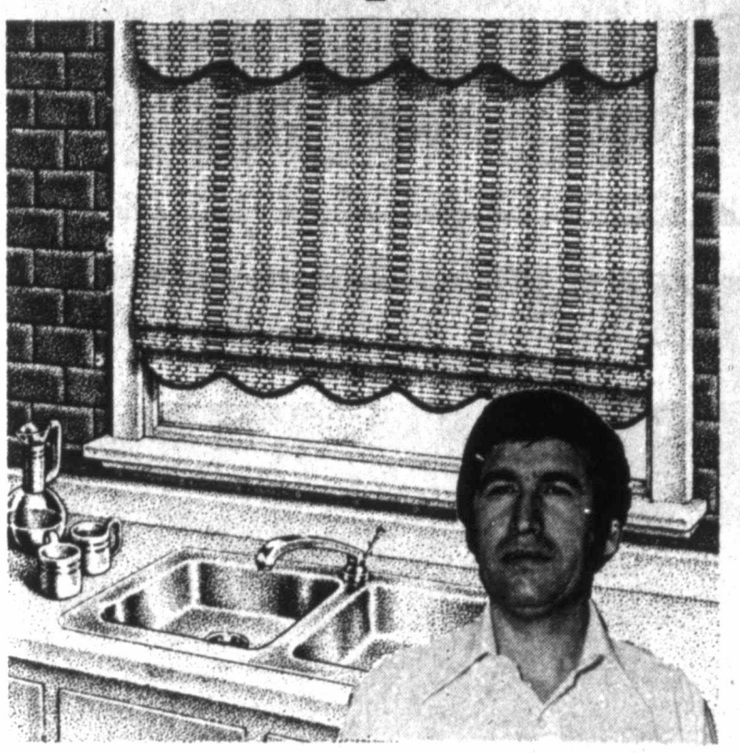

FOR BEAUTIFICATION, SAVINGS — Julius Ysasaga of the A & J Blind & Shade Shop is shown against backdrop of quality woven woods that are among items marked at limited-time discount at the Lubbock shop.

Wanda's Holiday of Fashions Presents Junior, Missy Lines

Everything in women's apparel, with exception of shoes, that is the envied and appreciated situation at Wanda's Holiday of Fashions, at 4523 50th St., in Sunshine Square.

Wanda's Holiday of Fashions was opened in April of this year by Wanda Reeves who for 18 years had a well-known dress shop in Clovis (N.M.).

Since the attractive store's opening, customers have found that a very, very good selection of junior and missy sizes is provided, with the working girl and housewife especially considered. A medium price line is featured to assure quality without exorbitant price.

Well known brands are the rule, whether in dresses, sports wear, lingerie, hosiery, jewelry, bags, etc.

Exciting selections in the holiday lines have been placed in stock, together with a very good selection of coats including all-weather, rabbit furs, etc.

Wanda's Holiday of Fashions truly is a store to be appreciated. Not only are the merchandise items carefully chosen, but a large selection is assured. Attractive display is evident, yet there's an uncrowded atmosphere. A casual air prevails.

Owner Wanda Reeves in on hand, personally assuring the best of service, assisted by Barbara Bassinger, Connie Kale and Estelle Mathis.

Store hours are 10 a.m. until 6 p.m., Mondays through Saturdays (with extended Thursday hours until 9 p.m.).

Master Charge and Visa are welcomed.

Layaway is invited, and now would be a very good time to select from fresh, new stock for the holiday needs.

Free Gift Wrap

Beautiful free gift wrapping is provided, and free alterations are a store policy.

Convenient and ample free parking space is provided right at front of the store in Sunshine Square.

Everything seems to say "welcome, we appreciate you as friend and customer" at Wanda's Holiday of Fashions, new in Sunshine Square, 4523 50th St., phone 793-6233.

CHIC COAT ARRIVALS — Pictured with some of the fashionable, practical apparel numbers at the all-new Wanda's Holiday of Fashions are (from left) owner Wanda Reeves, customer Pattie Stewart of Lubbock, and staffmember Barbara Bassinger. Others on the staff include Estelle Mathis and Connie Kale, absent when picture was made.

FLANAGAN'S TV
Expert Repair on All brands
TV's & Stereos
FREE ESTIMATES
IF YOU BRING UNIT TO OUR SHOP
793-0883
TERRACE SHOPPING CENTER

5-POINT BEAUTY SALON
FOR THE BEST IN PROFESSIONAL HAIR CARE, CALL
VICKI WHEELER, LOVETA PRITCHARD, JUDY MCKNIGHT OR FRANCES SYLVESTER
SENIOR CITIZENS DAY MONDAY & TUESDAY $5.00 Shampoo & Set or Hair Cut
CALL FOR APPOINTMENT
795-4151 • 5103-34th

Gladys Hines DRESS SHOP
2012 34th St.
Pho. 744-4141

JOG THE MIND
Ec Co Sound Photo
Monterey Center 8-27

B&R FLOOR COVERING
Formica-Vinyl-Carpet
•Bigelow •Firth
•Monarch •World
Gerald Pierce 2516-34th 795-4361 Eddie Parker

LUBBOCK CASH REGISTER CO.
Authorized Dealer For:
SWEDA TEC micros
Scales & Meat Labeling Equipment
Leasing is Available
SALES — SERVICE — PARTS
3033-34th 792-2885

RENT YOUR BAND INSTRUMENTS FROM THE SOUTH PLAINS' LEADING BAND HOUSE
Authorized Dealer For
• Bundy • Bach • Olds
• LeBlanc • Conn • Selmer
CONVENIENT TERMS
Most Experienced, Most Trusted, Most Relied On by Band Directors. Expert Repair on all your Band Instruments.
Minutes closer off LOOP 289 at Briercroft Shopping Center on Q just South of 50th
EARL RAY music company
South Plains' Leading Band House
5302 Avenue Q
Briercroft Shopping Center
LUBBOCK, TEXAS 79412

150 M.P.G.

EASY FOR LADIES TO RIDE
SACHS MOPEDS
PHARR RV's, INC.
1702 Clovis
765-6088

Complete Line of Jewelry Making SUPPLIES
•FACETING MATERIALS
•CUBIC ZIRCONIA
•Rock Grinding Supplies
YOUNG'S
ROCKS & GEMS
Mile North of Country Club 765-6454

Cowling's FURNITURE
•Hamilton Clocks •Beauty Rest Bedding
1210 Ave. Q 744-7413
Open til 8:30 Thurs.

CERAMIC COUNTRY
2705-A 26th 792-7502
Plaza Center
"Greenware & Finished"
Ask For Bonnie

ABERNATHY FLORAL
Call Jan Hill
298-2334
1312 Ave. D
Abernathy, Texas

ABC SEWING CENTER
SALES & SERVICE
•WHITE •NECCHI
•ALCO •BROTHRS
•RICCAR •KIRBY VACUUM
ABC SEWING CENTER
3104 34th 2-19 799-0372

Turn Your Yard Into a-Permo-o-Green Lawn
•Free Estimate/Analysis
•No Contract/No Obligation
•Guaranteed
"We're so proud of our work, we sign it."
CALL 795-5296
a-Perm-O-Green Lawn

The Stork SHOP
MATERNITY WEAR EXCLUSIVELY
3416 34th St. "Indiana Gardens"
799-5618

VILLAGE CRAFT CORNER
•ART AND CRAFT CLASSES
• COMPLETE ART & CRAFT SUPPLIES
CUSTOM PICTURE FRAMING
SOUTH PLAINS MALL
797-2114

WILLIE LUSK BOOTS
"A standard of Excellence for over 30 Years"
Lusk's Boot Shop
CUSTOM MADE BOOTS
OFFERING ON SAT. ONE DAY SERVICE ON BOOT & SHOE REPAIR
3019 34th ... 763-4438

COMING SOON! 408 AVE. Q 763-4747
AIRSTREAM for 1980
ABBOTT trailer sales

DOUBLE T RANCH GALLERY
•WESTERN ARTS & CRAFTS•
WESTERN AND INDIAN ART
indian jewelry • navajo rugs
pottery • baskets
•JEWELRY & GIFTS•
5302-D Slide Road - Lubbock, Texas 79414 - (806) 792-2306

"SERVING WEST TEXAS FOR 45 YEARS!"
VANS • PICKUPS • HEAVY DUTY TRUCKS
HUFSTEDLER TRUCK CO.
GMC
1802 ERSKINE RD. 762-0611

SKILSAW MODEL 574
7¼" CIRCULAR SAW
• 10 amp, 1 3/4 h.p. burnout protected motor
• Safety switch helps prevent accidental starts
SAVE $13.00 ONLY $39.99
LUBBOCK ELECTRIC CO.
1108 34th St. 744-2336 8-20

Jack Faulks Auctioneers
COMING AUCTIONS:
Western Auto,
10 a.m. Saturday, October 20
Colorado City, Tx.
JACK FAULKS TXE-010-0053
For More Information Contact:
P.O. BOX 5701 (806) 763-4919
LUBBOCK, TEXAS 79417
BONDED & LICENSED 10-15

Finish Off Striping Center
1922 Ave. E
747-3938
Quality work... Paint & Varnish Remove and Wax Applied!

WE CAN STRIP ALMOST ANYTHING
From your Antique Woods to Automobile Parts!

CHEVROLET SERVICE
13 Miles is a short distance to drive to receive the best in automobile care!
SERVICE MGR.: Vic Rogers
PARTS MGR: Charles Schneider
Giving You TOWN SERVICE and COUNTRY FRIENDLINESS!
When your car or truck needs work, take it to a real pro... Mr. Goodwrench!
FREE USE OF CAR WITH PURCHASE OF $60.00
828-6261
GM QUALITY SERVICE/PARTS GM
GENERAL MOTORS PARTS DIVISION
LARRY CORBELL'S TOWN & COUNTRY Chevrolet
U.S. HWY. 84 BY-PASS, SLATON

Johnnie Johnson Exxon
34th & Knoxville 795-5942
●EXPERT WHEEL ALIGNMENT
Complete AUTO SERVICE
OVER 20 YEARS Experience

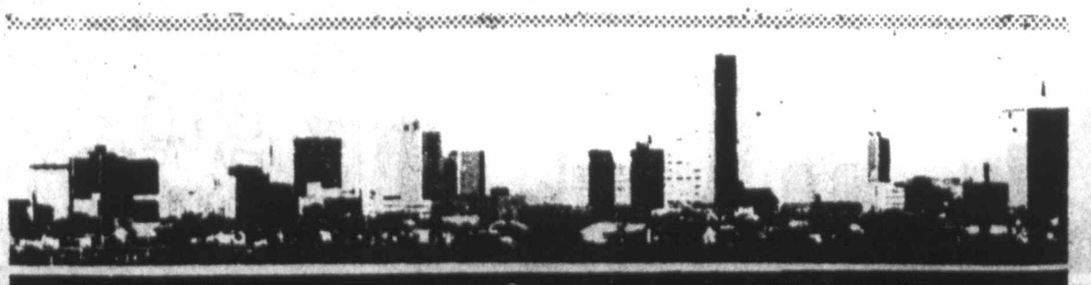

Business & Industrial Review

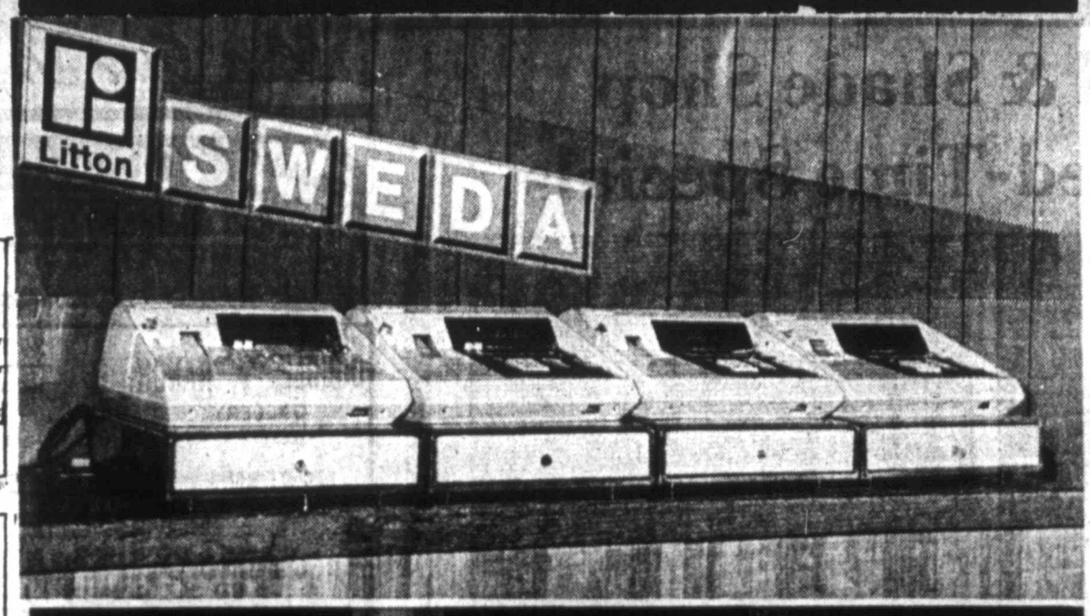

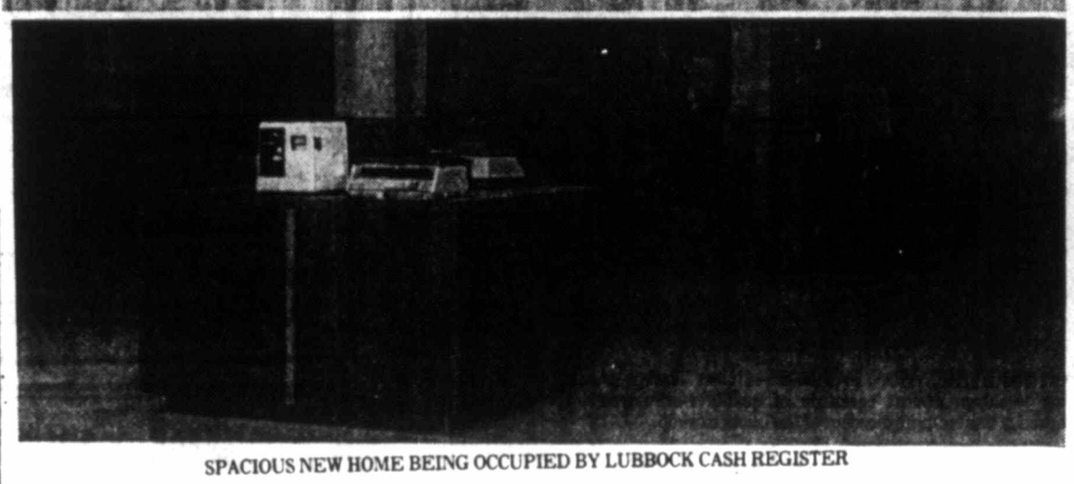

SPACIOUS NEW HOME BEING OCCUPIED BY LUBBOCK CASH REGISTER

Lubbock Cash Register Introducing New Home With 'Old Dogs' Sale Event

Lubbock Cash Register Co. has a new home!

Serving for years at 3033 34th St., Lubbock Cash Register has completed move-in at big 2832 34th St. facilities just two blocks east (and on the north side) on 34th Street.

Record of growth and service of Lubbock Cash Register has been most enviable, and owner Max Christopher emphasizes that this latest achievement and milestone has been made possible by the appreciated list of customers throughout the region.

The new quarters are much larger than former facilities, with the showroom dsply area alone comprising some 3,200 square feet. Add to this the large service area, the ample and convenient off-street parking, and the still-advantageous 34th Street area location . . . and there you have Lubbock Cash Register with its expanded stock but same fine lines and a staff on which to depend.

Specific Savings

To introduce the new home, another significant announcement is made:

The "Old Dogs" sale is continued to help acquaint one with the new location and the fine Sweda products in stock.

This limited-time "old Dogs" sale means that Lubbock Cash Register will allow $350 trade-in on any "old dog" register, in working condition or not, when traded in on the great Sweda 2620 electronic register. Thus this regular $1,495 register is available now for $350 less when "the old junker in the back room" is traded in!

"You know and I know that the reality is that the time of the mechanical register has passed. Parts are hard to get and are expensive. We want to get you into a new electronic register, and we believe the current 'Old Dog' offer will be a great assist in your transition."

Full Line

(2) Lubbock Cash Register has the entire family of Sweda L-25 electronic cash registers available in stock, with a spread from 3-department to 40-department capabilities, and in a sensible price range of $995 to $1,595.

"So, whatever size your operation, there is a Sweda L-25 model seemingly built exactly for you . . . and stocked at Lubbock Cash Register, now at 2832 34th St., phone (806) 792-2885.

"Lubbock Cash Register wants to be your electronic systems dealer and consultant, and we give service accordingly."

The 2610 is for you if you don't need a lot of department breakdowns for your merchandise, yet you don't want to skimp on quality. This model gives you the kind of management control, sophisticated functionality and smooth operation that once demanded a premium price.

The 2615 is for small to medium-sized retail operations, with as many as eight departments. From the number of departments to the type of validation to the style of the customer display, the 2615 can be custom-tailored to you and your store.

Model 2620 is an electronic cash register especially for medium-size retail operation, with the functional power of a much more complex model.

The 2630 eletronic cash register stores a lot of sales figures and gives you a lot of the help you need to improve those figures at the front end . . . with food stamp and coupon handling . . . and a scale function, and price look-ups for your fast-changing prices.

The 2640 gives you "push botton" speed, and helps you monitor important operations. Even if your store's or restaurant's functional needs change, as example, the 2640 with range of programmable options goes right along!

"May we show you how one of these great Sweda L-25 models can work for you? Please call upon us at Lubbock Cash Register, 2832 34th St.? (We want you to see our new home, too, and how all operations and facilities are geared to your service.)

Montgomery Ward Beauty Salon Staff Specialists In Perm Styles, Methods

"Perming has come a long way from the days when hair was curled by heat!"

"Perm styles can be just as individual as hair cuts, and the perm specialists at the Montgomery Ward Beauty Salon, 50th & Boston, phones 795-8221 and 795-0557, invite one's visit at their salon where you not only find quality but also value."

More about perming:

With the invention of cold wave (more desirable styles and easier on the hair) today the world of chemical processing has gone even further, with the acid waves that give softer natural looking curl.

The amount of curl and the size depends upon the rod size, that depends on the texture of hair to be permed.

Certain styles demand different perm techniques . . . such as piggy back wraps, stack wraps and double wrapping. For long hair, the method we suggest is a wrap giving fullness to the hair. Longer hair requires special attention when perming because of the length, and usually two bottles of solution are required for saturation.

Perming is the most popular chemical processing in the salon since most customers do not have the desired amount of curl for a certain style or the holding power needed to help maintain the set.

Proper care of the perm at home also is essential, especially for the first two weeks.

Curly look perms are often shampooed by customers at home too often. Let us give you hints on proper care.

Pincurls are returning in style, and shorter hair shows the tips or all of the ear.

Proper care and conditioning of dry, brittle hair maintains moisture.

Special For Week

And this week, the regular $6 conditioning treatment at the Montgomery Ward Beauty Salon is just $3!

There are so many advantages of the Montgomery Ward Beauty Salon . . . such as gift certificates, and the scads of easy parking.

Also, did you realize you could use Ward's Charge-All for beauty services at the salon?"

"We invite you to check further reports and the weekly Monday ads of the Montgomery Ward Beauty Salon on these pages for other helpful hints, of the many services to help one secure the right service at the right price . . . at Montgomery Ward Beauty Salon in Lubbock."

"Take advantage of our sale this week" is the special sincere invitation from the popular salon, at 50th & Boston, remember.

COMPLETE STOCK
Dearborn HEATER Headquarters
MEINECKE BROS.
1633 Broadway 10-1

SPRING CREST CUSTOM DRAPERIES
LUBBOCK 50th & Ave. Q. Briercroft Center
PLAINVIEW 2613 Yonkers Edgemere Center
CALL FOR FREE ESTIMATE
744-5652
Check our "Do-It-Yourself" Hardware

Powers Jewelry
"Expert Watch Repair"
Repair Work Specials!
Clean & Adjust
Regular Watches $7.95 · Waterproof Watches $8.95 · Automatic Watches $9.95 · All Others Estimate Only
We Sell and Service
Seiko, Waltham, Elgin & Others
800 MAIN, WOLFFORTH, TX. 866-4893

CLARK
RENTAL NEW USED
WESTERN CLARKLIFT & SUPPLY, INC.
MATERIAL HANDLING EQUIPMENT
111 SLATON RD.
745-4201

Kirby
SALES & SERVICE
KIRBY
GOOD SELECTION OF NEW & USED KIRBY VACUUMS
Come By or Call For a Kirby Demonstration
792-3718
5410 Slide Road 10-15

THE CAKE PLACE
SUPPLIES, CLASSES & CUSTOM CAKES
5423 ABERDEEN
(One block West of Slide and one block north of Mall)
792-5730
OPEN MON-SAT 10-6 PM 8-20

"SERVICE IS OUR BUSINESS"
American EQUIPMENT & TRAILER, Inc.
"Complete Truck & Trailer & Body Repairs"
747-2991
Galion Dump Bodies
●Services ●Parts ●Trailers ●Truck Equipment

FALL FASHIONS ARRIVING DAILY
Charlene's
TOWN SOUTH SHOPPING CENTER
3102 - 73RD - SUITE F
792-2776 8-20

QUALITY IN EVERY DETAIL
MAGNAVOX
WE MAKE STAYING HOME FUN
AVAILABLE AT SMALLWOODS
3019 34th · OPEN 9-6 MON.-SAT. · 795-5253
10-15

WARP N WEAVE
Advanced Basketry Workshop
by LYNN HANEY
Oct. 27 & 28
3021 34th●799-0151

WANDA'S HOLIDAY OF FASHIONS
"Sunshine Square"
4523 50th
793-6233

YOUR PERSONAL SECURITY...OUR CONCERN!
SAFETY ALERT, INC.
1717 AVE. K · License No. B-2263 · 795-2829

GORDON MAHON'S "MARTINIZING"
THE MOST IN DRY CLEANING
83rd & Indiana 792-6287
49th & Knoxville 795-9801
29th & Slide Rd. 795-6535
DRIVE UP WINDOW AND SATURDAY CLEANING SERVICE AVAILABLE AT ALL THREE CONVENIENT LOCATIONS TO SERVE YOU BETTER!

WINFREY PRIVATE SCHOOL
Toledo Avenue & 83RD STREET
"THE BEST IN EDUCATION AND DAY CARE"
18 months thru Seventh Grade
793-0845 · OPEN 7:30-5:30
8-20

Save Big
●PICKUPS ●VANS ●BLAZERS ●NEW CARS
BOSTICKS AUTO SALES
765-8332

PEOPLE WON'T NEED AN ADDRESS TO FIND YOUR OFFICE IN LUBBOCK'S TALLEST BUILDING
METRO TOWER
Metro Tower provides Lubbock's ONLY office building so centrally located to serve the needs of insurance companies, associations, attorneys and professional firms, large and small.
1220 BROADWAY
763-4597
8-20

kill chlorine taste & odor
bruner CALGON WATER SOFTENER
New Bruner water softener & conditioner for city water supplies eliminates bad chlorine taste and odor. Result: purer tasting water, more appetizing cooking. Phone Lellem Welch for all the details!
Home Owned & Operated! Open 8-5, Mon.-Sat.
LELLEM Welch INC.
1401 Ave. J
762-8797

BEAUTY SALON
Extended one week!
Our half-price permanent sale was so popular, we've extended it!
That's right! You can still select one of three famous brand permanents and save 50% this week only.
A $30 permanent is still only 15.00
A $35 wave on sale still for 17.50
A $40 wave is still for only 20.00
Haircuts are included with these perm specials; tinted, bleached, or long hair, slightly higher.
Three waves at 50% off thru Sat. only. Get one now!
Use Wards Charg-all credit. This sale ends Sat., Oct. 20.
50th & Boston
MONTGOMERY WARD
795-8221
795-0557
10-15

ALL TYPES OF AUTO UPHOLSTERY TAILOR MADE SEAT COVERS
AUTO UPHOLSTERY & TRIM CO.
765-6523 · 1910 AVENUE Q

The Harold Harvey Agency
"Modern Insurance Practices with Old Fashioned Service."
#5 Briercroft
Phone 747-6673

morris Real Estate
3818-A 50th
792-4606
24 Hours

Shopping Spree COMING SOON!
SUPERMARKET CONCEPT OF SELLING SAVES YOU MONEY!
10-8

BUY TRADE
GEMSTONE
793-9931
4509-50th
1-Day Jewelry Appraisal By Graduate Gemologist G.I.A.
●JEWELRY ●GIFTS
●GEM STONES ●HAND MADE
●ANTIQUES ORIENTAL RUGS

LI'L MAM'SELLE
YOUNG FASHIONS
Petites & Juniors 1-11
Girls 7-14
VISA
2147 50th
744-3494

LIKE-NU SHOP 765-8944
Tired of High Priced Clothing?...See Us!!!
1918 Ave. Q

Fashion EYEWEAR INC.
600 Different styles of frames
Hard & Soft Contact Lenses
36 Fashion Tints
3833 50th 792-1137

COMPLETE ENGINE REPAIRS:
Air Conditioning Service
Tune Ups ● Transmissions
Brakes ● Carburetors
What Else Could You Ask For?
DUBOSE
AUTOMOTIVE & MACHINE
1520 19th 765-8429
"COMPLETE SATISFACTION"
...WE PROVIDE IT!

Let Us Help You Get Thin, and Stay That Way!
HOW TO WIN AT THE LOSING GAME
DIET CENTER
3602 SLIDE RD. (Security Park) Unit B-10 Call Connie 799-1441
8302 INDIANA CALL DEANIE 793-3438

McDean's
SENSATIONAL SUMMER, AND FALL FASHIONS
50th & Salem Sunshine Square

DELUXE Catering
From the punch & finger sandwiches to the glassware & silver in town or out
Before football games or any party
792-2343
Charles & Frances Scarborough's
Mrs. Camp's Pastry
4005 34th St. Lubbock

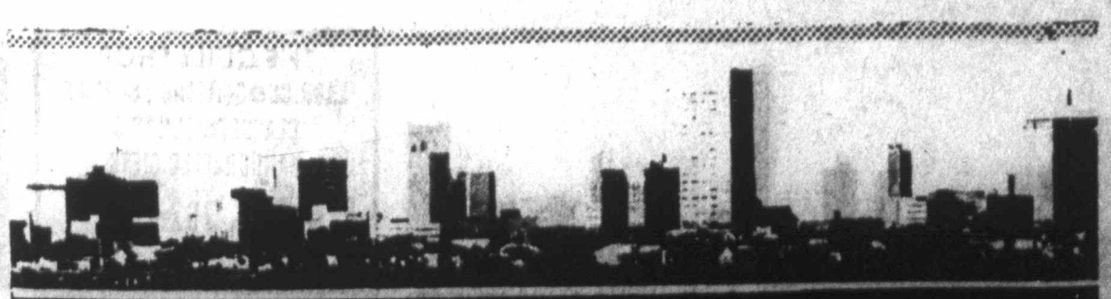

Business & Industrial Review

ALWAYS ADDED LINES AND ITEMS AT TOUCH OF CLASS

Touch of Class, In Terrace Center, Tells Expansion Plan

There's great news from the Touch of Class in the Terrace Shopping Center, 4902 34th St.:

(1) New lines and new arrivals have been added to the already-outstanding stock; and

(2) So enthusiastic has been the public's response to the Touch of Class, established just over a year ago, that now a second and added location is becoming reality!

Yes, watch for early November target date for opening of a second Touch of Class, this to be located in Oak Tree Village, on 19th Street just west of Methodist Hospital.

No doubt about it, Touch of Class since its founding has stocked profusely and selectively, proving not only to be a "special-occasion bonanza" but also a great source of supply for whatever occasion at hand.

Sometimes the name of a business so correctly conveys its type of operation that one cannot conceive of any other name applying. Such a shop is the Touch of Class!

Accent Jewelry

"Did you realize that Touch of Class provides the heralded Hallmark Accent Jewelry line?

"Or that a new line of decorator candles and silk candle rings enables great selection in this category?

"And that Carolina Soap & Candle room fresheners are stocked?

Unique Picture Farmes

"New style porcelain and brass picture frames have arrived, with designs suitable for men's and children's rooms, too.

All in all, this unique Terrace Shopping Center shop is a "great find" for decor items and quality things wanted for one's own home or office enjoyment, or for gifting, in any season.

There are Hallowe'en party items . . . and 1980 calendars, as example of the in-season considerations at the Touch of Class.

Whether the desire is for selection from the complete line of Hallmark cards, stationery, party good, albums, posters, puzzles, etc., the search can happily culminate at Touch of Class.

Names to Appreciate

Quality lines are the rule . . . such as Fenton glass, Russell Stover candies, Kamar stuffed animals, Hagan-Renaker miniatures, and more.

The Touch of Class is owned by Gary and Leola Chevalier, with Leola actively operating the attractive shop. A longtime city resident and a South Plains native, Leola has years of experience in the field, and this knowledge is most evident in the selection presented, with customer consideration and customer appreciation foremost.

"For a new experience in pleasant browsing and selecting, we hope to see you soon at Touch of Class in the Terrace Shopping Center, and soon also in the added Oak Tree Village location."

Don Crow Chevrolet Announces Payton Heading Firm's Body Shop Operations

Thoroughly in keeping with its emphasis on providing the utmost in customer satisfaction, Don Crow Chevrolet, Inc., is proud to announce J.D. Payton as its new Body Shop manager.

Service Manager Jess Nichols joins with the firm's ownership in enthusiastic introduction of Payton as a member of the Don Crow family of professionals who at the same time are genuinely interested in the customer's particular needs, as one good friend to another.

Payton is no stranger to area folks or the motoring public throughout the region. A longtime Lubbock resident, he is a '71 graduate of Coronado High School, and since '74 has been associated with Chevrolet dealerships in service, parts or body shop.

"We are really trying to provide an outstanding body shop at Don Crow Chevrolet, Slide Road at South Loop 289," Payton states, "and I want to say that I believe we have the best auto painter in Lubbock in person of Larry Paez. We do any type body work and sincerely solicit your patronage."

It all fits in with the picture at Don Crow Chevrolet, where personnel, from ownership and department heads to every staffmember, take pride in the ultimate in customer service.

The Service Department is one of the areas in which the firm takes justifiable and distinct pride.

Jess Nichols (with 23 years of service in Lubbock) tells how all service work is guaranteed 90 days or 4,000 mile on all General Motors parts and accessories. More than a dozen technicians, plus three service advisors, are on the job.

Areas of service within the department include the paint and body department, the new car make ready, used car make ready, quick service and heavy line service.

The advisors, together with technicians, mark both practical experience and special training among their qualifications. Several are certified as master technicians.

"We are fully aware that the customer signs our paychecks in the Service Department at Don Crow Chevrolet! May we have the consideration of your next visit when auto preventative maintenance, repair or paint and body work are in the picture? Come by, whether in need of immediate services or not, and renew acquaintance or make the new acquantance of J.D. Payton in the Body Shop."

"You're Number One with us!"

J.D. PAYTON NOW WITH DON CROW

BAND & ORCHESTRA RENTAL
NEW AND USED BAND INSTRUMENTS
RENTAL PAYMENT CAN BE APPLIED TO PURCHASE
COMPLETE REPAIR SERVICE
JENT'S HOUSE OF MUSIC
2646 34th St. 795-5579

●DIAMONDS REMOUNTED
●QUALITY WATCH REPAIRING
Diamonds●Watches●Jewelry
"Three Qualified Watchmakers To Serve You"
LEE'S CUSTOM JEWELERS
VISA 2115 50th 744-4814

FURNITURE CLOTHING
BOYS SIZES TO 7 Baby WORLD GIRLS SIZES TO 6X
4918 50th STREET 795-1584

NATIONAL FIRE EXTINGUISHER Co. Inc.
FIRE PROTECTION EQUIPMENT
3407 Ave. A. 24 Hour Service 765-6532

Jones Ornamental Decor
"Visit Our Patio & Casual Shop!"
3403 -34th Indiana Gardens 799-4822

Serta
4202 50TH
797-5300
the 'BIGGEST LITTLE STORE IN TOWN'
the Sleep Center
Springmaid Linens, all colors and patterns ... Comforts, Bed Ruffles, Pillow Shams, Sheets ... Your Complete Bedding Store

FELIX WEST PAINTS
LINOLEUM TILE HARDWARE
YOU'LL LIKE THE DIFFERENCE
2319 CLOVIS ROAD
763-3444
Colony PAINTS

BEAUTIFUL CUSTOM FIREPLACES
●Add the warmth & beauty of a natural stone fireplace at a fraction of the cost with Arcadia Stone. Designed for new fireplaces or redecorate your present one.
●Stepping Stones, Wall & Floor Tiles Also Available
●For Residential or Commercial Use
●Free Estimates on any job
●Master Charge Accepted
ARCADIA STONE
1922 Ave. E 806-744-6640

Southern Style FISH
Southern Sea
CATERING SERVICE
Delicious Fried CHICKEN
Ask For Danny Waller, Catering Mgr.
"Call Us...Let Us Custom Plan Your Menu"
VARIETY OF ENTREES
Fish & Chicken is fried on location and is served from our mobile kitchen.
Choose from BBQ, Chicken Fried Steak, Fish, Chicken, Spaghetti & many others with all the trimmings!
799-2099

Budget
We save you money!
1701 N. QUIRT
FOR LOCAL RESERVATIONS CALL: 763-6471
VALET PARKING FOR AIRPORT
$1.00 Per Day
●Door to door service ●Service your car while on flight
78 & 79's NOW BEING SOLD.
AT TERRIFIC SAVINGS TO YOU
THESE CARS ARE EXECUTIVE LEASE CARS — MOST WITH LOW MILEAGE.

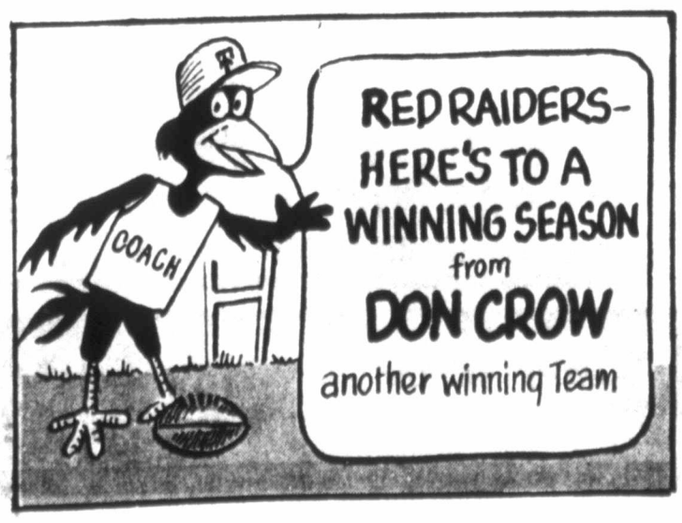

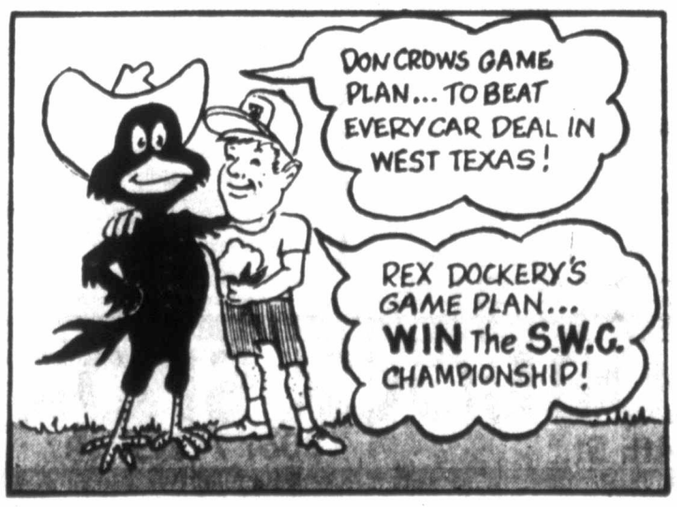

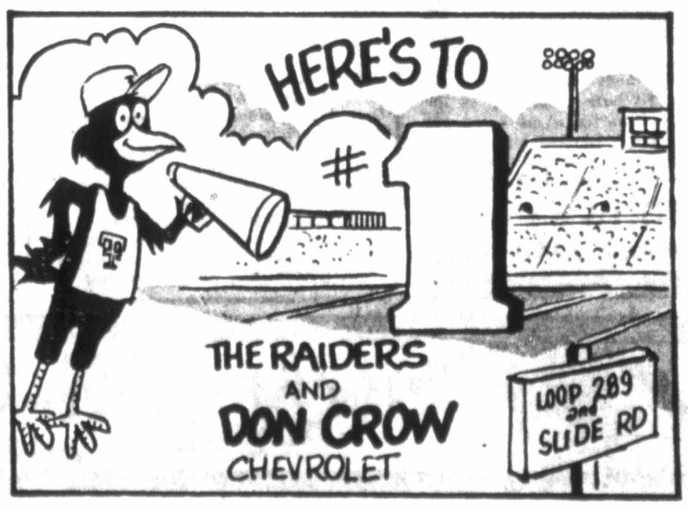

ENROLL NOW
FOR FALL CLASSES
Billie Jo's
SCHOOL OF DANCE
795-0108
Shopping Center
Modern Mayer
4228 BOSTON

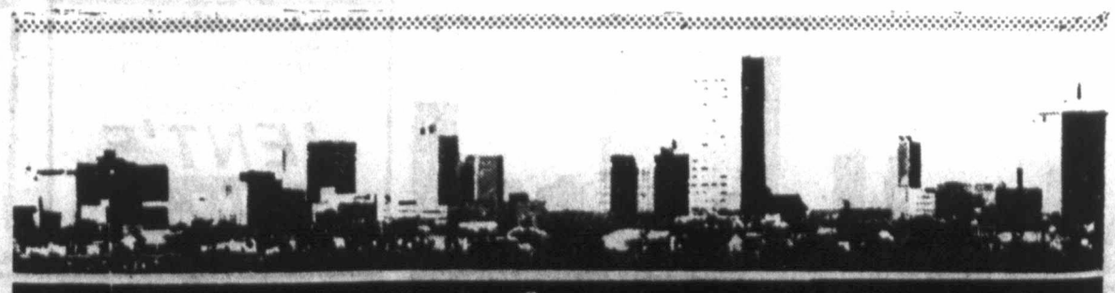

Business & Industrial Review

MAGNIFICENT VIEW FROM ATOP MAGNIFICENT METRO TOWER

Metro Tower, Downtown, Gives Invite:

'Come Share a Unique Point of View'

The view is strikingly magnificant from Lubbock's 20-story Metro Tower in the heart of downtown!

And even better is the unusual flexibility of floor space for office and suite design that can be customized for the particular needs of the tenant.

A law library, continental restaurant and coffee lounge add to the advantages at the prestigious address.

"Thrusting upward at 1220 Broadway, Metro Tower has become the dominant address of the area. It can be your address, too! For information regarding leasing in the most beautiful business site in all Lubbock, call or write building Manager, Metro Tower, 1220 Broadway, Lubbock, Tex., 79401, phone (806) 763-4597.

The complete renovation and modernization of the Metro Tower has been one of the key factors in change of the profile of the central downtown Lubbock area in recent years. Formal opening of the building was back in October of 1975. (Formerly known as the Great Plains Building, it was constructed at a cost of more than $3 million in 1955. In 1970 it withstood a tornado blast and under direction of Gaut & Gaut, after determination that the building had sustained no structural damage, it has again become a central sphere of activity, with renovation under the supervision of competent professional engineers and architects.

Modern Throughout

Now, the envied tenant list can enjoy such benefits in the Metro Tower as reflective non-glare glass, an early warning fire safety system, four high-speed elevators (traveling 700 feet per minute), sound-proof office suites and a climate control system on every floor, a law library and a coffee lounge.

Reception to the facility's advantages have been almost beyond all expectations, the owners report. A continuous program of modernization and provision of conveniences is underway. Parking spaces are provided for tenants, as example, for 120 vehicles.

In the heart of Lubbock, Metro Tower is within walking distance of governmental buildings such as the court house, city hall, federal building, post office; the $14 million Lubbock Memorial Civic Center; major financial institutions, law firms, shops, business and professional establishments; restaurants, clubs, motels, etc.

The Texas Commerce Bank maintains extensive Broadway offices on ground floor of the tower.

Dean Witter & Co., Inc., one of America's major firms in the securities industry, shares the first floor.

Possibly the best news of all, however, is:

"There's still room for you at the top — in Metro Tower, Lubbock's tallest office building dominating the skyline from all directions. No address is needed when one is located in Metro Tower, a South Plains landmark!"

(One is invited to inquire at the Tower offices or phone 763-4597 for further details about one to three year leases, etc.)

Hearing Aid From Sonotone-Lubbock Could Be Finest Of Christmas Gifts

"In planning ahead for fullest holiday enjoyment by the entire family, in making life richer for someone who might have a hearing problem, have you considered a gift certificate from Sonotone-Lubbock, independent multi-line hearing aid dealer?"

Such thoughtfulness is nothing new with customers of Louise Bills, certified hearing aid audiologist, and with long-time staffmember Ralph Huntington, at Sonotone-Lubbock, 2318 Broadway, phone 762-5469.

As one woman wrote Louise:

"Happiness is wearing a Starkey C.E. It is all you said it was, and then some".

Hundreds Assisted

"Professionalism with a human touch" at Sonotone-Lubbock has earned appreciation of customers throughout the area and throughout the years. Life has literally been made richer for hundreds.

"Can you benefit, too, by availing yourself of these services?"

"Too many people don't realize they have a hearing problem. If you have a hearing problem or even suspect that you may have one, that visit or call you make to Sonotone-Lubbock may be the most important one you will ever make."

Satisfaction Assured

About the Starkey, one of the recommended lines at Sonotone-Lubbock:

"In the past five years, Starkey Labs has become the world's largest manufacturer of all-in-the-ear hearing aids. Their phenomenal growth is due to the proper fit of each custom-ordered aid to the shape of one's ear and particular hearing loss. We are so confident that you will be satisfied that you will receive a full refund within 30 days if you are not completely satisfied."

Ask yourself these questions:

"Do you hear, but don't understand?

"Do you ask people to repeat?

"Do you have difficulty hearing in noisy places?

"Do you hear as well as you think you could or should?"

If these or any other hearing problems apply, then turn to Sonotone-Lubbock, 2318 Broadway, for counsel and advice . . . and the greatest products imaginable.

It is reported that too many of the 15 million hearing-impaired in the nation (which is one out of every 14 people) are hesitant, even fearful, about seeking the hearing health care they need.

"So . . . if you or someone important to you may have a hearing problem, we urge that you call or visit at soonest date with Louise Bills and the folks at Sonotone-Lubbock, independent multi-line hearing aid dealer at 2318 Broadway, phone 762-5469. It can be a greater Christmas ahead!

LOUISE BILLS, CERTIFIED HEARING AID AUDIOLOGIST

BUGS & BIKES
3211-B 34th 795-5416
Featuring: Takara & Motorbecane Bikes
Complete Sales, Service & Parts

Storkies
MATERNITY & BABY SHOP
•MATERNITY FASHIONS SIZES 4-24
•BABY GIFTS •CHRISTENING GOWNS
34TH & AVE. H 747-8331

HAMILTON GYM
We're #1 in Lubbock!
Continuous Enrollment in:
•GYMNASTICS•KARATE
•DANCE •BATON
4811 W. Loop 289 793-1013

GUNTHER STUDIO
BONNIE GUNTHER
PHONE 793 1872
4819 58TH STREET
LUBBOCK, TEXAS 79414

ELECTRONICS for INDUSTRY
GTE SYLVANIA
Relays • Wire
Crimp Terminals • Switches
Semi-Conductors • Capacitors
Shrink Tubing • Connectors
Resistors • CB Equipment
R&R Electronic Supply Co.
1607 Ave. G
765-5737

$12.95 10 MIN OIL CHANGE
JIFFY OIL CHANGE
82ND & UNIVERSITY

pelicans
7202 INDIANA 793-2507
5:00-10:30-Sun. thru Thurs.
5:00-11:00-Fri. and Sat.

Storm Doors & Windows
Custom Made
15% Discount
ON FULL-LITE ALL GLASS DOOR
(with minimum purchase of ten storm windows)
Custom made Insulating Windows can replace your old drafty windows and save you money. For home or business, all windows and storm doors are custom made for the perfect weather-tight fit.
INSULATING WINDOWS INC.
1616 Ave. F 744-2347

MBFA Retirement Living Center of Lubbock
Ground level efficiency, one and two bedroom apartments
•Opt. 3 meals daily •Enclosed premises & safety feat. •All utilities (exc. ph.)
•Attractive/Amenities •Planned activities w/Dir. •Transportation
CONSTRUCTION TO BEGIN SOON
No entrance fee or life lease agreement required
CALL 747-3447 for further info

Air Compressors
Parts & Service For All Makes
GARDNER-DENVER
CAMPBELL HAUSFELD
SALES & SERVICE
W.M. SMITH ELECTRIC., INC
1911 Clovis Rd. 765-6348

ACCENT LEASING
FURNITURE•TV's•APPLIANCES
"It Pays To Rent With Accent"
PHONE 828-6228
Rent to Buy: Low Weekly or Monthly Payments
*NO CREDIT CHECKS *NO REPAIR BILLS*RENT BY PHONE
121 South 9th Slaton, Texas 79364

THE QUILT SHOP
FABRICS•QUILTING SUPPLIES
CLASSES•QUILTS & HANDCRAFTED GIFTS
762-2822
2253 34th 9-17

NOW IS THE TIME TO START YOUR CHRISTMAS PROJECTS
Rhea's Crafts
C.L. and Ruby Clingman
2831-34th 8-20 795-2655

FOR MEN & WOMEN
The most advanced method of strength building and conditioning. Lose inches and pounds on 15-20 minutes a day. No Gimmicks & Medically approved. No sore muscles. Endorsed by NASA
10-7 MON.-FRI. 793-8775
MONTEREY CENTER NEXT TO SUPER M
Memberships Available
Family & Corporate
DISCOUNTS
SPACE AGE FITNESS CENTER

the window place
tailored elegance for your home
1919 Ave. Q- Upstairs 765-9494 Lubbock, TX

FKM Hair Salon
4509-50th 793-3291

SUNSHINE SQUARE
Deborah's
795-0689
Dresses • Sportswear
Coats • Accessories
4513-50th Street
Lubbock, Texas 8-20

BEAUTIFUL CLOCKS! CEILING FANS!
Look For The Sign Of The Clock!
Tick Tock Clock Shop
797-4569
Prices start as low as $99
50th & FLINT MONTEREY CENTER
•Ritz •Emerson •Casa Blanca •Classic 8-27

THE OPTICAL STORE & Boutique
RAY BAN SUNGLASSES AVAILABLE
We fill all doctor's prescritpions
"Our Boutique is unique"
5202 Slide Road—792-0901

If you value good service and a professional approach to your travel needs, call us or stop in for a visit. WORLD WIDE TRAVEL, Lubbock's oldest and most experienced travel agency.
World Wide Travel
762-0311
COURT PLACE BLDG.
1001 MAIN
LUBBOCK, TEXAS
MEMBER AMERICAN SOCIETY OF TRAVEL AGENTS ASTA

Do-It-Yourself
Blowing Insulation
Save Money — Save Energy — Get A Tax Credit

Insulate Your Home Yourself With The Insulation The Professionals Use — Premium Brand Rockwool
Now there's an insulation blowing machine you can rent to install more insulation in your home just like the professionals use. The Add+R Value blowing machine and trailer comes with everything you need to reinsulate you home quickly, easily, safely. Add+R Value Blowing Insulation is manufactured just for the do-it-yourselfer who wants to conserve energy in his or her home. Premium Brand insulation is noncombustible, non-irritating, noncorrosive, and is the finest, most efficient mineral fiber insulation you can buy. Blown insulation application gives you the most complete coverage in your attic and is the method used by professionals.
It's The Quickest, Easiest, Most Efficient Way to Insulate!
ADD+R VALUE
Premium Brand Insulation
Do-It-Yourself With Add+R Value Blowing Insulation Today
MAXEY HOME IMPROVEMENT CENTER
120 N. University
765-7736 9-24

SKI-LUBBOCK SPORTS
WHITE STAG BECONTA SUNDOWN JO-LOCK SALOMON TYROLIA LOOK SKI SKINS THERMALSKINS OLIN DYNASTAR HEAD SNUGGLER DEMETRE ROFFE INNSBRUCK
•Sales •Repairs •Rentals
2918 4th St. (806) 747-5748
#1 SUN BOGNER INNSBRUCK ANBA HANSON HEAD DYNASTAR OLIN ROFFE WHITE STAG BECONTA SUNDOWN JO-LOCK SALOMON TYROLIA LOOK

BOOKBINDING AND BIBLE REPAIR
MOISES F. PEREZ
BOOKBINDER
48 YEARS EXPERIENCE
2235-34th
765-6761

PROTECTING you against FINANCIAL loss is our PRIVILEGE
Business
Home-Auto
Jean Bledsoe Independent
INSURANCE AGENCY
3305 81st PHONE 792-6293

799-1642 4818 Louisville
ONELL'S APPARAL
●Square and Round Dance Records●
Square and Round Dance Supplies
For Men, Women and Children

●SLICED●PIT COOKED ●HICKORY SMOKED
BAR-B-QUE BEEF BRISKET
IN BAR-B-QUE SAUCE
KEEP FROZEN
JUST HEAT TO EAT
FOR A QUICK MEAL
●SNACKS
●PARTIES
GARY'S BRAND
A Quality USDA Product, at Your Favorite Grocer

FARMER'S DEPOT
FEED • HARDWARE • GROCERIES • FUEL
North Univ. and FM 1294 Phone 746-5510

BUILDING SUPPLY CENTER, INC.
LUMBER●PAINT●HARDWARE
ALL BUILDING SUPPLIES!!
792-3721 5238 34TH ST.

HAGOOD'S
ARTS and CRAFTS
Arts and Crafts Supplies Including Pretty Petal Silk Flower Supplies and Bucilla Latch Rugs
Call For Our
Class Schedule
795-0520
8211 Indiana
Around the Corner, 83rd & Indiana

AC GM Delco
D.C. ELECTRIC SERVICE, INC.
Farm Fleet & Industrial
24 Hours Service
Phone 745-4441
124-B Slaton Road
Lubbock

BAKERY TREATS
Fresh From the Oven
Just For You
792-2343
Charles & Frances Scarborough's
Mrs. Camp's
4005 34th St. Lubbock

There's no such thing as an average Citizen.
●CITIZEN
40-1510 Stainless Steel $165.00
40-1520 Yellow 205.00
Quartz, Multi-alarm Memo-Chime Repeater, "Trill" signals hours, a double beep 10 min segments, & beep signals the minutes. Two 24 hour alarms, hourly chime, count down timer. Month, day/date, hour, minute, second, AM/PM mode indicator. Automatic end-of-month correction device. Night light. Crystal Glass.
PIGG BROS. JEWELRY
2147 50th 744-3687
MASTER CHARGE ● VISA
LAYAWAYS 10-15

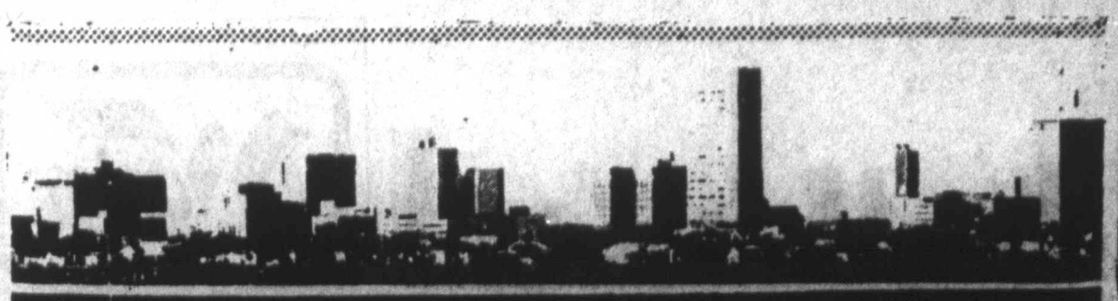

Business & Industrial Review

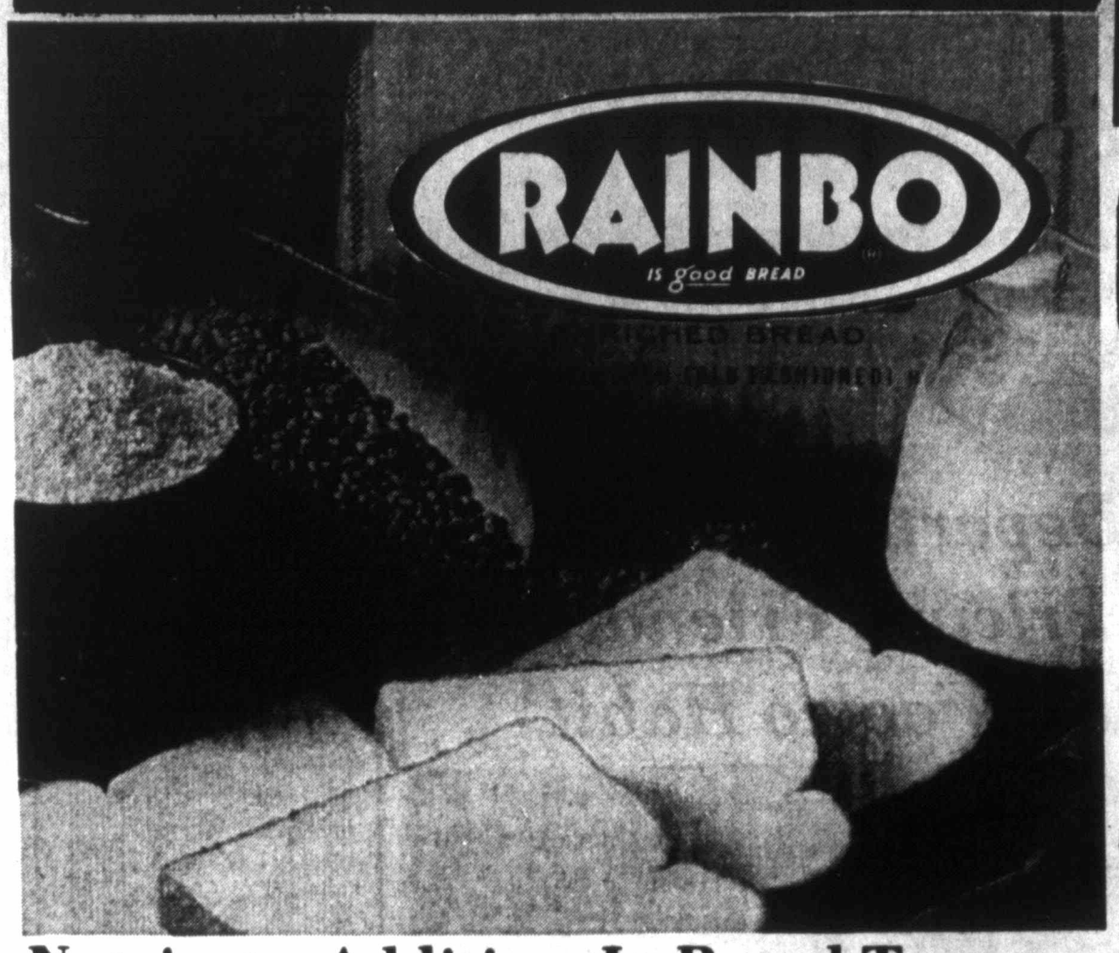

Nutrients, Additives In Bread Types Outlined In Rainbo Service Message

Rainbo Bread is good bread!

"When you purchase a Rainbo loaf of any type, when you select any or all the products from the Rainbo family of fine bakery items, you can be assured that nothing has been left undone to assure its goodness and nutritional desirability."

There has been much discussion regarding breads, nutrients, pros and cons of whole grain breads, and additives (what's in a loaf of bread and why).

Rainbo is offering this commentary as a public sevice explanation, outlining why whether refined or unrefined flour is used, its bakers believe both white and brown bread offer nutritional benefits, even pointing out that there are good reasons for some additive substances in bread. Findings are from Rainbo's own nutritionists and by others from the American Bakers Association.

"Because we make both white breads and whole grain breads, we feel it important that the public understands the nutritional nature of both.

Obviously, white bread and whole grain breads are not identical. White bread is softer, less dense, less chewy, different in color, has less texture. The nutritional differences are less obvious.

And whether it be enriched white bread or whole grain bread, bread is an essential and inexpensive source of the nutrients needed by our bodies. Both are nutritious.

The fiber in the bran is lost in white breads, but neither white nor whole grain breads are a prime source of fiber. Trace vitamins and minerals found in the bran layers and the wheat germ are not found in white flour. Fortunately, they are widely available in other foods and scientists are aware of no demonstrated shortage of these nutrients.

There are three B vitamins found in whole grains that were deficient in the American diet before enrichment of white bread became common practice. These are niacin, thiamine and riboflavin.

White bread was chosen to be enriched with B vitamins and iron, with calcium and vitamin D as optional ingredients, when during World War II American men were being inducted and many were discovered to be suffering from deficiencies of these three B vitamins as well as D, A, iodine and iron. Vitamin D was later deleted from bread's enrichment formula as milk was enriched with vitamin D. Iodine was added to table salt and now vitamin A is added to margarine.

B vitamins are added to enriched white bread in quantities equavalent to or greater than, the amounts found in whole grain breads. Riboflavin is added in almost double the quantity found in whole grains, thiamine in a substantially greater quiantity.

All breads have much in common . . . chiefly protein and carbohydrate. Wheat protein contains all the essential amino acids, but is low in lysine. Six slices of bread per day provide 20 to 25 per cent of the total required protein intake.

Bread is most, most important in the diet . . . and what better buy is there, after all?

Watch for further discussions from Rainbo, with the importance of additives, explanations of types, etc., outlined. Rainbo wants you to know that goodness and nutrition are the watchwords at our bakeries, whatever the selection from the family of products of which we are extremely proud, products that have been acclaimed by the public with a popularity reflected in every-increasing purchase of Rainbo items at your favorite grocery or supermarket.

Impending Workshops, Classes Afford New Opportunities At Warp 'n Weave

Exciting workshops and classes crowd the calendar at Beck's Warp 'n Weave this fall, and to be sure of participation in one of these opportunities, early arrangement is well advised.

Check now at Warp 'n Weave, 3021 34th St., phone 799-0151; new fun and achievement awaits!

In just a few days (Oct. 27, 28), an Advanced Basketry workshop is slated by Lynn Haney. There will be study of advanced techniques including use of found objects, design and hints on construction with emphasis on sculptured forms.

Instructing this workshop will be Lynn Haney, a working fiber artist specializing in weaving and basketry. Haney has his Masters degree in Art Education from Texas Tech and has taught in the Lubbock Public Schools and in numerous classes and workshops. He has received award from Texas Designer Craftsmen for his basketry, and his work was featured in the Jan.-Feb. '77 Fiberarts Magazine on basketry. Lynn has three large panels of tapestry weaving at Odessa College plus work hanging and in progress for Texas Tech.

This workshop presents a great opportunity for those students who have a general knowledge of basket making.

Rotary Needlepunch

Also drawing much interest is the Needlepunch design with Rotary Needlepunch instruction, on a schedule between Oct. 30 and Nov. 20, with Mark Hammack directing. (See the fantastic rotary needlepunch that was featured in the October Family Circle magazine. It and other supplies are stocked at Warp'n Weave.

In this class, one will be creating from his or her own design rather than from a kit. Beck and Hammack both agree that teaching the student to be self sufficient is of prime value, and the course is designed along these lines. One will learn the basics for "doing your own thing."

Coiled Basketry

Beginning Coiled Basketry instruction begins Oct. 18 (this Thursday) continuing until Nov. 8, with Nancy Beck instructing. Nancy always is a popular instructor, and in this as for other classes, early arrangements are necessary.

Tatting

A Beginning Tatting course begins Oct. 30, taught by Betty Bradford; and this, too, is just a few days away.

Other instruction opportunities are afforded later, including Color Harness Loom in November.

Fees are most reasonable at Beck's Warp 'n Weave, and one should check now for the specific costs involved in each class. One-half of the modest fee reserves a place, with full amount due before class starting.

One is invited to see the work by Mark Hammack hanging at Warp 'n Weave; it is exciting and good!

One must come in to the attractive and "different" 3021 34th Street store to fully comprehend the incredible supply provided in weaving and related fields. Customers from throughout the Southwest have expressed amazement at the shop's large but selective offering.

Discover how Warp 'n Weave has distinct appeal to beginner, advanced weaving enthusiast or for just anyone appreciating beautiful yarns and the other products (and instruction) brought to the area by this Lubbock business.

The Nicest! RABBITS in Town are at The COTTON PATCH
In Idalou Hwy 62/82
Lil' Birds Furs Toddlers Thru Misses
10-15

ALAMO Beauty Salon
Welcome
PAT HARDMAN & MARGARET BUSH
●744-2588 ●744-7295
5023 AVE. H
OPEN MON. THRU SAT. Across from Gibson's

FURNITURE • COLLECTORS ITEMS
PRIMITIVES • BEVELED GLASS
the Cottage Antiques & Gifts
2247 34th 744-3927

Junior & Career Fashions
JAN'S casual cottage
792-7948 3402-34th

MR. T-TOP
FOR THE CONVERTIBLE LOOK
INSTALL A T-TOP
8-20
747-8764 2507 Texas Ave.

BRIERCROFT CENTER
Maxine's BOUTIQUE 50th & Q 762-2002
Exciting Fashions for Misses and Junior
The Classic Look of Separates, perfect for fall!
10-15

●Auto Mechanics
●Electronics
●Machine Trades
●Welding
●Drafting
Approved For VA Training
Call 792-3221
The Industrial Technologies Division of
Lubbock Christian College

A & J SHADE SHOP
Draperies, Shutters 1" Slat blind
Woven Wood
1917 A Phone 762-4013 19th St.

PIA Panhandle Insurance Agency
SERVICE IS IMPORTANT!!
J. DON BALDRIDGE — MELBA NEELLEY—KERRY L. JACKSON
7212 Joliet (S. Loop 289 & Indiana) 799-5335

JUNIOR MISSES
"SERVING LUBOCK FOR 12 YEARS"
Pauline's SPORTSWEAR
QUEENSIZE UNIFORMS
TOWN & COUNTRY SHOPPING CENTER
765-5907

El Chico Restaurant
NOW TWO LOCATIONS...
4301-Brownfield Hwy
and
62nd & Slide
(across from the mall)
Lubbock

the Robert Spence School
A Finishing school self-improvement modeling
Call or Write For Free Brochure
Terrace Shopping Center 4902 34th Suite 15 797-8134

AVION
Affordable Excellence.
Own a New 1979 Today!
DAVIS RV CENTER
220 Paris 747-2781

Edwards REALTORS and ABERNATHIE
"A BEAUTIFUL BASIC!!"
FIVE bedrooms, just listed! So very few offered for under $55,000!! Corner lot near elementary school! Bonnie 792-8364 Pat 799-2016
4 BEDROOMS — UNDER
$49,000!!! Another new listing that needs some "freshening" but at this price you can afford it!! Raintree Addition, a much desired neighborhood!! Margaret 799-6909 or Mary 797-8189
8 1 2% NO ESCALATION!!
6216 LOUISVILLE has a loan that will remain at 8 1/2%!! If that isn't enough, the setting among the trees and shrubs that have been lovingly tended plus a 3 bedroom and den with formal living and dining makes this a super buy!! Buying this loan is better than buying GOLD!! Janie 792-1583 or Mary 797-8189
9 1 4% NO ESCALATION!!
Only $31,085 equity will buy this loan that you can't get today from our normal sources!! Speaking 3 bedroom and living den with all the extras in the Nat. Wms. School district!! Margaret 799-6909 Bonnie 792-8364
Bernice Turquette Mgr.
Be Sure To Look At Our Ad in "HOMES AND LAND MAGAZINE"
SOLD!! One word solves all your real estate problems
(806) 792-5166
3217 34th

Split-Top Roman Meal Bread
ROMAN MEAL BREAD SPLIT-TOP BREAD
•Light brown bread
•Natural whole grain goodness
The newest member of the "Roman Meal Family!"
Ask for it at your grocer's today.
RAINBO BAKING COMPANY
Lubbock, Texas

Select Group Table Lamps ½ Price

Select group of ceramic & glass table lamps

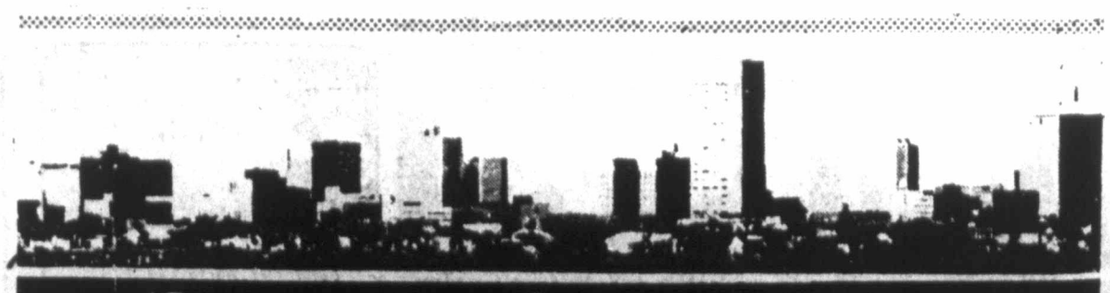

Business & Industrial Review

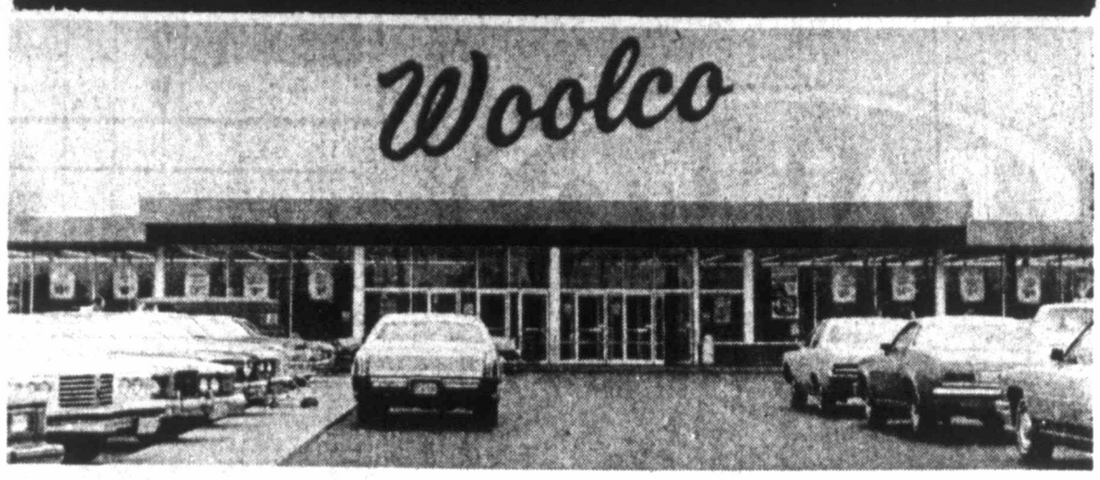

Multiple Departments, Low Discount Pricing, Friendly Staff Invite 'Woolco Habit'

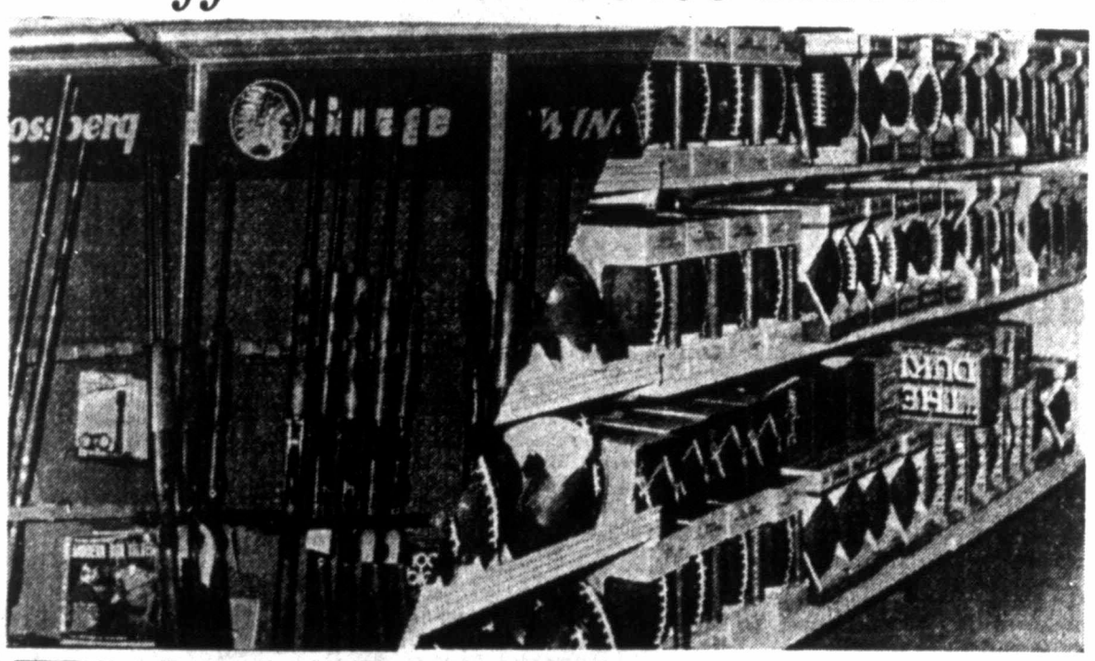

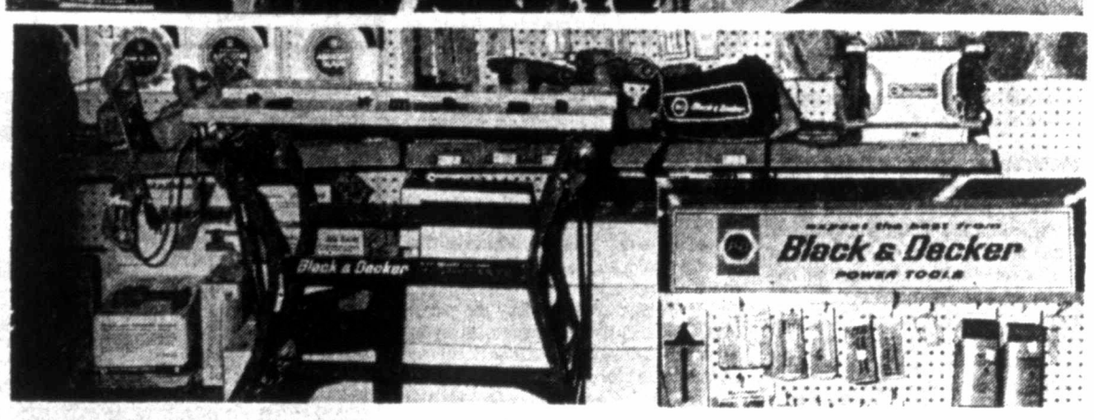

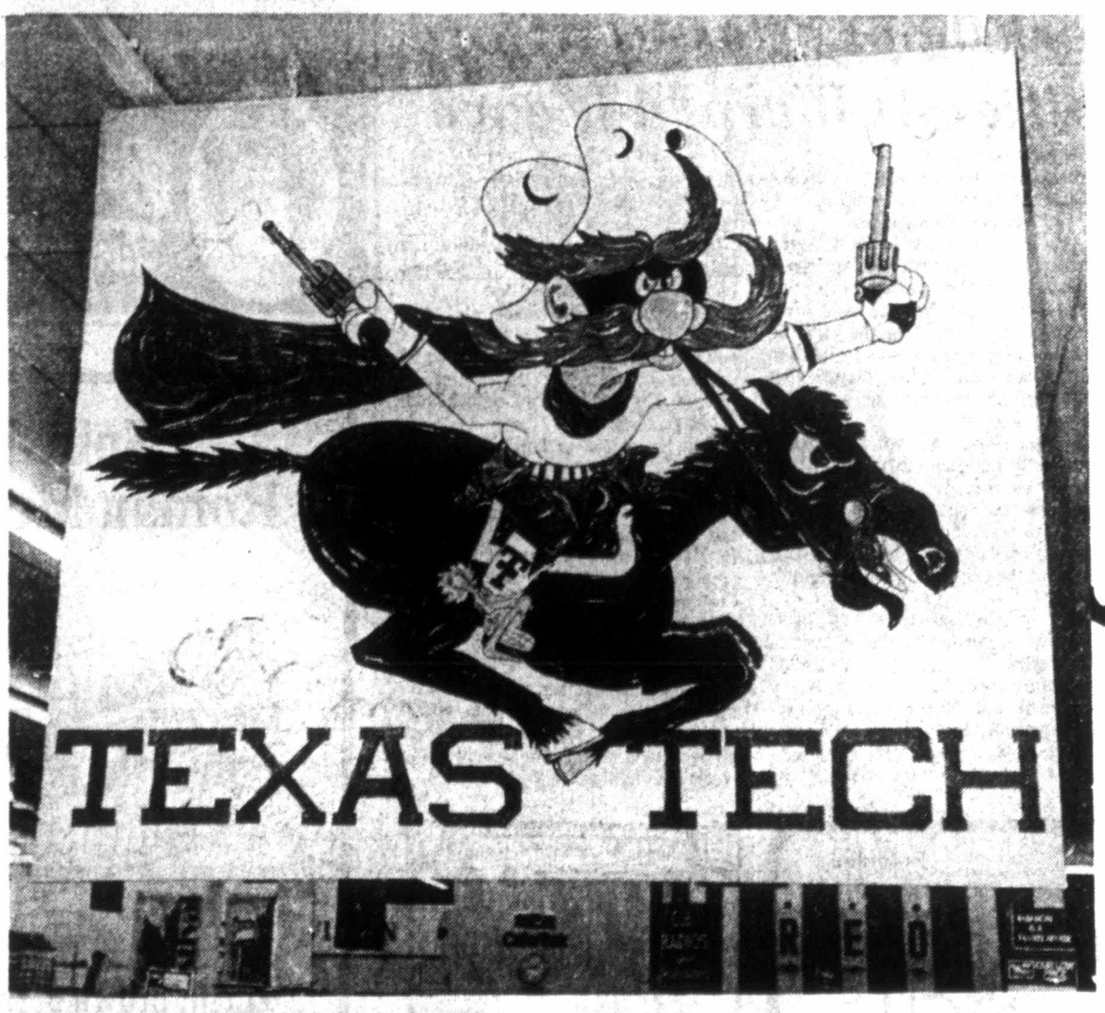

Woolco — We want to be your favorite store®

Symphonic

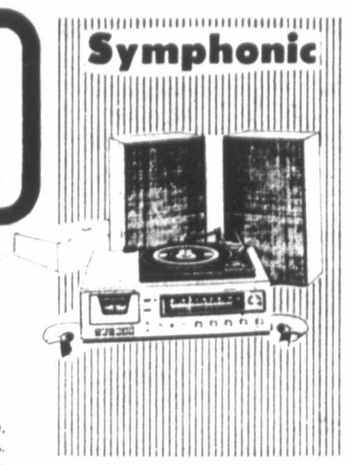

Home Entertainment Center

$168 Reg. 179.95

AM/FM stereo receiver with separate balance, bass and treble controls. 2 matching speakers. Cassette record/play tape deck with fast forward. Wind and pause control.

Infants Pantsets

5.88 Reg. to 7.57

Infants boys and girls pantsets. Angel tops with pull on pants or overalls with matching shirts.

Men's & Ladies 3-Speed Bike

64.88 Reg. 84.99

Colorful coaster bikes. Cushioned seat. No Layaways.

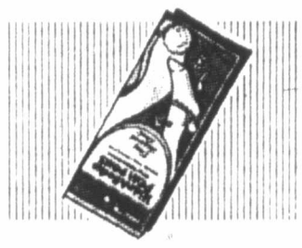

Pom Pom Socks

77¢ Reg. 1.00

Great for action-wear. White with colored accent and matching pom pom.

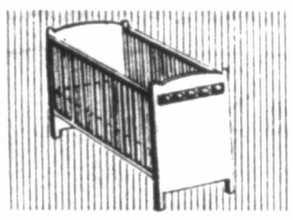

Infants Crib

$65 Reg. 73.99

Infants crib in white or walnut with cute decal on end. Single drop side.

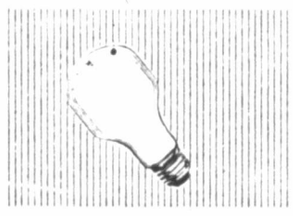

3-Way G.E. Light Bulbs

88¢ Reg. 1.52

30-70-100, 50-100-150

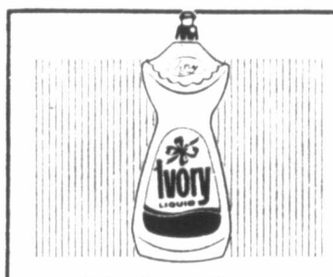

22 Oz. Ivory Liquid

2/$1.50 Reg. 1.19

Dishwashing liquid, gentle on hands. 22 oz.

Men's Hooded Full-Length Robe

$14 Reg. 19.96

Soft warm luxurious velour. Machine wash, assortment of colors. One size fits all.

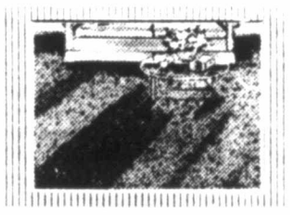

8½x11½ Room Size Rug

19.88 Reg. 30.99

Filament space dyed tweed nylon pile, assorted colors. 8½ ft x 11½ ft.

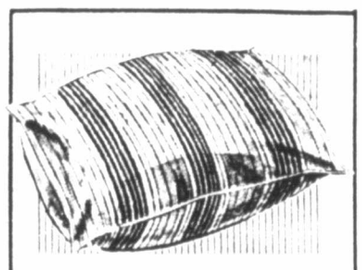

Foam Bed Pillows

3.97 Reg. 5.77

Convoluted foam-colorful zippered covers.

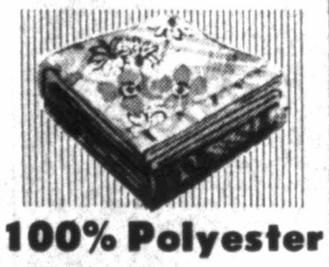

100% Polyester Blankets

6.79 Reg. 7.66

Lovely floral blankets, 100% polyester, nylon binding.

Pendants & Rings

$5 Off Reg. Price

Excitingly different. Fashioned in 10Kt. gold filled, 18 Kt. heavy gold electroplate and sterling silver. Many are set with genuine stones, fancy cut stones and cameos.

Womens Wedge Loafers

6.88

Features ripple stitch vamp. Comfortable wedge soles with cushioned insoles. Womens sizes assorted colors and styles.

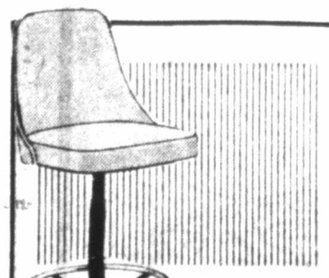

Bar Stools

18.88 Reg. 24.88

Complete swivel on ball bearing adjusts up and down, avocado, black & tan.

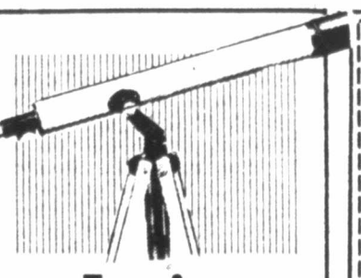

Empire Telescope

39.50 Reg. 55.95

Draw tube focusing, 40x60 power table tripod. All metal construction.

COUPON

$1 OFF

with this coupon on developing and printing of any roll of 12 exposure color print film.

COUPON

Monday Tuesday Specials

Woolco — We want to be your favorite store®

Because we want to be your favorite store... we picked these great Mon./Tues. specials

SHOP MONDAY THRU SATURDAY
9:30 AM TO 9:30 PM
3701 50TH STREET, LUBBOCK, TEX.

Charge it...

3 CONVENIENT WAYS TO ...

LUBBOCK AVALANCHE-JOURNAL CLASSIFIED INDEX

(General Classification arranged with sub-classifications listed under each.)

Announcements
1. Lodges & Societies
2. Personal Notices
3. Card of Thanks
4. Cemetery Lots
5. Lost and Found

Business and Financial
8. Franchises, Distributorships, Investments, Opportunities
9. Business For Sale
10. Business Wanted
11. Investments
12. Loans
13. Money Wanted

Business Services
15. Building Services
16. Building Materials
17. Miscellaneous Services
18. Professional Services
19. Women's Column
20. Child Care-Baby Sitting

Employment
22. Of Interest Male
23. Of Interest Female
24. Male or Female
25. Agents-Sales Rep.
26. Situation Wanted

Education-Training
29. Schools
30. Kindergarten
31. Child Nursery

Recreation
34. Sports Equipment
35. Boats & Motors
36. Hunting, Fishing Supplies
37. Hunting Leases
38. Travel Trailers, Campers
39. Hobbies & Craft

Merchandise
42. Farm Equipment
43. Feed, Seed, Grain
44. Livestock
45. Poultry
46. Auctions
47. Miscellaneous
48. Garage Sales
49. Furniture
50. Appliances
51. TV-Radio-Stereo
52. Musical Instruments
53. Antiques
54. Pets
55. Michinery & Tools
56. Wanted Miscellaneous
57. Office Machines & Supplies
58. Moving & Storage

Rentals
61. Bedrooms
62. Unfurnished Houses
63. Furnished Houses
64. Unfurnished Apartments
65. Furnished Apartments
66. Mobile Homes-Parks
67. Resorts-Rentals
68. Business Property
69. Office Space
70. Wanted To Rent
71. Farms For Rent

Real Estate for Sale
74. Business Property
75. Income Property
76. Lots
77. Acerage
78. Farms-Ranches
79. Out of Town Property
80. Resort Property
81. Real Estate To Trade
82. Real Estate Wanted
83. Oil Land & Leases
84. Houses
86. Houses-Bldg. To Move
87. Mobile Homes

Transportation
90. Automobiles
91. Pk Up-Van-Jeep
92. Trucks, Trailers
93. Motorcycles, Scooters
94. Airplanes, Instruction
95. Wanted Cars, Pick-Ups
96. Repair, Parts, Excess

Legal Notices
99. Legal Notices

FOR YOUR WANT ADS

CALL 762-8821

Classified advertisements originate in The Morning Edition, then appear in the Evening Edition of the same day. Advertising appearing in the Saturday or Sunday Avalanche-Journal counts as one full insertion.

12 WORD MINIMUM

1 day, per word	23¢
2 days, per word	29¢
3 days, per word	41¢
4 days, per word	50¢
5 days, per word	56¢
6 days, per word	68¢
7th day	FREE
15 days, per word	1.36
30 days, per word	2.27

These rates are for consecutive insertions and apply to set solid ads only. If special paragraphing, capitals or large type are desired, display rates apply.

Out of town ads CASH IN ADVANCE.

In case of error in an ad not the fault of the advertiser, the same will be republished if notice is given within one day following publication. The Publisher will not be responsible for purely typographical errors or misprints beyond cancellation of the charge for the space of the item affected.

Please call early as possible to avoid the deadline rush.

FINAL CLOSING TIME FOR CLASSIFIED WORDS ADS
Daily Editions
4:00 P.M. DAILY
For Next Mornings's Edition
Saturday, Sunday and Monday
4:00 P.M. Friday
CLOSED ALL DAY SATURDAY
Lubbock Avalanche-Journal
710 Avenue J P.O. Box 491
Lubbock, Texas 79408

Announcements

Advertisers should check their ad the first day. The Lubbock Avalanche-Journal SHALL NOT BE LIABLE FOR FAILURE TO PUBLISH AN AD OR for typographic error or errors in publication except to the extent of the cost of the ad for the first day's insertion. Adjustment for errors is limited to the cost of that portion of the ad wherein the error occurred.

Announcements

2. Personal Notices

SINGLES 17-70. Dating service, minimum 5 matches, low cost. Write Selectra, P.O. Box 13145, El Paso, Texas 79912

CAPITALIZATION GETS ATTENTION!! ASK YOUR CLASSIFIED ADVISOR HOW TO USE CAPITALIZATION IN YOUR CLASSIFIED WORD ADS TODAY!

MASSAGE. 1508 East 27th A. Thanks for previous patronage. Come up Quirt to East 27th. Best you've ever had.

HANK'S WATCH REPAIR
Hank Lankford
Certified Watch Maker
SEIKO SPECIALIST
2509 63rd 795-2019

SINGLE? Meet sincere, beautiful people — like you. Very low fees. Call DATELINE — free! 800-451-3245.

WANTED. Working lady 35-55 yrs., to live in nice home with male, pay part bills. 2803 69th.

CAPITALIZATION GETS ATTENTION! ASK YOUR CLASSIFIED ADVISOR HOW TO USE CAPITALIZATION IN YOUR CLASSIFIED WORD ADS TODAY!

EXPLORE Your future through Tarot Readings and consultations with Fay. 744-4493.

MOVING? Save $$ Call Day & Night Furniture Movers. 741-7029.

I Find missing persons, spouses, runaways, long lost friends, relatives. David Bowles. 214-276-2735.

YES!! The Best Steak Bargain In Town is at — Pancake House, 6th & Q. That's right!! Nice ribeye steak — only $3.50 'til 10p.m.!!

PREGNANT, Single, And Scared? Southwest Maternity Center can Help! 6487 Whitby Road, San Antonio, 79240. Call 1-800-292-5103. Lubbock, 792-2576.

SCASHS
Cash paid for your plasma donation. It's easy.
Call
763-5204 or 762-1199

BOSTON Psychic & Tealeaf readings — Appointment only! Pat, 763-1191.

TAKE CHARGE OF YOUR LIFE! Learn how to change unwanted emotions and defeating behaviors. Morning small groups now forming. Southwest Christian Counseling Center. 795-4311.

AAA Self-storage warehouses. 91st & Tahoka Highway. 10'X10' or 10'X20'. 745-6410.

WANTED: Christian lady who desires serious relationship. Matrimony. Age 30-40. Send personal information & recent photo to Box 106, Slaton, Tx. 79364.

CASH for old gold and silver. 793-3433, after 5PM and weekends 799-5576.

PROBLEM Pregnancy? For assistance and information, call 762-8344.

SIR KNIGHT'S:
Offering "TINGLE TOUCH, TWO-GIRL, BODY SHAMPOO, MASSAGES! Complete Privacy! Rear Parking. 10AM—9PM.
3404 AVE. R
762-0444

MONEY loaned on anything of value. See Pappa Daddy. Galaxy Pawn, 1621 19th.

KING'S PARADISE MASSAGE
793-1049
Body-to-Body Massages done by NEW Masseuses! Don't waste your twenty cents on the others, their obsolete! We're the place that'll make your week. Lovely masseuses of your choice!

SUITE 130 — Featuring Nude Dancing — Nude Modeling. Adult Entertainment!!! 10AM — 12PM Monday — Thursday. 24 Hours on Friday & Saturday. 312 East 34th.

NUDE Modeling — 762-1584.

SAVE on rebuilt engines at Sax Auto Parts & Machine. 1702 Texas — 763-3478.

SAX Auto Parts & Machine. Installs engines. Call or come by 1702 Texas — 763-3478.

NUDE Modeling. 747-8639.

FUN WORLD
Complete indoor recreation. Skee ball, Miniature Golf, Pin Ball Arcade, Leisure time fun. All ages, any weather. Birthday & group
PARTIES WELCOME
South Plains Mall 797-3333

I WILL not be responsible for any debts incurred other than my own. — R. J. Polk.

THE CRYSTAL PALACE
Giving you the best in a massage is our business. Reasonable rates. Clean atmosphere.
10AM-8PM
5603 Aberdeen 795-9224

EXECUTIVE CLUB
New Management. New splash back massage, new 2 girl massage. $10 & $20 massages. Beautiful girls, New from out of town. Open 9AM-3AM. 2 & 3 10 miles West of Loop 289 on 19th. No. 8323 19th.
CALL 792-9119 10-10

SERENA'S HEALTH CLUB
Relax With Us!
Massage & Steam. Come in & meet Lisa. Your choice of girls. No appointment necessary. 11AM-9PM
2243-A 34th 744-0282

Leisure Hour MASSAGE Studio
12-Noon-2AM
Mon.-Fri.
New Masseusses
3703-A Ave. Q
Bar & grill next door 10-14

RUSSELL D. DAVES
Attorney at Law
UNCONTESTED DIVORCE
$125 and up
763-1111
1108 MAIN
No charge for initial consultation

Announcements

2. Personal Notices

NOW Leasing Retail & Professional space. Occupancy late Summer 1980. Next to Grand Central Store, Slide Road & South Loop 289. Excellent location for business expansion. Call 763-7376 anytime.

SCASHS
FOR DIAMONDS
GOLD, SILVER, PLATINUM
BACON & COMPANY
4630 50th 792-5044

DEADBOLTS Installed!! 2 or more, $19.95 each. Viewscans. Double Cylinder Locks. 799-6419.

HAPPY Birthday, Burks Dockery, Jr. We Love you. Mom & Bill.

REDUCE safe, fast. GoBese Tablets. E-Vap "water pills". L&H Drug, 6401 University, 5120 34th.

NUDE Modeling, 762-3526. Honey & Pepper.

STOP MONEY DOWN YOUR DRAIN!
CALL
"THE FAUCET FIXERS"
We specialize in installation & repair of plumbing & electrical fixtures in your home or business. Call Now for a free estimate.
FIXTURES SERVICE CO.
763-1263

EVERY Baby is wanted. Licensed maternity home and adoption service by Christian professional people. Concerned confidential care. Smithlawn Maternity Home, Lubbock, 745-2574.

4. Cemetery Lots

RESTHAVEN Mausoleum. Double crypt. Best location. Sanctuary of Peace. 795-4137.

CENTER Resthaven — 4 spaces, Section E, lot 60. $500 each. 799-0880, 792-6828.

2 CEMETARY Lots in Resthaven for sale. $600. Call 795-0393 between 7 and 8:30AM.

5. Lost and Found

CAPITALIZATION GETS ATTENTION! ASK YOUR CLASSIFIED ADVISOR HOW TO USE CAPITALIZATION IN YOUR CLASSIFIED WORD ADS TODAY!

AID FOR ABANDONED, ABUSED, AND LOST AND FOUND ANIMALS. CALL THE LUBBOCK HUMANE SOCIETY. 792-4436. PO BOX 2192 — 79408. VOLUNTEERS WELCOME

LOST. Male Irish Setter, 2 1/2 years old, no collar. Call 795-0102 after 3.

LOST. German Shepherd. Black & Tan. 6 months. Obviously large ears and feet. 762-6670, 747-6108. Reward!

LOST of Found An Animal? IMMEDIATELY Call 762-6411 Extension 2059. P.A.W.S., A Human Society at the Lubbock Animal Shelter.

REWARD, tan male Poodle puppy with white feet and face lost 94th & Indiana, very shaggy looking. 792-5285, 762-6411 ext. 2665.

LOST: 15" WHITE RIM WHEEL AND TIRE. JACK SMITH, 2613 33rd. 792-0982. REWARD

ST. Bernard male, brown, white and red, lost in West Winds, Oct. 9 probably accompanied by German Shepherd puppy. 747-3248, 793-2296 after 5:30.

LOST: 3 month old black & silver female German Shepherd. If found, please call concerned family. 762-3725.

FOUND. Small black female dog, Quaker & 19th. Call 799-7512.

Business and Financial

8. Fran., Distr., Invest.

ENERGY Is a big business. Own your own manufacturing plant. Manufacture insulating windows. Turnkey operation. $15,000 down. 100% financing available to qualified individuals. We train you in all phases of the business. We assist in securing wholesale accounts and a retail business. 18 successful plants in operation. Steady cash flow. Get the facts now! Call Mr. Morelli at (303) 572-1450. NRG, INC.

RESTAURANT for lease in major motel. Excellent location, excellent business. Box 57 Lubbock AJ, Lubbock, TX 79408.

WOULD YOU LIKE THE OPPORTUNITY TO EARN $40,000 PLUS PER YEAR
OWN YOUR OWN BUSINESS, BE YOUR OWN BOSS AND MAKE MORE MONEY
Some benefits are: Excellent profits-can start part time if desired-work from your home, office or shop-experience is not needed as company trains -Moderate Investment-Non-Seasonable-No Royalty, franchise fee or overrides.
YOU KEEP ALL THE PROFITS.
Get all the facts at personal interview about this
LIMITED OFFER
Limited to One Dealer in most areas. LUBBOCK-BROWNFIELD-POST-TAHOKA-PLAINVIEW-CLOVIS. The next step toward becoming this dealer is to CONTACT:
BILL H. SWADLEY
1-512-824-4756

LOCAL businessman needs partner to expand. For interview, call 793-8302.

IDEAL investment opportunity in a retail business which is medically related, no franchise fee. Initial equity investment estimated at $20,000. Location secured. Call 792-0973.

9. Business For Sale

WELL Established gallery frame shop plus 2 buildings. Mauldin Realty Exchange, 793-1133.

BUILDING — land — restaurant and all equipment — must sell — excellent 34th location. Chris White Realtors, 792-6271.

BY Owner. Coin operated Laundry. Good business. Stanton, Tx. For information 915-756-2152, 756-2738.

LANDMARK. Realtors. Barbeque restaurant, Hwy. 84. Reasonable commercial building, Shallowater 832-5951.

SMALL boat mfg. co. with excellent sales potential. Complete facilities and good inventories. Very reasonable. 747-5111 or 795-1846.

OFFICE Building Plainview — approximately 19,000 square feet. Full occupancy. Good terms. Owner will carry paper at 9 1/2%. Call Phyllis Bates, 793-0703 or 799-7722. Margaret Williams, Realtors, Inc.

GARAGE For sale, good location, parking area, near 2 parts houses. Call 806-839-2676 or 806-839-8904.

BXA BUSINESS EXCHANGE ASSOCIATES
Div. of Billy Meeks & Co.
●Sales ●Acquisitions
●Appraisals ●Consultants
3809 34th Street 806-797-0033
Evenings
Jess Duval CBC 799-3571
Jerry Brown CBC 792-8305 10-13

BXA 3809 34th 797-0033
Sheetmetal - A.C. Heating Business $400,000 Gross, high net, owner retiring. Terms. Fast growing area town. 10-13

BXA 3809 34th 797-0033
Bookkeeping-Tax Service $130,000 gross with expansion opportunity. County seat town. Excellent terms.

BXA **3809 34th 799-0033**
COMBINATION Drive-in Sit Down Restaurant. Can asusume low int. note. $225,000 gross. Some term on down payment 10-13

3809 34th 799-0033
Night Club business, land, building, equipment. 11,000 sq. ft. Party and Banquet facility. Complete kitchen. Just outside city limits. Paved parking. 10-14

2. Personal Notices

The EMPIRE Room
(Licensed Masseuse)
Facilities include sauna, steambath and showers. Private rooms with masseuse of your choice. One of several massages is the regular "Old Fashion" massage for a mere $20. No appointment needed. Relax in our TV Lounge while waiting. 308 East 34th 9AM to 7PM 744-2591.

CLASSIFIED ADVERTISING

WORD AD DEADLINES

Sat., Sun. & Monday .... 4:00 PM Friday
All Other Days 4:00 PM Preceding Day
Please call early as possible to avoid the deadline rush hour

CLASSIFIED LINE AD AND DISPLAY AD DEADLINES

Sat. & Sun. .... 4:30 PM Thursday
Mon. & Tuesday .... 4:30 PM Friday
Please call early as possible to avoid the deadline rush hour
All Other Days ... 4:30 PM Two Days Preceding
Ads received after deadline may run in the next available edition

Cancellations-Corrections-Changes
8:00 AM to 4:00 PM MON.-FRI. ONLY
CLOSED WEEKENDS

CLASSIFIED ADVERTISING DEPARTMENT

762-8821

Advertisers should check their ad the first day. The Lubbock Avalanche-Journal SHALL NOT BE LIABLE for failure to publish an ad or for typographic error or errors in publication except to the extent of the cost of the ad for the first day's insertion. Adjustment for errors is limited to the cost of that portion of the ad wherein the error occurred.

710 Ave. J Lubbock, Texas 79408 Box 491 6-21

Business and Financial

9. Business for Sale

A Well Established gift shop with large selections of china, crystal, linens & accessories. Does a tremendous bridal business. Excellent location. Confidential. Call Margaret Williams 795-1970. Margaret Williams Realtors, Inc. 793-0703

COMPLETE Service Carwash in excellent location with very good potential. For details, call Norris Realty Co-op. 793-0791, 745-5517.

GOING Business. Restaurant includes building, land & most equipment + extra rental income. Skyview, Realtors, 795-4841, 792-1301.

CAN NET $300,000 annually. Colorado concrete elevator. Pinto beans. Wheat. Sell good terms. Or lease. 806-364-0484.

COMPLETE Restaurant Equipment for sale. Seats 42. $2500.00. 795-8019, after 6PM.

HOME ACCESSORY STORE — Only 1 in Lubbock! Money Maker!
SUPER BEAUTY SALON — 10 Stations. Unisex approved. Excellent location.
EASY MONEY — 21 Spaces Mobile Home Park. $1960 mo income. 29% Down.
NICE MOBILE HOME PARK — Mini motor home or 2 BD house.
80-SPACE MOBILE HOME PARK — 29% Down, trade for ranch.
ANTIQUE STORE — Fine imports, musical & furniture. 10,000 others!
HAGOOD REAL ESTATE
795-1711

EXCLUSIVE Ladies Apparel store for sale. Excellent southwest location. Buy inventory & fixtures. Turn key operation. Management available if required. Reply: Box 54, c/o Lubbock Avalanche-Journal, P.O. Box 491, Lubbock, TX, 79408.

WESTERN Hotel — Lovington, New Mexico — 18 rooms, 2 apartments. Also — nice living quarters. $50,000 total. Also — Motel. For more information — (505)-396-3627.

RESTAURANT — Club, game room, plus 15 apartment units. On North University. G. Garza Real Estate, 799-8838.

EXCELLENT location — Doing good! Substantial cash required. 744-9193.

"QUICK STOP" — Drive-in Grocery — Excellent location — Business is good! Sam Blake Real Estate. 795-5403, 763-1808.

"MOTEL" — 21 units — Main highway — Brownfield. Good occupancy — Needs repairs — Priced to sell! Low down payment. Sam Blake Real Estate, 795-5403, 763-1808.

"MOTEL" — 141 Units — Very modern and attractive — Indoor garden area — Pool — Restaurant — Prime location — Unlimited potential. Sam Blake Real Estate. 795-5403, 763-1808.

RESTAURANT and bar for sale in Southwest Lubbock. Exclusive. Good gross and net. $175,000. Freeland Realtors, 745-4353.

SELF SERVICE Laundry — 20 Maytag washers, 9 dryers. $11,500 total price. Norris Realty Co-op. 793-0791, 745-5517.

10. Business Wanted

PAWN Shop — Any size — any location Lubbock, Texas. Write: Box 35, c/o Lubbock A-J, P.O. Box 491, Lubbock, TX. 79408.

11. Investments

BUYING Silver Coins and Dollars And Class rings. 804 4th.

FAMILY FOOD RESERVE INVESTMENT — Food for a year delivered free in Lubbock and surrounding communities. Good variety requires no refrigeration. Nitrogen packed for long term storage. The simpler life foods from Arrowhead Mills — $436. Call or write local distributor for more information. Southwest Natural Food Reserve, 5601B Aberdeen, Lubbock, Texas, 79414. (806) 792-2962. Monthly storage plans available for as low as $30.

12. Loans

FINANCING AVAILABLE
Long Term Farm, Ranch, Commercial. Also Refinancing.
LUBBOCK MORTGAGE COMPANY, INC.
1220 Broadway, Suite 505
Lubbock, Tx
762-0523

MONEY to loan on any worthwhile venture. $100,000 and up. 792-6178.

MONEY Loaned on guns-TV's-Stereos-Tools-Jewelry. Empire Pawn & Jewelry. 1120 19th.

PRIVATE Party will buy 1st & 2nd Lien notes on Real Estate. 799-0934.

BUSINESS Loans To Start or Expand. Refinanced, any amount, any purpose. (806) 839-2569.

THINKING About starting your own business, buying an existing business or financing your current business? Call Resource Capitol Company, 806-792-9954. Specialist in SBA Loan Packages.

FUNDS available for venture capital, factoring, accounts receivable, commercial leasing, farm equipment, buildings, etc. 765-6058. Cardel Co. Box 825, Lubbock 79408. Staff Broker positions available.

13. Money Wanted

HELP Wanted. Insurance rater. 3 years minimum experience in personal lines home owners & auto. Contact Paul Godwin, 795-9321, 8:30am-5pm.

Business Services

15. Building Services

ROOFING
All kinds, specializing in leak repairs. Flat roof. Wood shingles.
Doyle 744-0444

Business Services

15. Building Services

CUSTOM Painting. Spray or brush, accoustic ceilings, exterior, interior, stain, free estimates. 885-2459, 885-4850.

SMALL Concrete jobs — Evenings & weekends. Reasonable, free estimates. 762-5030.

SAVE ENERGY!
We install storm windows, storm doors, solar screens.
Lubbock Screen and Energy
797-3775 799-8879

CONCRETE Work — slabs, drives, walks. Small jobs. Tractor work. Free Estimates! 744-0507.

WOOD Fences Built & Repaired. L & S Fence, 792-8691, 797-0433.

KING'S CUSTOM TILE
Tile — Formica — Marble
Kitchen & Bath Remodeling
Shower Repair
Free Estimates! 799-8109

DOOR SERVICE. Have you had new carpet installed? Don't ruin your investment. Doors trimmed over carpet. We also sell and hang inside and outside doors. Lin Tyler. 797-9007

ROOM Additions, garage conversions, paneling, ceiling tile, storage houses, cement work. 765-6408.

WOODROW PUMP SERVICE
Drilling & Pumps, Electrical
5 Year warranty
Financing Available
Master Charge & Visa
863-2204 (local)

BROTHERS Roofing — Christian Rooters. Reroofs, leaks repaired. 795-6217

PAPER Hanging — Painting — Tape & Textoning. Free Estimates. 799-5224.

ROOFING And Repair — All types guaranteed, free estimates, references. Walker Roofing, 744-0596, local 873-3412

CERAMIC TILE
Floors, baths, shower repairs, free estimates.
799-7258

ROOF Repairs, tar & metal. 5 year guarantee. 747-5860.

PAINTING. Commercial and residential, interior and exterior. Quality work. Free estimates. 797-3304, 797-2043.

QUALITY Concrete Work — No job too small. Satisfaction guaranteed. References. W&W Concrete Contractors. 792-5335, 793-9484.

TAPE, bed, textone, accoustical spraying, brush-spray painting, remodeling-repair. Lewis, 799-5186.

REMODELING and add-ons. 20 years experience in Lubbock, out of town welcome. Loyd's Cabinet Shop. 832-5862.

ALL Types roofing and repair. Guaranteed workmanship. Insured. Allen Brown Roofing. 797-3094.

LUBBOCK BACKHOE
Septic Systems, Basements, Trenches, Dirt Hauling.
Free Estimates
Call 799-5660

NEVER Paint Again — Free Estimates made for installation of USS Steel Siding with insulation. Also Eave Covering Systems. Call anytime, 744-3574.

H&H CABINETS
Complete kitchen remodeling. Cabinets — Electric — Plumbing — Appliances — Formica — Vanities. Free estimates — Call 799-5372.

REMODELING & Addons of all types. Cabinets. Trim work. Bonded. Free estimates! 799-1724

CAPITALIZATION GETS ATTENTION! ASK YOUR CLASSIFIED ADVISOR HOW TO USE CAPITALIZATION IN YOUR CLASSIFIED WORD ADS TODAY!

STORM Doors — Windows. Competitive prices. Free Installation. Thresholds. Weatherstripping, doors installed. 799-7868.

EXCELLENT Painting, all work guaranteed, exterior and interior, resident and commercial, acoustical ceiling taping, paper, vinyl. Free estimates. 23 years experience. 795-2466.

CONCRETE Work — Driveway & patios. Call anytime. Jimmy Roberson. 762-5768.

PAINTING — Exterior-Interior, Residential-Commercial. Acoustical ceiling, taping, paper, vinyl. Robert, 745-5042.

GAS LEAKS
HEATER SERVICE
WATER HEATERS
Complete plumbing, heating, and air-conditioning service.
Ray Allen Plumbing, Heating & Air-conditioning
797-9393 9-27

CONCRETE WORK
Patios, sidewalks, driveways, flowerbed curbs, in business for 18 years in Lubbock. Call:
BILL MILES 792-4283
or 762-4675
LUBBOCK FOUNDATION COMPANY

SEPTIC SYSTEMS
State approved! Ditching & Backhoe work. Mastercharge & Visa accepted. Free estimates!
M & M BACKHOE
744-4822 744-3256 10-2

Business Services

15. Building Services

ROOFLEAKS Repaired. All kinds, composition shingles installed. Free estimates. Lee Parrish, 765-9654.

CEMENT, floors, drives, walks, stucco repair. Call Bill 793-9730.

SEPTIC SYSTEMS
State County Approved
(Concrete Tanks) Reasonable
Basements dug
GENERAL BACKHOE SERVICE
For Estimates call
T.W. KIRKPATRICK
797-2518.

HEATING, Plumbing, Refrigerated Air Conditioning. Bonded Master Plumber. All work Guaranteed. 745-3189.

R & S REMODELING. Additions, repairs, texturing painting, paneling, carports, patios. 765-6421, 797-3791.

SEPTIC TANKS
(Concrete)
Approved Systems
Drain-field lines
Backhoe Work
Ditching — All types
25 Years Experience
JOE BEAVERS
799-7681

STUCCO Dashing, concrete work, brick blocks, painting, patch repair. Storm cellars. 744-5077.

J'S HOUSE Repair. All types repair. No job too small. 747-6890. 2006 45th.

CONCRETE Work — Walks, Driveways, Patios. Brick Repair — Exterior painting. 744-3963.

CARPENTRY. Free estimates, insurance, remodeling, repairs, additions, patios, work guaranteed. 745-4398.

SOBER — Reliable. All types home, office remodeling, paneled, sheet rocked, painted. No job too small. 795-1103.

CONCRETE Work — Big or small jobs. Free Estimates! 744-1142, 885-2259.

ROOFING, composition shingles, new and reroofing repairs. Free estimates. 793-1736. Tosi & Sons Roofing.

STOP PAINTING FOREVER
5 COLORS
Cover exposed wood on home with United States Steel Building Products.
Free estimates
Call 797-6559
Gill Construction Co.

ADDITIONS, remodels, repairs, creative carpentry, reasonable rates. D. Halley, 747-4175.

REMODELING — Plumbing — Heating — Carpentry — Formica — Painting — Electrical — Roof Repairs. 797-3045. Answering service 747-8041. Southwestern Remodeling.

PAINTING
Interior-Exterior
Brush or spray
Taping-Acoustical-paneling
LEE GULLIOT 799-1356

EXPERT Remodeling & home improvement. Bonded — General Contractor. References. Wendell P. Holt, 797-4638.

ADD A Room — home remodeling Contractor. Call anytime, 762-4271.

PAINTING. Exterior — interior. Pre-paint repairs. Free estimates. Day or night 744-5930.

PAPERHANGING. Allow me to give your home a womans touch. 799-0394.

RESIDENTIAL Chain link fences installed and repaired. Financing available. Falcon Fence Co., 799-7945.

CUSTOM Built storm windows & doors. Save money on fuel bills this winter. Falcon Enterprises. 799-7945.

ROOFING
All kinds, specializing in leak repairs. Flat roof. Wood shingles.
Doyle 744-0444

CONCRETE work, walks — drives — patios — stuccoing — dashing — brick & block repair — patch work. Will travel. 747-0698, 744-3263.

HOME repairs — Roof repairs — interior and exterior painting. Acoustic texture. Complete remodeling. Free estimats. 799-3123, 793-0973.

WALLPAPER SPECIALIST. Travis "J" Jenkins. Taping, texturing, painting. 762-8337. Commercial — Residential.

BRICK Repair — All types. 28 years experience, free estimates. 873-3457, local.

MINOR Home repairs and other repair work — Reasonable rates. Dean Wylie 799-8545 after 5pm.

CONCRETE Work. Floors, Driveways, Walks, Exposed Aggregate, Etc. Kenneth W. Wright, 795-3984.

MARK'S Welding Service — at Acuff area. Fences, trailers and general welding. Mark Lamprecht, 744-4996 or 765-7944.

PAINTING, inside and outside. Signs. Ed Thomas. Call 765-5217, 747-3048.

HOME Maintenance Service — Specializing in small jobs. Experienced, reliable. Call 793-3915.

HOUSE Painting — Inside & outside. Free estimates. Phone, 744-6442, Johnny Gladney.

WALL PAPERING. Residential or commercial. Free estimates. R. I. Graves. 797-3832.

PLUMBING. Heating, air conditioning. Best Rates. Work Guaranteed. 100%. 795-8229.

FORMICA. Cabinets, vanities, ceramic tiles, remodeling, refinishing, painting, paper hanging. Free estimates. 745-4609.

Business Services

15. Building Services

BACKHOE
JACKHAMMER
DUMPTRUCK WORK
Fill dirt, gravel, caliche hauled & levelled. Lots cleaned, trash hauled.
BOBBY EVANS
744-6112

S & J ROOFING, insured, free estimates. Reasonable prices. 797-9271, Or 866-4636.

HOUSE Painting, small carpentry repairs. Reasonable and dependable. Eugene, 797-9563.

CARPET Installation — Repairs, restretching, experienced. Fast Service! Daniel, 763-2395 anytime!

CONCRETE WORK — Slabs, walks, drives, expose. After 6PM. Call 763-8883.

ROOFING
Residential — Commerical
All Types Roofing Repairs
Free Estimates!
15 years experience in Lubbock County. All work conditionally guaranteed.
DOUBLE T ROOFING
24 Hours 765-8131

CERAMIC TILE
Shower Repairs, Complete Baths, Brick & Quarry Floors and Patios.
FREE ESTIMATES!
795-1318

PETE'S Plumbing — Heating and Cooling. 24 Hour Service. All types plumbing, sewer & drainage cleaning. 747-5403.

CONCRETE — Driveways, sidewalks, exposed rock. Also, carpenter work. 762-2140.

QUALITY Storm Windows & Doors — Custom made and installed. Insulation, steel siding. Free Estimates! 744-3551, 792-0535.

CUSTOM Storm Windows, storm doors, solar screening, free estimates. Jerry 792-0197, 792-9232.

CARPET Installation & Repairs — On new and used carpet. 762-4161.

H & H TILE & FORMICA
●Formica-Ceramic Tile
●Marble Tops
●Kitchen & Bath Remodeling
FREE ESTIMATES
ANYWHERE
Call 799-5372

PAINTING, interior-exterior, acoustic ceilings, wall repair. References. 763-0835.

REMODELING & New construction. Additions. Patio Covers. Concrete. Painting. Cabinets. Richard Land — 797-8620.

CONCRETE — Sidewalks, driveways, flower beds, curbs. 25 years experience. Ken Akers, 866-4401, local.

REMODELING, any size. Framing work. 745-5961.

CONCRETE WORK
Hopper bottom tanks, boot pits, dump pits, all types of flatwork.
ANYWHERE — ANYTIME
RAY JOHNSON —
746-5165

PAINTING Contractor. Interior or exterior. Experienced. Low prices, free estimates. 762-8248 or 762-4280.

GENERAL Remodeling and repair. Formica work; custom cabinets. Free estimates. Call 892-3077 days. Call 762-1827 after 5:30pm.

ALL types painting, large or small, work guaranteed. Leo Baker, 885-4998 after 3pm. Local.

FORMICA Tops, residential & commercial. 12 years experience. Free estimates. Immediate service. 744-1081, 863-2556.

HOUSES PAINTED CHEAP
2 capable and experienced Tech students will paint your house by bruch and roller. Job guaranteed done in a week at lowest price in town.
Call Jim or Don for estimates.
747-6644.

INDIVIDUALLY Designed fireplaces. Fireplaces by Artistic Design. 795-4747.

CONCRETE WORK
All types concrete work
Don Dillon 797-6906

PAINTING — INTERIOR, EXTERIOR. Acoustical ceilings and texturing. Free estimates. Call 795-9379.

ROOFING, all kinds of roofing done, flatwork, composition shingles, wood or shake. All work guaranteed. 745-5903.

FORMICA. Cabinets, kitchen-bath, remodeling. Repair. Ceramic Tile. 744-6781, 745-6754.

FENCING — All types of fences built & repaired. Wood & chain link. Free estimates. 792-7988.

PAINTING, Interior, Exterior, Acoustic Ceilings, some repair. Free estimates. Afco Enterprises. 797-0600.

T & T DRILLING
House well, irrigation well, test hole, pump sales & service. Some financing available.
SKEETER RUDDER
TUCKER RUDDER
744-4298

CERAMIC TILE
Shower repairs. Complete bath remodeling.
LARRY O. HOLLAND
792-8812

STORM Windows, sold and installed. Prices based on number units ordered. 799-5604.

16. Building Materials

STEEL
NEW & USED
(806) 745-4195
8 A.M. to 5 P.M.
ANGLES, CHANNELS, FLATS, PLATE, BEAMS, SHEETS, TUBING, PIPE, EXPANDED METAL
RANDOM STEEL SALE
Plate, Sheets, Angles, Beams, Used Pipe, Etc.
VERY LARGE INVENTORY!
SAVE NOW!!
RE-MESH & RE-BAR PRECUT
COTTON TRAILER KITS
COTTON TRAILER WIRE
American Made BAILING WIRE
LUBBOCK STEEL & SUPPLY
62nd & Quirt
Lubbock, Texas
A Division of Lubbock American Iron & Metal, Inc.
"Serving The Man On The Land" 9-20

Business Services

16. Building Materials

QUALITY Plastic Pipe and Fittings for less! NSG Approved Home Sprinkler, Sewage Systems. O'Tool Plastic Pipe Company, Erskine and Q. 762-1822, 762-8387.

ABERCROMBIE LUMBER CO.
4th & Ave. H 763-5224

Shingles 3 Tab while they last	**$19.95**
Roll Roofing	**$4.95**
Felt Per Roll	**$2.95**
30 Gal Water Heaters Glass Lined, 5 yrs.	**$89.50**
1/2"C.D.X.	**$7.95**
Damaged Doors	**$3.95 & Up**

CASH & CARRY SPECIALS

GAF White Self Sealers	21.99
Lone Star Cement	3.99
White Commodes	39.95
30 Gal. 5 yr W. Heater	94.50
USA Nails 50# 8 & 16 Bx	19.95
1x12 #3 resawn 6/4	33.95
1/2" Rebars 100 lin. ft.	16.95
White Latex Paint OS & IS	6.95
Roofing Nails 50 #	29.95
1/2 Sheetrock #1	3.29
Remesh 750' roll	43.95
1/4" AD Fir Plywood	9.69
5 Gal. Plastic Roof Cmt	11.95
100# Roofing Asphalt	9.49
15# Felt Import	6.95
15# Felt USA	9.95
GAF Timberline Shingles	53.95
8x8x16 Concrete Blocks	79
72'x2" Poultry Net 150	27.95
3 1/2" & 6" Insulation	
6' White painted picket	69
Cedar Shingles & Shakes	

SLATON LUMBER
828-6255 10-4

ANCHOR
STEEL & SUPPLY INC.
PRIME — RANDOM
806-747-2999
2401 Erskine
P.O. Box 5191 79417
Angles-Flats-Plate -Sheets -Square Tubing -Pipe -Chanel -Rounds -Beams -Expanded Metal
COTTON TRAILER STEEL
3" Channel $19.95cwt
2x2x3/16 angle $19.95cwt
4" 1/4 wall Sq. Tubingx42'
3/8 — 3/4 Rebarx20'
Remesh
BARGAINS GALORE
FOR SERVICE-PRICE & DELIVFRY
CALL 806 747-2999 9-19

GREAT PLAINS STEEL & SUPPLY, INC.
407 AVE. G
(806)747-4694
LUBBOCK, TEXAS 79452

No. 3 Rebar x 20'
No. 4 Rebar x 20'
6x6 10 10 Wire Mesh
1 Lot Merco Roof Deck Various Lengths
1 Lot Angles, Flat & Sq. Bar
1 Lot Square & Rectangular Tubing
1 Lot Rounds 2" thru 4 1/2"
1 Lot Wide Flange (Stub) Beams 12" thru 18"
Most of these items priced well below today's market!
Many more items in stock.

CALL SLICK, DON OR JOHN ON THESE UNHEARD PRICES & SERVICE!!
"If you don't want to sit and cry, Check with us before you buy!!" 9-1

VEAZEY
Cash Lumber Co
Dial 747-3118
2701 AVENUE A
● VEAZEY CASH LUMBER COMPANY ●

STUDS 2x4 Pre-Cut Each	**99¢**
PRIMED SIDING Smooth No. 1 16 Ft. Pc.	**4.37**
SCREEN DOORS 5 Panel 1-1/8" Thick	**16.89**
PLYWOOD EXTERIOR 3/8" SHOP C.D. Yellow Pine	**6.69**
LUMBER SHORTS 2x4-4' .50 2x6-4' .76 2x4-6' .75 2x6-6' .99	
DOORS 24" Interior Mahogany	**13.20**
32" Interior Mahogany	**15.28**
DOOR UNITS 24" Interior Pre-Hung	**26.85**
32" Interior Pre-Hung	**29.10**
32" OR 36" Exterior Pre-Hung	**48.65**
LUMBER 2x4 100 Linear Ft.	**13.95**
2x6 100 Linear Ft.	**19.95**
PARTICLE BOARD 3/8" SHOP Per Sheet	**2.89**
INSULATION 3 1/2" x 16" Per Bag	**8.40**
WALL PANELING Number Two Per Sheet	**2.89**
POST 2"x6 1/2' Treated	**98¢**
STORM DOORS Aluminum Welded Tempered Glass	**49.95**

Business Services

16. Building Materials

PAINT — $2.00 Gallon. Nails, $15 per 50 pounds. Paneling nails, .55 box. 6' aluminium patio door, $100. Used door, $3 and up. Sinks, lavatories, miscellaneous electrical supplies. Contractor's Salvage, 511 Broadway. 744-6086.

FARM DISCOUNT STORE
763-6413
LOW, LOW PRICES
FREE DELIVERY IN CITY
CASH SPECIALS
COURTEOUS SERVICE ● COURTEOUS SERVICE ● COURTEOUS SERVICE ● COURTEOUS SERVICE ● COURTEOUS SERVICE

PARTICLE BOARD Rejects, Each	**2.10**
CORRUGATED IRON Heavy 29-Ga. 6' thru 12' Per Square	**25.95**
WALL PANELING Prefinished No. 1	**4.35**
ROOFING T-Locks, White, Per Square	**25.95**

NOW IN STOCK!
1x4 No. 2 Yellow Pine
1x6 No. 2 Ruff Yellow Pine

WE BUILD DOOR UNITS & ROOF TRUSSES

STORM DOORS 32" or 36" with Safety Glass	**49.95**
STORM WINDOWS All Stock Sizes	**19.95**
CEDAR SHAKES 24" Length Per Square	**49.95**
INSULATION 3-1/2"x16", 80 Sq. Ft., Per Bag	**8.80**

9-19

EL RAY
HOME IMPROVEMENT SUPPLY CENTER
1502 Erskine Road
763-0404
FREE DELIVERY IN CITY LIMITS
CEDAR AND SPRUCE FENCES INSTALLED FOR FREE ESTIMATE CALL 763-0404

PRE FAB FENCE SPECIAL

6x8 Spruce Fence Sections	
1x4 Gothic Points	19.95
2x3x8 Spruce Rails	1.09
1x4x6 ft. Spruce Pickets, Ea.	.52
2x3x7' Cedar Rails, Ea.	.99
1x4x6' No. 1 Cedar Pickets	1.09

GP GEORGIA PACIFIC PREFINISHED PANELING

Hickory, ea.	3.49
Wood Birch Panels, ea.	6.99
Dark Old World Birch, Ea.	10.99
Barn Plank Panelling	15.95

AS SEEN IN FAMILY WEEKLY

PRIMED MASONITE EXTERIOR SIDING

12"x16' Smooth	3.89
12'x16' Ruff	4.09
4x9 Smooth	8.99
4x8 Stucco	9.39

EASTERN CEDAR SHINGLES
Per Square 39.95

PRE-FINISHED PANEL SALE
Select from over 100 different selections.
STORE HOURS
7:30 AM — 6 PM MON.-FRI.
7:30 A.M. — 5 PM SATURDAY 9-19

JACK FRY
762-0333
1601 ERSKINE RD
CASH & CARRY
●FRIENDLY SERVICE ●FAST DELIVERY ●FRIENDLY SERVICE ●FAST DELIVERY ●FRIENDLY SERVICE ●FAST DELIVERY

DAMAGE SALE
Many sizes & types Damaged Doors $1.00 & UP
Prehung Door Units From $10.00
Prehung Aluminum Storm Doors From $25.00
Prehung Aluminum Screen Doors, Each Only $13.00
Damaged & Discontinued Ceiling Tile From .... 5¢ Sq. Ft.
Many Other Items
1/2 Price or Less!

POSTS

4x4x7' Treated Square	**$4.29**
4x4x8' Treated Square	**$4.89**
3 1/2 x6 1/2" Round Treated	**$2.45**

HARDBOARD EXTERIOR SIDINGS

4x8 Wood Textured w/Groove	**$8.89**
12"x16" ft. Wood Textured Lap	**$3.89**

ADDING ON?
Remodeling? Repairing? Reliable Craftsman Referral
SEE FRY BEFORE YOU BUY

Business Services

16. Building Materials

HEAVY Beamed Timbers — random lengths. See at — Flea Market — 2323 Avenue K. Thursday through Sunday.

17. Misc. Services

LAWNS. Mowed, alleys and lots cleaned, trees trimmed, hauling, 10 years experience. Jeff Wilcox, 747-4065 after 4PM.

SPRAYING, tree & shrub pruning. Free estimates. Evertree Services. 799-1451.

MOWING
SHREDDING
DISCING

Lots to 50 acres, have tractors — will travel. Tom Noble, 795-0360

WE Do Tree & Flower Bed Work. Clean up & Hauling. Free Estimates. 763-7830, 744-3708.

WEED Shredding, vacant lots. 744-9605.

"24 HOUR" MOVING SERVICE

We specialize in Furniture Appliance and Office Moving One item or Truckload Quick!! Reasonable!!

747-6161

STUDENTS need work — Hauling. Tree work. Cleaning. Odd jobs. Reasonable rates! 799-5357.

COMPLETE LANDSCAPE SERVICES
SHADE—MASTERS
Design, Construction
Planting, Fertilizing
Pruning, Spraying
Tilling, Sub Matic Irrigation
745-2585 745-1792

ROTOTILLING

Experienced, reliable, satisfaction guaranteed. Reasonable rates. Call 792-4763. After 5pm, call 795-5722.

MOWING & Edging. Alleys cleaned. Raking yards. By Veteran. Thomas J. Olson, 744-3812.

TROYBILT ROTO-TILLING
Trees Trimmed & Removed
Flowerbeds & Alleys Cleaned
Mowing
762-2660 797-6236

EXPERIENCED. All kinds of yardwork, roto-tilling, trees removed, flower beds, odd jobs. 744-5990, 792-1483.

LAWNS Mowed & Edged. Rototilled, Troybilt Tiller. Also clean alleys. 795-6628.

YARD Work; edging, flower beds, clean alleys, commercial—residential, hauling, mowing. 765-8207.

PLOWING and Shredding. C. A. Austin, 762-1917.

OLD yards cut down. New yards installed. Top soil, fill dirt, grading, leveling. D.L. West, 746-6401.

CUSTOM Van Carpet and Upholstering Cleaning. Reasonable priced. Call 792-3369 today!!!

YARD Work — Clean outside buildings, alleys, hauling, flowerbeds. Daniel Garza, 747-6867.

EXPERIENCED Yard work — Specializing in Trimming, cleaning flowerbeds, alleys, garages hauling. 763-6273.

NOTICE: Top soil, crushed caliche, gravel. 797-8614. 763-8101.

TREES taken out, pruning, hauling, clean up work — garages, yards, alleys. 746-5888.

TREES, shrubs, stumps removed. Trimming, topping. For free estimates, call Rogers, 746-5509.

TREES Cut Down — Shrubs Trimmed — Rototilling — Hauling — Miscellaneous — Reasonable Rates — 744-7437.

CARPET installation. Commercial, residential. 763-4745.

WE Haul anything — You Name It — I Haul It. 763-4506 Call John or Louie.

LIGHT Hauling, anywhere, anytime, furniture. Clean-Up. Reasonable rates. 795-7989. 792-1037.

LIGHT Hauling, tree work, flower beds, clean-up jobs, alleys and garages. 799-2593.

TWIRLING Lessons — I have 5 years experience. $2.50 hourly. 792-8699 after 6PM.

AUTO seat covers. Glen Edge Upholstery, 5425 S. Frankford, 793-9947.

18. Professional Serv's

NOW Doing automobile upholstery. Glenn Edge Upholstery, 5424 South Frankford, 793-9947.

CARPET & Upholstery cleaning. Satisfaction guaranteed. Superior Cleaning Service, 765-5354.

CHRISTY'S Dirty house cleaners, professional cleaning, by desperate Tech Student. We clean houses, apartments, and offices. 792-8464.

TYPING service, 18th & K Building, 1717 Ave. K, 747-0891.

UPHOLSTERING, 32 years experience, all work guaranteed, Glenn Edge 793-9947, after 5PM 792-0728, 5425 South Frankford.

MAID Services. Do house cleaning of all kind. 765-8704.

MOVING? SAVE $$
Day & Night
Furniture
MOVING SERVICE

Experienced in furniture, appliances & office moving. 1 item or houseful. Fast & Reasonable rates. Free estimates.
741-7029, Lubbock
832-4061, Shallowater

APARTMENT & RESIDENCE MAINTENANCE SERVICE — appliances, heating, air conditioning, plumbing, painting, carpentry, carpet laying. 762-6774.

ELEMENTRY Teacher With all level certification in reading will Tutor grades 1-12. Call 795-8519 after 4:30.

I WOULD Like to clean your home or apartment. Experienced. References. 795-2466.

EXPERIENCED Welding Service — Have own welder — Will travel! Reasonable rates! 892-2854, 892-2064.

BOOKKEEPING & Typing in my home. Pick up and delivery. 792-8691.

LIVE-IN Maid, will do light housework after 2:30. References. 747-0711.

BOOKKEEPING & Tax Service — 12 Years Experience. Reasonable. Pick-up & Delivery. 797-0344.

SERVICEMASTER Of Lubbock. Professional Cleaning — carpet, furniture, floors, walls, housewide cleaning. 793-8207.

BOOKKEEPING And Tax service. Degree, 5 years experienc pickup and delivery. 792-1930.

CARPET Cleaning Service by Dandy Dan. Free estimates. Reasonable Prices. 799-1155, 744-5612.

19. Women's Column

SEWING & Alterations — Men - Women -Children's Clothing. Also, mending. 797-3108 — Fast Service.

EXPERT Alterations, custom sewing, and dressmaking. Fast service, call after 6pm, 795-3611.

DRAPERIES — will make your drapes! Large selection of samples. Good work! 2418 23rd, 765-6819.

PROFESSIONAL Alterations for business or individuals. Moore's Alteraton Service, 799-1547.

LIGHT Housework, cook noon meals for elderly couple. 792-6862.

20. Child Care-B'y Sit.

MIDTOWN Child Care — Kindergarten Programs. Balanced meals. Snacks. Monday-Friday. 1916 14th Street. 747-4720, 797-8522, 744-9862.

LICENSED Child Care — 18 months-5 years. Near Tech and TI. Drop-ins welcome. 763-9866.

CARE — Ages 2-5. Licensed. Near Quaker. Drop-ins welcome! 4708 31st. 793-2239.

BABYSITTING — My Home. Highway 2528 Area. Permanent. Evenings & weekends. Reasonable rates! 763-6790

Business and Financial

20. Child Care-Baby Sit

REGISTERED Childcare — my home! Ages 2-5. Fenced yard. Hot meals. Reasonable! 745-1613.

BABYSITTING in my home, 18 months and older. Plenty of experience. 793-8147.

REGISTERED child care, my home, 1 opening available. Quaker & 34th vicinity. 792-0186.

BABYSITTING, 26th & Quaker. Near St. Mary's, have 2 children of my own. School pickup. 799-2452.

CHILDCARE at night and after school. Near 32nd — Memphis. 795-1710.

TENDER Loving Care — $6.00 per day. Parsons area. For more information call 795-0888.

REGISTERED child care, weekly and drop-ins, day or night welcome, 48th & Indiana. 792-8646.

BABYSITTING, days, Monday-Friday, preschool age, west of Camelot trailer park. 797-4108.

NEED Mature Responsible, Reliable Lady to take care of 16 1/2 month old boy. Must have own transportation. Located at Buffalo Lakes. Day, 763-5351 ext. 241, 244. After 6, 763-6680.

NANCY'S Nursery. Monday-Friday. Individual attention. Home atmosphere. Pre-school classes. Licensed. 799-6244, 66th & Indiana.

BABYSITTING In my home, Monday-Friday from 6 to 6. Also do ironing. For more information call 793-8512.

MAMA Lois' Nursery School. State License. Excellent. Reasonable. Busy happy children. 762-8014.

BABYSITTING In my home. Licensed, near Stubbs. Day or nights. Drop-ins. 792-3534, 4706 39th.

29th & QUAKER — Let us Care for your Little Rascals. Loving Care. 792-3696, 799-8269, 745-7048.

WOULD Like to Babysit in my home. — Plenty of experience. 2 Children of my own, ages 7 and 5. On 38th between Slide & Chicago. 797-1998.

CHILDCARE At night, 5715 68th. 799-3041.

CHILD Care. Anytime. In vicinity of 41st & Avenue Q. 762-2769.

CHILDCARE. Licensed. Pick up & delivery at Bayless. 745-1338.

NEED Reliable person for babysitting & light housekeeping. Must have own transportation. Call 797-4067.

LICENSED, experienced, would like one small infant, Monday-Friday, 744-5548.

REGISTERED Daycare in Home. One meal and snacks. For information call Becky, 793-7201.

Employment

22. Of Interest Male

AIRCRAFT and Power Plant Mechanics. License required. Apply Horton Aero Service, Inc. 763-5101.

DRIVING JOB
Deliver Pizzas
Part time, nights

Great work schedule for students or moonlighters. Must have a car, and be at least 18. $3.10 per hour + mileage allowance.
Apply 2227 19th
or Call 747-2468
PIZZA EXPRESS

MATURE Salesman for men's department. Experienced. Salary open. Professional Placement Service, 4901 Brownfield Hwy., 795-4494.

EXPERIENCED salesman for grocery brokers. $800 + expenses. Professional Placement Service, 4901 Brownfield Hwy., 795-4494.

INSURANCE Agent. Selling and collecting. $1200 +. Professional Placement Service, 4901 Brownfield Hwy., 795-4494.

ASSISTANT Manager Trainee. 2 years college. $12,500. Professional Placement Service, 4901 Brownfield Hwy., 795-4494.

CABINET Contractors, ready built houses. 763-5323.

JOBS — Full or parttime, cleaning offices. Must be over 25, good work record. Valentine's, 1961 Texas.

CULTURED Marble Manufacturing Company needs Production Foreman and experienced Production Workers. Apply at 319 E. 40th. Phone 744-2671.

WANTED recent college graduate, highly motivated, able to assume responsibility and free to travel. 762-7604.

WANTED: Experienced TV serviceman. Ross TV service, 762-4061. Evenings, 799-1775.

UNBELIEVABLE Opportunity! If you're married, 21 or older, and desire excellent part time income, call Lin Tyler for appointment, 797-9007.

1 IH EXP SHOP FOREMAN
2 IHC EXPR. MECHANICS
1 DEERE EXPR. MECHANIC
Uniforms, hospitalization furnished. Paid vacation & sick leave. We need the Best People & pay the Best Salary.!
ANSON IMPLEMENT CO.
Anson, Texas (915)823-3285
Nights: (915)823-2160

EXPERIENCED MECHANIC

For the following work: Must have experience in repairs & maintenance of 3208 Catapillar Diesel engine, ignition & general repairs. Good benefits, good salary, steady work year round, paid holidays & vacations.
Call 763-1233. 8-25

TEXEL STEEL, INC.
Hiring
WELDERS

- Good pay
- Good fringe benefits
- Good working conditions

Apply in person:
711 Erskine Avenue
Lubbock, Tx. 10-13

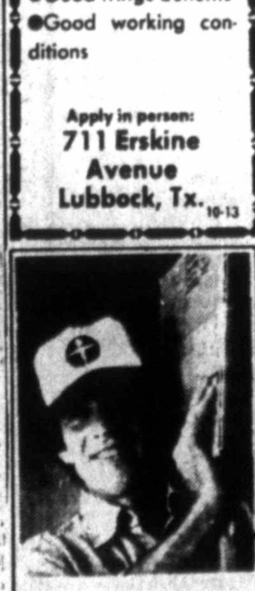

MAKE MONEY

Make the extra money you need Work when you like. Get paid daily. General laborers needed. Stop by and apply today or come in the morning at 7:00A.M.

MANPOWER
34th & Canton
An equal opportunity employer 10-12

Employment

22. Of Interest Male

Needed Immediately!
- Licensed Plumbers: Repair & new construction
- Heating & Air Conditioning Servicemen
- Duct Installers

GIBSON PLUMBING, HEATING & AIR
5279 34th 797-4152

EXPERIENCED MILLWRIGHT WELDERS Needed. Apply Fields Engineering & Equipment, Inc., 2229 34th St.

CAPITALIZATION GETS ATTENTION! ASK YOUR CLASSIFIED ADVISOR HOW TO USE CAPITALIZATION IN YOUR CLASSIFIED WORD ADS TODAY!

NEED experienced, licensed repair plumber, heating and air-conditioning experience helpful. Paid vacation, paid insurance, paid uniforms, excellent pay for right person call 894-7341, or after 6pm 792-0947.

GET Paid today for the work you do today. Jobs available. No fee. Can start immediately. Report 7:30 a.m., Monday-Friday. Lubbock Temporary Help Service, 6413 University. 792-3878.

NEED qualified person to work in Farm Supply store and drive fertilizer applicator. Good salary. Acuff Farm Supply, 842-3261.

ROUTE SALES

Starting salary $200+ per week, all established routes, paid vacation, 7 paid holidays, paid hospitilization, must be High School graduate, apply in person, Lubbock News Co., 1001 Ave B.

BUSBOYS, immediate day & night shifts available, apply International House of Pancakes, 19th & University.

NIGHT Ginner & Night Scale clerk needed. Posey Gin Inc, 828-6084.

RANDOLPH MANUFACTURING Has the following positions open for experienced Machinist. Engine lathe, automatic turret lathe, tape lathe, drill press operator. You must have a good work record. Excellent benefits. Paid vacations, holidays, insurance and profit sharing.
Apply in person
8-5, Mon-Fri.
1110 N. Avenue T

AUTOMOBILE Salesman needed. Apply in person — J.W. Haislip, Pollard Friendly Ford, Loop 289 & South Indiana. No phone calls please!

EXPERIENCED John Deere Parts Personnel. Paid vacation, sick leave, hospital & life insurance. Call after 6PM, (806)257-3785.

WAREHOUSE & Delivery help wanted. Full & part time. Minimum requirement, high school education. Apply at 1940 Ave G.

WANTED: Semi drivers for hauls. Only hardworkers need apply!! 2 weeks on, 1 off. 505-359-0341.

NEED Combine operator, run Massey Furgison Combine. 998-4788, 998-4236 or 998-4220 after 6.

NEED experienced Chevrolet working shop foreman. Prefer GM experience. Sorensen Chevrolet, 806-227-2050.

NEED person from Arnett-Benson area to work 2-3 hours each day. Yard maintenance. 792-2456.

SERVICE Technician needed by Orkin, world's largest pest control company. No experience necessary, we will train. Liberal benefits. Opportunity for advancement. Apply 4820 Frankford Ave.

Fee Pd. Personnel Manager, good experience required Mfg. exp. helpful. to 20K.
Key Personnel Consultants
4023 34th 10- 793-2535

FRAMERS & PIECE WORKERS
Work in Midland area.
Contact:
HART CONSTRUCTION
915-682-4553 915-697-5668,
9-5 Weekdays Eves.-Wknds.

EXPERIENCED TRUCK DRIVERS NOW

Must have good driving record, must know Lubbock, year around work, good salary & benefits.
Call 763-1233 8-25

EXPERIENCED MILLWRIGHT WELDERS NEEDED

Experienced personnel in field erection of feed & grain mills & oil mills.
745-5408

MACHINISTS
Immediate Openings

for Experienced Machinists on engine, turret lathe & PJ 400. We have very competitive salaries & benefits to offer if you have the experience. We work a regular 45 hour week.
Apply in person:
TAIT A&C PUMP
1201 EAST 50th
Lubbock, Texas 10-11

MAINTENANCE WELDER

Need Immediately
Pressure Coded
Pipe And Structural

GOODPASTURE, INC.
P.O. BOX 1008
Dimmitt, TX 79027
AC 806-647-2121
Call Collect

Manufacturer of Liquid Nitrogen Fertilizers
Excellent Benefits
Permanent Employment
10-14

ROUTE SALESMAN
- EXCELLENT SALARY
- GOOD OPPORTUNITY
- NO EXPERIENCE NECESSARY
- 5 DAYS, MON.-FRI.
- FREE HOSPITALIZATION
- LIBERAL VACATION
- 6 PAID HOLIDAYS
- CREDIT UNION
- RETIREMENT PLAN

APPLY IN PERSON
6101 AVENUE A
Equal Opportunity Employer 4-20

Employment

22. Of Interest Male

EXPERIENECED Parts Man wanted. Starting $10-$12,000 per year. Excellent benefits. Call 763-5939.

GRAYSTAN Construction Health Care Facility contractor needs trim carpenters. Before 5PM, (806)495-2541. Evenings, 793-9851.

SPECIAL Opportunity — $500 — $1,000 Monthly! 4-5 hours weekly. Family man, over 21. Call Jim Irvin, 793-5723 or 763-0061.

SHOP & Mechanic's Helper — Needed!! Must be over 21. Commercial license. Good driving record. Mechanical experience helpful but not mandatory required. Equal Opportunity Employer — 1501 North Gary.

ASSEMBLERS needed — Inside work. Good hours. Advancement. No layoffs. Needed at once! 763-7560.

NEED Experienced Welders — Howle Trailer Sales — located 1 mile east of Loop 289 on Highway 82-62 (Idalou Hwy). No phone calls, please!

BUS Boys — Dishwashers. We are in need of someone who wants to work. Apply El Chico, 6201 Slide.

MECHANICS. Have opening for one commission mechanic and one trainee. Contact W.F. Hammond, Southwest Wheel, Inc. 1501 E. Broadway.

18 OR Older for full time work in wood shop. Must have some experience other than school. Call for appointment: 745-1747.

NEEDED experienced farm help. Call 806-649-7441 or 806-649-7444.

PART time shipping, receiving. Apply Ward Electric Supply, 331 E. 40th.

Ozark Mahoning Co., A Pennwalt subsidiary. Driller. Need an exper. driller to operate a truck mounted, Auger-rotary drill rig for mineral exploration. Based in Brownfield, Tx. Mechanical background (welding, engine repair, etc.) is highly desireable. Good fringe benefits. Contact Sid McIlveen, geologist, chemical division, P.O. Bx 1029, Brownfield, Tx. 79316, 806-585-6411. Equal Opportunity Affirmitive Action Employer

NEED experienced welders and millwright personnel, permanent job, includes company insurance, paid holidays, earned paid vacation, 48 hours per week, time and 1 2 for over 40 hours. Apply at trailer house, 2901 Ave. A, Plains Co-Op Oil Mill.

SERVICE Manager. Well established firm requires a mechanically inclined person to repair and service it's product line. Inventory control — public contact — over-the-counter sales. Fringe benefits. Come by 2650 34th for an interview. E.O.E.

BARTENDERS. Full time and part time. Apply after 4pm. Red Raider Club on Tahoka Traffic circle. No phone calls.

EXPERIENCED Welders. Full and part-time. Good pay, benefits. Apply in person — J & G Waste Systems, 405 30th.

ALARM
Installers Position
Experienced needed, top pay,
Apply at 4606 34th. 9-30

PURCHASING & EXPEDITING

Construction & Engineering firm needs person experienced in purchasing construction materials & machinery. Must be familiar with specifications & shop drawings approval porcedures. Salary commensurate with experience. Resume required.
Brown-McKee Inc.
906 Slaton Highway
Lubbock, Tx. 745-4511

SEEK & FIND® WORKERS

```
C R I D W L E O R G I S W S L E A X A
S O Q L U C K P I U M N E T I S N O L
O Z A Y I M N O R W O R K E R S I H W
B D R B W O K G A R M E N T S H M X G
N O G O R E L W I J P N N G H N I T L
M Y I O X A W L T E U T L E E T S L T
R D B G S O S E C E O D R E L A S U E
E E D S I H H S R S Y B D L L C L M N
T J M R W N S A E S V L E T E A H W H
A A E I O O O W H U E T H I M H R I E
L U R L W T N A R T N W E G I A L C S
A E R A R M A B U H O N O B S H T W M
S R Y G R U D M E T A L E O R L U N W
N M O P C O N R L O D O C P D E E S R
S E C E D L E O L S T A L H T G S A A
```

Instructions: Hidden words below appear forward, backward, up, down or diagonally. Find each and box it in.

Brass	Iron	Shell
Cloth	Metal	Steel
Garment	Needle	Wax
Glass	Salt	Wire
Gold	Saw	Wood

4 Tomorrow: Doctors

© C. S. I. '79

Employment

22. Of Interest Male

MATURE Sales Manager. Experienced. Salary open. Professional Placement Service, 4901 Brownfield Hwy., 795-4494.

Employment

22. Of Interest Male

AIRCRAFT Mechanic Helpers. Military Aircraft experience acceptable. Horton Aero Service, 763-5101.

PURCHASING MANAGER

West Texas heavy equipment manufacturer. Requires experience in the procurement of steel, castings, mechanical sub-assemblies and components, productions equipment and tooling. Successful candidate will have Business Degree, Supervisory experience, 5 or more years of buying and expediting twenty million dollars annual purchases.

Send resume to Box 45,
c/o Lubbock Avalanche-Journal,
P.O. Box 491, Lubbock, TX, 79408. 9-26

WIRE WELDER TRAINESS
PRODUCTION TRAINEE
WE WANT YOU!

Our $6.00 per hour men earn an average of $208 extra per month for the last 11 months performance for the

MANCHESTER MONTHLY CASH BONUS PLAN

If you work smart and don't hop from job to job, COME WORK FOR US.
Only the best men need apply

4 DAY WORK WEEK PLUS BENEFITS
MANCHESTER TANK & EQUIPMENT
3200 CLOVIS ROAD
10-15

EMPLOYMENT WITH A FUTURE
WELDER TRAINEES — MACHINE OPERATORS
WELDERS — LABORERS — ASSEMBLY WORK

IF YOU WANT TO LEARN A TRADE
TALK TO US ABOUT OUR TRAINING PROGRAM

MANY COMPANY BENEFITS INCLUDES:

PAID INSURANCE	BONUS PLAN
PAID HOLIDAYS	PROFIT SHARING
PAID VACATION	PAID UNIFORMS

WITHIN ½-MILE OF PLANT A MOBILE PARK IS AVAILABLE FOR YOUR MOBILE HOME OR WE WILL RENT YOU A HOME AT LOW RATES.

HARRIS & THRUSH MFG. CO.
FARM ROAD 1585 — WOLFFORTH, TEXAS
866-4256

EQUAL OPPORTUNITY EMPLOYER 10-10

REACHING PEOPLE WHEN IT REALLY COUNTS

UpDate

CLASSIFIED ADVERTISING

WORD ADS Appearing In The Avalanche-Journal May Be Run In UpDate for

ONLY 9¢ PER WORD

EXAMPLE:
12 Word Ad in AJ For 7 Days @ 68¢ per word = 8.16
Run 1 Time in UpDate @ .09¢ per word = 1.08
Total 9.24

UpDate Reaches 51,000 Homes In The City of Lubbock...
AJ Plus UpDate...Your Best Advertising Buy!
For Information Call
Lubbock Avalanche-Journal
Classified Advertising Department

762-8821

Employment

22. Of Interest Male

GINNER Wanted: Contact manager at City Gin, Abernathy, Texas. 298-2236. After 5pm, 298-2390.

DRIVERS Needed — Used household goods, drivers with 2 years experience. Openings available for lease operators, or salary drivers with Company equipment. Call Ward at Sherwood Van Lines, (512)333-2210, San Antonio, Texas.

GINNER-NEEDED-NOW. Call 806-525-4414. Lummus 158 stand. Morton, Tx.

EXPERIENCED Fork Lift Mechanics needed. Apply in person, at 118 Slaton Road or call 745-4201 for after hours or weekend interview. Ask for Robert.

SERVICE TECHNICIAN

Neat, aggressive, mature individual for servicing money counters. Must be mechanically inclined with knowledge of electronics. Must have car & some basic tools. Retired military personnel welcome.
Call 817-498-5551
For more information

EXPERIENCED Farmhand. Good house, pay. References required. Noon or night — (806)-649-7534. Ralls.

FARM Hand wanted. Irrigated cotton. Permanent — good house — good pay. 763-6732.

PART Time & Full Time Cooks. Apply in person between 2 & 5 p.m. Southern Sea Restaurant, 10th & Avenue Q and 73rd & Indiana.

PART Time Dishwashers. Apply in person between 2 & 5 p.m. Southern Sea Restaurant, 10th & Avenue Q and 73rd & Indiana.

EXPERIENCED Tire serviceman needed at Shook Tire Co. Good salary, working conditions, and benefits. Apply in person only. 1505 Avenue H.

JOB Opportunity. Material handlers, Warehousemen, General laborers. We pay everyday, so why not come our way! No fee. Report 7AM, ready for work. Manpower, Canton & 34th.

FEES Paid: Mechanical, industrial, and electric engineers. Experience required, degree helpful. $20,000 to $35,000. Key Personnel, 4023 34th.

SEMI Driver, short haul, $14,000. Key Personnel 4023 34th.

EXPERIENCED or semi skilled carpenter, ditch witch operator, plumber. Apply in person. 9602 South University.

MATURE Dedicated homemakers wanted to provide in home care to elderly in city of Lubbock. Interested persons please call Texas Homemaker, 763-4641 for interview — appointment. EOE.

RANCH Job — 30 miles Northwest of Big Lake. House, utilities furnished. Experience, references required. (915)-398-5565.

EXPERIENCED Pen Riders — modern Southwest Kansas feedyard. Salary negotiable. Good benefits. References required. Contact: Gerald Bradshaw, (316)-356-4466. Evenings: (316)-356-2737.

RETIRED? — Need extra income? 3 Nights per week — 25 hours parttime Janitor Work. Mr. Hance, 765-8506 for appointment.

HAVE opening for 1 welding shop helper. Will train. 745-1586.

WANTED Ginner. Call 675-2322 from 8am-12pm and 1pm-5pm. After 5pm, call 675-2983.

WANTED JD PARTS MAN. Must have D-parts experience. Send resume to Box 60, c/o Lubbock Avalanche Journal, PO Box 491, Lubbock, Tx. 79408.

COMBINE or Cotton picker operators needed for cotton harvest in Arizona. Work now into March. Call 602-683-2236 between 10-6. Speak to Marilyn.

MECHANIC needed. Growing Heavy Equipment Dealer needs dependable, experienced Diesel engine mechanic. Applicants must be mature & have the ability to work without close supervision. Must have own hand tools. Top pay, advancement, good benefits. Call collect 915-366-2806. Frontier Crane & Machinery, Odessa, Tx. Doris Watson or Bill Tyra.

GINNER needed for 490 Continental Gin. Call 806-525-4466.

EXPERIENCED Oil or Parts House Sales Person. Local firm, 5 day week, company benefits. Call (806)744-2882 for interview.

EXPERIENCED Farmer Wanted — Must be experienced and capable of farming & making decisions, on 1,000 acre irrigated farm in Hereford area. Nice house & utilities furnished. Salary and bonuses negotiable. Start anytime from now till first of year. Send resume with references to Jay Buck, P.O. Box 16011, Lubbock, Texas, 79490. NO PHONE CALLS.

GENERAL Auto Mechanic and Front End man — Salary + Commission. Huffhines Gulf, 2901 Slide Rd.

NEED People with Metal Building Experience for installing insulation on metal buildings using "Roll Runner System". Above average pay. Apply in person, 3102 Avenue A.

GRAYSTAN Construction Health Care Facility Contractor needs trim carpenters. 495-2541. Post.

HEAD DAY GINNER Wanted. Easy running, 5—90 Continental. 806-265-3250

Employment

22. Of Interest Male

CITY DeliveryShip—Rec. Must have commercial operators license & good driving record. Good benefits and room for advancement. Contact Lee Sims, Southwest Wheel, 1501 E. Broadway.

GENERAL Plant Operator. Some collections. $776 + overtime. Professional Placement Service, 4901 Brownfield Hwy., 795-4494.

WAREHOUSE Man. Pulling and filling orders. $3.25 + overtime. Professional Placement Service, 4901 Browhfield Hwy, 795-4494.

TRUCK Driver. Bob-tail, 18 wheeler, commercial license. $152 weekly + overtime. Professional Placement Service, 4901 Brownfield Hwy., 795-4494.

MATURE District Manager for supervisory work. $752. Professional Placement Service, 4901 Brownfield Hwy., 795-4494.

FEE Paid. Sales. Strong background necessary. West Texas area. Salary + commission, car expenses, benefits. Professional Placement Service, 4901 Brownfield Hwy., 795-4494.

TERRITORIAL-Industrial Chemical Sales — $20,000 + bonus, car, expenses. Fee paid! Lubbock base. Personnel Today Employment Service, 501 LNB, 762-0484.

FEE Paid! Territorial Sales — laundries, motels, hospitals, detergent chemicals. $15-21,000 base + bonus, car, expenses. Personnel Today Employment Service, 501 LNB, 762-0484.

MANAGEMENT — Training salary $10,800. Rapid raises! Personnel Today Employment Service, 501 LNB, 762-0484.

MANAGER Trainee — finance experience. Open! Personnel Today Employment Service, 501 LNB, 762-0484.

MILL Superintendent/Assistant manager with daily operations of processing plant. Call 924-7341 during the day or 793-0780 after 7pm.

SALES MANAGER
Call on local chain and independent grocery accounts for Lubbock and West Texas. Combination headquarters and retail. Knowledge of management and grocery products essential. Career Opportunity, company benefits, car furnished. Salary commensurate with ability. Send resume to
P O BOX 10240,
El Paso TX 79993

WELDERS & Helpers — Work in new field with future! Good Pay! 793-3726.

OFFICE Manager-Sales trainee. Leading manufacturer of brick needs person to run office with future advancement into sales. Send resume, Box 1302, Lubbock, Tx, 79408. (806) 747-3181.

EXPERIENCED Tire Recapper. Good pay, good working conditions. Benefits. Apply in person Shook Tire Co. 1505 Ave H.

EXPERIENCED 3 phase motor winder. Top wages. Contact Gail Mitchell. Collect, 817-559-5392. After 5pm, 559-3430.

TRANSPORT Driver — local. Excellent salary! Personnel Today Employment Service, 501 LNB, 762-0484.

DIESEL Driver — steady! Dependable! $185 Weekly. Personnel Today Employment Service, 501 LNB, 762-0484.

WAREHOUSE, Production — to $200 Weekly! Personnel Today Employment Service, 501 LNB, 762-0484.

SHOP, Carpentry, Cabinet Makers — Tops! Personnel Today Employment Service, 501 LNB, 762-0484.

AUTOMOTIVE Parts — some experience. Tops! Personnel Today Employment Service, 501 LNB, 762-0484.

GENERAL Warehouse &,Delivery, 49 hour work week, must have commercial drivers license, company benefits, call L.A. Loveless, Griffin Oil Co., 806-763-4163.

GASOLINE transport driver needed, diesel & fuel hauling experience required, must have DOT physical or be able to pass, company benefits, contact L.A. Loveless, Griffin Oil Co., 806-763-4163.

EXPERIENCED Carpenter or Helper — Apply in person. Bob's Custom Built Homes (3 miles West of Loop on Clovis Highway). See G.W. Evenings: 797-4534.

THE City of Wilson is taking applications for Police Officer's positions. Form can be obtained at the City Office. In the Museum building in Wilson. Write Box 22, or call 628-2621. Salary depends on qualifications.

INSPECTOR to inspect precision plastic parts & molds. Past inspection experience helpful. Must be able to use inspection tools. Excellent working conditions. Good wages & fringe benefits. Call 745-4317 for interview.

HELP Wanted. Warehouse workers. Growers Seed Association. See Cliff. 6200 block S.E. Loop.

EXPERIENCED Diesel Shop Foreman. Experienced diesel mechanic. Good base + commission. Send inquiries to Box 63, co Lubbock Avalanche Journal, Box 491, Lubbock, 79408.

WELDERS & Laborers needed. Apply in person. 1302 E. 34th St.

WANTED night watchman, apply in person, Horn & Gladden, 85th & Tahoka Highway.

IMMEDIATE OPENING

for 4 John Deere mechanics, one parts man-ager and one assistant parts man. Will be working at dealership in Floydada. Uniforms, insurance, re-tirement benefits. Apply in person:
Perry Implement Co., Inc.
Lockney, Tx.

PURCHASING, Lubbock. Manufacturing or metal building background, inventory experience helpful. $12,000 up. Call Pat, 763-7011. Evins Personnel 2143 A 50th.

MANAGER Trainee, degree helpful, retail experience, ability to supervise. $14,200 fee negotiable. Call Lesa, 763-7011. Evins Personnel, 2143 A 50th.

WAREHOUSE, physical work, general warehouse duties, $4.14 hour. Call Pat, 763-7011. Evins Personnel, 2143 A 50th.

TRANSPORT Driver, fee reimbursed, uniforms furnished, local delivery. $9,600. Call Lesa, 763-7011. Evins Personnel, 2143 A 50th.

SHOP Workers, shear or brake press experience helpful. $4.25 hour. Call Pat, 763-7011. Evins Personnel 2143 A 50th.

AUDITOR, entry level, accounting degree or BBA with 20 hours accounting, $13,000 car + expenses. Call Lesa, 763-7011. Evins personnel, 2143 A 50th.

FOREMAN, read blueprints, service equipment. Welding, fabrication experience. $1500 Up. Key Personnel, 4023 34th.

CLEAN Machine Car Wash — 35 to 40 Hours Weekly, 795-8100.

VARIED Assortment of Trainee positions now! Good programs with advancement potential. Some fee paid. Salaries start to $14,400. Call Betty White 797-3281, Snelling & Snelling Personnel Consultants 2222 Indiana.

ACCOUNTANTS: Fee paid. Experienced $15,000; heavy experience to $25,000. Degree. Advancement opportunity. Call Mike Kramer 797-3281, Snelling & Snelling Personnel Consultants 2222 Indiana.

DRIVER: Commercial license. High School education. 5 days. $9600 +. Call Betty White 797-3281, Snelling & Snelling Personnel Consultants, 2222 Indiana.

SUPERVISOR Trainee: High School education. Good work record. Inside & outdoors work. Raises. $7800. Call Mike Kramer 797-3281, Snelling & Snelling Personnel Consultants 2222 Indiana.

ENGINEER: Fee paid, I.E. Degree. Some experience. Expanding manufacturing firm. Great advancement possibilities. To $20,000. Call Mike Kramer, 797-3281, Snelling & Snelling Personnel Consultants, 2222 Indiana.

WANTED: Auto-radio installer. Experience preferred. Call Monday-Friday 8-5 for appointment. 747-3875.

SALES: Fee paid. Retail & wholesale clients. International firm. Car + expenses. Salary-commission can total $25,000 first year. Call Mike Kramer 797-3281, Snelling & Snelling Personnel Consultants 2222 Indiana.

Employment

23. Of Interest Female

BARBEQUE Counter help needed — $3.00 per hour starting. Pinkie's, 745-6329.

GRISTY Cleaners has immediate opening — Silk-Wool Presser. 5 Day work week. Good salary! 763-4361, Jerry, 1709 Avenue Q.

CAPITALIZATION GETS ATTENTION! ASK YOUR CLASSIFIED ADVISOR HOW TO USE CAPITALIZATION IN YOUR CLASSIFIED WORD ADS TODAY!

PERMANENT Position for full-time telephone secretary. 8—4 Or 3 —11. Must be able to work weekends and holidays. 762-0811.

FULLTIME Bartender, afternoons and weekends. Contact Ernest at 762-0414. Tuesday-Sunday after 12 noon.

PANT Presser, with laundry experience. 747-5826.

BE YOUR OWN BOSS THIS FALL

Earn good money as an Avon Representative. Fresh air. Friendly people. Flexible hours. For details, call:

765-7293

WAITRESSES — Immediate late evening shifts available. Apply: International House of Pancakes, 19th & University.

APPLICATIONS now being accepted for early morning waitresses, day shift. Apply in person: International House of Pancakes, 19th & University.

RETAIL. Permanent position for fashion conscious lady with ability to serve people. Interesting situation for fashionable person with ability to sell. Excellent working conditions and benefits. No evening hours. Age 22 and over. Apply in person. Intimate Apparel — 50th and Indiana in Winchester Square.

DRYCLEANERS needs presser with experience. Bluebonnet Laundry & Drycleaner. 2107 19th. 747-3301.

HAVE Opening for experienced beautician. Outstanding incentive plan. Call for details, 795-4151. Evenings, 795-3170.

ALTERATION person needed. Call 795-6797. Plaza Cleaners.

IT'S Easy to make money selling Luzuier Cosmetics! 1520 24th Place. 744-3447. Sybil Law.

EXPERIENCED Waitressess — Super Disco — Thursday-Sunday. Good Pay!! Call 747-9006.

PART Time Cocktail Waitress. Apply in person: El Toro Club, 2120 Amarillo Hwy.

NOW Taking applications for maid service at 3901 19th. Apply in person only between 9am-2pm.

COCKTAIL Waitresses and hostesses. No experience needed. Apply after 4pm. Red Raider Club on Tahoka Traffic Circle. No phone calls.

WANTED Experienced Waitress. Evening shift. Call or apply Drover House Restaurant, 744-9117.

A BEAUTIFUL Way Of Life Can be Yours. Unlimited income. An outlet for creative abilities. Full or Part Time. Fashion Two Twenty Cosmetics. 799-8432.

PART Time counter help needed for weekends. Apply in person between 2-5. Southern Sea Restaurant. 10th & Ave. Q & 73rd & Indiana.

LUNCH Time counter help needed 11-2 or 3. Monday-Friday. Apply in person between 2-5. Southern Sea Restaurant. 10th & Ave. Q & 73rd & Indiana.

PBX Operator. Weekend Relief Operator for 7AM-3PM shift. Community Hospital. 795-9301.

WANTED: LVN, 3-11 shift in non-profit nursing home, good working conditions, good employee benefits, starting salary up to $6.00 per hour for qualified person. Contact Muleshoe Nursing Home, 806-272-3861 for more information.

EXPERIENCED saleslady for ladies ready to wear, full time preferred. South Plains Mall, 797-1052 or 795-7626.

SALES Cashier, neat, personable. To $600 plus incentive bonus. Key Personnel, 4023 34th.

LVN and beautician. Apply in person, Bender Terrace Nursing Home, 4510 27th.

GENERAL OFFICE

Accurate typing, 10-key, likes working with figures & dealing with people. 5 Day week.

For appointment, 763-6566

COUNTER Girl — Must be able to do minor sewing repairs. Apply in person: 4425 50th. Dart Cleaners.

WE Need 2 new associates to join our agency. Will work primarly in women's markets. Ages 25 & older. Sales minded. Needs to work & a chance for above average income. Up to $1,000 per month +. For appointment, 747-5263.

SECRETARY with top grades in bookkeeping and typing. Box 6542, Lubbock 79410.

STENOGRAPHER wanted, accurate typing. 37 1/2 hours per week, insurance claims office. Call Lora 763-4671.

WOMAN to live-in with elderly lady. Light housework. Room, board and salary. 744-5238.

FEMALE Cashier. 18 years or older. Night shift. Part time. Apply in person. Lazario's. 6203 Slide Rd.

FULL Time Cashier Needed. Apply in person Famous Brand Shoes, 3517 50th.

DRIVING JOB
Deliver Pizzas
Part time, nights

Great work schedule for students or moonlighters. Must have a car, and be at least 18. $3.10 per hour + mileage allowance.
Apply 2227 19th
or call 747-2468
PIZZA EXPRESS

INVOICE Clerk, accurate typing, good 10—key, train on computer clo
Key Personnel, 4023 34th.

TYPISTS: Need several, $550 — $630. Good benefits! Key Personnel, 4023 34th.

EXPERIENCED Proof Operator. Experienced on NCR 775. Salary open. Professional Placement Service, 4901 Brownfield Hwy., 795-4494.

ACCOUNTING and Bookkeeper Clerk. 10-key by touch. $645. Professional Placement Service, 4901 Brownfield Hwy., 795-4494.

BILLING Clerk. Light typing, 10-key. Salary open. Professional Placement Service, 4901 Brownfield Hwy., 795-4494.

WAITRESSES needed. Apply in person after 5PM, STAR DUST, 5203 34th.

MARTINIZING Cleaners needs experienced presser. Good pay. Holidays, vacation and insurance benefits. Apply 4902 Knoxville.

EXPERIENCED Legal Secretary — Minimum 70wpm typing, 70wpm shorthand, mail resume to Box 6170, Lubbock TX., 79413.

LADY to Work Accounts Receivable. Some posting, a small amount of typing, filing. Barrett's Automotive, 762-0453. EOE.

SECRETARY — Some experience. Lite typing. Phone work. Advancement and good benefits. Brainpower Personnel Agency, 4210-A 50th, 795-0644.

PBX OPERATOR — Experienced, able to keep 'cool' when things get hectic! Excellent benefits. Salary open. Brainpower Personnel Agency, 4210-A 50th, 795-0644.

SECRETARY — Good typist. Some mag card experience helpful. Excellent benefits. Carpooling to suburban Lubbock. Brainpower Personnel Agency, 4210-A 50th, 795-0644.

If you are dissatisfied of unemployed contact us today. We need you & can help you.
Key Personnel Consultants
4023 34th 10-12 793-2535

Employment

23. Of Interest

SECRETARY. Full ... skills, previous ex... quired. Need matur... person. Apply at G... Inc. South side of C... Quaker Ave.

DRY Cleaner needs ... line checker. Blue B... ers, 2107 19th, 747-330...

BILLING Clerk. ... Learn quickly. Bore... Service, 6413 Univers...

OFFICE Manager ... ing background. Fe... Boren's Personnel ... University.

$3.75 + RAISES. ... General Office. An... Boren's Personnel ... University.

$$$$ SECRETARY... dent. No Sorthand. S... Boren's Personnel ... University.

RECEPTIONISTS, ... Secretarial, Bookkee... Office — $575-$650. ... ings! Personnel To... ment Service, 501 LN...

PAYROLL-General ... for company South... Good benefits! To $... Personnel Service, 2... 6606.

VARIOUS Locations ... Clerk-Typists. Shor... phone helps. To $700 ... sonnel Service, 2319 3...

LIKE Variety, Respo... ancement Opportun... about this Reception... position! To $750. Fe... Lubbock Personnel ... 34th, 793-6606.

OUR Temps have m... employers! Sign u... fees! WesTemps, 2... 6606.

PART-TIME Sales ... downtown store. 11a... al for homemaker ... "get out of the hou... children are in sch... person — Hemphill ... town store — 1212 Av...

MEDICAL Office ... type. Good location. ... tor. $520. Call Mar... 3281, Snelling & Snel... Consultants 2222 Indi...

MANAGEMENT OP... Lady, 30-50, manage ... bath and kitchen sp... Successful retail sal... essary, some manag... ence helpful, send ... Inc., 2500 East Yan... Tx 79903.

SECRETARY, plush ... utilize dictaphone k... Call Lesa. 763-7011 ... nel, 2143 A 50th.

OFFICE Assistant, ... light typing, take ph... Call Pat, 763-7011. ... nel, 2143 A 50th.

MEDICAL Receptio... ments, schedule app... curate typing. Call ... Evins Personnel, 214...

SALES Secretary. R... ties, screen and ro... Call Pat, 763-7011 ... nel, 2143 A 50th.

ASSISTANT Bookke... counts, check and ba... $606. Call Lesa. 7... Personnel, 2143 A 50...

GENERAL office. ... tine, keep records... skills, $650. Call Pa... ins Personnel 2143 A...

BILLING Clerk, pr... helpful, accurate t... Call Lesa, 763-7011 ... nel, 2143 A 50th.

DELIVERY, blue i... and deliver parts, ... Pat, 763-7011 Ev... 2143 A 50th.

GENERAL Office ... varied duties. 5 d... $600 + Call Sherr... 3281, Snelling & Sne... Consultants 2222 Ind...

TRAIN for legal: ... bookkeeping know-h... ground floor positio... To $750. Call Martha ... Snelling & Snelling ... sultants 2222 Indiana...

EXPERIENCED Le... Great location. Plus ... to $850. Call Martha ... Snelling & Snelling ... sultants, 2222 Indian...

ATTENTION: High ... mat & typing ability ... with career potentia... Martha Scott 797-3... Snelling Personne... 2222 Indiana.

24. Male or Fe...

RETAIL. Store se... crafts, opening mid-... ty sales persons need...

APPRENTICE ARC... imum of 2 years of... with Architectural ... to Norman Igo — ... ciates 747-0193.

SCHEDUL... ASSISTA...
- 40 Hour Week
- Paid Insurance ...
- Profit Sharing
- Monthly Bonus P...
- Math or Engine... ground Helpful
- High School D... mum

MANCHESTER...
3200 Clovis ...
at North G...

COMPUTER O... NEEDE...
Major Lubbock ... er has opening ... computer opera... permanent posi... ble work reco... accounting kn... computer ... background & ... employment r... required. Apply ... son. Ask for ... Hunt. Anderson ... & Co. Oilseed P... Division, 2300 ... Lubbock, Tx.
EQUAL OPPORTUNITY ... MALE/FEMA...

EL...
TE...
●F...
Vacat...
LUBB...

Employment

23. Of Interest Female

SECRETARY. Full time. Office skills, previous experience required. Need mature, responsible person. Apply at Goulds Pumps, Inc, South side of Clovis Hwy. at Quaker Ave.

DRY Cleaner needs experienced line checker. Blue Bonnett Cleaners, 2107 19th, 747-3301.

BILLING Clerk. $4.00 hourly. Learn quickly. Boren's Personnel Service, 6413 University. 797-4161.

OFFICE Manager $850. Accounting background. Fee negotiable. Boren's Personnel Service, 6413 University.

$3.75 + RAISES. Receptionist. General Office. Answer phones. Boren's Personnel Service, 6413 University.

$$$$. SECRETARY. Vice-president. No Sorthand. South Lubbock. Boren's Personnel Service, 6413 University.

RECEPTIONISTS, Clerks, Life Secretarial, Bookkeeping, General Office — $575-$650. Several openings! Personnel Today Employment Service, 501 LNB. 762-0484.

PAYROLL-General Office — clerk for company South of Lubbock. Good benefits! To $8000. Lubbock Personnel Service, 2319 34th, 793-6606.

VARIOUS Locations! for several Clerk-Typists. Shorthand, dictaphone helps. To $700. Lubbock Personnel Service, 2319 34th, 793-6606.

LIKE Variety, Responsibility, Advancement Opportunity? See us about this Receptionist-Stat Typist position! To $750. Fee reimbursed. Lubbock Personnel Service, 2319 34th. 793-6606.

OUR Temps have more wonderful employers! Sign up today! No fees! WesTemps, 2319 34th, 793-6606.

PART-TIME Sales Position — downtown store. 11a.m.-3p.m. Ideal for homemaker who'd like to "get out of the house" while the children are in school! Apply in person — Hemphill Wells, downtown store — 1212 Avenue J.

MEDICAL Office Trainee: Must type. Good location. Work for Doctor. $520. Call Martha Scott 797-3281, Snelling & Snelling Personnel Consultants 2222 Indiana.

MANAGEMENT OPPORTUNITY Lady, 30-50, manage Lubbocks new bath and kitchen speciality store. Successful retail sales record necessary, some management experience helpful, send resume FNT, Inc., 2500 East Yandell, El Paso, Tx 79903

SECRETARY, plush surroundings, utilize dictaphone knowledge, $515 Call Lesa, 763-7011 Evins Personnel, 2143 A 50th.

OFFICE Assistant, simple duties, light typing, take phone messages. Call Pat, 763-7011. Evins Personnel, 2143 A 50th.

MEDICAL Receptionist, take payments, schedule appointments, accurate typing. Call Lesa, 763-7011. Evins Personnel, 2143 A 50th.

SALES Secretary. Receptionist duties, screen and route calls. $575. Call Pat, 763-7011. Evins Personnel, 2143 A 50th.

ASSISTANT Bookkeeper, post accounts, check and balance register. $606. Call Lesa, 763-7011. Evins Personnel, 2143 A 50th.

GENERAL office, accouting routine, keep records, good 10-key skills, $650. Call Pat, 763-7011. Evins Personnel 2143 A 50th.

BILLING Clerk, prior experience helpful, accurate typing. $4 hour. Call Lesa, 763-7011. Evins Personnel, 2143 A 50th.

DELIVERY, blue jean job, pickup and deliver parts, $3 hour. Call Pat, 763-7011. Evins Personnel, 2143 A 50th.

GENERAL Office. Typing, filing, varied duties. 5 days. Benefits! $600 +. Call Sherry Brooks 797-3281, Snelling & Snelling Personnel Consultants 2222 Indiana.

TRAIN for legal: Good typing & bookkeeping know-how needed for ground floor position with attorney. To $750. Call Martha Scott 797-3281, Snelling & Snelling Personnel Consultants 2222 Indiana.

EXPERIENCED Legal Secretary: Great location. Plush offices. Start to $850. Call Martha Scott 797-3281, Snelling & Snelling Personnel Consultants, 2222 Indiana.

ATTENTION! High School Diplomat & typing ability will earn spot with career potential. $550 +. Call Martha Scott 797-3281 Snelling & Snelling Personnel Consultants 2222 Indiana.

24. Male or Female

RETAIL Store selling arts & crafts, opening mid-October. Quality sales persons needed. 792-1958.

APPRENTICE ARCHITECT. Minimum of 2 years office experience with Architectural Degree. Reply to Norman Igo — Shower Associates. 747-0193.

SCHEDULING ASSISTANT
- 40 Hour Week
- Paid Insurance & Vacations
- Profit Sharing
- Monthly Bonus Plan
- Math or Engineering Background Helpful
- High School Degree Minimum

MANCHESTER TANK
3200 Clovis Road at North Gary
10-13

COMPUTER OPERATOR NEEDED

Major Lubbock employer has openings for a computer operator in a permanent position. Stable work record, basic accounting knowledge, computer operation background & good past employment references required. Apply in person. Ask for Ronald Hunt. Anderson Clayton & Co. Oilseed Processing Division, 2300 E. 50th Lubbock, Tx.

EQUAL OPPORTUNITY EMPLOYER. MALE/FEMALE

Employment

24. Male or Female

NOW AVAILABLE
RN's & LVN's
ALL shifts.
ICU/CCU Available.
Apply at Highland Hospital
2412 50th
EOE 10-1

WHY OUR JOB MAY BE BETTER THAN YOURS...

If you're outgrowing your job, Kinney has a job that grows with you. We're the largest, fastest-growing family shoe chain in the country, and there's plenty of room for an ambitious person. We can't afford to hold you back. Our average new employee is usually managing a store within two years.

So if you think your potential is being wasted in your present job, consider a career at Kinney. The pay is good. The benefits are good. And the future is exactly what you make of it.

Call Larry Medinger at 799-4863 for a confidential, informal interview.

Kinney Shoes
SOUTH PLAINS MALL 10-15

Banking Programmer

Financial data processing services firm, a subsidiary of a Fortune 500 giant, has an immediate opening for Programmer with one or more years of banking experience. On-line and batch applications knowledge preferred. Salary negotiable depending on experience. Excellent benefits, including tuition reimbursement plan, and paid life insurance. For immediate consideration, please call (806) 763-8293.

An equal opportunity employer m/f

10-14

MANAGER OF INFORMATION PROCESSING SERVICES

Texas Tech Health Sciences Division of Information Systems is seeking a career professional to establish the Computer Operation of a dynamic and rapidly growing health care organization. Current plans include establishment of a regional networking environment for computing support. Join a young and professional team soon to be installing an IBM 370/145 with OS/VS1 and VM/370. Candidate must have had supervisory responsibility in the computer installation of significant size and must be a self-starter capable of establishing and enforcing operation procedure and policy. Knowledge of IBM's OS operating systems and health care data processing a plus. Submit resume to Texas Tech University, Health Sciences Center Personnel Division, Lubbock, Texas 79430. An Equal Opportunity Employer.

10-13

LAJ

PART TIME CITY TRUCK DRIVER NEEDED

21 to 25 hours per week
Early morning and afternoons
Good driving record required
Commercial license not necessary.

Apply in the
Personnel Office
LUBBOCK AVALANCHE-JOURNAL
762-8844, Ext. 105
8th & J P.O. BOX 491

LAJ 9-5

Employment

24. Male or Female

RESIDENT APARTMENT MANAGER

Husband (other employment OK) & wife team. Showing, maintenance and cleaning. No children, no pets.
Send resume to Box 19, % Lubbock Avalanche-Journal, P.O. Box 491, Lubbock, Texas. 79408.

LET US SHOW YOU
How To Earn
EXTRA INCOME
Part Time

Share Shaklee Products with people. Many fringe benefits. Health, wealth and retirement possible in a few years. My part-time income exceeds my regular income.
For Appointment 763-4229

LVN, 11-7. PARTIAL reimbursement to relocate. Excellent salary and benefits. Contact Janice Cain, R.N., Amherst, Tx. 806-246-3536. E.O.E.

NATIONAL MANUFACTURING

Due to increase of national television advertisements, we need 3 men and 3 women immediately to assist in sales and service of our tangible products. $250 to $500 per week opportunity.
Must be neat, aggressive, and willing to work. References required. Excellent advancement to right and proper person. Promotions from within. All fringe benefits. Do not answer this ad unless you desire $20,000 year income.
Call 792-3884
E.O.E. 9-19

NURSES
Full Time & Part Time Positions Available

Experience the challenge of meeting the rapidly increasing need for health care services as well as the privilege of caring for patients in a progressive Christian environment. We are increasing the number of beds in our hospital, and nursing opportunities are available for:

REGISTERED NURSES
- Medical Surgical
- Orthopedics/Neurology
- ICU CCU Intermediate Care
- Operating Room

LICENSED VOCATIONAL NURSES
All Areas, All Shifts.

We offer competitive salaries & benefits include: Comprehensive Health Insurance, Life Insurance, Vacations, Holidays, & much more.
Expand your horizons through the availability of educational opportunities:
- On going in service education program
- Tuition assistance for the following:
- 2 Years Associate Degree Nursing Program
- 4 Year Baccalaureate Degree Nursing Program
- Masters Degree Nursing Program

We welcome your inquiries and will be in Lubbock for interviews Saturday, October 20th, from 9:30 AM-6PM at the South Park Inn, Loop 289, South at Indiana.

HIGH PLAINS BAPTIST HOSPITAL
Amarillo Medical Center
Amarillo, Tx
E.O.E. ... Providing a Climate of Concern for the Whole Man.

RECIPE FOR SUCCESS
as **COOKS**
WAITERS/WAITRESSES
for **Pizza Hut**

COMBINE: Your pleasant friendly personality
ADD: your courteous efficient working manner and
BLEND: it all together with your positive attitude and genuine liking for people

So if you've been looking for a PART-TIME OR FULL-TIME position with unlimited advancement

FLEXIBLE HOURS
where you can put your abilities to work for you

Apply directly to your neighborhood
PIZZA HUT RESTAURANT
1905 50th
4926 50th
4206 19th
3311 82nd
3525 34th
2332 19th
Brownfield
An equal opportunity employer 9-2

Pizza Hut

LAJ

electronics

FIELD SERVICE TECHNICIAN

American Sign and Indicator Corporation, a world leader in time and temperature scoreboards and electronic message center displays has immediate need for Field Service Technician.

Responsibilities will include installation, preventive maintenance and emergency repair of all product lines. Prior experience and troubleshooting digital equipment required. Any computer background a plus. We offer the freedom of self employment and the security of a major corporation. Benefits include company car, major medical and health insurance, pension program, excellent salary plus opportunity for advancement.

Please send resume with salary requirements to: Mr. Chris Fabian, 2512 Program Drive, Dallas, TX 75220

equal opportunity employer m/f/h

AMERICAN SIGN & INDICATOR

10-15

Employment

24. Male or Female

THE LUBBOCK PUBLIC SCHOOLS, DEPARTMENT OF VOCATIONAL NURSING IS PRESENTLY ACCEPTING APPLICATIONS FOR THE FEBRUARY CLASS. IF YOU ARE MALE OR FEMALE BETWEEN THE AGES OF 18-65 AND ARE INTERESTED IN NURSING, CALL FOR AN INTERVIEW TO SEE IF YOU QUALIFY.
LUBBOCK SCHOOL OF VOCATIONAL NURSING
1620 19th Street

CAPITALIZATION GETS ATTENTION! ASK YOUR CLASSIFIED ADVISOR HOW TO USE CAPITALIZATION IN YOUR CLASSIFIED WORD ADS TODAY!

GENERAL Assignment reporter for daily newspaper, contact Sweetwater Texas Reporter, 915-236-6677.

NEED A Resume Prepared? Call Lubbock Resume Service, 793-1630.

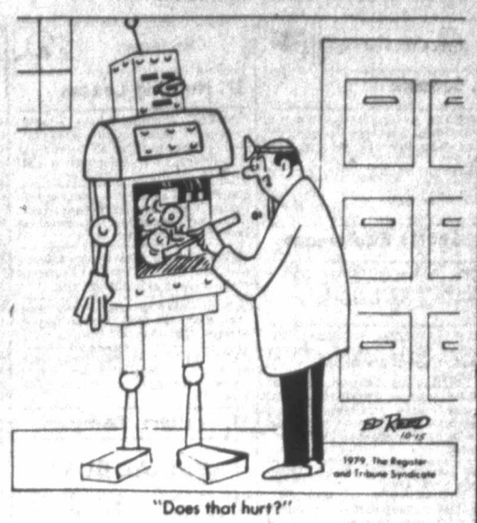

"Does that hurt?"

Employment

24. Male or Female

$$ CASH $$
CASH PAID TO
Plasma Donors
$60.00-$100.00 Monthly
Lubbock Plasma
1216 Ave. Q
763-5204
Univ. Blood-Plasma
2414 Broadway
762-1199

JOB Information & Assistance for Unemployed. Community Services, 820 Texas. 762-6411 extension 2303.

PROFESSIONAL RESUME WRITING AND GENERAL TYPING SERVICE will help you prepare your resume. Call 799-3424 anytime.

LVN's — 3-11. $4.75 Hourly. Contact — Troy Turpin, Director of Nursing — Colonial Nursing Home — 795-7147.

NATIONAL Company involved in transportation has opening for an Operations Manager & Clerical Positions. Send resumes to PO Box 818, Lubbock 79408.

GROCERY store help, semi-retired. Dependable. 763-8861.

alpha
NURSES
RN LVN NA's

The new service with new opportunities and new challenges
NEEDS YOU
- Highest Rates
- Paid Malpractice
- Special Bonus Plan
- All Shifts
- Full and Parttime
- Immediate Positions

744-8833 4210B 50th
8-24

Pizza Hut

We don't believe in PIE IN THE SKY PROMISES

But, we can assure you that you'll have an interesting diversified, responsible and of course rewarding position working with one of the nation's leaders in the food service industry.
So, if you have solid secretarial experience (within the food/restaurant industry would be ideal), organizational ability, an eye for detail, good typing and a familiarity with all general office and administrative procedures, we'd really like to hear from you.

CALL 797-6449
MON.-TUES.-WED. OCTOBER 15th, 16th, 17th
OUTSTANDING

Salary and benefits package (including DENTAL insurance) and a working environment geared toward personal, financial and professional growth.
An Equal Opportunity Employer
10-15

Employment

24. Male or Female

PRUDENTIAL

Can you qualify for a $65,000 starting salary. Find out now. Excellent career opportunity, extensive training program. No travel. Excellent benefits. Mgmt. potential unlimited. For interview call: Mr. Johnson, Mon—Fri. 9am-3pm. 763-3421. EOE.

National Marketing Corp needs people to contact college students. Perfect for man—woman teams. Call Jim Beasley, 1-800-821-3372.

LABORATORY TECHNICIAN

Or Medical Technologist for laboratory in 50 bed hospital and clinic. Salary commensurate with qualifications.
Contact:
Laboratory Director or Hospital Administrator.
Crosbyton Clinic Hospital
806-675-2382.

IMMEDIATE Opening. Full time X-Ray Technician. Apply Highland Hospital, 2412 50th. EOE.

EXPERIENCED Salesperson for fine jewelry. Excellent salary and benefits. 792-9705 for appointment.

ARE YOU FRUSTRATED IN A DEAD END CAREER?

America's largest insurer of exclusively nondrinkers will help you into the multi-line insurance business. You may open your own office in as soon as 24 months. Must be self-motivated with a desire to build a successful future. We offer excellent training, good fringe benefits. Salary + commission. Call immediately.
795-9388
6701 Indiana
Lubbock, Texas

PREFERRED RISK INSURANCE CO.

FULLTIME help wanted for work in pet store, sales experience preferred. 2636 34th.

TOTAL Image. A new and total concept salon will be opening soon. If you are a licensed cosmetologist and are interested in a career in skin care or nailery-manicuring, send resume to Steve Pope, 4106 Sherwood Way, San Angelo, TX 76901 or call 915-949-7736.

AGRICULTURAL Laboratory now taking applications for Temporary Seasonal Help. 201 Paris.

NOW taking applications for medically qualified person to do mobile insurance exams. Car necessary. Applications are now being taken for this part time position. Room 1805, Metro Tower. 9-5 weekdays.

X-RAY Technician assistant. No experience necessary. Will train. Full time. Charlsy Evans, RT. 795-9301.

HOCKLEY County's new FM Radio station needs and engineer with first class FCC license for maintenance. Also 2 announcers and 1 sales person. Contact Delbert Kirby at KHOC in Levelland.

ACCOUNTANT, 3-5 years experience. Apply in person, Cal-Maine, FM Road 399, Post, Texas. 966-5301.

H C A
Environmental Services
Lead Worker
Full Time, 3 to 11
Registered Nurses
Experienced Nursing Assistants, 3-11
Apply in person
PERSONNEL OFFICE
UNIVERSITY HOSPITAL
6610 Quaker Ave.
Lubbock, Tx
EOE

PART-TIME SALES POSITION
Downtown Store,
11 a.m. to 3:00 p.m.

Ideal job for homemaker who would like to "get out of the house" while the children are in school!

Hemphill-Wells

Apply in person to
Downtown Store,
1212 Ave. J
10-15

CAREER OPPORTUNITY

WHAT I have to offer is no gimmick. I need 2 people to help me operate an insurance office in Lubbock area, for national company. I offer a fine career for the right person. In sales, service & management. No expeerience necessary, will train. Income while training. High commission thereafter. Exceptional retirement and fringe benefits. Regardless of the type of work you have been doing, if you are ambitious, want a true career and a fine income, are of good character and legal age you might be the right person. Do not let your natural reluctance towards the usual insurance ad, prevent you from seeing what I have to show you. You will find it eye opening and refreshing. For personal interview call 792-6600 10-14

Employment

24. Male or Female

WANTED Desk clerks. Apply in person. Eldorado Motel. 2120 Amarillo Hwy.

GRANDMA & Grandpa yearn to stay in their own home in near by town. Is there a couple out there anywhere who would keep the house, drive the car, tend to yard? Pleasant seperate living quarters. Utilities paid. 795-6809.

GINNER-NEEDED-NOW. Call 806-525-4414, Lummus 158 stand. Morton, Tx.

PART Time Technician to train for Health Spa type business. 762-6001.

COTTON Stripper driver wanted for season. Near Lubbock, 763-5325.

HELP Wanted, apply in person. Chicken Box, 3017 34th.

COOK, full time afternoon shift 10:30AM-7PM + weekend work as required. Experience helpful. Excellent starting salary & benefits. For information contact: Methodist Hospital, Personnel Department, 3615 19th. 793-4141. E.O.E.

BEST Products has immediate openings for seasonal full time and seasonal part time sales counselors, and warehouse personnel. Apply in person, 5001 50th. Equal opportunity employer MF.

OFFICE Manager, automotive experience. $17,000. 1/2 fee paid. Key Personnel 4023 34th.

DISPATCHER needed to schedule deliveries, receive and ship merchandise, customer service by phone, other warehouse work. Must be energetic, patient and discreet. Salary open. Apply 1940 Ave. G.

D. S. A. HELP WANTED. Electronics technician, fast growing business, real opportunity for right person. Need car and minimum 2 years experience. 762-8361, 762-3051.

PATTERNMAKERS. 5 years wood and metal experience required. Regular wage reviews, paid uniforms, life and health insurance with DI, profit sharing, paid vacation, 7 paid holidays, hourly wage $7.00. Apply to Texas Employment Commission, 1602 16th.

EXPANDED NUTRITION PROGRAM (ENP), Needs 2 assistants for youth program. We train on the job; excellent fringe benefits; good working hours, office at 4232 Boston Street. EOE.

DO you want an opportunity? We need 2 new salespeopl.e Preferably married. Ages 25 & older. Up to $1,000 per month +. Will train completely. For appointment, 747-5263.

WARRANTY Clerk — Automotive experience preferred. Contact: David McBeth, Service Manager — University Dodge — 745-4481.

RELIEF Night Auditor — Good pay, 2 Nights per week. Apply, Front Desk, University City Club. 2601 19th Street.

WAITRESS & Dishwasher Needed Immediately. Apply at The Best Western Coronado Inn, 501 Amarillo Rd.

NOW HIRING

Part time inventory auditors, no experience necessary. Knowledge of 10-Key helpful. Paid training. Openings for daytime, evening, & weekends shifts.

Call for appointment:
Monday 10-15-79, 9AM-3PM, 795-2182

DRIVERS wanted, full or part time. Benefits. Apply Yellow Cab Company. 1602 Main Street.

PRISONER? Are you chained to a desk or machine 40 hours every week? Do bells, whistles, and supervisors control everything you do? Does your work lack opportunity and challenge? The only difference between a rut and a grave is its length. Want to get out of that rut? Want a chance to develop your real talents and abilities? Stop being a prisoner. Write Gene Bevlin Box 1881, Lubbock, Texas 79408.

STAFF VACANCY
EQUAL OPPORTUNITY EMPLOYER
WESTERN TEXAS COLLEGE

Department: Maintenance. Position: General Maintenance. Salary: Negotiable with experience. Duties: Plumbing repair, carpenter repair, maintenance machanic, electrical repairman, general maintenance, knowledge of fans, motors, hand and power tools, and blue prints.

Applications should be in by: October 24, 1979. Interviews will be conducted on October 26, 1979.

Address applications and inquiries to:
Western Texas College
Bill Mapes,
Asst. Director of Maintenance
Snyder, TX 79549

FOOD SERVICE SUPERVISOR. Contact — Carolyn Harms — by appointment only — 795-7147.

SALES Representatives — earn up to $500 Weekly (according to potential)! All necessary training provided. $100 Car allowance. $200 Clothing allowance. Must have own car. National Exteriors — 762-2108, 762-2069.

QUALITY Control Inspectors — full or part-time. Willing to work nights & weekends. Call Monday for appointment — 763-8021, ask for Janie Perez or Joni Johnson. Equal Opportunity Employer.

JOB OPPORTUNITIES with the LUBBOCK INDEPENDENT SCHOOL DISTRICT
Call 747-3921 days or nights for job listings and information from the School Bulletin Board. 9-10

TRUCK DRIVERS NEEDED

REQUIREMENTS ARE:
Be 23 years of age
Minimum of 2 years diesel tractor-trailer experience
Have a good driving record
Pass D.O.T. Physical
Be able to verify last 3 years employment
BENEFITS INCLUDE
Good pay — Paid road expense — Hospital insurance Including Medical — Dental and Optical
Paid Vacations and Holidays
Profit Sharing and Retirement Plan
Permanent Employment

CONTACT
CHEMICAL EXPRESS CO
LOCATED 10 MILES WEST OF ODESSA
I-20 AT F.M. 866
ODESSA, TEXAS
1-915-381-1210
EQUAL OPPORTUNITY EMPLOYER 10-13

TRUCK DRIVERS

If you are at least 21 years old, can qualify and have or are ready to obtian your own tractor then call us about a contract in the rapidly expanding household goods moving industry.

All our owner-operators receive maximum fuel surcharge allowances.

Call our representative toll free: 1-800-428-1234 or write:

AERO MAYFLOWER TRANSIT CO.
P.O. Box 1078
Indianapolis, IN 46206
Equal opportunity company 10-14

Employment

24. Male or Female

PRODUCTION Workers. Ruffage processing plant. Located 16 miles south of Lubbock. Steady employment for qualified personnel. Time 1/2 for all overtime. Call 926-7341 during day or 793-0780 after 7pm.

YOUNG Aggressive Individual wanted for management training in rapidly expanding stereo chain. If you want an opportunity with a future, call 795-0370. Equal Opportunity Employer.

MANAGEMENT TRAINEE — Prefer degree or experience. Excellent benefit package. $14,200, fee paid. Brainpower Personnel Agency, 4210-A 50th, 795-0644.

WANTED: Experienced bakery managers and experienced bakers. Excellent fringe benefits. Good starting salary, good opportunity for advancement with growing company. Call collect (915) 655-4131. Ask for Danny Cox or Baugh Lewis.

PART time evening PBX operator. Call 762-0414 Tuesday-Friday.

PART Time cook, minimum. 744-3803. Ask for Cathy.

IMMEDIATE Opening. Full time X-Ray Technician. Apply Highland Hospital. 2412 50th. EOE.

ACTIVE PARTNERS $200 TO $500 WEEKLY CALIBER

Nationwide company is expanding in Lubbock and surrounding areas. Over 3 1/2 million items sold daily last year and industry still growing! A limited number of men or women, part or full time, are sought to deliver stock to local retail outlets. No selling. Must have eight or more hours available weekly. Investment required $6,995.00 (smaller investment possible if qualified). Call

Mr. Michael
October 15th — 19th
9 a.m. to 7 p.m.
Toll Free 1-800-241-7692

RESTAURANT MANAGER. FULL SERVICE RESTAURANT CHAIN IN WEST TEXAS IS SEEKING EXPERIENCED MANAGERS. SALARY + INCENTIVE BONUS. BENEFITS INCLUDE: PAID VACATIONS, HOSPITALIZATION, & PROFIT SHARING. CALL JIM HUNTER. 806-763-4163.

HIGH PLAINS BAPTIST HOSPITAL

Amarillo Medical Center,
Amarillo, Texas.
Has immediate openings for the following:
Physical Therapist

Comprehensive Rehabilitation Setting, MLT ASBP registered or eligible. Various openings, various shifts.

Our representatives will be at the South Park Inn, Loop 289 at Indiana, Saturday, October 20th for interviews.

TOP Notched individual needed. Who wants to be a part of a young rapidly growing dynlamic company. Where ideas, enthuasisum and intelligence can help us to develop our potential as a business. While developing your potential as an individual. Start at the bottom and quickly work your way up. Shift 9PM-6AM. Ginny's Coping Service, 1009 University.

RETAIL Sales person needed for CB & auto stereo sales. Various other duties. Call 797-8341.

SALES Person needed for salary position to contact existing & perspective customers within a 75 mile area. Call 797-8341.

NON High School Graduates. We have a position for you if you want to succeed. Navy Employment Opportunity. 4206 50th St. Suite D. 762-7604.

COMPUTER Know-how? Supervisory experience? Take charge of computer room. IBM systems. To $15,000. Call Martha Scott 797-3281, Snelling & Snelling Personnel Consultants 2222 Indiana.

PROFESSIONAL Security officers are needed for several local businesses. Applicants must be personable and public relations oriented. Excellent opportunities for advancement for the right persons. Must be in good health, have clean background. Contact: Security Protection Systems, 4606 34th, License B1823. EOE.

REWARDING real estate career! For interview, call Century 21 Carl Sanders, Realtors, 797-4251.

ADVERTISING Lay-out experience. Coordinate with news media. DOE. Key Personnel, 4023 34th.

25. Agents-Sales Rep.

REAL ESTATE CAREER
Licensed or Unlicensed
We can train you.
Call Mark Barron
or Donna Field.
Buddy Barron & Company
792-2193

PHARMACEUTICAL SALES

Boots Pharmaceuticals is now offering the opportunity of your lifetime! Would you like to join a research oriented organization that markets pharmaceutical products in 100 countries with annual sales in excess of $2 billion dollars? If you have a bachelors degree and a minimum of 1 year pharmaceutical sales experience, you may qualify. We offer a Lubbock based sales territory, salary, bonus, expense accounts. Company car, company paid benefits and an opportunity to move into management faster than the industry norm. To apply, Call Mr. Hardin, 806-745-2208, Holiday Inn, October 15th, 1979. Between the hours of 8am-5pm. AN EQUAL OPPORTUNITY EMPLOYER 10-14

SALESMEN

We offer an exceptional opportunity for a professional salesman to make in excess of $20,000 first year selling a solid after market line to industries, fleets, and automobile accounts in this area.

No experience in our line necessary, but a successful sales background is a must.

Solid pay package including a liberal draw, commission, expenses, bonuses, hospitalization, life insurance, & profit sharing.
CALL TOM ENNIS
Collect 915-694-7774
All Day Monday
10-13

LAJ

ELECTRONIC TECHNICIAN

- Must Be Available
Flexible Hours
- Full Company Benefits
Vacations, Insurance, Holidays

Apply in the
PERSONNEL OFFICE
LUBBOCK AVALANCHE-JOURNAL
762-8844, ext. 105
8th & J P.O. BOX 491

LAJ 10-11

LAJ

PART TIME COFFEE SHOP ATTENDANT NEEDED
3PM — 10 PM
Monday through Thursday
8 AM -4 PM Friday
Apply
LUBBOCK AVALANCHE-JOURNAL
Personall Office
762-8844 Ext. 105
8th & J, P.O. Box 491

LAJ 10-12

LAJ

CITY DISTRICT CIRCULATION MANAGER

The Lubbock Avalanche-Journal is accepting applications from people capable of supervising sales, delivery and collections of newspapers in an area within the city of Lubbock.
Experience not necessary — We will train.
Salary plus auto expense — paid vacation — insurance — profit sharing.

Apply in the
PERSONNEL OFFICE
LUBBOCK AVALANCHE-JOURNAL
762-8844, ext. 105
8th & J P.O. BOX 491

LAJ 10-11

"That's the office of our president, Edward J. Farnsworth, a real down-to-earth guy!"

Employment

25. Agents—Sales Rep.

THINKING about a real estate career? Licensed or unlicensed. Professional training available. Before you decide, call John Walton, Century 21 Big State, 797-4381.

INSURANCE Solicitors! $700 Base or 70% commissions. Action Real Estate & Insurance, 792-1165.

REAL Estate Salesman! 70% commissions. Branch office. Action Real Estate & Insurance, 792-1165.

NEED 3 career minded real estate sales associates. Choose your own commission plan. Training. Interviews confidential. Call David Griggs, 797-7047, Griggs and Associates Realtors.

MAJOR Dallas Based Carpet Company is seeking a young, aggressive, career minded individual for position as Terrority Manager in West Texas and New Mexico. Preferr carpet experience and Marketing degree or soon to be graduate. Excellent company benefits. Above average starting salary. Call toll free 1-800-442-5721.

SALESPERSON Wanted. Preferably married. Ages 25 or older. No experience necessary. Will train completely. Up to $1,000 per month +! 747-5263 for appointment.

RETAIL SALES REPRESENTATIVE
Local Food Broker. Grocery & or grocery sales experience required. Some overnight travel. Salary, company car, expenses, benefits provided. Send resume to Retail Supervisor, PO Box 65030, Lubbock, Tx. 79464. 9-28

SELL TRANSPORTATION
COME TO SUBURBAN SLATON AND SELL FORD CARS, FORD PICKUPS, AND MERCURY CARS FOR THE OLDEST AUTHORIZED FORD DEALER IN LUBBOCK CO.
WEEKLY PAYCHECK.
CURRENT DEMONSTRATOR MODEL. MANY OTHER BENEFITS!
PREVIOUS SALES EXPERIENCE DESIRED.
CALL J.P. WATT
SMITH FORD, INC.
SLATON, TEXAS
828-6291
FOR APPOINTMENT 10-10

ATTENTION CAREER ORIENTED WOMEN
Does the effort of getting up in the morning exhaust you for the rest of the day? You must not be in real estate or you would be excited about getting up and making lots of money every day. Our training will teach you how. Your attitude and life will never be the same. Give us a call and you'll find yourself wishing mornings would come even earlier.
Pat Garrett Realtors
Call 795-0611

Employment

25. Agents—Sales Rep.

REAL ESTATE CAREER. Licensed or unlicensed. We will train you. We are expanding. Call Jim Wills, at Jim Wills Realtors, 792-4394.

PERSON to sell memberships in non-profit organization. Paid commissions ONLY plus travel compensation. Excellent part time or full time opportunity. Call 763-0459.

THE Perfect Job. Ideal for retired person or homemaker who has desire to make money, is responsible and likes people. Fund raising company needs help in your area working with organizations and schools. If interested, call Mrs. Hempel, Sunday 10-14, 2PM-6PM, or Monday 8AM-11AM. 512-836-6744.

INDEPENDANT COMMISSION SALESMAN — $300-$1,000 per week selling computerized billing and collection service to Businesses and Professional people. Be independant with no investment. Write I.A.S. Inc. Regional Manager, Box 15742, Baton Rouge, La. 70895.

HYDRAULIC SALES. Great opportunity for experienced fluid power salesperson, excellent territory, choice accounts, distributor, EOM activity, excellent compensation, call Mr. Burkett, 817-261-3811. Collect or send resume to Industrial Air & Hydraulics, PO Box 5327, Arlington, Tx 76011.

MANAGEMENT TRAINEES
13th Largest corporation expands its financial service subsidiary. We deal in short & long term loans, tax shelters, equipment leasing, planning & consulting services. Complete training. Salary up to $15,000. 792-6371 from 9a.m. to 5p.m.

WANTED Commercial Finance Brokers. See our ad under business & financial, section 12, loans. Credit line deposit required. 765-6058, Cardel Co.

26. Situation Wanted

BOOKKEEPER — 26 years experience. Payroll, quartly reports, accounts receivable, payable. General Ledger. 793-0481.

YOUNG Auto Mechanic Needs permanent job. Does overhauls, Tune-ups So-forth, has tools. Give reference. Call Bobby 806-298-2853.

29. Schools

JOIN THE EMPLOYABLES
We can teach you:
- Office Machines (IBM Key Punch Included) in 3 Mo.
- Stenographic in 4 Mo.
- Bookkeeping in 5 Mo.
- Secretarial (Executive, Legal, Medical) in 6 Mo.
- Accounting in 7 Mo.

NOW ENROLLING FOR DAY OR NIGHT CLASSES
FREE PLACEMENT ASSISTANCE
If financial assistance is needed, federal grants & loans are available to qualified applicants.
CALL 747-4339
for complete information
AMERICAN COMMERCIAL COLLEGE
2007 34th Street
Schools also in Abilene, Midland, Odessa, and San Angelo
"Certified by Texas Education Agency" 6-8

25. Agents-Sales Rep.

LIFE INSURANCE SALES
"JOIN THE WINNERS"
- MASS MARKET
- BONA FIDE PROSPECTS
- NO NIGHT CALLS
- GUARANTEED ISSUE
- 80% ADVANCE, ANY MODE
- GUARANTEED INCOME TO START
- EXPENSE REIMBURSEMENT
- UNLIMITED INCOME POTENTIAL
- COMPANY FRINGE BENEFITS

WE ARE A NATIONAL MASS-MARKETING ORGANIZATION, SPECIALIZING IN RETIREMENT AND BUSINESS INSURANCE PLANS THROUGH NATIONAL ENDORSEMENTS. IN 1978 OUR 65 MAN NATIONAL SALES FORCE WROTE IN EXCESS OF 6 MILLION OF NEW ANNUALIZED LIFE PREMIUM.
TO JOIN THE WINNERS YOU MUST HAVE TWO YEARS OF SUCCESSFUL LIFE INSURANCE SALES EXPERIENCE. WE ARE PART OF A 6½ BILLION DOLLAR FINANCIAL INSTITUTION.

FOR DETAILS ON THIS OPPORTUNITY CALL
JACK W GARROW
COLLECT: (214) 620-3360
Monday-Tuesday 9 A.M. to 4 P.M.

SALES CAREERS BEGIN AT PLUMB MASTER

Plumb Master is one of the fastest growing divisions of a $200,000,000 a year NYSE Corporation. Our company has been a leader since 1933 marketing quality plumbing specialities to the contractor, industrial & institutional markets.

We are recruiting a self-motivated individual for our sales training program to become our sales representative in the Northwest Texas area. An extensive training program will be provided for the successful candidate.

Our total committments to our sales people enables them to earn exceptionaly high income. We offer those who qualify excellent company benefits. Most important, we offer an unlimited opportunity for advancement.

If you are interested in an excellent opportunity with a rapidly growing company, call for a confidential local interview.

Ask for Mr. D. Royer
Sunday Oct. 14, 6pm-8pm
Monday Oct. 15, 8am-6pm
Tuesday Oct. 16, 8am-6pm
Civic Center Inn, 806-762-0681
AN EQUAL OPPORTUNITY EMPLOYER 10-14

Education-Training

29. Schools

LUBBOCK Driving School. Adult & High School classes. Bonded. Insured. State licensed. 799-6333, 3812 34th.

Recreation

34. Sports Equipment

SPORT PARACHUTING. Classes starting every weekend. For more information, call 793-8647 after 5:30 p.m.

PISTOLS, Rifles, Shotguns — Bought, Sold, Traded! Money loaned! Huber's Pawn Shop — 805 Broadway.

RUGER Super Blackhawk, 44 magnum with 2 power Leopold scope, $300 firm. Remington model 700 ADL, 243 Winchester, $225 firm. 885-4604.

NEW Garcia Reels, 5500c & 5600c. $50 each. 795-6780.

CUSTOM Engineered 1-piece chrome trailer hitches, $27.50 UP + installation. Bolt-on Receiver, tow bars. Powell & PHipps Tire Mart, 1519 Ave. H. 762-5238.

REMINGTON 742 BDL, 30-06, left hand, excellent condition-$185. Ruger M77 .220 Swift, good condition $150. 892-2820, local, after 6PM.

A FEW Hundred Used Guns to Trade. Smith, Colt, Ruger, Weatherby, Browning, etc. Jennings Supply, Tulia. (806)995-4681.

3 LARGE POOL TABLES. ONE SNOOKER TABLE FOR SALE. 762-9201, 763-1510.

BUMPER Pool Table. $120. With 2 tops. 795-0180.

BILLIARD Equipment — New, used pool tables. Repair service. Lovell Sports. 1609 University. 762-0666.

GUNS — Smith & Wesson — Colt — Ruger. Buy, sell or trade. K & B Guns, 3602 Slide B-34, 792-6105.

FOR Sale. 1973 VW "Thing" good hunting vehicle, low mileage. Evenings 806-634-5342.

S&W Model 59 & 19 both Nickel. Also 10 Centennial all in box. 744-1081, 745-3834.

USED BT99 Browning 34" FC, luggage case, recoil reducers, 637-7601 Brownfield.

POOL Table — genuine 3/4" slate, 7' 1" x 4', excellent condition. All equipment included. $600. 793-9407.

35. Boats & Motors

FALL SPECIAL. 1979 Galaxie 18' bowrider, 165 Mercruiser, IO. Depth finder, canvas covers. $5800. 797-9243. After 6pm.

BOAT Storage. Inside, $25 per month, fenced outside $12.50 per month. Furr Marine, 744-8488. Winterizing and spring check service also available.

SAVE $2000. New 1980 150 HP black Max. Glastron, HPV-165. All extras, ultimate in fishing and skiing. 637-6808 evenings & Weekends. Brownfield.

1972 CHRYSLER Walk-through boat. 105 HP motor. Like new. $2,650. 793-1469.

1977 20' STARCRAFT, 235 inboard-outboard, custom cover, tandem trailer. $5900. 797-3638.

14' ARKANSA Traveler. Fishing boat, 25 HP Motor with steering wheel, 2 large swivel seats with break over trailer. $750. 866-4811 local.

END of season sale! Must sell '73 15' Cobia boat with 65 horsepower Evinrude motor '73 Shoreline trailer. $1995. Call 797-0588 after 6pm.

FURR Marine offers top quality service for Mercury, Johnson, Ebinrude, and Mercruiser. Come out now for all your Marine service needs. Furr Marine on Buffalo Lake Road 744-8488.

1979 VIP inboard-outboard. Custom trailer, less than 20 hours. Tarp and skis included. Take up payments. Ask for Larry, 795-9393, 795-7203.

14' BOAT & trailer, $250, firm. Call 799-1007.

Seasonal Closeout! 50% off lifejackets. 20% Off Johnson, Mercury, Evinrude props by Mich. Wheels. Evinrude, Johnson, Mercury O-B oil $19.95 case. Winter clearance all '79 boats, mtrs, trlrs, water skis, boating acc. & on used boats. Winterizing special all O-B's & I-O's. New 1980 line Glastron, Carlson boats at early season discounts. Sportsman Supply, 2401 So. Loop 289 & S. Univ. 745-2628.

1979 GLASTRON-Carlson CV-23 Jet 23' of Ultimate luxury & performance sitting on Custom All Aluminum Tandem Trailer. List — $16,498.33. Demo price — $13,198. Sportsman Supply, 2401 South Loop 289 & University, 745-2628.

1979 GLASTRON, HPV 165, fish & ski, silver metal flake, 115 Merc, PTT, Roadmaster trailer, loaded, demonstrator, NBC Equipment, 637-7601 Brownfield.

1978 GLASTRON SSV 177, 17' walk through, IO with 165 MC. Dilley trailer, like new. NBC Equipment, 637-7601 Brownfield.

1978 MARK Twain, 16' walk through with 140 HP Mercury PTT, SS Prop, Roadrunner trailer, like new, NBC Equipment, 637-7601 Brownfield.

1977 GLASTRON, 17' walk through, IO with 4 cylinder Chevy, Dilley trailer, real nice, NBC Equipment, 637-7601, Brownfield.

1975 KINGFISHER Bass Boat, 55 HP Johnson with electric lift & SS Prop, tarp, loaded, real nice, NBC Equipment, 637-7601 Brownfield.

GREAT buy. 14-1/2' aluminum boat with trailer. Swivel seats, trolling motor, 7-1/2 horse outboard. $450. 2615 45th 795-0488.

INLAND DISCOUNT MARINE
1318 E. 50th 744-0893
Come by & see the new 1980 models.
SAVE! SAVE! SAVE!
Special close out prices on '79 models. 10-15

36. Hunt'g, Fish'g Sup.

GOOD Selection — Hunting, rifles, shotguns. New-Used. Buy-Sell-Trade. Hunting & Fishing License. Empire Pawn, 1120 19th.

37. Hunting Leases

DAY Hunting. 1240 acres beautiful live oak land with lots of deer, some turkey. Guaranteed kill also available. Blinds, deer are fed, doe permits available. Call 915-446-2461 after 6PM.

25. Agents-Sales Rep.

Recreation

37. Hunting Leases

LIMITED Membership available. Excellent dove, quail, pheasant, and Turkey Hunting. 65 Miles East of Lubbock. For information call 795-4526.

RALPH'S Taxidermy, Abernathy, Texas. Call 757-2393 before noon, Saturday-Wednesday or anytime Thursday and Friday.

DOVE Hunting. Day Lease, $10 per day per gun. 10 miles South of White River Lake. 806-263-4391.

QUAIL Lease on 800 Acres near Aspermont for $800. Season begins October 27th. (915)689-7540.

EXCELLENT White Tail Deer Hunting — available in Pecos County. No day hunters. 915-836-4344.

38. Trailers, Campers

SPECIAL BUY!
New 1979 Midas. GMC 400. Tilt, cruise. Both airs. Generator. Deluxe interior. $15,995.
CAMPER COACHES
7905 Brownfield Rd.
(4 mi. West of Loop)
866-4274 795-7986, res.

RENT 22' Travel trailer. Fully self-contained with air. Call 795-1531.

CAPITALIZATION GETS ATTENTION!! ASK YOUR CLASSIFIED ADVISOR HOW TO USE CAPITALIZATION IN YOUR CLASSIFIED WORD ADS TODAY!!

SEE Holiday Travel Trailers for any work on your RV from small jobs to complete reconditioning! Holiday Travel Trailers, 6203 Brownfield Highway, 795-0637.

WE Rent motorhomes, travel trailers and tent campers. Call 765-6088 for information.

MUST Sell this week, 32x8 Park model. Loaded with extras. Tip room, used one time. See at Starlight Mobile Home park, Highway 87 North.

1977 COUNTRY Squire, 1 ton Dodge Chassis, fully self-contained, loaded. Call 746-6701, days, 842-3425.

CAMPER Shell for long wide bed pickup, good condition! Reasonable. 797-2166.

RV ANTIFREEZE, $3.50 Per Gallon. King's, 4419 Brownfield Highway. 799-7137.

Dealers Cost WILDERNESS Travel Trailers
Only 2 left
Sleeps 8
DAVIS RV CENTER
220 Paris 747-2781

WINNEBAGO Chieftain, 413 V8, automatic, loaded. Dual roof air, power plant, shower, tub, much more. Bargain, $8795. 863-2639 local.

1978 HOLIDAY Rambler — 3000 Series — 27'. Loaded! Like new! Holiday Travel Trailers — 6203 Brownfield Highway — 795-0637.

REPO SPECIAL—MAKE OFFER
"King of the Road"
●1978 Dodge Road Ranger, 22' Motor Home. Loaded with extras. 4400 actual miles. ●"Bargain Buy" 1978 Dodge Van. Fully self-contained 15,000 miles 360 engines with cruise. ●"Fisherman's dream" 1979 Cane Cutter, 16 outboard 150 HP Johnson motor. Roadhugger trailer.
Nationwide Financial Corp. 793-2471 or see at 4630 50th, No. 406

USED SPECIALS
5th WHEEL TRAILERS
'74 32' HOLIDAY Rambler, s. c. air ... $7995
'73 29' TWILIGHT Bungalow, s. c. air ... $6995
TRAVEL
'68 23' CONCORD, s. c. air $2750
'74 20' PROWLER, s. c. air, awning, TV antenna ... $3495
'67 20' MALLARD, s. c. single axle, clean ... $1995
'70 15' PLAY-MOR, sleeps 4, air ... $1295
PICKUP CAMPERS
8' 1/2-CABOVER Camper with Jacks ... $695
8' TEAR DROP cabover camper, sleeps 4 ... $995
10' CABOVER Camper rough but serviceable, make offer $500?
TENT CAMPERS
'77 1006 ROCKWOOD, with air ... $1895
'76 1208 ROCKWOOD, sleeps 8, awning ... $1995
'77 STARCRAFT Starmaster, sleeps 8 ... $1795
'73 STARCRAFT Galaxie, sleeps 8 ... $1395
'72 STARCRAFT Starflite, sleeps 6 ... $1095
'70 NIMROD, Sleeps 6 ... $695
'71 LARK, pull out kitchen, rough, make offer ... $500?
BILLY SIMS TRAILER TOWN
2102 Clovis Road
763-5073

Recreation

38. Trailers-Campers

1976 SUPERIOR Minihome, Ford. Loaded. Cash $10,500. 1974 Apollo, very very clean. 400 ONAN, Roof air, dash air, cash $15,750. Pharr RV, 1702 Clovis Road.

1972 WINNEBAGO. In good condition. Will sell cheap. 799-6198, 745-3617.

21 1/2' TRAIL Blazer. Sleeps 6. Air-conditioned, tandem axle. Excellent condition. 2207 36th St.

RENT One Of Ours! Luxury Motor Home Fleet! 792-3489, 744-4777, 797-0918.

1978 29' TEC — air conditioning. Fixed bed. Rear bath. Extra clean! $7995. Holiday Travel Trailers — 6203 Brownfield Highway — 795-0637.

1975 26' TWILIGHT Bungalow 5th Wheel — awning. Air conditioning. Really nice! $5895. Holiday Travel Trailers — 6203 Brownfield Highway — 795-0637.

1972 STARCRAFT Foldout Camper — sleeps 8! Extra clean! 10'. Holiday Travel Trailers — 6203 Brownfield Highway — 795-0637.

Merchandise

42. Farm Equipment

WOULD Like to lease cotton module trucks and 1 module builder. 747-2621, 746-6767.

1978 484 JD Stripper. Real nice. $35,000. Morris 512-853-8684.

ALLIS-Chalmer 860 Diesel Stripper with Burr extractor. A-1 condition! 806-894-3924.

STRIPPER. Baskets set on & off at farm. Maner Pump Service, 797-4738 leave name & phone number, nights 797-4738.

ACRES & ACRES —
of used aluminum pipes & fittings. Used lake pumps with electric motors. Used tri-matics. Large supply — gaskets & fittings. We also buy used aluminum pipes. Special prices on new 6" aluminum pipes.
STATELINE IRRIGATION
(806)-385-4487
Littlefield

WANTED: 4430 John Deere tractor. '74 model and later. Power shift. 298-2776.

NEW JD DIESEL TRACTORS
4040, 4440, 4640, 4840
USED TRACTORS
2 JD 70, LP, WF
2-4430 JD, D
560 IHC, D
4020 JD, D; standard
4010 JD, D w 282 stripper
930 case, D
COMBINES
7700 JD, D
2 105 JD, Diesels
C-Gleaner, Gas
2-95 JD, gas
2-915 IHC Diesels
USED EQUIPMENT
500 JD Backhoe & loader, D
350-B JD Crawler, D, 6 way blade
2 Buckeye Ditchers, D
Burningham 30' Lowboy Trailer
'72 IHC truck
3500 Ford loader & bakchoe, gas
3500 Ford, loader, gas
D-5 Cat & Dozer
2 MF Forklifts
#200 JD Stack Mover
8800 JD Swather
2 Grain Dryers — MC-900 & M&W
310 JD Loader & Backhoe, D
MF Crawler Loader, D
'64 GMC Truck with backhoe
8 yd Hancock elevator scraper
6 Yd Johnson elevator scraper
D-4 D Cat crawler & Dozer
6600 Hesston Swather, D, cab, air
ALL KINDS USED CORNHEADS
BIG NICK MACHINERY
Hwy. 60 Bovina, Tx. 806-238-1614

IH No. 90 Stripper $1950. Call (806) 872-3506 or 8203 (Lamesa).

FARMERS!
PRE-CUT COTTON TRAILER KITS
COTTON TRAILER WIRE
CHECK OUR PRICES!!
LUBBOCK STEEL & SUPPLY
Just off S. Loop 289 at 62nd & Quirt
745-4195 7-

OLSON
Center Pivot Irrigators
Lorenzo Pump & Machine
Walter Scheef
763-7489 8-25

TSC
TRUCK LOAD
TOOL SALE
Milling and Drilling Machines
Drill Presses
Electric Grinders
Chain Hoists
Screwdrivers and Pliers
Wrench Sets
Many More Items!
TSC Store
Lubbock 203 Slaton Road 745-6021

38. Trailers, Campers

TIME TO WINTERIZE
AntiFreeze Special $35
Includes Labor
Is Your Battery In Good Shape?
Let us check it out!
Also select from 7,000 to 10,000 different accessories.
DAVIS RV CENTER
220 Paris 747-2781 10-13

Better Buy Pharr
$2000.00
Discount
1979 Silver Streak

Most Beautiful AirCraft Travel Trailer on the road. Buy Now Only 3 Left
Pharr R.V. Inc.
1702 Clovis Rd 765-6088
Better Buy Pharr

ABBOTT trailer sales
4th & Ave. Q 763-4747
We're OVERSTOCKED on sharp, clean PRE-OWNED AIRSTREAMS and need to move some of these before the '80 Models arrive! Therefore we are making TERRIFIC DEALS! Now is your chance to move up to an AIRSTREAM ... Remember: The Best Investment any travel any travel trailer is an AIRSTREAM and the best investment in an AIRSTREAM is a well cared for pre-owned AIRSTREAM!
EXAMPLE: 31' AIRSTREAM, ref. air, powr jack, B.A.L. jacks, new carpet, 7½ gal aluminum tanks, double door refrigerator and much more! A sharp Airstream!
WAS $12,470 NOW $9997 ..... SAVE $2473
SPECIAL OF THE WEEK! 26' MOBILE SCOUT Rally Master, center bath, sleeps 6, rear twin beds, 13.5 BTU air cond., B.A.L. stabilizer jacks, dual holding tanks, 7½ gal. Butane tanks & much more. Immaculate inside & out. Just traded for it! $5365
408 AVE. Q 763-4747 10-15

Merchandise

42. Farm Equipment

SAVE 40-60%
Largest supply of used farm tractor parts in the southwest. Bozeman Machinery Tractor Salvage, Inc. (806) 763-6614.

BOSS CENTER PIVOT
Announcing the new low profile all aluminum water drive unit designed with the user in mind. Simple — Reliable — Easy to maintain!
DEALER INQUIRIES INVITED!
LUBBOCK SALES OFFICE
(806)-763-9591 10-3

TRAILER TIRES "BARGAINS"
14, 15, 16 inch
Choice, $4 each — Lots of 50 for $3 each
All sizes new tires at competitive prices.
BIG G DISCOUNT TIRES
3 miles south on Tahoka Hwy.
763-5450
Blem. tubes available at $3

ALLIS CHALMERS
NEW HOLLAND
KUBOTA
E.L. CALDWELL
1977 AC 7080 Complete, New engine & duals ... $22,500
1972 AC 760 Stripper ... $7950
1974 AC 860 Stripper ... $11,900
Caldwell Bell Buggy ... $4750
1979 NH351 Round Baler $7000
1977 IHC 241 Round Baler Good Condition ... $2,950
CF & I Bailing Wire ... $33.50
3-Wheeler COMMUTER $1495
New trailer w ramp ... $995
WESTERN IMPLEMENT
321 19th St. 765-5121

SHAMBURGER IMPLEMENT
107 Ave. H
Levelland 894-4961
USED EQUIPMENT
1978 JD 484—257 Hrs.
1969 806 Dsl. Cab
1972 856 Dsl. Cab
1969 JD 4620—New rubber
1963 MF 65 Dsl.
1964 MF 180
1968 MF 1130 Cab
1—JD 4x16" Plow
1—MF 4x18" Plow
NEW EQUIPMENT
Ben Pearson Strippers
Hesston 3000 Strippers
Massey Ferguson Tractors
Bush Hog Shredders 10-10

USED EQUIPMENT
1978 283 Stripper
2 282's w 70 Baskets
282 w 63 Basket
BWA 21 JD Tandem
560 Diesel w 85 stripper
'M' Farmall w 30 stripper
90 Honda 3 Whlr w/spray tank
4230, cab & air
Console, 4020 w cab, p s
NEW EQUIPMENT
4240 Quadrange
18' Krause Tandem
Johnson grass sprayer
283 Stripper
TAYLOR TRACTOR & EQUIPMENT
POST, TEXAS
(806) 495-3363 days
(806) 495-3410 nights 9-19

BIG 12
COTTON MODULE BUILDER AVAILABLE for 1980 Delivery
HARRIS & THRUSH MFG CO.
FM1585, Wolfforth, Tex.
762-4461
866-4256

JOHN DEERE
WE'VE GOT 'EM NEW JOHN DEERE TRACTORS 4040 through 4840
30 new tractors to choose from!! More on way!!
BRAY IMPLEMENT CO.
Hwy. 87N
Lamesa, Tx.
806-872-5474 10-4

Merchandise

42. Farm Equipment

FOR Sale — New 7X28 DONAHUE Implement trailer. Reasonable. 806-385-5284.

NEW MACHINERY
MF 30B, 45 HP diesel engine, w/MF 32A loader, 68" 5/8 yd. bucket.
MF 30B, w/MF 34A loader, 78" HD 3/4 yd. Bucket.
MF40B, 54 HP diesel engine, w/MF 34A loader
MF4500 Forklift, 14' mast. 4500 lb. lift capacity.
FARMER'S SUPPLY INC.
2612 Ave. H 744-8467

NEW JD TRACTORS AVAILABLE!!
****
USED HARVEST EQUIPMENT
Two 1979-484 with air, cab & basket extension, Low Hours ... $42,000
Used 283 Stripper ... $6,500
282 Strippers with No. 70 basket ... $1,750
282 Strippers with No. 70 basket & row sensors. $2,500
One 1969 4020 with cab, clean ... $8,500
WE PAY CASH FOR USED TRACTORS!
B.E. IMPLEMENT CO.
BROWNFIELD, TEXAS
(806)637-7503
Nights (806)637-3334-Aubrey
(806)637-7497-Nick
(806)795-3131-Dub 10-10

BROWN McKEE
Equipment Division
902 Slaton Hwy.
745-4511
ALLIS CHALMERS
1979 New 706C Allis Chalmers 6000 lb. Forklift, 15 ft mast, rough terrain ... $21,452
1977 Used 706B Allis Chalmers 6000 lb. Construction Forklift, 31 ft. mast ... $18,770
1977 Used 715B Allis Chalmers 24 Backhoe ... $17,581
1979 New 715B Allis Chalmers 36 Backhoe ... $25,597
1977 FL 10B Fiat Allis Crawler Dozer, 300 hrs ... $49,900
1975 23 yd. 261 B Fiat Allis Scraper $53,500
1973 15 yd. 260 Fiat Allis Scraper ... $29,900
Two 1977 Grimmer Schmidt Air Compressers, 175 CFM, ea ... $3200

'75 2670 Case w cab, air, htr, 3pt, 18.4x34 duals, 1900 hrs ... 29,750
'76 1370 Case w cab, air, htr, stereo, 20.8x38 tires, factory duals, coupler, frt wgts, new trans. overhaul ... 20,705
'76 1175 Case w cab, air, htr, radio, new overhaul & tires ... 17,250
'74 1175 Case w cab, air, 2600 hrs ... 16,500
'75 1175 Case w cab, air, htr, radio ... 15,750
'72 Case 1370 w cab ... 11,250
'66 4020 dsl. powershift, 282 stripper, row sensors, 70 bskt ... 10,250
460 IHC w Bozeman loader ... 4,950
9N Ford with Loader ... $1350
4 Row Service Shredder ... $1300
8N Ford tractor ... 1,975
A62 Ford 2 yd loader w cab ... 23,500
8x9x24 metal Big 12 cotton trailer ... 1,225
8x9x20 metal Big 12 cotton trailer ... 1,025
Case DOT 23' dbl offset disc ... 8,495
21' Case springwing tandem ... $2250
New Phares & Wilkins grain cart ... 2,900
Rosebud cotton picker ... 1,675
24 Hesston stripper w 4010 mntg ... 850
33 JD stripper ... 1,295
6 row Porter recycle sprayer ... 1,050
Wetmore grinder mixer ... $1750
Satoh Beaver tr., diesel engine ... 2,700
5 bottom Stanton plow packer ... 475
8 btm. rev. 18" 3 pt. moldboard ... 6,250
660 Case combine ... 2,950
1060 Case combine ... 2,250
TYE UPRIGHT PLANTER
MOHAWK SHREDDER
BIGHAM BARS
TUFLINE DISCS
SATOR TRACTORS
FEAGINS IMPLEMENT
Hwy. 62-82 East
Lubbock, Texas 10-13
806-744-5824 806-795-8065

USED STRIPPERS
76-283 ... $8500
75-283 ... $6750
77-283 ... $5750
M5 with Hesston ... $1500
IHC 85 on 856 ... $8750
USED TRACTORS
4440-1000 hours, quad
4440-115 hours, quad
77-4630 power shift, duals
77-4630 quad, duals
76-4430 power shift
76-4430 quad
75-4430 quad
4320 new overhaul
4840 500 hours
3010 diesel, painted
4030 nice
New Husky Pallets ... $200 each
TAYLOR TRACTOR & EQUIPMENT
(806)998-4549 (806)799-8795
(806)799-2912 (806)998-5259 10-9

NEW EQUIPMENT
JD 4640 TRACTOR (QR)
JD 4440 TRACTOR (QR)
JD 8640 TRACTOR (4WD)
BUSH HOG EQUIPMENT
LILLISTON CULTIVATORS
JD 8200-8300 GRN. DRILLS
JD 346 BALERS
JD 9300 HOE DRILLS
JD FRONT LOADER
JD 444 CORNHEADS
JD 2 & 3 DRILL HITCHES
3-SINGLE ROUND BALE MOVERS
USED EQUIPMENT
CASE 1030 TRACTOR
JD 4430 TRACTOR w. frt. w.d.
JD 4320 TRACTOR
MF CORNHEADS 6-ROW-40"
JD 7700 COMB. 24' Pltfm.
JD 645 CORNHEADS
GRAIN DRILLS-VAR. MOD.
JD 2 & 3 DRILL HITCHES
GB FRONT LOADER
8' OR 9' DOZER BLADES
"WE TRADE"
CAL JORDAN IMPLEMENT
CLOVIS N MEX 505-763-5517 10-4

Merchandise

42. Farm Equipment

Bryant Farm Supply
LUBBOCK, TEXAS
762-0638
1-4620 JD TRACTOR
1-7700 JD COMBINE
1-105 JD COMBINE
1-95 JD COMBINE
1-915 IHC COMBINE
9-23

NEW EQUIPMENT
Special Sale
On New Hesston 3000 Strippers
Bush Hog 5' Rebel-Special Price $510
USED EQUIPMENT
●1974 MMG 1355 DSL—CAB with A/C, CLEAN ... $14,500
●1974 Oliver 2255 DSL—Cat engine, can & A/C ... $16,500
●MM—G1350 DSL—cab—duals—evap. air ... $9734
●Oliver drill—fair ... $234
●MM 6 row rear cultivator ... $234
●Service Shredder, 4 row (gear box leaks) ... $734
ELMS EQUIPMENT
301-311 19th St. 763-3428 10-1

Dig Yourself Out of a Tight Spot...
with a Kubota KH10D Excavator.
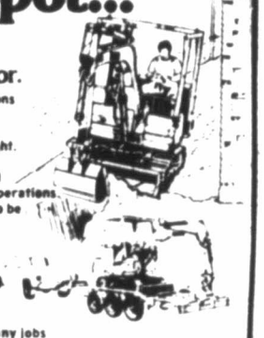
●57" width for digging operations in small or narrow areas.
●Lateral sliding boom can be repositioned far left or far right.
●Cab rotates full 360 degrees.
●3-cylinder water-cooled diesel engine designed for quieter operations.
●Hydraulic front blade can also be used as an outrigger.
●Two-lever hydraulic control.
●Easy to transport to job site.
$18,195
For full information on the many jobs the KH10D can do for you, call or visit.
We're looking for work.
WESTERN IMPLEMENT
321 19th St
765-5121
KUBOTA 9-29 10-12

Interest waivers on all New Case 90 series tractors until March 1, 1980.
513-V RIPPERS
513-7 Shank ... $2,000.00
513-9 Shank ... 2,700.00
513-11 Shank ... 3,300.00
F-Series 14 ft. tandem disc $3,000.00
Used Farm Equipment
1 New Demo 2390 Case ... 29,500.00
1 New Demo 2590 Case ... 33,500.00
1 1175 Case ... 10,000
1 1972 1175 Case ... 9,500.00
1 1973 1370 Case ... 14,950.00
1 1976 1070 Case ... 16,950.00
1 1976 1570 Case with Duals ... 24,500.00
CASE Power & Equipment
3302 Slaton, Lubbock
case 10-12

BIG REBATES ON NEW CASE UNI-LOADERS
MODEL 1816B

BUY ONE NOW! Get a $400 Check From CASE
MODEL 1830

BUY ONE NOW! Get a $500 Check From CASE
NEW & USED C.E. EQUIPMENT
1977 Case 580 C Cab 18 Backhoe ... 23,500.00
1973 Case 580 B Cab 14' Backhoe ... 12,600.00
17A D7 Cab ... 15,000.00
R60 Ditch Witch ... 7,800.00
1978 Davis D #5 Cable Layer ... 10,500.00
1979 Case 1450 Crawler Loader ... 55,000.00
1977 Case 1450 Crawler Dozer ... 45,000.00
1976 Case 480 Dozer ... 18,500.00
H30 Hough Front End Loader ... 7,950.00
1 Case W7E Front End Loader ... 9,500.00
1 Case W26A Front End Loader ... 32,500.00
1 Davis 20+4 Ditcher ... 4,800.00
1 Case 880R New Demo Need to Sell ... 60,000.00
1 1978 Case 14500 Dozer ... 55,000.00
Case Power & Equipment
3302 Slaton
Lubbock, Tex.
case

Merchandise

42. Farm Equipment

FOR Sale, 11 — 8x9x24, 1 — 8x9x32 Harrison Thrush Trailers, nice, $15,500. 14 — Wooden trailers, $4500. 806-497-6792.

'68 C-60 CHEVROLET Tractor 5&2, 366 motor, good rubber, 36' HObbs trailer, Tandem, grain boards, bows, tarp. $6500. 745-7836.

360 GIFFORD-HILL Sprinkler. 10 towers. 1 HP motor. Used 2 years. 806-986-3111.

2 8X24' steel trailers, $800 each, 763-5325.

NEW John Deere Tractors — available: 4040, 4240, 4440, 4640, 4840. Competitive prices! Evan Matlock — (806)-872-8721, days. (806)-489-7453, nights.

USED electric sprinkler with galvanized pipe for sale. New tower boxes, gear boxes, electric motors, & span cable. Priced to sell. Call 806-272-4266.

COTTON & GRAIN WAGONS

Beds on Customers Chassis Tires, Wheels, & Chassis

GREAT PLAINS Mfg. Company 4901 Clovis Rd
Box 5651 762-0366

MF 410 DIESEL Combine with sunflower attachment. Good condition. Ready to go. $6500. (806)357-2555.

DITCHING & Trenching Service. Out of town work welcome. Harold Haley, 745-3150.

24' ALL Steel cotton trailers. Rosebud Cotton Ricker, 757-2211.

8 STEEL 8x9x24 Cotton Trailers — $1100 each. 8 Wooden 8x8x24 Cotton Trailers — Cobey chassis — $400 each. All good condition! Pettit, (806)-245-6683.

WHITEFACE Elevator. 100,000 Bushels bolted tanks. 100,000# scales. Sell cheap or lease. 806-364-0484.

1971 JOHN DEERE 6600 diesel combine. Has cab, air, 1600 hours operating time. 20' platform. Pickup reel. 440 corn head, corn savor attachment. 385-4058.

40 ALL Steel 8X8X24 cotton trailers. Factory chassis — sell in lots of 10 or more. $1,000 each. After 5:30PM, 915-758-5101.

NEED someone to strip 130 acres cotton. 10 miles south of Lubbock. 806-744-6484.

H10 ACID, paraquat, accellerate, etc. Other herbicides. Compare our prices. Jerry, 828-6244.

TWO M-Farmalls on butane. Good shape. One front-end loader for Ford tractor for handling cotton. 763-5450.

4240 JOHN Deere tractor, fully equipped, never pulled a plow. $24,250. 249-4782, 249-5362, Dalhart.

ROOD Cotton Harvesters — Reconditioned, also parts & belts. Woods Motor Co., Plainview, 2210 E. 5th, Highway 70. 806-293-3688.

WANTED To buy. Used Anhydrous Amonia Storage Tanks and Nurse tanks. Call collect. Kieberg County Co-op, (512)592-2621.

ONE new Caldwell Boll Buggy. $4500. NBC Equipment. Brownfield, 637-7601.

9N FORD Tractor — runs good! 6' Tandem disc. 5' Blade. 746-5435, 799-3275.

WANTED: Bush Hog or John Blue module builder. (806)-894-8678, Levelland.

FOR Sale. Husston 24-A Cotton Stripper. To fit John Deere Tractor. 746-5914.

JOHN Deere 484 Cotton Stripper, row extension for skip row, air conditioner, 327 hours, kept in shed, $39,500. Call 806-489-7660.

FOR sale butane tanks. 100-125 pound working pressure. 500-575 gallon. Good for extra gasoline or diesel storage. Slaton Gas and Equipment, Slaton, Tx. 828-6501.

FOR sale new Hinsen cab for '69 and up JD 4020 or 4320. $1900. Some 4020's for sale. $7250 and up. 806-927-5154.

WANTED brush stripper to strip 300 bales of cotton. Starting Nov. 15. Call between 7-8PM. 806-596-4555.

WANTED: RCA-UHF 2-way radio, 700 or 1000 series. Call 806-497-6786.

FOR Sale — 300' 8" AC pump with 100HP head. 806-892-2427.

12,000 GALLON Tank. 806-546-2242.

SUNFLOWER CUTTING

B & D Custom Service

(806) 757-2143 or (806) 233-2342
Wylier Headers

283 COTTON Stripper, ready to work. $8,000. 998-5010, Tahoka.

860 AC COTTON Stripper with Broadcast header. (214)377-3968.

1979 JOHN Deere 484 stripper. 230 hours, loaded, $41,500. Days 806-872-5474.

STRIPPERS NEEDED. Prefer Trailors. Friona area. 806-265-3250.

282 JOHN Deere cotton stripper, late model, new bats and brushes. Excellent condition. $3500. 817-937-8137.

NEED someone to strip and module 300 acres good cotton near Liberty Gin. Jay Vaughn — 793-9171 after dark.

BUSH Hog module builder. 1977 model, used 2 seasons. 863-2446. $24,500.

4X4 TOLL BARS
RIPPER PLOWS
CHISEL PLOWS
MULCHER PLOWS
SOIL CONDITIONERS
See your local dealers
Bigham Bros. Mfg

FOR Sale. 4 Wheel Drive Trojan frontend loader, also tandem axle trailer to haul same. 1972 Dodge truck with 210 Cummins diesel. 10 speed Roadranger transmission, 18' steel grain bed, with double ram lift. Call 253-2755, Ralls.

1979 IH 95 with air, 176 hours, like new, SN-1397. Less than 60 days old in warranty. Delivered in Lubbock, $28,950. 1979 484 with air, basket extension, 183 hours, delivered in Lubbock, $40,950. John Deere 482, A-1 clean, diesel hydrastat, $17,500. Clean 283 in barn, $7,500. 1978 4240, 400 hours, $25,500. 806-792-8930, 741-7245.

JOHN Deere 6 row upright planter, almost new 4X7 bar, 6 row rearend John Deere cultivator, real nice, 6 row crustbuster. 806-892-2147.

8x9x32 ALL Steel Trailer. Two 8x9x24 all steel Trailers. Fourteen 32' Husky pallets. See: White Gold Gin, Abernathy. 1-757-2118, 1-298-2414.

WANTED. Good field tank, 3500-4000 Gals. 667-3520, 298-2427.

FOR Sale, Steel tanks, One-8000, Three-1000 gallons. 667-3520, 298-2427.

FOR Sale 55 Heston Self-propelled cotton stripper, with cab. Basket raised to dump in module or high trailers. In good shape. 915-693-2787.

COTTON Strippers Needed With Trailers or Module builder, to help harvest 1200 Acres skip row cotton. Maple, Texas (806)927-5478.

2 HESSTON SP55 strippers. Good condition. 10 8X9X24 steel big 12 cotton trailers. In good condition. Call (806) 234-2871 or 234-2563.

COMPLETE Grain Harvesting Set-up. Farmer owned. 760 M-F 24' table, 6-row corn head, duals, straw chopper, spare parts. Less than 700 hours. Tandem axle truck, Loaded with full air. Grain cart. 1974 3 4-ton GMC pickup. With goosenecK grain trailer. All in excellent shape, $60,000; Consider finance. Or trade for cotton havesting equipment. 806-225-6411 or 238-1678 after 5PM.

SAHARA IRRIGATION

Underground Pipe For Less

All kinds of irrigation pipe & supplies at an honest price & fully guaranteed.

We MAKE, Not Meet The Competition
Call 832-4510, Shallowater

Merchandise

43. Feed, Seed, Grain

CUSTOM Hay Baling — Will travel! Square or round bales. Hay for sale. G & G Custom Work — Mike Galbriath, 832-4331.

FOR Sale, Klein grass hay, nutrients tested. 832-4245.

FRESH cut alfalfa hay. Texas Boys Ranch, $3 a bale. 747-3187 or 744-6924.

BALES of corn sold in field. $1.50 per bale. Call 793-0033.

ALICIAGRASS hay, $3.50 bale. Will deliver 20 bale order. Hub Tire Center, Idalou Highway, Lubbock, Tx. 765-6308.

GOOD Hay Grazer Hay. $2 bale. Hasn't been wet. 806-924-7301.

BALED Alfalfa hay for winter feed, shed stored at White River Lake. Call office, 806-765-9477.

CLEAN hay grazer or Red Top cane, in the field. $1.50 bale. 495-2654, Post, Texas.

LEAFY Heavy bales Sudan Hay, not rained on. In field $1.65. In barn $1.75. 795-1559 after 6PM.

FRESH Bermuda Grass Hay — $2.25 bale. Idalou, (806)892-2449.

SUDAN Hay Grazer — Bales, $1.75. Round bales, 873-3465. 2 miles north of Shallowater School, 1 1/2 mile east. Can deliver some.

H10 ACID, Paraquat, accellerate, etc. Other herbicides. Compare our prices. Jerry, 828-6244.

CUSTOM Hay baling. Big round bales, conventional square bales. Hay for sale. Ab Tucker & Sons, 795-5108, 793-5585.

TASCOSA Wheat, 50 pound bag. Hurdt's, 806-885-2260, 792-0653.

44. Livestock

COMPLETELY remodeled: Stables, 20 stalls open, 10 Acres, room for barrel racing, individual tack rooms. 795-5528, 8-5. 795-1111 after 5.

C. T. Sonny Childress. Race horse trainer, Lubbock Downs, 745-2976 (806).

WE Buy horses — good or no good! Also saddles and tack. 747-4017.

A A R O M Race Winner, big Stout 3 year old Gelding Steer Roping of jumping prospects. $1500. 799-6714.

HORSE Shoeing. Tommy McCabe, 747-5438.

MARCH & April Club lambs for sale. 5th & Main, Hale Center 806-839-2776.

WANTED cow pasture or feed stalks. Call 806-675-2030.

SECTIONED, Fenced, ungrazed, native grass, 15 miles West of Crossroads, water. $4.00 per head. 795-8875.

FOR sale seven year old palomino quarter horse, roping and cattle experienced. Call 806-637-7001 or 806-647-4242.

FOR Sale. Excellent barrel racing horse, thoroughbred, Strawberry Roan, experienced rider. 797-1663 or 894-9706.

COLT started right, horses ridden, exercised, by experienced rider. Rick Fiel, 799-4907.

YOUNG Mare, also: AKC Bassett puppies, 792-6632.

MULES

MONDAY OCT. 15th — 7PM

HWY. 87 S. Aufill Arena

During our regular 7PM Monday night horse & tack auction we will sell several riding & working mules and an Abundance of harnesses & a buggy and harness in excellent condition!

STOCK PANELS FOR SALE

WE BUY & SELL DAILY

JACK AUFILL, AUCTIONEER TXGC-364

745-1435 24Hours 765-3145

CLEAN 1974 Shelby 2 horse trailer — sliding windows. Good condition! (806)-894-5379, Levelland.

GOOSENECK Hanover Trailers. Factory Direct — Save $$$$. Toll free 1-800-392-1874.

R. E. MYERS SADDLERY — Custom Saddles and tack repair. One block south on Avenue P, off FM 1585, Lubbock, Texas. Phone 745-4725.

4 YEAR old Palamino stud with saddle. Very gentle. 793-4492 after 5 and weekends 792-3205 days.

DOUBLE Bred — Sugar Bar 2 Year old colt. Sire Mr. Sugar Dam Quien Sabe 90. 744-6261. 799-1157 evenings.

IF Not Reclaimed by Owner — 1 Brown Mare with injured rear leg will be auctioned off October 18th, 11:45 a.m. at the Lubbock Animal Shelter.

REGISTERED Angus bulls. 17 months old, performance tested. 806-864-3433. Edmonson Texas.

45. Poultry

LAYING Hens & young hens for sale. $3-$4. 745-6927.

47. Miscellaneous

SICK Sewing Machine Clinic — Clean — oil, adjust tension, check motor and timing. $4.50. Other ailments, free estimates! House call $7.50 for above. Sewing Machine Service Center, 1801 34th, 744-4618.

BEAT The frost! Greenhouses, fully erected. Delivery. Terms. Morgan, 763-8564.

100'S OF REMNANTS & CLOSE-OUTS Starting at $3.99 sq. yd.
W.D. WILKINS CARPETS
1314 East 34th
747-2533 6-20

RESTAURANT EQUIPMENT FOR SALE

Tables, chairs, fixtures of all kinds are for sale at the Torreador Room next to Furrs Cafeterias, Town & Country Center, 4th & Boston, on Friday, Oct. 19, from 9AM-5PM.

Torreador Room
Town & Country Center
4th & Boston
Lubbock, Tx.

10-12

Merchandise

47. Miscellaneous

Louise Thiel Sunburst Farms — tomatoes, cabbage, grapes, peppers, squash, watermelons, onions, okra, sweet potatoes, apples, cucumbers. 85th & Quirt, Behind Williams Peters Const. Co, 745-6971.

2 COIN Operated gas dryers. 110 gallon gas tank for wide bed pickup. Frigidaire washer, and other misc. 763-7482.

CEDAR Post, Landscape timbers, Crossties, many crushed stones, for your landscaping needs! Colonial Stone & Brick, 5804 Ave. H, 744-2777.

ATTENTION Farmer's! Lawnmowers, $35. Refrigerators, $75. Air conditioner's, $75. Bedding. 1106 23rd. 744-9672, 762-2589.

GET READY FOR FOOTBALL With A GIANT SCREEN TV
Smallwood's
3019 34th 795-5253

UPHOLSTERING & Custom made draperies. Reasonable prices, free estimation. 763-0730.

OAK Firewood, buy now and save. Call Grady Hiser, 762-9462, 763-6066.

FIREWOOD, drive a little and save a lot. Cords, oak, $87.50. Pinon $92.50. Mesquite $75.00. You pick up. 863-2476, local.

NEW, used, or rebuilt heaters and air conditioners. Sales, service, and repair. 892-2700 days, 799-0152 nights.

FIREPLACE Wood, $100 per cord, $55 per rick, Jerry Gage, 797-2367, 792-0979.

HONEY For Sale: 801 29th Street. 744-6086.

FILTER Queen vacuum — Complete with power nozzle. 1 year guarantee. $32.95 Down, 12 payments of $16.80. Smallwood's, 3019 34th, 795-5253.

DRESSMAKER Sewing Machine — $16.95 down, 6 payments of $13.10. Smallwood's, 3019 34th. 795-5253.

HOOVER Upright Vacuum — $44.00. Gauranteed! Smallwood's, 3019 34th. 795-5253.

CAPITALIZATION GETS ATTENTION!! ASK YOUR CLASSIFIED ADVISOR HOW TO USE CAPITALIZATION IN YOUR CLASSIFIED WORD ADS TODAY!

NEW & Used Chain saws. Repairs, parts, chains, saw sharpening. 1101 65th, 745-4398.

NEW Upholstery Walking Foot Sewing Machines — Complete Ready To Use. Only $395.00. Datho Mfg. Co. Inc., 7014 Cedar Avenue. 806-745-6031.

TOMATOES, Okra — $5 Bushel — You Pick! Pound or bushel. Revier's Homestead Garden (2 Story House) — West of Frankford, South of West 4th. 799-0359.

STEAMCLEAN your carpets economically. Smallwood's, 3019 34th. 795-5253.

UPHOLSTERY Furniture, reasonable labor. Discount on fabrics. Quality work. 797-5325.

SINGER CLINIC — Annual Check-Up, $4.95. Complete oil, delint, adjust all tensions. All brands, $4.95.
ABC SEWING CENTER
3104 34th. At Flint, next to Color Tile. 799-0372

TECH Students with seasoned firewood for sale — Oak, $110 Cord, $60 1/2 cord. Pinon $140 Cord, $80 1/2 cord. Mesquite $90 cord, $52.50 1/2 Cord. Jess Rankin, 744-6932.

TANNERY'S DIRECT MATTRESS CO.
Mattresses. Box springs. Waterbeds and accessories.
4414 Ave. A
747-2904 763-4381

USED PIPE
SIZES 1 2" to 30" sucker rods
Pipe for construction, waterwells & fencing
COX PIPE & SUPPLY, INC.
S. Hwy 87 & FM 863-2524

TOMATOES. Several kinds of peppers. 793-5182.

ARROWHEAD Mills Food & Vitamins. For all your health food & Vitamin needs. Bud Wright, 747-1574.

YARNS — Top quality, reasonable price. Knitting machines. 9208-B Elgin, 745-7825, 892-2025.

CASH for old gold and silver. 793-3433, after 5PM and weekends 799-5576.

FIREWOOD for sale. $70 a cord, you get $90 a cord, delivered. 746-5888.

PURE Maple Syrup, Sorghum & Ribbon Cane. Unclaimed Freight Center, 519 Main. 762-9369.

USED pipe, steel, most sizes. 5,000 ft. of 6" transite pipe. 75 cents. D-7 Cat Dozer. Wolfforth Pipe, 866-4331.

CARLISLE — Robert's Trading Center, buy and sell most anything. Trailers, furniture, misc. 799-7731, 793-2048.

REPOSSESSED Singer Sewing Machine — Zig-zag, stretch, blind stitch, sews on buttons, buttonholes, decorative, monogram. Warranty. 6 payments, $12 each. Also, Diana Singer, free arm, touch to make stitches, in cabinets, 9 payments, $28, left. Sewing Machine Service Center, 1801 34th.

FIREWOOD. $95 Cord, $55 rick. Seasoned $110, rick $65, delivered. Weber's 795-7741.

3 COMMERCIAL Sewing Machines, U.S. Blindstitch, Pfaff Zig Zag & Straight stitch. Nearly new serger. Also 42" Superior Zero Clearance fire place. A $450 value for $300. Local, 828-4130.

FLEA MARKET
2323 AVE. K
OPEN EVERY WEEKEND
747-8281 795-2432 8-2

Merchandise

47. Miscellaneous

WAX Your Car — Rent professional machine, $4.00. Smallwood's, 3019 34th, 795-5253.

SINGER REPROCESSED
Models sew knits, jeans. All Metal equipped zig zag, etc. Guaranteed. $39.95 each.
A.B.C. Sewing,
3109 34th & Flint 799-0372

FOR Sale, Very fine 1/3 Karat Round diamond. (VS2-1) Gold band. 797-6008, ask for Greg.

DOORS for sale, 36x83", 763-1195, 211 43rd.

SEARS sewing machine, cabinet model, good condition, $125. 793-9617.

BEST Offer! Hobart Band Saw. Olivetti calculator. Remington cash register. Taylor walk-in freezer, 20x12. Taylor walk-in cooler, 20x8. 3 Keeting fryolators. 792-8567.

TEXAS TECH VS TEXAS Tickets for sale. $20 each. Yard line tickets. Call (214)526-9873, 840-2355.

3 LARGE POOL TABLES, ONE SNOOKER TABLE FOR SALE. 762-9201, 763-1510.

WEDDING Dress, matching veil, size 10. Worn once. Formals, size 12. 745-5365.

GANDY Sportsman regulation 4X8 pool table & accessories. $1100 when new. Now 1 year old. MAKE OFFER. Call after 5pm til Friday, all weekend 765-0613.

SEASONED Oak Firewood, 90% split. Order now for prompt service. Call after 6pm, 745-4488.

OAK Firewood, cured & split. Delivered & stacked, $150 cord. 817-855-9178.

TRUNDLE Beds, Ranch Oak with mattresses, $200. Full size orthopedic mattress and box springs, $100. Maple drop-leaf table, formica top, 2 leaf, $150. EXCELLENT CONDITION. 793-4792.

FOR Sale — Golf clubs, movie camera, movie projector, firewood, patio rock, beautiful Magnovox stereo-radio-television combination, pool table, books, miscellaneous. Make nice Christmas presents. 797-6539.

600 SHARES of West Texas Savings & Loan Association. 792-2351, 792-9087.

SPECIAL This week. Clean Oil and Adjust, Check timing, motor and wireing. $4.50. 1 Day service. Factory repairmen, 20 years experience. All work guaranteed. 2241-B 34th. Quality Sewing Center.

REPOSSESED Singer Zig Zag, Buttonhole, blind hem, sews on buttons and nonograms. Balance $88 or 8 Payments of $11. 2241-B 34th St. Across from First Federal. 747-9245.

DISCOUNTED, 5 Portable Buildings. This Week. Various sizes. Dura-Bilt, South off Tahoka Traffic Circle, 745-2891.

CODE-A-PHONE Automatic Answering Equipment. New, used, and factory demos. 15th & Avenue "J". 762-0811.

PEARS for preserving. Holloween punpkins. Tuck's Fruit Market 4210 Avenue A. Closed Sundays.

FRESH garden vegetables, excellent bargain. Call 866-9633. (local) Close to Wolfforth.

CAMPER shell, fiberglass, sliding side windows, light and rear door raises, $150. 1976 Yamaha YZ175, carbine Army issue, 8 millimeter sniper rifle, semi auto with papers. Also taking orders for mesquite firewood, $65 cord. 795-8321.

PORK — buy whole or half hog, meat cured and smoked, state inspected, packaged at $1.50 per pound. Call 799-8339.

WANTED to buy metal kitchen cabinets, used, in good shape. Call between 7-8PM 806-596-4555.

OAK Firewood for sale — Wholesale, 10 cord minimum, $65 cord, 5 cord minimum $70 cord. 915-348-3162.

STERLING SILVER FLATWARE 8-PLACE SETTING FOR SALE. EXCEL-LENT CONDITION. RETAILS, $439 A SETTING. GORHAM SOUTHERN CHARM. WILL DIS-COUNT PRICE TO SELL!! 793-8638.

TREE Sprayer. Window glass. Camper top. Ink duplicator. $30 Gallon water tank on trailer with pump and hoses. Shortwave radio. 2 Bedroom house. Mosrite electric guitar, amplifier. Sell or trade for hand gun. (806)-293-1464.

FOR sale 1 ton Flatbed trailer. New tires, sideboards, front end jack, good spare. Good firewood hauling trailer! $295. Jess Rankin, 744-6932.

FIREWOOD, FIREWOOD! Beat the rush! Seasoned Juniper by the cord $115. By the rick $65. 745-5760, 745-7527.

QUILTS, children's nice clothes, aprons, dishes, pillows, towels, scraps, misc. Sweaters. 762-3598.

MINOLTA XG-1 35m.m. camera $220. Vivitar 283 flash system, $185. 792-2898, 792-9702.

TOMATOES — Tomatoes! 5 acres. End of year! $5 bushel. 3 4 Mile Northwest of Mall on West side Loop 289.

CASH For gold class rings, silver coins, scrap gold, silver & diamonds.

795-1796

RUBIES One karot, $100. 2 Karots, $200. Three Karots, $300. Call between 10am and 5pm, 795-7545.

BEE Keepers: 6 5/8" supers with frame, $12. 9 5/8" supers with frame, $15. Hive bottom, $5.50. Bee supplies for sale. Honey for sale. We buy cake bees wax. Bill's Bees, 511 Broadway, 744-6086.

SINGER TOUCH N SEW

School machines, deluxe models & big desk cabinets, zig zag, buttonholes, etc. All in new condition. $69.95 each. Guaranteed. ABC SEWING CENTER. Next to Color Tile. 3104 34th.

DIAMONDS, Bought, sold, traded. Money loaned. Huber's Western Wear & Pawn Shop, 803 Broadway.

STORAGE houses, doghouses, playhouses, built to order. Idalou Hwy. 2 miles from city limits. Order early for Christmas. 763-6530 after 11:00am.

BARGAIN — Janitrol Compact 80,000 BTU updraft furnaces. Thermostat included. Excellent condition. 795-1194, 799-8262.

WANT World War II uniforms, insignia and medals. Call Bob, 795-6369.

WANTED to buy. Used Port-a-crib. Must be in good condition. 792-9034.

HELP SAVE ON HEATING FIREWOOD. Seasonaed oak, $110 cord, $60 rick. Delivered & stacked. Call anytime, 799-7820.

PISTOLS, Rifles, Shotguns, sold, traded. Money loaned. Huber's Pawn Shop, 805 Broadway.

BMX 20" Racing bike. Roger DeCosta frame. Tough wheels. Alloy crank. Only raced 3 times. $225. 745-7960.

WANTED: Small electric meat saw, 115 volt for home use. 637-7601 Brownfield.

PINBALL Machines — make fine Christmas gifts for gamerooms! See Thursday through Sunday at — The Flea Market — 2323 Avenue K.

HEAVY Beamed Timbers — random lengths. See at — Flea Market — 2323 Avenue K. Thursday through Sunday.

COMPLETE Dress Shop Fixtures — very good condition. Lovely decor. Reasonable! (915)-573-4802, Snyder.

APPROXIMATELY 4000 used bricks — not all cleaned. Creme colored. 795-1864.

FOR Sale, Steel tanks, One-8000; three-1000 gallons. 667-3520, 298-2427.

PRINTING Press, 1250W Multilith. Phone 744-5193.

SINGER Now Open. New singer sewing machine store. At new location. Sales, Service and Repairs. On all makes and models. Including commercial machines. Call in for free estimates on repairs. Or see at 1920 34th. 763-1771.

FIREPLACE Screen, double doors, large fireplace. Shop heaters. Hard hat butane. 763-8412.

12X32' PORTABLE Office building. Ready for immediate delivery. Financing. Morgan, 763-8564.

FREIGHT Damaged 12X20' Portable building. Double doors. Financing. Delivery. Morgan, 763-8564.

"I can never get a puff in edgewise!"

Merchandise

47. Miscellaneous

COMPLETE Automatic laundry equipment, 20 Maytag coin operated machines, 7 Huebsch coin operated gas dryers, 3 100 gallon hot water heaters, al' plumbing and equipment in good condition. Sacrifice. 795-3324, 747-0582.

48. Garage Sales

REFRIGERATORS. Green, brown, gold, white. Freezer. Piano. Motorcycle. 1979 Dodge Van bumper. 745-5032.

MENS uniforms, 3 suits, $6.00. 2522 Avenue H.

CAPITALIZATION GETS ATTENTION! ASK YOUR CLASSIFIED ADVISOR HOW TO USE CAPITALIZATION IN YOUR CLASSIFIED WORD ADS TODAY!!

BUY-Sell work cars, pick-ups. Terms. Color TV's. 744-5621. 3102 Ave. H.

HAIR Cuts, $2.00. 2 Barbers. Plaza Barber Shop, 2627 26th. 762-1608.

GUARANTEED used appliances, refrigerators, freezers, washers and dryers. Walker Appliance Service, 1107 6th.

MOVING! Everything goes! Patio Apartments, number 107 (34th & 3333 Toledo).

$5 — INFANT car bed, rod & reel, step table, table lamp, ironing board. $10 — Fireplace screen, tools, andirons, gas-electric heaters, canister sweeper, swag light. $25 — Chest, bicycle. $35 — Weighted polisher, dinette. $40 — Bunk beds, wheelchair. $65 — Refrigerator. Cheap — assorted table legs, boots, shoes. 1106 23rd. 744-9672, 762-2589. OPEN 11a.m. to 6p.m.

WE BUY Furniture — Mattresses and garage sale leftovers! 765-6474.

SEWING Machine Repair — 35 Years Experience! One Day Service! Adjust tensions, lubricate. This week — $4.50. Factory Outlet, 5117-B 34th (34th & Slide), 793-3426.

COLOR TV's — '76 Quasar, 21" RCA table model, 23" Magnovax table model, Zenith black & white portable. 3 Piece living room suites, $288 and up. D & E Furniture, 4604 Avenue H.

SOME lamps, dishes, small appliances, custom made drapes, electric roaster, clothes and so forth. 4808 14th. Sunday, Monday.

HOUSEHOLD Sale! Chairs, dinette, washer, dryer, refrigerator, trundle bed, mower, good condition, must move! Call 795-4532 or 3507 30th. Will Bargain.

CASH
for Used Furniture & Appliances, Other valuables.
762-9436

FURNITURE. Clothing — baby to size 9 ladies. Baby items. Miscellaneous. 4823 13th. Sunday 11-6. Monday 11-7.

WE Buy Almost Anything!!!! Furniture, baby items, heaters, bicycles, refrigerators, wringer washers, air conditioners. 3207 Ave. H, 762-4591.

ROUNDUP, On old 84, 7 miles NW of Shallowater. Depression and Carnival glass, fruit jars, Avon, some old furniture, trunks, player piano, (needs repair). Saturday 1-7 Sunday & Monday.

LEAVING Town. Everything Must Go. Furniture, baby clothes, other baby items, playpen, etc. 6Other odds and ends. 6414 35th.

49. Furniture

INSTANT Cash for furniture, refrigerators, stoves, baby things, 1 item or housefull. 762-3160, 745-5384.

WE PAY MORE
For Good Used Furnitrue and Appliances
BAIN FURNITURE
1508 Ave. H 765-5247

747-5791
We Buy & Sell
Good Used Furniture & Appliances
PLAINS FURNITURE
4311 Ave. H

HIGHEST PRICES PAID FOR FURNITURE & APPLIANCES
747-6077

ANNIVERSARY SALE
$15 — wicker bathinette, white corner desk. $20 — belt massager, chest, bookcase, drop leaf table, roll-away bed frame, dresser with swinging mirror. $25 — electric organ, antique adding machine, 36" round dining table. $60 — new 5 rifle gun case, chest freezer. $80 — 3-piece bedroom suite.
Hi Plains Furniture
1533 E. 19th

UPHOLSTERING, Low prices. Professional work. VSQ Services, 745-6836.

NEARLY New Sealy mattress, boxspring & frame. Queen size. 795-5469.

6-PIECE Bedroom Set — New! $990. 795-0180.

OLD Oak 3 piece Bedroom suit with mattress, $300. 792-1681, evenings — weekends.

BROWN vinyl couch & chair, excellent shape, $475 for both. Coffee table, end tables, fair shape, $55 for all 3. TV & stereo stands, $55 for both. 747-9338.

OCTOBER CLEARANCE SALE

We will not be knowingly undersold for the complete month of October. We have bunches of all wood bedroom suites, some slightly damaged. Must be sold!! Living room suites, dining room suites, china cabinets, chests, lamps, end & coffee tables. Shop for your complete needs and you will be pleasantly pleased with the money you save!! We trade & finance.

King's Triple A Furniture
2216 Ave. H

FOR Sale — Queen size mattress and boxsprings. Good shape. 746-6543.

GOLD & Brown Herculon matching sofa, loveseat & rocker. Good condition. 793-0182.

50. Appliances

GORDON'S APPLIANCE REPAIR — 793-6639. Washer, dryer, stoves, refrigerators, Kenmore, Whirlpool, Maytag, Norge, Signature, G.E.

BUY washers and dryers, working or needing repair. Will pick up. 797-8821.

DAMAGED

Electric ranges, gas ranges, washers & dryers, refrigerators, freezers, trash compactors, dishwashers.

BELOW DEALER COST!
WENDEL'S
TV & APPLIANCE
2828 34th
792-2751

Merchandise

50. Appliances

USED Refrigerators, Ranges — Reconditioned. Guaranteed. The Economy House, 1617 19th St. 744-1666.

WAYNE'S Used Appliances. Sales & Service — All brands. 792-5785.

LIKE NEW
Freezers, Refrigerators, Stoves, Washers, Dryers. All Guaranteed.
Bains Furniture
765-5247 1508 Avenue H

WILL buy ranges and refrigerators, working or not. Don't give away with trade. We pay cash!! The Economy House, 1617 19th, 744-1666.

FRIGIDAIRE dryer, new model, large capacity, Harvest gold, excellent condition, $130. 797-8821.

WASHER — DRYER Repair, spealizing in Kenmore, Whirlpool. B & F Appliance Service Center, 1701 48th St. Also Reconditioned ones for sale. 744-4747.

NEW Frigidaire self-cleaning stove — Regular $499, only $338. We finance. Southwest TV & Appliance, 3415 82nd. 793-4666.

CLEAN reconditioned GE washers & dryers. 90 day guarantee. Appliance Center 2606 50th, 792-2881.

MUST Sacrifice Several nice clean washer & dryers, both gas & electric. Refrigerators, reconditioned, guaranteed. B & F Appliance Service Center, 1701 48th Street. 744-4747.

WASHERS, Dryers for sale or rent. Refrigerators, ranges, freezers. Goolsby Appliance, 2217 Clovis Road. 762-4831.

FOR YOUR WANT ADS CALL 762-8821

C.I.C. FURNITURE & FINANCE
1630 13th 763-5321
NO CREDIT REQUIRED! Rent To Own
Furniture-TV's-Appliances
Bring this coupon in and receive 1 week's free rent on new rentals!
WITH PROPER CREDIT We Finance
Furniture-TV's-Appliances
Loans up to $100 on your signature

RENT-BUY TV and Appliance
LOW WEEKLY or MONTHLY RATES
NO CREDIT HASSEL—NO REPAIR BILLS
NO LONG TERM OBLIGATION
ALL RENT MAY APPLY TOWARD OWNERSHIP
YOUR FULL SERVICE RENTAL STORE
799-2884 762-2111
4917 34th 1320 19th

51. TV-Radio-Stereo

COLORTYME TV RENTAL
LOW WEEKLY or MONTHLY RATES!
"WE'RE GONNA CHANGE THE WAY YOU LOOK AT RENTAL TV!"
- No long-term obligation
- No repair bills
- No credit check
- All rent payments may apply toward ownership

CALL TODAY FOR PROMPT DELIVERY ON YOUR COLOR TV!
2210 4th 747-9155

ACCENT LEASING
FURNITURE • TV's • APPLIANCES
"It Pays To Rent With Accent"
PHONE 828-6228
Rent to Buy: Low Weekly or Monthly Payments
*NO CREDIT CHECKS *NO REPAIR BILLS*RENT BY PHONE
121 South 9th Slaton, Texas 79364

YES YOU CAN
Rent to Own
Curtis Mathes Color TVs, Refrigerators, Washers, Dryers.
RENT-BUY
No Credit Check. No Deposit. No Repair Bills!!
MULLINS TV
4909 34th 792-5121 8-10

ACCO RENTALS
"Serving Lubbock for 10 years"
COLOR TV'S-STEREO-COMBOS-REFRIGERATORS-WASHERS-DRYERS
MONTHLY DISCOUNT
ONE WEEK MINIMUM
No Credit Check. No Deposit. No Repair Bills.
Rent to purchase available
Rent by Phone-Free Delivery
2427 7th at University Avenue
747-5974 765-7557 9-6

Merchandise

51. TV-Radio-Stereo

BUY used or defective black & white portables or any type color televisions. 745-4982.

GUARANTEED New & Used color TV'S, some take-up payments. Mullins TV, Monterey Center, 797-3326.

J & L TELEVISION
795-3373
REPAIRS Complete in home If Possible
Service Call $10

ASSUME PAYMENTS PIONEER
Like new, AM-FM Multi-Plex, 2 huge 4-way walnut speakers with 12" bass woofers. Has Pioneer turntable and Akai Reel-To-Reel. Orginally over $1400. $450 cash or payments of $16.
WORLDWIDE STEREO
2008 34th 765-7482

ASSUME PAYMENTS MARANTZ
Like new, AM-FM Multi-plex, 2 huge 4-way speakers with 12" bass Woofers. Has Garrard turntable and Pioneer Cassette Deck. Originally over $1,000. $400 cash or payments of $12.00.
WORLDWIDE STEREO
2008 34th 765-7482

USED console TV's for sale. Call 747-4397.

GUARANTEED Used color TV's, $95-$195. Complete service on Zenith, RCA, and G.E. Ray's TV, 2825 34th. 795-5566.

SHARP AM-FM 8-track stereo, 2 speakers, tapes, case, $90. 792-2898, 792-9702.

STEREO for sale. 60 watt, 4 channel, 4 floor speakers. Good price. 799-7483. David.

PIONEER Turntable & 27 Watt receiver. Johnzer speakers, Toshiba & Realistic tape decks. Tapes. $875. 792-2898, 792-9702.

WANT To Buy — 2 Used CB radios. 23 or 40 Channel. Call 892-2933, local.

FOR Sale Catalina Stereo Console. Also Bundy Clarinet, $150. Call after 5pm, 792-5571.

25" G.E. COLOR Console T.V. Set — $150. Good condition! 797-6196.

52. Musical Instru.

NEW & USED PIANOS
TUNING & REPAIR
REBUILDING
Lubbock's
"Most Modern Repair Shop"
Cummings Piano & Organ Shop
2527 34th St. 792-9580

THE best in disco and semi-pro recording equipment — The Electric Ear — 401 26th — 747-5891.

STORY & Clark Console Piano — Traditional Style, like new. See to appreciate. 797-5740 after 6PM.

ANTIQUE Piano — very good condition! $500 or best offer! (806)-489-7430 (Lamesa area).

50. Appliances

51. TV-Radio-Stereo

Merchandise

52. Musical Instruments

NEW PIANOS STARTING at $888

Or lease by day, month or year at low rates. SW of Loop 289 & Brownfield Hwy. 5931 49th. 792-2247.

PIANO WAREHOUSE

If you buy without shopping our prices, you are paying too much.

GIBSON Les Paul Artisian $650. Gurian JM Guitar, $650. Both in mint condition. 793-0525.

SMALL Piano. Beautiful case. Excellent for apartments or Mobile Homes. $385. Antiques Unlimited. 747-7250.

MARSHALL Lead amplifier. Like new with two 12" celestion speakers. 50 watt master volume Mark II. $500. 793-0208.

ORIGINAL Mosrite candy apple red Electric Guitar & amplifier. (806)-293-1464, Plainview.

WURLITZER Electronic piano. $395. Mitchell speaker cabinet with Two 12's. Fender bassman amp. $395 (together or separate). 799-6000, after 5 weekdays.

UPRIGHT piano for sale. No bench. Very good condition. $325. 2821 32nd. 799-3506.

THOMAS Organ 1979 rythm section, bass & treble sounds, also bass pedals with bench. 1/2 price. $1000. 866-9240.

FOR Sale, upright piano, excellent condition. Just rebuilt. $275. Call 792-9580.

BILLY'S BAND AID
2106 Ave. Q, 762-2258
Featuring amps, guitars, keyboards, drums, church, pro & disco P.A.'s, stereos, rock guitar lessons. Best prices & service after sale. Also Tascam Teac recording gear, Moog & Arp synthesizers. Coming soon Arp Clinic. 10-8

MORE HOT DEALS

100 Watt Marshall	$529
Peavey Session	$529
Earth PA head200 watts	$499
Fender Rhodes (stage)	$699
Rickenbacker 4001 bass	$549
Anvil Case for Twin	$179
Used concord upright piano	$399
Gibson Melody Maker w/DImarzies & schallers	$249

WEST WIND MUSIC & RECORDING
2239 34th 744-2200
Ask about our mobile recording truck!!

35TH ANNIVERSARY SALE!
Rent a Piano Up to 6 Months (with approved credit) Full Credit of All Rental on Purchase
●New Wurlitzer Spinet Pianos Sale Priced from $895.00
●New Grand Pianos 6 ft. from $3500
●Baldwin 9' Concert Grand, used, "like new!!" 1/2 price......$9900
Rent Band & Orchestra Instruments-New & Used for Rent (with approved credit) as low as $12.00 per month-Full credit of rental on purchase.
GUITARS, AMPS, & PA's-New & Used-by Martin, Gibson, Fender, Ovation, Yamaha, Alvarez & Peavey
LUBBOCK MUSIC CENTER
for 35 years selling everything musical, 2 locations.
1722 Broadway......762-0567
South Plains Mall......793-[illegible] 7-29

53. Antiques

FINISH Off Stripping Center can expertly remove all finished from wood, metal, glass, etc. With our new chemical process. Fast — safe — economical. 1922 Avenue E. 747-3938.

GOOD Selection of Antique Clocks. 762-5497 after 5 p.m. and weekends. Layaways.

SAVE THESE DATES!
NOVEMBER 2nd, 3rd, 4th
Bill and Leona Kent's
Lubbock Antique Show

OPEN Thursday-Friday-Saturday — Other days appointment only! 806-667-2218. 12 miles north of Lorenzo or 5 miles east 4 miles South of Petersburg. FM-378. Fullingims Antiques.

PARLOR tables, albums, paintings, jewelry, silver, cutglass. Outstanding selection. Hastings, Idalou 892-2779.

ANTIQUE furniture restored, repaired, refinished. For free estimates, pickup & delivery. Call Rogers, 746-5509.

ATTENTION Antique Dealers, Collectors, Decorators: Pre-Civil War Dressers, beds, mirrors, extension dining tables, desks, end tables & much more. Priced so you can make full mark up. Last week to view before shipping to dealer in New York. For appointment call, 792-2209 or 747-6031.

COME & Get It Sale! Must clear building. Lowest prices ever. Antiques of all kinds. Hurry! Master Charge & Visa. Open Sundays. Antiques Unlimited, 747-7250, 1654 13th.

COUNTRY Hick Antiques. 1012 19th Street. 744-5925.

EARLY CHRISTMAS
Just purchased 150 pairs of Salt and pepper shakers from private collection, in time, for your Christmas Shopping. Sterling silver Holloware some Tiffany. Gold rings, including wedding sets less than 50% of appraised value. Everything discounted 20-50%. Dealers Welcome. Come Browse! Visa-Mastercharge. Daisy's Antiques, 4013 34th. 792-3686.

CHIPPENDALE Dining room suite. Consists of table, 6 chairs & china cabinet. 797-5815.

PLAYER Piano, all new works. Mint condition. $2,000. Call 792-7012 after 6pm.

CLOSING Out. All Wicker Furniture at reduced prices. Nina's Antiques, 2226 Avenue H. 744-1722.

OLD Time Clock Shop — Fine antique clocks, expert clock and watch repairing. Cactus Alley, 797-8203.

COUNTRY Peddler Antiques, Abernathy. 1005 Ave D, Abernathy. Lots of unusual goodies. Tuesday — Saturday, 10-5.

1970 CADILLAC 4-Door deVille — 5708 certified miles on speedometer. Looks new! Collectable item! $3500! 4411 Avenue H. 762-2044.

MOVING, must sell largest Grandfather clock in Lubbock, 9'3" tall, one of a kind, all hand carved, $6,500 firm. Buyer only call 792-9934.

5th ANNIVERSARY SALE
All items in store on sale month of October only. Will make you a good deal.
Old World Antiques
Across from Hilton Hotel
Plainview
Monday-Saturday, 9-5:30
Sun. & evenings-appointment
Shop: 293-3118 Home: 293-2093 9-22

54. Pets

CHIHUAHUAS, puppies and grown dogs. $35 up. Some females Bred. 894-8707 or 894-6384.

CAPITALIZATION GETS ATTENTION! ASK YOUR CLASSIFIED ADVISOR HOW TO USE CAPITALIZATION IN YOUR CLASSIFIED WORD ADS TODAY!!

AKC TINY Toy & Toy Poodle Puppies. Also Stud Service. 762-8557, 762-2345.

BIRD Hunters. Pointer pups. Champion bred. Registered & guaranteed. 792-5469.

WE BUY AKC puppies!!! Bonnett Pet Center, 792-3131 before 1:00 p.m. or after 7:00 p.m.

BIRDS — Buy — Sell — Wholesale — Retail. BUILD — Cages, Nest Boxes — Feeders. Lazy B Pet Farm, 828-6753.

Merchandise

54. Pets

AKC Parti-colored and blonde Cocker Spaniel puppies. Also 1 mineature male Beagle puppy. Hereford, (806) 258-7744.

HUNTERS! 9 week old AKC Brittany puppies, bred to hunt. 894-5379, Levelland.

FREE! Cats & kittens. All sizes & colors. Mousers & pets. 744-7923.

BICHON Frisee. AKC REgistered. Champion blood line. Male & female. 745-1007, 745-1494.

AKC WEIMARANER puppies. Excellent for hunting and pets. Good disposition with children. 806-839-2273.

AKC Registered Cocker Spaniel Pup. Blond colored. 8 weeks old. Make offer. 799-0659.

BICHON FRISE PUPPIES. AKC REGISTERED. CHAMPIONSHIP BLOODLINE. WHITE, TINY, MALE & FEMALE. $250 EACH. 792-0452.

AKC Boxer puppies. 2 females. Fawn. $125. 817-864-2284 after 5pm.

AKC Boxers: (806)-675-2695; (806)-675-2437 evenings — Crosbyton. Also: AKC German Shorthairs — (915)-685-1866, Midland.

AKC REGISTERED Puppies. Cocker Spaniels. Chihuahuas. Chows. 744-0602.

BOXER Bull dog puppies. 757-2211, Abernathy.

AKC REGISTERED Cockers. Male & female. Call after 4:30. 795-6068.

REGISTERED AKC German Shepherd pups, black and silver. $50. 828-3317.

10 WEEK Obedience Class starts Tuesday 16th. Limited number of openings. Satisfaction guaranteed by professional trainee. Call nights, 793-4559 for appointment.

AKC registered Poodle for stud service. 795-4504.

FOR sale AKC registered Labrador Retriever puppies, gold color. Call 357-2509, Hereford.

BULLSNAKE, 6', very gentle. Includes 29 gallon aquarium. 763-4691 (Dad) 8:30am-5pm. 799-5022 weekends.

FOR sale: Full blood unregistered Boston Terriers. Call 983-2038.

PICK Of Litter: Registered English Springer Spaniel male puppy. After 5, 792-7540.

AKC FAWN Great Dane puppies. $75. Terms available. Clovis, 505-762-1543.

CUTE 'N Classey, registered female Miniature Schnauzers, Salt & Pepper, 6 weeks old. 795-6919.

AKC registered Dobermans, 9 weeks old. 745-2698, 747-7677.

AKC ENGLISH Springer Spaniel puppies. Excellent bloodline. Great with children. 866-4826. (local)

PRE Christmas sale, registered Siamese, Himalayan, Creme Himalayan. 1-296-6110.

C.C.'S PET SALON — All Breed Grooming! Monday-Friday 7:30-5:30. 792-3330.

AKC Miniature Schnauzer puppies — 10 weeks old — quality! Reasonable! 795-3982, evenings — weekends.

FREE to good home. Black part Labrador Retriever. Spayed female. 7 months. Loves children, has shots. 795-8396.

1½ YEAR old AKC female Shiz Tsu. Debbie. 806-667-3907, 667-3505.

AKD PEKINGESE Party Peke. Male. Red, white, fawn — females. $50 and up. AKC Poodles, pups and grown. $50 and up. Peekapoos — $50-$75. 915-523-3346.

REGISTERED German Shepherd puppies. 8 weeks old. Excellent blood line. $100. Also 3 year old registered female to give to good home. 866-4344.

TO good home: Half siamese kittens. 885-4961.

HIGH Quality purebred miniature Schnauzer puppies. $75. 892-2168.

AFGHAN pups, AKC registered. Call after 6pm, 795-6177, or 744-9938.

FOR Sale — AKC Beagle pups. Shots, wormed, pedigree included. 573-2425 after 6PM weekdays or anytime weekends.

PURPLE Ribbon Bred, black Pit Bull puppies. These pups are duel registered & very healthy. Males $150, females $125. 799-0642.

SIBERIAN Husky pups. AKC Registered. 792-2072.

CUTE German Shepherd puppies. 6 weeks. $40. 2006 63rd. 744-6168.

PEKINGNESE AKC grown male, excellent for stud, $35. 795-6790.

PURE Collie Puppies, $35 each, 797-7619.

DASCHUNDS, beautiful brindle and red color, AKC registered miniatures. 744-4448.

PUPPIES To Give Away — 799-0897, 745-1166.

UKC REGISTERED, solid white American Eskimo puppies, 6 weeks old. 3 males. $85. 797-4620, 797-0112.

55. Machinery & Tools

USED 200 AMP Lincoln welder. Plains Welding Supply, 401 E. 6th, Plainview, 806-293-1397.

LEASE-Purchase the equipment you need. New or used. You select equipment, supplier; we purchase and lease to you. Western Lease-Banc, Inc. Amarillo, Tx. Call collect for Jerry Fowler, 806-355-9506.

AC2YD DIESEL Loader. 4WD. 1400x24 tires. 15,850#. Good condition. $9,000 cash. 806-364-0484.

TA WHITE Diesel. TA Hobbs 20YD cabledump. Propane semitrailers. Vans. Flats. Reefers. Concrete plant. Mixers. 806-364-0491.

T-600 Vemer Diesel track machine. 797-9365.

RIDGID Metal cutting saw. 793-5392.

FORKLIFT tow motor, 3000 pounds clean, recently overhauled. $2500. 799-6392 and 795-7046.

FOR sale: Pumper roofing asphalt kettle. $280 gallon. 745-5903.

MINI Batch Plant — 28 yard bins, 4000 pound scales. 744-6261, 799-1157 evenings.

1/2 ton chain hoist	$69.95
1 ton chain hoist	$79.95
1 1/2-ton chain hoist	$115
2 ton chain hoist	$135
2 horsepower speediaire air compressor	$299.95

surplus center
819 Broadway 763-1641

56. Wanted Misc.

WANTED, good field tank, 3500-4000 Gals. 667-3520, 298-2427.

57. Office Mach. & Sup.

3M 209 AUTOMATIC Copier for sale, $250. See at 405 30th. 763-8124.

IBM SELECTRIC Typewriter for sale, 12" Carriage, great for students or home. $350. Call AIC, 765-9477.

58. Moving & Storage

WAREHOUSE STORAGE
Large and Small Spaces $20 and up
By month or year
744-1458

Rentals

61. Bedrooms

NICE room, carpeted, large closet, private bath, parking space, employed man. 799-6936.

WANT Mature Working Girl to Share 3 Bedroom House. After 6 p.m., 799-5301.

Rentals

61. Bedrooms

RETIRED?
Furnished room & bath
3 Meals a day incl.
Free Daily Activities
NEW PIONEER RETIREMENT HOTEL
Open House Daily
Phone, 765-9331 for info. or appt.

EXTRA Nice — large well furnished room in modern home. Private bath and entrance, refrigerator, linens, phone. West 18th. Gentleman. 795-1194, 799-8262.

CLEAN. Carpeted, refrigerated air, maid service, $25 weekly. Also Apartments. 312 East 34th.

ROOMMATE NEEDED. Christian young man wanted to share nice roomy 2 bedroom house near Tech. $150 each + bills. 745-6677 before 6. 747-7469 after 6.

FURNISHED room for rent, employed person. Kitchen, laundry, phone, and house privileges. 795-4150.

62. Unfurnished Houses

BEAUTIFUL HOME — Large den, fireplace, remodeled kitchen, 3 bedroom, 2 bath, 2522 69th. $545 per month. Murfee & Sons, 765-8015.

3 BEDROOM, 2 bath, fireplace, dishwasher, stove, disposal, utility room, carpeted, drapes, 2 car garage. $490 monthly. Deposit required. 799-8404, 795-1957.

PROFESSIONAL management of houses, duplexes, fourplexes and apartments. Stinson's Property Management, 792-3733.

ROUNDUP-Anton School district, 3 bedroom house on 1.3 acres. Century 21 Big State Realtors, 797-4381.

TWO or 3 bedroom duplex, almost new, private courtyard, 5702 A or B. Harvard. No pets. Gary — Rick 797-8418, 747-1666. $325 — $365.

LEASE: New 3 bedroom, 2 bath, fireplace, all built-ins, refrigerated air, $450. 5509 Grinnell. 795-4155. 795-9345.

LOVELY three bedroom, 2 bath, office, refrigerated air, fireplace, located in South Melonie. 797-1082 after 5:30PM.

DUPLEX — Spacious 2 bedroom, 1 bath, one car garage. $225 + bills. 2405 48th st. Behind Highland Hospital. 762-1926.

WEST Lubbock Duplex — Very nice 2 bedroom, 1 bath. All appliances. No pets. $275. 792-1691, 762-2822.

SOUTHWEST Lubbock. 3 bedroom, 2 bath, 2 car garage. Fireplace. Fenced. $425. Lease or Lease purchase. 792-2749.

ACROSS from Rush School 3-2-2 fireplace, $450 + deposit. Call Donna, 793-0449 or 797-4251.

NEW Luxury duplex — 2 bedrooms, 2 baths, sunken living room with fireplace, covered parking. 1600 sq. ft. WD connections, storage galore, 2217 33rd. $425 plus bills. 744-0434.

3 BEDROOM, 2 bath houses for lease — A size, price & location for everyone!! 5410 6th, $325 monthly. 1921 71st, $350. 514 35th, $400. 7806 Uvalde, $450. 8108 Uvalde, $450. 5008 58th Street, $465. 4904 57th, $550. 745-2081. 792-3744.

9217 BELTON — Extra clean 3 bedroom, 2 bath, 2 car garage. All built-ins, refrigerated air, new carpet. Deposit required. $350. 793-0086 after 5 p.m. weekdays, all day Saturday & Sunday.

CLOSE TO JOHN KNOX VILLAGE — Spacious, 2 Bedroom, 1 bath, carpet, garage. Couple preferred. $225 + bills. 763-6151.

TWO Bedroom, garage, fenced, carpet. $250. References. Deposit. 2612 38th. 799-6720. 795-9792.

3-1-1 — 3513 22ND PLACE. New carpet. Fresh paint. Washer, dryer connections. $300. Deposit. 792-4868.

BEAUTIFUL 3-2-1, brick, fireplace, 6405 35th. After 4pm. 797-7276. For sale or rent.

FARRA Mesa. 3 bedroom, 2 bath, large den, fireplace, large patio with redwood cover, gas grill, nice neighborhood, good schools, close to Mall, easy access to Loop. $475. Deposit. 792-7473.

3-2-2. DISHWASHER, W-D connections, air, heat, landscaped. Potomac Park. Southwest Lubbock. $375 + deposit. 797-3706.

PARSONS-ATKINS-MONTEREY. 3-1. Fireplace, living & den. 793-1466. Ellison-Scott, Realtors, 793-2575.

1 YEAR Old — 3 Bedroom, 2 bath. Fireplace. Fenced. Washer, dryer connections. Energy efficient. No pets. $395. 797-0881.

4213 49th. LARGE 3 bedroom, 2 bath, den with fireplace, playroom. $450 + bills. 792-2749.

SMALL 2 bedroom or 1 bedroom & dining, completely remodeled, 304 Ursline. 744-1019. 2 blocks back of Eldorado Motel.

LOVELY — PRIVATE! Completely redecorated, 3 chain-linked fenced lots. Garage. Cellar. Hookups. Deposit. 792-5920 evenings.

HARDWICK - McKenzie - Coronado. 3-2-2. Fireplace, central gas heat & air. Living, den. Gameroom or the bedroom. 793-1466. Ellison-Scott, Realtors, 793-2575.

2 OR 3 Bedroom House — Available now!! Close to Tech. 762-1165.

4-1-1, CARPETED, plumbed, near Tech. $280 plus bills, deposit. 799-6575 evenings, weekends.

SPANISH Oaks custom 3-2-2, rent-lease-purchase, fireplace, many extras, 4809 71st, $435, 797-8645.

IMMACULATE 2-Story — Four bedrooms, two fireplaces. $500. 5512 73rd. 797-9431.

AVAILABLE 11-1-79, 2 bedroom, 2 bath luxury duplex, washer, dryer connections, fireplace, all built-ins, 2 car garage with electric controls. $450 month. Days call 745-1311, nights 792-3536.

SPACIOUS 3 bedroom, 1 bath, fenced, 3904R, $285 monthly, $150 deposit. 745-1055.

FOR RENT
Raintree Duplex-2 bedroom, 2 bath, 1 car garage, fireplace, built-ins, fenced. $263 Memphis.
3-2-2 Brick, ref. air. Fenced-Raintree-Central heat built ins. $550. per mo. 8212 Lynnhaven
3-2-2 Fenced-central heat, ref. air, built-ins. Elec. garage door $375. per mo. 2806 91st St.
3-2-2 Brick in Melonie Park nice yard, near Murphie School. $695 per mo. 3519 66th Drive.
med-hunt real-estate
797-4385 10-14

3-2-1. 5407 42nd. NICE Location. $350 monthly plus deposit. Call 795-9082.

SOUTHWEST, for lease. November 1st. 3-2-2, cute and freshly painted, walk to school & mall. $385. Plus deposit. No pets. Owner — Agent, 792-2245.

LUXURY Duplex — 2-2-1. Fireplace, tennis priviledges, $425. 797-3839 24 hours.

LOOKING For Quality? 3-2-2 Duplex, fireplace, draped, built-ins, courtyard, 1700 SF, 2 years old. Close to Mall, evenings, weekends, 795-2658.

SUPER Big 2-2-2 — Duplex. Extra storage, fireplace, built-ins, only $360 monthly. Evenings, weekends, 795-9915.

UNFURNISHED House — Bills paid. Come by 1925 Avenue N & see.

NICE 3 bedroom, 2 bath. 1600ft. Near Tech. $350 + $175 deposit. 795-1431.

3 BEDROOM, 2 bath, fireplace, carpet, washer-dryer. 745-6621.

UNFURNISHED 3 bedroom, 1 1/2 bath, dishwasher, disposal, central heat-cool. Year's lease. $290 monthly. 6319 28th. After 6pm, 793-5934.

BRICK 3-1-1. Extra nice! Carpeted. Draped. Washer, dryer connections. Built-ins. Fenced. 797-5208.

DUPLEX: 2 bedrooms. Fireplace. Appliances. Community swimming pool. 4301-A 58th. $325 monthly. $150 Damage deposit. 795-3550.

2 BEDROOM Duplex, $265 bills paid, $150 deposit. Available November 1st. 744-4942.

3116-A Emory. 1 bedroom duplex, $100 plus $50 deposit. 795-2478.

EXTRA nice, 1 bedroom, living room, bath, kitchenette, refrigerator, stove, couple, no pets, quiet neighborhood, 799-6977.

NEED female roommate to share 2 bedroom house or apartment, 744-8499 after 6, ask for Audrey.

DELUXE Duplex, near Loop (1550 Sq. Ft.), 2 bedroom, 2 bath, garage & openers, intercom, soft water, fireplace, humidifier, washer & dryer connections, dishwasher, disposal, & self-cleaning oven. Maintain yard & water paid. Call 828-3744.

1610 A 58th. TWO Bedroom, 1 bath, carpet, drapes, refrigerator, carport, washer, dryer connections, $225 + bills. 792-2749.

6113 SHERMAN, 3 bedroom, garage, fenced yard. $250 + bills. 792-2749.

UNFURNISHED 4 bedroom, near Tech, $200 monthly plus bills. 797-2244.

3-2-2, WITH Fireplace, northwest, near TI, & Reese. $425 month. Call Steve, 792-3684. Or Associated Builders Realtors, 797-4147.

3-2-2 NEAR LCC, $350 month. Call STeve, 792-3684 or Associated Builders Realtors 797-4147.

3 BEDROOM, 1 1/2 baths, 2 car garage, fireplace, refrigerated air, south of Loop. 792-3733.

3 BEDROOM, 2 bath, 2 car garage, all brick and built-ins. 792-3733.

1922 27th, 3 bedroom, 2 bath, living, den, fireplace, $295 month plus bills. Deposit required, before 5, 747-2500; after 5, 797-1004.

3 BEDROOM, 1 1/2 bath, brick duplex, yard, all appliances, carpeted, draped, just painted. Bayless, Atkins schools. $285. 797-3597.

DUPLEX — 2 Bedroom, fireplace, Cathedral ceiling. Hookups. Very clean! Carport. $275 monthly + bills & deposit. 1 Years lease. 792-7942.

3 BEDROOM — Very clean. Has everything including garage door opener!! Especially nice nieghborhood! $500 monthly + bills & deposit. 1 Years lease. 792-7942.

3 BEDROOM, stove & refrigerator furnished. 797-9367.

UNEXPECTED Vacancy! 2 Bedrooms. $250. Water paid. Convenient location — 2427 24th. 747-2482.

CHOICE Location! 1 Bedroom Cottage. Redecorated! Fenced. Furnished & unfurnished available! $165. 747-9464.

SPACIOUS! 2300+ SF. 3 Bedrooms, 2 bath. Living. Dining. Den. 2 Car garage. Circle driveway. Large playroom. Large storage building. $575. Call — Bobby Day or Ken Day — 792-2128, 795-3227.

2 BEDROOM, 2403 24th. $235 plus bills. $100 deposit. 799-3907 after 6 weekdays. Anytime weekends.

2 BEDROOM, diningroom, plumbed, central heating, remodeled, new carpet. References. 1613 23rd.

3 BEDROOM, 2 bath house. Located one mile East of Reese AFB on Farm to Market Rd. 179. $235 per month, water furnished. (915)736-6600.

EXTRA Nice — 3 Bedroom, stove, refrigerator, carpeted, drapes, double garage, central heat & air, landscaped. Couple preferred. 29th Near Boston. 1 Year lease. $325. 744-0741.

THREE Bedroom Duplex — Redbud, fenced, carpeted, built-ins, no dogs. $290-month. 5617 B 13th. 744-5930.

DUPLEX, 2 bedroom, refrigerated air, stove, refrigerator, new carpet, draped, plumbed, garage, water furnished, couples only, no pets. $200. 795-1606. 2328 62nd (B).

THREE bedroom, 2 bath, near Reese, needs some repair. Will negotiate repair for rent. 915-736-6600.

CONVENIENT to Reese or TI — Cute 3 bedroom, 2 bath brick home in Quail Valley. Dishwasher, disposal, gas grill, 1 car garage; just $325 per month plus bills and lease. Call Jerry at 795-7455.

2 BEDROOM, see to appreciate, carpet, plumbed, fenced, price negotiable. 745-1592.

SHALLOWATER — 3-2-2. Refrigerated air. Fireplace. Fenced. $425. Deposit. 832-5088.

2802 92nd — 3 BEDROOM, 2 bath, 2 car garage unfurnished home. $350 per month, plus utilities. Please call 745-1533, 8-5, Mon.-Fri.

THREE Room apartment. Adults only. 4905 Avenue G.

WITH or without stove & refrigerator, redecorated 5 room home. Furnace. Washer connections. 2505 23rd.

3503 38th STREET — $350 per month, large 2 bedroom, 2 bath, den and living room, refrigerated air, Murfee & Sons, Realtors, 765-8015.

3 BEDROOM — 2 baths house. Near School. Appointment only. 744-8441, 797-0497.

3-BEDROOM, 2 bath. Very clean! Close to elementary, shopping. Mary (Agent), 797-8189.

ONE, two, three, and four bedrooms, $100-$375. No pets. Norman Realtors, 795-9514.

5517 3rd. BRICK, 3-2-2. Near TI, Reese, Health Science. $375 plus. 792-5488.

NEW DUPLEX — Available immediately. 2 bedroom, 1 bath, fully carpeted, draped, washer-dryer connections, carport. 797-9616.

HOUSE for rent, 4 rooms, $175 plus bills. 762-1483.

CLEAN one bedroom, carport, fenced, convenient to Tech, $135 month, . 792-0488.

5509 B 34th. TWO bedroom duplex, carpeted, central heat, evaporative air, $225 plus bills. 792-7185. 795-8464.

3-2-2, SOUTH Lubbock, central heat and air, carpeted, all electric, dishwasher,built-in cooking. 763-2871 after 5 and weekends 799-3289.

FENCED, $225, 2 Bedroom, Carpeted, draped. Kids, pets, singles OK. RHD, fee, 763-4621.

CARPETED, hookups, 2 Baths, 2 Bedrooms. $225. Kids, pets, singles OK. RHD, fee, 763-4621.

LARGE Super clean — 3-2-2, refrigerated air. Central heat. Monterey-Maedgen. 792-9115.

2300 SQUARE Feet — 3-2-2, fireplace & gameroom, new paint. 5015 16th Street. $395 monthly + Bills. Call Earl, 793-1180 or 799-5471.

SOUTHWEST — 3-2-2, excellent locations, fireplace, built-ins. Fenced, draped, $350 & up + deposit & utilities. Dottie Garrett, 799-5636, 745-4353.

IF Your can afford 25% down and 4 points over purchase by today!!
If not lease option available by owner, 2500SF lovely home, 3 bedroom, 2 bath. Call 797-6729.

LOVELY 3-2-2, fireplace, Potomac Park. Rent reduced. Star Management, 792-3305.

UNBELIEVABLE! $300. Very clean, brick, 3-2-1, paneled living area, large kitchen, lots of closets, draped, built-in stove, nice yard, large storage building, good location, deposit, lease, 793-1540.

2807 54TH Street, 3 bedroom, and 2 bath, completely re-done inside, prefer couples, references and deposit required on 1 year lease, no pets. French Chateau, Realtors 792-4345 or 799-6854.

EXTRA Nice Rental Properties for lease, 3 bedrooms, 2 baths, 2 car garage, call Becky, 792-2634, Hardin Real Estate.

LUXURY Duplex, Southwest Lubbock, double garage, electric openers, cathedral living, fireplace, compactor, utility room, 2 bedroom, 1360 sq. ft., $380. 3 bedroom, 1660 sq. ft., ask about special rate. 792-3744.

3 BEDROOM, extra nice & clean. 4911 42nd. $325 + bills. Deposit & references. 747-1174.

NICE 3 bedroom, 1 1/2 bath, brick. $290 monthly. 6325 28th. Day 799-5032. Evenings 797-6454. Ask for Annie.

RANSOM Canyon. 3-2-2 for lease. Custom home with lake view. $550 monthly. Deposit required. 763-5745.

UNFURNISHED 3-1-1, carpet, plumbed, stove, large fenced yard, newly decorated, $300 plus deposit and utilities. 797-4391, 745-1155.

RAINTREE, 3-2-2, for lease or lease-purchase, available Nov. 1, call 747-2107.

FOR lease, 3-2-2, Raintree, formal dining, sunroom, $550 monthly, $250 deposit, lease required. Hewitt & Hewitt Realtors, 793-0604, 797-3008.

CHARMING Home — 2-1 plus large extra room. Clean & roomy. Fenced yard. $325. References, deposit. 828-5266.

EXTRA nice 3-2-2. Fireplace, gas grill, built-ins, 8202 Freemont. $420. Call 763-9882. Weekends or after 6pm weekdays. 6 month lease possible.

NICE, 2 bedroom apartments. $185 a month. Call 799-0647 or come by 4203-A 18th after 4PM.

THREE bedroom, two bath. $325 plus bills. 4005 37th. Matador, Realtors 795-4383.

63. Furnished Houses

ALL Bills Paid — $165 Up. 1 & 2 Bedrooms. Close to Tech. No children, no pets. 765-7911.

2 BEDROOM Duplex. 2306-B 40th. Park nearby. Dishwasher. No pets. $275. Gary — Rick, 797-8418, 747-1666.

EXTRA nice, large 2 bedroom, carpeted, washer, dryer. 1901 25th. $365 monthly. $150 deposit. Bills paid, 799-1358 747-8034.

2 BEDROOM house for rent. 799-4960.

NICE Mobile homes. Small families. No pets. Small park. 506 Quirt. 763-6012.

NICE 2 bedroom furnished house, cl[illegible]e-in. See landlord at 2117 5th.

IN Idalou, Mobile Homes, 2 and 3 bedrooms, extra clean, 744-6490 or 799-7922.

FURNISHED 2 bedroom mobile home, located near Shallowater, nice schools, phone 799-1076.

3 BDR HOUSE, Furnished. Easy access to Tech. After 5pm, 762-0095.

NICE! Country living! 2-1 1/2 mobile. Close in. Couples. Accept children — pets. 745-2922, 763-5621.

NICE! 2 Bedroom duplex. Neatly furnished. Water paid. 792-5142 or 799-4075.

2 ROOM & bath, furnished, $125 monthly plus electricity. $40 deposit. 17th & Peoria. Near Greek Circle. 792-0709, after 5:30 pm.

FURNISHED, 2 bedroom, mobile home. $180, bills paid. Apartment-$120, bills paid, near Reese. 792-0709 or 885-4568. After 5:30pm.

NICE 2 bedroom, plumbed, off street parking. $225 plus bills, deposit. 799-6575, weekends, evenings.

2 BEDROOM, carpet, plumbed, 1 baby, no pets. $165 plus bills. Apply 2323 Baylor.

FURNISHED, one bedroom duplex. Yard kept. Water & gas paid. $185. Plus deposit $75. Central heat & air, no children, pets. 2005 A 33rd. 744-7281.

BILLS Paid, $75, 1 Bedroom, carpeted, draped. Kids, pets, singles OK. RHD, fee, 763-4621.

FIRELACE, Fenced, trees, 2 Bedroom, $225. Kids, pets, singles OK. RHD, fee, 763-4621.

2013 10th (REAR) — Nice efficiency house! $135. Bills paid. 799-7951.

RENTALS Kids, pets, singles
Duplexes, houses, apartments
All prices, all areas
Rental Housing Directory
Referral Service Only 763-4621
2318 Broadway

64. Unfurnished Apts.

VILLA WEST. 5401 4th. Rare 2 bedroom Vacancy, all built-ins, Near Tech & Reese. Pool. Laundry. $225 Plus Electricity. 795-7254, 747-2856.

SPACIOUS 1 & 2 bedroom studios. All kitchen built-ins. Central air & heat. Enclosed patio with storage. 1 bedroom $195 + electricity, 2 bedroom $220 + electricity. 1925 59th. 762-1926, 747-9608.

IDALOU 709 4th. 2 bedroom, stove, $160 + $100 deposit. 795-8875.

Lakeside Living is *LeChateau Apartments*
1, 2 & 3 Bedroom Studios and Flats overlooking Maxey Lake. Private Patios. Two Pools, Gas, Heat & Hot Water furnished.
4325-28th
795-6583 10-10

Your Home At
WESTERN OAKS APARTMENTS
Brick duplexes & fourplexes at 52nd & Salem. Quiet yet convenient. Each has 2 bedrooms, washer/dryer connections, private back yard, a very large kitchen, storm windows, and assigned parking close to your door.
4601 52nd
792-9423 8-3

• ENGERY SAVER APTS. •
LUBBOCK'S FIRST ENERGY SAVER APARTMENTS
FOXMOOR
3403 Frankford 792-5171
Contemporary Style
Water Paid
Unfurnished
Parking Galore
Fireplace
Carpeted Throughout
Frost Free Refrigerator
Walk In Closets
Private Patio
SEPTEMBER AVERAGE ELECTRIC BILL '35.01
1 Bd. Rm. $210
2 Bd. Rm. $250
10-13
• LOWER UTILITY BILLS •
LOWER UTILITY BILLS • ENERGY SAVER APTS. • LOWER UTILITY BILLS • ENERGY SAVER APTS.

IF YOU'RE LOOKING FOR THE RIGHT ADDRESS IN LUBBOCK...
Peppertree Inn
5302-11th
Adult & Family Units
One, two and three bedrooms with two baths. Club house. All electric — Two pools
Near Redbud Shopping Center
Few minutes Loop 289, R.A.F.B.
T.I. Easy minutes
Tech and downtown
Phone 795-8086
Lubbock, Tx. 79416

Conveniently located to Tech Downtown and Health Sciences Center

TWO WORLDS
BILLS PAID!
Furnished 1 & 2
Bedroom -762-5351
2212 5th

WHERE IT'S AT
FURNISHED EFFICIENCIES
$155 + Elec.
762-5351
(No Lease Required)
2006 9th

IRON GATE
FURNISHED
1 Bedroom -$170 + Elec.
2 Bedroom -$225 + Elec.
747-7033
1710 9th

SOUTH PLAINS APARTMENTS
Behind South Plains Mall, Close to Reese, TI and Schools. 1, 2, & 3 Bedrooms. Heated pool, lighted tennis court, sauna, frost-free refrigerators, dishwashers, laundry room, patios with store room. Free cable TV.
795-8018
5520 58th Street 4-26

COUNTRY LIVING WITH A CITY FLAIR!
15 mi. from Lubbock
One and two bedroom, furnished & unfurnished. Laundry facilities. Water, sewage and garbage paid.
WINDMILL APARTMENTS
1305 W. Woodrow Rd.
Slaton, Tx.
828-5762

KIMBERLY & Melissa
795-5742 795-8932
New 1-2 bedrooms, washer-dryer. No pets. Energy efficient. Furnished or unfurnished.
5200 Kenosha 4701 66th
795-8879

FREE FIND
APARTMENT RENTAL SERVICE
762-0126
MARCILLE Metro Tower GYPSIE
We will find an APARTMENT, HOUSE or DUPLEX for YOU at no cost.

gatewood apartments
45th & Elgin
Off./4230-A Boston
SOMETHING FOR EVERYONE
APARTMENTS AND DUPLEXES
●Adult section
●Some with washer-dryer connections
●Eff., 1 bdrm, 2 bdrm, & 3 bdrm
●Family section
●Close to Shopping Centers
795-5514

SOUTHWEST SQUARE
Apartment Homes
Now Leasing
5550 56th St. 797-6774
centre property management 10-13

SNEAK PRE LEASE UTICA PLAZA
BRAND NEW-OPENING SPECIAL
$50 SECURITY DEPOSIT
On any 2 bedroom apartment Featuring:
●Washer Dryer Connections
●Wood burning fireplace
●Extra thick plush carpeting
3 luxurious colors
●Two Bedroom from $280
Now you can select the color & location and be ready for the ultimate in apartment/country club living. Naturally we have tennis courts, swimming pool & huge club rooms!
OFFICE HOURS: MONDAY THRU FRIDAY 9-6
SATURDAY 10 to 5 SUNDAY 12 to 5
UTICA PLAZA
UTICA and 71st St.
793-9570 10-12

OMNI OFFERS: (806)797-2656
Fireplace/Dry Bar
Private Balcony/Patio
Contemporary Design and Decor
Furnished or Unfurnished
Seven Floor Plans
Energy Efficiency
OMNI Apartments/4602 54th/Lubbock,Texas 79413

Apartments Furnished & Unfurnished

1BR Furnished	$185	2201-35	792-2212
2BR Unfurnished	$225	2211-35	792-2212
2BR Unfurnished	$300	4906 Belmont	793-2152
2BR Unfurnished	$210	6510-Q	745-5073

General Management Co.
792-3333
If no answer at above call 762-0505 10-11

FREE
APARTMENT FINDING SERVICE
747-0493

GREENTREE
●Efficiencies, 1 & 2 BR ●Indoor Pool
●Fireplace & Balconies
●LUXURY APARTMENTS
5208 11th 793-0176

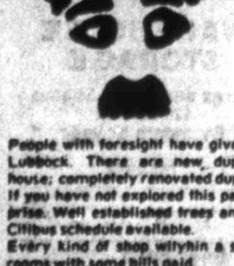

ENJOY SURPRISES? THEN, YOU'LL LOVE THIS!
People with foresight have given new life to an excellent area of Lubbock. There are new, duplexes, quadruplexes, apartment house; completely renovated duplexes, triplexes.
If you have not explored this part of the city, it will be a real surprise. Well established trees and lawn; lots of elbow room. Good Citibus schedule available.
Every kind of shop withyhin a stone's trow. One, two, three bedrooms with some bills paid.
GATEWOOD WEST
2905 45th (off Elgin & 45th) 9-12 795-4723

LUXURY LIVING HAS ARRIVED ON THE LUBBOCK APARTMENT SCENE
ENERGY EFFICIENT● ICE MAKER ●EXTENSIVE LANDSCAPING ●TENNIS COURTS● SWIMMING POOL ●OUTDOOR BAR-B-QUE GRILLS ●EARTH TONE INTERIORS ●CONTEMPORARY DESIGN
EFFICIENCY ONE AND TWO BEDROOM APARTMENTS IN BOTH STUDIO AND SINGLE FLOOR PLANS ●BOTH FURNISHED AND UNFURNISHED UNITS ARE AVAILABLE
SUNDIAL VILLAGE APARTMENTS
7414 ELGIN AVENUE PHONE 745-6884
APARTMENTS DESIGNED AND BUILT WITH LIVING IN MIND

SPACIOUS 2 bedroom, fenced rear yard, washer, dryer connections, near 50th & Quaker. $265 month plus electricity. phone 792-9423.

2 BEDROOM, bills paid, off street parking, near schools and Canyon Lakes Recreation Parks. 501 North Avenue U. 763-8801.

1606 ELKHART — Westridge Apartments, 2 bedroom, carpeted, central heat and air, bills paid. $235. 795-8464.

2 AND 3 Bedroom studios, bath and 1/2, patios, and pool, park side location, phone 795-6583.

3204 C SALISBURY. 2 bedroom, carpeted, draped, fireplace, washer, dryer connections. Dishwasher, disposal. $265 + 792-2749.

2 BEDROOM Studio, 1 1/2 bath, General Electric Kitchen, off street parking, private patio, $280 plus electricity, gas paid, 744-8850, 797-5522.

YOU WILL NOTICE THE DIFFERENCE
,1, 2, 3 BR, furnished, unfurnished. Adult area, 2 pools, gas grills, 2 laundry rooms, beautiful courtyard, quiet surroundings, offstreet parking.
PATIO APARTMENTS
3333 TOLEDO
795-5605

ALMOST LIKE BEING
AT HOME
1 & 2 bedrooms, private entrance, furn. & unfurn. Gas paid, Laundry facilities, off-street parking, no pets, pool. $190—$240
VILLA APTS
2301 51st 795-2611

CAPITALIZATION GETS ATTENTION! ASK YOUR CLASSIFIED ADVISOR HOW TO USE CAPITALIZATION IN YOUR WORD ADS TODAY.

ADOBE WALLS — PRIVATE!! 3 Bedroom, 2 1/2 baths, fireplace, W-D connections, 2 covered parking spaces, outside storage. Private patio. 53rd & Kenosha. 763-6151.

ONE Bedroom apartments. Furnished & unfurnished. Down stairs have private patios. 797-8871, office 5702 50th. Windmill Hill Apartments.

2 & 3 BEDROOM Unfurnished apartments. Townhouses. Washer-dryer connections. Patios. Near Loop, Reese, TI, Tech. 797-8871. Office 5702 50th. Windmill Hill Apartments.

BRAND New Duplex — 3-2-private parking. 3215 64th. Fireplace. Patio. Gas heat. Dishwasher. 1200 SF. Adults preferred. No pets. 797-7414.

CLEAN 2 bedroom duplex. Stove & refrigerator, washer-dryer connections. Fenced back yard. 795-8868.

FRENCH QUARTER APTS
1 & 2 Bedrooms. Furnished & Unfurnished. All electric, heated swimming pool year-round. Charm-glo broilers. Cable TV available. Safe & secure.
Office Hours 9AM-6PM
4520 66th 799-4480

2 BEDROOMS
Very special for quiet, mature person. 2nd floor with balcony. Covered parking. Laundry. Built-ins galore. $300 No pets.
2415 33rd 744-0434

1628 A 58th. TWO bedroom, garage, washer, dryer connections, $225. 792-2749.

1709 10th, 2 BEDROOMS, bills paid, $180, no children, pets. 763-0583, 745-5540.

$245
PLUS Electricity
2 bedroom, 1 bath, private & semi-private yards. Washer-Dryer connections. Ample off-street parking. Exceptionally clean!! Ground Level.
RED OAKS APARTMENTS
5308-A 38th
792-0702 799-8351

ROSEWOOD APTS
1 Bedroom unfurnished & 1 Bedroom furnished. Gas & water paid. Laundry, clean, neat. $175-$195.
1101 52nd Number C
744-1778

DUPLEX -Nice clean one bedroom, refrigerator, stove, garage, convenient. 1709-B 21st. 747-2480.

FOR Lease. Melonie Park Duplex. 3 bedroom, 2 bath, dishwasher, disposal, fireplace. $325. 797-4171 or 792-3113.

AVAILABLE now!! Spacious 1 & 2 bedroom apartments, walk to Tech, 762-1165.

2206 B 35th. TWO bedroom, near Brown elementary, $170 plus deposit, water paid. 795-8875.

AVAILABLE November 1st — 2 Bedroom, brick Duplex. 1711-A 44th. $250. Water paid. 765-0729 after 6PM.

BEAUTIFUL! 2 Bedroom. New carpet. Quiet! $190 plus electricity. 501 Avenue S. 747-2482, 747-9464.

3501 A OXFORD. Two bedroom, garage, shag carpet, $172. 792-2749.

1 BEDROOM Townhouse —-FIREPLACE! Pool. Deluxe Kitchen. Open Saturday & Sunday 1-4:30PM. 747-4478.

TWO BEDROOM FURNISHED & UNFURNISHED APARTMENTS
Washer & Dryer Connections
$220 & $250
CASA MADRID APARTMENTS
6517 AVE. T 745-4757

Sentry Park Apartments
6402 Albany
793-2888
South of Mall & Slide
Eff 1, 2 & 3 bedrooms.
A Great Place to Live. 10-5

PLAINS VILLA
5304 Aberdeen
(1Blk.No. of So.Plains Mall)
1 Bdrm., furn., 2 Bdrm., furn-unfurn. 3 Bdrm., unfurn. Water paid. Total electric Pool.
795-4252 4-25

GARDEN efficiency, new carpet, can be furnished, excellent location. $140 per month plus utilities. 797-6611, 763-1938.

1 BEDROOM Duplex. Carpet, drapes. Central Air & Heat. $180 plus utilities. 797-6611, 793-1938.

KENOSHA VILLAGE. Large 2 story, townhouse apartment (1250 square feet), 2 bedrooms, 1 1/2 bath, gas heat, covered parking, fireplace, large closets, adult only. Located 1/2 block south of 50th on Kenosha.

QUADRAPLEX. 2 Bedrooms. Refrigerated air. Stove, refrigerator. Large utility room. Off Avenue Q on 44th. 1 Year Lease. $225 + electricity. 747-3431, 745-3075.

DEL ESTRADO TOWNHOUSES
3 & 4 bedroom, 2 car garage, washer, dryer connections, gas & water paid.
call 795-7142
62nd & INDIANA

LUXURY duplex, 2 bedroom, 1 car garage, water paid. $350 monthly. Sabre Ltd. Real Estate. 795-2118.

2306 AVE U, unfurnished efficiency, convenient to Tech, all bills paid, no pets, available immediately, $135 month, 797-0881.

INSIDE Loop, near mall, extra nice 3 bedroom duplex, carpeted, draped, paneled, 2 bath, all appliances, central heat and air, washer, dryer connections, fenced yard, front maintained, $335, water paid. 795-1314. 4818 66th.

2 BEDROOM Duplex. New GE refrigerator, new carpet and paint. Upstairs balcony, large back patio, storage room. Unfurnished. Washer-dryer available at request. 4314-B 52nd St. 793-3292 or 744-3414. $375, water paid.

NEAR Mall. 2 bedroom duplex 1-1/2 bath. Kitchen appliances, washer-dryer, fenced yard. Water paid. $325 plus deposit. By appointment after 6:30pm, 797-4591.

DUPLEX, fireplace, patio, dinette, equipped kitchen, washer-dryer hook-up, 2 bedroom, 1 bath, ideal for older couple, lovely. $310. Available Nov. 16th. 797-9203.

CLEAN, 2 bedroom, brick duplex, freshly painted, carpeted, stove, refrigerator, no pets. Memphis & 30th. 793-3078.

VILLAGE WEST
1, 2, 3—bedroom,
furnished & unfurnished.
5401 50th.
799-7900

ONE Bedroom, good location. Clean. No pets. No children. All bills paid. $195. 1610 59th. Apt 1.

DUPLEX 2 bedroom, built-in cooking, washer-dryer connections, central heat & air. $225 + bills. Lease. 4411 B 31st St. 745-4443.

TWO-Story townhouse-duplex in residential area. 2 upstairs bedrooms, with dual dressing areas. Large living area with planter and skylight, decorated in earthtones. Kitchen with all conveniences, private courtyard and single car garage with washer-dryer connections. Sauna & redwood deck. $365 Plus bills. Single professionals or couple only. 792-5326.

TWO bedroom, duplex. Stove, refrigerator. $205 a month. See at 1517 52nd No. 6, 7, & 8 or call 795-6046.

NEAR Tech, extra nice, 2 bedroom, apartment. $250 plus bills. 802 Avenue R. 792-0878.

PLAZA APARTMENTS
2 BR FURNISHED — BILLS PAID UNFURNISHED
2102 34th 747-1749

DUPLEXES IN South Lubbock. $185 to $215. Water paid. Caprock Apartments, 4800 Boston and Belton. 762-0505, 792-9075.

TWO Bedroom duplex. Washer connections, carport. Prefer mature single or couple. 799-2678.

KENTWOOD — A great place to live. 2 bedroom, 2 bath, beautiful surroundings, covered parking, near downtown and Tech. $250 plus electricity. Call 765-5184. 1702 Ave R. No. 4.

CLEAN 2 Bedroom Duplexes — South Lubbock. $185. Stove & Refrigerator Furnished. 4806 B Boston. 765-6650.

REDBUD Duplex. 2 large bedroom, extra large closets, fireplace, refrigerated, carpeted, draped. Private yard, washer, dryer connections, next door to day care center, across from shopping center, water paid. $265 month. 795-5896. 795-1035. 792-6840.

2 BEDROOM unfurnished apartment. Stove and ice box furnished. Carpeted throughout. Gas and water paid. Rent taken weekly, bi-weekly, or monthly. 763-0980. 2823 Cornell.

ONE Bedroom duplex, stove, and refrigerator. Couple. $160 plus bills. 745-2295.

NICE two bedroom, stove, refrigerator, couple or two adults. No pets. 792-4371. 765-5068.

1 BEDROOM efficiency, carpet, stove & refrigerator, near Methodist, Tech. $125 monthly. $100 deposit. Plus electricity. 795-7003.

THREE bedroom, two bath, townhouse, unfurnished, all electric, washer & dryer connections, private patios, 745-5344.

DUPLEX, 2 bedroom, refrigerated air, stove, refrigerated, new carpet, draped, plumbed, garage, water furnished, couples only, no pets. $200. 795-1606. 2328 62nd (B).

DUPLEX. 2 bedroom, stove, refrigerator. $210 monthly. $75 deposit. 745-7007.

LUXURY Duplexes — 2 or 3 Bedroom, fireplaces, double garages, private maintained yards, self-cleaning ovens, dishwasher, water paid, deposit and lease required. Single working people welcome. 792-9448.

1 BEDROOM Apartment. Stove & Refrigerator. Carpeted, bills paid. Deposit Required. $160 monthly. 2114-B 20th. 795-5253, 792-3250.

IF YOU'RE A **gadabout** YOU'LL BE GLAD ABOUT OUR CONVENIENT LOCATION!
One, two three bedrooms furn. & unf.— 1 BR, 1 bath $195 — Elec. unf. 2 BR, 1 1/2 baths $235 — elec. unf. 3 BR, 2 Baths, $290 — elec. unf. Excellent laundry facitlities. Well-kept landscape and pool. Protected playground area. Near best shopping centers in the city.
VILLA SONORA APTS.
4645 52nd 795-9191

WE'RE PROUD AS A PEACOCK
OUR NEW SERENDIPITY IS READY FOR THE FALL TERM: NOW LEASING
We have a new paint job on our face and a complete renovation job for the inside.
Add to that, we have new carpet and tile, new furniture, and mini-blinds for all the windows.
The grounds are especially nice with trees galore. Efficiencies, One & Two Bedrooms.
These are plusses that can't be overlooked.
Two blocks from Tech, Near downtown, Deadbolts on all doors, Well-lighted grounds, Save Gas for Fun Times, Economical on all Utilities, Central Hot Water System
SERENDIPITY APARTMENTS
2222 5th 765-7579 9-21

65. Furnished Apts.

ATTRACTIVE 1 & 2 BEDROOM
Apartments & Houses
Near Tech to save on gas and bills.
UNIVERSITY RENTALS
799-1321

1 BLOCK from Tech, 1 bedroom, newly remodeled, shag, paneled. 744-3029, 799-2169.

ATTRACTIVE one bedroom duplexes and houses. Near Tech. University Rentals, 799-1321.

CONVENIENT to Tech, Downtown! Super! 1 Bedroom Duplex. $200 + electricity. 745-3802, 797-1175.

SKYLARK APARTMENTS
2001 9th
Under new ownership & management
Efficiencies, 1 & 2 bedroom
747-6373 762-5725

NICE, 1 Bedroom, 1624 Elkhart. $175+ electricity. 792-2128 or 792-6403.

STONEBROOK. 1809 14th. Newly remodeled. 1 bedroom. New furniture. Laundry. Pool. Off street parking. Deadbolts. Children & small pets accepted. $185 + electricity. 763-9782, 747-2856.

STUDENTS Welcome. Habitat, 1905 5th St., swimming pool, laundry, refrigerated air, $195 monthly, deposit required. 765-9776, 795-6412.

MOST UNUSUAL
Contemporary Architecture: 1 & 2 bedroom; large picture window; chrome — glass wall arrangement, beautiful landscaping, best maintenance. Quiet Place, utilities paid.
DORMIR 6502 Ave. P
745-6222; 793-9994

J-BAR-J
Walk one block to Tech
Pool, Sundeck, Laundry
All Amenities
Junior 1 bedroom, 2 bedroom
2410 8th 763-1494 795-4221

ATTRACTIVE 2 bedroom apartments and houses. Near Tech and town. Air conditioned, bills paid. University Rentals, 799-1321.

TECH Students. Save gas. Rent at Encounter. $220 plus electric. 1914 5th. No. 1. 763-3677.

CONVENIENT Downtown, Tech. 1 bedroom, refrigerated air, carpeted, 3 large closets, reasonable. 765-5282, 793-3580.

NEAR Tech. 1,2,3 and 4 room apartments. $100-$250. No pets. Norman Realtors, 795-9514.

1 BEDROOM, Carpet, air conditioned, no children, no pets. $150 + electricity. Colgate Apartments, 765-7876.

1606 ELKHART, Westridge Apartments, 2 bedroom carpeted, Central heat and air. $250. Bills Paid. 795-8464.

ONE BEDROOMS
Private patio—balcony. Fireplace, laundry facilities, all electric, convenient to Tech. Earth tones.
RISING SUN APTS.
907 AVE S 762-5725 747-4790

ALL Bills Paid — large 1 bedrooms, disposal, dishwasher, self-cleaning oven, kingsize bed. No children, no pets. $235, $240. 1610 59th apartment 1.

BEAT INFLATION!!!
If you work downtown or near downtown area, are a professional adult, we have the perfect answer for YOU!!! Very nice quiet large or small 1 bedrooms. Well maintained apartments and grounds. Security guards.
763-8390

QUAKER Pines. 16th & Quaker. 1 bedroom, all built-ins, pool, laundry, children & small pets accepted. $195 + electricity. 799-1821, 747-2856.

TECH STUDENTS
Attractive, roomy 2 bedroom apartments. Dishwasher, disposal, laundry room, parking. 2309 9th.
765-2164, 745-5283, 797-3226. 10-10

FRANKFORD SQUARE APARTMENTS
●1-2 Bedrooms
●Furnished-Unfurnished
●2 Swimming Pools
●Near LCC, Reese AFB
FRANKFORD AVENUE
at 5802 24th
795-8317

CAROL ANN APTS
1717 48th
(2 blocks off 50th & Q)
ALL BILLS PAID
Eff, 1 bedroom
& 2 bedroom
Furn & unf.
Starting at $175
Laundry
& Refrigerated Air
762-0794

Rentals

65. Furnished Apts.

MOONFLOWER APTS.
ALL BILLS PAID
Brand new 1 bedroom, furnished, all electric, $195 monthly.
5437 Brownfield Hwy.
793-2470

INN Zone Apartments — 1 block to Tech — 1 bedroom — all the extras — private — laundry — bus route — gas and water paid. 744-3029, 799-2169.

PARK Terrace. Rare 2 bedroom vacancy. 2401 45th. Trees, fountain, pool. $240 + electricity. No children or pets. 795-6174, 747-2856.

ONE Bedroom apartments. Furnished & unfurnished. Down stairs have private patios. 797-8871, office 5702 50th. Windmill Hill Apartments.

NEW 2 BEDROOM FURNISHED-UNFURNISHED WASHER & DRYER in each apt. Toledo Terrace Apartments
4619 66th
793-2100, 792-1228, 795-2344

SMALL Apartment complex in residential section, 1 bedroom, paneled throughout, short distance to Tech—downtown, off— street parking. $190—$200. 762-5725, 1913 8th.

NEW 1 bedroom. The Olympian. 4312 17th. Laundry facilities. $210 plus electricity. 797-1269, 762-0505.

TREEHOUSE Apartments, 2101 16th. One bedroom furnished, available November 1st. Dishwasher, disposal, laundry facilities, Tech and city bus routes, off-street parking. Semester leases. $205 plus electricity. 793-3263, 747-9204.

1003 R, LARGE 3 rooms, bills paid, $170, no children, pets. 763-0583, 745-5540.

NICE Quiet Efficiency Apartment to rent to adults only! Near downtown. 763-3880, 765-7291.

 # ONE PLACE
2024 8th STREET
Now leasing to married Tech Couples or single professionals. Large 1 bedroom furnished. Laundry facilities, enclosed courtyard.
MANAGER #3
747-0882 or 797-3275

CLEAN! Spacious! 1 Bedrooms — Several Choice Locations! $130 Up. Bills paid. 747-9464.

BELAIRE WEST
— 14th & S —
Large 1 & 2 bedrooms
Near Tech, TI & town
Many closets, laundry, disposal, Tech bus route, gas grills, courtyard, pool, paneled, window screens, deluxe deadbolts, smoke detectors, offstreet parking. 1903 14th. No children, no pets.
Call the owner 765-7911

CUTE 1 room house, clean, very private, 2010 15th, rear. 795-4679.

Rentals

65. Furnished Apts.

TAURUS Apartments, 1915 14th. 1 bedroom furnished, $215. Free cable. Carpeted, dishwashers. 763-0133, 762-8333.

NEW England Townhouses & Normandy Terrace have available 3 bedroom & 2 bedroom apartments October 1st, all bills paid. 792-3584.

$135. UTILITIES paid. Downtown. Very neat. Small complex. Very best maintenance. 793-9994.

907 40th — 1 Bedroom, furnished. $130 monthly. $50 deposit. No pets. 747-3091, 745-7647.

NEAR Tech, 1 Bedroom, furnished. $100 monthly. $50 deposit. No pets. 747-3091, 745-7647.

SUNSET APARTMENTS
ALL BILLS PAID
All Electric, central heat & air

1 Bedroom, furnished	$215
Unfurnished	$205
2 Bedrooms furnished	$260
Unfurnished	$245

5801 22nd No. 1
792-9457

SUZANN, 301 Ave. U, spacious 1 bedroom, all built-ins, pool, deadbolts, security lighting, $180 plus electricity. 747-1741, 747-2856.

2210-B 35TH. Carpet, washer — dryer connections, near Brown Elementary, $195 + deposit. 795-8875.

525-A 42ND. 2 bedrooms, near elementary, water paid, $175 + $85 deposit. 795-8875.

NEAR Tech! Efficiencies, 1-2 Bedrooms. Dishwasher. Attractive features! 1909 10th — 744-8636.

EFFICIENCIES: $125-$135. 1 Bedrooms: $150. Bills paid. Carpeted. Laundry. 744-8300, 763-0412.

ONE Bedroom, near Tech, carpeted, off street parking. $175 + gas. Deposit required. 1917 7th. 792-3777 or 797-9120.

APARTMENTS beginning at $185, 1 and 2 bedroom furnished. Call 792-3733.

1 BEDROOM, General Electric kitchen, recliner, queen size bed, large closet, no children or pets. $189 plus electricity. 745-7525, 797-5522.

REDECORATED — Large Duplex. $220, bills paid. Prefer married couple. No pets. 799-1805.

ATTRACTIVE 1 Bedroom Duplex — Remodeled, near Tech. $180, bills paid. PRIVATE 1 Bedroom Rear House, near Tech, $140, bills paid. 793-5603 after 4PM.

UNUSUALLY Nice large efficiency — 1 2 block Tech. No children or pets. $175 + utilities! Deposit required. 747-2893.

NEAR TECH — Downstairs, recently remodeled one bedroom. All bills paid. $185. Immediate possession! 797-4251.

UNIVERSITY ARMS APARTMENTS
409 University 762-8113
Efficiencies, 1&2 BR apartments.
Private parking
All apartments have deadbolt locks

Rentals

65. Furnished Apts.

NICE 1 bedroom apartment with large closets, carpeted, disposal, dead bolts, adults only, $150 plus electricity. 2212 2nd, 792-0507, 799-5294.

ONE BEDROOM, FURNISHED, $170, PLUS ELECTRICITY. 1710 9th. IRON GATE, 762-2923.

BILLS PAID. ONE BEDROOM, FURNISHED, $215. TWO BEDROOM FURNISHED $270. 2212 5th. 762-5351. TWO WORLDS.

KONTIKI
Tech & Med School. Pool & deck. Low, low summer rates. Jr. 1 BR. & 1 BR studios — fireplaces, laundry. Location +. 3515 2nd Place (at Indiana), Office 4303 19th, 795-4221

CLEAN, furnished, close to Tech. Bills paid, $225 monthly. $100 deposit. 763-6281.

ONE 2 bedroom, disposal, self-cleaning oven, dishwasher, king-size bed. All bills paid. No pets. No children. $320 per month. 1610 59th. Apt 1.

NICE, NEAT EFFICIENCY. $155 PLUS ELECTRICITY. WHERE IT'S AT. 2006 9th. 762-5351.

DELUXE Studio apartment now available. With fireplace, laundry room, great location, plus much more. $220 month. Come by 904 Avenue R or call 744-6994.

1 BEDROOM FURNISHED
Neat floor plan with plenty of closets. Next to St. Mary's Hospital.
LIDO APTS
2415 Quinton (Just off Quaker)
799-4589 762-5725

TWO Bedroom duplex, with garage. 4207 B 35th. 792-2749.

ONE Bedroom, $120 plus bills, small efficiency, $80 plus bills. 797-2244.

TWO bedroom, carpet, garage, water paid. Couples. 2334 A 62nd. $200. 795-1473, 747-4380.

SMALL apartment near Tech, woman preferred, 765-5149, 762-2378.

EFFICIENCY — Attractive for student, utilities paid. $115-$145. 2405 Broadway.

LOOK! No rent increase for past 3 years. Extra clean, 1 bedroom and efficiency. 765-5282, 793-3580.

2 BEDROOM furnished apartment. $160 plus bills plus deposit. 4118B 35th. 793-0304.

NEW Carpet. Quiet. Clean. Good neighborhood. Near Grocery store. 2212 35th. 795-6840.

HALF block Tech. All electric luxuries. 2 bedroom apartment. Casa Del Sol. 2405 5th. 744-5853, 744-0295 or 762-1221.

PRIVATE Efficiency. Furnished, carpeted, bills paid. West 19th. $125. 799-7501.

CARLILE — 2 Bedroom, bills paid. Apply Apartment C, at Reese Wing Apartments or call 799-1180.

LARGE 3 rooms, utilities paid, $125. Also: bedroom, private entrance, $75. 795-8514.

Rentals

65. Furnished Apts.

TWO bedroom duplex, newly painted, private backyard, no pets, water paid, $245. 4002-D 36th. 795-6367, 792-1265 evenings.

NEAR Tech, small efficiency, bills paid, $115 monthly. 762-0869, 745-5398.

ONE Bedroom, great floor plans, closet space, laundry facilities. Barbeque grills, off-street parking. Ghetto Apts, 2121 7th. 762-5725.

1610 45th. SUMMIT apartments, 1 bedroom, furnished, $175 bills paid. 795-8464.

ONE bedroom, $175 month. Close to LCC 793-0613, or 792-9487.

TOUCHDOWN Apartments — 2 blocks to Tech — 1 bedroom — all the extras — pool — laundry — gas and water paid. 744-3029, 763-2300.

EXTRA Nice! 3 Rooms & bath Duplex. Clean! 1915-A Avenue M. 792-2897.

1&2 BEDROOM Suites & Efficiences available. DAily, weekly, monthly rates, all bills paid & furnished. No required lease. The Lexington Apartments. 4521 Brownfield Highway. 795-1335.

LARGE , Clean Efficiency and 1 bedroom. Carpet throughout, off street parking , convenient to Tech and downtown. 744-4508. Nights and weekends 795-4296.

VILLA West. 5401 4th. Large 1 bedroom, all built-ins. Newly remodeled. Pool, laundry. $200 plus electricity. 795-7254, 747-2856.

BILLS Paid — Extra large 2 bedroom, new carpet, block to Tech. 762-1641.

PRIVATE small, clean, one bedroom, garage apartment, $175 plus bills. $50 deposit. No pets. 3618 23rd Rear. 795-4748, evenings, weekends.

PART Bills paid, Carpeted, 1 Bedroom, $140. Kids, pets, singles OK. RHD, fee, 763-4621.

BADLEY RENTALS
Duplexes and apartments Funished & Unfurnished
Clean 1&2 Bedrooms. Living room. Kitchen & bath. Carpeted. Water Paid. $135-$200 a month. No pets. For information call:
744-1239 744-1450

MEMBER
LUBBOCK APARTMENT ASSOCIATION

ONE Bedroom furnished, $185 + electric. Across from Tech. 762-2183.

LUXURY Loft Apartments — one bedroom furnished, washer-dryer connections, kingsize bed, private backyard, one minute South Plains Mall. $240 plus electricity. 4614 67th. Mgr., Apt. 7. 797-6846.

LARGE EFFICIENCY. Beautifully decorated, refrigerated air, bills paid, $165 per month. Sorry no children or pets. Murfee & Sons, 765-8015.

Rentals

65. Furnished Apts.

ONE Female adult. Bills paid. No pets. Part of rent in exchange for work. 765-5321.

CLOSE to Tech and TI, available now, small pet allowed, studio townhouse, 1 1/2 bath, private yard and patio, nicely furnished. $190 month plus electric. Call 797-5991 after 5PM.

4 ROOMS, carpeted, draped, fenced, $150, pay gas. 1907 27th, call 744-8225.

CLEAN Efficiency — 2510 A 3rd street. $90. Bills, $50 deposit. 745-1231 after 5 or Saturday and Sunday.

NEAR LCC. Nice 1 bedroom apartment. 1618 and 1620 Elkhart. $175, $75 deposit. 744-7333 or 744-4151.

1 BEDROOM Apartment, Reasonable, quiet, comfortable. Nicely paneled, carpeted, near Tech. Also 2 Bedroom, 744-2444.

CARLISLE — Clean 2 Bedrooms. Bills paid! Deposit required. No pets. 763-2895, 799-3197.

2405-B 9th — 1 BEDROOM. Bills paid. Deposit required. No pets. 763-2895, 799-3197.

66. Mobile Homes-Prks

FENCED Spaces for rent. Frenship School District. West 34th Street. Executive Mobile Home Village, 792-9475, 799-1324.

QUIET Country Living. Close to Reese.Frenship Schools. Beautifully landscaped with paved streets. Immediate occupancy. $50 per space. Vagabond Mobile Lodge. 799-0013, 9-5PM.

REASONABLE. Near Tech, nicest mobile park. You'll enjoy clean, shady spaces. 763-1508.

2 BEDROOMS, furnished or unfurnished, $135 + deposit, 6 miles South of Lubbock, 795-8875.

TRAILER Spaces, 10 miles South of Loop. $40. water paid. Cooper School District. 795-8875.

LARGE Spaces 40x110. Newly paved roads. Roosevelt School, large storm shelter. One pet permitted. Wildwood. 5501 ACUFF ROAD.

FURNISHED 12x60. 2 Bedrooms. $185 + electricity. $35 Deposit. Cooper school district. 745-1561.

2 BEDROOM Furnished Mobile Home — 7 Miles South of Lubbock. 863-2515. Local.

FOR Rent, furnished 2 bedroom mobile home, adults only. No pets, fenced yard. 799-1324. 792-9475.

THREE Bedroom — 2 bath furnished mobile home. Call 744-1176, after 3PM, allday weekends.

TRAILER Spaces, cooper school District, $35 per month. Cactus Drive Mobile Park, 114 st. 745-3605.

MOBILE Home for rent, 2 bedrooms, carpeted, washer-dryer, fenced, no house pets, couple only. 745-3476, 745-3635.

65. Furnished Apts.

PROFESSIONAL ADULTS
Need a temporary home? Wkly-monthly rates. Furn. efficiency. Bills paid. Close to TI, Tech, Downtown. 747-1481 799-7234

LUBBOCK APTS.
2020 5th St.
765-3033
2 Br Spacious
Furnished, Unfurnished
New Management
Newly Painted
Near Tech & Reese
Bills paid -$220—$230

HIGHLAND TWINS
GREAT LOCATION
2 bedroom, shag carpet, range and refrigerator, most with garages. Maedgen, Wilson, Coronado schools. Furnished & unfurnished.
$165 up + bills.
3407 Quaker 7-12 792-2749

FREE HEAT
Convenient to Tech, downtown 2207 15th. Attractive 1 or 2 bed room apartments. Disposal, parking, extras. $195 to $275 + electricity. 9-23
765-2164, 745-5283, 797-3226

PoCo ApTs.
Furnished
GET THE MOST FOR YOUR RENT DOLLAR
Adults Only-No Pets
All the Comforts of home
Efficiencies $160
One Bedroom-$200
4501 Brownfield Dr.
1 Block from Brownfield Hwy
799-2274 MEMBER L.A.A.

FUN-TIME
1 & 2 bedrooms, furnished, unfurnished. Fireplaces, balconies, storage bins, patios. Laundry room in each building. Clubroom, Large pool.
El Chaparral Apts.
5202 Bangor 795-9755

Our Haystack is something else!
THE HAY STACK
Pool, tennis, volleyball and club house w/saunas, exercise and gameroom. Carpeting, drapes, appliances. Large walk in closets, 2 laundramats. Conveniently located off Loop 289.
ALL ADULT
Furnished & Unfurnished
1 Bedroom
Starting at $205
2 Bedroom
Starting at $240
THE HAYSTACK
3424 FRANKFORD 792-3288

LaPaloma
2 Bedroom furnished, Available now.
Tech Welcome.
2205 10th 744-9922

FOUR COMPLEXES
1,2 & 3 BEDROOMS
Efficiency ● Roommate Apts ●
Furn. & Unfurn. ● Washer/Dryer
Connections ● Fenced Patios
WINDMILL HILL
WINDY RIDGE **RANCH PARK**
Near Loop, Mall, Parks & Schools
TIMBER RIDGE
Near 82nd & University
797-8871 ● **5702 50th Office**

WE'VE GOT EVERYTHING YOU'RE LOOKING FOR...
Large 1, 2 & 3 bedroom. Furnished & Unfurnished. Adult & Family Area ● All electric kitchen ●Frostfree refrigerator ●Large walk-in closets ●Swimming pool & recreational area ●Convenient to Loop & the Mall. No Pets.
$200 & up Summer hours, 10AM-7PM
5204 50th Street 797-8612
PLANTATION II

BATON ROUGE
6504 QUAKER-799-4385
1-2-3 BR
Furn. & Unfurn.
1-2 BR
Furn. & Unfurn.
$180 & Up
SOUTHPARK
3001 S. LOOP 289-745-5484
Students, Children & Pets Accepted
Pool & Laundry Facilities ● Military Package

TRY US
WE'VE GOT EVERYTHING ANYBODY ELSE HAS GOT
Convenient to Tech, Medical School and Law School ● On Tech Bus Route ● Furnished or Unfurnished ●Individual Heat and Air ●Large Closets ●All electric Kitchens ●Full Laundry Facilities ●Swimming Pools ●Sun Decks ●Full Time Management Staff and Maintenance ●Sorry ... No Pets! (Twin Beds Available)
1 BR APTS. FROM $185-BILLS PAID

UNIVERSITY VILLAGE	VARSITY VILLAGE	TECH VILLAGE
on 4th St., Across from Tech Ranching Heritage Center and Museum.	On 4th St., Across from Ranching Heritage Center and Museum.	1 Block North of 4th St., Across from National Guard Armory and Tech.
3102 4th St. 763-8822	3002 4th St. 762-1256	2902 3rd Pl. 762-2233

FREE APARTMENT FINDERS
IPMI 1610 Ave R ● 744-4505

WRIGHT RENTALS
MOROCO-SANDPIPER
SHILOH-SNOOTY FOX
One Bedroom Furnished For Mature Adults
1600 Ave. R 763-8390

TALLY-HO APARTMENTS
2 Bedroom Furn.
$225 + Electric
Great Location
5005 Ave. W 763-7145

MIMOSA MANOR
Large Furnished Efficiency
$150 All Bills Paid
$65 Deposit
313 Ave. T 744-4508

●BRIERCROFT MANOR●
●SPANISH FLAIR●
●EL CID●
1,2,3 Bedrooms
furnished, unfurnished
Spacious grounds
beautifully landscaped
2 heated pools
2 laundry rooms
low traffic area
minutes from loop
1321 65th Drive 745-5344

TWIN OAKS
1,2 & 3 Bedroom Apts
$185-$260 + Elec.
Convenient to L.C.C & Reese
Lots of good living
5817 22nd 792-2738

LaPaloma
Now Leasing for Fall
★★★
2205 10th
744-9922

BACCARAT APTS
Efficiencies 1 & 2 Bedroom
$185-$295 Fireplaces
Private Patios ● Pool
Convenient Location
in Nice Residential Areas
● Elegant ●
3115 35th 792-8426

INCREDIBLE APTS.
1 & 2 Bedroom Furnished
$200-$260 + Electricity
Swimming Pool
Laundry Room
Students Welcome
1802 6th 744-0600

CONTINENTAL HOUSE
1 & 2 Bedroom
FURNISHED
UNFURNISHED
$160-$230 + Elec.
Covered Parking. Pool
Students Welcome
Adults, no pets
2002 5th 763-6116

SUMMER PLACE GARDENS
2-Bedroom Unfurnished
$225-$265 + Electric
W/D Connections
Fenced Yards
children's play area
Pets W/Deposit
1 Bedroom-$185 + Elec.
5806 27th 797-8008

COUNTRY TRAILS
1 & 2 Bdrm
furnished or unfurnished
$180-$230 + Elec.
Family Community
7410 Quaker 797-2828

Investment Properties Management, Inc.

MEET YOU AT... ***The Pool***

Adult Living Security Guard On Duty

●3 Club Rooms ●2 Heated Pools ●Washer & Dryer Connections ●Balconies or Patios ●Laundry Facilities ●Huge Walk-in Closets ●Live-in Maintenance & Management ●Decorative Colors ●Resident Activities ●Well Lighted Grounds

LAKESIDE VILLAGE APTS.
745-4762 2310 70th 745-4777

Rentals

66. Mobile Homes-Parks

TWO bedroom, furnished, including washer, dryer. For sale or rent. No pets or children. 745-5377.

NICE 2 Bedroom, 1 1/2 bath. Furnished with washer & dryer. Water paid. LaFiesta Estate, off North Loop 289. No children or pets. $175 with $50 deposit. 795-1871.

67. Resorts-Rentals

RUIDOSO — Beautiful 3 bedroom cabin. Has everything. Large deck, color tv, etc. 3 day minimum. 747-6807 for reservations.

RUIDOSO — Christmas Reservation. New 2-2, fully furnished home. TV and phone. Beds 7. 806-927-5186.

RUIDOSO — Lovely 3 Bedroom cabin. Fireplace, carpeted, carport. Reservations. 765-6174, 799-7755.

68. Business Property

FEEDLOT Near Abernathy. Complete, 6000 head capacity. Cheap lease. 795-8875.

3900SF OFFICE Building — 339 East 34th. $650 per month. Martha, Roy Middleton Realtors, 797-3275.

C-4 ZONING
IMMEDIATE OCCUPANCY
Excellent Location for wholesale-retail or office-warehouse. Overhead door available. Across from New Brunswick Bowling Center — 5135 69th.
793-1911

MANUFACTURING-Distributing (Former Levi Plant), 40,000 Square Feet. Offices 4,960 Square Feet. Parking 274 Cars. Sprinklered. 40th & Globe. John Wilkerson, 745-3611, 795-2024.

STOREFRONT Warehouse. 1800 Square Feet. 1316 35th. Concrete Alley. Overhead Door. 745-3611, 795-2024.

FOR lease: in Brownfield, Texas, new shopping center, 3200 sq.ft., 795-9531, evenings 797-6422.

7010 CEDAR -2100' warehouse with office area. New metal building with 18' wall height, and 14' on overhead door. 797-4158, 747-3271.

FOR LEASE
Commercial Buildings and Warehouses. Plenty of parking. Zoned M-1. Sizes 2100, 3600, 7200 and 10,000 Sq. Ft.
Phone 747-3296
40th & A Center

TOWN SOUTH
SHOPPING CENTER
73rd & INDIANA
Immediate occupancy
Retail Space
Roy Middleton, 797-3275

3906 AVENUE Q — 700 SF Retail area. Available now! Hulen J. Penney & Associates — 792-4424.

C-4 ZONING On Loop 289 & 73rd Street. Next door to Southwest Electric & Sportsman Supply. Approximately 67,325 Square Feet. Chapman & Company, Realtors, John G. King, Realtor. 799-4321.

TIMES Square shopping Center. Now leasing custom designed retail space. For Immediate occupancy. Located next to new Furr's Cafeteria, on South Loop 289 and Elgin Avenue. 797-4158 weekdays.

2233 34th, 2100 SQUARE Feet. Excellent for offices, warehouse, or wholesale operation. $350. 795-8875.

AVAILABLE Now! Retail or office space, approximately 1100 sq. ft. Lease price reasonable. Located in Southwest Lubbock Shipping Center. Local call 866-4845 after 6pm.

FOR LEASE, Broadway and University Avenue, across from Tech, 3125 square feet of excellent retail floor space, lots of traffic, reasonable rent, flexible on term, 747-1515, 797-9942.

EXCELLENT WHOLESALE LOCATION — 2800 SF with office on front, shop or storage in rear. Call Bill Morlen, Mary Martin Realtors, 793-3212.

2650 sq. ft. Building. With office. 1 acre on Levelland Hwy near Reese AFB. Contact Geo. Seale, 762-9482 or 795-6780.

5600 SQ. Ft. Building. 701 14th, office with warehouse Contact Geo. Seale 762-9482 or 795-6780.

CROWN Commercial park, office, warehouses, 1,400—5,000 sq.ft. Air, heat, plumbing electrical. On Brownfield Highway. Just west of Spur 327. From $265 monthly. 793-0410.

SHOP Building, 3 stalls, office, paved parking lot, Slaton Highway, 747-1502.

RETAIL
SENTRY PLAZA
2505 Sq. Ft
Next to Albertson's
Loop 289 & Slide Road.
COMMERCIAL PROPERTY LEASING, INC.
2005 Broadway 797-0323

SOUTHWEST — Lubbock's Best Buy In Top Quality Retail And Office Space. Custom Designed, Immediate Occupancy. Up To 9,000 Square Feet. Southwest Crossing, Brownfield Highway — Loop. 745-3611, 795-2024.

FOR LEASE
WAREHOUSE SPACE
M-1 ZONING, 50th & Q
W without Office; Approx. 4000 SF
Immediate Occupancy
797-5300, 10-6 :30

SELF STORAGE WAREHOUSE
$19.00 & up
Chain-length fence, boats, campers, parking
Apply Village Inn
4925 Brownfeild Hwy.
●795-5281

jeff wheeler
REALTORS
3302 34th
C-4—Southwest Loop property. $1.35 per foot.
C-4-49th & Frankford. $1.00 per foot.
LABOREof Cochran County cotton land with water. $300 per acre
OUTSTANDING HORSE BARN and fencing, with 4 acres, on South University.
Jim Suter - Jeff Wheeler
795-5225

Join the Finest Merchants in Lubbock at
CAPROCK CENTER
50th and Boston
Free standing retail space next to Furr's Supermarket. Owner will ground lease or build to suit up to 4,000 square feet.
Up to 6,100 square feet retail space between Dunlaps, Zales, and Whites Auto.
COMMERCIAL PROPERTY LEASING, INC.
2005 Broadway
797-0323

Rentals

68. Business Property

NEW WAREHOUSE BUILDING
16TH & E
1000 sq. ft. and up.
Hulen J. Penney, 792-4424

WAREHOUSE 2115 Baylor Drive — 12,000 SF, nice offices, trackage, dock high. Call Arlen Wesley at 792-4394 or 799-1180.

WAREHOUSE 18,400 SF — with stack lot, office space, 2101 Baylor Drive. Call Arlen Wesley at 792-4394 or 799-1180.

VAN White Industrial Center Building, 30x85 at 2519 Stanford, near TI. Suitable for Shop or Warehouse. Refrigerated office, ample paved parking, overhead door, front & rear. Contact Van White, 1833 North University or call 765-8402 or 763-3890.

LEASE — 25x100 Building. 1900 Block 19th. New roof. Two 10x12 garage doors at back. Prefer 5 year lease. Perfect for small plumbing or electrical contractor! C-4 Zoning. 763-4361, 762-2272, 792-0676.

WAREHOUSE: 900 sq. ft. Near downtown. Easy access. 797-3365.

NEW Warehouse with office area. Available for immediate occupancy. 2100-4200 Sq. Ft. 797-4158, 747-3271.

WAREHOUSE for rent: 20X40 or 40X40. Good location. Call 763-1422, 744-3658 or 763-9693.

NOW Leasing. Occupancy Summer 1980. Adjoining Grand Central Store. Call 763-7376.

69. Office Space

WAREHOUSE
C-4 Zone
818 Ave. G
On rail & dock high. Approx. 18,000 Sq. Ft. Display shelves.
Commercial Property Leasing Inc.
797-0323

IDEAL 3 Office Suite. Insurance-Realtor-Professional. Southwest Lubbock. Call 763-7376 anytime.

1 AND 2 Office Suites. 1612 17th St. Woolley Building. 797-5033.

NOTICE! By acting NOW, you can realize substancial savings and make the telephone book deadline. For details, call Metro Tower Leasing Office, 763-4597 or come by Suite 1109, 1220 Broadway.

SINGLE OFFICE UNITS
150—300 sq. ft. Answering service, janitorial and utilities furnished.
LA PLAZA OFFICE BUILDING
3309 67th, Inside Loop
792-9838

OFFICE Space for lease. 1312 16th —Avenue Q, approx. 5,850 sq. ft. Murfee, Realtors, 765-8015.

FIDELITY Union Life Building, 1619 University Ave., 1 office or suite. 745-3113, 795-5591, 793-5504.

RETIRED??
We have a nice office for you! You can pick your own carpeting & paneling! Available: secretarial services, answering service, bar, restaurant, off street parking. $60 Monthly!
Hulen J. Penney & Associates
792-4424 763-2895

PRIVATE Entrance! Carpet. Refrigerated air. $85 Monthly. Janitor. Bills paid! 747-3433, 745-4021.

IDEAL location! Professional, retail services. Flexible terms, lease. 2813 Avenue Q. 799-5908.

MINI Office. Ideal location. Southwest Lubbock. Ample parking. Call 763-7376 any time.

2100 SQUARE Feet, 6 private offices, lobby, lounge. Carpeted. Paneled. Ample parking. Good visual exposure. See 5601 Ave. Q. Bass Elliott, Commercial Department, Chapman & Company, Realtors, 799-4321.

INSURANCE Building, 2109 Avenue Q. Variety of offices. Convenient, reasonable. 747-1354.

OFFICE Space Available from 600' to 3000'. Very reasonable! 3 locations. Pat Garrett, 795-0611, 792-2749.

OFFICE Space — 800SF. Bills paid. Good parking. 795-4494.

2 VERY nice offices. Rent 1 or both. Excellent location. Details, 792-3301.

BELLAIRE Building, complete facilities, office arranged to suite you! 3610 Ave. Q, 747-3559.

OFFICE SPACE
Up to 5,000 sq. ft of suites available at The Fields Building, 1946 Avenue Q. Excellent parking. Will remodel. Larry K. Thompson & Assoc., Realtors, 795-6411.

1800 SQ. FT. office & warehouse space for lease. $6.00 a sq. ft. Space available, December 1st, 1102 22nd. Call 8-5, 762-0822, after 5 797-7270.

33,000 CARS PASS BY THIS LOCATION EACH AVERAGE WEEKDAY
Is this where you need to be?
3628 50th Street
4864 sq. ft.-new
Davis Property Mgmt.
792-6151

OFFICE FOR LEASE
2160 sq. ft. Excellent parking, 2 years old.
3413 & 3415 73rd.
Block west of Indiana
792-3881 799-3927

MAKE YOUR MOVE TO METRO TOWER
1220 Broadway
Phone book deadline not far off
Let us pay your utilities
Lubbock's Tallest
763-4597
Leasing Office

Real Estate for Sale

74. Business Property

3 LOTS — good potential for business "36&E". For more information — 747-0587.

31 UNITS Apartment complex, near Tech and downtown. $82,000 down. Call Arlen Wesley 799-1180, Jim Wells, Realtors, 792-4393.

FOR sale or lease. 30,000 Sq. Ft. Manufacturing plant. 20' high bridge frame. 5 acres land. Will divide as needed. Call 763-9221 or after 5pm. 763-7454.

"7000 SQ FT FOR SALE!"
WHOLESALE-LIGHT INDUSTRIAL USE.
Stable, Commercial Neighborhood
5260-5262 34th
DAVIS PROPERTY MGMT.
P. L. Davis — 792-6151

EXCELLENT COMMERCIAL PROPERTY
Good location. 3428 SF brick office building. 2536 SF in laundry. 639 SF in wire house. Good parking. All buildings leased. Terms. 29% Down. Owner will carry. For appointment call Jack Thetford, 793-9300.

PRIME AM ZONE
Exclusive Listing!
Unique landsite on 19th St. 1 blk. East of Methodist Hosp. Approx. 1 acre. Terms available. Call for details!
Jeri Wesley
Jim Wills Realtors
792-4393 799-1180

Real Estate for Sale

74. Business Property

OFFICE building, excellent tax shelter, terms, will trade. 795-3430.

FOR Sale, C-4 Zone, 171' frontage, on Brownfield Highway at Loop 289. 763-9555, 792-8046.

OUTSIDE CITY LIMITS
on the Tahoka Highway at 94th Street. Commercial Subdivision ideal for mini-warehouses, Contractors storage, etc. From $7,000-$15,000 per lot.
ROY MIDDLETON REAL ESTATE
797-3275

SENTRY PLAZA
At Slide Road and Loop 289 we are developing an exclusive office park and retail center. Marketed by
ROY MIDDLETON REAL ESTATE
797-3275

2000' MASONRY Building For Sale or Lease — Very nice offices, showroom, 2 rest rooms and warehouse space with overhead door. Owner will carry note for qualified party. 747-4436, or 792-4629.

MANUFACTURING Facility — Excellent new office & Manufacturing Building available for immediate occupancy in Canyon, Texas. 3360 SF of office, engineering and display area. All air conditioned. 4800 SF of heated manufacturing area. Extra open land included for expansion. On railway. For Additional information, Call (713)777-1381. Houston, Texas and ask for Virgil Harris.

WAREHOUSE space for sale or lease, 915 Avenue B, approx. 6,500 sq. ft. 2403 1st street. Approx. 5,875 sq. ft. Murfee Realtors 765-8015.

MAIN Street Properties for sale. 300' front east of Avenue Q. Please Call, Kay Steen 744-2475. French Chateau Realtors, 792-4345.

3121 SLATON HIGHWAY — 3 Acres with 2600 SF office building. 7400 SF Truck Service building with office. 4 Drive through bays for tandem trucks and trailers. Zoned M-2. Call Bill Morlen, Now at Mary Martin Realtors, 793-3212.

98TH & UNIVERSITY — 15.6 Choice Acres with 19,100 SF building with 1900 SF office space. Call Bill Morlen, Mary Martin Realtors, 793-3212. Now.

ZONED M-1 — Located 2524 East 50th. 3 Buildings: 2 masonry, 1 ICM. 9500 SF. Offices, restrooms, 5 overhead doors. Lubbock Real Estate Company, 797-3318, 799-5275.

BUILDING in downtown Lubbock, adjacent to railroad tracks, over 3000 square feet, perfect for restaurant, antique shop or office space. $16,500 or will trade. 8th & Ave. G. 793-2571.

EXCELLENT Commercial property, good location 3428 Sq. Ft. Brick, office building, 2536 Sq. Ft. in laundry and 639 Sq. Ft. warehouse, good parking. All buildings leased, terms 29% down. Owner will carry. For appointment call Jack Thetford, 793-9300. Century 21 Town South, Realtors, 793-2881.

MANUFACTURING SHOP-WAREHOUSE
"2400' Metal building, Shallowater, $35,000, insulated. Separate office.

3500' New all steel. Finish to your requirements, near 1585 -Tahoka Hwy. C-4 zoned, 2 acres, major Lubbock intersection.

Hartsfield, Realty, 792-7752

9,000 SQ. FT. BUILDING, on 502 19th. Hulen J. Penney, Realtor. Lynn Zicketoose, 792-4424.

BRICK Office Building: 75' front, on Main, $132,500, only 8 years old. 2-STORY Office Building: fronts on Main, $125,000. OFFICE Space: great potential! — 75' front, on Main, $89,990. Kay Steen, 744-2475. French Chateau Realtors, 792-4345.

INCOME producing property in 5600 block of Brownfield Road. 345' frontage. Owner carry note. $85,000. Call Peggy, 745-4728, REd Carpet All Pro Realty, 797-3484.

1152 SF — CINDER Block Building with 2,325 SF parking lot, in nearby town. Total price, $14,700. Norris Realty Co-op, 793-0791, 745-5517.

FLEXIBLE usage. 1111 36th. Presently church. 6400 sq. ft. 3 lots. Top condition. Matador, Realtors 795-4383.

75. Income property

APARTMENTS
OFFICE BUILDINGS
Clients ready to buy, $500,000 to $5,000,000. RAY PIERCE, 797-2000, mobile, 765-2111.
Chris White Realtors, 792-6271

3 BEDROOMS Plus 2 bedroom rental. Located outside of city. No busing, good investments, low equity. Centruy 21 BiG State, Realtors, 797-4381.

NEWLY Remodeled Triplex 1918 14th Street. Owner will finance. 765-7876 days. 799-1983 nights.

GREAT location near Tech. 4 bedrooms, 1 1 2 baths plus rear apartment. Make this a great investment opportunity. Total price $20,500. Landmark, Realtors 799-5032.

NEAR Tech, $685 Income, 5 Units, $35,000. Owner finance. 2 Bedroom residence with 2 rentals $35,000. Central location. Hartsfield Realty, 792-7752.

DUPLEX — 2001 Ave. L. Will VA. Call Bill Zukauckas, 797-4950. ERA Town & Country Real Estate.

24 UNIT Apartments (12-1's, 12-2's) $75,000 cash plus assume $225,000 loan, 17% cash return. 6 years old. Principles only please. 747-2856, 744-3389.

MEDICAL Zoned house, close to Methodist hospital, 2200 sq. ft. Plus 600' of storage area for sale. Special investment tax credit. To purchaser. 793-0410.

3 IN 1. Earn 3 extra pay checks each month, invest in this apartment house with 3 units all rented. Dial for details. Sabre Ltd. Real Estate, 795-2118.

DUPLEX 90% FINANCING — At 9 7 8%, one year old. $66,000 3 & 2 Bedrooms. By Owner — 797-8418, 747-1666. 5702 Harvard.

By Owner — Quadraplex, fully furnished, good location. New condition. Excellent cash flow. 793-0613, 8AM-5PM. 792-9487 after 5PM.

"NEW Duplexes" "West Lubbock" 1 or 20. Money available. $43,500 VA, FHA, or conventional. Drake Real Estate, 797-8747 (anytime).

19 1-BEDROOM units, 1 Efficiency. Washroom. All Units furnished. Brick. Refrigerated air. Built-ins. 100% Occupancy. $48,000 gross yearly income. $280,000. McQueen Company Realtors, 747-3432.

SALE or Lease — Ideal location for gas-ahol plant. 3 Large flat storage buildings. Room for enlargement. On railroad. Paved. All materials needed for gasahol in community. (806)-757-2301, nights.

$4950 EQUITY for this triplex — Good location. Mostly furnished. Good off-street parking. Recently remodeled. Zone 7. Call David, 797-8862, Sam Peyes Real Estate.

$47,500 6 UNIT project. $890 monthly income. Separate meters. Owner will finance. Ireland, Realtors, 745-4353.

30 MINI Warehouses — 2 offices plus 300 front seat on Ave. Q. Kay Wilsher, Realtors, 792-9187, 795-4909.

HAVE Listing on 2 motels. Call Anna, 795-1828. Kay Wilsher, Realtors, 795-4909.

6 ACRES Within city limits of Lubbock. Southwest — Perfect for development. (Residential or Commercial). Kay Wilsher, Realtors, 795-4909. Anna, 795-1828.

LUBBOCK COUNTRY CLUB HOME
To trade for apartments, commercial property or cash! (Might take notes!) 4 BR, 3 1/2 baths. Double garage. Pool. Newly decorated! 3300 SF. 744-8300.

WHERE Else can you purchase 7 houses for as little as $4,285 equity each? They are in the same block and in good condition. 5 3 bedrooms, 1 2 bedroom, and 1 1 bedroom. Present gross income $1185 per month. Their potential only relies on your initiative. Call now. Jim Wills Realtors, 792-4393.

Real Estate for Sale

75. Income Property

16 UNITS, near Tech. $2400 monthly rental income. $135,000 Star Realtors, 792-3305.

74 UNIT Motel — Restaurant & Lounge. Near Airport. $10,000 per Unit. Cement your down payment. California Hotel Brokers, (714)280-5200.

76. Lots

GOOD Buy on lots! $2900 each. Lakeview Heights. Skyview Realtors, 795-4841, 745-4281, 797-3444.

ACROSS Street from New Target Store & in area of new construction. Ready for building permit. Ideal for offices or light retail. See at 2503 74th Street. Bass Elliott, Commercial Department, Chapman & Company, Realtors, 799-4321.

ABERNATHY, Lakeview Subdivision, 36 developed restricted lots, 53 larger lots to be developed. Inside city limits, Sell all or part. For more information call 298-2816 J. P. Barton.

RESIDENTIAL lots, 10% down, owner-agent, Mauldin Realty Exchange, 793-1133.

REDUCED below market value. Lovely corner duplex lot, 77th & Albany. Owner-agent, 792-4066.

READY For Building permit. West Loop 289 & 34th Street. 200'X200'. Will Sell portions. C-3 Zone. Only $1.95 per Sq. Ft. Bass Elliott, Commercial Department, Chapman & Company, Realtors, 799-4321.

FOUR-PLEX Lots — West Lubbock. Priced to sell! 797-9616.

80X120 ON dead end street, 5725 79th, $8000. 747-2705, after 8 747-9579.

MELONIE Gardens, almost 2 lots, paved alleys, cul-de-sac, 3009 79th, will sell or custom build. $150,000 plus home. H. Lynn Mercer Real Estate, 797-3555.

OWNER, 2 lots 75X200, faces the lake, north of Lubbock on Boston St. 793-9537.

2 LOTS (52 Front Feet) with 2 story home in downtown Lubbock. $39,000. Ireland, Realtors, 745-4353.

77. Acreage

4-2 1/2-2, CUSTOM Brick, 8 Acres, Tennis Courts, Horse barn, fruit trees, Fenced. East of Lake Ransom Canyon Entry. Hartsfield Realty, 792-7752.

10 ACRES on South Indiana. 1/2 mile from city limits. No restrictions, 29% down, 5 years on balance, call Ed 745-7531, Elliot—Gotcher Real Estate 793-1180.

ONE Acre, paved, fronts on North University. Clean area. $5500. Connie Shelton, Realtors, 797-6964.

LANDMARK Realtors: 3 bedroom, fireplace, shop, $39,950. New Deal, Hurry! 832-5951.

LANDMARK, Realtors, Ideal acreage, near Shallowater! Also, Exceptional 3 bedroom, A-frame! 832-5951.

LANDMARK, Realtors, large home, acre, barn, shop, basement, owner Financed! 832-5951.

LANDMARK, Realtors, 2.75 acres, barn, shop, with — without, mobile home! Cooper, 832-5951.

SELECT your homesites now! Rancho Verde Estates, suburban luxury homesites, estate size lots, no city taxes! Highly restricted. Frenship school district. Terms. 793-0240, 792-3744.

COUNTRY HOME! Convenient to Tech, TI, airport, New Deal schools. 1 or 6 acres. Call for appointment. Owner, Broker, Mrs Harold Ball, 746-5399, Ball Real Estate.

COUNTRY LIVING — Two acres, corrals, perfect for Mobile Home. Universal Real Estate, 792-0297, Gennye Ford, 744-5776.

56 ACRES, 5 Miles south of South Plains Mall. On Slide Roade. Restrictions, Choice land, good terms, will Divide. Gains Temple—Broker. 765-9047.

LANCER Mobile 2 Acres, 114 Street. Clean, subdivision, Cooper Schools. Pecans, fruit trees, chain-linked fence, owner finance. Hartsfield Realty, 792-7752.

EXCELLENT Church Site — 5 Acres in Lubbock! Owner-Agent: (915)-784-5323, Brownwood.

RANCHETTE $375 Down — Excellent investment or homesite. Morris Real Estate, 792-4606.

20 ACRES with well. Will divide. 10 miles north of Loop. Owner will finance. 746-5165.

WEST 50th RANCHETTES
1 Acre tracts or larger
Natural gas, electricity, telephone. Frenship Schools. Excellent mobile home or residential sites. 5 minutes from Loop 289. Small down payment, easy terms, owner financed.
MORRIS REAL ESTATE
765-5551, days
792-7755 or 765-6106, nights

COUNTRY Home with 2 1/2 Acres, 3-2-2, barn, storage building, & More. Priced to sell. Tullis & White, 747-5257, 799-3986.

131 ACRES — Cotton & Pasture. Share 8" well. $350 Acre. West of Levelland. 795-4841, 745-4281. Skyview, Realtors.

1 1/2 ACRES — Frenship school, 3-2, 2,000 SF. Universal Real Estate, 792-0297, Gennye Ford, 744-5776.

MUST sell 4 acres, 7 miles northwest of city, good restrictions with all new houses in area. $2500 acre. 832-4455.

10 ACRES West. Mobile home. 10 Miles Lubbock. Make offer. ERA Checkmate Realtors, Norlan Dudley, 793-6990, 799-6084.

10.4 ACRES, near Lake Whitney, no improvements, water & electricity available. By owner. 799-0484.

17.5 ACRES, 2 bedroom mobile home, good well. 1 acre fenced for horses, north of Shallowater. Owner will finance. 757-2105.

IMPROVED one and a half acres, attractive brick veneer home, one quarter mile east of Roosevelt school. Four bedrooms, two baths, over sized living den has brick wall fireplace, office and large garage. Near new construction and extra insulation allows lower utility costs. Finance through Federal Land Bank or VA. Joyce Massie, Landmark, Realtors, 795-7126, or 747-6807.

1 4 ACRE. 14x64 Mobile home. Small down payment, Mary Penny, Realtor, 832-4586 or 832-4308.

1-4 ACRES, Community Water, Shallowater schools. Mary Penny, Realtors, 832-4586 or 832-4308.

OVER 2 acres, horse barns, water well, fenced, near 82nd & Tahoka Highway. H. Lynn Mercer Real Estate, 797-3555.

DURABLE AS GOLD
10 Acres of prime hill country with deep rich fertile soil and native timber, located on paved country road four miles from Llano with permanent access to Llano River, short drive to 3 major lakes, several golf courses available, country abounds with deer & turkey, great value now and for the future with only $500 down, 8 3/4%, 20 years financing at $153 mo. Call collect, 915-247-4128.

10 ACRES, 4 bedroom, 2-1/2 bath. Modern house. 1 bedroom modern house. On pavement. Near Abernathy. $50,000. $10,000 down, balance 10%. Shipman Real Estate, (806) 298-2313.

WHERE is Hays Estates? Open houses daily. South on Slide to 114th. West one mile to Frankford. South 1 4th miles. A Gene Turner Development, 793-3407.

3 BEDROOM house, 7 acre SW of city. One acrage restricted for new homes only three location. N. University North Frankford, N. Quaker. 1.5 acres for mobile homes SW of city, 60 acre 495' wide, one mile long. Excellent for air strip. 50 Acres SW of city. 29.33 acres with well, SW of city. 4.6 acres commercial, Frankford and Clovis Rd. 2 to 10 acres commercial tract on Brownfield Hwy. 5 acres on Amarillo Hwy. Hulen J. Penney, Lynn Zickefoose, Sales, Broker. 792-4424.

78. Farms-Ranches

COTTON Farms. 163 acres, Leveland, $425. 189 acres, Pep, $296. Must see! Charles Shannon, 1-562-4832 Matador Realtors, 795-4383.

184 ACRES 2 1/2 miles northeast of Littlefield. 2 6" wells. 385-3131.

WE offer tracts in Bailey, Cochran, Dickens, Floyd, & Lamb Counties. Clint Hicks — Broker, 799-4486. Alton 763-0993, Budd 793-1745.

Real Estate for Sale

78. Farms-Ranches

LUBBOCK County, 204 acres, 2 wells, improved, 1/2 minerals, $800 per acre. Lamb County, 190 acres, 2 wells, 1/2 minerals, $575 per acre. Elliott-Gotcher Real Estate, 793-1180.

180 ACRE Farm — Near Littlefield, good land and barn. Morris Real Estate, 792-4606.

●CROSBY COUNTY — 1050 Acres of pasture on White River with numerous springs.

●LAMB COUNTY — Quarter on pavement, 29% down.

3 ACRE TRACTS on Tahoka Hwy.

●SOUTH LUBBOCK CO. — 100 Acres, $1000 an acre, 29% down.

HURLBUT & HOLDER
1802 Ave. Q 762-0337
H.V. Stanton 799-6717

200 ACRES — Excellent water, 2 full 8" wells, good land, lays good, Hale County. Also, 240 acres 29% down, strong 8" water UGP. Choice farm in Lubbock County. Ralph B. Mabry, Agent, 797-6726.

OCTOBER Sale only! Owner! 80 up to 160 acres, farmhouse, 2 miles North of (1294) Shallowater school, on Avenue L, 1 1/2 miles East, up on hill where hay is. 873-3465.

163.4 ACRES one 8" well and one 4" well. Located four miles east of Morton, Texas. Priced to sell. Call Glen McDaniel, 266-5103, 266-5185.

800 ACRE ranch, excellent native grass, good fencing, and windmill. Near Bledsoe. Call Shelby Bell, 795-2118. Sabre Ltd. Real Estate.

3 IRRIGATED farms; years in alfalfa. 1979 planted cotton. Make 2 plus bales ac. High pressure UGP. Many improvements. Located in Lovington, Plains, Denver City area. Larry Parker, Bryan Dupree Realtors, Hobbs, NM, nights 505-392-6771, days 505-393-2161

189 ACRES — 2 6" wells, half mineral rights. (806)385-3131.

640 ACRE, Dawson County Farm. Call 806-462-7487 after 6pm.

HOCKLEY County, approx. 2 labors at $650 per acre. 15 miles from Lubbock, near Levelland Highway. H. Lynn Mercer Real Estate, 797-3555.

ANDREWS County, approx. 1520 acres in cultivation and 1049 acres grubbed. Adjoins good cotton. Good price. Byford Sealy Real Estate. (915) 523-4900. 125 NW Ave. A, Andrews, Tx., 79714.

GOOD investment property, 80 Acres irrigated, Lockney area. Bobby Pierson, 867-3659, Tullis Real Estate, 293-5224.

HEREFORD Irrigated Section. Grow alfalfa. Improved pasture. Corn silage. Produce ton beef per acre. Sell. Lease. 806-364-0491.

640 ACRES. Good level farm, 9 wells, 3 miles underground pipe. Nice 3 bedroom house, 30 x 54 metal shop. $525 per acre, owner will carry note with 29% down. Decker & Pipkin Real Estate, 797-1459.

PETERSBURG Farm — 320 Acres with 3 wells. Very productive land. Estate sale. Chas. S. Middleton & Son, 1112 13th Street, (806)763-5331.

HALE COUNTY — 320 Acres west of Hale Center. One 10-inch, one 8-inch, one 6-inch well. Best water. Underground pipe. Tenant house. Flexible terms. Chas. S. Middleton & Son, Realtors, 1112 13th Street, (806)763-5331.

WOLFORTH Area — 10 Miles to South Plains Mall. 237 acres with some irrigation. Excellent terms. Low down payment. Chas. S. Middleton & Son, Realtors, 1112 13th Street, (806)763-5331.

LAMB County — 90 Acres of productive land with good irrigation and some minerals. Estate sale. Chas. S. Middleton & Son, Realtors, 1112 13th Street, (806)763-5331.

HOUSTON PEARSON
Realtor
Farms, Ranches
Commercial
Oil Royalities, Minerals
& Oil Leases
3102-50th
806 795-0601
806 799-0213 8-11

BRISCOE COUNTY
4000 acre ranch-TRADE on Ruidosa residential or Lubbock commercial property. $165. per acre. Some minerals.
NEAR SPUR
166 acres with nice 3 Bedroom home. 4 irrigation wells. Consider a reasonable offer on this $100,000. property.
LISTINGS WANTED
I have several prospects for ranches and farms. Call me if you have land for Sale.
LES PROFFITT, REALTOR
3403 73rd St.
792-3709 799-7231

Buddy Barron & Company
Andrews County: 640 Acres, good mesquite, cat claw land. Owner wants to sell, $100.00 per acre.
Lamb County: 1) 4 section on pavement with excellent yield record. NCA Financing.
Dickens County: 1)312 acres mostly pasture, good quail & dove hunting. On pavement, owner might let some minerals go with property. 2)Several other farms and small ranches in Dickens county.
Lubbock County: 1)200 acres pavement on two sides 2)320 acres all in cultivation near pavement 3) Some small tracts with excellent location
Gaines County: 1)400 acres-high cotton yield-one 6" irrigation well.
Durward W. Lewter
Farm & Ranch
AC 806/792-5158 Res: 799-2487

CHAPMAN
& COMPANY, REALTORS
799-4321
KENT COUNTY
670 acres, 200 acres in cultivation, pavement on two sides. $250.00 per acre and located southeast of Spur. Good tract of land & priced to sell.
DICKENS COUNTY
750 acres, 170 acres in cultivation. Some minerals goes with sale. Low down payment with good terms. Located near Dickens.
LUBBOCK COUNTY
152 acres, all in cultivation, 2 irrigatin wells with 1200 ft of High pressure line. Good crop yields. Located near Acuff.
HALE COUNTY
579 acres, 570 acres in cultivation, 7 irr wells, 2 miles of underground pipe. All wells tied to-gether. Well improved & located near cotton Center.
PARMER COUNTY
225 acres all in cultivation, irrigation well and approximately 1200 feet of underground pipe. This tract is located in the Bovina area and is priced to sell.
FALLS COUNTY
500 acres, 200 acres in cultivation and 1200 Pecan Trees. Irrigates from the Brazos River and located near Marlin.
LAMB COUNTY
159 acres, all in cultivation, 4 small irrigatin wells. Outstanding location. This tract has excellent potential for development. Located near Littlefield.
FARM & RANCH LOANS
Ralph Griffitts.....795-5468
Rex Willis.....797-6539
Phil Kirkendall.....675-2504
Martin Hawthorne...227-5472
L.T. Davis, Mgr.....745-4168
10-12

Real Estate for Sale

78. Farms-Ranches

BAILEY County — 160 Acres 3 miles north of Muleshoe. Estate will consider some terms. Good price. Chas. S. Middleton & Son, Realtors, 1112-13th Street, (806)763-5331.

126.4 ACRES. 114th St. and Quirt Ave. Estate, $1750 acre cash. Clifford Whitley Real Estate, 795-4852.

1920 ACRES, 1450 cultivated, 3 sets of improvement, some strong water. Dickens County. Will divide. 806-689-2293 or 689-2377.

640 ACRES, grassland, Garza County, for details, contact Mike Mitchell, 806-828-5878, 806-495-3104.

313 ACRES South Lubbock Co. on pavement. Some irrigation — some minerals — owner financed. 240 acres Dryland — all cultivated NE of Denver City. South Plains Realty, Lamesa, Texas. 806-872-5222.

216 ACRES — 7 miles North of Lubbock on pavement — Good water — 116 Acres — 5 miles South of Morton. Sam Blake Real Estate, 795-5403, 763-1808.

537 ACRES. $145 per dry land. 326 acres $100 per plus several small tracts with homes or mobile acreages. Century 21 Adobe, Realtors 797-4166. M.H. Kinnard, 829-2854 evenings.

IRRIGATED section. Alfalfa. 4W Muleshoe. Assume 1st, owner carry 2nd, buy equipment. Matador, Realtors 795-4383.

79. Out of Town Prop.

PRICE Reduced on this beautiful custom built 2 story, 4 bedroom home in Idalou. Formal living & dining areas plus basement, game room. Landmark, Realtors 799-5032.

PRICED UNDER $9 SQUARE FOOT
Sacrifice due to health.
Sentinel, Oklahoma, going new and used furniture store. Almost 10,000 square feet including beautiful remodeled living quarters. PRICED TO SELL, $85,000, inventory optional. Connie Shelton, Realtors, 797-6964.

OVER 1 Acre of land with large concrete storm cellar & mobile home which has been added on to larger than double wide. Paved road. Owner will carry papers. Zone 14. Norris Realty Co-op, 793-0791, 745-5517.

80. Resort Property

BUFFALO Lake Cabin. Storm windows. New carpet. Great location! Hartsfield Realty, 792-7752.

BUFFALO Lake — Equity! 3 Bedroom, carpeted, patio view. Cellar. Ellison-Scott, Realtors, 745-2314, 793-2575.

BUFFALO Lake — 2 Bedroom trailer. Furnished. Good lake view. Owner will carry paper with small down payment. Faye, 795-3170. Pat Garrett, Realtors, 795-0611.

LAKE home offered by owner. Situated on peninsula at Lake Brownwood, approximately 300 ft. frontage on deep water. Masonry construction, living room, dining room, den, sunroom, kitchen, 2 bedrooms, 2 baths, all electric, carpeted, beautifully landscaped, shade and fruit trees. Shown by appointment only. $99,500. Call 915-646-8084.

RUIDOSO tri-level luxurious condominium, 3 bedroom, 2 bath, professionally decorated, completely furnished including linens and kitchen, on Greenmeadow Golf Course with social membership. Owner transferred. 505-622-3793, 505-257-2397.

RUIDOSO, 4.75 acres between Alto and ski area, heavy wooded, very accessible, many building sites. Why pay $15,000 to $30,000 for one lot? The entire 4.75 acres only $29,500. Terms available. 806-793-2571.

EQUITY 1 2 ACRE — Cloud Country. Cloudcroft, New Mexico. Call 795-4652 evenings & weekends.

RUIDOSO! Owner! Beautiful Redwood, 1704 sq. ft., 3 bedrooms, 2 baths, custom built cabinets, appliances (includes washer, dryer) built-ins, Jennair range. Large wooded lot. Riverrock fireplace. Easy access to paved streets. V.W. Bradley, PO Box 2615, Ruidoso, NM 88345. (505)-257-2904.

SANTA FE, NM — Adobe condominium town houses. Ski basin Road. Solar heated, lots of charm. Hot tub. $55,000-$95,000. (505) 982-4976.

81. Real Est. To Trade

SHALLOWATER — 10 Acres
HILL COUNTRY, 35 Acres, river
PROCTOR LAKE — 15 Acres
SHALLOWATER — 2 BR, $48,000
Mauldin Realty Exchange
793-1133

1705 NORTH Quaker — for acreage! Kay Steen, 744-2475. French Chateau, Realtors, 792-4345.

82. Real Est. Wanted

I Will Buy House Equities! Call — Ken Day, 792-2128 — Century 21, Day, Mantooth & Rather, Realtors.

CASH FOR YOUR HOUSE OR EQUITY
Regardless of condition.
Larry Elliott Real Estate
797-6893
797-5815 793-2353

I Will pay you cash for your house today. Norris Realty Coop. 793-0791.

CASH for equities in South and West Lubbock. Jack Bains Realtors, 793-2405, 795-5347.

83. Oil Land & Leases

WE buy minerals and royalty. 797-2181.

84. Houses

4606 64th. 3-2-2 with 1700 sq. ft., lots of extras. $47,500. By Owner.

SHALLOWATER — New 3-2-2, fireplace, fenced. $48,000. Mauldin Realty Exchange. 793-1133.

CAPITALIZATION GETS ATTENTION! ASK YOUR CLASSIFIED ADVISOR NOW TO USE CAPITALIZATION IN YOUR CLASSIFIED WORD ADS TODAY!

BY OWNER: Lovely 3-2-2, earth tones, 1-year-old. Iso. master bedroom, built-ins, including vacuum cleaner system, FP, garage opener, large barbeque. 718 14th, Shallowater. 832-4789, 832-4525 Ext 4.

GOOD Area & Buy! 3 BR brick. Fireplace. New carpet & kitchen. (2813) Roy Stutzman, 745-5925.

WILL Sell Any Way! 3 BR. Good school area. Ask for details! (1915) Roy Stutzman, 745-5925.

VETERAN'S Special! 2 BR, large lot. Outside city limits. $13,000. Roy Stutzman, 745-5925.

Century 21, Day, Mantooth & Rather, Realtors, 792-2128

OPEN HOUSES
3-6PM DAILY
2905 94th
3 new homes ready now. 3-2-2, built-ins, energy-efficient.
FHA, VA
FIRST HOMES
745-1533, 745-2118

OPEN SUN. 2 — 4:30
5507 75th

FOUR BEDROOMS, step down den living, 25x12 gameroom study, 2 1/2 baths, soft water. Lawn sprinklers, many built-ins. See this luxurious home TODAY.
Ernesteen Kelly,
MLS Realtors GRI
1728 19th, 763-9316 or 747-0567

OWNER selling vine covered cottage, 3-1-2, low $30's. 2718 39th. 797-7967 or 795-1581.

FOUR (4) BEDROOMS
Will VA
ENERGY SAVERS!
4805 6th: Near 1900SF, 2 1/2 baths
6008 13th Street: 1600SF
Consider Some Trade
C.W. "Dub" Turner,
Builder-Realtor, 797-4248

LOW EQUITY: 6133 37th. 3 Bedroom, 2 bath, fireplace, other extras. By owner-realtor, 747-3456-793-8923.

LANDMARK, Realtor's, cute, cozy, Clean! 3 bedroom, Frenship schools! Equity buy! 832-5951.

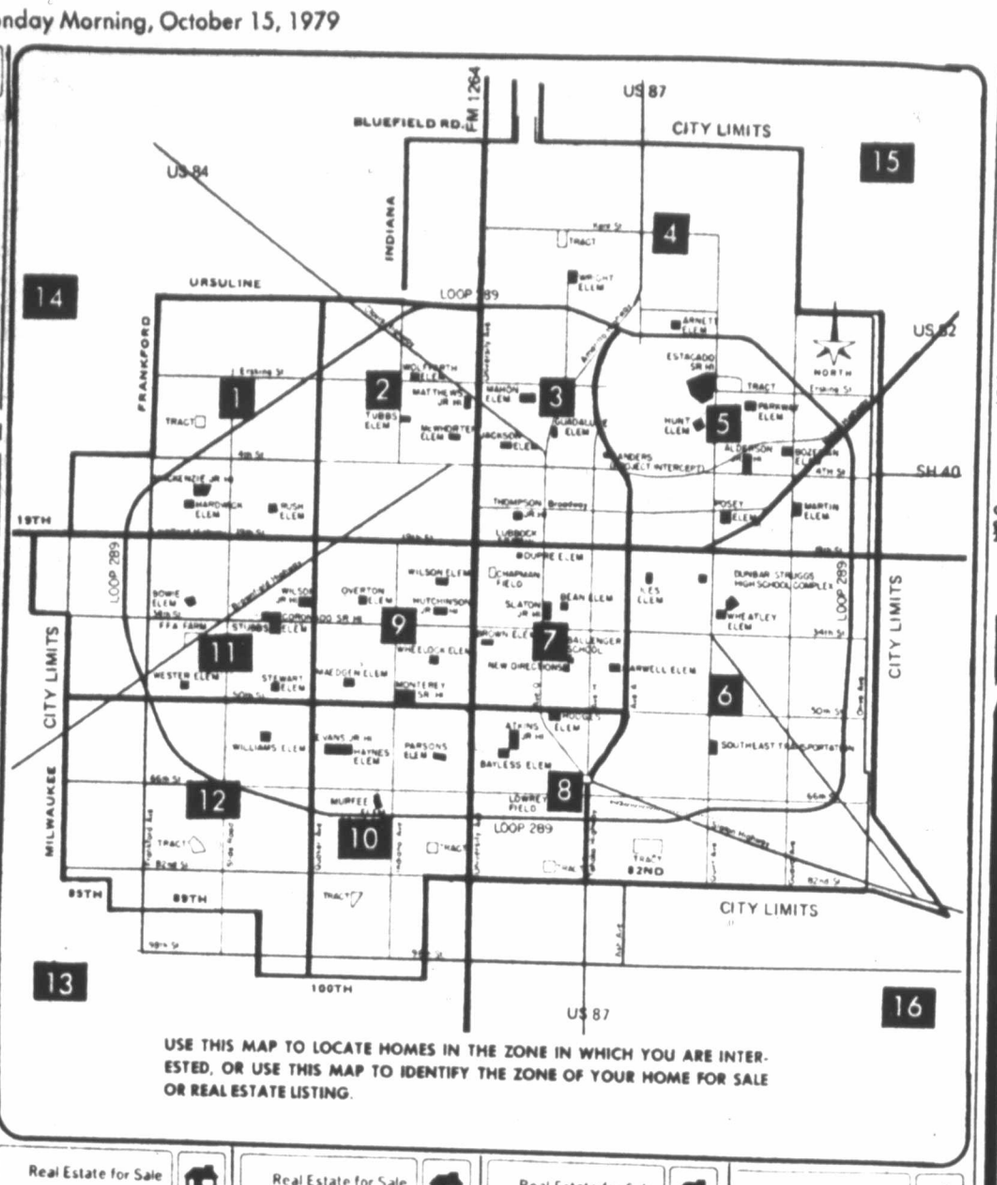

USE THIS MAP TO LOCATE HOMES IN THE ZONE IN WHICH YOU ARE INTERESTED, OR USE THIS MAP TO IDENTIFY THE ZONE OF YOUR HOME FOR SALE OR REAL ESTATE LISTING.

Real Estate for Sale

84. Houses

Leaders in Real Estate
Land and Associates
3004 50th Street
795-5506

GET THE LOW-DOWN on this low equity purchase in the Frenship school district. Less than $5300 assumes an established loan, 3 bedrooms and 2 baths. Take charge of inflation today and call Nita Kiesling, 799-5928 or 795-5506.

QUIET SECLUSION of this outstanding Melonie Park location invites the lucky new owners home to large trees and mature landscaping. The central family living area expands with the glide of glass doors to the outdoor entertainment center featuring gas grill, deck and patio. Separate formal living and dining are featured in this warm and wonderful family home. Take time today. Call Kent Rabon, 795-8592 or 795-5506.

$17,900 is the total FHA acquisition of this three bedroom, one bath home with garage. Invest in your future-NOW by calling Ron McClendon, 799-7216 or 795-5506.

FIT FOR A KING AND QUEEN and their court. This Melonie Gardens large two story offers royal luxury with its isolated owner's suite, stately open stairway, three additional bedrooms for princes or princesses, formal dining and baronial great room. No king's ransom needed-priced under $90,000. Call Nita Kiesling, 799-5928 or 795-5506.

EXECUTIVE HOME in prestige area just has it all. This sylvan setting offers dual heating and air-conditioning, 2 fireplaces, game room, wet bar, study and much, much more. Ron McClendon, 799-7216 or 795-5506.

INVESTMENT OPPORTUNITY plus home. This Beautiful Raintree Duplex is currently owner occupied with other side rented. Very, very nice. Don't wait for opportunity to knock-make it happen by calling Elizabeth Bigness, 795-2328 or 795-5506.

UNHURRIED PACE of this newer Slaton area invites your family to enjoy quiet, almost country living. Offered FHA and just minutes from Lubbock, this 3-2-2 is waiting for its new owners with a non-escalating loan. Take time today and call Genie Gould, 745-7974 or 795-5506.

"Our Pride is in our People"

Elizabeth Bigness.....795-2328
Aliene Campbell.....799-3436
Genie Gould.....745-7974
Earlene Hall.....795-7519
Nita Kiesling.....799-5928
Bonnie Michael.....797-7978
Kent Rabon.....795-8592
Leroy Land.....795-5506
Ron McClendon, Sales Mgr.....799-7216

Real Estate for Sale

84. Houses

LOW down payment gets you into this large family home. Near Rush School. 3 bedroom + gameroom & many extras including fireplace in master. FHA, VA financing available. Landmark, Realtors 799-5032.

PICTURE yourself in this 2 story, 4 bedroom, 2 bath home in Mesa Park. Immediate possession. FHA appraised at only $53,000. Landmark, Realtors 799-5032.

COUNTRY Home near Shallowater on 10 acres. 3 bedrooms, 2 baths with built-in appliances in kitchen. $37,500. Landmark, Realtors 799-5032.

NEAR Reese & TI. CAll to see this 3 bedroom, 2 bath home with lots of extras. Landmark, Realtors 799-5032.

DIFFERENT. You'll love this 3 bedroom Living, dining, bar, large gameroom. Nicely landscaped Immaculate. $37,000 or Equity. Skyview, Realtors, 795-4841, 745-4281, 797-3444.

WESTWIND — 3-2-2 Fireplace, isolated master, wall to wall carpet. New loan or assume 7%. $41,900. 797-0032.

TOTAL Move-in only $450 VA! Or $900 FHA! Remod. 3 BR, 2 bath. Sep. dining. Lg. utility, hobby, sewingrm. or nursery. New carpet. Marble vanity. Fresh paint in-out. Near shopping, schls. 1906 49th. **TRADE down pmt** & closing costs for motorcycle, older mobile home or travel trailer. Comp. remodeled 3 BR, 2 bath. Convenient location. Only $29,500. Real Estate Associates, Jerry, 792-1611, 795-8075.

IN A HURRY?
Spacious, super sharp, and money to finance! Custom, 3-2-2. Number 17, West Brookhollow. Lake Ransom Canyon.
ERNESTEEN KELLY,
MLS REALTORS GRI
1728 19th, 763-9316 or 747-0567
Dan Emerine, 745-3318
Carol Kelly, 763-9316

COUNTRY LIVING — Frenship school. 3-2-2. Low equity. Universal Real Estate, 792-0297, Gennye Ford, 744-5776.

LOW INTEREST!! Two and den. $6000 equity, $121 monthly. 3213 Itasca. Skyview Realtors, 795-4841, 792-9353.

BY Owner. 3-2-2, living room, formal dining, breakfast room, den, gameroom, 1 1/2 years old. Good loan, equity. Farrah Mesa, 795-1051.

BY Owner. 3-1-1, brick, Caprock. 795-1051.

Real Estate for Sale

84. Houses

SKYVIEW REALTORS
$0 of 82nd, 3-2-2, FHA — 8 1/2%, $8,000 Eq. (No qual.)
LOTS Lakeview Hghts — $2,900
ACREAGE Pt. cotton w. of Lev., $325
RESTAURANT, good income, seats 120
PRETTY 3 bdrm — den $11,000 Equity
LUXURIOUS 3-2-2 So. Mall on 2 acres, 3 stall barn
SKI LODGE Winter Park Col.
795-4841 745-4281 10-15

Real Estate for Sale

84. Houses

ZONE 4: Bargain! 3-1-1. Small but easy to buy! Owner financing. (2801) Speedy Gonzalez, 799-0896.
Zone 10: Times Square. Lovely 3-2-2. Will VA-FHA. Very neat! (2632) Speedy Gonzalez, 799-0896.
OWNER Reduced! Must sell! Beautiful 2500 SF. Quaker. Will help on closing. (7406) Peggy Tyler, 799-1358.
C-21 Day, Mantooth & Rather, Realtors, 792-2128.

OWNER. 3-2-1. Separate study, storm cellar, nice yard, good location, on cul-de-sac, refrigerated air, FHA appraisal $37,500. Equity $17,500. 2509 45th. 797-1088 or leave message at 799-7461.

SPACIOUS & BEAUTIFUL HOME
Over 5800 Sq. ft. Guest house, 3 car garage, 5 bedroom, 4 baths, 200x300' lot. Excellent location.
Lesta Bowles, Real Estate,
795-3428

Real Estate for Sale

84. Houses

COUNTRY Living! Just few minutes South of town. Lg. home. Many trees. Excellent! Cathy Berry, 797-2694.
LUXURY Living! Raintree. 3-2-2 Near Racquet Club. Spacious den Plantrm. Super kitchen. (8506) Cathy Berry, 797-2694.
WILL take FHA appr.! Great buy! Near Tech! 3-2. Wet bar. Recently remodeled. (31) Cathy Berry, 797-2694. C-21 Day, Mantooth & Rather, Rlrs, 792-2128.

Real Estate for Sale

84. Houses

OPEN HOUSE
SUNDAY
4 BEDROOMS, 2 Car garage, refrigerated air, fireplace, cathedral beams, established loan, new carpet, best location.
4 BR-7007 Norfolk
Choice building sites
H. G. DENISON
CONTRACTOR, 795-1796

THE ROLAND COKE AGENCY, REALTORS
3502 Slide Road 792-6368
ESTABLISHED NEIGHBORHOOD — NEAR TECH — Charming 2-Story Older Home, has oversized dining room, 3 fireplaces, brick floors, marble baths, professionally landscaped with sprinkler, apartment in back.
RUSHLAND PARK — Lovely 2-Story Colonial, formal dining, study, 2 fireplaces, huge living room, has cathedral ceiling with overlooking balcony. Fantastic master bath arrangement!
SPECIALIZING IN FINE RESIDENTIAL PROPERTY
Christine Nelson Mary Coke, Broker
797-2165 799-5183 10-13

CONGRATULATIONS!
KATIE CONNER
SALES LEADER FOR SEPTEMBER

Katie Conner
792-7298

MARGARET WILLIAMS REALTORS, INC.
OPEN HOUSE
SUNDAY 2-5 p.m.
3215 19th 4613 8th
5728 2nd Place 3604 63rd Drive
#9, 10 & 11 Country Place Townhouses
2301 Slide Rd.
SAFEGUARD ONE YEAR HOME WARRANTY LIMITED GUARANTEE

CONTEMPORARY-very unusual 4 bedroom contemporary in Raintree. Custom built. Established loan. Priced at $85,000.00.

YOU'LL SWEAR you saw this 4 bedroom 3 bath in Architectural Digest last month. Located in one of Lubbock's most rapidly appreciating areas, this home is a bargain at less than $120,000.00. Pool and tennis courts less than 200 feet away. You'll love the high ceilings, recessed spots, and professional decorator touches!

THE PERFECT FAMILY HOME in Haversham with pool and party house. Lovely, large trees and outdoor lighting. Tile entry and dining room floor. Call today to see this 4 bedroom, 3 bath beauty with 3 living areas. The country kitchen is warm and bright.

WOODLAND PARK—lovely white brick with formal dining, 2 living areas, 3 bedrooms, 2 1/2 baths, 2 car garage. This one year old home is landscaped with automatic sprinkler systems, garage door openers, custom drapes, & fireplace in the Master Bedroom plus office.

Joyce Cooley.....797-5946
Phyllis Bates.....799-7722
Katie Conner.....792-7298
Ted Kingsbery.....745-1233
Sharon Harvey.....745-3834
Fran Carter.....797-2007
Stan Williams.....797-1090
Kay Houser.....795-6557
Cindy Spires.....745-1977
Mark Wright, Sales Manager.....795-5995
Margaret Williams, Broker.....795-1970

793-0703 4630 50th
Margaret Williams
REALTORS INC 10-13

MALCOLM GARRETT Realtors 797-3383
4212 50th

ON SUNDAY CALL
MARGARET SPARKS
797-5270 or 797-3383
Evenings After 6 PM Call 797-3383

Your Neighbor Since 1931. Your Realtor for Over 25 Years — We Buy Equities

PERSONALITY in Meadowgreen—New FHA VA from $38,500 now under construction in Meadowgreen, Lubbock's rapidly growing development just past loop on W. 19th. All 3 BR, 2 BAth, energy efficient, Frenship school district. Call for details on floor plans and colors to choose.

DON'T EXPECT Sympathy from us if you're still throwing money away on rent! You can own your own home, use the tax break, and watch your value appreciate if you act now. We have a new listing -a cute 3 BR home with central heat & refrig. air, 2 baths, fenced yard, in W. Lubbock with FHA or VA financing avalable — just $37,300 then laugh at rent payments forever.

HUDDLE WITH HUBBY — See this great investment, to reduce taxes, slow inflation, and provide a super home located in Melonie Park. 3 BR's (isolated master), 2 baths, fireplace, new cedar shingled roof, many extras. Just $67,500.

FAST FOOD RESTAURANT Chinese food take out or eat in to your delight. Thriving business in good location. S. Lubbock. Business & equipment for sale only, no real property. SBA Loan may be assumed. Good opportunity for family operation.

DRIVE BY — (and hope the SOLD sign isn't there). Better yet, let us take you by this 3 BR home, FHA appraised at $28-500, which includes marble vanity, water softner, beamed ceiling den, storm door. Great home if you'd rather buy than throw away rent money.

COMPLETELY remodeled in side, new carpet, sink, tub, cabinet tops, fresh paint inside and out. Don't pass this one by. Only $27,500 and ready for immediate occupancy.

LOW EQUITIES $6,500 and less, 3 and 2 BR homes. FHA and Conv. financing available. Low move-in expenses. Exceptionally clean homes in good locations. Call today for details.

WALK TO BAYLESS & Atkins-Two locations. FHA appraised at $48,500 for 3 BR, 2 BR home only $34,950. Call today for details and showing.

COUNTRY LIVING FOR G.I. No money down to qualified Vet on this lovely 3 BR, 2 bath home situated on 2 1/2 acres just five minutes South of Mall. This Spanish style home has cathedral ceiling w/real beams, plus basement and 2 car garage. Only $54,000 VA appraised.

SALESMAN OF THE MONTH.....Jay Maritt.....797-8307

Don Modica.....797-2519
Digi Fry.....795-3827
Jim Beyer.....799-3377
Melba Rickman.....799-2807
J.E. Dobbs.....793-5411
Margaret Sparks.....797-5270
Marie Chancelor.....792-0033
Mary Stewart.....795-4953
Jay Marritt.....797-8307
Bee McLaurin.....763-1136

Malcolm Garrett, Jr.
Insurance.....792-6295
Jerry Pipkin, Sales Mgr.....795-7455
Malcolm Garrett, Realtor.....792-9696
10-13

"The Home Folks"
MLS MEANS MORE

PAT GARRETT REALTORS SINCE 1910

TERRA ESTATES
Beautiful country home in an excellent addition of west Lubbock. 4 Bedrooms, 3 Baths, Playroom, Pool and Tennis Court Facilities. Horses permitted. #9580 Zone 14

$650 TOTAL MOVE-IN ON VA
New brick homes in Potomac Park. 3 Bedrooms, 2 Baths, 2 Car Garage, fireplace. Easy financing-VA, FHA, CONVENTIONAL. Zone 10

PREFERRED LOCATION
6102 Nashville-3 Bedrooms, 2 Baths, Storm Cellar, Electronic Air Filter and Humidifier. Storage Building, Large Trees, quality all the way for under $60,000. Zone 9

BRIGHT AND CHEERFUL
Lovely custom built home, 3-2-2, two bay windows, lots of light, gold tones. 24' above ground pool with see deck, fireplace, excellent location. $55,950. #10150 Zone 10

Linda Marcy.....745-4032
Mary Burt.....799-8354
Lee Martin.....799-1308
John Minton.....795-8048
Doris Blythe.....745-5795
Mark Beavers, Mgr.....797-1781
Pat Garrett.....795-0611
3833-34th 795-0611

BILL YORK & ASSOCIATES REALTORS

FINANCING AVAILABLE
3 BR/2 bath, in the "Meadows". Hollywood bath, Mansard ceiling in Master BR. Built in desk in 2 BR's. This home has built vapor barrier. Call795-5591. We will be happy to show you this lovely home. Open daily 2-5 P.M. $68,500. #10387

$34,950
FHA or VA. Three bedroom, 2 bath. Garage is now office and utility. 2 Bedrooms and den half paneled. Humidifier. The schools are Atkins, Parsons & Monterey. #10390

CAREFREE LIVING
nice quiet area, 3/2/2, wood roof. Exposed brick wall in dining area. Tastefully done in earth tones. Intercom. $55,950. #8850

HANDY MAN'S SPECIAL,
3BR/2 bath. Small equity & payments of only $258 per month. Has storage house with extra tall garage door. Third bedroom is paneled and used as den. #10019.

WILL FHA OR VA
$49,900. 3 BR/2 bath, Close to 50th and Quaker. Nice area. Super, sharp and clean #8787

Beth Bomar.....795-1115
Melba Mankin.....795-9915
Ann Briggs.....797-7830
Roy Bomar.....795-1115
Charlie Hutchinson.....797-3635
Lorene Lynn.....797-4775
Gale Ivey.....745-3113
Jo Cunningham.....832-5947
Clarence Mason, Farms.....824-7748
Glen Ivey, Builder.....745-3113
Leon Samuels, S.Mgr.....795-1168
Bill York.....795-5591
3008 50th 795-5591

JIM WILLS REALTORS

THE BEST OF.....
Country living on two acres. Move to three bedrooms, two baths plus basement and great schools...only $68,500. (10287)

LARGE CHARMING OLDER HOME
Five bedrooms and detached office. Also excellent potential for medical or dental offices. Ample parking. (10423)

NO QUALIFYING....
on this beautifully decorated, delightful 3-2-2 in Spanish Oaks (even the ceiling fan stays)! Assume the low equity on an 8 1/2% loan with payments of only $368 a month. Hurry and call....it won't last long. (10438)

IN "THE MEADOWS"
Quality constructed by leading builders. Now is the time to invest in your new dream home. Call for details.

Bonnie Baglio.....797-2622
Johnny Stringer.....792-8764
Joe Scott.....799-8082
Phyliss Vann.....829-2080
Phil Birdwell.....792-8330
Jan Kindel.....795-1407
Jeri Wesley.....799-1180
Richard Bradley.....745-5382
Gene Hamill.....744-1819
Helen Parker.....797-5013
Marcie Reasoner.....793-5245
Ronnie Foy.....795-5662
Bob Rawls.....792-8368
Marsha McBee.....792-2573
Beth Rodgers.....797-8362
Glenda Rawls.....792-8368
Lynne Powell.....797-8137
Arlen Wesley, Com'l.....799-1180
Marti Dozier.....795-8061
Jim Wills.....799-2804
3411-73rd 792-4393

jeff wheeler REALTORS
Over 25 Years in Lubbock Real Estate

LUXURY DUPLEX
Excellent investment property in 2BR, 2 bath, dining rm & den with fireplace. Unusual 2-level entry with skylights. Ref. air, garage & beautiful. Walk to Williams schools. Owner finance. 12

ASSUME 8% VA LOAN
Retreat to spacious isolated master bedroom with 2 walk-in closets. Large den has nice fireplace & bookshelf arrangement. Adjoining dining area has built-in hutch. 10 (7679)

ENERGY-EFFICIENT
Enjoy low equity on 3BR, 2 bath, 2 car garage in Southwest Lubbock. Nice den with corner fireplace, storm windows and low utilites. Immediate possession. 12 (10401)

2 ACRES, WILL VA
3 Bedroom, 1 bath home only minutes from Lubbock. Big country kitchen with beautiful wood cabinets. Fireplace, storm windows. 16 (9235)

$27,950
Financing available on this 3 bedroom, 1 bath, 1 car carport home in very good location. Remodeled bath & other decorating. Recently installed roof. 10 (8513)

Kitty Harrelson.....795-1958
Egie Crozier, GRI.....795-5784
Don Baker, GRI.....793-4572
Kevin Jamison.....792-6882
Betty Beckner, GRI.....799-7143
Barbara Lowry.....795-4666
Judy Childre, GRI.....795-7011
Charles Arnold.....797-1363
Leona Webb, GRI.....74-1363
Charlene Jackson.....792-8179
Phyllis Ward, S.Mgr.....797-8029
Darryl Berry.....792-1146
Jeff Wheeler.....795-5221
3302-34th 795-5221

Buddy Barron & Company

HIGHEST QUALITY
Priced at $126,500.00, this 3 bedroom, 2 bath home is truly one of a kind. Large family room, basement gameroom, formal dining & a country kitchen make a superb family living atmosphere. Exceptional woodwork and ceiling moldings. 21 panel doors, parkay floors, ceiling fan in dining, 5'x5' Jacuzzi whirlpool, a studio loft over the garage are just a few of the extras. You must see this house-call us today. New Zone 10.

NEWLY REMODELED
All brick with fireplace, new carpet and appliances in kitchen, utility, refrigerated air. Super location to Schools!! $49,950. (10424) Zone 9

LOCATION! LOCATION! LOCATION!
A new listing on a Cul-de-sac, in a great Southwest Lubbock location! 3 bedrooms, 2 baths, kitchen, built-ins, and a beautiful yard-all for $37,750.00. (9670) Zone 10

Forrest Baker.....799-1009
Kent Wright.....793-4532
Pam Bishop.....793-6135
Christine Lewter.....799-2487
Keith Purvis.....799-8203
Kay Inlow.....797-6396
Wandene Nordyke.....799-4851
Kelly Antwine.....792-7460
Lois Alexander.....792-1810
Buddy Barron, Broker.....792-2193
Mark Barron, Sales Mgr.....795-8797
3060-34th 792-2193

Mary Martin, Realtors MLS MEANS MORE
793-3212 8302 Indiana

HOMES FOR ALL SEASONS

4508-13th STREET Charming 3 BR, 2 full baths (Jacuzzi), 2 half baths, formal dining or study, above ground storm shelter, enclosed pool with large dressing area. Beautiful tress.

ASSUMABLE 7% VA LOAN or New Loan-Very liveable 3 BR (isolated master), 2 bath, large living, fireplace, double garage-Near Reese & TI & Tech.....**$45,950.**

3006-30th STREET Reduced for fast sell. $16,000 equity with current total payment $181.00 month. Front rents for $225.00-Back for $125.00.

FHA APPRAISAL $61,800 4 BR, 2 Bath, formal living, dining, new carpet, storm windows-Charming family home within walking distance to Haynes, Evans, Christ the King and Monterey. Adjoining lot also available.

BEST BUY IN TOWN—RAINTREE Sad Owner has to leave this beautiful 4 BR, 3 Bath, gameroom, front kitchen, earthtones, spotless, draped & landscaped. Mid $70's.

$36,500-NEAR ST. MARY'S & METHODIST ½ block to Elementary. Completely remodeled 3 BR, doll house, R-30 insulation, new heat pump, custom drapes, expensive carpet. $17,000 equity-$225.00 total payment.

LUCKY YOU 5228-73rd Street-3 BR, 2 Baths, garage door openers, trash compactor-Spotless-$17,000 equity-Total payment $493.00.

WALK TO SCHOOL 4 BR, 2 Bath, den/kitchen, formal area, gameroom, lots of brick pavers, waterfall & lily pond, greenhouse-Over 2500' for only.....**$64,950.**

LUXURY PLUS Near New 2 Story 4BR, 3½ bath, executive homel-Light & Bright, formal dining, gameroom, isolated master suite is 15.6x21.4, room for pool-Southwest Lubbock.....**$112,000.**

EXECUTIVE HOME Hardwood floors enhance formal living and dining. Large den, fireplace, 4 BR, 3 Baths, storm windows & doors, air filter, humidifier, sprinkler, Beautifully decorated-Good Equity Buy.....**$99,950.**

Bobbie Chapman....795-2803
Billie Kenney.....745-5109
Sylvia Salit.....745-4976
Jeane Campbell.....797-6733
Eugenie Martin.....792-8464
Bill Marten Comm..799-6043
Julie Crump.....795-4594
LaQuita Knoerr.....792-1226
JACK GIVENS...BUILDER
MARY MARTIN.....745-5109

...EN HOUSE SUNDAY

...OMS, 2 Car garage, ...air, fireplace, cathedral ...ablished loan, new car... ...ation. ...R-7007 Norfolk ...ce building sites ...G. DENISON ...RACTOR, 795-1796

...REALTORS 792-6368

...4613 8th ...3rd Drive

...RANTEE

...0 50th

...383

Buying or Selling you'll need the help of a qualified REALTOR. They can advise you on financing and what price you can afford. They have access to all the latest listings...Pick a Professional.

Real Estate for Sale

84. Houses

BY Owner. 3-2-2. 2 years old. 8410 Geneva. 797-5245.

OWNER forced to sell this week. 3 bedrooms, 2 baths, 2 car garage, fireplace, refrigerated air, $32,950 FHA. Seller will pay closing cost above prepaid items. Owner—Realtor. 763-5666, 745-7449.

TWO bedroom, basement, near Tech, shopping. Make repairs. $1000 down, $145.37 month. 747-6087.

S.W. Lubbock
Immaculate, contemporary, brick 3 bdrm, 2 bath, 2 car garage, gameroom with wet bar, island cook area, beautiful yard. Drive by to see. 4706 80th Street.

Time Square
Lovely 3 bdrm, 2 bath, 2 car garage. Beautiful fireplace, ref. air. A must to see. $47,500.00. Call Bob.

Just Listed
Nice 2 bdrm, 1 1/2 bath, garage, formal dining, built in microwave, cedar line closet, only $36,500.00.

Reduced for Quick Sell
Excellent location, large 4 bdrm, 2 1/2 bath. Owner will finance at 10% interest, 30 yrs. 3602 56th St.

Open Sunday, 2-5
3313 45th Street

GILLIAM REALTORS 797-4171

VETERANS, MOVE-IN FREE. No down payment, seller pays your closing cost. Monthly payment less than rent for 3 bedroom, 1 bath, newly remodeled. Dave, 892-2328. Larry Thompson, Realtors 795-6411.

WELL decorated 3-2-2 in Spanish Oaks will FHA, VA. Call Shirlene, 745-3716 or Associated Builders, 797-4147.

NO Down — No closing cost VA. 1800', 3 bedroom, 2 bath, with living, dining, & den. New carpet & kitchen. $36,000. 2112 14th. Owner — Agent. 799-6321.

"WESTWIND"
2 New 3 bedroom, 2 bath, all brick, $39,000 & $42,500.
VA & FHA.
"SOUTH INDIANA"
New plan — 3 bedroom, 2 bath, garage — entrance on side street. $58,950 VA & FHA.

DRAKE REAL ESTATE
797-8747 (anytime)

TOWN House, beautiful 2 story, 3-2-2, zone 11, pool, yards maintained. 792-7209.

$7500 DOWN on 3 bedroom, 2 bath, large den, plus living. H. Lynn Mercer Real Estate, 797-3555.

SPANISH Oaks, professional landscaping, 3-2-2, fireplace, 7202 Wayne. $2050 down FHA, $0 down VA. H. Lynn Mercer Real Estate, 797-3555.

OUTSTANDING 3-2-2 near 8th & Slide. Nice den, living, large kitchen, large utility, immaculate condition. Too many nice features to list. Priced in the low 40's. H. Lynn Mercer Real Estate. 797-3555.

LIGHT AND AIRY, 3-2-2 plus 2 living areas, $42,950, 4301 47th. Gary Tunnel 795-0325. Charles McCown Realtors, 792-6206.

CLEAN 2 bedroom house for sale, owner will finance, call 799-5773.

BY owner, 3-1-1, $5500 equity. New carpet, utility off kitchen area, large corner lot, good location, no qualifying 8% loan. 765-0410.

Tommie Norman REALTORS
4915-34th Street

Attractive 5 Br 2 bath Brick Split Level Reduced for quick sale $39,950.00.
Attractive 3 Br extra Large garage Storm Shelter $23,000.
REdecorated 3 Br 1 3/4 Bath Brick Builtin Cooking Utility room Carport $31,500.
Sparkling Large 2 Br Separate Living Room Separate Den Large Utility room.
Home Plus Income 3 Br 1 1/2 story 3 rental units with income of $390.00 South of 19th.
Equity Buy immaculate 3 Br 2 bath, Lovely Custom drapes Central heat refrigerated air double garage 8 1/2% $271.00.

Office....795-9514
Edna Jeffcoat....799-2832
Gerald McIlroy....745-2853
Maye Rackley....792-7474
Tommie Norman....799-2301
10-13

FRENCH chateau, REALTORS MLS
4223-34th 792-4345

5219-16th OPEN SUNDAY 2 till 5 P.M. You are invited to see this nice home, excellent condition and excellent location, price reduced.
5723-70th Place VA Appraisal $88,500.00, excellent buy on this 4 BR, 3 bath, in Farrar Mesa, or owner might consider trade for smaller home.
828-8th Wolfforth, a good equity buy on this newer contemporary, and has FHA ordered, better look.
4308-48th You have just got to see this home, there isn't enough space to tell you about all of the nice things.
835-S. 14th. In Slaton, owners will consider some financing, price reduced on this well located larger home.

IF YOU ARE IN THE HOME MARKET, GIVE US A CALL. IT COULD COST YOU TO WAIT.

Kay Steen....744-2475
Barbara Brandon....747-5476
Glen Maloney....793-0265
Wilda Wisdom....799-6867
Jo Nunnery....799-5978
C.E. French....744-6420
Elwood French....Broker

Nina Tramel REALTORS
3315 81st
793-4580

GREAT EQUITY BUY
Earth tones, contemporary wood & brick fireplace. 3-2-2 $41,500.

5304 92nd
Isolated master bedroom, den combination with fireplace, Front kitchen, FHA-VA, $53,500.

Carolyn Cooper....792-7379
Betty Stephens....797-9967
Joyce Jackson....795-2737
Carrie Baker....795-9442
Nina Tramel....Broker
Bob Tramel — Builder
10-4

TRADE! Beautiful 4-bedroom, 3 bath in Farrar Mesa edition or equity and smaller home. Call Barbara Brandon at 747-5476 or at French Chateau Realtors, 792-4345.

FHA. $34,550. 3-2 all brick. 2502 64th. Gary Tunnell, 795-0325, Charles McCown Realtors, 792-6206.

QUIET CUL-DE-SAC. Super 4-3-2 plus much more. $75,950. 2113 62nd. Nelma Bowers. 747-9364. Charles McCown Realtors. 792-6206.

LOW Equity. Immediate possession. 3-2-2. Like new on culdasac. Call Mary at Roy Middleton Real Estate, 797-3275 or 792-6080.

OWNER. Nice 3 bedroom, Briercroft Addition. Refrigerated air, fireplace, storm cellar, carpeted. Call 744-1077.

Lakeridge Country Club. New 3-2-2 brick with wood roof quality constructed & sensibly priced to sell!!! Tile entry, spacious living-den with FP & beamed ceiling, lg office, well-designed kitchen, self-cleaning oven & breakfast bar, 12X13 eating area, extra lg util. room, pantry. Plumbed for water softener, will go FHA, VA, or Conv. Large covered patio . . . All this for $96,950. The Osborne Co., 744-1451, after hrs 799-1963, 745-5866.

ONE OWNER BEAUTY. 2 1/2 years old. 3-2-2. Den (20X20), isolated master bedroom (16X16) $51,950. 4609 63rd. Ginny Manes. 792-8284. Charles McCown, Realtors 792-6206.

STARTER Home — 1-1-1. Workshop, cellar, well. Low down. Universal Real Estate, 792-0297. Genny Ford. 744-5776.

BY OWNER. LOW EQUITY, PAYMENTS, $278. IMMACULATE, 2 BEDROOM, 1 BATH, ALL CARPETED, PANELED WITH CENTRAL AIR & HEAT, STORM CELLAR & LARGE WORKSHOP NEAR QUAKER & 42ND. 799-6463.

WORTH looking at. Repaired & fresh paint, 4 rooms, 1 bath, 2 apartments, partly furnished, over 1800 sq. ft., 1 carport, all for $22,500 — 118 Avenue V. Also 4 rooms, 1 bath, 1 apartment, 1 carport, over 1600 sq. ft., repaired, fresh paint, $23,800 — 120 Avenue V. Just North of Jackson School. 799-1045 or 797-9350.

1339 62nd. 3 BEDROOM, 1440 sq. ft. Total move-in $2,000. $299 monthly. By owner. 747-1917.

FOUR Bedroom, 2 1/2 baths, fireplace, dining, storm shelter. 3719 28th. 792-2584.

2 BEDROOM house for sale by owner. 2312 38th. Lewis Stump, Broker. 744-3954.

For Sale — Jack BAINS
Realtors: 3309 67th 793-2405
Nights & Weekends: 795-5347

HOME of Distinction. Quaker Heights. Delightfully unique, this 3 bedroom contemporary with over 3,000 sq.ft. of luxury living is set back in a cul-de-sac on a beautiful landscaped lot. This home is a place of beauty & has everything you would want for real living and entertaining. It's luxury and beauty cannot be described in a small ad. Please call J.E. Dobbs, 793-5411 or 797-3383 for more information and a private showing. Malcolm Garrett Realtors Sells Fine Homes.

3 BEDROOM, large kitchen, new paint, good carpet, 2 car garage, lots of room behind fenced backyard for garden or parking. 3 blocks from TI, 1801 North University. Call Lee Keesee, 799-8346 for appointment.

FHA or equity! 3-2-2. 5505 18th. Fine location. Workshop. Matador, Realtors 795-4383.

ARNETT-BENSON — Lovely 3 bedroom, 1 bath, and carport. On Grinnell Street. G. Garza Real Estate, 799-8838.

G. GARZA REAL ESTATE
799-8838

BASEMENT — 3 Bedroom, 2 bath, new home in Guadalupe area.
LOVELY 3 BEDROOM — 2 Bath, double garage, plus gameroom! May assume VA loan. Drive by 3803 54th.
TECH TERRACE — Unique 2 Bedroom, 2 bath, circle drive. $9500 equity.
EQUITY BUYS — No qualifying. $5500 equity. Assume payments. Call today!

NEED QUICK CASH! WE'LL BUY YOUR HOUSE TODAY!!!

Janie or Gee Garza
799-8838

ASSUME Low equity, 3 bedroom, 2 bath, refrigerated air, 1 1/2 years old, Wolfforth Schools. 792-1042.

ALL AMERICAN REAL ESTATE
3432 Ave. H
763-5666

2 Houses — "AS IS" condition in good location.
3-2-2, seller pay part closing costs, $32,950.
Kountry Klass — Large 4 Bedroom, well, landscaped, 2 acres.
TEXAS VETERANS LAND 10 ACRES
Move into Townhouse, all electric, patio, tennis court, pool, double garage.
Dessie....797-1530
Buell....797-5768
Walter....792-1549
Belva....745-7449

SUPER, Equity Buy! For this energy efficient home in Zone 11. $246 monthly payments. No credit approval needed. Call David, Sam Reyes Real Estate, 797-8862.

$4950 EQUITY for this triplex — Good location! Mostly furnished. Good off-street parking. Recently remodeled. Zone 7. Call David, 797-8862, Sam Reyes Real Estate.

CONTEMPORARY — Energy Efficient. Low utility bills. 3-2-2. Earthtones. Atrium. Expensive window coverings. Existing assumable loan. Excellent neighborhood. Zone 10. Call David, 797-8862, Sam Reyes Real Estate.

FOR Sale BY Owner: Brick, 3-2-2. Double insulated, central & refrigerated air, 16x20 shop, sprinkler system, many extras! $49,700 with 96% FHA loan or VA. 5018 57th. 745-2795, (915)283-2147.

4416 57TH
It's ready! 3 BR, 2 bath has great storage + office or multi-purpose room to fit your lifestyle. No extra charge for more goodies! MURFEE & SONS, Realtors, 765-8015.

NO Qualifying. Low equity. Low interest on several homes. $15,000-$65,000. Equity Real Estate Exchange. 797-4574, 746-6253.

WHERE is Hays Estates? Open houses daily. South on Slide to 114th. West one mile to Frankford, South 1/4 mile. A Gene Turner Development, 793-3407.

3 BEDROOM House — owner financed. Hulen J. Penney, Realtor, Lynn Zickefoose, 792-4424.

3-1 1/2-1. FHA appraisal ordered. 8 year old, new carpet, well kept home. Hulen J. Penney, Realtor, Lynn Zickefoose 792-4424.

OWNER. FHA VA appraisal, $41,000. Will sell equity, $37,500. 792-9194, 745-2013.

1800 SQ. FT. Three bedroom, two bath, large dining, $5,000 equity. FHA, no qualify loan. 797-6113.

OWNER carry some financing. Country home + rent home. 5 acres, trees surround acres. Century 21 Adobe, Realtors 797-4166.

OWNER moving. Beautiful 4-2-2. Spanish custom home. Arches, fireplace, iron work. 2 years old. $47,950. Century 21 Adobe, Realtors 797-4166.

LOVELY 3-2-2, den. (1844') Southwest. $45,550. Nothing down. VA. Star, Realtors 792-3305.

BY Owner: Duplex, large 2-2, large living, built-in kitchen, self-cleaning oven, ice-making refrigerator, nice furniture, consider financing with down payment. 795-4114.

5541 1st Street. This is an excellent Spanish style home, larger than most in the area, the FHA appraisal is $52,950.00 and owner will take. No FHA repairs required, has two fireplaces, and much more. A good equity buy or get it FHA before prices and interest possibly rise, would be happy to show you. French Chateau, Realtors 792-4345.

OWNER, 3-2-2, 2300 sq. ft., $74,000, Woodland Park, 8104 Utica, no agents please, 797-1428.

BY Owner — 3 Bedroom, 2 bath, den, living room. Nice neighborhood. 795-7131, extension 277.

MOVING?
housing information from anywhere in the USA?
CALL TOLL FREE
(not on rentals)
NO COST OR OBLIGATION
1-800-525-8920 ext. F572

BY OWNER: $6300 equity, assume loan of $27,200. 3-2-2, fireplace, water softener, nice yard, excellent condition, University Pines Addition. Call 745-4468. No agents please.

7 1/2% VA. Unique floor plan, fireplace, professionally landscaped, close to Tech, TI, LCC, shopping & schools. No agent please. Zone 1. 792-1579 after 6 weekdays.

ABSOLUTELY Like New, older 3 bedroom home restored, centrally located, appraised $29,000. Call Becky Today, Hardin Real Estate, 792-2634.

CUTE 2 bedroom, living room & den, or 3 bedroom, priced mid $20,000, call Becky, Hardin Real Estate, 792-2634.

LAKERIDGE
CONTEMPORARY ENERGY SAVER HOMES. Large well designed homes for the most discriminating buyer! A Difference that you can see! For appointment, Call David 797-8862.
SAM REYES CONSTR. CO.

THREE Bedroom, one bath. 2809 33rd. Sell VA, FHA. Braxton Hamblen, Realtors, 792-3886.

$6,750 FHA Equity. 1303 61st St. 3-1-1. Approximately 1400 sq. ft. Payments only $215. Please call 795-9393, 795-9781. After 5pm, 799-5821.

SKYVIEW REALTORS
2806 34th Office 795-4841
Luxurious Country Home, 3-2-2, basement, gamerm., 2 Acres, 3 stall barn, 7 miles So. of Mall. $120,000
Potomac Park 3-2-2, $37,500.
Different 3 Bdrm., dining & gamerm. Terrytown, $36,950.
Itasca 3213, 2 Bdrm., den, no costs to Vets. $19,500.
Equities $6,000 to $11,000
Restaurant good business, $222,222. Open 24 Hrs. Seats 120
Mary Ann....745-4281
Judy....797-3444
Sonya....792-1301

Griffith REALTORS (ERA)
793-2401
Ask about an ERA
HOME BUYERS WARRANTY

Prise Bonanza!
Only $42,950.00 for a new 3 BR brick with fireplace, ref. air, and Patio. FHA or VA financing Call Dennis 792-9974

Hollywood Bath
An exceptional new home in Fara Mesa. Only $62,950.00 with beautiful trim work, vaulted ceiling and under the HOW program. Call Mary 797-7405

Lakeridge Country Club
Beautiful 3 BR with corner fireplace and walk through master bath. Priced at $78,500.00 with central vacuum system Call Kathryn 792-7680

Extras Galore
Separate, gameroom, plant room, office and den surrounded by 3 BR's, 2 baths in Spanish Oaks. Only $63,500.00. Call Herb 799-1443

Re-Modeled!
At 2015 16th is a gorgeous older 3 BR with basement and fireplace. Newer carpet and separate dining Call Betty 795-1999

Newer Contemporary
Four bedroom contemporary with ref. air, water softner and more. South Lubbock for $47,000.00 FHA. Call Kathryn 792-7680

Only $38,950.00
New 3BR brick in Ridgewood. Seller will pay some closing costs. Ref. air, 2 baths. FHA or VA Call Monnie 797-0777

Low Equity
Only $12,000.00 for a fantastic 3 BR, 2 bath brick with over size garage. $318.00 payments and large 20x17 den. Call Nadine 793-3231

OPEN HOUSE — SUNDAY
6323-29th, 6327-29th — Wester~ Estates — 4710-88th, 8503-Utica

Jim Horton Realtors
3016 50th
792-3813
good neighbor

●**DUPLEXES:** One is NEW. 1 & 2 bdrms, brick, Fireplaces, both clean & neat. $39-$55,000
●**LUBBOCK COUNTRY CLUB:** Unique 3 bdrm, 2 bath, on almost full acre, own water well. conv. to city, country atmosphere, under $50,000.
●**INCOME PRODUCERS:** Near Tech, both recently remodeled, high occupancy, great inc. 28-33,950
●**ASSUMING HOME:** Clean, 3/1 1/2/1, great SW location, all brick, equity $6,000. pmts. $332. @ 9.5%!!
●**THREE SHOW HOMES!!** Lakeridge and Meadows, luxurios, 3 2 2's, numerous extras. Energy efficient, unsurpassed quality, from $55-$90,000.

Cindy Shelton....797-4063 — Claudia Walker....797-0724
Shirley Hutson....797-6560 — Loveta Woods....799-9684
Mark Horton, MGR....747-6318 — Bob Hutson, BLDR....765-2116
Jo Laird....792-9124 — Bettye Granger....795-5740
Ric Hill, Sales Manager....799-6039
10-13

OPEN DAILY!!
(3 Block Northwest of North Quaker & Loop 289)
●**4610 HARVARD: Brick 3 BR, 2 bath. Utility room. Fenced. $35,550. Pymts. as low as $225 if you qualify FHA 265!**
●**4625 HARVARD: Brick 3 BR, 2 bath, dbl. garage. Isolated master. $37,550 FHA.**

BASSINGER-ROTHWELL REALTORS
793-2743
Built by: Well Built Homes Inc.
natural energy HOME
GAS, CLEAN ENERGY FOR TODAY AND TOMORROW 10-10

Town & Country REAL ESTATE (ERA)
793-1395

NOW IS THE TIME TO BUY A HOME. IT WILL COST YOU MORE IF YOU WAIT. LET US SHOW YOU THE FACTS

LAST CHANCE ON THIS ONE: Imagine over 2300 square feet of comfort. 3-2-2 with formal dining. Great den plus wet bar. Energy efficient construction. Priced mid 60's. Must see to fully appreciate. #2804 Zone 12

FAMOUS EL DORADO PLAN: VACANT and ready to show. Located in Guillot Gardens at 3213 94th Street. 3-2-2 with fireplace and refrigerated air. Priced under $50,000.00. Zone 10

LEASE 2304 Hartford. Assume VA or Lease/Lease Purchase at $375.00 per month for six months and 6906 Elmwood. Lease purchase at $550.00 per month for six months or one year. Zone 10

LOVELY REDBUD AREA: PRICE REDUCED for quick sale. Yes, owner reduced asking price $6,500.00 on this 1800+ square foot home. It is possible to assume a low 8 1/2% VA loan on this one. Priced under $50,000. Zone 1

OLDER HOME UPDATED: New items include, furnance and air conditioning, stove, sinks, exterior doors, garage door openers and many more. Over 2000 square feet and FHA appraised at $48,950.00 Zone 1

LOW EQUITY — NO QUALIFYING: We have numerous homes with equities between $3,700.00 and $9,600.00 that you do not have to qualify for. Yes, second money is available for you. Call an ERA Certified Specialist for complete details.

ERA CERTIFIED SPECIALISTS EVENING NUMBERS

Gloria Hargrave....795-4916	Beth Followill....797-5887
Beth Gibson....792-4247	Bill Zukauckas....797-4950
Melba Miller....799-1182	Chessie Kindel....797-8627
Jake Douglass....797-5536	Lois Durkin....799-8372
Bob Sikes....797-8645	Betty Powell....792-7203
OWEN HOUSTON Sales Manager....745-7745	LAVERNE JONES Farms and Ranches....792-7862
RUSS BAXTER....792-9090	BILL GOLLEHER....799-8628

BROKER-OWNERS
AN INDEPENDENTLY OWNED AND OPERATED FIRM

GEORGE BOND AND ASSOCIATES REALTORS
795-6412

Harold Young....799-8369
Linda Stapleton....795-5187
Barbara Bond....799-3511
Carney McWhorter....793-2899
Kathie Ralston....799-8069
George Bond, Bkr....799-3511
Doris Timmons....744-9487
David Bowie....797-4406
Robert Stevenson....793-1156
James Stewart....799-9875

CLOSE TO TENNIS COURTS AND SWIMMING POOL. Formal dining and large gameroom with wet bar. Excellent home for entertaining. $68,950.
LARGE HOME WITH MANY EXTRAS. 3-2 with gameroom and basement. $57,800.
COMPLETELY REMODELED. 3 bdr., 2 bath, living and den. Only $33,500.
GOOD EQUITY BUY NEAR MALL. 3-2-2 Brick with fireplace, $8,300 equity.
SUPER DUPLEX LOCATED INSIDE LOOP. Brick with fireplace. $67,950.
IMMACULATE OLDER BRICK HOME. Good investment property near Tech Zone R-2. $31,950.
PRICED AT ONLY $15,000. Owner will carry some paper. Brick.
ALL BRICK TRIPLEX AND QUADRIPLEX Located in SW Lubbock. Call for details.
DUPLEX AND TRIPLEX located within walking distance of downtown. Excellent investments.
10-13

5% Down
Immediate Possession
If Qualified
natural energy HOME
FOR TODAY AND TOMORROW

Two New Homes In Guillot Gardens.3-2-2--Lots of Charm
3206-94th....45,500
3249-94th....49,500
LOVINGLY USED—Realtors personal home. Estate settlement, Quaker Heights. Spacious open concept unusual floor plan. 4505 80th....$79,000
Open Sun. 2:00-6:00
Shown Daily By Appointment
Marge Hoggatt Realtor
793-2121 or 799-7026
9-28

RICK CANUP REALTORS
793-0677
3403 73rd. St.

$27,500. Tri-plex near Tech-owner will finance
$31,800. Assume 7 3/4% loan 3-2-2 South Lubbock
$39,950. Super Sharp! 3-2-2 Southwest Lubbock-Loaded
$44,950. 2300 Sq.' & basement 4-2-2 $19.54 per sq. ft
$45,950. Beautiful 3-2-2 Loaded-Immaculate-West Lubbock
$61,950. Hurry! Southwest Lubbock 4-2-2 Excellent financing
$75,000. Brick home w/ 2 acres-Loaded South Lubbock
$84,950. Just reduced-2908 sq. ft. 4-2 1/2-2 & 2 living areas
$159,500. LAKE RANSOM Tri-level-stunning & elegant
$159,950. Melonie Gardens-2 story 5-3 1/2-2 & study & Gameroom

Closed Sundays: Attend the church of your choice.
Rick Canup, Broker....795-8643
Brad Burk....Builder
1-13

TEXAS HOMES
START AT ONLY...$31,950
7400 Block of Globe, Hickory and Fir Avenues
One-half mile East of Tahoka Hwy. & 2 Blocks South of Loop 289
PMTS AS LOW AS $199 A MONTH on FHA 265 loans, available now-call for details
OPEN DAILY, 3-7 p.m.
For a brand new all brick 3 Bedroom home. 2 Full Baths. Utility room. Garage. Fully carpeted. Built-in Gas Range and Oven, Dishwasher, and Disposal. Gas central heat. Well insulated. Enjoy a fenced yard for privacy. FHA or VA financing. No Down Payment VA.
As little as $500 Down FHA. 300 new homesites!!! Brown or Hedges Elem. Schools. Transportation provided.
Marketed by WEBB REAL ESTATE CO.
792-4801
NIGHTS: BILL PLUMMER....745-7686
VERRELI PATE....795-7841
LEE WEBB....795-6538
natural energy HOME
GAS GLEAN ENERGY FOR TODAY AND TOMORROW 9-29

Nellie McEntire Realtor
792-4482 — 3403 73rd St

20 ACRES, 10 MILES-N. UNIVERSITY, well and electricity, surrounded by hot-wire fence. 10 acres planted in wheat, 10 acres planted in sudan. Owner will finance withg 35% down. Price $30,000.00
YOUR FAMILY DESERVES THE BEST, so why not buy this one. The location is superb, the quality great and the price is right. 4 bedrooms, 3 baths, living-dining comb. sep-den and playroom. Delightfully clean and decorated beautifully. Call today.
BETTER THAN NEW, 3 bd-rms, 2 baths, large den and playroom. This one is decorated in earthtones and has been well maintained, just 1-yr old. RAINTREE. Equity $12,900.00
LIGHT AND BRIGHT and ready for a new owner. Will sell FHA, 3 bd-rms, 2 baths, pretty den and nice dining. Immaculate $43,250.00
IF LOCATION MEANS ANYTHING, LET US LAY THIS ONE ON YOU FOR ONLY $55,500.00. MELONIE PARK, 3/2/2 formal living, sep-den. A real Buy.
IT'S UNIQUE, IT'S DIFFERENT, IT'S CHARMING, and it's vacant and it will LEASE-PURCHASE. 3 bedrooms, 2 baths, den, garden room and basement. EQUITY ONLY $14,500.00.

JO WHITTEN....795-3403 — MARIE JOHNSON....792-0401
TRAVIS ELLIS....495-2400 — BETTY KIMBRELL....792-4482
NELLIE MCENTIRE, BROKER....792-9318
Member of MLS and National Home Warranty Plan
10-12

FOR SALE BY Jim Turner
795-4326 — MLS — 24 Hrs.
3828 50th
Mary Rand....795-0033
Nell Raper....792-5067
Sandra Summers....797-1734
Patsy Nicholas....744-8783
Theresa Woodfin....792-5635
Marion Pollard....863-2770
Jim Riddle, S Mgr....797-9951
Jim Turner, Broker....799-2179

8106 Uvalde:	4-2-2, Light & Bright, Well Maintained, FHA or VA	$45,950
2508 69th:	3-2-2, Unique Gameroom, 1909 Sq. Ft., FHA	$51,500
5611 38th:	3-2-2, Newly decorated, Fireplace, Large Gameroom, FHA	$46,550
3007 E. 5th:	2-1, 1 2 Acre, Own Water Well, 919 Sq. Ft., VA	$14,000
5420 95th:	3-2-2, New, Front Kitchen, Corner Firepalce, Earth Tones	$51,950
5716 71st:	4-3-2, Fml. Dining, Den, Gameroom, Extras, Builder's Home	$89,950
5725 77th:	3-2-2, Gameroom, Priced to Sell, Elegant Landscaping, 2539 Sq. Ft.	$71,500
3813 & 3815 23rd:	Zoned Medical, Good Investment Property	$56,700
5404 91st:	3-2-2, New in Meadows, Fireplace, Ref Air, Front Kitchen	$54,950
2309 89th:	4-3-3, Fml. Living & Dining, Gameroom w Wet Bar, Must See	$99,500
2401 89th:	3-2-2, Fml. Dining, Den, Office, 2750 Sq. Ft., New	$84,500
2410 92nd:	3-2-2, Den & Gameroom, 1824 Sq. Ft., New, Earth Tones	$56,500
4809 78th:	4-3-2, Fml. Dining & Living, Gameroom w Wet Bar, Circle Drive	$99,950
3804 40th:	4-3-2, Fml. Living, Den, Fireplace, Many Extras, One of a Kind	$61,500
7914 Joliet:	4-2 1 2-2, Fml. Living & Dining, Den, Gameroom, 3259 Sq. Ft.	$92,500
1515 39th:	3-2, Interior Freshly Painted, Cute & Clean	$26,000
3520 26th:	Income Property, Triplex, Financing Available	$52,500

Jim Turner Enterprises, Realtor
795-4326
10-13 10-6

NEW ENERGY SAVING REVERE HOMES
By Ted Ratcliffe in Southwest Lubbock
WARM ... QUIET ... COOL
COMPARE
Your home or apartment with the below, then see these homes with large kitchens, bedrooms, dens, covered patio, and porches, tastefully decorated with the NOW colors and designs available.

ADVANCED PLANNING OR ENERGY

2x6 exterior walls	2x4 walls
R-19-6" wall insulation	3"-R-11
R-26-12" attic insulation	3"-R-11
insulated windows	single glass-R-.96
Andersen windows	no name windows
R-2.13-therme double glass	single glass-R-.96
operable windows	fixed windows
wood windows	metal
easy to clean	storm sash
less sand	more sand
storm doors front & back	none
foundation insulation	none
wall sheathing sealed	none
1 3/4" exterior doors	1-3/8"
attic vents	none
hip roof	gable roof
gas heat	electric heat
electric air energy efficient ratio 8 (or better)	gas air
self venting hood	attic vented
2 or more return air ducts	one or none
18" hangover on roof	12" or less
1" brick pocket (dead air space)	stucco or masonite
gas hot water heater -foam insulation	standard

*NOTE R-VALUE—R-Value is a measure of insulation ability. "R" means resistance to heat flow. The higher the R-value, the greater the insulating power.

WE WILL TRADE FOR YOUR HOME TODAY
WE HAVE CONVENTIONAL OR VA FINANCING AVAILABLE
BEST BUY IN PRE-OWNED HOMES
WESTERN HILLS -4810 56th -Walk to schools or the mall, spacious and unusual floor plan. A builders personal home -$57,950. Owner will lease purchase.
FARAR ESTATES -Immaculate home with excellent landscaping, curbed flower beds. Interest will not escalate. $56,950

TED RATCLIFFE REALTORS
3317 82nd
797-9422
9-29

CHECKMATE REALTORS (ERA)
793-6990

NEW LISTING
Its a honey, for your honey. 3-2-2, brick w/fireplace and really BEAUTIFUL INSIDE!

NOSTALGIA DELUXE
What a buy! 3-2-2, F/P, brick, full basement, and as an extra a garage apt. — CALL NOW!!!

LUXURY DUPLEX
Mr. Investor, see us now! We have two to choose from. One is traditional, one is modern.

OWNER TRANSFERRED
exceptional 3 BR, 2 bath, brick home that's like new inside. NOW REDUCED ... WE WANT TO SELL!!!

AIR FORCE SPECIAL
Buy your buddy's home!! He has been transferred and will really miss his beautiful Lubbock home.

$37,500 FHA SPECIAL
only $37,500 buys you over 1900 sq. ft. of pure enjoyment. This is a real FHA appraised bargain.

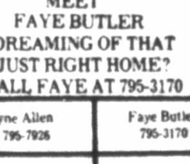

MEET FAYE BUTLER DREAMING OF THAT JUST RIGHT HOME? CALL FAYE AT 795-3170

MEET BENNIE SPRAWLS ESCAPE THE "RIDE AND SEEK" GAME CALL BENNIE AT 797-3573

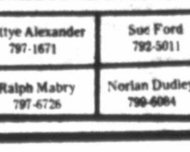

Wayne Allen 795-7926	Faye Butler 795-3170	Mattye Alexander 797-1671	Sue Ford 792-5011
Bennie Sprawls 797-3573	Bill Pemberton 799-8019	Ralph Mabry 797-6726	Norlan Dudley 799-6084

10-13

TWO BEDROOMS! Recently painted, new carpet, paneling, & more. FHA-VA	$22,500
CHARMING, READY FOR OCCUPANCY, 2 bdrm and den or 3 bedroom, FHA-VA	33,950
DUPLEX, GREAT LOCATION, completely remodeled last year	35,000
VA APPRAISAL ORDERED- Hurry to see this all brick, 3 bdrm, 2 bath plus den, 1600 sq. ft.	39,950
FIRST HOME SPECIAL 3 bdrms, 2 baths, all new on the inside	42,000
WALK TO STEWART ELEMENTARY, Brick, fireplace, gameroom, 3 bdrm, 2 bath, will FHA	45,500
CHOICE OF 3 HOMES Each has 3 bedrooms and 2 baths, and all are in excellent locations	52,000
JUST LISTED! Nice 3/2/2 home with formal living/Dining. Great area	56,250
FORMAL DINING, This 3/2/2 home is located in a beautiful area convenient to shoping & schools	56,950
COME BY SUNDAY 2-5, 5421-8th PL. Spotless! Well-decorated! 4 bdrms, office, 2½ baths	56,950
NEED A MOTHER-IN-LAW APT.? See this 2400 sq ft home, 4 bdrm, 2 bath which includes an apt	63,500
QUALITY AND LOCATION, spacious 4/2½/2 in Farrar, formal living-dining, den, custom drapes	74,800
BEST BUY IN MELONIE So, fine 4 bdrm w/gameroom. Pool & tennis privileges. Good financing available	76,950
UNIQUE 2 STORY on cul-de-sac in Melonie Gardens. Beautifully maintained, zoned heating & cooling	82,950
BIG BASEMENT GAMEROOM, cozy step-down conversation area before huge den fireplace. Triple garage	85,500
ATTENTION VETERANS-LUXURY DUPLEX, we have new listing, zone 12, 3/2/2 plus 2/1½/2. Great landscaping	92,500
LIKE A CONTEMPORARY? All brick & lovely, nice basement with soft paneling, formal dining, 3/2/2	94,300
LOVE LUXURY? Good! Enter front courtyard, formal dining, large den, garden-gameroom, 3/2/2, wet bar	98,000
WHISPERWOOD WILL BE THE AREA THIS YEAR! Lovely 4/3/2, large lot, quality workmanship	120,000
TECH TERRACE, one-of-a-kind on large lot, with practice tennis court	135,950
DISTINCTIVELY DIFFERENT! 4 bdrm, guest quarters, extensive use of redwood & pine. Priced at	139,000
CORNER LOT, BEAUTIFUL LANDSCAPING 3 bdrms, 3 baths, 2 story with basement, Perfect Condition!!	149,500
BUILT BY STANLEY SMITH decorated by Sid Moore, hand-rubbed woods, formal areas, 4/3½/3	187,500

Phil Davis....765-0259
Beverley Albin....792-4235
Suzanne Murphy....797-0505
Don Lynn....799-3450
Louise Knoehuizen....795-4090 (Nuhizen)

Regency REALTORS MLS

Joan Jackson....792-;9807
Johnece Vaughn....793-1010
Elouise Lewis....792-9096
Frances Stephens....792-3587
Laverne Menzinge..745-4395
10-12

Stinsons, inc.
In Iris Gardens — 3333-82nd at Indiana
792-3733
JESS — IRIS — BILL

Ray Goodnight, Res....745-3885
Tom Furgerson, Res....797-3910
Cary Johnson, Comm....792-3733
James Geeslin, Prop. Mgt....792-3733
Bobbie Valentine, Res....745-2281
Sue Bolden, Res....795-7746
Carmen Ferullo, Invest....792-3733
David Willis, Const....792-3733
Wes Hallmark, Sales Mgr....797-3788

MOVE-IN TOMORROW — Rent till closing on this traditional 3 bedroom, 2 bath home in South Lubbock. Payments around $400 with $2500 total move-in FHA.

WALK TO 3 SCHOOLS from nice 4 bedroom home off Quaker in South Lubbock. Over 1600 sq. ft. for only $34,500 FHA price!

EXCELLENT EQUITY BUY — no qualification to assume 9½% VA loan with low equity. Cute and clean 2 bedroom home recently remodeled.

OWNER WILL FINANCE — Large and roomy 3 bedroom home off Indiana in South Lubbock. Now being remodeled.

BEAUTIFUL & BIG Super sharp contemporary home with only $15,700 equity. Gameroom, sunroom, 3 bedrooms, sunken tub in master, bar in den, immaculate landscaping.

$13,099 EQUITY for this immaculate 3 bedroom home South of Loop. Impressive den with fireplace bay window eating area and more!

OWNER PAYS CLOSING COSTS — Brand new 3 bedroom, 2 bath home in new area. Call for details!

WHY PAY FOR EXTRAS when you can get every "extra" thinkable in this beautiful traditional home in Raintree priced at only $29.50 a foot! Call now it won't LAST LONG!

STINSONS, INC. EQUITY GUARANTEE PROGRAM
Want to move but have to sell your house first? Buy your next home through Stinsons, Inc. and we'll GUARANTEE to buy your present house based on FHA APPRAISED VALUE if we haven't sold it by time of closing on your new home.

— OPEN HOUSE —
Afternoons - Daily
7711 Ave. W - In Sandlewood Village
(Just East of 78th & University)
100% VA — 97% FHA — 95% CONV.

ATTENTION: Top producing Realtors. Earn up to 90% of commission with NO LIABILITY for office expenses under Stinson, Inc. new GRADUATED COMMISSION PROGRAM. Contact Wes Hallmark, sales mgr. for information.

— OPEN HOUSE —
Sat & Sun Afternoon
6342 - 29th
(West of Loop - Off 34th St.)
100% VA — 90% FHA — 95% CONV.

Real Estate for Sale

84. Houses

3401 84th, $57,000. Raintree, superbly landscaped, soft water, electric door lifts, beautiful 3-2-2. Hewitt & Hewitt Realtors, 793-0604, 795-7959.

$32,950. UNIVERSITY Pines, 3-2-2, super sharp, need to sell. Nice window coverings, good equity buy. Hewitt & Hewitt Realtors, 793-0604, 792-6680.

ASSUME VA loan, immaculate 3-2-2, woven wood window covering nice fireplace, near Reese. TI. Hewitt & Hewitt Realtors, 793-0604, 792-6680.

EXCLUSIVE listing, 4 bedroom, 3 3/4 baths, plus great basement in Melonie Gardens. This one has it all. Call Peggy, 745-4728, Red Carpet All Pro Realty, 797-3484.

OWNER, 3-2-2, brick, Guillot Garden, low equity, energy efficient, 795-8457.

ELEGANCE and livability, beautiful 4 bedroom, 3 bath, formal living and dining, gameroom, custom drapes, landscaped, tons of concrete. 5710 75th. Hewitt & Hewitt Realtors, 793-0604, 795-7959.

797-4371 Ray Eledge REALTORS MEMBER MLS

EXTRA NICE ENERGY SAVING HOME, 3 bedroom, 3 bath, near LCC, on Cul-de-Sac 89,950
3 BEDROOM COUNTRY HOME on beautiful acreage. 79,950
3-2-, LAVA ROCK FP, sunken bath, courtyard entry, new carpet 57,950
3-2-2, NICE FLOORPLAN, large living room, storage building, good neighborhood 53,500
3-2-2, LOW EQUITY, on Cul-de-Sac, great location 50,500
After Hours Call Sherry 793-4723 10-13

BEAUTIFUL Living area! Dream kitchen! Brick 3-2-2. Fireplace. Kay Steen, 744-2475. French Chateau Realtors, 792-4345.

$155 MONTHLY. $15,950. $550 down. 3 Bedrooms, new carpet and repairs. 215 Cherry, Mitchell Real Estate, 797-7040.

LET me show you this attractive 3-2-1 brick home. $7,200 equity or new loan. Wil-Mar, Realtors 792-5588.

RANSOM Canyon. Sacrifice. 3-2-2. Low equity. All offers considered. Assumption must qualify for $52,000 loan. 763-5745.

NEAT home, great price, $34,500. Assume equity, payments $196, 3-2-2, close to Rush, prestigious neighborhood. Call Cathy 747-9231, Red Carpet All Pro Realty, 797-3484.

FOR SALE BY OWNER
3506 52nd. 3 bedroom brick, 2 bath. 1 1/2 story, fireplace, Jenn Aire range, self-cleaning oven, 2 car garage with automatic doors, gas barbeque on patio, central heat & air. $5,000 equity. $42,000 balance. Payments $463. 9 3/4% interest 747-4890 or 747-7071. 10-12

744-4999
THE MEADOWS
Under construction 3 bedrooms & 2 baths. Features include a large den with fireplace & cathedral ceiling, all built-ins in the kitchen, energy saving features & much more.
Only $43,950

NEW BRICK HOMES
33,950
3 bedroom, 2 bath & 2 car garage. Features include carpet throughout, built-in cooking & fenced backyard. Call today and pick your colors.

LUXURY DUPLEX
2 bedroom, 2 bath each side. Features include all built-ins in the kitchen, fireplace, walk-in closets, covered patio, much more.
64,950 10-13

Action REALTOR
Briercroft Office Park #17

4707 60th, $48,500, good equity buy, 3-2-2, refrigerated air, fireplace, sunken den, huge kitchen, storage shed, FHA or VA. Hewitt & Hewitt Realtors, 793-0604, 792-6680.

EXCLUSIVE
4321 57th
Excellent location. Convenient to Schools, Mall. Brick 3-2-2. Living-room, large den, dining area, fireplace, new carpet, drapes, refrigerated air.
Braxton Hamblen, Realtors 792-3886

OWNER, like new, 3 bedroom brick, 1 1/2 baths, triple carport and drive, built-ins, nice kitchen cabinets, earth gold carpet, brick wall fireplace, 26X18 living, storage shed, trees, good area. 2710 62nd, owner carry part equity, 797-2412. Map zone 10.

MAKE $1,250 MONTH? MARRIED WITH 2 CHILDREN? IF SO, YOU MAY QUALIFY FOR...
FHA 265 PLAN
Brick 3 BR 2 Bath homes-pmts as low as $214 monthly. $1500 move-in cost.
792-4801
WEBB REAL ESTATE
795-6538 745-7686

JOHNNY CRABTREE
Builder 795-5843
90% CONV.
$60,000 FHA LOAN
3 bedroom, 2 bath with formal living, formal dining, den, and gameroom, large closets, self-cleaning oven & trash compactor, FHA appraisal $75,200. Will sell for $69,950.
5725 72nd
OPEN HOUSE SUNDAY 8-23

RAINTREE
EASY TO BUY LEASE PURCHASE
3/2/2, den & playroom
9½% interest, no escalation
Equity $15,500.
Nellie McEntire, Realtors
792-4482

Greenlawn Beauty with Pool. Exceptional home in West Lubbock! Featured in this 3-2-2 brick are living-den combo w-lava rock FP, lg sunroom, kitchen with all the built-ins, antiqued cabinets & pantry, dressing area, built-in bookcases & desk in master BD. Humidifier, circular drive, lots of trees, + beautiful pool w-heater & diving board. The Osborne Co., 744-1451, or after hrs. 745-5886 or 799-1963

RETIRING this year? Very neat and clean, 2 bedroom home, in Overton Addition. Also excellent rental property. Sabre Ltd. Real Estate, 795-2118.

BEST BUY! This 3 bedroom, 2 bath with isolated master is 1 year new and reduced to only $45,750. Zone 10. Landmark, Realtors 799-5032.

SUPER sharp and super clean, this 3-2-2 with built-ins is a great value. Price $42,900. Zone 1. Landmark, Realtors 799-5032.

ROOSEVELT SCHOOL
5215 Acuff Road, 3 Bedroom, Hollywood bath, on 52x183' lot, raise a garden or keep a horse. Owner will finance or $29,950 or VA loan available.
LES PROFFITT REALTOR
792-3709 797-7231

THINKING ABOUT SELLING?
We can GUARANTEE the sale of your home...
FREE MARKET ANALYSIS
...no obligation, Call Pat Garrett, Realtors 795-0611
THE LISTING SPECIALISTS
We buy equities...

●RENTAL PROPERTY — A package of 3 good houses. $25,000 equity. $750 month income. Good tax shelter. Call Ed, 745-7531.

●QUAKER HEIGHTS — 3-2-2. Owner says sell it!! FHA, VA or anyway! Beautiful home. Nice landscaping. 4409 77th.

●4-3-2 on 1/2 ACRE LOT has its own well, Monterey School. 3000 sq.ft. Only $62,000. Call Earl, 799-5471.

●4 BEDROOM, 2 Story, Bowie School, 2200 Sq. Ft. New carpet, $52,500, only $16,000 equity. Immediate occupancy. Call Earl, 799-5471.

●SUNKEN DEN — Beautiful full wall fireplace, isolated master, cul-de-sac lot. Very neat! $350 monthly. Low equity or FHA-VA. Call now!

●SEVERAL RESIDENTIAL LOTS IN SOUTHWEST LUBBOCK!!!

ELLIOTT-GOTCHER REAL ESTATE
6701 Indiana
793-1180

MEADOWS
5227 88th by MONTE HOLMES CONST. Custom building welcome. For additional info or private showing call — Paula, 792-1789.
C21 CROSSTOWN...792-4868

FOR SALE BY OWNER
3506 52nd. 3 bedroom brick, 2 bath 1½ story, fireplace, Jenn Aire range, self-cleaning oven, 2 car garage with automatic doors, gas barbeque on patio, central heat & air $5,000 equity. $42,000 balance. Payments $463. 9¾% interest.
747-4890 or 747-7071 9-18

Sue Allen REALTOR
PRESTIGE LOCATION — 3 BR, den, gameroom, dining, wet bar. $110,000.
48,600 FHA. 3 BR, 2 bath, fireplace, prof. landscaping.
EQUITY BUY. 2 BR, brick, ref. air, earth tones, sharp. 10-14
MLS 9-30 Phone 799-2360

ROY MIDDLETON REAL ESTATE
3014 68th
6007 Oxford
Big basement, formal living. 3 BR. 8 1/4% loan. $68,500.
LOW EQUITY
Just like new 3 BR. 2 Bath. Storm doors. 3306-92nd $54,500.
WE HAVE
Financing on NEW homes by HARGIS. 3 BR near mall. 4917 62nd. $54,500.
MOVE-IN
Immediately. Nice 3 BR, 2 Bath, fireplace, storm windows. 5416 8th Place $46,500.
THE DEN
is a monster. The home is cute. 2 BR, 2 bath, fireplace. 2804 25th 10-13
Martha Farmer 795-8723
Mary Morrison Smith 792-6080
Tommy Middleton 792-4017
Roy Middleton 795-8559
Norman Hargis ....Builder

Kay Wilsher
5126 69th St.
795-4909 or 795-4935
Four units — 100% occupied — Newly redone — 650 per month income 3900 dollars down owner occupied, 10,000 non owner occupied
Country property — Large three bedroom, two bath, living room, den/kitchen within builtins + two acres. Some farm equipment -owner will finance with 6,000 down payment
Custom built luxuries -four bedroom or three with study - formal dining room, huge isolated bedroom, his and her baths with steam shower, gourmet kitchen with EVERYTHING! Breakfast area — wet bar — formal family area, picture frame paneling, fireplace, leaded glass windows.
LAND FOR DEVELOPMENT — three houses situated on 6 acres of land within in city limits in southwest Lubbock. Call Anna 795-1828
Kay 792-9187
Anna 795-1828
Jackie 745-5725
Office: 795-4909 795-4935

BRAXTON HAMBLEN REALTORS
5004 50th 792-3886
NEW HOMES
5408 93rd. Brick. 3-2-2 ....$52,000.
5407 92nd. 3-2-2. Brick ....$52,500.
5735 67th. Brick. 3-2-2 ....$56,000.
2406 92nd. 3-2-2. Brick ....$55,500.
2405 92nd. Brick. 3-2-2 ....$56,000
19 Park Ln. Lake Ransom Can. 3-2-2. Brick. $53,950
4321 57th. Brick. 3-2-2. Clean as a pin. Near Schools. $52,500.
2809 33rd. Nice 3BR, 1BA, $30,950.
3809 29th. Brick. 2BR, 2BA, $45,000

RED CARPET
ALL PRO REALTY
OPEN HOUSE
SUNDAY 2-6
5229-42nd St.
FHA-3 living areas-
under $40,000
Lubbock Landmark
less than $20 ft. for a veteran
$330 Rental Income
Big House
prestigous location $89,950
Basement
797-3484
Pat Patenotte (Pat-Net)
Peggy Richardson 745-4728
Danny Spain 744-5959
Joy Ann Patenotte 797-4827
Kathy Neisuis 747-9231 10-1

OWNER. All brick. 3-2-1. Rush-McKenzie Schools. Built-ins, gas barbeque. $34,500. 4913 6th. 795-1648.

ATRIUM PLAN
By owner, 3-3-2, very unique plan with large atrium, custom draperies, fireplace, large rooms, southwest Lubbock, immaculate. 3 1/2 years old, 2357 feet, $54,800 loan available, $69,900.
5709 76th
793-0554
No Agents, Please.

$32,500 FHA for this well-kept 3-2-2 in south Lubbock. Built-in appliances, energy efficient. Zone 10. Landmark, Realtors 799-5032.

$4,850 EQUITY. FHA assumption — No qualification — 9 1/2% interest — $247 per month payment. Great location. Completely remodeled. Following items are new: Carpet, drapes, cabinet tops, ceilings, paint, bath tile & marble, wall paper, & COMPLETELY NEW COPPER PLUMBING. Call owner. 793-8885 after 6pm or 795-8797 days.

BY Owner — 3 Bedroom, 1 1/2 bath, excellent location. All new inside & out. 4930 9th. 797-9189 after 6. No agents please.

FARRAR
By Owner — Nice 3-2-2 with isolated master bedroom. Brick fireplace, beautiful cabinets & paneling, quiet cul-de-sac, convenient to Mall. Flexible financing. $54,900.
8008 DURHAM AVENUE
792-1417
No Agents, Please

OWNER: 2 bedroom, 1 bath, country kitchen, lots of storage. Remodeled. New loan $25,500 FHA. 2609 37th. 745-2651.

OWNER — 3-1-1, double lot, completely remodeled. Fireplace. Only $23,500. 3609 Avenue E. Phone for appointment, 747-5808.

BY OWNER — 3-2-2, on cul-de-sac. Fireplace, all built-ins, custom drapes, Oak Park Addition. 8109 Vernon. 745-2289. $44,950.

BY Owner, 3-2-2, isolated master, Jenn-aire, water softner, large patio, corner lot, walking distance to schools. 4620 64th, by appointment 797-8335. Map zone 12.

LAKE Ransom Canyon, Brick 3-2-2, fireplace, all built-ins. Tennis court area. Sell or lease. Braxton Hamblen, Realtors 792-3886.

REDUCED PRICE FOR QUICK SALE
Lovely 3-2-2, excellent location to schools, mall, light and spacious, all built-ins and other extras. $54,950. Owner-agent, 792-4066. 10-3

●4-3-2 Gameroom Formal living dining. New paint inside. New carpet. Many extras. Super school area. 3004 60th.
●Times Square: 3-2-2. Step-down den. Separate dining. Isolated master. 2904 74th Place.
HARTSFIELD REALTY
792-7752 10-15

SONNY BUILT MINE • SONNY SOLD MINE
SONNY ARNOLD & ASSOCIATES
another ENERGY SAVER HOME for LOWER UTILITY BILLS
BE PICKY
3 Bedroom, 2 Bath, Fireplace, Rear Entry Garage, Corner Lot, Built In Book Cases, Paddle Fan in Den, Isolated Master, all the extras in an ENERGY SAVER home priced at 45,500—Will V.A.
24 HOUR SERVICE
792-5171
BUILDERS REALTORS 9-29

McQueen
COMPANY • REALTORS
NEW HOMES
OPEN DAILY 2-6:00
Salesman at 7506 Ave. V
●7604 AVE. V, 3-2-2, brick, no down VA, $39,500
●7506 AVE. V, 3-2-2, fireplace no down, VA, $46,500
●3233-94th, 3-2-2, isolated master, fireplace, ref. air, $1850 down FHA, $46,650
●6102 AVE. U, 3-2-2, brick, fireplace, ref. air. no down VA, $44,500
PICK COLORS
●2111-77th Place $44,500
●2106-78th $44,500
●3233-94th $46,650
●3226-94th $46,650
David Hutto 885-2300
Mary Johnson 799-7095
Floyd Reynolds 863-2359
Joe Burney 799-7951
Bob McQueen, S.Mgr 745-3075
Office 4505 Ave. Q 747-3431

Jacon REALTY
5185-69th
793-0666
One Original Townhome left. 2 bedroom — 2½ baths — $49,950
CHOOSE YOUR PERSONALIZED DECOR! Now under construction. Townhomes to be completed in December. Raintree Village (Across from Racquet Club) 8633 Knoxville
2 & 3 Bedrooms Available
Bob Gilser 797-6735
Brandy Grabow 745-3668
Janice Chandler 797-1058
Dave Anderson, Broker.795-6118 10-13

JUST FINISHED
Beautiful huge 2-story split level home. #25 Bennett Circle in Wolfforth Prestigious CRESTRIDGE ADDITION. Approximately 3200 SquareFeet. 4 Bedrooms, Separate living & family rooms. Formal dining & Breakfast room. Loft, office, decked attic storage. Complete energy package including extra efficient heating & cooling systems. Many extras. Must see to believe. $107,500.
OPEN HOUSE DAILY
DICK WAGNON, BUILDER
866-4627 745-6634 10-13

FOR Sale By Owner: 3-2-2, 1 year old with fireplace, low equity, $400 payments, 4627 Harvard. Call after 5:30, 744-2630.

I NEED Houses — I will pay you Cash for your home Today!!! Norris Realty Co-op, 793-0791.

$1000 DOWN for nice 2 bedroom house. Located 3606 Avenue F. Call 744-7983 or 744-4511.

UNDER $25,000 FHA, VA or assume 8 3/4% FHA loan. 3-1-1. Area 7. Era Willis Realtors, 747-7552.

FARRAR MESA — Unusual 3-2-2. Beautiful. In light earthtones. Isolated master suite. $72,300. Universal Real Estate, 792-0297, Gennye Ford, 744-5776.

FOR Sale By Owner: Rental Property, presently occupied. 3 Bedroom, 1 bath, garage, good schools, carpeted. For FHA appraised price approximatley $25,500. 799-1613.

NEWLY Remodeled Triplex — 1918 14th Street. Owner will finance. 765-7876 days. 799-1563 nights.

COUNTRY living on Acuff Road, 4 bedroom, 3 baths, fireplace, Roosevelt School, owner financed. Dora, 792-1489, Ellison & Scott Realtors, 793-2575.

SHALLOWATER AREA
MLS MLS
*** LIKE NEW ***
Will VA or FHA. All Brick, 3 Bedrooms. Isolated master. Earthtone colors Throughout.
!!! READY TO SELL !!!
Good location, cute, all brick, 3 bedrooms, isolated master. Large covered patio.
WE ARE EXPERIENCED IN SELLING SMALL TOWN & COUNTRY PROPERTY. CALL TODAY FOR A FREE MARKET ESTIMATE.
Mary Penny, Realtors
Owner — Sherri Chandler
832-4586 832-4308
SEE OUR ACREAGES NO. 77

3-2-CARPORT. Mobile home on 1/2 acre. Henry, 745-2314. Ellison-Scott, Realtors, 793-2575.

I BUY EQUITIES — Free market analysis. Sig Atkinson, 797-1348. C-21 Town South, Realtors. 793-2881

NEW. Brick 3-2-2. The Meadows. Will sell FHA, VA or Conventional. Braxton Hamblen, Realtors 792-3886.

NEW Brick 3-2-2. Farrar Mesa. Corner. Sell FHA, VA, or Conventional. Braxton Hamblen, Realtors 792-3886.

LOVELY 2 bedroom, 2 bath brick. Refrigerated air, storm cellar. 3809 29th. Braxton Hamblen, Realtors 792-3886.

BY OWNER
LARGE & LOVELY
2550 sq. ft. Established neighborhood. 3 bedroom—large master, 2 baths, gameroom, formal dining room, den, with fireplace. Large yard with storm cellar.
797-6729

OWNER: Spanish Oaks, 3-2-2. Brick, nice yard, fruit trees, approx. 1600 SF, $46,950, assumable loan. 742-3125. If no answer, 792-7563. See at 5102 70th.

BY OWNER
4904 55TH
3-2-2 With 1465 SF, high 30's. 7% Balance.
799-7207 after Noon

GOOD Location, brick, 2-1, den, low down, $29,950. Mauldin Realty Exchange, 793-1133.

●Nearly new 3-2-2 for only $31,500, near airport. #8848.
●Shallowater. 1 year old brick 3-2-2. Nice new area. #9062. Gloria 799-6945 or Ralph 744-6789
●Large home in beautiful setting on 2 large lots with pecan trees. A bargain at $18.00 per sq. ft. Donna 793-9300.
Century 21 Town South Realtors, 793-2881

CAPITALIZATION GETS ATTENTION! ASK YOUR CLASSIFIED ADVISOR HOW TO USE CAPITALIZATION IN YOUR CLASSIFIED WORD ADS TODAY!

OPEN HOUSE SUNDAYS — 4818 61st — 2-5PM. Custom built, intercom, microwave, equity. Kathy, 793-1466. 793-2575. Ellison-Scott, Realtors.

CASH FOR EQUITIES regardless of condition! B & R Investments, 793-2743.

Mary Martin, Realtors
793-3212 8302 Indiana Ave.
NEW JACK GIVENS HOMES
BRENTWOOD PLAZA
TRADITIONAL — Under construction — 4 BR, 3 Bath, 3 Living areas, Formal Dining — Time to to pick colors — $118,000.
2 STORY ENGLISH — Nearing completion — The ultimate in quality & design — 4 BR, 4 Bath, Study, Formal Living, Dining, Den, Garden Room — $168,000.
LAKERIDGE
2 STORY 4 BR, 3½ Baths — Formal Dining — 2 Living Areas — Breakfast Area & Gameroom open to 30' covered patio — $135,000.
CALL 793-3212 TODAY FOR PRIVATE SHOWING 10-9

ASSOCIATED BUILDERS
REALTORS
5102 29th DR.
797-4147

COUNTRY QUIET	SHOW HOME
Inside city limits, 3 bedroom, 1 bath, built-ins, own water well, septic system, butane, ideal starter home, under $25,000	Contemporary, energy efficient, 2025 sq. ft. of well utilized space. Whirlpool bath, atrium, lots of storage plus many extras. Located in the Meadows Addition.
WALK TO SCHOOL	FORMAL LIVING AND DINING
Assume FHA loan with $279 payments. 3-2-2. 5421-23rd.	Entertainer's delight with 2325 sq. ft., 3-2-2 gameroom, rear entry garage energy efficient. Many other extras.
SPANISH OAKS	PICK YOUR OWN COLORS
Lovely 3-2-2. Quality Built Home with many extras. large Kitchen. 90-95% Financing possible.	New FHA-VA home in one of LUbbock's new additions. Energy efficient. Priced from 44,000 to 51,900.

AFTER HOURS NUMBERS
SHIRLENE HAGLER, GRI 745-3716
DEBBIE WHITE 793-2838
THELMA VON PHUL, GRI 792-3684
TOMMY YOUNG — COMMERCIAL 799-4509
STEVE VON PHUL — BROKER 792-3684

Century 21 BIG STATE REALTORS
793-8111 797-4381
WE'RE THE NEIGHBORHOOD PROFESSIONALS.

ROYAL RETIREMENT
Two bedroom, covered patio, shop with 1/2 bath, large den, fenced yard 29,500
VA APPRAISED
Nothing down VA! Sharp three bedroom. Newly remodeled. In Frenship school district 32,500
SOUTHWEST LUBBOCK
Its your move now-we have listed it for you! Nice clean 3 bedroom, 2 bath, 2 car garage. Hurry! 34,500
COUNTRY LIVING
In city limits! One acre, 3 bedroom modular home. Just over one year old 39,450
ENERGY EFFICIENT
Two years old and better than new!! Large living area. Earth tones 44,950
FHA APPRAISED
All brick. Nice family home with two living areas, storm cellar and workshop 45,000
IMMACULATE HOME
Spanish Oaks. 3-2-2, earth tones, almond appliances. Nice yard with fenced garden area 45,950
TRADITIONAL HOME
8 3/4% non escalating loan! Corner lot, near school and mall. Sharp 3-2-2 47,900
NO CITY TAXES
Nice three bedroom home with two bedroom rental unit. 1.3 acres, close to Reese and TI 47,950
95% CONVENTIONAL
Walk to Haynes and Evans from this three bedroom brick home with fireplace and gameroom 62,500
PRESTIGIOUS HOME
In Melonie Park on corner lot with formal living and dining, gameroom, 4 bedrooms and 3 baths 110,000

NEW HOMES -FINANCING AVAILABLE
MEADOWS — "HOME SHOW" Lots of Extras $72,500
WHISPERWOOD 3-2 1/2-2 With Office & 2 FP 97,500
WHISPERWOOD 4-3 1/2-2 Large Storage 110,000
BRENTWOOD PLAZA 3-2 1/2-2 Formal Living & Den 99,500

Collins Co. Realtors
4210 50th Suite E
793-0761
Joyce Eckhoff 792-4983
Jean Brookes 795-2739
Jo Walden 799-4220
M.L. Collins 795-8525
Amy Collins, Broker 795-8525
Buddy Walden ....Builder
WE ARE COMPUTERIZED
LITTLE MISS MUFFETT Sat On a Tuffett in this Lovely 4 Bedroom Home. Extremely Nice Kitchen, Gameroom, Light & Airy. Melonie Gardens, $82,950
OLD MACDONALD Had A Beautiful Farm House, 4 Large Bedrooms, Basement, Right Out of A Story Book Is This Exquisite Home, 2 Fireplaces, Marble Tub, Old Time Wood-Work. So Beautiful, Call For Appointment.
LITTLE RED RIDING HOOD would Love Coming to Grandma's House In This Lovely, New 4 Bedroom Home, Basement, And Much More. Built By Buddy Walden. Lovely, Soft Colros and Lots Of Ameneties.
Have Place For Salespeople — Trianed or Untrained. 10-14

Ellison & Scott, Realtors
5313-50th COMPUTERIZED MLS SERVICE 793-2575
OPEN HOUSES SUNDAYS 2-5PM
2738 79th, 4818 61st
3-2 carport mobile home, 1 2 A
4-2 1 2-2, close to School & Mall
Buffalo Lake, 3 BR, cellar, equity buy
PRESTIGIOUS COUNTRY CLUB AREA: Over 3000 SF
Country 4-2-2, brick, 2A
$45,900 VA App., new brick, 3-2-2, FP, energy efficient
Buffalo Lakes, lower level, Beautiful view.
Country kitchen, 4-3-carport, FP, cellar, rent house
4-2-1, cent. heat-air, close to Coronado-Stubbs $27,000
V.V. Scott, GRI 793-1466
Evelyn Jenkins 797-7772
Kathy Scott 793-1466
Henry Ellison 745-2314
Dora Baldridge 792-1489
Mary Ellison 745-2314

JOE IRELAND REALTORS
7402 University 745-4353
AGENT OF THE MONTH DOTTIE GARRETT
OPEN HOUSE SUNDAY 2-5
#14 Bennett Circle (Wolfforth) Crestridge Addition, 3-2-2, fireplace, sunken den, gameroom with wet bar isolated master. Financing is available $68,900
3313-80 Tri-level, Spanish, R.V. parking. Assume this low equity. Large 3-2-2, Formal dining, Den with wet bar $85,800
#26 Canyonview Dr. (Lake Ransom) large four bedroom, nice landscaping, large master, storage, financing available $66,000
#6 Canyonview Dr. (Lake Ransom) Almost New, 3-2-2, isolated master, sunken den, earthtones, financing available $63,00
#6 Commanche Lane (Lake Ransom) brand new, and ready for a nice family, 3-2-2, earthtones, financing available $52,900
MEADOWS Extra sharp. New home, ready for someone to choose colors. Three bedroom with refrigerated air $40,900
REDBUD: Looking for a pre-owned home in excellent condition? Here it is! Three bedroom, fireplace, refrigerated air. FHA or VA $48,950
NEW LISTING: Recently remodeled. Three bedroom, two bath, with new carpet, almost new roof, new paint, storm windows, and doors and much more $37,500
Belinda Morris 747-4722
Donna Lockhart 745-2030
Vicki Walden 799-1506
Don McGuire 797-1555
Clyde McDonald 829-2812
Dottie Garret 799-5626
Winn Sikes GRI 797-2388
Joe Ireland 797-2542 10-4

REGENCY REALTORS
is proud to announce the association fo Johnece Vaughn. Johnece is enthusiastic, knowledgable, and anxious to help with your real estate needs. Call her at 793-1010 or 797-6464 10-1

SAM REYES BUILDS BEAUTIFUL WAYS TO LOWER UTILITY COSTS!
Sam Reyes Construction Co.
call DAVID ELLE
797-8862 7-28

Chris White REALTORS
792-6271
2345 50th
MLS MLS
ZONE 12-4 Br, sunken den
ZONE 12-Spanish touches-$54,950
ZONE 11-Gameroom & Beautiful-$42,950
ZONE 13-Horse lovers dream
ZONE 7 — Starter home $29,750
ZONE 10-2 Isol. BRs-3 baths
160 ACRES — Anton
COMMERCIAL — LAND — INVESTMENTS
Kathy McDowell 795-8056
Ray Pierce, GRI 797-2000
Harold Corder 797-2279
Billy Carpenter 744-6920
Ed Roberts, Buider 797-7533
Jim Howell 746-5164 10-13

—$500 Rebate—
Condo Advantages:
1. Insurance & Taxes Cheaper
2. Ultra-Contemporary Architecture.
3. 2-2½ Stories with skylights, atriums, balconies or sun-decks.
4. Swimming pool, lake side. All yards & exteriors maintained.
5. Utilities, water & trash pickup paid.
6. 95% Loans-$510 pmts & up
Daily Open House Hours 2-5pm
SUNPORT CONDOMINIUM VILLAGE
4600-55th DRIVE 793-9994
Arnold Banks Broker 9-29

"HOMES" REALTOR 793-2541 MLS
OPEN SUNDAY 3PM
4907-77th
Grand luxurious. New 3 bedroom with formal dining room and so many extras! Come and see.
2725-68th
Charming, clean-3 bedroom 2 bath cottage. FHA appraised at 31,700! Attached garage fence and great landscaping.
SHHHHHHH!
Neat brick duplex in Tech area. Fully leased. 0-13
Jerry King 792-0822
Margaret Noakes 799-3705
Jo Curtin, GRI ....Broker
Batsine McAfee, GRI 793-9914
Peggy Smith 744-2462
Bill Knight ....Builder

COLLYAR WILCOX Realtors MLS
3305 81st Suite G 793-6789
JUST COMPLETED: Four Bedrooms, 2 baths, large den with corner fireplace. Beautifully decorated in earthtones. Ready to move in! 2409 Sq. Ft. $76,500
COMMERCIAL LOT: 130'x222', C-2 Zone. Owner will carry paper or trade. Make an offer.
Ron Collyar 792-1297 Pat Wilcox 797-8696
H.C. Maxey, Builder

Century 21 TOWN SOUTH REALTORS
793-2881 or 799-3614
3419 82nd
C-21 Club Winner

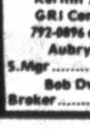

James Naul
We Buy Homes-Trade Regardless of Condition
Kermit Simmons, GRI Comm. Mgr. 792-0896 or 744-0501
Aubry Bishop S.Mgr 795-7460
Bob Dweraczyk Broker 799-4595
Marvine Atkinson, GRI 799-1348
Sig Atkinson 799-1348
Carol Bishop 795-7460
Melba Boyd, GRI 744-0698
Joe Collins 792-9984
Freddy Dickson 792-8522
Doris Dworaczyk GRI 799-8594
Ralph Earhart, BRK 744-6789
Roy Fahsholtz 763-7483
Donna Hule 793-9300
Linda Jeffus 792-0488
James Naul 799-6609
Martha Naul, BKR 799-6609
George McMahan 792-8296
Joyclyn O'Steen 797-5359
Sherri Roach 799-0584
Clay Settle 793-9230
Tira Sexton 792-9690
Jo Simmons, GRI 792-0896
Ruth Stepanian, GRI 792-8691
Gloria Swan, BKR 799-6945
Jim Taylor 745-2295
Jack Therford 793-2319
W.W. Wilson 797-7230 10-13

PARSONS & BALLARD REAL ESTATE
8302 Indiana 797-4316
Like BIG rooms and lots of storage? THIS IS THE ONE!!!!! Brick 3-2-2, 2 living areas and fireplace. Nice location. 4308 39th. 42,950.00
Semi-contemporary. Pick your own colors. Under construction in The Meadows 3-2-2 Wet Bar — Large isolated master bedroom with lovely bath. Very open plan ideal for entertaining. Financing available with low move-in 58,000.00
Better than new!! 3-2 1/2-2 formal living and dining-office. Master bedroom is fit for a king with fireplace and beautiful bath area. 5716 70th Pl. 83,500.00
LOCATION-LOCATION-LOCATION!!! Walk to school, church and shopping. Corner lot, house in excellent condition. Fantastic large patio with Bar-B-Que. Spacious kitchen and den, 2 car garage, with electric opener. 2 baths. Can be 3 bedroom or 2 bedroom with formal living. 2102 52nd 46,950.00
WANT A NEW HOUSE, BUT ESTABLISHED AREA??? We have it!!!! 120x183 lot at 5421 19th Street. Owner will help with financing 22,500.00
Nelson Parsons 745-3787
Judy Ballard 795-8595
Carl Ballard ....Builder 10-9

CHAPMAN & COMPANY, REALTORS
799-4321
Better Homes and Gardens
Lubbock's Leader in Real Estate

South West Lubbock
Earthtones, Almond Appliances, Good Landscaping, Mini-Blinds Throughout, Gas Grill, Garage Door Openers, Cabinets Galore and More! $52,950.
Call Ellen Berlin
795-1094 or 799-4321

TODAY'S BUY TOMORROW'S SECURITY
Get The Good Things With This 4 2 2 Den Living Combo, Fireplace, Sunroom, large, Roomy Floor Plan. $65,500
Call Elizabeth Middleton
795-9925 or 799-4321

CLEAN AND BEAUTIFUL
A Dream Home. Energy Efficient, Custom Drapes, Big Lot on Cul-De-Sac Street, Isolated master Bedroom! 3/2/2 Much More!
Call Rodney Folsom
797-7012 or 799-4321

PRICED TO SELL!
Country Home With 4 Bedrooms, 2 Baths, 3 Car Garage, 2.92 Acres, and Priced $7,000 Under VA Appraisal at $52,900.
Call Carl Russell
795-4254 or 799-4321

KIDS WANTED
HAVE CHILDREN?
Give Them Room and Something To Do. 4 Bdr., gameroom, Basement, 2 Baths, Melonie South. 1 Block From Swimming and Tennis.
Call Morris Sandlin
797-1528 or 799-4321

FHA APPRAISAL
$43,400
3 2 2 Hardwick, Mackenzie, Coronado Schools — Fireplace — Isolated Bedroom — Storm Windows — All Brick — Very Liveable Plan
Call Carroll Berryman
744-0392 or 799-4321

MINI BLINDS AND FOIL WALLPAPER
Accent This Beautiful 3 Bedroom, Minnix Built With Pella Windows, Fireplace, Isolated Master Bedroom. $49,950!
Call Carolyn Sandefur
792-1694 or 799-4321

THIS GOOD BUY JUST GOT BETTER
Price Reduced on Beautiful 2 Story Home in Gracious Tanglewood. Call for Exclusive Showing.
Deborah Rogers
795-4033 or 799-4321

Leftwich, Monterey,
Big 3 and Den. Redecorated throughout. Kitchen has Lots of Cabinets and Large Eating area. 2 1/2 Baths, Gameroom, 2 Car Garage and Ref. Air. Has Established Loan.
Call Gerald Whatley
799-8889 or 799-4321

THREE WISHES
If Beauty, Location and Comfort are Important -Better Look THis 3/2/2 Over. Fireplace in Master Bedroom, Office, Wt Bar "Quality"
Call Donna Hunt
745-1942 or 799-4321

BARGAIN IN MELONIE GARDENS
Great Plan in This 4 Bedroom, 3 Bath Home. Large Den, Separate Gameroom, Pull Down Attic Storage. $69,950.
Call Dickie Hopwood
793-0786 or 799-4321

Lake Ransom Canyon
OK!! HERE IT IS. The house you've always dreamed about. Lovely 4 bedroom, 2½ bath, large rounded patio with your own private boat dock, and the lake in your back yard. Shown by appointment only. Just want to look at the lake? Then see it from your breakfast room in this spacious 3 bedroom, 2 bath lovely.
FOR LAKE RANSOM CANYON CALL NORTON WILLIS 829-2828

3212-34th Street
799-4321
Ray Chapman
Harold Chapman
Chuck Kershner, Sales MGR 10-12

Real Estate for Sale

84. Houses

OWNER Transferred: Meadows — 3-2-2, landscaped, water softner, utility shed, $62,900. No Realtors. 793-6913.

I BUY EQUITIES! NEED TO SELL YOUR HOME TODAY? Call Danny Rather, Century 21, Day, Mantooth & Rather, Realtors, 792-2128

PRICE Reduced, low equity. 3-2-1. Brick, great location! Faye, 795-3170. Bennie, 797-3573. Pat Garrett, Realtors, 795-0611.

UNBELIEVABLE! 3 Bedrooms, 2 bath. Sunken den. Livingroom, Diningroom, Island kitchen, Fireplace. Refrigerated air. 2400 SF (4-1 Bedroom apartment, 722 SF, rented $215 monthly). $46,500. Assumable loan. 744-8300, 763-0412.

●Country Living 4 Mi from loop New brick 3-2-2 on .75 acre. Many extras.
●Low move in FHA or VA 2 or 3 br nice starter home, bay window in LR. #9931
●Beautiful Lake view house w/exc. area for entertaining. #9521
●New Homes $36,450 and up 3-2-2
Call James or Martha Naul, 799-6609, PAGER 765-1751, Century 21 Town South, Realtors, 793-2881.

●1 Acre Southwest 110th & Milwaukee, good location, 125 foot frontage. #10213
●Super Fantastic! Completely remodeled 3-1-1 with gameroom. Beautiful landscaping near shopping areas. Must see! #10271
●Immaculate 3-2-2 Southwest Lubbock, payments $206.00 #9167
Doris Dworaczyk, 799-4595 or Clay Settle, 793-9230. Century 21 Town South Realtors, 793-2881.

●Beautiful new luxury duplex inside loop, energy eff., earth tones — Many Extras. Donna, 793-9300
●Roomy 2 bedroom, 1½ baths only ½ block to Maedgen School. #6727
●Sparkling 3 BR & office 1½ baths, only $33,500. Will sell FHA or VA. #9964.
●4 Unit Rental — 1 block to Tech. Owner will finance $26,000. #7920 Melba, 744-0698, Century 21 Town South, Realtors, 793-2881.

I BUY EQUITIES Market Analysis furnished free Clay Settle, 793-9230 Century 21 Town South, Realtors 793-2881

PARKWAY!! Bargain! 2928 East Baylor. $700 Closing! 3 Bedrooms. Garage. Storm cellar. Bobby Williams — Realtors — 762-5498.

●Lovely Large Home, 6-3 1/2-2 decor is in beautiful blues. #10213.
●Equity buy, under $5,000. No qualifying. Total payment, $349.00. #9708
●Nice Neat Home. Must see! 2-1-1, low monthly payments. #10308.
●Near Tech! Under $28,000, 3-2-carport. #8624.
Kermit or Jo Simmons, 792-0896, 747-1138, PAGER 765-1338. Century 21 Town South Realtors, 793-2881.

SAVE $4,000 — Assume 9% Loan. $5800 equity. Payments $401. Energy efficient. 10 year warranty. Sunken living room, fireplace, semi-formal Dining room. Intercom. 1500 Sq. Ft. Horizon West. Close TI-REESE-Tech. 799-4795.

READY In Raintree! 3-2-2. Needs owner who wants everything in a home for small price! Cathy Berry, 797-2694.
FHA Appr. $41,600! Owner will take. Near Monterey Hi. Big trees. Firpl. 3 BR. (3106) Danny Rather, 792-9435.
COUNTRY Dollhouse! Near Smyer. 5 Acres. Super sharp house. Only $29,950! Call office — C-21 Day, Mantooth & Rather, Realtors, 792-2128.

BEAUTIFUL 2 Story Home! 3214 79th. 3430 SF. Total luxury! Peggy Tyler, 799-1358
This House has all qualities & extras of older homes! 3101 32nd. Priced to sell! Peggy Tyler, 799-1358.
EXCELLENT investment! Luxury duplex. Good VA assumption. Low interest. Peggy Tyler, 799-1358.
C-21 Day, Mantooth & Rather, Realtors, 792-2128.

OWNER — 3-2-1, equity $9,000. Living, den, fireplace, large kitchen. Close to Reese, TI, Med School. Assumable FHA 8-1/2%. 797-3694 after 5PM.

SUPER Sharp! 3-2-2, gold tones. Side Garage. Custom built & pool. $55,950. Call Linda at 745-4032 or Pat Garrett, Realtors, 795-0611.

OWNER will pay up to $650 of buyers closing cost on this lovely 3-2-2 decorated in earthtones. Zone 10. Landmark, Realtors 799-5032

Wolfforth FHA. Great floor plan & quality construction make this new 3-2-2 brick in Wolfforth a great buy! Lg formal entry hall w-skylight, spacious living/den combo w-beamed cath. ceiling & brick FP, kitchen w-built-ins, pantry & breakfast bar, lg dining area, oversize master bath, features double marble top vanity. Sink in util. room, circular drive, earth tones. The Osborne Co., Rltrs, 744-1451, after hrs 799-1963, 745-5866.

TERRA Estates — Beautiful country home. 4-3-2, Pool & tennis court available. 2 horses permitted. Pat Garrett, Realtors, 795-0611. Zone 4.

THRIFTY 30's!! Lots of closets & storage with storm cellar. Sell FHA or VA. Can rent until closing. Pat Garrett, Realtors. 795-0611, zone 7.

PRESTIGIOUS Country Club Area — Spacious yard. Henry, 745-2314. Ellison-Scott, Realtors, 793-2575.

FHA-VA, central location, walk to schools and shopping, extras. Christine Lewter, Buddy Barron and Company, 799-2487, 792-2193.

LOVELY! IMMACULATE! 3-2-2. Southwest. Step down den. Formal living, dining. Gameroom. Superb landscaping! Much more! Owner — 797-7510.

OWNER! No realtor fees! Brick 3-2-1. Lovely yard. 1 Year old. Near Pine Hills Golf Course. $10,500 Equity. Assume loan or establish own. 797-5915.

NOTICE: 3401 38th Street is FHA Appraised. This well cared for home can be a 2 or 3 bedroom. Floor plan and knot size holes intriguing posibilities, Murphy & Sons, Realtors, 765-8015.

LARGE garden area, storm cellar, water well, shop, 3 bedroom house, $22,950. 3810 E. 3rd. H. Lynn Mercer Real Estate, 797-3555.

$0 DOWN VA, $2400 down FHA or buy equity and assume nonescalating interest rate loan on unique 3-2-2, fireplace, isolated master, huge den, inside Loop near Mall. H. Lynn Mercer Real Estate, 797-3555.

OWNER 3-2-2, Low equity. Nonescalating loan. $399 monthly. 2,000 Sq. Ft. Excellent schools. 797-0259.

HURRY! Price reduced 3 Bedroom, 2 bath, den. $34,500. John Minton, 795-0049. Pat Garrett, Realtors, 795-0611.

OWNER: Low, Low, Low Down 2 Bedroom, large den, basement 1700 Sq. Ft. New FHA loan. 792-8834.

OWNER! $34,750. 1600 SF. Excellent condition! 3322 33rd. 763-9403 days. 797-0601 evenings

$215 PAYMENTS — if you qualify FHA 265! New brick 3 bedroom, 2 bath. Utility room. Carpet. Fence. Garage. Built-in cooking. Excellent location! Bassinger-Rothwell, Realtors — 793-2743. Nights — 762-2147.

MR. Executive! Present market conditions provide a rare opportunity! Quality built house in prestigious area. $25.46SF. James or Martha, 799-6609, pager 765-1751, C-21 Town South, Rltrs, 793-2881.

$45,900 VA APPRAISAL. New brick. 3-2-2. Fireplace. Energy Efficient. 793-1466. Ellison-Scott, Realtors, 793-2575.

OWNER 2 bedroom, brick. Furnished. 3019 28th. Call 792-9115 to see.

NO DOWN VA — Total move-in $650. 3 Bedrooms, 2 baths, 2 car. Brick, new & exciting!! Pat Garrett, Realtors, 795-0611.

FOR SALE OR LEASE: Fine home in Raintree. 3-2-2, fireplace between living room and den. Nice yard. A unique floor plan for Lubbock. Med Hunt Real Estate, 797-4385.

MELONIE PARK: Is A great location for this 3-2 home. Parquet floors in all 3 bedrooms. Formal living room with large den. Priced at only $67,900. Med Hunt Real Estate. 797-4385.

TOWNHOUSE: You will enjoy living in this 3 bedroom, 2 bath, 1 story townhouse. Great location priced at only $49,950. 2 private patio's for relaxed living. Med Hunt Real Estate. 797-4385

OWNER WANTS QUICK SALE. On This 4 Bedroom home in good location. New paint. This home is really sharp. Over 2300 Sq. Ft. Priced at only $49,950. Med Hunt Real Estate, 797-4385.

$5,600 EQUITY: Will buy this almost new 3-2-2 home. Beamed-ceiling in den, corner fireplace and many other extras. Payments under $500 per month. Med Hunt Real Estate, 797-4385.

CONTEMPORARY TOWNHOUSE: Located in Raintree with wet bar and fireplace. 2-2 1/2-2. Will lease for $500 per month. Call Pat Ham at Med Hunt Real Estate, 797-4385 or 795-1091

FHA Appraisal $34,500. Owner will take. Three bedrooms, two baths, brick, gameroom. Excellent condition. South Lubbock. Ireland, Realtors, 745-4353.

IMMEDIATE Possession on better than new 3-2-2. With fireplace, isolated master bedroom. Mid 50's. Call Jean, 797-2901, Johnny Gamble & Associates, 797-6537

NO Closing cost to buyer. All brick, 3 bedroom, 1-1/2 bath, single garage. New paint, $31,600. FHA Appraised. Jack Bains, Realtors, 793-2405, 795-5347

LOCATION, location!! 4105 64th, $53,950. 3-2-2, all brick new paint and carpet, lots of storage. Hewitt & Hewitt Realtors, 793-0604, 795-7959

$34,950. 4 bedroom, 2 bath, central heat, large patio with gas grill, low equity and payments. Hewitt & Hewitt Realtors, 793-0604, 792-3284

BURL Kizer & ASSOCIATES 793-0693

BUILDERS & REALTORS AFTER HOURS AND ON SUNDAYS
J.B. Alexander 799-2357
Nita Stallings 792-9130
Sue Dickson 792-8105
Hazel Kizer 792-4251
Kennith Kizer 792-0872
Burl Kizer 792-4251

SELL FHA OR VA Kizer built, 3 bedroom, 2 bath; 2 car garage, all brick, large den with cathedral ceiling and fireplace, ref. air, beautiful colors, lots of closets, immediate possession...Farrar Estates $53,950.00

BETTER THAN NEW Basement gameroom with 1/2 bath and wet bar plus 3 bedrooms, 2 baths, large lot with room for a garden and to park a trailor, kitchen has micro-wave oven and Jenn-air cook top $56,950.00

MELONIE PARK Kizer built, sharp and clean, 3 bedroom, 2 bath, isolated bedroom, storm cellar, excellent location for schools $64,950.00

SHARP LISTING Near Mall and good schools, 3 bedrooms, 2 baths, 2 car garage, all brick, private patio off master bedroom $52,950.00

NEW FOUR BEDROOM 2 bath, beautiful bright kitchen and dining, plus a sunroom or gameroom, master bedroom has double dressing areas and closets $76,500.00

LARGE TWO BEDROOM Nice living area, kitchen and dining recently redecorated, good equity, no qualifying assumable loan $26,200.00

FORMAL DINING 3 bedroom, 2 bath large gameroom, den with fireplace and bookshelves, kitchen has double oven, skylight and breakfast room .....

DUPLEX Excellent rent property, furnished never vacant, $4,600.00 equity and $246.00 payments total price $32,000.00

New Homes started in good locations in all price ranges. 10-13

Johnny GAMBLE AND ASSOCIATES, INC. REALTORS MLS MEANS MORE SUMMIT PLACE 3417 73rd 797-6537

open
OPEN SUNDAY 2-5 PM
5509 73RD 3/2 SUPER NICE!
5414 83RD 3/2 LIGHT & BRITE!
8206 BELMONT 4/2 EARTHTONES!

2702-32 nd 3/1 FHA or VA, nice & clean	$27,950
4630-89th 4 3 Nov. completion	$105,500
4901-62nd 3 2 Under Construction	$53,950
5306-77th Two story 4 2½, gameroom	$87,500
108th off Indiana 4 2 Country living	$61,750
5 Duplexes-2700 Blk East 2nd FHA or VA	$24,450
3402-37th 2 2 Spacious rooms, super yard	$50,500

EXECUTIVE'S DREAM
PRESTIGIOUS 4 BEDROOM — 4 BATH HOME WITH INDOOR SWIMMING POOL, FORMAL LIVING ROOM, FORMAL DINING, 2 ADDITIONAL HALF-BATHS, DEN AND A FABULOUS KITCHEN. OVER 5400 SQ. FT. INCLUDING THE POOL. ALL THE EXTRAS! PRICED AT $185,000 WITH 80% FINANCING AVAILABLE

Irene Thames 799-1216
Sue Teaver 792-9363
Jean Bowlus 797-2901
Ruby Romans 745-6448
JoAn Conaway Gay 797-6305
Red Palmer 744-2796
Kate Frazier 745-6075
Dick Jackson
Sales Manager 795-7339
Johnny Gambel
Broker 795-9329
GERALD LONG BUILDERS HAROLD LONG
LL BATES ELBERT THAMES 10-13

*INCOME Property in Overton South Addition. 4 Bedrooms in main House, 2 rentals in rear house. Owner will finance. #10274
*Semi commercial prop. at Loop 289 & Idalou Rd with 2 bldgs.
*2 Bedroom, bath, needs repairs. $12,500, large lots.
*Equity buy under $6,000. 3-2-2, no qualifying. #9165.
Ruth 792-8691 or Tira 792-9690. Century 21 Town South, Realtors, 793-2881.

E.R. STEEN REALTOR
892-2347
MOBILE 765-3195
●LARGE HOME, red brick, with storm cellar, garden area. Block fence. Over 2,000 Sq. Ft.
●SPANISH TYPE — Country like but in city limits! 214X240 lot.
●IDALOU, 3-1 1/2-2, Carport, fully carpeted, corner lot, near school & church.
●IDALOU, 2-1-1, new roof, metal fence backyard, 2 blocks to shopping, schools, churches.
●2-1 HANDYMAN'S delight, needs repairs, priced below $10,000. Small down & owner carry.
MLS GRI

LUBBOCK COUNTRY CLUB HOME
3300 SF. Completely redecorated! Must see inside to appreciate! 4 BR. Master overlooks heated pool. 3 Fireplaces. 3 1/2 Bath. Double garage. 2 Storages. Cabana. Living. Dining. Den. We will trade home, apartments or commercial property. 744-3800.

OWNER! 3-2-2. Brick. Isolated master. Refrigerated air. Extra concrete work. Storm windows. Assume 7 3/4% FHA. $267 Payments. $16,200 Equity. $40,500. Open Sunday 1-6! 2304 79th. 745-7550.

1204 46th PLACE — Benhall Manor. Perfect first home. On cul-de-sac. Brick 3-1-1. Kay Steen, 744-2475. French Chateau Realtors, 792-4345

TIMES Square — 3-2-2! Formal dining. Stepdown den. Super closet areas. Assume non-escalating interest loan! Hartsfield Realty, 792-7752

OWNER! Beautiful 2-story 3-2-2 plus office! Brick. Large yard. Great schools! Sundeck. Energy efficient! Extra clean! $68,950. 792-1509

TREE shaded front and back yards, surround this 3 bedroom, 2 bath home. $39,950. Low move-in cost. Call Peggy, 745-4728, Red Carpet All Pro Realty, 797-3484

3202 76th, super location. 4-3-2 with lots of built-ins, fantastic landscaping, self cleaning oven, priced to sell. Hewitt & Hewitt Realtors, 793-0604, 795-7959.

95% CONVENTIONAL loan available or VA. 3522 91st, Raintree, new 3-2-2, sunken den, huge master, corner fireplace, earthtones. Hewitt & Hewitt Realtors, 793-0604, 792-4269

HORIZON West, 5703 Emory, 3-2-2, nice home with good equity. All brick, fireplace, refrigerated air, 2 years old. Hewitt & Hewitt Realtors, 793-0604, 795-7959.

FINANCING available. FHA or VA, 4 bedroom, nice home, sprinkler system, office, 3103 2nd. $23,950. Hewitt & Hewitt Realtors, 793-0604, 792-6680

$41,950. FHA, VA available, 3 bedroom, 2 bath, new carpet, large workshop in back, immediate possession. 4318 47th, Hewitt & Hewitt Realtors, 793-0604, 797-3008

4505 62nd, $57,500, immaculate. Redecorated in earthtones, office, isolated master, huge den with corner fireplace and built-ins. Hewitt & Hewitt Realtors, 793-0604, 795-7959.

3032 67th, great family living, 3-2-2, study, large country kitchen. Lots of concrete. Hewitt & Hewitt Realtors, 793-0604, 795-7959.

5222 71st, GOOD equity buy, 3-2-2, eating bar, walk through bath in master, self cleaning oven. Lots of built-ins. Hewitt & Hewitt Realtors, 793-0604, 792-6680

2 BEDROOM Dollhouse. Slaton $550 down FHA. Close-in. Wilson & Weisen, Realtors, 797-4265, 799-1653.

BEAUTIFUL area close to Tech. Low equity with $267 payment. No qualifying. Nice carpet and paint. Lonnie 792-6993 Sanders Century 21 Carl Sanders, Realtors 797-4251

YOUNG In Pocketbook! 3-1-1 Caprock starter! Redecorated! Call now for good financing! $30,000 FHA! Frank — Century 21, Crosstown — 792-4868, 797-8272.

WILL FHA! $4000 move-in 4-3-2. Fireplace, energy efficient. Diane 797-8929 Century 21 Carl Sanders, Realtors 797-4251

ACROSS from Bowie School Large 3-2-2, fireplace. Mature landscaping. Donna 793-0449. Century 21 Carl Sanders, Realtors 797-4251

NEED large house for under $40,000? Off Slide Road—walk to Schools. Has fireplace, too. Brenda 747-6078. Century 21 Carl Sanders, Realtors 797-4251

3-2-2 WALK to Parsons! Updated & tastefully redecorated! Warm family home! Fireplace. Grapevines. Storage. Owner anxious! Make offer! $49,950. Barbara — Century 21, Crosstown — 792-4868, 745-4282.

3 BEDROOM with apartment! $8,000 equity near Tech. Mike 793-8266. Century 21 Carl Sanders, Realtors 797-4251

ASSUME 10% VA equity, no qualifying, no interest escalation, 6 months old. 3-2-2 with formal dining, sunken den, gameroom, immaculate landscaping, $8,000 equity, $54,900 loan balance, payments $621. 8629 Jordan Drive. Hewitt & Hewitt Realtors, 793-0604, 797-3008

BY Owner, 3-2-2, over 2500 sq. ft., 2 living areas, pool and tennis privileges. 3610 76th. 795-0999

$32,950. Only 3 years old, all brick, 3-2-1, will sell anyway. Danny Spain, Red Carpet All Pro Realty, 797-3484

OWNER 3-2-1, all brick, built-ins, large lot. $39,000. 9 1/4% loan. 3109 58th. 793-0715

3-3 NEAR Shopping Center & schools. Repairs needed. Excellent potential. 747-7335

I BUY equities! Market analysis furnished free. Mike 793-8266. Century 21 Carl Sanders, Realtors. 797-4251

THIS Warm fireplace in a huge den and the large family room are located on oversized lot, only $42,600! Morris Real Estate, 792-4606.

ZERO Move-in GI — Sparkling new brick 3-2-1. Built-in cooking, dishwasher, disposal. Carpet. Utility. Garage. Fenced. Gas central heat. Evap. air. $32,700. Webb Real Estate, 792-4801. Nights 795-7841

TOWNHOUSE: 3-2 1/2-2. Low move-in! No qualifying! Pool privileges. Bright & sparkling! Fast possession! Jim — Century 21, Crosstown — 792-4868, 795-1755.

OWNER: Will sell for best offer. We show anytime after 1pm. 3-2-2, basement & sunroom. Excellent condition. 799-3593. 4308 42nd.

3 BEDROOM, Corner lot, fireplace, built-in appliances, FHA move-in $1,000. VA move-in $700. Zone 7. Norris Realty Co-op, 793-0791, 745-5517.

BEAUTIFUL decor! Spacious rooms, very open, light & airy. Fireplace, Southwest Lubbock, 2 years old. Joe 799-4429. Century 21 Carl Sanders, Realtors 797-4251.

BARGAIN On 47th Street — $2,000 Below FHA appraisal! 3 Bedroom, bright outside could be painted. Morris Real Estate, 792-4606.

COUNTRY home! Cooper Schools! 4 bedroom home. No qualifying to assume. Lonnie 792-6993. Century 21 Carl Sanders, Realtors. 797-4251.

HORIZON West — Better than new 4 bedroom, 2 bath, double car garage, fireplace, 1650 SF, FHA move-in $2,800. Owner will trade for smaller home. Zone 1. Norris Realty Co-op, 793-0791, 745-5517.

MUST see! Quaint, curb appeal. 2116 26th. FHA. Let's put together! Matador, Realtors 795-4383.

$6,000 EQUITY — Brick, Southwest, fireplace, assume loan and no qualifying or interest increase! Morris Real Estate, 792-4606.

LARGE Brick home with sprinkler system, wood roof, corner fireplace, FHA move-in $3,350. Owner will trade for smaller home. Zone 10. Norris Realty Co-op, 793-0791, 745-5517.

LOW Equity! All brick, $36,950. 1 year old. Can't beat this one. 3 bedroom, 2 bath, 2 car garage. Renee' 799-3569. Century 21 Carl Sanders, Realtors. 797-4251.

I WILL buy your house regardless of condition. Lonnie 792-6993. Century 21 Carl Sanders, Realtors, 797-4251.

DOCTOR Is Moving — House for sale — Custom quality, 4-3-2. Melonie Park South. Has 2 isolated bedrooms, spacious, gameroom, grape arbor, extensive storage features, low maintenance yard, paved alley, more — Call Morris Real Estate, 792-4606.

ACROSS From Rush School. Appraised at $57,750. 3-2 1/2-2, office. Donna 793-0449. Century 21 Carl Sanders, Realtors. 797-4251.

BEGINNERS Cottage — South of Tech. 3 Bedroom, refrigerated air, under $30,000. Has excellent possibilities. Morris Real Estate, 792-4606.

FIXER Upper — 2 Bedroom on corner lot, needs repair. Room for profit. 2901 Fordham, Zone 2. Norris Realty Co-op, 793-0791, 745-5517.

METHODIST location, extras abound. 3 Bedroom, 2 bath, workshop, storm cellar, large landscaped lot, FHA Financing, $41,100. Town & Country Real Estate, 793-1395.

8% INTEREST! Low equity, 3-2-2, Fireplace, brick, bring offer. Mike 793-8226. Century 21 Carl Sanders, Realtors. 797-4251.

COMFORTABLE Home in West Lubbock — Has huge kitchen — den, trees, reasonably priced to sell. Excellent neighborhood. Morris Real Estate, 792-4606.

$500 DOWN FHA — New brick, 3 bedroom. Large living room. Birch stained cabinets, built-in cooking, dishwasher, disposal. Carpet throughout. Utility. Garage. Fenced. Gas central heat. Refrigerated air. Lots of storage. $33,000. Webb Real Estate, 792-4801, nights 745-7686.

NO Qualifying! $281 payment. Low equity. All brick. Quiet neighborhood. Lonnie 792-6993. Century 21 Carl Sanders, Realtors. 797-4251.

$7800 EQUITY. 3-2-2, fireplace, off Indiana in Southwest Lubbock. Brenda 747-6078. Century 21 Carl Sanders, Realtors. 797-4251.

MELONIE Park area — 4-2 1/2-2. Luxury executive home! Prestige neighborhood. Storage galore. Just plain beautiful! $79,700. Ed — Century 21, Crosstown — 792-4868, 792-7507

OWNER: New brick home. Southwest inside Loop. 4000 ft. plus 1000 ft. 2 bedroom guest house. All for $22.50 a foot. 799-3593 after 1pm.

CAPROCK — 4 Bedroom with 2 story playhouse, storm shelter, fireplace in den, small formal living room, fine family location. Morris Real Estate, 792-4606.

LARGE Newly Remodeled 3 bedroom home with efficiency in rear. 2 1/2 baths, new earthtone carpet, new wood roof, large concrete parking area for boat or mobile home. Owner will trade for smaller house. FHA move-in $4,600. Zone 7. Norris Realty Co-op, 793-0791, 745-5517

CHECK it out! You may qualify for a new brick 3 bedroom with payments only $215 monthly. New FHA 265 Plan. $1500 move-in. Call for details. Webb Real Estate, 792-4801, nights 795-6538

TOPS! 2310 47th. Three bedroom, two bath. New formica plus more! Matador, Realtors 795-4383.

$39,500 BARGAIN — Has fireplace, refrigerated air, isolated master bedroom, step-down den, paneled, 2 car garage, low equity. Morris Real Estate, 792-4606.

86. H'ses—Bldg. Move

QUALITY CONSTRUCTION ENERGY EFFICIENT
1280 sq.ft. and 1408 sq.ft. Complete, ready for occupancy. 3-2, large living-dining room, fully carpeted. Ref. air, central heat, built-ins. Move either home to your farm, ranch or lot. FHA, VA, Farmer's Home Admin. Financing.
First Manufactured Homes
9602 S. University
745-1533

c/4READY TO MOVE
1144 sq.ft. — 3 bedroom — $21,370
1400 sq.ft. — 3 bedroom — $25,800
MEDLOCK HOMES
Since 1945
2200 Erskine Rd 763-5323

THREE rooms & bath. Hardwood floors. $500. 762-2546.

87. Mobile Homes

MOBILE OFFICES For Sale Or Lease MUSTANG MOBILE HOMES 1405 N. University 765-6331

CAPITALIZATION GETS ATTENTION! ASK YOUR CLASSIFIED ADVISOR HOW TO USE CAPITALIZATION IN YOUR CLASSIFIED WORD ADS TODAY!

ROY'S Mobile Home Service — Mobile home Moving, Blocking, Anchoring. Roy Heimstetler, 795-0040.

FREE ESTIMATES on Moving, unblocking, reblocking and anchoring your Mobile home. Local and long distance. 792-5418, 763-6959.

FHA REPOS Large Selection HORN MOBILE HOMES 2201 Clovis Rd. 763-3250

'79 MODEL CLEARANCE
CUTIE PIE 14x56 2 bedroom, 1 bath. Fire-resistant Gypsum Dry well. Sturdy construciton Hardboard siding $10,995
FRONT KITCHEN Affordable 14x70 Metemora Generous storage housetype windows, well planned kitchen. Save $1000 $11,995
QUALITY HOME New 14x72 Lake Park, 2 bedrooms, 2 baths, solid construction, double insulated masonite exterior, storm windows, reduced $1000 $15,995
2+2 14x72 Festival. Has 2 spacious bedrooms with walk-in closets, pluse 2 beautiful baths and more $16,995
LARGE 80 3 Bedroom, 2 baths, Fleetwood offers beauty, comfort and convenience at a budget pleasing price $17,995
HORN Lubbock's Oldest Dealer 1419 N. UNIVERSITY 762-4125 9-26

J'S MOBILE Home Repair. Roof leaks — rumble stopped — anchored — releveled — underpinning, etc. Lubbock & 150 mile area. 747-6890. 2006 45th.

TWO 12x60's — Brookwood, Skyline. Refrigerated air. Appliances. 2 Bedrooms. Good condition! 828-6360. Nights: 828-3888.

FOR sale by owner. 1978 14X84 Cameo mobile home. 3 bedroom, 2 bath. 795-8334 after 5:30pm. Will trade as equity for house.

MOBILE Home Moving, Blocking, Anchoring, hookups. Holder Mobile Home Supply, 793-9976. 797-3842.

CALL Homer, Mobile Home Moving-Local. Blocking, Levelling, Anchoring. Reasonable. 747-8511, 762-1571.

1973 BLAIRHOUSE 12x70 3 bedroom, 2 bath, no furniture. Good shape. $6500. 806-983-3946.

1975 HILLCREST mobile home, 12x54, excellent condition, kitchen and 1 bedroom furnished, $5,500. Call R.E. Hunter, 647-2456, Dimmitt, Texas.

1969 MELODY Mobile Home. 12X50. 2 bedroom, 1 bath. 946-3398 after 9:30pm. Wednesday-Sunday.

MUST sell: 2 bedroom 1 bath. Nice. Needs minor repair. Sacrifice. Make offer. 863-2444, 747-7990.

NEED more room? Custom built Mobile Home Add-a-room. Financing. Delivery. Morgan, 763-8564.

ASSUME Payments $139.23 on 14x80, '75 Broadmore. 3 Bedroom, 2 bath, refrigerated air, some furniture. $3,000 Equity. 866-4590, home. Business, 765-9486, ask for John.

1971 CLINTON 14X72, 3 bedroom, 2 bath, unfurnished, refrigerated air, underpinning, 763-6704.

14x80 MELODY, 3 bedroom, 1 1/2 baths, low equity. Take up payments. 797-2497.

14X72 MOBILE Home — 2 Bedroom, 2 large baths. 746-6868.

1973 LANCER. 14X84, 3 bedroom, 2 bath, fireplace. Equity. Payments $162.42, 885-2625. 797-2245.

1976 ARTCRAFT 14x60 — 2 bedrooms, 1 bath. Very clean! Furnished. $7700. 793-3939.

1973 14x75 2 BEDROOM, 2 bath. Partly furnished. Caprock Mobile Homes — 6615 West 19th.

SUPER SALE! 1979 MODELS MUST GO!
#322-14x56 Titan: 2 BR. List $10,200 ..... Sale price $8650
$950 Down ..... $116.82 Mo.
#328-14x56 Titan: 2 BR. List $10,966 ..... Sale price $9650
$1050 down ..... $130.36 Mo.
#329-14x60 Westchester: 2 BR w/tipout. List $13,495 ..... Sale price
$11,500 $1250 down ..... $155.09 Mo.
#325-14x80 Brookwood II: 3 BR List $21,380 ..... Sale price $18,750
$1975 down ..... $233.32 Mo.
#326-14x80 Skyline: 3 BR List $18,430 ..... Sale price $15,750
$1650 Down ..... $196.43 Mo.
1 Year insurance incl. in above pymts. 13.32 APR
Town & Country Housing
1906 No. University 747-5111

WHY RENT?? AND PAY FOR A HANDFUL OF RECEIPTS
OWN
A LOVELY A-1 MOBILE HOME FOR LESS THAN RENT!
MANUFACTURED HOUSING SPECIALISTS! "The People Pleasers" A-1 INC
2000 N. University at Loop 289 763-5319
Open: 8-8:30 M-F 8-7:00 Sat. 1-6:00 Sun. 9-28

28 HOMES IN STOCK
LANCER CAMEO
SOLITAIRE FLAMINGO
SANDPOINTE BRECK
24 SINGLE WIDES
4 DOUBLE WIDES
F.H.A. & VA FINANCING
CONVENTIONAL FINANCING
UP TO 15 YEARS
MODULAR HOMES AVAILABLE
MUSTANG MOBILE HOMES INC.
8:30 AM — 8:00 PM Mon.-Sat. Sunday By Appt.
1405 N. UNIVERSITY LUBBOCK
765-6331

Transportation

90. Automobiles

TRANS AMs — Several to Choose from. All year models, will trade & finance. 792-5141 ext. 33.

1976 PINTO Sport Coupe. Low mileage, 30 MPG. Showroom Condition. Wholesale! 799-6166. 5420 8th.

CASH IN 5 MINUTES FOR CARS & PICKUPS Snodgrass-Maner Co. 904 Avenue H 762-5248

CASH for clean low mileage cars. James Mears Motors. 1211 19th, 747-2931.

1974 BUICK Limited Electra. Clean, loaded. Low mileage. Regular gas. 792-8059.

CAPITALIZATION GETS ATTENTION! ASK YOUR CLASSIFIED ADVISOR HOW TO USE CAPITALIZATION IN YOUR CLASSIFIED WORD ADS TODAY!

CONVERSION VANS By Gerring Inc. THE FINEST CONVERSIONS ANYWHERE
Lower overhead equals lower prices. Save $$$ on all remaining 1979 cars, pickups, 454 pickups, 454 Suburbans, diesel pickups, Luv pickups & conversion vans. 1980 Models on Sale Now.
WEST TEXAS OLDEST CHEVROLET DEALERSHIP 58 Years Of Sales & Service
ABELL CHEVROLET CO. "HAPPY TO SERVE YOU" RALLS, TEXAS
Lubbock Phone 765-9862 10-15

Bargain of the Year
New car interest rates haven't gone up in 10 years at.
James Mears Mazda
1211-19 747-2913 10-15

Daytona Siebring Pace car on display Oct. 18-19 open till 10PM 1211-19th St. James Mears Mazda

JUST ONE LOOKMAZDA for 1980 Thur-Fri open till 10PM James Mears Mazda 1211-19th

We Clobber
BIG CITY PRICES
CHEVY BEST SALE
FACTORY REBATE
FRED BARRINGTON
315 South 1st LAMESA TEXAS
CHEVROLET
Keep That Great GM Feeling With Genuine GM Parts
GM QUALITY SERVICE PARTS GENERAL MOTORS PARTS DIVISION
765-0844 Lubbock Number 10-35

YEAR END DISCOUNTS

FIREBIRDS	DISCOUNTED UP TO	$1200
CELICAS	DISCOUNTED UP TO	$1100
CADILLACS	DISCOUNTED UP TO	$3800
PONTIACS	DISCOUNTED UP TO	$1400
GMC PICKUPS	DISCOUNTED UP TO	$2200

Steve McGavock
Pontiac-Cadillac-GMC-Toyota
3110 Olton Rd. Plainview 747-0070 (Lubbock) 296-2788

$AVE MORE!
Jonnes Tubbs Co.

DATSUN King Cab Pickup has 4-speed transmission, air conditioners, AM/FM radio with tape deck, topper and Orange finish. $4495
'78 PLYMOUTH HORIZON 4-door sedan has '4' engine, TorqueFlite transmission, radio and two-tone Gray finish. $4495
'75 AMC GREMLIN X has '6' engine, standard transmission, air conditioner, Green finish and 17,000 mileage. $2195
'76 CHRYSLER NEW YORKER Brougham 4-door hardtop has TorqueFlite transmission, power steering and braking, power control of front seat adjustment, door locks and windows, air conditioner, AM/FM radio with tape deck, tilt-telescope steering wheel, automatic speed control, Powder Blue finish and vinyl top. $3595
'79 CHRYSLER CORDOBA has TorqueFlite transmission, power steering and braking, air conditioner, power windows, automatic speed control, AM/FM radio, Spinnaker White finish and vinyl top. $6795
'78 PLYMOUTH FURY Sport has TorqueFlite transmission, power steering and braking, air conditioner, Spinnaker White finish and vinyl top. $3995
'78 DODGE ½-ton Pickup has TorqueFlite transmission, power steering and braking, air conditioner, automatic speed control, Black finish. This truck has been given care! $4995
'78 DODGE DIPLOMAT 4-door sedan has TorqueFlite transmission, power steering and braking, air conditioner, Starlight Blue finish and vinyl top. $4395
CHRYSLER/PLYMOUTH SINCE 1940 THE 4600 BLOCK OF AVENUE Q 10-14
LORENZO BRYANT FRANK SMITH A.L. WATSON Call 'em at 747-4461
Top Quality USED CARS

MAC'S OLDS-PONTIAC-GMC
LOOK! LOOK! LOOK!

1979 BUICK ELECTRA 225 Limited, white over red, 7800 miles	$8800
1975 BUICK CENTURY Custom Coupe, one owner, low mileage	$1995
1977 GMC 3/4-TON Step Van, low mileage-4 to choose from	$5277
1978 PONTIAC GRAND PRIX, dark blue, like new	$4795
1978 BUICK ELECTRA Park Avenue Coupe, super loaded	$5995
1976 OLDSMOBILE TORONADO Brougham, pastel yellow, white top, like new	$3495
1979 GMC 1/2-TON PICKUP, 350 V-8, power, air, rally wheels, loaded	$5988
1974 OLDSMOBILE 98 LUXURY SEDAN, extra nice	$1695
1977 PONTIAC GRAND PRIX SJ, super loaded, red with white top	$4350
1977 OLDSMOBILE 98 Regency Sedan, light camel, one owner	$4375
1974 LINCOLN CONTINENTAL Town Coupe, white over silver	$2288
1976 BUICK ESTATE Wagon, pastel yellow, woodgrain panel	$2975

1977 OLDSMOBILE 98 REGENCY COUPE, dark brown, moon roof, loaded $5395
1977 GMC SUBURBAN, solid black, dual air, hitch, loaded new tires $4895
SEE THE 1980 OLDSMOBILES AS SEEN IN FAMILY WEEKLY
Mac's OLDSMOBILE PONTIAC GMC TRUCKS
U.S. 84 BYPASS ● SLATON ● 828-5817 9-21

Save Big

'77 Chevrolet Custom Deluxe Pickup- ½ ton 350 eng., air, cruise, dual exhaust, grill guard	$4,250
'79 GMC Sierra Classic Suburban-350 eng., 13,000 miles, loaded	$9,000
'75 Chevrolet Silverado Suburban-454 eng., vinyl interior, extra nice and clean	$4,250
'76 AMC Pacer gets the job done quickly and efficiently	$2,650
'74 Ford Maverick 4 dr, 38,000 miles, nicely equipped economical school car	$2,095
NEW! '79 Chevrolet Scottsdale and Bonanza pickups, 350 engine, great selections in stock	COME SEE!
'78 Ford Fiesta 3 dr, 4 speed, 12,300 miles-great gas saver, nicely equipped	$4,450
'79 Chev Corvette fully loaded with T-top, 9,000 miles	$12,450
NEW! '79 Chevrolet Silverado pickups, 454 eng, fully loaded, great selection in stock	COME SEE!
'79 Lincoln Versailles 4 dr, 2,600 miles, extra nice and fully loaded	$10,800

BOSTICK'S AUTO SALES
2302 Texas 765-8332 10-10

GENE MESSER FORD
2 Used Car Locations

19th & Texas USED CARS

1978 Chevy Monza 2-DR Coupe, 4-cyl., 4-speed, power steering, brakes, air	$3995
1978 Pinto Wagon V-6, Auto., power steering/brakes, air, 12,000 miles	$4295
1975 Monza 2+2, V8, auto trans., power, air, am-tape, canary yellow	$2795
1977 Mustang Cobra, 15,000 miles, 4 spd, 302, air cond., power steering & brakes	$4695
1977 Chevy Monte Carlo, auto. trans., power steering/brakes, air, AM/8 track	$3895
1977 Nova, 2dr., 6 cyl., auto trans., power, air on economical family Car only	$3795
1976 Gremlin, auto trans., 6 cyl., great school/work car, 39,000 miles only	$1995

19th & Texas USED TRUCKS

1977 Ford F150 6-cyl., auto., power steering/brakes, air red & white	$3795
1977 Ford F150 Custom, V-8, auto. trans., power steering/brakes, air, camper shell	$3995
1979 Toyota Pickup, ¾ Ton, long bed, 4-speed, 2500 miles & still under warranty	$5895
1979 Ford F350 4 wheel drive, automatic, power steering & brakes, lock-out hubs, uses regular gas, less than 10,000 miles, factory warranty	$7995
1977 Ford F150 Explorer, V8, automatic, power steering, brakes & air, camper shell	$5195
1976 Chevrolet C10 Bonanza, 350 V-8, auto. trans., brakes & air, tilt, white	$3595
1978 Ford Ranchero G.T., V8, power steering, brakes & air, blue metallic	$4895
1979 Ford F150 Super Cab, automatic, power steering, brakes & air, tilt, cruise, am-fm, 8,000 miles	$7995
1979 Ford F350 Ranger, automatic, power & air, black & silver, two-tone	$7695
1974 Chevy El Camino, V8, auto, power & air, excellent condition will not last long at	$2895
1975 Toyota Pickup loaded with air and 4 spd., like new and only 16,000 miles	$3495

19th & J USED CARS

1978 T-Bird, White	$5695
1977 Buick Regal, 2 dr, red	$4695
1977 LTD, blue 4 dr	$3995
1977 LTD Landau green	$4995
1977 Mustang red	$3895
1977 T-Bird white	$4995
1977 Chevy Malibu 2dr	$3695
1977 Regal Buick red	$4495
1977 Ford LTD	$3995
1977 Pinto red SW	$3995
1977 T-Bird roof	$4995
1977 T-Bird gray	$4895
1979 Mercury Zepher	$4995
1976 AMC Hornet	$2995
1976 Pinto blue	$2495
1976 Maverick green	$2995
1976 Dodge Charger	$3295
1976 Olds Cutlass	$3495
1976 Chevy Nova	$3495
1976 Buick Century	$3995
1975 Dodge Dart	$3195
1978 T-Bird red	$5395
1979 Ford LTD Landau, loaded	$7995
1976 Pontiac Grand Prix, nice	$3295
1976 Chrysler Cordoba, loaded	$3695
1979 Ford Fairmont, low mileage	$5295
1978 Mustang	$4795
1978 Chev Chevette	$4795
1978 LTD II 2 dr	$4995
1978 Pinto, blue	$3995
1978 T-Bird white & red	$5895
1978 Mercury Zehper	$4995
1978 Mercury, blue	$4995
1978 Fairmont	$4695
1978 Plymouth Volare	$4395
1978 Dodge Aspen, moon roof	$4695
1978 T-Bird, champagne	$5495
1978 Mercury Monarch	$4795
1978 Pinto green	$3995

Gene Messer 765-8801 FORD 10-11

Transportation

90. Automobiles

'76 COLT WAGON
5 SPEED, A/C, AM-FM STEREO CRUISE CONTROL $3395.00
MONTGOMERY MOTORS
4101 Ave. Q 10-13 747-5131

Transportation

90. Automobiles

1979 CAPRICE Classic, less than 2,000 miles, many extras, office 828-6503; 828-5271, 745-3378 after 6PM, weekends.

'73 Pinto Wgn. 4 Spd.....$895
'73 Torino. Clean.....$995
'73 Grand Prix. Loaded....$1595
'73 Datsun P/U.....$1595
'73 Courier P/U.....$1595
'73 Toyota Corolla.....$595
'77 Chev. Nova, 6 Cyl.....$2,495
'73 Pinto Wagon.....$895
2301 19th
Office 747-7094 792-5658 Home

Transportation

90. Automobiles

BUY-Sell — School, work cars, pick-ups. Garage Sale Center, 3102 H. 744-5621.

I BUY Mustangs, Camaros, Firebirds, Pickups '65-'72. Any condition. Running or not. Call 797-1766 anytime.

CAMARO'S AND Z-28's — Several to choose from — All year models. Will Trade & Finance. 792-5141 ext 33.

AUDI 1978 — 2-Door Coupe, nice, clean, low mileage. White. All extras. Stretch that gas dollar & ride in style. Call 762-6190, 1723 31st.

CASH
Highest cash prices in town for good clean one owner cars and pickups. Will take only five mintues to make a deal
Buyer on duty at all times
SNODGRASS-MANER CO.
10th & Ave. H. Dial 762-5248

Transportation

90. Automobiles

WE BUY CLEAN CARS
CHARLES MONTGOMERY
MONTGOMERY MOTORS
4101 Ave. Q 747-5131

SUPER '76 LTD 1 owner, 33,000 miles. Power, air, cruise. $2750. 799-6043.

A NICE CAR! 1972 Cadillac Coupe DeVille — All electrical Assists — Tilt, Cruise, AM FM Stereo Tape, Nearly New Premium Tires & etc. — Beautiful Azure Blue — White Padded Roof — Blue Brocade Cloth Interior — 80,000 Miles — Priced to Sell — $1495.00 — 100% Power Train Warranty
Joe L. Smith Motors
1301 19th 10-12 762-0658

Transportation

90. Automobiles

THE Ugly Ducklin. Do you need a good work car; one getting 18MPG in town. Then consider 1975 Dodge Dart 6-cylinder with radio, & air. Has 88,000 miles. 797-7419 after 6PM weekdays.

1970 MACH 1 — 1 owner. Also, 3 mag wheels. 797-9365.

1975 FORD GRAN TORINO. 4-DOOR, POWER, AIR, AUTOMATIC TRANSMISSION. GOOD CAR!! FAIR PRICE, $1395. 799-0618, 3813 25th.

1978 TRANS AM — Loaded, tilt, cruise, tape. 12,000 miles. $5695. 385-5553 Littlefield.

LOCALLY OWNED! 1975 Cadillac Coupe DeVille -All Electrical Assists -Tilt, Cruise, AM/FM Stereo, Door Locks, Trunk Release, & New Premium Tires - Beautiful Sunburst Yellow - White Padded Roof -Leather Interior -It's Nice -55,000 Miles - $3595.00 -100% Power Train Warranty -Joe L. Smith Motors, 1301 19th, 762-0658 10-5

Transportation

90. Automobiles

1978 Camaro, 13,000 miles, V-8, loaded, cruise, $4895. 1978 Cougar, XR7, 18,000 miles, V8, loaded, cruise, $5095. 1978 LTD II, 4DR, 17,000 miles, V8, loaded, cruise, 5 Michelin tires, $3795, 1978 Grand Prix Coupe, 18,000 miles, V8, loaded, cruise, AM-FM, $4795. 1978 LTD 4DR, 17,000 miles, V8, loaded, cruise, $3995. 15th & Ave. O. Kelly Hinkle, residence 744-6911. Business 763-9395.

1972 MUSTANG Mach 1. 351 Cleveland. All power, air, headers. 8-track, mags. 745-4752.

1967 CHEVROLET Biscayne — Rebuilt 6-cylinder engine with air. 797-7313 after 5PM.

UNBELIEVABLY LOW MILEAGE! 1978 Mark V by Lincoln — Spd. Control, AM/FM Quadrasonic Tape, Recliner with 6-way Adj. 50-50 Seats, Aluminum Wheels, etc. — Beautiful Midnight Blue — Chamois Landau Roof — Matching Deluxe Leather Interior — Less than 5,000 Miles — Only $10,950.—100% power Train Warranty Joe L. Smith Motor 1301 19th 762-0658

Transportation

90. Automobiles

'78 MERCEDES 240-D
Excellent condition, automatic, ivory with brown interior, air, AM-FM radio, 23,000 miles. $14,500. 745-1978 Evenings & weekends.

1979 BUICK Limited Coupe, loaded, under warranty $9250. 797-4158, 799-8120.

BUYING A NEW CAR?
Bring your trade-in to us. If we like it, we will make you a cash offer. You may save money on your purchase!
SNODGRASS-MANER CO
914 Ave. H 762-5248

442 OLDSMOBILE 1977 — Silver & Black. Under 30,000 miles. Loaded. 762-4110 Office 745-2399.

Transportation

90. Automobiles

WE BUY EXTRA CLEAN CARS
Call:
Frank Brown Pontiac
Used Car Dept
799-3651

1980 Chev. Citation (2) to choose from.....
1978 Chev Diesel P.U. All Power/Air LIKE NEW.....
1978 Olds 88 4 door, Power Air, Cruise Control Extra Sharp.....$4595.00
1979 Mercury Capri Like New.....$5395.00
1976 Mercury Capri Air, 4 speed, 25,000 miles.....$3195.00
1973 Olds Torn. Fully Equipped, 59,000 miles, good tires.....$1095.00
1971 Olds Custom Crusier Station Wagon Extra Nice.....$695.00
304 Ave. Q
EATON Motor Co.
762-0561 10-12

Transportation

90. Automobiles

Your invitation to hear...
The OLD-TIME GOSPEL!
★BIBLE STUDIES
★GREAT SERMONS
★ANNOINTED SINGING
★SPIRITUAL FELLOWSHIP
★A TIME OF REJOICING
and
★A LOVING SPIRIT
EXCITING REVIVAL!
7:30 P.M. NIGHTLY
OCTOBER 15-21
Hear Evangelist
L.B. STALLINGS
ELGIN AVENUE BAPTIST CHURCH
6402 Elgin Avenue
Lubbock, Texas 79413
Phone 795-0112
10-14

scoggin-Dickey BUICK AND OPEL
1920 Texas ● 747-2939

1974 Plymouth Satellite Custom 4-door — power, air, automatic, clean with good tires..... **$1795**

1977 Chevrolet Caprice Classic 4-door looks and runs like new, power, electric windows, 60-40 seat, cruise control, tilt wheel, AM-FM stereo radio, local one owner, new Buick trade in..... **$4495**

1972 Buick Electra Limited 4-door — loaded with all the fine accessories, good tires, only..... **$1495**

1975 Ford Torino Elite 2-door sport coupe — a very nice low mileage car, fully equipped, new car trade in..... **$2495**

1974 Mercury Marquis Brougham 4-door — all the finest Mercury accessories, local one owner,..... **$1495**

1976 Pontiac Trans-Am a real sharp sports car, fully equipped, good tires..... **$4695**

1974 Buick Regal 2-door — nice one owner car, fully equipped, white with red top, matching interior, good tires..... **$2495**

1973 Buick LeSabre 4-door — Interior is clean as new, local one owner, only 32,000 + miles..... **$2295**

1976 Oldsmobile Cutlass Supreme Salon Sport Coupe cruise, tilt wheel, AM-FM stereo music, vinyl to, sport wheels,..... **$4295**

1974 Mustang II 4-speed — air conditioned, radio, heater..... **$1895**

These cars are all Winterized with antifreeze and ready for the cold weather.

GM QUALITY SERVICE PARTS GM
GENERAL MOTORS PARTS DIVISION
10-12

ROCK BOTTOM CLEARANCE PRICES!

ALL NEW 1979 FORD CARS, FORD PICKUPS, & MERCURYS ARE DRASTICALLY REDUCED FOR IMMEDIATE SALE DRIVE DOWN 84 & SELECT YOUR NEW 1979 NOW!

IF AN '80 MODEL IS FOR YOU...WE HAVE THEM, TOO!!!

BANK RATE FINANCING
SMITH FORD MERCURY
SLATON US 84 BYPASS 828-6291
FACTORY INCENTIVES MEAN SAV 10-15

"WE CURE JEEP FEVER"
CAPROCK AMC/JEEP
1907 Texas 747-3567

NEW CARS & JEEPS

1980 Spirit 4 cyl. 4 spd.....4550
1980 Concord 2dr. Loaded.....6700
1980 Eagle. 4 wheel Drive Wagon Loaded. 6 cyl. Good Gas Mileage.....8500
1980 CJ5 Renegade V-8, 4 spd. power.....7638
1979 Concord Wagon Loaded.....6000
1979 Jeep P.U. 6 power air.....7244
1979 Golden Eagle Cherokee. Loaded.....9999
1979 AMX 304 V8 Yellow. Loaded.....7429
1979 Concord DL 2 dr. Loaded, Demo. White. Great Gas Mileage. 4 Cyl.....5989

USED

1978 Ford P.U. Ranger Loaded.....4299
1978 Chevy Pickup Diesel Loaded.....5999
1978 Toyota Land Crusier Nice.....5899
1977 Silverado Pickup, loaded 23,000 Mi.....3999
1974 Toyota Corona Mark II. 36,000 Mi.....2999
1964 Waggoneer V-8 Automatic.....1499
1973 Suburban Twin air, loaded.....2999
10-13

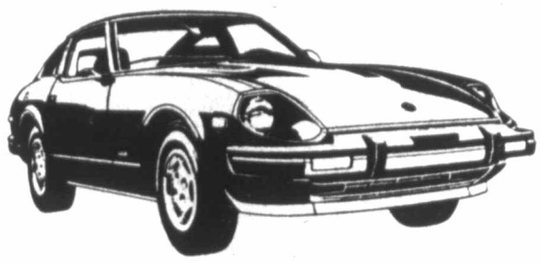

LEASE
280 ZX GRAND LUXURY
$282.08 Per Mo.

DEMO SALE

244A VOLVO, List $9696.45
SALE PRICE..... **$8312.50**

264A VOLVO, List $12,886.90
SALE PRICE..... **$10,464.20**

DATSUN PICKUP, List $5787.14
SALE PRICE..... **$4995.00**

LEASES AVAILABLE ON ALL MAKES

Leases 36 Monthly Payments, Closed-end. 1st Month Payment, Tax & License on delivery.

HUFSTEDLER's
1800 ERSKINE RD. 762-0611 10-8

WE DO OUR OWN FINANCING
Big Corner Lot Downtown, Lubbock Dial 762-5248 10th & Ave. H

1977 Grand Prix, Loaded, sun roof, low milege.....$4995.00
1977 Mustang Cobra II, beautiful little car.....$4695.00
1976 Buck Century 4 Dr., Loaded, real clean.....$3295.00
1978 Cougar XR7, fully equipped, a dandy.....$5650.00
1978 Grand Prix, Loaded, only 14,000 miles.....$5495.00
1977 Ford Granada Ghis 4 Dr., Loaded, only 27,000 miles.....$4295.00
1975 Olds. Cutlass Supreme 2 Dr., Loaded, real nice.$2995.00
1975 Chev. Impala Station Wagon, Loaded, only.....$2650.00
1974 Chev. Caprice Classic 4 Dr., Loaded.....$1995.00
1971 Ford 1 2 Ton Pickup, runs good, only.....$1695.00
1972 Chrysler New Yorker 4 Dr., clean as a whistle..$1295.00
1976 Olds Cutlass Station Wagon, Loaded, Only.....$3450.00
1976 Buick Electra 225 4 Dr., Loaded, extra nice.....$3995.00
1973 Pontiac LeMans Coupe, Loaded, real clean.....$1895.00
SNODGRASS/MANER CO. 10-11

1978 Cadillac Cpe DeVille d'Elegance Automatic. Tilt, Cruise Control. AM FM Tape. C.B.. Local one owner 12 mo. or 12,000 miles Service Agreement. Extra Clean $9250

1979 Continental Town Car 4 door. Silver Silver Vinyl Roof Leather Interior Loaded with all the extras. Garage Door Opener. Factory C.B. and More. 5330 Miles $11,500

1978 Cadillac Eldorado Platinum. Landau Vinyl Roof. Silver Leather Interior. Dual comfort seats. Tilt cruise Control. AM FM Tape Stereo. Nice. One owner Eldo $7850

1977 Cadillac Cpe. DeVille, Red Color. Astro Roof. Red Leather Interior. Dual Comfort Seats. AM FM Stereo with C.B.. Tilt Cruise Control. Local one owner. Low Mileage. Pretty $7350

1979 Mercury Grand Marquis 4 door Sedan. White/Blue vinyl Roof. Blue Leather interior Tilton comfort seats. Tilt speed control. AM FM Tape/CB. 12 mo or 1200 miles Service Agreement. Like New $7850

1977 Olds Toronado Bro. 2 DR H.T. Gold with Astroroof Velour interior. Tilt cruise control AM FM TAPE STEREO Elect windows. 6 way Elect seats. One owner 32,000 miles. 12 mo or 12,000 miles Service Agreement $5050

1976 Cadillac Sedan DeVille, Blue Blue vinyl roof. Cloth interior. tilt cruise control. AM FM stereo. Local one owner. 12 mo or 12,000 miles Service Agreement $5250

1976 Cadillac Seville 4 Door. Creamy Beige Vinyl Roof. Cloth Interior. Tilt Cruise control. AM FM Tape. Local one owner. Low mileage. Cream Puff $7950

OPEN 8:00 to 6:00 Mon-Fri. 8:30 to 4:00 Sat
ALDERSON Cadillac
763-8041 19th at Ave. K 10-12 BMW

West Texas No.1 Volume Import Dealer

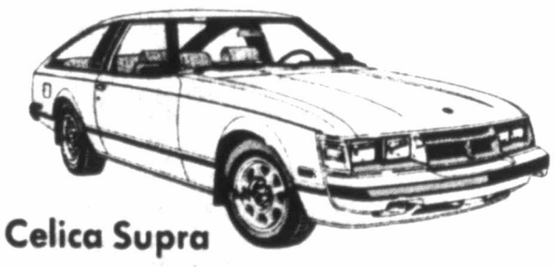

Celica Supra

The reason we are the largest

WE DEAL

Corolla Liftback SR-5

LARGEST INVENTORY IN WEST TEXAS

Introducing the 1980's

Large No. of 79's to be sold at Super Discounts

THIS BUSINESS WAS BUILT BY SATISFIED CUSTOMERS & IS STILL GROWING

SR-5 Pickup

BRUNKEN
795-7165
LOOP 289
Just East Slide Rd.

GREAT SELECTION OF USED CARS

TRADE-IN SPECIALS
1979 Toyota Corolla SR5 Sport Coupe.....5315
1979 Mercury Capri Coupe 4 speed.....5495
1979 Toyota Celica Liftback.....7595
1979 Toyota Celica Supra 5 speed.....8995
1978 Honda Civic Hatchback....4295
1978 Toyota Celica GT Liftback...5495
1978 Olds Delta 88 Royale.....5295
1978 Toyota Corolla Liftback.....4695
1978 Toyota Corolla 2 door.....4295
1978 Buick Regal Limited Coupe.....5295
1977 Toyota Corolla 2 door.....2995
1977 Honda Civic 2 door.....3495
1977 Chevy Suburban 4x4.....6995
1977 Datsun 280Z.....6995
1977 Dodge Maxi Wagon Royal-Van.....4495
1976 Buick Century Special.....3295
1976 Honda Civic hatchback....2795
1976 Dodge Dart 4 door.....2495
1976 Buick Century 2 door.....3195
1976 Mercury Capri II.....3995
1976 Triumph TR-7 4 speed.....3995
1976 Subaru DL 2 door.....2595
1975 Dodge Dart Sport Coupe.2595
1975 Plymouth Valiant 6 cylinder.....2795
1975 Toyota Corolla Station Wagon.....2995
1975 Ford Mustang II Ghia.3295
1975 Olds Cutlass Supreme Coupe.....2995
1975 Toyota Corolla 2 door.....SAVE
1975 Volkswagen 4 speed sun roof SAVE
1975 Olds Cutlass Salon.....3295
1974 Toyota Corona SR-5 Coupe.....2495
1974 Chevy Monte Carlo.....2695
1974 Toyota Corona Station Wag.2695
1974 Volvo 164E 4 door.....3995
1974 Subaru Station Wagon.....1795
1974 Ford Maverick Grabber.2495
1974 Toyota Mark II Station Wagon.....2995
1974 Volkswagen Beetle.....SAVE
1973 Toyota Corolla Station Wag..1995
1973 Volkswagen 7 Pass. Bus.....2695
1973 International Harvester Travel ALL.....1495
1973 Toyota Mark II Station Wag 2495
1971 Toyota Land Cruiser.....1995
1969 Cadillac Deville.....SAVE

Pickups
1978 Ford 1 Ton stock bed.....5995
1978 Chevy Silverado Big 10...5895
1977 Chevy LUV 4 speed.....3795
1977 Toyota 4 speed.....3995
1977 Ford Courier 4 speed.....3795
1977 Toyota 5 speed.....4295
1977 Chevy ½ ton Bonanza.....SAVE
1976 Toyota SR-5.....3495
1976 GMC Sierra Classic.....2595
1976 Toyota 4 speed.....3495
1976 Chevy LUV.....3495
1976 Chevy Scottsdale....2995
1976 Toyota 4 speed.....2995
1975 Datsun 4 speed.....2995
1975 Chevy Stepside w/cmpr 3995
1973 Datsun 4 speed.....SAVE
1970 GMC w/camper....1695

We stock ALL KINDS OF USED CARS

Cliff Cole
Jerry Etter
Dickie Jackson
Robert Strong
Othman Ghneim
Jerry Crockett

10-13

TOYOTA

Transportation

90. Automobiles

975 MONTE Carlo, good car for enager. Office 828-6503; 828-5271, 85-3378 after 6PM weekends.

975 CHEVROLET 1 Ton Pickup — 975 Pontiac Safari Station Wagon 1975 Ford Elite — 799-7069.

UST sell 1978 Mark with moon oof. 27,000 miles, after 6PM 795-525 Anytime weekends.

979 SPITFIRE 1500, 6,000 Miles, ncludes hard-top, overdrive, very ow mileage, $7900. 792-7315 after 6.

Transportation

90. Automobiles

1976 DATSUN 610. Stationwagon. Air, radio, automatic transmission, good gas mileage. $3,295. 763-3052. After 6pm 799-6897.

1979 TRANSAM, 3300 miles. $7500. 8101 Vernon, 745-2108.

1979 MGB, good condition, best offer. 747-6180.

1979 FORD Futura, 4-cylinder, automatic, sunroof, AM radio, air, excellent condition, under warranty. Call after 6PM, 795-4413.

'76 CADILLAC coupe deVille, nice, 797-2815. 4913 15th.

Transportation

90. Automobiles

CLASSIC '74 El Dorado, red leather interior, low miles, good rubber, $2500. Rick, 799-6039, 792-3813.

1977 GREMLIN, 1 owner, 35,000, 6 cylinder, power-air, excellent condition, $3250. 793-8072.

AVIS '79 Model rental cars now on sale. Loaded, low miles, well maintained. All makes. See and drive at Avis service center, Lubbock International Airport. We also have a few '78 models left. 763-5833

1974 VW Dasher. $1825 or best offer. Joe at 745-4847.

Transportation

90. Automobiles

CLASSIC . . . Last of 4-dr. Thunderbirds. 1 owner. '67, candy apple red with black vinyl roof. Mint condition. Loaded. New paint, new transmission, new engine (15,575 miles). Burns regular. Good mileage. Best offer. Call 792-8075, 795-2960. 8:30-12 or after 5pm.

PRICE Reduced for Quick Sale! '69 Pontiac Grand Prix — Model J, extra low miles, fully equipped, red & white. Only $1750. Sharpest Car In Town! See at 3712 83rd Drive. 795-1637. 1/2 block east of Memphis.

1973 CADILLAC Near new condition. Take best offer over $2,000. Or see at 5406 16th. 792-9090.

WANTED: Honda cars. Any condition. After 6pm, 793-0495, 795-7321.

CAPITALIZATION GETS ATTENTION! ASK YOUR CLASSIFIED ADVISOR HOW TO USE CAPITALIZATION IN YOUR CLASSIFIED WORD ADS TODAY!

DATSUN 280Z, 1977, Silver blue. 8-track stereo AM-FM, approx. 23,500 miles. Automatic, excellent condition. Day 795-6411. Night and weekends, 793-4418.

1979 HONDA CVCC Hatchback, excellent condition, low miles, 797-6734.

1950 PLYMOUTH 2 door Super Deluxe, excellent condition. $995. 797-6734.

AUTO LOANS
If you have a nice '70 through '78 model car, we will loan you money on it.
See
SNODGRASS/MANER CO.
914 Ave. H 9-22 762-5248

Transportation

90. Automobiles

CLEAN 1969 Plymouth Fury, low mileage, FM cassette stereo, call after 6 795-4267. Nice school car.

'74 CHRYSLER 9 passenger station wagon, loaded, new tires, battery, etc. Will sacrifice. 765-0781.

COPPER Continental with apricot interior. 1977 Towne Coupe. A real cream puff. 3311 24th, 795-9700.

2802. 1978 DATSUN Coupe. Air, power, automatic. 18,000 miles. Green. $8150. 5411 17th, 795-9720.

'77 LINCOLN Town Car. Loaded. Excellent condition. Will sell this weekend to highest offer. 763-8198, 763-5291, 795-4670.

1979 OLDS Cutlass Supreme, nice. 305 engine. Bargain. Bains Motor 4301 Q. 763-8823.

'78 BUICK REgal limited. V6, air, automatic, power, Velour, am-fm tape. Bains Motor, 4301 Q. 763-8823.

'77 VOLKSWAGEN Rabbit, '78 Dodge Omni, automatic, air,. '75 Volkswagen Rabbit, '77 Suburu DL coupe, '74 Suburu '74 Toyota pickup, '75 Toyota station wagon, '78 Toyota Corona station wagon, Bains Motor, 4301 Q. 763-8823.

MERCEDES, 1973 280, 4 door, only 37,000 miles. 1972 250 4 door, nice. Bains Motor, 4301 Q. 763-8823.

1977 CAMARO 305 engine, low mileage. 1978 Camaro, 6 cylinder, automatic, air, low miles, nice. Bains Motor, 4301 Q. 763-8823.

VETTES, All Models, Will trade & Finance. 792-5141 Ext. 33.

TOYOTA & Datsun Cars & Trucks. Super selection. Will trade & Finance. 792-5141 Ext. 33.

WIFE'S Car. '78 Plymouth Volare, 6, automatic, air power. 20+mpg. Nice. 792-5469.

'72 PLYMOUTH Fury II. 69,000 miles. 2-dr., excellent condition. $900. 747-6991, Mornings.

Transportation

90. Automobiles

FOR Sale, 1964 Chevrolet Super Sport Impala, 327, all original, bucket seats, all power. Excellent condition, 2 owner, $1500. 793-8995. 795-3042.

AMC HORNET X Wagon, 1977. Still 2 years limited warrty drive train, Must sell, Return to Europe. Clean, loaded, $2900. 793-2154, 741-2146.

GAS Savers. Many models. All prices. 795-7165.

HONDA's, Volkswagen's, Toyota's, Datsun's, many models in stock. 795-7165.

1978 PONTIAC Trans Am, has been in storage, only 660 miles, Brunken Toyota, 795-7165.

1966 VW BEETLE, sunroof, tape deck, good condition, $1100. Call 793-2203.

1965 SUNBEAM Tiger, $3250. 1967 Ford pickup, power, air, $1000. 806-894-3020, Levelland, after 5PM.

'75 CHEVY Bellaire — New brakes, $1200. Call after 6PM, 747-0364.

FOR Sale: '79 "Z-28" — 10,200 miles. Loaded!! After 5PM, call 797-1663.

CLASSIC CHEVROLET — '55 to '57 Models! Convertibles, hard tops, Nomads, and Cameo pickups. 16 to choose from! 745-2395.

1971 CHEVROLET Van — 6-cylinder, standard, $795. 1976 Ford Gran Torino, power, air, cruise. High mileage but good Car. $1395. 793-2701, Monday-Friday.

RX-7 MAZDA — 1979. Price negotiable. Excellent condition. 745-1247, 762-6446.

CHEAP! '77 Chevy Impala, good condition. A-C, PS. $2495. 745-2666.

1976 MONTE Carlo — Cruise, air, automatic, 45,000 miles, good condition. $2395 firm. 797-0032.

'71 R-100 MAZDA, $250. 2217 38th.

WE'RE BUYERS
For Late Model
Low Mileage Luxury
Intermediate And Family
Size Cars
1975-1978
JOE L. SMITH MOTORS
1301 19th 8-10 762-0658

Transportation

90. Automobiles

MUST Sell Immediately!!! '79 LTD 2-door Landau — $5995. 7,000 miles. 747-2999, 762-6059.

COLLECTORS item, 1970 T-bird, tubor landau, loaded, nice condition. $1075. 747-7659.

'79 LTD Landau, loaded, under warranty, take over payments. 795-1258.

1971 DODGE Charger RT 440 magnum, loaded with extras, best offer, 744-2491 after 6PM.

1977 OLDSMOBILE Cutlass Salon, excellent condition, t-top. Call Mercia, 792-4393, 792-2573.

'79 HONDA Civic, low mileage, excellent, $4250. 797-6734.

HONDA Wagon, 1978, 18,000 miles, Hondamatic, air, AM-FM plus 8-track. 792-9926 after 6pm weekdays, all day weekends.

1977 CAMARO, super sharp....$4395
1976 Olds Custom Cruiser wagon....$2895
1976 Pinto, MPG....$2295
1975 Cutlass Salon, sharp....$2995
1975 Monte Carlo, 46,000 miles....$2795
1975 Buick Skyhawk....$2495
1975 Dodge dart, 6-cyl....$2495
1975 Malibu....$1795
1974 Cutlass Salon, double sharp....$2395
1975 Olds Omega....$1995
1973 Mustang, 59,000 miles....$2295
1972 Cutlass Supreme....$1495
1970 Torino GT....$1195
1967 Impala, 2-dr hard-top, sharp....$1195
1976 Ford Explorer 150....$3195
1976 Camaro, 37,000 miles....$3995
HOGAN MOTORS
795-5631
4501 Brownfield Rd.
Many more to choose from

ROOMATE Vehicle clearance sale. All in excellent condition. Take 1 or all. Make us an offer. 1976 Ford Good Times Van, 1978 Transam, 1978 LTD Landau, 1977 Thunderbird. 793-0745.

1977 CHEVROLET Caprice Classic. 2-tone gold and beige. 41,000 miles. AM-FM stereo 8-track. Tilt and cruise control, power windows and seats, 4-dr., good tires, electric antenna and defroster. Priced to sell. Call 799-0927.

1974 OLDS 88, Royale, fully loaded, cruise, tape, new battery, 53,000 miles. 5219 16th. 795-9840, after 5pm weekdays.

Transportation

90. Automobiles

1978 LINCOLN Continental Town Coupe — Extra clean, one owner Luxury Car. 20,000 Miles. $7850 — Trade. Honda of Lubbock, 5730 West 50th & Loop 289. 793-2551, 792-8296.

CAMARO, New 327 engine, paint, electric, AM-FM, air, mags, tires, interior. 799-3804.

1977 THUNDERBIRD. AM-FM tape, cruise control, Michelin radials. 1 owner. 799-8239. $3885.

1978 CADILLAC Coupe DeVille. Loaded. New radials. See to appreciate. Below wholesale. 385-5553, Littlefield.

'79 CHEVETTE. 4 speed Hatchback, silver deluxe exterior, air conditioned. 26-40mpg. 797-7977 after 5pm.

'77 MONTE Carlo. AM-FM stereo tape, air conditioned, cruise control, new Michelin tires. 797-7977 after 5pm.

'74 VW Bus. Extra storage built-in for camping. 3,000 miles on new engine. $2539. 797-6115.

MUST Sell! 1978 Fiat Wagon — still in warranty! Excellent condition! $3800. 797-9761, 793-9031.

1978 MGB — yellow. 11,000 Miles. Loaded. $5500. 793-8417, evenings or weekends.

1977 CHRYSLER New Yorker Brougham, loaded, 17,000 miles, extra nice, $5900. 747-1264 or 745-5834.

1978 CHEVROLET Chevette hatchback, clean, automatic, AM-FM 21,000 miles, Air, $3995. 4911 65th.

1979 BUICK LaSabre, Custom landau, 2-door, power, air, 4,000 miles, like new. 2108 50th. 744-3946, 863-2209 nights.

1978 REGAL Sport Coupe. AM-FM, cruise. Extra Sharp! Bargin! 799-4166, 3420 8th.

FOR Sale: 1972 Buick, 4 door, regular gas, needs headliner, $400 firm. 792-0582.

1967 FORD Fairlane, 4 door, automatic, air conditioner, power steering, brakes, 20+ mpg, 2nd owner, radials. 793-8028, 746-5509.

'76 GRAND PRIX, all electric, super condition. $3200. 795-7356, after 5pm and all day Saturday & Sunday.

Transportation

90. Automobiles

'76 VEGA Wagon....$1999
'75 PINTO, 2 door....$2999
'75 TRANS AM....$2999
'74 COUGAR XR-7....$1999
'74 CHEVY Nova....$1999
'73 CUTLASS Supreme....$1999

Ask Per Our Daily Special
Terms For You
B & B AUTO
747-7107 1501 19th

BRADLEY GT II. Car kit. 806-293-7650 Plainview.

'69 DODGE Charger, good condition, $800. Call 745-8627.

REPO — 1973 Chevrolet Monte Carlo. 763-8251, Monday — Friday 8:00-5:00. After 5pm. 793-8551.

1975 CHEVROLET Impala, 2 door, automatic, air, excellent condition, $1095. 2808 66th, 799-7672, 744-8779.

1966 PONTIAC, 1969 Dodge, 1970 Chevrolet, 1968 Buick. As is, only $100 each. Excel Motors, 763-2233. 810 50th.

WE finance, weekly payments, down payments as low as $250. No interest. Several cars to choose from. Excel Motors, 810 50th, 763-2233.

PRICED for quick sale. 1971 Barracuda, $650. 1974 Olds station wagon, $700. 1974 Pontiac LeMans, $650. 1968 Chevy van, $1095. Arrange your own financing. Excel Motors, 810 50th, 763-2233.

BANK finance plan available. '74 Olds 98, $1295. '75 Impala, $1895. '76 Cordoba, $2595. '76 Granada, $3695. '77 Dodge pickup, $2600. '77 Camaro, $3500. Excel Motors, 810 50th, 763-2233.

REPO, 1976 T-Bird, loaded, $3700 or take up payments. Excel Motors, 810 50th, 763-2233.

1976 HONDA Civic for sale, excellent condition. Call 765-6314.

1980 DIESEL, Olds 98, has everything, including moon roof. Call 797-0597 evenings and weekends.

1977 COUGAR XR7, metallic brown, vinyl roof, console, mags, bucket seats, AM-FM 8 track stereo, cruise, low mileage, average retail $4995, sell for $4295 or best offer. After 6:30 797-1684.

'77 CORVETTE, low mileage, excellent condition. 762-8811, ask for Craig. 797-7022 or 763-1701 after 6PM.

1967 TORNADO, one owner, loaded, $750. 4 Corners Equipment, 793-6968.

'77 OLDS Royale, 797-3113, all power.

1979 RIVIERA — V-6, turbo charged. Loaded! 799-6549, 6917-A Gary Avenue.

1978 GRAND Prix — fully automatic, air, AM-FM, tilt, cruise. Economical! Low mileage. 797-7070.

1974 MONTE Carlo — cruise, power, air. Good school car! Low mileage. Only $2500! (806)-924-7301.

1973 & 1974 VOLKSWAGEN Bugs — new paint, tires. Excellent condition! 793-1639, 799-4254.

1975 CADILLAC Coupe — low mileage, nice, only $4195. 1973 Pinto 3-Door — standard, air, $1150. 745-4742, 799-6050.

1970 TOYOTA Corona — nice! Clean! Gas saver! Evenings or weekends: 765-0431.

MERCEDES 220 — 4-Cylinder, gas. Great mileage & performance. 1972. Automatic, air, power steering, AM-FM. Michelins. Bottom price — $5475! 799-4604.

1972 FORD Gran Torino — excellent running condition! New radials. Reasonable! 793-9473.

1976 CAPRI: V-6 standard. Air, AM-FM. New Michelins. 25,000 Miles. Very economical! 745-5290.

1977 PONTIAC Formula Firebird. Power, air. Velour interior. AM-FM. Tilt. Excellent condition! Below book! 747-5333.

1977 CADILLAC Sedan deVille. White over sequoia. Bronze leather interior. All power. Excellent local 1 owner car. 22,000 miles. $6700 cash. 747-3557 or 745-3688.

'78 BUICK LeSabre coupe. Loaded. $3950 or best offer. 747-3179 or 745-1386.

1970 CHEVELLE Malibu for sale. Call 793-2723 or 799-8608.

'73 NOVA Hatchback. 350, air, automatic, 1 owner, $1000. Call 747-3087 or come by 1201 49th.

1974 280C MERCEDES Benz. 1 owner. Low mileage. Leather. 915-758-2985.

1970 OLDS Cutlass. Western mag wheels. Pioneer Stereo. $1700. 2123 18th St.

1976 CHEVROLET Caprice Estate Wagon. Loaded. Good condition. 799-6850.

USED CARS FOR RENT
Low As $35.00 Weekly
Fee for ins. & Mileage
NSC RENT-A-CAR INC
at
JOE L. SMITH MOTORS
762-0658 8-17 19th & Ave. L

IT'S PRETTY! 1977 Cadillac Coupe DeVille — All Electrical Assists — Tilt Wheel, Cruise, AM/FM Stereo, 50-50 Dual Comfort 6-way Seats, Locking Wire Caps & etc. — Beautiful Candied Apple Red — White Landau Roof — Velour Interior — 34,000 Miles — Priced to Sell — $6995.00 — 100% Power Train Warranty — Joe L. Smith Motors — 1301 19th 762-0658

Call Mon.-Fri., 10 — 5p.m.
LACO LEASING, INC.
806 Ave. J
762-0343

1. 1977 Buick Le Sabre Custom 2 dr. — 403 V8, moon roof, P.S., P.B., P.W., AM-FM Tape, tilt wheel, cruise, extra clean — 42,000 miles....$4,500.00
2. 1977 Lincoln 4 dr. Town Car — 26,000 miles — Loaded....$6,500.00
3. 1966 Buick Le Sabre 4 dr. — Air, Auto. Trans., 15,000 actual miles....$2000.00
4. 1977 Ford F150 LWB 4x4 Ranger — Air, P.S., P.B., 400 V8....$4,250.00
5. 1978 Ford F150 SWB 4x4 Ranger — 400 V8, roll bar, fog lamps, Air, AM-FM-CB, styled steel wheels, wide tires, side decals, sliding rear window. Silver — 15,000 miles....$6,000.00
6. 1976 Chev. Sub. 4x4, 454, 3 seats, AM-FM, CB, Tape, T.W., Cruise, new tires & styled steel wheels, dual air....$4,500.00
7. 1979 Chev. 1/2 ton Diesel, Silverado, tilt wheel, AM-FM-tape, Air cond., sliding rear window, chrome rear bumper, sport wheels & radial w.s.w. tires....$9,000.00

COMING SOON
NEWEST SUPER CAR DEALER
it's worth the wait
SUPERMARKET
CONCEPT OF SELLING
10-13

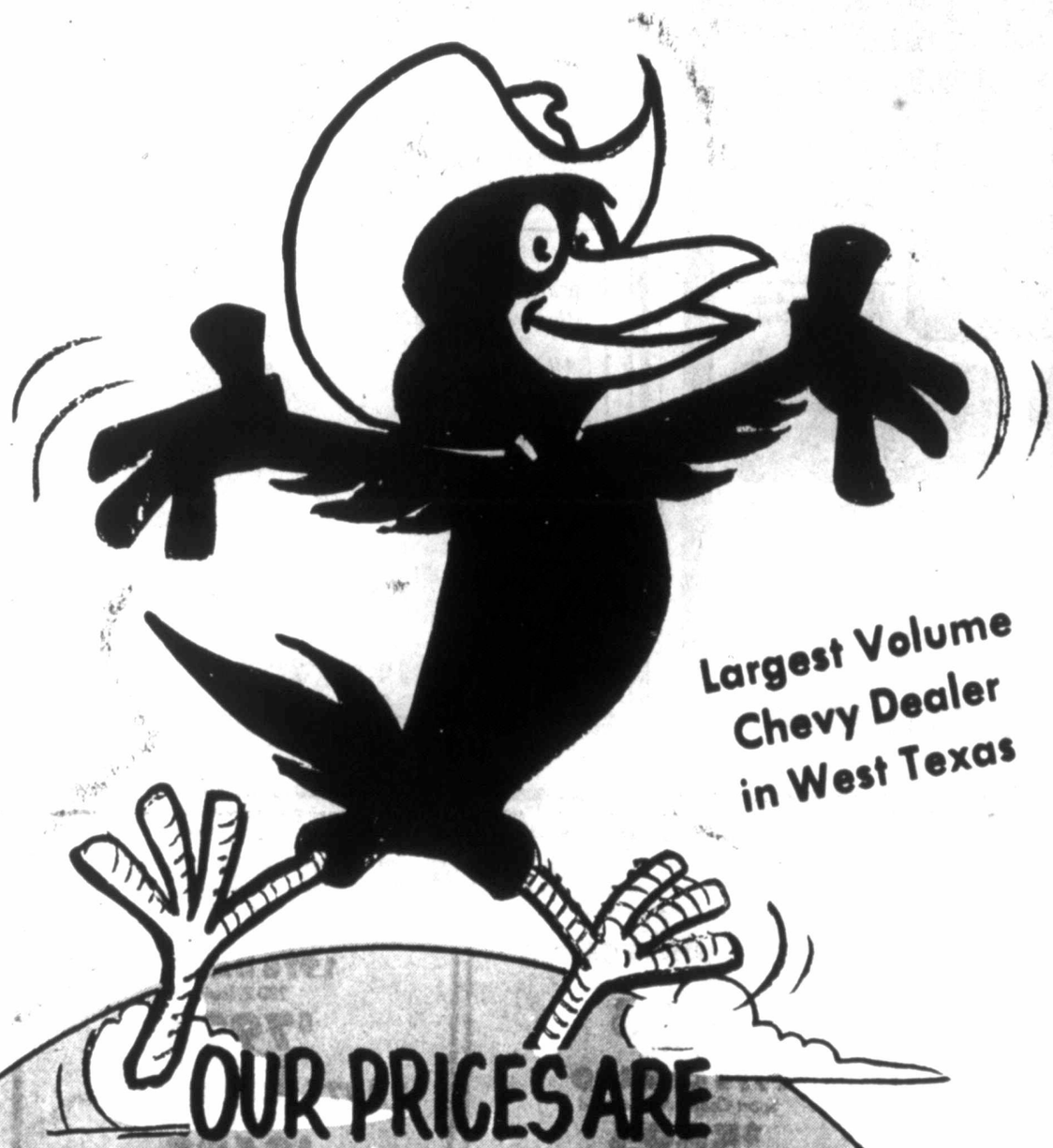

Largest Volume Chevy Dealer in West Texas

OUR PRICES ARE OUT OF THIS WORLD

CLOSE OUT ON '79 CARS & TRUCKS

79 Monte Carlo
Loaded car NOT strip unit.
Stk. #489774
$5986.42

79 Chevette
Loaded car NOT strip unit.
Stk #353734
$4298.61

79 LUV Truck
Loaded with sunroof, and all black
$4666.41

79 Camaro
Loaded car NOT strip unit.
Stk. #652367
$5942.36

79 Silverado
Loaded, From
$6689

80'S ON SALE NOW — IMMEDIATE DELIVERY

80 Monte Carlo
Loaded car NOT strip unit.
Stk #402468
$6686.32

80 Camaro Z-28
Loaded unit. ORDER YOURS TODAY
$7681.36

80 Chev Truck
Loaded, nice
Stk #105829
$4979.61

80 Chevette
Loaded
$4782.41

80 Chevy Van
Loaded
Stk #100515
$5989.00

USED CARS

77 Ford Ranger XLT Super Cab, loaded....$3695
78 Ford Ranger XLT like new, loaded....$4795
78 Trans AM T-Top, loaded, super nice....$5995
79 Trans AM T-top loaded, showroom new....$7495
77 Gran Prix loaded super car....$2995
SEVERAL VANS IN STOCK
Priced Right

79 Caprice Classic Power, everything....$5695
78 Silverado Showroom new....$4695
78 Silverado Diesel engine....$6495
75 Ford Elite loaded....$1995
77 Nova 6 cyl. auto, power & A/C..$1995
76-77-78-79 Blazer 4x4 in Stock
77-78 Suburbans One 4x4

Over 25 Camaro Z-28's Trans-Am and Vettes In stock

DON CROW CHEVROLET
Your West Texas Chevy Dealer Since 1929
10-13

"Where Service is First!"
Pioneer LINCOLN MERCURY
Loop 289 & Utica 793-2511

Transportation Specials
On all used Cars
These cars will be offered to other dealers at wholesale, but before we do they will be offered to you at these special prices.

1973 Ford Torino....599
1973 Ford LTD....999
1974 Ford Pinto....1099
1974 Chevy Caprice....1299
1971 Ford LTD....1199
1966 Chev. Imp. 2 drs....1499
1975 Chevy Monza....1699
1974 Nova 2 drs....1999
1975 Cougar XR-7....1999
1973 Mark IV....1999
1974 Cutlass Sup....1999
1975 Pontiac Bonn....2799
1977 Olds Delta....2799
1976 Cutlass Sup....2999
1978 Grand Marq....3999

Completely Reconditioned

Sport Specialty Cars
1978 Dodge Charger....4699
1978 Firebird....5499
1978 Camaro LT....5999
1973 Corvette....6599
1978 Datsun 280Z....8499

4 Door Sedans and Station Wagons
1975 Ford LTD wagon....2699
1977 Cougar 4 drs....2799
1979 Marquis 4 drs....4999
1977 Grand Marquis....5295
1979 Merc. Monarch 4 drs....5499
1978 Chevy Suburban....6895

Completely Luxury
1975 Cadillac Cp. DeVille....3599
1974 Mark IV 36,000 mi....4999
1978 Linc Town Car....6499
1977 Cad. Fleetwood Bro....7599
1977 Mark V 24,000 mi....8899
1978 Mark V White....9995
1979 Sedan DeVille DeElegance....10,999
1979 Linc. Town Car..10,999
1979 Seville Diesel....14,999

Trucks and 4-W Drives
1976 Chevy C-10 Short Narrow....3499
1976 F150-4x4....4599
1979 DJ5 Jeep....6599
1979 EL50 Van Loaded..6799
1978 Chevy C10 Diesel..6899
1979 Blazer loaded....9999

Ask about our 12,000 mile Warranty
"Where Service is First!"
Pioneer LINCOLN MERCURY
Loop 289 & Utica 793-2511
10-14

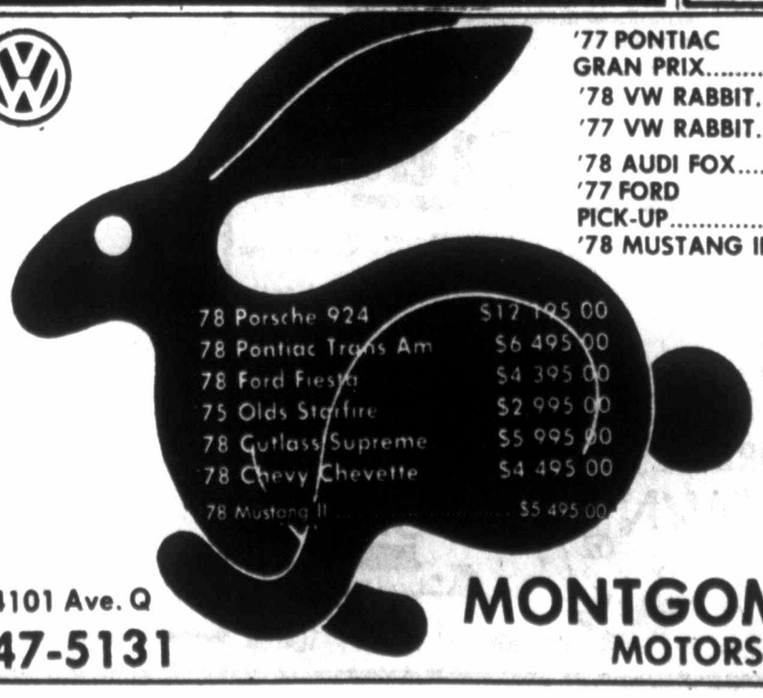

'77 PONTIAC GRAN PRIX....$4495.00
'78 VW RABBIT....$5295.00
'77 VW RABBIT....$4795.00
'78 AUDI FOX....$6495.00
'77 FORD PICK-UP....$3695.00
'78 MUSTANG II..$5495.00

4101 Ave. Q
747-5131
MONTGOMERY MOTORS
10-4

Transportation

90. Automobiles

DISCOUNTED

	Was	Now
78 Celica 2 dr HT, blue, Automatic, AC, Radial tires Clean	4295	3900
78 Pontiac Catalina 2 dr HT-Power & air, very clean car, nearly new tires	2895	2500
77 Olds Cutlass Vista Cruiser Wgn., Blue, chrome rack, woodgrain, nice	4395	3800
77 Mercury Cougar XR-7 Vinyl top, two tone bronze, local owner, sharp	4995	4300
77 Pontiac LeMans Cpe Gold, V-top, wheels, extra clean, compare price	4495	3700
77 Chrysler Cordoba bucket seats, new radials, low mileage, red, stripe	4695	3900
78 Pontiac Sunbird Yellow, 4 cyl. 4 speed, air power, low mileage, compare price	4395	3800
78 Chevrolet Chevette 4 cyl. automatic, radio, good gas mileage, compare price	3995	3300
79 Mercury Capri 4 cyl., power, air, automatic, wheels, good gas mileage	6395	5800
79 Pontiac LeMans 4 dr., Red-V-Top, V-8, power, air, automatic stripes, nice	5895	5300
79 Pontiac Trans AM White, tilt, cruise, windows, 402 V-8, AM/FM/Tape	7895	7300

Frank Brown PONTIAC HONDA

Sales Service 4637-50th — Leasing Body Shop 799-3651 10-11

FOR YOUR WANT ADS CALL 762-8821

RED RAIDER AUTO & LONE STAR LEASING
52nd & Ave. 'H'
765-8486
C.A. Paul, Manager
Conway Gafford, Sales
●SOME LOW MILEAGE RENTAL CARS AVAILABLE

1976 PONTIAC VENTURA 2-dr Hatchback, under 30,000 miles $2995
1975 MONTE CARLO under 30,000 miles $2795
1977 MERCURY COUGAR yellow & white, under 30,000 miles $3395

TRADE-INS
1970 CHEVROLET Malibu Coupe, standard shift, V-8, air, double sharp $1395
1974 FORD LTD 4-dr, extra sharp, low mileage, burns regular $1495

WE ALSO RENT CARS, VANS, PICKUPS, TRUCKS and RV's

1974 VEGA, runs & drives good!! $535 cash. 210 East 34th.

'75 NOVA — Excellent condition! New tires. 763-1701. 797-7022.

1969 FORD LTD, 429, 2-door. Yellow with white vinyl top. Automatic, 8-cylinder. Runs good but needs minor repair. Regular gas. $375. 765-9052.

1977 CORVETTE — T-Top, 4-speed, Artic White, blue interior, AM-FM, air, adjustable steering column, luggage rack, 22,000 miles. 797-2174.

1978 DATSUN B-210 GX — 2 Door Hatchback. 5 speed, radio, 17,000 miles, 30 MPG. 795-7003.

mazda
DEPENDABLE USED CARS
●30 days or 1000 miles 76 models up
Engine, trans, rear end and brakes

1978 Olds Regency 4DR, beautiful black brown seats, completely loaded, extra nice 5995.00	**1977 Chev Pickup** V-8 engine, Std. trans, AM radio, Camper shell, nice truck 2995.00
1978 Chev. Blazer 4 Wheel Drive, 400 V-8 engine, power and air, cruise cont. 15,000 miles 7295.00	**1977 Triumph Spitfire** 4 spd. trans, AM radio, 14,000 actual miles, real sport car 4195.00
1978 Chev. Camaro Z-28 Power and air, AM/FM w/Tape, tilt wheel, 11,000 miles 6595.00	**1977 Olds Cutlass Supreme** burgandy with velour seats, power and air, tilt, cruise, tape 3695.00
1977 Pont. Firebird Light yellow, 305 V-8, auto, air, power steering 4595.00	**1977 Chev. Impala** 4 dr. beautiful gold, power and air, AM radio, nice family car 3495.00
1978 Triumph TR-7 5 spcd. trans, air, AM/FM w/Tape, Sun Roof, 6,000 miles, almost new 6195.00	**1975 Ford Mustang** bright orange, 4 spd trans, AM FM w/Tape, sun roof, 5,000 miles 5595.00
1973 Toyota Celica ST Gold in color, auto trans, air, AM/FM 54,000 miles 2295.00	**1978 Ford Fairmont** 4 dr. 6 cyl engine, auto-trans, air, power steering, tape 3995.00

Jimmie Harkins Virgil Brewer Bettye Franklin
Phil Hur Andy Mears
1211-19th JAMES MEARS MAZDA 747-2931 10-11

GAS Saving Little 1977 Buick Skylark 4-door. 305 V-8 engine, power & air, automatic, tilt, cruise, $2995. 792-2963.

$1795 — '74 MONTE Carlo — Excellent condition. Drives great. Need to sell. 763-1655.

COLLECTORS Corvette — '77 Loaded. Must sell. (915)863-2267.

GAS Saver — '75 Vega Station Wagon. 799-7269.

RACE Car & Trailer — Extra parts, $850. High performance carburetor & intake, $165. 795-4239.

1979 CHEVROLET CLOSE-OUT SPECIALS
Monza 2+2, Camaro
Monte Carlo
Caprice, 2 & 4 doors
CORVETTE T-TOP
PICKUPS
Custom 10, Bonanza
454
Silverado
DIESEL SILVERADO
Blazer, Cheyenne
SORENSEN CHEVROLET
Sudan, Texas
806-227-2050
Day or Night 10-8

1974 OLDS Cutlass Supreme, automatic, new tires, AM-tape, clean. Make offer. Call 799-4516 after 5:30pm.

'66 VW — Clean, 14,000 miles on rebuilt engine. Good tires, $950. 795-5892.

'78 BMW 530 I, 3500 miles, all equipment, perfect condition. 795-6490.

GREMLIN, 1974, needs new engine. 795-9492. $300.

'74 AUDI. 100-LS Sports Coupe. 4 speed, air. Nice. $1895. 792-5469.

CLOSEOUT PRICES ON ALL CAMARO'S VANS'S MONZA'S
In stock now!
NEW 1979 Corvette T-Top — Silver
1977 MARK V
PATTON CHEVROLET CO.
LITTLEFIELD, TEXAS
LUBBOCK TOLL FREE PHONE 832-4630

1976 FORD Pinto Squire Stationwagon: automatic, air, power, V-6. Real clean! 3520 41st, 792-6526.

1977 LTD FORD. Loaded, new radial tires. $2000. 799-6392 and 795-7046.

'79 BUICK Regal Limited — Silver, 4.9L V-8, AM-FM stereo. Loaded!! $5000 firm. 795-0730 after 6PM.

1979 Z-28 — 12,000 MILES. Loaded!! Extras! 795-4552.

'72 CHEVY Impala — 2-door hardtop, 68,000 miles, one owner. CLean. Make offer. 5411 29th Street, 797-1243.

100% Financing on any new or used car or pickup in stock.
★Long monthly terms
★Low monthly payments
Call and I'll tell you how it can be done.
Phone 762-5441 8-19

POLLARD USED CAR SPECIALS

1975 Celica GT AM FM Stereo 5-speed $3995	1978 DATSUN Pickup 5-speed, air, only 17,000 miles $4850
1978 Dodge Magnum Coupe Loaded $4695	1978 AMC Concord D-L Loaded $4595
1977 Ford F-150 Cargo Van Power & Air $4877	1976 Ford Elite Power & Air $3795
1976 E-150 Van Carpeted Interior $3595	1976 Nova 4-dr. Power & Air Cond. $3295
	1979 Mercury Bobcat Only 6,000 Miles Air Conditioned SAVE

POLLARD Friendly FORD
WEST TEXAS LEADER IN SALES & SERVICE
Pollard FORD TOWN
SOUTH LOOP 289 AT INDIANA AVENUE PHONE 797-3441
OPEN WEEKDAYS TIL 8:00 SATURDAYS TIL 6:00
10-5

1978 CHEVY Monza — 30 miles per gallon! $3500. 793-5358. 763-3471 (extension 223).

1968 VOLKSWAGEN Station Wagon — one owner! Extra clean! 58,000 Miles. 792-5578.

79 Camaro Rally Sport T-Top
$500 below Dealer Invoice
Yes Several Like New With power windows, Power Door Locks — AM FM Tape Tilt Wheel Cruise Control Sport Wheels. Luxury interior Several colors to choose from and very low mileage 792-5141 Ext 33

'78 MGB for sale. AM-FM stereo, air conditioned. Contact Tom at 762-5032.

'75 AMC GREMLIN: UNDER 50,000 miles. EXCELLENT GAS MILEAGE. STANDARD. $900. 747-6152.

'76 Pont. TA $4150
'76 Courier 1/2 Nice $2750
'76 Olds Cutlass Supreme $3300
'75 GMC 1/2 loaded $3150
'74 Elite 2 Dr. HT Ask $600
'69 MK III Runs good $600
'69 Malibu SS Ask $100
Bob Robertson Autos
39th & Q 763-8647

MODERN'S USED CARS & TRUCKS

USED CARS

1978 Ford LTD Loaded one owner. Low mileage and really nice only	3799
1977 Malibu Classic 2 dr., loaded, A real nice car, priced to sell	3999
1977 Monte Carlo loaded. 1/2 Landau vinyl top, Drive it, you'll like it!	3999
1976 Chev Caprice Classic Landau 2DR Loaded This car has 41,000 actual miles	3599
1977 Camaro L.T. Loaded Special of this week	4299
1976 Chev Imp 4 dr sedan. Loaded nice	2599
1978 Monte Carlo Loaded. Special	3999
1977 Chev Imp 4 Dr. Sedan Loaded 41,000 actual miles Buy of the Week	3399
1979 Camaro Z28 The buy of the year. This car has 7,000 actual miles	6999

Your Used Truck Center

We Have Over 50 Pickups, Vans, 4 wheel drive Blazers, Crew cabs & Crew cab dooleys.

All different makes all year models. Some start as low as $1299.

Weekly special 1978 Chev Scottsdale pickup L.W.B. F.S. Loaded with power & air. One owner & nice. 3399

"The Automobile Supermarket of West Texas"
modern chevrolet
4125 & Ave. Q 747-3211
See Lo Caraway, Used Car Mgr
Bill Raven
Steve Forster
Charles Hurt
Larry Elliott
Jake Rogans
10-13

SHOW DATE OCTOBER 11th, 1979

TOWN & COUNTRY HAS A GOOD STOCK OF 1980's TO CHOOSE FROM ...

SAVE 100's of dollars ON ALL 1979 MODELS WE HAVE IN STOCK!!!

1979 CHEVROLET MONTE CARLO SPORT COUPE, tinted glass, deluxe body side mouldings, air, sport mirrors, 4.4 267 V-8 engine, automatic, power steering, whitewall tires, AM radio, rally wheels.
Stk. No. 9-4075
LIST $7388.84
SALE PRICE $6241.64

1979 CHEVROLET IMPALA 4-DOOR SEDAN tinted glass, floor mats, air, remote mirrors, cruise control, 305 V-8 engine, automatic, tilt wheel, whitewall tires, auxiliary lighting, clock, AM radio, Value Appearance Group.
LIST $7873.95
SALE PRICE $6523.43

1979 CHEVROLET CAPRICE CLASSIC LANDAU COUPE tinted glass, body side mouldings, air, 305 V-8 engine, automatic, tilt wheel, whitewall tires, AM radio, vinyl roof.
LIST $8704.95
SALE PRICE $7183.98

SEE US AND SAVE ON PICKUPS, VANS, BLAZERS, LUV'S, CAMAROS, CHEVETTES and CITATIONS...4 NEW CORVETTES IN STOCK!

SAM JORDAN — New Car Manager
RICHARD JACKSON — Used Car Sales Mgr.
SALES: George Downey, Charles Kearney, Lee Casey, Mansel Thompson, Larry Menkin, Jake Westners, DeWitt Simons, Fleet Manager

48-Month Financing
GMAC LEASE PLAN

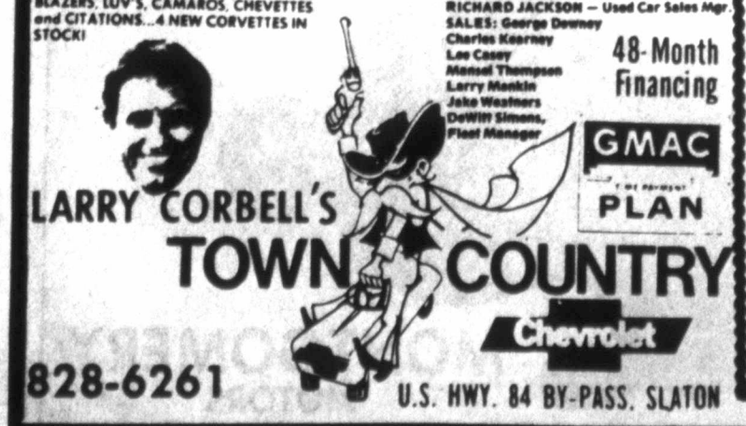

LARRY CORBELL'S TOWN & COUNTRY
Chevrolet
828-6261 U.S. HWY. 84 BY-PASS, SLATON

SAVE NOW ON THESE USED CARS AND TRUCKS

Stk. P267 **1980 CHEVY CITATION** 2-door, loaded **$6265**
Stk. P279 **1980 CHEVY CITATION** 2-door, loaded V-6 **$6285**
Stk. P277 **1980 CHEVY CITATION** 4-door, loaded, V-6 **$6885**
Stk. P280 **1980 CHEVY CITATION** 2-door, loaded, V-6 **$6695**
Stk. X3006A **1980 CHEVY CITATION** 2-door, loaded, V-6 **$6750**
Stk. 9-7391AA **1979 CHEVETTE** 4-Speed **$3 SOLD!**
Stk. P256 **1979 MONTE CARLO** V-8, loaded **$5995**
Stk. P259 **1979 OLDS CUTLASS** Supreme Coupe, loaded **$5995**
Stk. P320 **1979 NOVA** 4-door, 6-cyl., loaded **$4650**
Stk. P257 **1979 CAMARO** Sport Coupe, V-8, loaded, spoiler **$5995**
Stk. P339 **1979 IMPALA** 4-door, V-8, loaded **$4995**
Stk. P258 **1979 CAMARO** Sport Coupe, V-8, loaded, spoiler **$5995**

Stk. P312 **1979 MONTE CARLO** V-8, loaded **$4995**
Stk. P333 **1979 CAMARO** Sport Coupe, V-8, loaded **$5695**
Stk. P332 **1979 OLDS** Cutlass Coupe, V-8, loaded **$5695**
Stk. P331 **1979 CAMARO** Sport Coupe, V-8, loaded **$5695**
Stk. P329 **1979 CAMARO** Sport Coupe, V-8, loaded **$5695**
Stk. P327 **1979 OLDS** Cutlalss Sport Coupe, loaded **$5695**
Stk. P328 **1979 OLDS** Cutlass Supreme, loaded **$5695**
Stk. P220 **1978 MONZA** Town Coupe, V-6, loaded **$4495**
Stk. P219 **1978 CHEVETTE** 4-door, 4-cyl., loaded **$4195**
Stk. P215 **1978 NOVA** 4-door, 6-cyl., loaded **$3995**
Stk. L-6498 **1978 LINCOLN** Town Coupe, loaded **$8995**
Stk. R113 **1978 FORD T-Bird** Town Landau, loaded **$6995**

Stk. P184 **1978 DATSUN** 280 Z, loaded **$7995**
Stk. 8-5034A **1977 MONTE CARLO** V-8, loaded **$3695**
Stk. P642 **1977 MONTE CARLO** V-8, loaded **$3595**
Stk. 9-4059A **1976 IMPALA** 4-door hardtop, loaded **$2395**
Stk. 9-1140AA **1969 BUICK** Electra, 4-door, loaded **$595**
Stk. 9-6025B **1979 LUV PICKUP** 4-speed, air, tool box, side steps, rack, wheels **$4995**
Stk. P309 **1979 BIG 10 PICKUP** V-8, loaded **$6295**
Stk. P336A **1978 SILVERADO** Big 10, 350 V-8, loaded **$5495**
Stk. 9-6054A **1978 CHEYENNE** ½-ton, loaded **$5395**
Stk. 8-7458B **1978 BONANZA,** loaded, V-8 **$5395**
Stk. P163 **1978 EL CAMINO SS,** V-8, loaded **$4500**
Stk. 9-7314A **1978 SUBURBAN,** loaded, Silverado **$6995**
Stk. P162 **1978 12-PASSENGER VAN,** 30 Series, loaded **$4995**

Transportation

90. Automobiles

1976 DATSUN B210, 4 door, 4 speed, air, 58,000 miles, very clean. $2675. 795-5318.

1968 VOLKSWAGEN Bug, new motor, 4 speed. $895 Firm. 863-2639 local.

1977 CHEVROLET Malibu 6, coupe, air, power, steering brakes. 22,000 miles. 744-7257. 2301 27th.

1976 FORD ELite, air, am-fm 8 track, stereo. Real nice, 744-7257. 2301 27th.

1975 FORD Torino coupe, air, power steering, brakes. $1250. 744-7257. 2301 27th.

1977 T-BIRD — new motor, tires. Excellent condition. Will consider small car as trade-in! Collect — (806)637-6269.

1976 PONTIAC Trans Am: power, air, automatic. Only 39,000 miles. Will trade! 792-7357.

1977 MUSTANG Ghia for sale. Call after 5. 793-5997.

SHARP 1977 Olds Cutlass Supreme, 2 door, hardtop, power & air, automatic, cruise, AM-FM tape, new radials. $3595. 792-2963.

1975 GRANADA Ghia, fully loaded, 2 door, bucket seats, 302 V-8, very nice, excellent condition, $2950. 792-3856, 795-3042.

1974 MUSTANG II — excellent condition. Standard, air. Reasonably priced. 5516 79th.

1973 CADILLAC Coupe deVille — low mileage. Like new. $2250. Completely loaded! 747-7552.

1978 CHEVETTE 2-Door — 4 speed, air. 23,000 Miles. 792-7263, evenings or weekends.

1976 FORD LTD Landau — completely loaded! Too many vehicles — must sell! 866-4581.

RARE! 1963 Ford Falcon Sprint Convertible — V-8, 4-speed. Excellent tires! 797-6196.

1977 GRAND Prix-LJ. White, with White landau top. Blue interior, white wheels, 8-track, AM-FM, Tilt wheel, door locks, Temp control, air conditioner, Trunk release, 34,850 miles. Immaculate. $4295. 8612 Jordan Drive. 792-5341.

1964 1/2 MUSTANG Original 260 V-8 factory air, 3 speed in console. 792-4938.

Transportation

90. Automobiles

REDUCED for quick sale. Opel Sport Coupe, excellent body and mechancial condition, good loving care on 54,000 miles. 799-6615.

'57 OLDSMOBILE, '72 Ford station wagon, '70 Rambler, '52 Chevrolet truck, hay trailer. All in good condition. 746-5037, 746-5088.

'76 PACER, air, power, new tires, low mileage, 795-7675, 793-3293.

PORSCHE 914, AM-FM, 5 speed, 792-8926 after 5.

1974 IMPERIAL LeBaron, 4 door, 35,000 miles. Loaded. $2850. 3420 55th.

'74 COUGAR, loaded, power, air, sunroof, AM-FM stereo tape, solid black inside and out. $2350. 797-5858.

1974 FIAT 128, good condition, 30 MPG in town, $800. AFter 6:30 797-7652. 762-4604.

IMPALA 1976 — DARK Brown, fantastic interior, 43,000 miles, perfect engine, very sharp, power steering, power brakes. Very good gas mileage. First $2,000. 793-9109. 793-7288.

1974 FORD Elite, automatic, power, air, am-fm stereo tape, $1650. 747-5912.

'74 GRAND Prix — Power, air, cruise, AM-FM radio, needs body work. Must sell. Make offer. 8006 Utica, day 792-2795, nights, 797-0527.

'76 FORD Gran Torino, 2-Door, am-fm, cruise, new tires. $1895. 744-0857, 792-5301.

1978 CADILLAC Coupe DeVille — Low mileage, mint condition. Silver inside and out. Priced $8,950. 792-9764.

1977 MGB — Burgandy. Excellent condition. $4695. 797-2472.

1974 PLYMOUTH Baracuda — Low miles, 318 ci., good gas, good condition. $2,000. 792-7365.

'78 SEVILLE — 18,000 miles, $10,975 firm. 762-8002.

MUST sell: 1978 4-dr. Buick LeSabre. 20,892 miles. Solid blue. $4800 cash. 745-7046.

'77 OLDS Cutlass Supreme Brougham 4-dr., like new. 40,000 miles. $4000 or best offer. 745-7046.

'79 Z28. Loaded plus electric windows, T-tops, and turbin wheels. White, blue interior. 6941 miles. $7200 cash. 745-7046.

Transportation

90. Automobiles

'78 Chevy Impala 9-passenger wagon. Real sharp, 21,000 miles, $4500 or best offer. 745-7046. Would trade for anything.

OVERDRIVE, 4-speed, '76 Volvo, 262 GL. AM-FM Cassette, alloys, new Michelins. Leather, sunroof, air. 763-3332, 793-0731.

91. Pk Up-Van-Jeep

1976 CHEVROLET Good times Van — Automatic, air, call 983-3002 after 6PM.

1970 VOLKSWAGEN Bus, 4 speed, recent motor, runs great, $895. 863-2639 local.

FOR SALE — 1971 CHEVROLET 3/4-TON VAN. CALL 762-8844 EXTENSION, 157, DAVE.

1976 FORD F-250. Dual tanks, air, automatic, power. High highway miles. 2314 4th, 762-0303, 797-2585.

CAPITALIZATION GETS ATTENTION! ASK YOUR CLASSIFIED ADVISOR HOW TO USE CAPITALIZATION IN YOUR CLASSIFIED WORD ADS TODAY!

'72 JIMMY. Blazer type. 62,000. Automatic, air, power. Sell or trade. 792-5469.

1974 FORD Chateau window van, 302, air, power steering-brakes, 4916 58th. 792-4069.

1976 RANCHERO GT. Automatic, air, tilt, cruise, Gem top, Michelin Tires. 3315 25th. 795-8142 after 5PM.

1976 CHEVY Van short wheel base, 350 engine, part customized. Call 795-4986.

PROPANE System for 2 barrel carburator with 21 gallon tank, Also, system for 4 barrel carburator with 26 gallon tank. 873-3453 after 5pm.

1978 DATSUN King Cab. Factory air, 5-speed, radio, bumper, camper shell. $4750 firm. 832-5082, 873-3453.

'79 4x4 BLAZER — Low mileage, brush guard, roof rack. Tan over white Excellent condition (806)637-3192, or 637-4792.

1977 PLYMOUTH VAN — Blue on blue. $5700 or take up payments After 5PM, call 745-533?.

$49.95 DOWN Payment, 1975 Chevrolet Cheyenne, loaded. 762-6922

90. Automobiles

Transportation

91. Pk-up-Van-Jeep

1978 CHEYENNE Blazer, 9,000 miles. Beautiful. 1976 Cheyenne pickup, 350 V8, new paint, nice. 1976 Ford Custom 6 cylinder, 3 speed. 1974 Ford Courier, Bains Motor, 4301 Q. 763-8823.

LUV Truck, 4 wheel drive, like new. Will trade & finance. 792-5141 Ext. 33.

TRADE your motorcycle in on a used car today at Don Crow Chevrolet. Will trade & finance. 792-5141 Ext. 33.

DIESEL pickup — Silverado — Several used, will trade & Finance. 792-5141 Ext 33.

'75, '76, '77, '78 CHEVY & Ford trucks, 28 like new — Used. Will trade & finance. 792-5141 ext. 33.

BLAZERS 4X4 & Broncho's — Several to choose from! Will trade & finance! 792-5141 ext. 33.

WORK Trucks & Vans — Many to choose from!! Will trade & finance! 792-5141 Ext. 33.

1962 JEEP Pickup, good condition, 757-2211 Abernathy.

'77 FORD Van — F-150, fully equipped, extra low mileage, one owner. $5695. See at Mr. Donut Shop, 50th & P.

PICKUPS! 15 different models in stock. 795-7165.

1975 BLAZER 4 Wheel Drive: air, power. 48,000 Miles. $4500. 799-0061, evenings — weekends.

1978 TOYOTA Pickup — long bed. Air conditioning. Sliding rear glass. Custom headache rack. Tool box. 18,000 Miles. Excellent condition. 745-2956, 792-6933.

1973 EL CAMINO — 350, power steering, air. New tires. Mags. 795-4582.

1979 DATSUN King Cab Pickup — 5 speed, cruise. AM-FM stereo C.B. Camper shell. $6200 — best offer! 763-0412.

FOR Sale: 1966 Chevrolet 1/2 ton pickup. LWB. Just rebuilt 327, rebuilt THM 400 transmission, radial tires, headers, new brakes & drums, new paint, white spoke wheels. Call 667-3529 after 6PM. Ask for Dorothy or Wade.

1965 CHEVROLET Pickup — 327 cu. in. with automatic. Good work truck. 797-9007

1978 FORD LARIOT — 1/2 ton, loaded!! Cruise, low mileage, new tires, also clean 1969 Chevrolet 1/2 ton pickup. 350, loaded!! $995. Elmer Ray, 34th & Avenue H.

JEEP Super Wagoneer, 4 Wheel Drive V-8, power, air, automatic, bucket seats, console shift. $2750. 6206 Kenosha Drive, 799-1081.

1978 FORD Ranger XLT — Super Cab, 3/4-ton. Loaded. 24,000 miles. 793-8454. 799-4008.

'77 DODGE 6-cylinder Van. Clean, 16,000 miles. $3850. 3212 41st, 795-6776, 842-3475 local.

NEW '80 PICKUPS IN STOCK NOW!
JAMES MEARS MOTORS
1211-19th
10-15

ROCKWOOD
SUPER VAN

Ice Box, 2-Burner Stove, Furnace, Sink, Water Tank, 360 Dodge, Automatic, Air, AM FM8-Track Tape, Roof Rack & Ladder.
$10,500
BILLY SIMS Trailer Town
2102 Clovis Rd 763-5873

PICKUP'S ARE MY ONLY BUSINESS!!
1977 Chevrolet 3/4 ton 4x4, loaded, priced to sell
1977 GMC, Sierra Classic, loaded, nicest pickup in town.
1974 Ford XLT, has it all, pretty blue!
1975 Ford Explorer, loaded with Ford camper.
1976 Chevrolet Blazer, priced too low, two to choose from
1979 Ford Ranger, loaded, extra nice pickup.
1977 Chevrolet Silverado, blue on blue, like new.
BANK FINANCING
35 Pickups to Choose From
PICKUP'S OF LUBBOCK
18th & Q 762-6922
10-1

Transportation

91. Pk-up-Van-Jeep

1977 FORD XLT Super Cab. Regular Gas, dual tanks, silver & red. 400 engine. CB-Tape. Nice. 828-6044, 744-7025.

FOR sale 1976 CJ7 Jeep Renegade, air, power, hard top, big tires, carpet, 37,000 miles, top condition, 915-523-2858 after 6PM.

1976 CHEVROLET Suburban, Silverado, front and rear air conditioning, low mileage, AM-FM stereo, excellent condition. 747-5245 days, 793-1791 nights.

1973 CHEVROLET 1/2 ton, 350, Camper shell. Loaded. 48,000 miles. $2,250. 5420 24th. 793-1821.

1972 INTERNATIONAL Travelall, well equipped, 1 owner, low mileage, 799-6829.

1979 GMC Suburban, Sierra Classic, dual air, rack am-fm tape, stereo, CB radio, tilt & cruise, Michelin tires, almost every option available. Near new condition. My wife's personal car. 454 engine, with 340 rear end. $8,950. Call Jim Turner, 795-4326 or see at 3828 50th.

1969 JEEP Wagoneer, 50,000 miles. A-1 condition. Henson tractor cab, for 4010 or 4020 tractors. nights only. 806-697-2433.

FOR Sale — '75 Model Scottsdale 3/4 ton, 350 engine, loaded, $2495. 744-9117, 863-2410.

1979 GMC — Short Wide Bed, 16,500 miles — All extras — Must sell. 745-2156.

1979 JEEP Renegade. V-8, power steering, big tires & wheels. Call after 6pm, 745-4769.

1978 FORD Super Cab. $4,000. 762-3401.

'76 LUV. Excellent in every way. 792-5578, 792-5177.

'77 DATSUN. 4 speed. Radio, heater, roll bar, 39,000 miles. $3,195. 792-5578, 792-5177.

'74 EL CAMINO Classic. Clean, power, air, cruise. 745-3113, 799-1839.

1972 BRONCO 4x4 — power steering, 3 speed, radials, hitch, spare tire rack, air. 45,600 Miles. $2995. (806)-649-7534.

BEEN Looking for a sharp pickup? This is it!. 1969 SWB Chevy, 1974 Motor, with 30,000 miles, 745-5452 after 6.

BLAZER, 1974 4WD, automatic, air, power, good condition, $3550. Pat Garrett, 795-0611, 792-8714. Will finance.

1949 CHEVROLET Panel Truck, licensed, inspected. Good 6 cylinder, 4 speed, brakes, tires. $500. 763-0708.

1968 GMC 1/2 LNB, good condition, $850. 744-9527. 1117 31st.

1976 DODGE Van, power steering, power brakes, air-conditioned, $4500 or best offer, 33,000 miles. 799-4786, 792-9903.

1976 TOYOTA, automatic, air and 8 track, 23,000 miles. Some body damage, $3411 firm. 744-8175 after 5pm.

FOR Sale, '74 Chevy pickup V8, 396, power, air, clean, 795-7645. After 6pm.

1976 FORD Ranchero, Power & air. New Radials. Nice! $2995. 385-5553, Littlefield.

1978 CHEVY Scottsdale pickup. Less than 37,000 miles. Tool box, headache rack. 792-8834.

CLASSIC 1966 Chevrolet Pickup. Factory air, power steering, new paint, interior & tires. 350 motor. $2500. 746-5427

MUST Sell! 1979 Ford Van — Customized. Sacrifice price! Evenings or weekends — 744-7881.

1976 BLAZER Cheyenne Package. Loaded and low mileage. 745-7729, 795-0656. 4019 34th.

'69 DODGE Van, self-contained. See at 1308 E. Municipal Dr. 765-0553.

1979 FORD 3/4 ton metalic silver, 400 4-speed, side mirrors, camper window, oil bath air cleaner. 797-5715.

1977 JEEP CJ5. Good condition. Priced to sell. 799-6850.

HUNTERS '70 Jeep Pickup — 4 speed, 4 wheel drive, with camper shell. Auxillary tank, low mileage, good condition. 795-4949 after 6pm.

1975 FORD F-100 — Air with power steering, 11,000 miles on new engine. Pickup Pals, Broadway & Avenue Q.

'74 GMC 4 Wheel Drive — Loaded. Excellent condition. (915)863-2267.

'74 GMC — 350 V-8, Fiberglass cover. In good shape. 744-3241.

'73 TOYOTA — New tires, automatic, radio, camper. 792-6714 or

1974 DODGE Karyvan — Front customized, 6x12 box, excellent delivery van. $2900. AM-FM, CB 8 track, air conditioned, cruise. 828-6969.

'79 CHEVROLET, diesel pickup, Silverado, Sante Fe 10, short wheel base, heavy 1/2, low mileage, am-fm cassette, running boards, and other extras. 817-937-8137.

1977 K-5 BLAZER — loaded. Very good condition! Reasonably priced! 747-5195.

1976 FORD Chateau Van — fully loaded! For more information — 892-2023.

1978 FORD Van — Low mileage, factory exterior package, AM-FM 8-track, captain's chairs, shag carpet. 4504 45th. 793-1827.

1979 CHEVY Van Customized Automatic, power steering, stereo. Best offer. 885-3723, 793-6571.

'53 CHEVY Pickup truck. $325. 763-4794.

'79 JEEP Cherokee, loaded, $9750. Call 797-7389. After 5pm.

Transportation

91. Pk-up-Van-Jeep

1973 INTERNATIONAL Travelall 345 V8, automatic, power, air, clean. Great runner. $1395. 863-2639 local.

1976 CHEVY 1/2 ton, 350 V8, 4 speed, power steering, brakes, very clean, $1995. 863-2639 local.

1978 MIDAS Touch. Good Times Window Van, all the extras. 7700 miles. 744-7257. 2301 27th.

ONLY 4 1979 Custom Vans left at dealer cost. See at Pharr RV'S, Inc. 1702 Clovis Rd, 765-6088.

SUPER Sharp 1974 Chevrolet Suburban — 9-passenger Super 10. Power, tilt, cruise, AM-Fm, dual air, 454 engine. Extra nice inside & out. $2995. 792-2963.

1962 FALCON Ranchero, runs good. $395 cash. 210 East 34th.

1976 EL CAMINO. Good condition. Air-conditioning. Will sell cheap. 745-3617. 799-6198.

NICE 1975 Ford Ranger XLT pickup. Loaded. Clean. $2595. 3203 27th. 792-3806.

1975 CHEVROLET Cheyenne 3/4 Ton: automatic, power, air. Bucket seats. Clean! Will trade! 792-6526. 3520 41st.

1978 FORD Ranger Short Wide: 6-cylinder, automatic. Will trade! Super clean! 799-0841.

'76 TOYOTA long bed. 4 speed. Very nice. $2995. Best offer. 792-5469.

SALE trade for motorcycle. '76 Ford, pickup. Power, air, 745-4194. 6105 Ave R.

MUST sell: 1977 Chevy Bonanza. 20,700 miles. Like new. Loaded. New radials. $4200 or best offer. 745-7046

$49.95 DOWN Payment, 1976 Ford XLT, loaded, nice pickup. 762-6922.

$49.95 DOWN Payment, 1974 Ford XLT pickup, extra nice. 762-6922.

92. Trucks—Trailers

TRUCK INSURANCE. For savings & best service call Dave Masner Insurance (Lubbock) 1-765-0344.

1959 HOBBS Hopperbottom trailer. Good condition, $2750. 747-6236 after 6 PM.

WANT to buy Diesel Truck with tandem axle, twin screw. Prefer truckgravel trailer combination. 828-5710.

CHEVROLET Pickup bed trailer. $150. 793-5568, 795-0594.

FOR Sale: like new 30'X8' office trailer. Carpeted, insulated, extras. Asking $2,500. Well below market value. 793-2320.

MUST Sell: Tandem wheel car trailer, excellent shape. $900. 795-7001 or 793-2714.

WRECKERS For Sale — 1978 Chevrolet Silverado Hydraulic, 1 year old, 1974 Ford Holmes 440, new tires, 1974 Buick LeSabre, landau top, 1 owner. High band commercial radio with private line—mobile unit, base unit, 80' Tower & antenna. Also, service station equipment. Call 892-2065.

1965 GMC — 238 Detroit, motor majored, drag axle, 5 & 2 working 5th. 744-6261, 799-1157 evenings.

FORD GRAIN TRUCKS
1976 F-880-475 V8, 24' Bed & Hoist Tag Axle,
1972 F-700-391 V8, 24' Bed & Hoist Tag Axle.
WALLACE FORD
HAPPY, TEXAS
806-558-4721 — Days
806-558-2351 — Nights
10-10

93. Mot's's Scooters

1973 HONDA CB350 Padded sissy bar, crash bar, excellent condition. 2407 22nd Place, 744-5080.

150 MPG!! 6 Months Unlimited Mileage Warranty! Great fun! That's a Sachs Moped! Come out & drive one at Sportsman's Supply — 2401 South Loop 289 & University — 745-2628.

ALL NEW BIKES ON SALE AT SACRIFICE PRICES
SPECIAL PURCHASE ON PUCH MOPEDS
ENTIRE INVENTORY IN STOCK ON SALE AT THIS YEAR'S LOWEST PRICES EVER!
ALL WINDJAMMER BY VETTER
FAIRINGS ON SALE FOR ALL MAKES & MODELS
15% OFF
...EXAMPLE:
VETER TAIL TRUNK
$155.00
KAWASAKI GOOD TIMES
2314 4th 10-13 762-0303

91. Pk-up-Van-Jeep

Transportation

93. Mot'cycles-Scooters

1979 YAMAHA 750 Special. Black. Less than 2,000 miles. Perfect condition. Free full tank of gas.$2850 Fairing & back rest. 747-0742 before 5pm.

EXTRA Sharp! '78 Harley Davidson Low Rider, 747-5909. After 6PM, 795-9116.

LIKE New — '79 Honda GL-1000, Gold Wing. 3,000 miles. Still under warranty. Vetter bags, vetter fairing. Cycle sound. AM-FM 8-track. Many extras! 795-0087.

1979 GS-750. LOADED. 795-7681. 747-2717.

'77 HONDA 750F. Well cared for. 4500 miles. 45mpg. $1800. 797-2410.

1979 GL1000. 1979 ELECTRAGLIDE Classic. 1979 Honda CX500 Custom. Lubbock Cycle Center, 4810 Q, 747-8181.

HONDA 750-F, 5,000 miles, excellent condition. $1800. 793-2485 after 9 p.m.

1972 HONDA 350cc, $550. 793-6860.

MUST Sell, 1976 Honda MR 250. Good shape, new top end, blue printed S & W shocks, $475. Or best offer. Portales. But can deliver. 505-477-2387.

1975 KZ900 Kawasaki. 5,000 miles. custom seats, excellent condition, $1295. Cycle World, 4814 Ave. Q, 744-8779.

BMW — 1978, 100-S. Low mileage. 799-8778 after 6PM.

1978 DS SUZUKI 100 — good condition! New tires. 795-5909.

1978 GL1000 — EXCELLENT condition! Low mileage. Vetter bags, tail trunk. Custom leather seat. New continental tires. (806)-889-3516, Plainview.

GIANT LIQUIDATION SALE
Dealer cost
Must sacrifice, large stock or '79's to make room for the 1980 Yamaha's. Don's miss out! Steal one before they are all gone.
Yamaha of Plainview,
201 Interstate 27.
(806) 293-1281.

1978 125 YAMAHA Enduro, excellent condition. 1,000 miles. $650. Call 795-8044 after 6pm.

1974 HONDA CL-350, 4500 miles, extras, excellent condition, 3415 29th, 795-0244.

'73 BMW 750 — Fairing & Bags. 4500 actual miles, $2300 firm. 795-0730 after 6PM.

1979 YAMAHA 650 SPECIAL — Low mileage. Good condition!! 4504 45th, 793-1827.

1978 YAMAHA YZ-125, low hours, perfect condition. 829-2146.

NEW — Honda Express, $300. New GT80 Yamaha, $400. 795-4852.

GAS Saver! 1975 Honda 360CBT. Low mileage. Excellent condition. Call 745-3243, 765-6308.

1978 YAMAHA 650 Special. Like new. Call 795-0031 after 6pm.

MUST Sell one 1978 Yamaha 175 IT or 1978 Husky 250 OR. Both in excellent condition. Contact Shorty Furr, Furr Marine, 744-8488.

NICE clean '78 Honda CX500. Shaft driven, water cooled. Custom California touring seat, 3000 miles. $2000. 2615 45th, 795-0488.

SUZUKI
THE PERFORMER
NEW OWNERS
Earnest & Kaye Quinn
CLOSEOUT ON REMAINING '79 MODELS! COME BUY FOR BARGAINS!
601 UNIVERSITY
PHONE 747-2717

94. Airplanes-Instruct.

AIRCRAFT INSURANCE. For savings & best service call Dave Masner Insurance (Lubbock) 1-765-0344.

1970 MOONEY Ranger, Midtime engine, July Anual, Excellent condition, includes Hangar, $26,000 or make offer. 745-6621 762-0515.

GUARANTEED Private Course. $1120. Check our Commercial Instrument package prices. Sky Breeze Aviation, Inc. 745-3244.

LUBBOCK Aircraft Sale—A Maule M-4 210 C, $19,800. Aero 200 $20,400. Gliders: Slingsby T-53 B, $12,300. Sweitzer 1-26 D, $8,500. Must sell to purchase land. Call C. J. Baldwin, 745-4767 nights.

PIPER AZTEC-PA

23-250 Six Place Serial No 27-2615-N-5517Y, Two Mark 12 Radios (Narco) with 2 OMNI-VOAS (Narco) DME & VGR-1A Glide Scope (Narco) ELT-10, Narco MBT 12 Marker Beacon Bendix, ADF-112B, Anti-static kit Narco AT-6-A Transponder, Piper Altimatic II (Model AK090) with automatic trim & toggle switch, trim on left wheel and radio couplers (three axis pilot) oxygen system to all six seats, rotating beacon & strobe light taxi light on nose gear independent of landing lights. Individual air & reading lamps all six seats, post lights for complete instrument panel. TT on new engine, 1400 hours. TT on air frame, 2939 hours. $35,000.

CLYDE MYRES — (806) 763-6182

1968 CESSNA U-206, 2185 TT, 564 since major overhaul, and prop overhaul. Full IFR, owl stol, cargo doors, and more. $25,900. 806-385-3143.

WILL Trade!! 2550 sq. ft Home. Ideal as residence of rental. For Hi Performance single or light twin. 797-6729.

1958 CESSNA Skylane, $12,000. Financing available. Flies great. Narco Navcom. 795-9353, 799-5908.

1964 CHEROKEE 235, MK 16, MK 12, GS Vendex transponder, King ADF, constant speed prop 1/2 valves, very original. Nice, $16,500. 863-2639 local.

95. Wanted Cars, Tr'ks

WE Buy used, wrecked, junked — cars, trucks, pick-ups. Shorty's Salvage, 762-1184, 762-8001.

CASH for junk cars, 7 day pickup. 762-9714, 792-4667.

WE Buy Junk Cars, Highest Prices Paid. 765-8837.

CASH for pickup with salvage value! Early Bird Pickup Parts, 763-5555.

AUTO SALVAGE Company will pay $35 or more for wrecked, burned or junked cars or trucks. Call 745-2202.

WANTED Old cars, pick-ups, wrecked, burned, junked. Perkins' Wrecker Service, 828-6204, 828-3378.

HIGHEST PRICE Paid—For junk cars or ones needing repair. 763-5979.

96. Repair, Parts, Acc.

TRANSMISSIONS
AATCO
Automatic Transmission
The Best, The Cheapest in Most Cases, The Quickest in Lubbock.
SERVICE
OWNER: David McKeown
4417 Avenue H 744-7154

ROBINSON MOTOR & CRANKSHAFT EXCHANGE
345 Avenue H 762-1963
6 Cyl. Short Block Start at $179.00
V-8 Short Block Start $189.00
VALVE JOBS
6 Cyl. Each Starts at $14.00
V-8 Each Starts at $9.00
BRAKES, DRUMS & ROTORS TURNED

350 CHEVY, completely rebuilt, short block, new heads, 8.5-1 Q-Jet intake, 747-2020. After 6, 747-6527.

Transportation

96. Repair-Parts-Acces.

AUTO MACHINE & SUPPLY
819 Ave H 765-8111
283 CHEVY V-8 $219.45
Cutom Built or Exchange
Short Blocks
Motors Installed In Our Shop
Guaranteed 90 Days
FORD & CHEVROLET

FOR Sale — 1973 Chevy 454 engine & transmission. 62,000 miles. Call Al, 763-1933.

TEXAS AUTO PARTS
4104 AVE H
762-0834
Steel Sleeve Vega Short Block Exchanged $260
Motor Exchange Installed $575
Vega Valve Job $30. Adjustment extra.
6 & 8 cylinders also.

TIRE SPECIAL — New Government tested tires, Michelin & Armstrong brands. Mounting & Balancing. GIANT SAVINGS!! 4411 Ave. H. 762-2044. Weekdays 8AM-5PM

A-1
MOTOR EXCHANGE
3302 Ave. H 762-0461
REBUILT SHORT BLOCK

CHEV 283	$209.50
CHEV 327	$224.50
CHEV 350	$239.50
FORD 289	$219.50
FORD 390	$254.50
VEGA	$239.50

Motors installed in our Shop at Reasonable prices

VOLKSWAGEN OWNERS
Engines Rebuilt
Parts & Service
Little Engine Rebuilders
1923 Ave. Q 747-8993

HENDRICK'S AUTOMATIC TRANSMISSION
●Lowest Price in Town
●Best Guarantee
●Complete Overhauls Under $200!
owner: David Hendrick
2510 TEXAS AVE. 747-2310

327 & 350 Chevy Block & Vega Blocks Installed
Foreign Car Engine Parts Available
Also short blocks rebuilt
IRRIGATION MOTORS REBUILT
TEXAS MOTOR EXCHANGE
1921 Ave. H 747-1581
10-3

REBUILT ENGINES INSTALLED at reasonable prices. Also Valve jobs and other engine services. Call Gilbert or John at:
GENERAL TIRE SERVICE
1702 AVE Q
765-9486

THE ENGINE PARTS WHSE
Wholesale-Retail
Discounts to All
Rings-Pistons
Engine Bearings
Lifters-Gaskets
Oil Pumps-Timing
Chains & Gears
LARGEST STOCK IN WEST TEXAS
SAX PARTS & MACHINE
1702 TEXAS-763-3478

REBUILT SHORT BLOCKS
Exchange or Custom
Crankshaft grinding
Camshaft grinding
Valve work
engines installed in our shop
CALL OR COME BY
SAX AUTO PARTS
1702 Texas Ave.
763-3478

Legal Notices

99. Legal Notices

BID NOTICE

The Lubbock Independent School District will receive sealed bids for Computers until 2:00 PM (CST) October 25, 1979, in the office of the Director of Purchasing, 1628 19th Street, Lubbock, Texas 79401. Bids will then be opened and read aloud. Bid forms may be obtained upon request in the above office.
Rupert Pearce
Director of Purchasing
Lubbock Independent School District

If you'd like to make some extra cash by selling any type of musical instrument or accessory, call Classified today!
762-8821

Legal Notices

99. Legal Notices

NOTICE OF PENDENCY OF CLASS ACTION TO:
(1) All those voters in the City of Lubbock who signed a petition for an election to be called on the proposed amendments to the Charter of the City of Lubbock.
(2) All those voters in the City of Lubbock who did not sign the described petition.

NO. 95,710

CITY OF LUBBOCK, PLAINTIFF
VS.
ROBERT D. GREEN, CARROLL F. GARNER, DANIEL J. FAULKNER, AND STEPHEN M. SWINT, INDIVIDUALLY AND AS REPRESENTATIVES OF THE SIGNERS OF PETITIONS FOR CHARTER AMENDMENTS, DEFENDANTS

IN THE DISTRICT COURT OF LUBBOCK COUNTY, TEXAS 140TH JUDICIAL DISTRICT

NOTICE OF PENDENCY OF CLASS ACTION

You are hereby notified that the District Court of Lubbock County, Texas, 140th Judicial District, has ordered that the above-captioned action proceed as a class action consisting of two separate and distinct classes as follows:

(a) Primary class — All those voters in the City of Lubbock who signed a petition for an election to be called on the following proposed Charter Amendments:

1. The annual ad valorem taxes levied by the governing authority of the City government shall not exceed the rate of $1.12 per $100.00 valuation of taxable property.
YES NO
2. The annual ad valorem taxes levied by the governing authority of the City government shall not exceed 60% of the fair market value of the property as the assessed valuation of property subject to tax.
YES NO
3. The annual ad valorem taxes levied by the governing authority of the City government shall not be increased on the basis of an increase in the rate of evaluation of taxable property nor on the assessed valuation of property subject to tax, from the preceding tax year, without first securing approval of said increase at an election submitting said proposed increase to the voters of the City of Lubbock. Said increase, if any, requiring a majority vote for its approval.
YES NO

which petitions were presented to the City Council on July 12, 1979.

(b) Secondary class — All those voters in the City of Lubbock, Texas who did not sign the petitions described in paragraph (a) above.

The City of Lubbock, a home rule municipal corporation, has commenced this legal action in this Court seeking a Declaratory Judgment. In this action the Court shall determine questions of construction involving art. 8 sec. 21 of the Constitution of this State, art. 11 sec. 5 of the Constitution of this State, art. 7244c, Vernon's Annotated Civil Statutes of Texas, art. 1165, Vernon's Annotated Civil Statutes of Texas, art. 689a-15, Vernon's Annotated Civil Statutes of Texas, art. 1170, Vernon's Annotated Civil Statutes of Texas, and Senate Bill 621 (Property Tax Code) in order to ascertain the City of Lubbock's duties under the petitions presented to call an election on the proposed Charter Amendments.

THE COURT HAS NOT EXPRESSED ANY OPINION ON THE MERITS OF THE ACTION AND THE SENDING OF THIS NOTICE IS NOT TO BE CONSTRUED AS AN EXPRESSION OF ANY OPINION BY THE COURT.

The purpose of this notice is simply to advise the members of both of the classes above-described that the action has been brought and the rights of each member of both classes with respect thereto as follows:

1. You will be included in the primary class if you have signed the aforementioned petitions for an election on three proposed amendments to the Lubbock City Charter and any judgment will be binding on you.
2. If the Court deems it appropriate to assess court costs against such primary class you may be liable to share, proportionately in the court costs so assessed.
3. You will be included in the secondary class of voters in the City of Lubbock who have not signed the petitions aforementioned if you choose to enter your appearance in this cause and can show
(a) a justiciable interest and
(b) a justiciable controversy
in the pending litigation. If you choose to enter this litigation as members of the secondary class, you are advised that any judgment entered by the Court will be binding upon you.
4. If the Court deems it appropriate to assess court costs against such secondary class you may be liable to share proportionately in any court costs as assessed.
5. The attorney representing the primary class as described above is E. Warren Goss, 1607 Broadway, Lubbock, Texas 79401.
6. The attorney ad litem representing the secondary class as described herein is Leota Alexander, 1107 Main, Lubbock, Texas 79401.
7. The attorneys representing the Plaintiff, City of Lubbock, are Mr. John C. Ross, Jr., City Attorney, and Mr. W.M. (Mick) McKamie, Assistant City Attorney, P.O. Box 2000, Lubbock, Texas 79457.
8. Members of both the primary class and the secondary class are advised that they have the right to retain an attorney of their own choosing to represent them in this law suit. If members of either class choose to hire their own attorney they are advised that he must enter his appearance on your behalf by December 14, 1979.

WILLIAM R. SHAVER
Judge Presiding

Sign Up For Independence

When young people sign up for newspaper route work, they are really signing up for independence. The kind of independence that goes with earning your own money, running your own business, and dealing with people on a one-to-one basis.

Our carriers are young business men and women. They provide a vital service, handle their own finances and reap a handsome profit from their efforts. What better training to prepare them for the future?

If you are interested in stepping into the business world and declaring your own independence, contact our carrier manager right now. He'll give you all of the important facts about carrier work. Then, if you are still interested, he'll provide the pen and show you where to sign.

The 1980 Chevy's are here!

1980 Camaros
Starting at $6699.99
Three colors to choose from Yellow, Blue & Red
1980 Chevettes
Starting At $4999.99
Three colors to choose from- Light Camel, Light Blue & Red

GM QUALITY SERVICE PARTS
GENERAL MOTORS PARTS DIVISION
Mr. Goodwrench
Keep that new car running like new. Be sure to visit our service and parts departments for Genuine GM parts.
Test drive one of the new 1980 turbo charged Monte Carlos today.
"The Automobile Supermarket of West Texas"
We've been friends a long time
modern chevrolet
Since 1955
41st & Ave. Q
747-3211
10-12

RED HOT USED CAR SALE CLEARANCE!
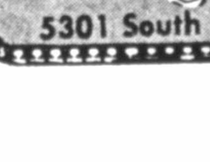
Villa Olds
MERCEDES-BENZ
5301 South Ave. Q 747-2974
SPECIAL
1977 LINCOLN TOWN COUPE
Only 21,000 miles, Leather Interior Loaded with equipment, Michelin Tires, White with gold top. Real Beauty "Nice"

SPORT CAR SALE

1980 Chevrolet Citation 4 door, Red, Standard Shift with air economy, only 6,000 miles	6395	1978 Ford LTD Coupe 16,000 Miles	3995
1979 Ford T-Bird, Bronze with Gold top, tilt Cruise, Buckets, AM/FM Stereo Cassette 5,000 Miles	6495	1977 Olds Toronado Red and sharp	3995
1977 Mercury Cougar 4 door, Blue over Blue a real nice car, 30,000 Miles	2995	1979 Beauville Van Dual air, 23,000 Miles	7295
1975 Chevrolet Monte Carlo Super sharp	2995	1976 Luv Pickup Economy Plus	3295
1977 Olds Omega Coupe 28,000 Miles	3695	1974 Dodge Dart Swinger Coupe Sharp	1995
1974 El Dorado Cadillac Extra clean	2995	1978 Buick Skylark Coupe (Red)	4295
		1978 Lincoln, 4 door Town Car nice	7995

ASK US ABOUT OUR 12 MONTH, 20,000 MILE USED CAR WARRANTY.
SEE THE ALL NEW 80's IN FAMILY WEEKLY OCT. 14th.
●Ray Rinker ●Fred Brown
●Tim Benham ●Bob Galey, Used Car Mgr.
●Buddy Copaus
10-11

The 80's keep on rolling
The 79's are going fast
Hurry while selection is good

Only 19 10-20-30 Series Pick-ups in Stock
Prices start at $4969.00
Stk #98543
ONLY 15 CHEVY & SPORT VANS in Stock
Prices Start at $6510.00
Stk #97192

2 & 4 wheel drive LUV's in stock
BEST BUY
1980-4x4 Custom deluxe Chevy short wheel base 6cyl., 4 speed, radio
Stock #08011 $6820.00
Available Now "Red Raider Special" Pick-ups-Exclusively at Modern Chevrolet
"The Automobile Supermarket of West Texas"
modern chevrolet
41st & Ave. Q 747-3211
CHEVY TRUCKS
BUILT TO STAY TOUGH
JT Ellis
Melvin Coffman
Tom Seiler
C.W. Dennis
Bob Anderson
Ted Mitchell
10-5

Home Prices May Soar Higher In 1980s

By GLENN RITT

WASHINGTON (AP) — A time bomb is set to go off in the early 1980s that could send home prices sky high, and the detonator may be the new surge of high interest rates, say numerous housing experts.

Ironically, the rapidly rising interest rates are aimed at dampening inflation and reducing excessive credit that has infected most markets, including housing.

These experts, interviewed last week, believe home prices should stabilize, and in some instances, fall slightly as a result of the board's tight-money policies.

But only temporarily.

For as mortgages become too expensive for most people, and completely dry up for others, the pressure for housing will intensify, ready to burst as soon as interest rates begin to decline once again.

"People in the prime home-buying ages, between 25 and 34, will increase over the next decade at about 660,000 a year," said William Young, an analyst for the National Association of Home Builders.

This is the post World War II baby-boom generation coming of age.

In recent years, they have been bidding for homes faster than builders could supply them. This helped increase housing prices 13 percent to 14 percent a year, economists say.

Now, this group will be expanding in size, but the building of new houses will slump dramatically. Government officials and private economists say the board's new actions may reduce housing starts next year by as much as 25 percent.

"Once the market opens up again, prbably in 981 and no later than 1982, buyers will come flying in," said Ken Kerin, an economist for the National Association of Realtors.

"That worries me," he added. "But that's what happens when you use housing as the flywheel to keep the economy straight and narrow. Policies designed to solve problems for the next six months affect long-run price stability."

Emmett Rice, a member of the Federal Reserve Board, disagreed.

He said he expected house prices to rise in the future, but not to skyrocket.

A price explosion, he said, "assumes people will have all the money they need."

"But coming out of a recession, these people will feel poorer. Their disposable income and savings will be lower," he said.

That should temper the temptation to buy at any price, Rice said.

Moreover, while banks will have more money to lend, their reserves will not be excessive, Rice added. The Federal Reserve Board will work hard to keep the supply of money and credit stable, he emphasized.

In coming months, however, prices will moderate. And Norman Strunk, executive vice president of the U.S. League of Savings Associations, said:

"As long as demand is aborted by the widespread lack of normal financing, housing prices are going to top out."

Some people, who are forced to sell their homes because of a transfer or cash shortages, may actually take a loss, he added.

Others may have to help the new buyer finance the home, Kerin said. "Instead of just walking away from the old homestead, the seller may have to assume a second mortgage," he said.

"That may be unfortunate, but it's better than losing money."

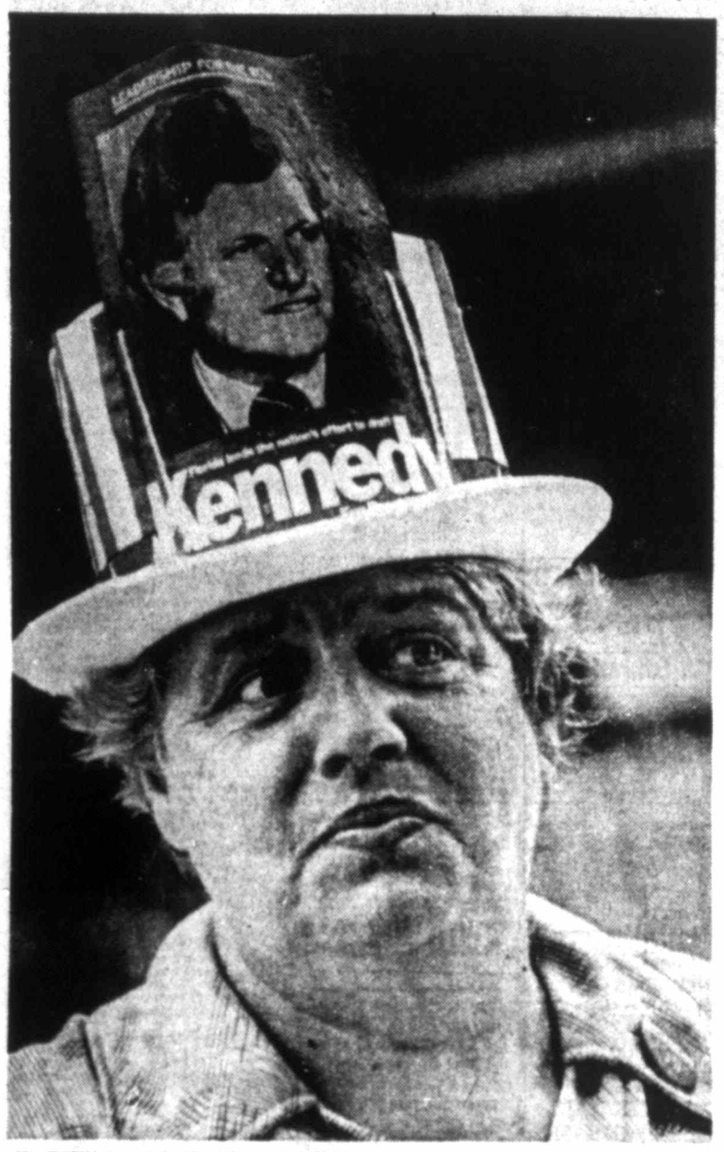

WATCHING AND WAITING IN THE RAIN — Candidate-for-the-Kennedy-slate, Joanne Delaney sports a wet Kennedy-for-President hat as she waits in the rain while Miami, Fla. voters select candidates to represent them at the state Democratic convention. Mrs. Delaney was one of 188 candidates on both Kennedy and Carter slates. (AP Laserphoto)

Presidential Adviser Requests Restraint

Assures Steady Economic Course

WASHINGTON (UPI) — Presidential adviser Alfred Kahn predicted Sunday the administration can bring inflation down from the double digit range by resolutely sticking to a course of economic restraint in the months ahead.

Kahn rejected a suggestion that President Carter and his aides have purposefully, in recent public statements, left room to "jump off the band wagon" and drop their support for money-tightening measures taken by the Federal Reserve Board.

"I am totally confident that the administration ... will be resolute in the months ahead in pursuing this policy of restraint," Kahn said on CBS' "Face the Nation" program.

"Fighting inflation is good politics today," he added. "Every indication we have is that the American people are deeply distressed if not angry about the inflation problem.

"We are determined not to make the mistake of shifting course (too) easily," said Kahn. "For the months ahead, as far as I can see, the course is restraint."

Proposals for across-theboard tax cuts now are "irresponsible," he said, antiinflation federal aid to groups hurt by the ailing economy must be meted out "selectively" instead.

Kahn conceded a scenario in which inflation keeps climbing and recession deepening is a "nightmare some of us have."

But he agreed with Carter that inflation should moderate by year's end, and said any recession will be mild.

"I think we are fully capable of bringing the range of inflation down out of double digit range," said Kahn.

"I am confident we can do that without getting a deep recession. No one can offer you absolute ironclad guarantees that's true, but everything is pushing us in that direction."

Some comfort can be taken from the fact that the price of gasoline, terribly high though it is, has been stable for three weeks and the price of heating oil has stopped going up, he noted.

Kahn said without the Federal Reserve Board's dramatic action, the "danger of recession ultimately would have been far far greater."

Copper prices had been shooting up in a "new sequence of speculation consideration" that also was moving into sugar and grain, he said.

Secretary Of State Vance To Head OAS Delegation

WASHINGTON (UPI) — Secretary of State Cyrus Vance is turning his attention to Latin America, taking advantage of an Organization of American States meeting to open a new dialogue with hemispheric foreign ministers.

Concerned about Soviet-Cuban inroads in the region, Vance will leave Saturday for La Paz, Bolivia, to head the U.S. delegation to the OAS' 9th general assembly. He returns to Washington Oct. 24.

Issues such as economic cooperation, trade and human rights are expected to be high on the agenda of Vance's talks with his hemispheric colleagues at the annual OAS conference.

But Vance also is likely to tell the other 26 nations about U.S. concerns over Cuba's more assertive policies in the region and the presence of a Soviet combat unit on the communistruled island.

Vance told the Senate last Wednesday the recent U.S. Military moves in the Caribbean in response to SovietCuban activities "are appropriate and proportionate to the problem."

He said the steps "make unmistakably clear that we will assure that no Soviet unit in Cuba can be used as a combat force to threaten the security of the United States or any other nation in the hemisphere."

At least four left-leaning OAS Members — Nicaragua, Jamaica, St. Lucia and Grenada — Already have criticized the U.S. Decision to increase naval operations in the Caribbean and reinforce the Guantanamo naval base on Cuba.

The secretary of state is likely to encounter politial criticism in La Paz from both leftist and rightist governments in the region.

The rightists are unhappy about U.S. human rights pressures. The leftists are concerned over the growing U.S. military involvement in the Caribbean.

The hemispheric rights issue will be raised when the InterAmerican Human Rights Commission submits a 180-page report that says there's still much to be done in the region.

The diplomats also may take up several outstanding border disputes, such as Bolivia's longstanding demand for an outlet to the sea and the territorial dispute between Guatemala and Britain over Belize.

Also on the agenda is the election of a new OAS secretary general. The incumbent — Argentine diplomat Alejandro Orfila — is expected to win another five-year term.

So far, his candidacy has only been challenged by Ramon Emilio Jimenez, foreign minister of the Dominican Republic. The United States voted for Orfila when he was first elected in 1975.

CAPPING OF NURSING STUDENTS — Mark Reynolds, kneeling, was among more than 60 members of the Class of 1981 who participated in capping ceremonies Sunday for the Methodist Hospital School of Nursing. Adding a pin to Reynolds' medical attire is Donna Dement, medical surgery instructor, while Gina Barrier looks on. (Staff Photo)

Nursing Students Capped In Ceremony

Methodist Hospital School of Nursing conducted capping ceremonies Sunday in the First United Methodist Church for 67 members of the Class of 1981.

Class members recited the Nightingale Pledge after each member was presented with a cap and candle.

A reception followed the ceremony in the church parlor.

Members of the 1981 class include Denise Akinpelu, Anita Alaniz, Gin. Carol Barrier, Janet Elaine Barron, Clayton Bates, Becky Baucum, Mary Alice Bilbro, Lila Blackburn, Rosa Booher, Kelly Bowden, Lisa Boyd, Gail Bressman, Debra Burks, Kay Butler, Beverly Byers, Patricia Callahan, Marlyn Calloway, Sharon Carlen, Cynthia Chandler and Ellen Coombes.

Others are Lauri Dalrymple, David Firenza, Bonnie Wills, David Freeman, Carol Fristoe, Natalie Fullerton, Karen Gibson, Danna Giddens, Mary Jo Gilligan, Mitzi Green, Canda Hampton, Kathy Harrelson, Lillian Hayslip, Mary Hicks and Lynn Holman.

Also included are Susan Jablicki, Jeannie Johns, Deneen Johnson, Randall Jones, Valerie Keefer, Laura Lackey, Sheila Leatherman, Rene Lovett, Tina McAlister, Laura McCulley, Debra Mason, Mary Milam, Peggy Mitchell, Kay Morris, Teri Pebsworth, Jan Phillips, Rebecca Poindexter, Cheryl Priest, Kanjana Punvuth, Rosa Ramirez, Sheila Rector, Mark Reynolds, Micki Jo Romans, Beverly Shorter, Susan Shreve, Beverly Smith, Jan Stout, Beverly Thorne, Brenda Trammel, Ladonna Weeks, Susan Yannone and Patty Yoakum.

'Chronic Legislative Disease' Holds Up Pay

WASHINGTON (AP) — Painful concessions by senators last week will keep paychecks flowing to government workers until Nov. 20. But Congress now resumes work on impasses holding up financing of hundreds of millions of dollars in federal programs after that date.

The keys now are the grudges and bitter feelings over the siruggle of the last two weeks and the emotional views of lawmakers toward abortion.

At the heart of the continuing struggle is a legislative tactic of attaching controversial amendments to measures designed only to appropriate money to pay the government's wages and bills.

The tactic is a relatively recent one, but Senate Majority Leader Robert C. Byrd said this weekend it has developed into "a chronic legislative disease."

"I wouldn't be surprised at all" if the problem continues to haunt appropriations bills up to Nov. 20 "and many, many more times until the situation is settled," said Byrd, D-W.Va.

With half paychecks sent to an estimated 1.5 million federal workers and worse pay problems imminent, Byrd urged Senate colleagues Friday night to accept a House-Senate compromise that gave House members most of what they wanted — a pay raise and tighter restrictions on federally financed abortions.

LUBBOCK AVALANCHE-JOURNAL • TEXAS •

Sign Up For Independence

When young people sign up for newspaper route work, they are really signing up for independence. The kind of independence that goes with earning your own money, running your own business and dealing with people on a one-to-one basis.

Our carriers are young business men and women. They provide a vital service, handle their own finances and reap a handsome profit from their efforts. What better training to prepare them for the future?

If you are interested in stepping into the business world and declaring your own independence, contact our carrier manager right now. He'll give you all of the important facts about carrier work. Then, if you are still interested, he'll provide the pen and show you where to sign . . . even if your name is John Hancock.

CIRCULATION DEPARTMENT

762-8844

NORVAL POLLARD

Red Raider Offense Needs Imagination

LESS THAN TWO WEEKS ago — following Texas Tech's 27-17 loss to Baylor to be precise — Tech coaching great Burl Huffman delivered a humorous pep talk to present Red Raider football coach Rex Dockery and the Red Raider Club.

Huffman ended his presentation by telling Dockery that he would be glad to lend a helping hand if the Red Raider offense continued to have problems moving the ball. Huffman told Dockery to give him a phone call and he'd come up with a play.

"I'll come up with a play," Huffman said and then paused. "And then you'll have two!"

At the time the words were spoken everyone laughed, including Dockery. But I didn't catch too many smiling faces leaving Jones Stadium Saturday afternoon following Tech's 20-6 boring loss to Arkansas.

Maybe someone ought to leave Huffman's telephone number on Dockery's desk. Maybe Huffman will take it upon himself to call in a play. At this stage, it sure couldn't hurt.

Tech's offensive scheme Saturday against the Razorbacks left little to the imagination. There was no element of surprise involved. The fans' greatest anticipation was guessing if the Red Raiders would run the dive play to the left, or if they'd take a gamble and run it to the right. The Hogs' greatest anticipation was guessing what the main course would be at the victory supper.

THE RED RAIDERS NEVER even sniffed the Arkansas 40 yard line until their final offensive possession. Those two field goals Tech managed were made possible by Razorback fumbles — one on the Arkansas 22 and the other on the Hog 32.

And even with the turnovers, the Red Raiders couldn't put six on the board. If it wasn't for Bill Adams' right foot, the score would have been 20-0. Tech had a first and goal at the 6 following the second turnover, but lost seven yards in three cracks at the goal line and Adams had to kick from the 13.

I liken Tech's offensive attack to the style of fighting the British army used during the 17th and 18th centuries. Remember how the English troops would line up and march right up to opposing troops' gun barrels. And then, BLAM — send in the second team.

Opposing defensive coaches don't have get too original the week before the Tech game. All they have to do is paraphrase Andrew Jackson.

"Here's the game plan boys. Don't commit yourselves until you see the white of James Hadnot's eyes," those coaches tell their linebackers and tackles.

HADNOT IS THE TECH offense rolled into one. What he can't gain up the middle or off tackle, the Red Raiders don't get. Football is becoming a never-ending game of tackle-the-man-with-the-ball for him. And poor James is always the man with ball.

The senior fullback from Jasper has piled up some impressive statistics this season and they look even more awesome when you consider the deck is stacked against him. Hadnot is constantly being keyed. It appeared Arkansas had three or four players keying him — sort of like a permanent shadow.

The two tailbacks who saw action Saturday for Tech carried the football a grand total of four times. Hadnot was called on 27 times and he responded with 98 yards. But what difference does it make if Hadnot gains 14,000 yards per game if the Red Raiders can't score? I find it incredible that the Raiders have played six times this season and Hadnot has yet to cross the goal line.

And what good is the tailback position if defenses don't have to worry about the tailback ever getting the football. Sure, he blocks, but that position was designed to be an offensive weapon, not just another X or O on the blackboard.

FOR TECH TO BE successful offensively, the Red Raiders are going to have to utilize the tailback position more effectively. It will take some heat off Hadnot and make opposing defenses play a more-honest brand of football.

The Red Raiders are also going to have to get outside with the football, either by running it or throwing it. Tech has quarterbacks who can throw, receivers who can catch and tailbacks with good speed. The only way Tech will have success up the middle is if they can also crack the ends for a few big yards now and then.

Maybe the most critical situation facing Tech is play calling. The Red Raiders have become a pattern team. They run the same plays over and over and let the situation dictate the play call. They pass when the situation calls for pass and run when a running play appears in order.

Tech needs to mix up those plays — throw a curve or a screwball now and then, not just that fastball. Then opposing defenses will have to play each play by ear and not just wait for Hadnot.

Dockery understands offensive football and has many plays up his sleeve. Now it's time for him to use them and not be afraid to use them.

Pirates Keep Series Alive

PITTSBURGH (AP) — Bill Madlock ripped four hits and Tim Foli drove in three runs as the Pittsburgh Pirates, battling to stay alive, defeated the Baltimore Orioles 7-1 Sunday in Game Five of the 1979 World Series.

The victory left the Pirates still trailing the best-of-seven Series 3-2 but forced the teams back to Baltimore for a sixth game Tuesday night. Game Seven, if needed, would be played Wednesday night.

The Pirates had hoped to start Bert Blyleven in Game Six, but that plan was changed when Manager Chuck Tanner brought him out of the bullpen Sunday for his first relief appearance since 1972. Blyleven allowed three hits over the final four innings to complete a six-hitter. Jim Rooker had pitched the first five innings and left the game trailing 1-0.

The Pirates came up with two-run innings in the sixth and seventh to turn the game around. The catalysts in both rallies were the slap-hitting Foli and slugger Dave Parker.

Then Pittsburgh sealed the victory with a three-run eighth built around Madlock's fourth single of the game and a bases-loaded, two-out two-run single by Foli.

Mike Flanagan, winner of Game One in this Series, had the Pirates shut out over the first five innings and was leading 1-0 on a run the Orioles scratched off Rooker in the fifth.

Foli opened the Pittsburgh sixth with a walk on a 3-1 pitch. Parker, who had struck out in each of his first two at-bats Sunday, followed with a single to center.

With the Three Rivers Stadium crowd of 50,920 chanting "Let's Go Bucs!" Tanner had cleanup batter Bill Robinson bunt the runners along. It was

D★ SPORTS

Lubbock Avalanche-Journal
Monday, October 15, 1979

an interesting strategy because earlier in the Series Baltimore Manager Earl Weaver had suggested that bunting might not be such a good idea because it means your team is playing for a single run.

But the Pirates got two this time.

Willie Stargell lifted one of his patented rainbow fly balls to center field. Al Bumbry settled under it easily but Foli scored after the catch, tying the game 1-1. Parker moved to third on the play and came home a moment later when Madlock muscled his third of four singles in the game — this one into center field.

With the Pirates in front, Baltimore tried to play catch-up baseball, an Orioles specialty all season. But the Bucs weren't yielding.

Quickly, the Bucs went about the work of adding to their lead in the seventh. Garner opened with a bouncer to shortstop that took a huge hop off the artificial surface infield and went for a single.

Blyleven tried to sacrifice, but forced Garner at second. Then shortstop Kiko Garcia made a brilliant stop on Omar Moreno's shot up the middle and turned it into another force play.

Now Moreno began a cat-and-mouse game with relief pitcher Tim Stoddard.

(See SERIES Page 3, Sec. D)

BALTIMORE	ab	r	h	bi	PITTSBURGH	ab	r	h	bi
Garcia ss	4	0	0	0	Moreno cf	4	1	0	0
Ayala lf	1	0	0	0	Foli ss	4	2	2	3
Bumbry cf	1	0	0	0	Parker rf	4	1	2	1
Singleton rf	4	0	0	0	BRbnsn lf	4	0	1	0
Murray 1b	4	0	0	0	Stargell 1b	3	1	1	1
Roenick cf	4	1	1	0	Madlck 3b	4	1	4	1
DeCncs 3b	4	0	2	0	Nicosia c	4	0	0	0
Dauer 2b	3	0	0	0	Garner 2b	4	1	2	1
Lwnstn ph	1	0	1	0	Rooker p	1	0	0	0
Dempsy c	3	0	2	0	Lacy ph	1	0	1	0
Crowly ph	1	0	0	0	Blyleven p	1	0	0	0
Flanagn p	1	0	0	0					
Kelty ph	1	0	0	0					
Stoddard p	0	0	0	0					
TMartnz p	0	0	0	0					
Stanhous p	0	0	0	0					
Total	32	1	6	0	Total	34	7	13	7

Baltimore	000	010	000	— 1
Pittsburgh	000	002	23x	— 7

E—Garner, Stoddard, Stanhouse. DP—Pittsburgh 2. LOB—Baltimore 7, Pittsburgh 9. 2B—BRobinson, Roenicke, Dempsey, Parker. 3B—Foli. S—BRobinson, Blyleven. SF—Stargell.

		IP	H	R	ER	BB	SO
Baltimore							
Flanagan	L, 1-1	6	6	2	2	1	6
Stoddard		2 3	2	2	2	0	0
TMartinez		1 3	2	1	1	0	0
Stanhouse		1	3	2	2	2	0
Pittsburgh							
Rooker		5	3	1	1	2	2
Blyleven	W, 1-0	4	3	0	0	1	3

T Martinez faced one batter in the eighth.
T—2:54. A—50,920.

Cowboys Glide Past LA Rams

IRVING (AP) — Master quarterback Roger Staubach dazzled Los Angeles with three touchdown passes and his scrambling ability of old Sunday night, igniting the Dallas Cowboys to a 30-6 rout of the Rams.

The 38-year-old Staubach completed his first nine passes, two of them for touchdowns, as Dallas took the fight to the crippled Rams, who lost three more players to the injury plague that has struck them.

Staubach's second touchdown pass broke the club record of 135 touchdown passes by Don Meredith.

His runs set up 17 of the Dallas points as the Cowboys, 6-1, kept pace with the red-hot Philadelphia Eagles atop the National Conference Eastern Division.

The Rams are now 4-3 and lead the NFC Western Division over Atlanta and New Orleans, both 3-4.

Staubach completed touchdown passes of 18 yards to Tony Hill, three yards to Tony Dorsett and 23 yards to tight end Jay Saldi.

Dallas led 13-6 at halftime and exploded for 17 points in the third quarter on Staubach's touchdown pass to Saldi, Rafael Septien's 32-yard field goal and Dorsett's one-yard run.

Ram quarterback Pat Haden was sacked four times and LA had to settle for field goals of 42 and 41 yards from Frank Corral.

Staubach completed 13 of 18 passes for 176 yards and ran five times for 44 yards before he departed midway in the fourth quarter for substitute Danny White.

Haden completed only nine of 26 passes for 122 yards and had one intercepted before he was relieved by Vince Ferragamo in the fourth quarter.

Dorsett finished the game with 103 yards on 24 carries, his third straight game of more than 100 yards.

Staubach's radar was turned on from the start. He nailed Hill with an 18-yard touchdown strike on the Cowboys' first possession.

A 28-yard pass to Hill and a scrambling, 20-yard run to the Los Angeles three set up Staubach's second TD pass, a toss to Dorsett, who crossed the goal untouched to give Dallas a 13-0 lead.

Haden was sacked four times by the Cowboy pass rush in the first half, with defensive end Harvey Martin collecting two of them.

Staubach was nine-for-nine in the first half for 115 yards.

The Rams lost two starters to injuries in the first half. Wide receiver Billy Waddy suffered a pulled left hamstring, and safety Dave Elmendorf suffered a back injury. Neither returned.

Ram cornerback Pat Thomas was carried from the field with a knee injury.

Los Angeles	0	6	0	0 — 6
Dallas	6	7	17	0 — 30

DAL—Hill 18 pass from Staubach (kick failed)
DAL—Dorsett 3 pass from Staubach (Septien kick)
LA—FG Corral 42
LA—FG Corral 41
DAL—Saldi 23 pass from Staubach (Septien kick)
DAL—FG Septien 32
DAL—Dorsett 1 run (Septien kick)
A—64,462

	L.A.	Dallas
First downs	11	23
Rushes-yards	15-59	50-201
Passing yards	99	202
Return yards	16	37
Passes	10-30-2	15-22-0
Punts	7-43	5-50
Fumbles lost	1-1	3-1
Penalties-yards	5-34	7-73

INDIVIDUAL LEADERS

RUSHING—Los Angeles, Tyler 8-34, Bryant 5-16. Dallas, Dorsett 24-103, Staubach 5-45.

PASSING—Los Angeles, Haden 9-26-1, 122, Ferragamo, 1-4-1, 14. Dallas, Staubach 13-18-0, 176, White 2-3-0, 62, Springs 0-1-0, 0.

RECIVING—Los Angeles, Dennard 5-82, R. Smith 3-33. Dallas, Saldi, 4-66, Hill 4-63.

Tech Junior Varsity Welcomes Kittens For Shrine Game

By NORVAL POLLARD
Executive Sports Editor

The Texas Tech Picadors will be looking for their second victory of the short 1979 season tonight at 7:30 in Jones Stadium when they host the University of Houston junior varsity in the 13th annual Khiva Shrine Bowl.

The Picadors, Tech's junior varsity football squad, sports a 1-0 record entering tonight's contest. That lone win was a 10-8 decision over the University of New Mexico junior varsity almost a month ago.

Houston's Kittens come into the contest with a 1-1 mark. The Kittens fell to the Louisiana State JV 23-7 to open the season, but rebounded last Monday with a 24-6 win over the University of Texas Shorthorns.

The Shrine Bowl game is sponsored annually by the Lubbock-area Khiva Shriners. Proceeds from ticket sales go directly to the Burns Institute in Galveston, one of 22 Shrine hospitals in North America that treat children with orthopedic problems or severe burns who might otherwise not be able to afford proper care and therapy.

Tech squads have won eight of the previous 12 games, including last year's 22-19 last-second victory over the West Texas State junior varsity.

"Our players consider it an honor to play in a game that aids such a worthy cause," Tech junior varsity head coach Jerry Bomar stated. "The junior varsity program at Tech allows some of our younger players the chance to play in a game situation.

"This game not only helps the football program at Texas Tech, but it givesour players the chance to help others who are less fortunate."

The last time Tech and Houston junior varsity squads played each other was in 1977 when the Kittens took a 21-15 decision away from the Picadors.

"I think we'll be a little more prepared for this game than we were for New Mexico," Bomar added. "We've had a little more time to work with the players than we did before the New Mexico game."

Sophomore Richy Ethridge will direct the Picadors, offensively, at quarterback. Freshmen Clifford Bailey and Fred Brietbarth will start at fullback and tailback, respectively. Sophomore Ricky Hobbs is scheduled to open the game at flanker.

Freshman Gregg Lambert is also expected to chalk up playing time at tailback for Tech.

The starting receivers for Tech will be freshman Brian Williamson at split end and Curt Cole, another first-year player, at tight end.

Freshman David Joeckel will open at center. He will be

(See SHRINE Page 3, Sec. D)

COMING SOON

NEWEST SUPER CAR DEALER
it's worth the wait

CONCEPT OF SELLING

10-13

TEX-QUICK
OIL CHANGE & LUBRICTION

●QUALITY BRANDS AT LOW PRICES
—Havoline or Quaker State 30 ..... $11.95
—Havoline or Quaker State 10W40 $12.95
—Other Major Brands $13.95
—Extended Life Oil $14.95

Includes
●Up to 5 qts. of Oil
●Replace Oil Filter
●Chasis Lubrication
●Check All Fuel Levels
●Check Differential
●Lubricate Doors & Hood Hinges

●PRESTONE ANTIFREEZE —Installed per gallon $8.00
●DIESEL, Per gallon 88.9c
●STATE INSPECTION
●FLAT REPAIR
while you wait

TEX-QUICK
Open 7-6 Mon.-Sat.
29th & Slide 795-4120

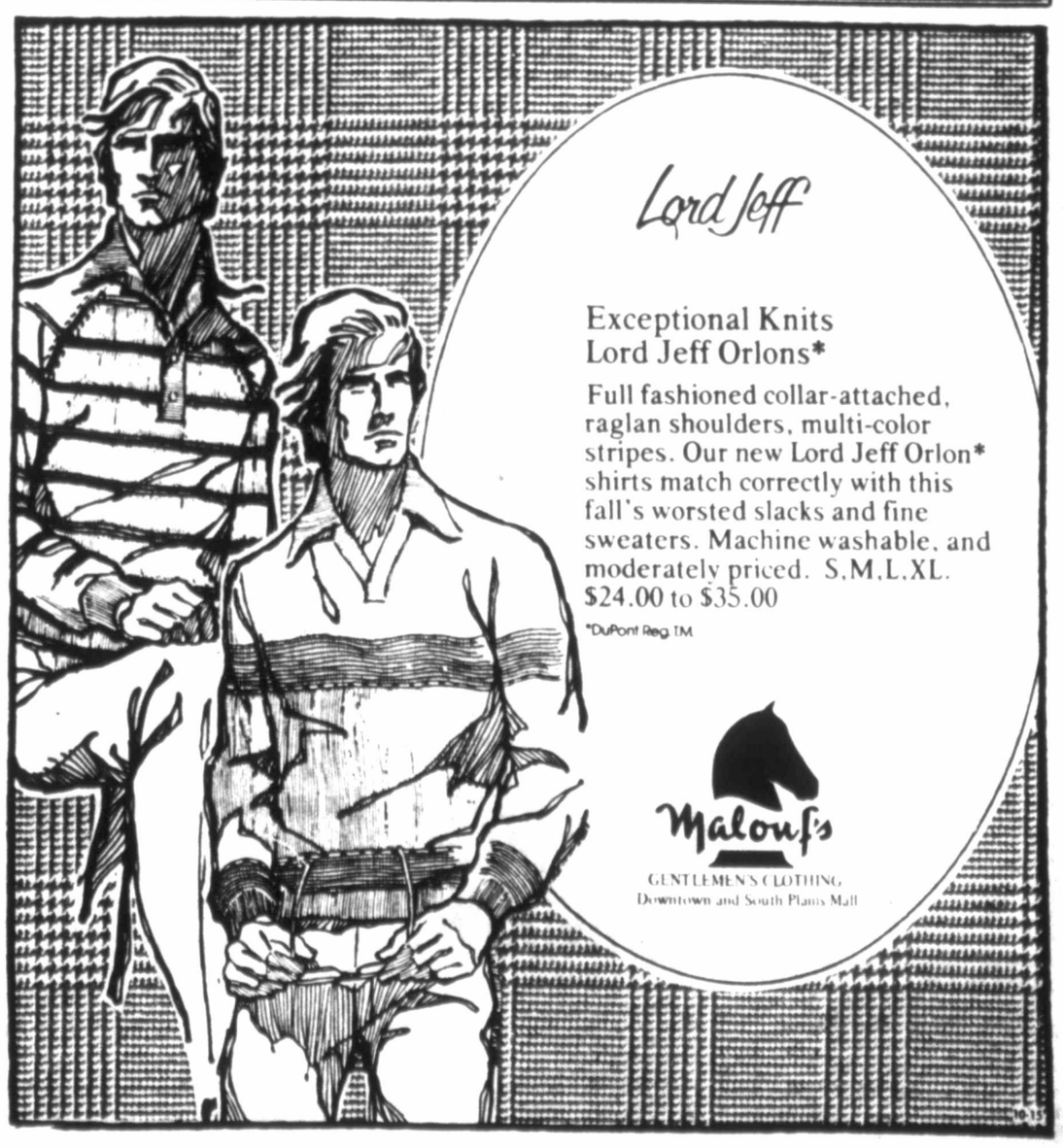

Lord Jeff

Exceptional Knits
Lord Jeff Orlons*

Full fashioned collar-attached, raglan shoulders, multi-color stripes. Our new Lord Jeff Orlon* shirts match correctly with this fall's worsted slacks and fine sweaters. Machine washable, and moderately priced. S,M,L,XL. $24.00 to $35.00

*DuPont Reg TM

Malouf's
GENTLEMEN'S CLOTHING
Downtown and South Plains Mall

10-15

NFL ROUNDUP

Bengals Ravage Error-Prone Steelers

By The Associated Press

Linebacker Jim LeClair waited seven years for his first National Football League touchdown, then made the breakthrough on the same day as rookies Howie Kurnick and Dan Ross as the Cincinnati Bengals upset the Pittsburgh Steelers 34-10.

"I just happened to look down and see the ball, so I picked it up and ran as fast as I could," LeClair said of his second-quarter score that completed a three-touchdown Bengal outburst in less than two minutes.

Kurnick, who plays on the Bengals' kicking teams, said he was in position for his big play only because "I messed up on the first kickoff."

"I got yelled at for that," Kurnick said. "My coach said, 'You're going to be staring at an empty locker Monday.'

"I was in the right place the next time and just picked up the ball and ran."

Ross said he was so excited after catching a touchdown pass from Ken Anderson that he didn't want to give up the ball. "I had the room to make the catch but I didn't know if I could reach it, even though it looked as big as a melon," Ross said.

"I didn't want to let go of the ball even when I got to the bench."

Anderson threw a pair of touchdown passes and Pete Johnson ran one yard for the Bengals' other touchdown as Cincinnati snapped a six-game losing streak.

Pittsburgh	3	0	0	7—10
Cincinnati	7	20	0	7—34

Pit—FG M. Bahr 46
Cin—Ross 7 pass from Anderson (C. Bahr kick)
Cin—Johnson 1 run (kick failed)
Cin—Kurnick 12 fumble recovery (C. Bahr kick)
Cin—LeClair 27 fumble recovery (C. Bahr kick)
Cin—Walker 14 pass from Anderson (C. Bahr kick)
Pit—Stallworth 33 pass from Bradshaw (M. Bahr kick)
A—52,381

	Pit	Cin
First downs	16	19
Rushes-yards	18-64	45-170
Passing yards	263	114
Return yards	150	84
Passes	21-40-2	9-20-2
Punts	6-44	7-40
Fumbles-lost	9-7	2-2
Penalties-yards	7-58	5-43

INDIVIDUAL LEADERS
RUSHING—Pittsburgh, Harris 9-45, Thornton 6-19. Cincinnati, Alexander 19-91, Anderson 3-28.
PASSING—Pittsburgh, Bradshaw 21-40-2-275. Cincinnati, Anderson 9-20-2-128.
RECEIVING—Pittsburgh, Stallworth 6-126, Smith 5-75. Cincinnati, Griffin 4-65, Ross 2-21.

Packers 24, Lions 16

David Whitehurst ran for a touchdown and passed to Paul Coffman and Walt Landers for two others on plays covering 13 and 55 yards, leading the Green Bay Packers to a 24-16 victory over the Detroit Lions.

Nate Simpson rushed for 121 yards for the Packers, 3-4, who took the lead to stay at 10-9 on a 32-yard field goal by Chester Marcol 52 seconds before halftime. Linebacker Mike Douglass returned an interception 16 yards to the Detroit 22 to set up the field goal.

The Lions dropped to 1-6.

Detroit	0	9	7	0—16
Green Bay	0	10	7	7—24

DET—FG Ricardo 33
DET—Williams 36 interception return (kick failed)
GB—Whitehurst 1 run (Marcol kick)
GB—FG Marcol 32
GB—Coffman 13 pass from Whitehurst (Marcol kick)
DET—Thompson 38 pass from Komlo (Ricardo kick)
GB—Landers 55 pass from Whitehurst (Marcol kick)
A—53,930

	Det	GBay
First downs	14	18
Rushes-yards	31-93	42-189
Passing yards	154	109
Return yards	55	24
Passes	14-27-1	9-17-1
Punts	5-41	5-40
Fumbles-lost	6-1	2-1
Penalties-yards	9-86	13-68

INDIVIDUAL LEADERS
RUSHING — Detroit, Bussey 17-73, Robinson 2-10. Green Bay, Simpson 19-121, Atkins 11-29, Torkelson 4-24.
PASSING — Detroit, Komlo 14-27-1-191. Green Bay, Whitehurst 9-17-1-132.
RECEIVING — Detroit, Scott 5-63, Thompson 2-56, Washington 2-34. Green Bay, Landers 2-51, Torkelson 3-36, Coffman 3-34.

NFL Standings

	W	L	T	Pct.	PF	PA
American Conference						
East						
Miami	5	2	0	.714	133	98
New England	5	2	0	.714	181	105
Buffalo	3	4	0	.429	161	128
N.Y. Jets	2	4	0	.333	128	174
Baltimore	1	6	0	.143	88	140
Central						
Houston	5	2	0	.714	162	148
Pittsburgh	5	2	0	.714	170	140
Cleveland	4	3	0	.571	145	158
Cincinnati	1	6	0	.143	119	169
West						
Denver	5	2	0	.714	110	101
San Diego	5	2	0	.714	162	98
Kansas City	4	3	0	.571	123	91
Oakland	4	3	0	.571	141	134
Seattle	2	5	0	.286	138	167
National Conference						
East						
Philadelphia	6	1	0	.857	145	109
Dallas	5	1	0	.833	148	113
Washington	5	2	0	.714	144	104
N.Y. Giants	2	5	0	.286	107	148
St. Louis	2	5	0	.286	120	139
Central						
Tampa Bay	5	2	0	.714	147	130
Minnesota	3	3	0	.500	107	142
Chicago	3	4	0	.429	95	109
Green Bay	3	4	0	.429	120	128
Detroit	1	6	0	.143	117	173
West						
Los Angeles	4	2	0	.667	119	95
Atlanta	3	4	0	.429	145	161
New Orleans	3	4	0	.429	180	178
San Francisco	0	7	0	.000	129	204

Late game not included

Sunday's Games

Miami 17, Buffalo 7
New Orleans 42, Tampa Bay 14
Cincinnati 34, Pittsburgh 10
New York Giants 32, San Francisco 16
Washington 13, Cleveland 9
Philadelphia 24, St Louis 20
Houston 28, Baltimore 16
New England 27, Chicago 7
Denver 34, Kansas City 10
Oakland 50, Atlanta 19
Green Bay 24, Detroit 16
San Diego 20, Seattle 10
Los Angeles at Dallas, (n)

Today's Game

Minnesota at New York Jets, 8 p.m.

Sunday, Oct. 21

Baltimore at Buffalo, 12 p.m.
Cincinnati at Cleveland, 12 p.m.
Green Bay at Tampa Bay, 12 p.m.
Oakland at New York Jets, 12 p.m.
Philadelphia at Washington, 12 p.m.
Miami at New England, 12 p.m.
Chicago at Minnesota, 1 p.m.
Detroit at New Orleans, 1 p.m.
St. Louis at Dallas, 1 p.m.
Atlanta at San Francisco, 3 p.m.
Houston at Seattle, 3 p.m.
San Diego at Los Angeles, 3 p.m.
New York Giants at Kansas City, 3 p.m.

Monday, Oct. 22

Denver at Pittsburgh, 8 p.m.

COMPUTERIZED ESTIMATES
THE 'BUMP SHOP'
● Auto Body & Paint
● Wrecker Service
● Custom Paint Jobs
2007-Ave. C 765-6919

Raiders 50, Falcons 19

Oakland's bone-crushing defense forced six Atlanta turnovers while Kenny Stabler and Mark van Eeghen passed and ran for five touchdowns as the Raiders routed the Falcons 50-19.

The turnovers — three fumble recoveries in the first half and three interceptions in the second — set up three Raider TDs and directly accounted for a fourth on Lester Hayes' 51-yard gallop with a Steve Bartkowski pass.

Oakland, which ran up its highest point total in 10 years, won its fourth straight game and is now 4-3, the same as the Falcons.

Atlanta	0	0	12	7—19
Oakland	10	9	10	21—50

Oak—FG Breech 40
Oak—Van Eeghen 1 run (Breech kick)
Oak—FG Breech 30
Oak—Hawkins 20 pass from Stabler (kick failed)
Oak—Van Eeghen 6 run (Breech kick)
Atl—Cain 26 pass from Bartkowski (kick failed)
Oak—FG Breech 47
Atl—Cain 18 pass from Bartkowski (kick failed)
Oak—Brunson 8 pass from Stabler (Breech kick)
Oak—Hayes 52 interception return (Breech kick)
Oak—Van Eeghen 1 run (Breech kick)
Atl—Cain 3 run (Mazzetti kick)
A—52,900

	Atl	Oak
First downs	27	25
Rushes-yards	22-121	40-156
Passing yards	313	191
Return yards	9	106
Passes	25-44-3	17-23-0
Punts	2-40	3-33
Fumbles-lost	3-3	2-0
Penalties-yards	9-75	10-178

INDIVIDUAL LEADERS
RUSHING—Atl, Mayberry 13-77, Cain 4-29. Oak, Van Eeghen 18-56, Hawkins 8-56, Jensen 8-37.
PASSING—Atl, Bartkowski 20-35-3-260, Jones 5-9-0-75. Oak, Stabler 16-22-0-186, Plunkett 1-1-0-16.
RECEIVING—Atl, Cain 6-110, Francis 6-55, Jenkins 5-85, Jackson 3-46. Oak, Martini 6-57, Casper 4-62, Chester 4-45.

Broncos 24, Chiefs 10

Safety Bill Thompson scored a disputed touchdown off a fumble and Craig Morton passed for 218 yards and two touchdowns, lifting the Denver Broncos to a 24-10 victory over the Kansas City Chiefs in a battle of division leaders.

The controversial play came with 17 seconds left in the first half when Kansas City's Tony Reed fumbled at the Chiefs' 15. Linebacker Bob Swenson picked up the ball and tried to lateral to Louis Wright.

The ball bounced off Wright's chest, Thompson picked it up and lunged across the goal line. After a long conference by officials, referee Fred Silva announced to the crowd of 74,292 — the largest in Arrowhead Stadium in six years — that a Denver touchdown had been awarded.

The victory lifted Denver's record to 5-2 in the American Conference's Western Division and plunged the Chiefs to 4-3.

Denver	3	7	7	7—24
Kansas City	0	0	0	10—10

Den—FG Turner 28
Den—Thompson fumble recovery in end zone (Turner kick)
Den—Moses 16 pass from Morton (Turner kick)
KC—FG Stenerud 44
Den—Upchurch 7 pass from Morton (Turner kick)
KC—Morgado 1 run (Stenerud kick)
A—74,292

	Den	KC
First downs	21	16
Rushes-yards	38-141	27-98
Passing yards	203	68
Return yards	55	116
Passes	17-30-1	13-29-1
Punts	5-34	6-42
Fumbles-lost	2-0	1-1
Penalties-yards	5-50	12-104

INDIVIDUAL LEADERS
RUSHING — Denver, Keyworth 8-44, Lytle 5-29, Armstrong 13-28. Kansas City, McKnight 5-42, Morgado 7-26, Reed 11-16.
PASSING — Denver, Morton 17-30-1-218. Kansas City, Fuller 8-17-1-56, Livingston 5-12-0-38.
RECEIVING — Denver, Moses 4-107, Upchurch 8-77. Kansas City, Reed 6-36, McKnight 3-21.

Eagles 24, Cardinals 20

Reserve running back Billy Campfield bolted 11 yards for a touchdown with 2:54 left in the game, lifting the Philadelphia Eagles to a 24-20 triumph over the St. Louis Cardinals in a seesaw game.

Campfield's sprint capped a 33-yard Philadelphia drive set up by Wally Henry's 34-yard punt return and wiped out a 20-17 St. Louis lead taken 11 minutes earlier on rookie Ottis Anderson's 1-yard run.

The Eagles, 6-1, extended their victory string to five games with the aid of Harold Carmichael's 3-yard touchdown pass reception, Tony Franklin's 51-yard field goal and a 5-yard touchdown jaunt by Wilbert Montgomery.

St. Louis, 3-4, played more than three quarters without regular quarterback Jim Hart, who suffered a sprained left foot during the Cards' second offensive series.

Philadelphia	0	7	10	7—24
St. Louis	3	3	7	7—20

StL—FG Little 27
StL—FG Little 28
Phil—Carmichael 3 pass from Jaworski (Franklin kick)
StL—Gray 78 pass from Pisarkiewicz (Little kick)
Phil—FG Franklin 51
Phil—Montgomery 5 run (Franklin kick)
StL—Anderson 1 run (Little kick)
Phil—Campfield 11 run (Franklin kick)
A—48,367

	Phil	StL
First downs	19	17
Rushes-yards	39-139	33-131
Passing yards	132	191
Return yards	107	23
Passes	14-23-2	14-26-2
Punts	2-33	3-45
Fumbles-lost	2-2	2-1
Penalties-yards	3)16	7-65

INDIVIDUAL LEADERS
RUSHING — Philadelphia, Montgomery 25-117, Harris 6-14, Campfield 2-13. St. Louis, Anderson 21-73, Morris 8-25, Pisarkiewicz 3-17.
PASSING — Philadelphia, Jaworski 11-17-1-95, Walton 3-6-1-28. St. Louis, Pisarkiewicz 11-22-2-159, Hart 3-4-0-32.
RECEIVING — Philadelphia, Montgomery 4-32, Carmichael 3-35, Harris 3-81. St. Louis, Gray 1-78, Tilley 4-62, Brown 3-22.

Chargers 20, Seahawks 10

Quarterback Dan Fouts fired three touchdown passes and broke two club passing records as the San Diego Chargers defeated the Seattle Seahawks 20-10.

The victory raised the Chargers' record to 5-2 and enabled them to remain in a tie for first place in the American Football Conference's Western Division with Denver. Seattle dropped to 2-5.

Fouts, under criticism for his performance in last week's 7-0 loss to Denver, had a 20-yard touchdown toss to Lydell Mitchell and added scoring aerials of nine and 49 yards to wide receiver John Jefferson.

The latter score came with 4:34 remaining and clinched San Diego's victory. Jefferson had nine receptions for 137 yards.

Fouts, a six-year NFL veteran from Oregon, completed 28 of 35 passes for 318 yards. His 80 percent efficiency bettered the club single-game record of 73.3 percent set by Fouts last year when he hit 22 of 30 passes against Miami.

Fouts' 28 completions topped the previous Chargers' mark of 27 set by Jack Kemp in 1960 and tied by Fouts last week.

Seattle	0	3	0	7—10
San Diego	7	0	7	6—20

SD—Mitchell 20 pass from Fouts (Gerela kick)
Sea—FG Herrera 19
SD—Jefferson 9 pass from Fouts (Gerela kick)
Sea—Smith 8 run (Herrera kick)
SD—Jefferson 49 pass from Fouts (kick failed)
A—50,007

	Sea	SD
First downs	18	19
Rushes-yards	25-133	29-96
Passing yards	147	295
Return yards	87	115
Passes	19-43-1	28-35-0
Punts	6-42	4-40
Fumbles-lost	2-0	5-0
Penalties-yards	5-35	6-63

INDIVIDUAL LEADERS
RUSHING—Seattle, Smith 13-78, Zorn 4-52. San Diego, Williams 17-45, Owens 4-38, Mitchell 5-14.
PASSING—Seattle, Zorn 19-43-1-192. San Diego, Fouts 28-35-0-318.
RECEIVING—Seattle, Doornink 8-81, Smith 7-64, McCullum 2-26. San Diego, Jefferson 9-137, Williams 5-35, Mitchell 4-41, Winslow 4-31, Joiner 3-37, Klein 2-36.

Redskins 13, Browns 9

Joe Theismann found Buddy Harmon on a 15-yard touchdown pass with 27 seconds left to give the Washington Redskins a 13-9 victory over the Cleveland Browns.

Theismann drove the Redskins 80 yards for the winning touchdown after the Redskins got the ball with 1:55 remaining following a missed Don Cockcroft field goal.

Washington	0	3	3	7—13
Cleveland	0	6	3	0—9

Wash—FG Moseley 35
Cleve—Hill 1 run (kick blocked)
Wash—FG Moseley 17
Cleve—FG Cockroft 37
Wash—Harmon 15 pass from Theismann (Moseley kick)
A—63,323

	Wash	Cleve
First downs	13	21
Rushes-yards	32-89	35-167
Passing yards	221	137
Return yards	64	50
Passes	14-24-1	13-25-1
Punts	7-38	5-43
Fumbes-lost	2-0	3-2
Penalties-yards	4-40	3-20

INDIVIDUAL LEADERS
RUSHING—Washington, Riggins 14-31, Hardeman 8-28, Malone 7-15. Cleveland, M. Pruitt 22-85, Hill 6-35, Sipe 3-24.
PASSING—Washington, Theismann, 14-24-1-233. Cleveland—Sipe, 13-25-1-160.
RECEIVING—Washington, Harmon 4-60, Warren 4-32, McDaniel 3-86. Cleveland, Logan 5-97, Hill 4-20, Rucker 2-26.

Dolphins 17, Bills 7

Rookie Tony Nathan broke a spectacular 86-yard punt return for a quick lead and the Miami Dolphins went on to a 17-7 victory over Buffalo, extending their mastery over the Bills to 20 straight games.

Buffalo	0	0	7	0—7
Miami	7	10	0	0—17

Miami—Nathan 86 punt return (von Schamann kick)
Miami—Csonka 7 run (von Schamann kick)
Miami—FG 29 von Schamann
Buff—Hooks 3 run (Mike-Mayer kick)
A—45,597

	Buf	Mia
First downs	11	14
Rushes-yards	22-70	46-178
Passing yards	108	101
Return yards	106	155
Passes	11-21-1	7-12-1
Punts	5-34	3-36
Fumbles-lost	2-0	0-0
Penalties-yards	5-25	2-10

INDIVIDUAL LEADERS
RUSHING—Buffalo, Miller 7-30, Brown 8-22. Miami, Csonka 24-90, Davis 6-48, Williams 18-60.
PASSING—Buffalo, Ferguson 11-21-137-1. Miami, Griese 7-12-101-1.
RECEIVING—Buffalo, Lewis 4-59, Butler 2-45, Gant 2-24. Miami, Moore 3-48, Harris 2-35.

Saints 42, Buccaneers 14

Quarterback Archie Manning ran for one touchdown, passed for another and engineered a third to break open a scoreless game in just eight minutes of the third period as New Orleans rolled to a 42-14 victory over the mistake-prone Tampa Bay Buccaneers.

New Orleans	0	0	21	21—42
Tampa Bay	0	0	7	7—14

TB—Hagins 22 pass from Williams (O'Donoghue kick)
NO—Manning 2 run (Yepremian kick)
NO—Galbreath 6 run (Yepremian kick)
NO—Childs 15 pass from Manning (Yeoremian kick)
NO—Galbreath 20 run (Yepremian kick)
NO—Strachan 1 run (Yepremian kick)
NO—Strachan 7 run (Yepremian kick)
TB—Giles 21 pass from Rae (O'Donoghue kick)
A—67,640

	NO	TB
First downs	22	16
Rushes-yards	48-234	25-101
Passing yards	163	213
Return yards	62	25
Passes	12-15-0	16-40-3
Punts	5-49	6-43
Fumbles-lost	2-1	1-1
Penalties-yards	4-22	8-78

INDIVIDUAL LEADERS
RUSHING—New Orleans, Galbreath 21-87, Muncie 14-78, Strachan 9-55. Tampa Bay, Bell 10-101, Eckwood 13-44.
PASSING—New Orleans, Manning 11-14-0-141, Galbreath 1-1-0-22. Tampa Bay, Williams 10-28-2-142, Rae 6-12-1-81.
RECEIVIN—New Orleans, Chandler 4-47, Galbreath 3-24, Childs 2-24. Tampa Bay, Hagins 4-71, Giles 4-50.

Patriots 27, Bears 7

Steve Grogan hurled three touchdown passes, two of them in the first period following fumbles by Walter Payton and Robin Earl, to lead the New England Patriots to a 27-7 victory over the Chiczgo Bears.

New England	14	0	3	10—27
Chicago	0	7	0	0—7

NE—Morgan 10 pass from Grogan (Smith kick)
NE—Jackson 19 pass from Grogan (Smith kick)
Chi—Williams 54 pass from Avellini (Thomas kick)
NE—FG Smith 21
NE—Francis 4 pass from Grogan (Smith kick)
NE—FG Smith 29
A—54,128

	NE	Chi
First downs	25	5
Rushes-yards	47-142	22-73
Passing yards	218	96
Return yards	37	11
Passes	21-35-2	8-15-0
Punts	4-37	7-38
Fumbles-lost	0-0	2-2
Penalties-yards	5-42	9-66

INDIVIDUAL LEADERS
RUSHING—New England, Calhoun 14-27, Cunningham 11-22, Ivory 10-55. Grogan 4-23. Chicago, Payton 15-42, Earl 4-22.
PASSING—New England, Grogan 21-35-2-244. Chicago, Avellini 5-10-0-101, Phipps 3-5-0-43.
RECEIVING—New England, Ivory 4-44, Morgan 4-43, Jackson 4-65, Francis 4-39, Calhoun 3-26. Chicago, Williams 2-62, Latta 2-35, Earl 2-20.

Giants 32, 49ers 16

Rookie quarterback Phil Simms threw for 300 yards, including scoring tosses of 13 and 11 yards to rookie receiver Earnest Gray, to lead the Giants to a 32-16 victory over the winless San Fransisco 49ers.

San Francisco	3	0	7	6—16
NY Giants	2	27	0	3—32

SF—FG Wersching 21
NYG—Safety, Melville knocked ball out of end zone
NYG—Simms 1 run (Danelo kick)
NYG—Gray 13 pass from Simms (Danelo kick)
NYG—Kotar 1 run (Run failed)
NYG—Gray 11 pass from Simms (Danelo kick)
SF—Shumann 13 pass from DeBerg (Wersching kick)
SF—Solomon 11 pass from Deberg (Pass failed)
NYG—FG Danelo 37
A—70,357

	SF	NYG
First downs	21	26
Rushes-yards	30-116	37-97
Passing yards	237	280
Return yards	93	97
Passes	27-48-2	10-33-0
Punts	4-31	5-39
Fumbles-lost	4-1	1-0
Penalties-yards	7-38	11-73

Bargain of the Year
New car interest rates haven't gone up in 10 years at
James Mears Mazda
1211-19 747-2931 10-15

SLICK UP YOUR PICK UP
WITH ●TAIL GATE CAPS
●AERO SHIELDS
●ROLL BARS
●SUN SHIELDS
●AUXILIARY GAS TANKS
●GRILLE GUARDS
●LINE-A-BEDS
●SIDE RAILS
●RUNNING BOARDS
DEALER INQUIRIES WELCOME
INSTALLATION AVAIL.
BROADWAY & AVE. Q.
747-7099
Pick Up Pals

Margaret Williams
REALTORS, INC.
IS PROUD TO ANNOUNCE THE ASSOCIATION OF
SHARON HARVEY
5 yrs experience as a licensed Realtor
GRI — Broker

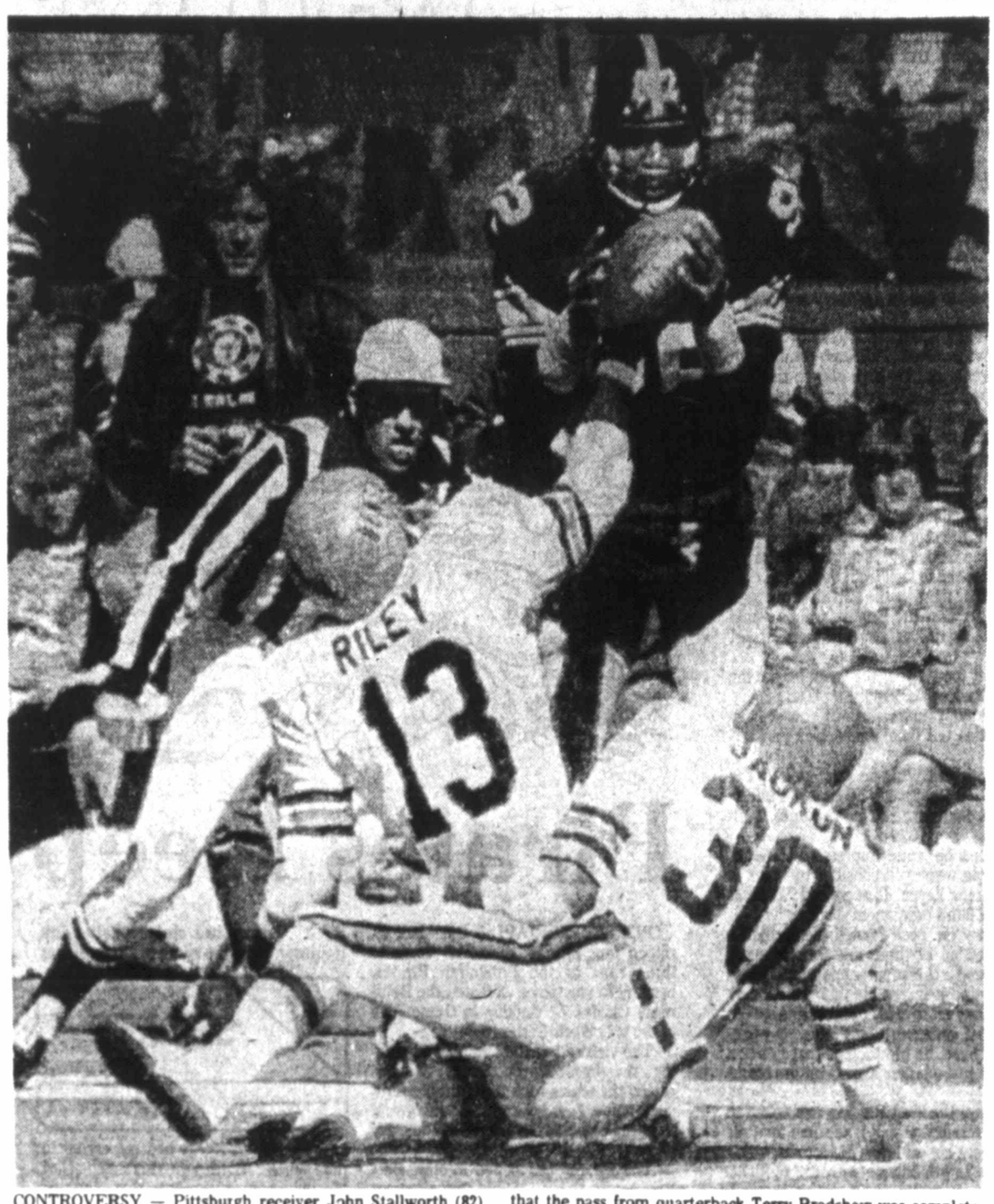

CONTROVERSY — Pittsburgh receiver John Stallworth (82) has the ball batted away from him at the goal line by Cincinnati's Ken Riley during NFL action Sunday. One official ruled that the pass from quarterback Terry Bradshaw was complete for a touchdown but the call was overruled by a second official. Safety Dick Jauron (30) takes part. (AP Laserphoto)

Houston Corrals Colts

BALTIMORE (AP) — Earl Campbell's performance against the Baltimore Colts Sunday left Houston Coach Bum Phillips groping for words, but the Oilers' sensational running back said he's looking for more than big yardage this National Football League season.

"I won't be satisfied until my team's in the Super Bowl," said Campbell after rushing for 149 yards and three touchdowns to lead the Oilers to a 28-16 victory over the Colts and into a first-place tie in the AFC Central Division.

"I'm not eloquent enough to describe it," Phillips said. "Great. That's a word I understand...he ran like he deserved the Heisman Trophy."

Baltimore defensive back Dwight Harrison said of Campbell: "He's tough, very tough. I've seen him run through people, but if you brace yourself, he'll run around you."

Campbell, last year's Conference most valuable player as a rookie and the AFC's leading rusher this year, scored on runs of seven, 20, and two yards.

The other TD for the Oilers came on the game's fourth play from scrimmage, as defensive end Jesse Baker picked up a fumble by Baltimore quarterback Greg Landry and lumbered 20 yards for the score.

Landry, again starting in place of the injured Bert Jones, had three passes intercepted — two by league leader Mike Reinfeldt and one by Willie Alexander.

In addition to the fumble and interceptions, the Colts, now 1-6, had several scoring chances stopped by penalties or misses on short-yardage situations.

Houston	7	7	14	0—28
Baltimore	6	0	3	7—16

Hous—Baker 20 fumble recovery (Fritsch kick)
Balt—Hardeman 1 run (kick failed)
Hous—Campbell 7 run (Fritsch kick)
Hous—Campbell 20 run (Fritsch kick)
Balt—FG Mike-Mayer 34
Hous—Campbell 2 run (Fritsch kick)
Balt—McCauley 3 pass from Landry (Mike-Mayer kick)
A—45,021

	Hous	Balt
First downs	16	16
Rushes-yards	49-220	31-107
Passing yards	77	82
Return yards	161	208
Passes	6-16-2	13-27-3
Punts	7-39	5-34
Fumbles-lost	2-0	1-1
Penalties-yards	5-48	6-71

INDIVIDUAL LEADERS
RUSHING — Houston, Campbell 22-149, Carpenter 16-44. Baltimore, Washington 18-86, Hardeman 11-22.
PASSING — Houston, Pastorini 5-14-2-49, Nielsen 1-2-02. Baltimore, Landry 13-27-3-132.
RECEIVING — Houston, Burrough 6-31, Caster 1-12. Baltimore, Washington 5-53, McCall 3-27, Carr 2-43.

Baltimore's first touchdown came on a one-yard plunge by Don Hardeman in the first period, with Landry hitting Don McCauley on a three-yard touchdown pass in the fourth period. Steve Mike-Mayer, who missed the extra point after Hardeman's touchdown, later booted a 34-yard field goal.

Campbell, who now has gained 871 yards in seven games this year, was taken out of the contest after scoring his third touchdown late in the third period.

The Colts, who had snapped a 10-game losing streak a week ago with a victory over the New York Jets, moved the ball into Houston territory eight times. Their second touchdown, coming with less than four minutes left to play, was set up by a pass interference call against the Oilers.

Men's Quality TIES $4-10
THE TOGGERY
Shirts-Belts-Socks & Accessories
Town & Country Center 762-3262 4th & Univ. 10-15

STORM DOORS & WINDOWS
by HOWCO
HOW COME? ... Because they fit! We make sure by custom sizing the Howco insulating window to every window in your home.
Call for FREE Estimate
792-0197 792-9232

DAILY●WEEKLY●MONTHLY●RENTAL RATES
CARS-VANS-PICKUPS-TRUCKS & RV's
COMPACTS As Low As $90 PER WEEK
WE ARE NOW SELLING SOME OF OUR LOW MILEAGE RENTAL UNITS!
LONE STAR LEASING & RED RAIDER AUTO SALES
52nd & Avenue H 765-8486
C.A. PAUL, Manager●CONWAY GAFFORD, Sales 10-15

PUCH MOPEDS
AMERICA'S BEST-SELLING MOPED
RATED #1 IN QUALITY AND VALUE BY A LEADING CONSUMER MAGAZINE
NOW VALUE-PRICED AT
Kawasaki Good Times
2314-4th 762-0303

District Play To Filter Out Pretenders

By JIM FERGUSON
Avalanche-Journal Sports Staff

It's time to either put up or shaddup around the District 4-AAAA homestead these days.

After six weeks of whetting the tools of their trades, four of the five league teams will get down to some serious "bidness" Friday night when conference actions kicks off.

On Thursday night, Monterey faces Plainview in what could be the league decider; Lubbock goes against Coronado on the Lowrey turf Friday evening; and Hereford draws a bye in the first round.

Let's take a quick trip around the loop and see how things shape up on the eve of the lid-lifters.

•PLAINVIEW (2-3) — No matter how you slice it, the Bulldogs are still the team to beat for the District title. Make no mistake about it. Although PHS has won only two of its five games, don't go counting the Dogs down for the count. The three Plainview losses have all come against teams that possibly will win their respective districts: Estacado in 1-AAA, Midland Lee in 5-AAAA and Amarillo in 3-AAAA. Plainview's offense, which exploded last week and scored 25 points against defending New Mexico champion Clovis, appears to be breaking out of its shell.

And the defense? There's never been any question that the Bulldogs can play the D with the best of them. The 13 points given up to Estacado was the most scored by any team against the Bulldog defense. Plainview had last week off and you can rest assured it'll be ready for Monterey come Thursday night.

•MONTEREY (5-1) — The Plainsmen have the best record of any 5-AAAA team heading into league play. But the competition has been nowhere close to Plainview's. Over the past two weeks Monterey has rolled up 1003 yards of total offense, scored 100 points and held its opponents to 107 yards totally. Impressive? You bet, until you notice that the two teams, Hobbs and Carlsbad, couldn't match up with Laurel and Hardy, or Mork and Mindy.

But make no mistakes, Monterey is strong. The offense, paced by running back Willie Johnson and quarterback Kent Potts, has averaged 345.1 an outing, while the defense has limited opponents to 131.0 yards an outing — well over 40 yards better than Plainview. The Monterey defense has hurled three shutouts. And no matter who the opponent is, that ain't bad.

•CORONADO (4-2) — The Mustangs could be the darkhorse of the year, which is a nice way of saying wait 'till next year. But Coronado has come on strong of late winning its last three, including a 20-0 victory over 3-AAAA kingpin Pampa. So who knows? Coronado's offense, guided by quarterback Alan Harp, has started to show some life and the defense — like Monterey's — has posted three shutouts. Coronado is awfully inexperienced, though, and that could eventually lead to their downfall against either Monterey or Plainview.

•LUBBOCK HIGH (2-4) — Army Salinas warned listeners early in the year that it might take Lubbock half the year before it started coming around. It looks that way, folks. Over the past three weeks, the Westerners have proved they're a team to be reckoned with. Lubbock was blown out of the tub early in the year, losing to Borger 21-7, Estacado 32-0 and Amarillo 45-12. But since then, LHS has posted a 21-14 win over Dunbar, lost to a highly-touted Odessa Ector team 10-7 on a last-second field goal, and defeated Cparock 20-13. Look for Lubbock to throw a monkey-wrench into the works.

•HEREFORD (4-2) — If ever a team was charmed, it's Hereford. The Whitefaces have won four games by seven points — three of those have been one-point affairs. The Don Cumpton-coached Herd has been tested only twice by tough opponets, Pampa and Amarillo, and lost both encounters. Hereford has beaten only one AAAA school, Palo Duro 10-6, this year.

DISTRICT 4-AAAA

Team	W-L	Pts.-Opp
Monterey	5-1	168-47
Coronado	4-2	68-43
Hereford	4-2	59-88
Plainview	2-3	73-27
Lubbock	2-4	67-135

Last Week's Results— Hereford 21, Brownfield 20; Coronado 20, Pampa 0; Lubbock 20, Caprock 13; Monterey 51, Carlsbad 18; Plainview did not play.
This Week's Games — Thursday-Plainview at Monterey. Friday-Lubbock at Coronado. Hereford open.

DISTRICT 5-AAAA

Team	District Season W-L	District Season Pts.-Opp.	Season W-L	Season Pts.-Opp.
Cooper	2-0	54-0	5-0	206-21
Midland Lee	2-0	28-13	5-0	102-26
Permian	2-0	56-13	4-1	80-30
Abilene	1-1	33-21	2-3	59-63
Midland	1-1	37-35	4-1	106-70
Big Spring	0-2	0-57	1-4	13-125
Odessa	0-2	13-35	3-2	105-55
San Angelo	0-2	0-49	1-4	18-121

DISTRICT 3-AAAA

Team	W-L	Pts.-Opp
Amarillo	4-1	96-36
Pampa	3-2	91-34
Caprock	3-3	91-73
Tascosa	2-4	55-111
Palo Duro	1-5	49-83

Last Week's Results— Amarillo 7, Clovis 3; Lubbock 20, Caprock 13; Canyon 14, Palo Duro 7; Borger 21, Tascosa 15; Lubbock Coronado 20, Pampa 0.

This Week's Games — Pampa at Caprock, Amarillo open. Palo Duro at Tascosa

Last Week's Results — Odessa Permian 21, Abilene 7; Abilene Cooper 21, Odessa 0; Midland 31, Big Spring 0; Midland Lee 14, San Angelo 0.

This Week's Games—Midland at Abilene, Cooper at Midland Lee, Permian at Big Spring, San Angelo at Odessa.

Total Offense

Team	Run	Pass	Yds	Avg
Monterey	1587	484	2071	345.1
Plainview	1134	144	1278	255.6
Hereford	800	614	1414	235.6
Coronado	1021	247	1268	211.3
Lubbock	579	401	980	163.3

Team Defense

Team	Rush	Pass	Yds.	Avg.
Monterey	404	382	786	131.0
Plainview	624	240	864	172.8
Coronado	564	516	1080	180.0
Lubbock	1081	230	1311	218.5
Hereford	1033	354	1387	231.1

Avalanche-Journal Top 10

1. Abilene Cooper (5-0)
2. Midland Lee (5-0)
3. Odessa Permian (4-1)
4. Monterey (5-1)
5. Midland High (4-1)
6. Plainview (2-3)
7. Coronado (4-2)
8. Amarillo (5-1)
9. Pampa (4-2)
10. Odessa (3-2)

Key Matchups Highlight AAA District Openers

By CHUCK McDONALD
Avalanche-Journal Sports Staff

For what seems like an eternity, Class AAA teams in the area have been going at it tooth and nail every Friday night. But, for all practical purposes, the teams might as well have spent the time banging helmeted heads against the wall.

Because the action has meant little in terms of post-season play. Even though every team in district's 1-AAA, 2-AAA and 3-AAA has played at least five or six contests, none of the games have been district affairs.

So while the games were a lot of fun — they were pretty meaningless. But, finally, district action is about to begin. All three district begin loop action this weekend and already several key matchups are on tap.

In district 2-AAA, Pecos and Andrews, both boasting 6-0 non-district records, will meet Friday in Pecos. Although it'll be just the first district contest for either team, it could possibly decide the loop champion.

Pre-season favorite Fort Stockton will meet Odessa Ector in another key contest at Fort Stockton. Both teams are 5-1 and Pecos is fresh off a hard-fought 3-0 victory over tough Snyder.

A little closer to home, defending 1-AAA champion Estacado begins its crown defense on Saturday hosting hapless Dumas. Dumas is 1-4 on the year but that lone victory is a hollow one since it came on a Pampa forfeit.

In fact, it looks like the Matadors could claim a district championship this year without ever suiting up the first team.

After five contests, no one in the loop has more than two victories. Borger, Canyon and Levelland all boast(?) 2-3 marks.

The darkhorse of the league would have to be the Dunbar Panthers. The Lubbock school is only 1-4 but has shown marked improvement in its last three outings and has displayed a rapidly-improving running game.

The Panthers open district play with Levelland at Lowrey Field on Friday.

In district 3-AAA it looks like a battle between San Angelo Lake View and Snyder, as predicted by the loop coaches before the start of the year.

Lake View is ranked in the Class AAA state polls and owns a 5-1 record. Snyder, on the other hand, is 3-3 but has suffered some heartbreaking defeats.

The latest was a 3-0 decision the Tigers dropped to undefeated Pecos last Friday. The only difference between the two teams was a roughing-the-punter penalty that set up a Pecos field goal early in the game.

And guess who meets in the first district contest of the year? Why, it's Snyder at Lake View, naturally.

DISTRICT 1-AAA

Team	W-L	Pts-Opp.
Estacado	4-1	96-14
Levelland	2-3	52-105
Borger	2-3	69-91
Canyon	2-3	44-60
Dunbar	1-4	34-95
Dumas	1-4	30-93

Last Week's Results — Estacado 35, Lamesa 0; Borger 21, Tascosa 15; Canyon 14, Palo Duro 7.
This Week's Schedule — Dumas at Estacado; Dunbar at Levelland; Borger at Canyon.

DISTRICT 2-AAA

Team	W-L	Pts-Opp.
Andrews	6-0	153-48
Pecos	6-0	142-32
Fort Stockton	5-1	109-39
Ector	5-1	155-82
Monahans	4-2	99-34

Last Week's Results— Andrews 14, Kermit 0; Fort Stockton 41, Gadsen, N.M. 7; Monahans 16, Sweetwater 0; Lake View 18, Ector 14; Pecos 3, Snyder 0.
This Week's Schedule — Andrews at Pecos, Ector at Fort Stockton.

DISTRICT 3-AAA

Team	W-L	Pts.-Opp.
Lake View	5-1	143-50
Snyder	3-3	74-43
Brownfield	1-5	59-96
Sweetwater	1-5	52-132
Lamesa	0-6	20-142

And that ought to decide the 3-AAA loop champion since Brownfield, Lamesa and Sweetwater have a grand total of two wins and 16 losses between them.

So for the loser of the Snyder-Lake View contest to hope for anyone else in the district to sneak up on the winner would be like asking Santa Claus to bring a World Series team to Texas — it's a little late.

A-J TOP FIVE

This ranking is compiled by the Avalanche-Journal Sports Staff of the top teams in district 1-AAA, 2-AAA and 3-AAA.

1. Estacado (4-1)
2. Pecos (6-0)
3. Andrews (6-0)
4. Lake View (5-1)
5. Ector (5-1

OTHERS RECEIVING VOTES — Fort Stockton, Snyder, Monahans.

CLASS AAA LEADERS

TEAM OFFENSIVE LEADERS

Team	Rush	Pass	Total	Avg.
Pecos	1567	399	1966	327.6
Fort Stockton	1581	195	1776	296.0
Andrews	1222	520	1742	290.3
Estacado	1040	274	1314	262.8
Snyder	972	509	1481	246.8

TEAM DEFENSIVE LEADERS

Team	Rush	Pass	Total	Avg.
Estacado	487	133	620	124.0
Andrews	812	274	1086	181.0
Pecos	851	242	1093	182.1
Snyder	736	444	1180	196.6

Last Week's Results— Hereford 21, Brownfield 20; Lake View 18, Ector 14; Estacado 35, Lamesa 0; Pecos 3, Snyder 0; Monahans 16, Sweetwater 0.
This Week's Schedule— Snyder at LakeView, Lamesa at Sweetwater.

Hard on his heels was Valley's James McNary, again. McNary rushed for 202 yards on 26 carries, his third straight plus-200 yard performance. He also scored a pair of touchdowns (one on a school-record 96-yard trot) as the Patriots put down District 2-B North Zone foe Nazareth 19-0.

Another running back coming through when his team needed him was Hale Center's Tony Clark. He scored all of his team's points in its 15-6 win over District 4-A rival Petersburg.

Despite not running the ball much this season, Clark looked like a natural, gaining 129 yards on 13 carries, almost a 10-yard per carry average.

Still another big district ball game was decided on some individual heroics. Stanton quarterhack Craig Eiland completed seven of 11 passes for three touchdowns and kicked an extra point as tough Stanton put down District 5-A foe Shallowater with surprising ease, 39-n. Split end Freddy Silva caught three of those passes for 61 yards and a pair of TDs.

It's getting so you can count on Tahoka's Tracy White to break the 100-yard mark. He carried the ball 22 times in Friday night's 26-0 win over Roosevelt and picked up 254 yards and two TDs.

Another "Mr. Dependable" is Amherst's Ronald Johnson. Johnson broke the 1,000-yard mark for this season last week, but not satisfied with that, he gained 191 yards on 23 carries as his Bulldogs beat Sundown 20-6. There was a sad note to the accomplishment, it was the first time in four games he hadn't made over 200 yards.

Silverton's Bobby McPherson carried 24 times for 165 yards as the Owls put down Happy 20-6.

Smyer quarterback Kerry Rackler was the man of the hour Friday night as he completed five passes, three of them for touchdowns. The Bobcats 42-0 homecoming win over Whiteface was the most points the team had scored since moving up from six-man ball in 1975. Tailback Jimmy Davis chipped in 133 yards on 13 carries.

Lorenzo's Pinky Landin gained 164 yards on 18 carries and scored twice as the Hornets beat Spur 48-0.

Klondike noseguard James Martin always seems to be the center of attention. Friday night he was in on 17 tackles, three of them on sacks, as the Cougars dumped New Home 52-0 in a District 3-B West game. He also caught two passes for 52 yards and a TD, kicked three extra points and punted three times for a 47.5 average.

Lockney's Curtis Ford ran for 138 yards and a touchdown as the Longhorns upped their record to 4-1-1 with a win over Dimmitt, 26-18.

bring a World Series team to Texas — it's a little late.

But with district play just around the corner, let's take a look at the teams in district 1-AAA.

•ESTACADO (4-1)— The Matadors only problem so far this season has been getting motivated. For instance it took Estacado over 20 minutes to score a single point against Lamesa last Friday. And Lamesa is undoubtedly the worst AAA team in the area. Still, the Mat defense has allowed only 14 points in five ballgames. That was seven points against Class AAAA power Plainview and another seven against the Monterey Plainsmen. Since the Mats will play strictly Class AAA schools from here on, it's safe to assume no one will score on them in district play. Predicted Finish: first.

•DUNBAR (1-4) — The Panthers are improving, that's true. But they have plenty to improve on. If they can beat Levelland in the district opener this weekend it'll put some wind in their sails... Predicted Finish: fourth.

•DUMAS (1-4) — What happened to those powerful Demons of yester-year? If anything was left of them they disappeared on Oct. 5 when Dumas traveled to Liberal, Kan., and took a 40-0 spanking. Things won't get any easier this weekend against Estacado. Predicted Finish: fifth.

•BORGER (2-3) — Most inconsistent team in the league. Opened year by crushing Lubbock High 21-7, then lost a 15-13 decision to Hereford. After taking whippings from Pampa and Caprock, the Bulldogs came back to smack Tascosa. Face Canyon this week in a battle for second place. Predicted Finish: third.

•CANYON (2-3) — Like Borger, the Eagles dropped a one-point decision to Hereford. But, to give you an idea of the edge Estacado has on everyone else, Canyon was throttled 35-7 by the Plainsmen while the Mats and MHS battled to a 7-0 standoff. If Canyon can beat Borger, it'll take second. Predicted Finish: second.

•LEVELLAND (2-3) — The Lobos' record is deceiving. They've given up 105 points while scoring only 52. Only a blocked field-goal attempt that was run back for a Levelland touchdown on the final play of the game kept them from losing to Lamesa. Other victory was a one-pointer over Brownfield. Predicted Finish: sixth.

Mule's Mike Northcutt Stands Out In Victory

By RUSS PARSONS
Avalanche-Journal Sports Staff

Muleshoe has had its problems getting started this year. First off, the Mules dumped their opener to Portales. They managed to beat Floydada in the next game, but just barely.

They managed to beat Tulia, but that wasn't as big a win as it then seemed; the Hornets have fallen on hard times with a 2-3 record. Then last week Muleshoe could only eke out a tie against Abernathy.

But the Mules may have turned the corner Friday night.

Playing undefeated Idalou on the road would be a tough assignment for anybody, but the Mules and the Wildcats have this thing going. No matter how hard the coaches try, they just can't sound convincing when they say that the teams' histories won't have anything to do with this week's game.

Mule quarterback Mike Northcutt provided the boost in Friday night's win over the Wildcats. He completed seven of 11 passes for a pair of touchdowns and then sneaked over from a yard out in the fourth period for the decisive score as Muleshoe took a 21-15 win.

That's enough to earn him the Avalanche-Journal's Player of the Week honors.

TOP 10 RUSHERS

Player, Team	Att	Yds	Avg
Johnson, Amherst	149	1195	199.1
McNary, Valley	54	699	174.7
White, Tahoka	97	812	162.4
Phillips, Petersburg	139	831	138.5
Griffin, Seagraves	67	658	131.6
Greene, Seminole	91	628	125.6
Bownds, Slaton	105	618	123.6
Johnson, Kress	125	614	122.8
Curiel, Meadow	131	691	115.1
Compton, Hale Center	85	575	115.8

TOP FIVE PASSERS

Player, Team	C-A-I	Yds	Avg
Gregory, Littlefield	46-84-4	690	138.0
Milligan, Denver City	41-82-8	606	121.2
Warren, Lockney	37-65-5	379	63.1
Airhart, Klondike	35-64-1	458	76.3
DeBusk, Idalou	33-65-2	454	75.6

TOP 10 SCORERS

Player, Team	TD	EPR-K	Total
Bingham, Meadow	9	8-1	67*
McNary, Valley	11	0-0	66
Curiel, Meadow	10	2-0	64
Johnson, Amherst	10	2-0	64
King, Sudan	10	1-0	62
White, Tahoka	10	1-0	62
McPherson	10	0-0	60
Emery, Idalou	7	14-1	58
Reyes, Idalou	9	0-1	55
Bownds, Slaton	9	0-0	54

*-Includes One Field Goal

Series To Return To Baltimore For Game 6

(Continued From Page One)

who was obviously concerned about the fleet Pirate's speed. Stoddard threw over to first base three times while working to Foli. The fourth throw, however, got away and Moreno reached second on the pitcher's error.

That was the break the Pirates needed. Foli rifled the next pitch up the gap in right-center field, scoring Moreno to make it 3-1. Left-hander Tippy Martinez relieved for Baltimore and Parker upset that strategy with a double for another Pirates run.

Pittsburgh added to its cushion in the eighth inning after Stargell and Madlock opened with singles. It was Madlock's fourth hit of the game, making him the third player in this Series to tie that single-game record and the 39th in the 76-year history of the Series to do it.

After Steve Nicosia fouled out, Garner drilled an RBI single to left. It was Garner's second hit of the game and ninth of the Series, and kept his batting average at .500 for five games.

Blyleven bunted the runners up and Moreno got an intentional walk, loading the bases. That brought up Foli and, with the crowd chanting his name, he bounced a single up the middle to drive in two more runs and turn the game into a rout.

Rooker, the 37-year-old left-hander who had spent eight weeks on the disabled list this season, pitched brilliantly at the start, matching Flanagan inning for inning. He retired the first 10 Orioles and did not allow a hit until the fifth.

But Baltimore got on the scoreboard in that inning when Gary Roenicke opened with a double and Doug DeCinces followed with a single, sending Roenicke to third. The Pirates played their infield back, conceding the run to get the double play.

Rich Dauer obliged with the grounder Pittsburgh needed for the double play as Roenicke scored the game's first run. It also turned out to be Baltimore's last one.

The game began on a somber note with a moment of silence in memory of two members of the Pittsburgh family who died over the weekend. Anne Tanner, mother of Pirates Manager Chuck Tanner, died Sunday morning at age 70. Edgar Speer, a director of the club and former board chairman of United States Steel, passed away Saturday.

It ended in a burst of fireworks as hundreds of fans flocked over the field, celebrating the victory that kept their team's chances going in this Series. The fans milled around, jumping and cheering as the loudspeaker system pumped out the team's theme song, "We Are Family."

The jubilant display calmed a bit as the speakers fell silent, but many Pirates fans — reluctant to leave the field of action — clustered around the National League champions' bullpen.

Other groups formed around home plate, the pitcher's mound and the infield. Many of them sported the Pirates' black-and-gold colors.

As the crowd began to filter off the field some 10 minutes after the game ended, a group of loyalists engaged in a tug-of-war with stadium employees over the huge Baltimore banner that had been atop their dugout. The banner was ripped up by the fans and police came by, collecting some of the pieces.

Texas Golfer Wins Tourney

VIRGINIA WATER, England (AP) — Texas golfer Bill Rogers earned $64,500 for winning the World Match Play golf tournament at Wentworth Sunday.

He sank a seven-foot putt at the 36th hole to defeat defending champion Isao Aoki of Japan by one stroke.

Rogers, sixth on the PGA money-winning list, boosted his total earnings for the year to over $270,000.

Tech Netters Finish Tenth

BATON ROUGE, La. (Special) — The Texas Tech women's tennis team placed 10th in the 16-team Lady Tiger Invitational Sunday.

Tech's Jill Crutchfield was the winningest Raider as she advanced to the consolation finals where she was eliminated.

Shrine Game Aids Youth

(Continued From Page One)

joined on the offensive line by first-year guards Matt Harlien and Blake Feldt and tackles Herb Pearce and James Person.

Jesse Garcia will handle all the kicking and punting duties for the Picadors.

The Picadors' front defensive front will have junior Rick Kempf at noseguard and freshmen Brent Bates and Van Hughes at tackles.

Freshmen Jeff McGowan and Rob Wills will start the contest at the outside linebacking posts and Stan Williams and Greg Chafin, two more rookies, will open at the inside linebacker positions.

Four first-year players will make up the secondary for Tech. They are cornerbacks Steve Heniford and Calvin Wilke and safeties Keith Davis and Jerry Hatchett.

The Shriners urge football fans across the West Texas plains to turn out for tonight's contest. All area youth-league participants (Youth Football League, Lubbock Soccer Association, etc.) will be admitted to the game free of charge if they wear their game or practice jerseys.

Tickets to the Shrine Bowl can be purchased from any Shriner for $5.

the SWIFT FOOT
3602 Slide
Security Park #B-6
795-9481
CONTINUE YOUR RUNNING & TENNIS PROGRAM THIS FALL WITH
"WARM UP SUITS"
•JELENK
•JOG JOY
•WINNING WAYS
•ADIDAS
•HANGTEN
•TAIL
•PIERRE CARDIN
'Lubbock's Only Athletic Shoe Specialist"
9-26

DISC BRAKE SPECIAL $19.95
PRICES INCLUDE NEW DISC BRAKE ON FRONT WHEELS AND LABOR
BROWN TIRE COMPANY 15th & AVE. L 762-8307 M & M SERVICE
10-1

Daytona Siebring
Pace car on display
Oct. 18-19
open till 10PM
1211-19th St.
James Mears Mazda
10-15

Home Owners! $6,000 for $123.33 a month.
If you have been buying your home for five or more years and have acceptable credit, you could qualify for a Commercial Credit loan from $1,500 to $7,500 on your signature only. No collateral or mortgage required. Monthly payment is based on an amount financed of $6,000 for 72 months, at an annual percentage rate of 13.90%. Total of payments is $8,879.76.
COMMERCIAL CREDIT
a financial service of CONTROL DATA CORPORATION
LUBBOCK
SOUTH PLAINS MALL
792-6231
If credit insurance is included in the loan, the APR will increase.
Credit insurance is available to eligible borrowers.
10-15

NOW AVAILABLE! FOR LEASE — THE ALL NEW 1980 THUNDERBIRDS AND FORD PICKUPS
COMPETITIVE RATES ARE ALSO AVAILABLE FOR THE INDIVIDUAL!
EXAMPLE: NEW COURIER GAS SAVER! AS LOW AS! $135.00 MO.
CONTACT: MIKE KING
GENE MESSER LEASING, Inc.
1902 Texas • 765-8801 • After Hours, 795-1027

LOOK AT OUR FEATURES
NO GIMMICKS
NO EXCUSES
JUST SERVICE
CALL
J&G WASTE SYSTEMS
Prompt Economical Container Service
763-1233
Call Steve Eggenberger

THE AMAZING SPIDER-MAN

By STAN LEE & JOHN ROMITA

RICK O'SHAY

By STAN LYNDE

CATHY

By CATHY GUISEWIFE

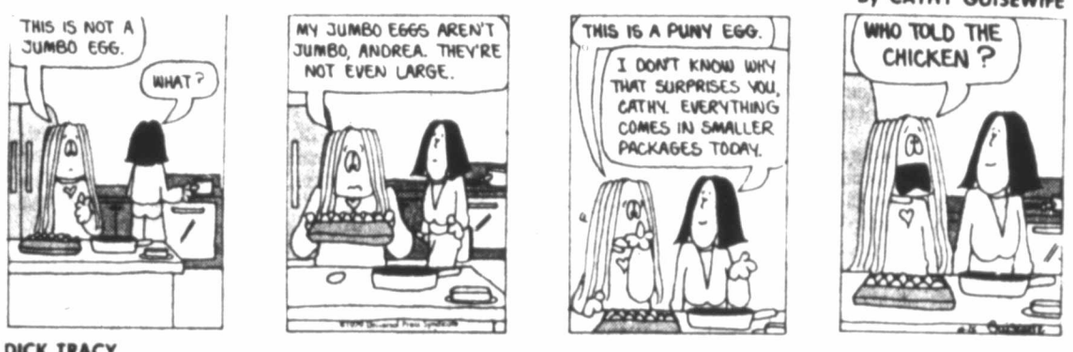

DICK TRACY

By CHESTER GOULD

STEVE ROPER

By SAUNDERS AND OVERGARD

BUZ SAWYER

By ROY CRANE

WINTHROP

By Dick CAVILLI

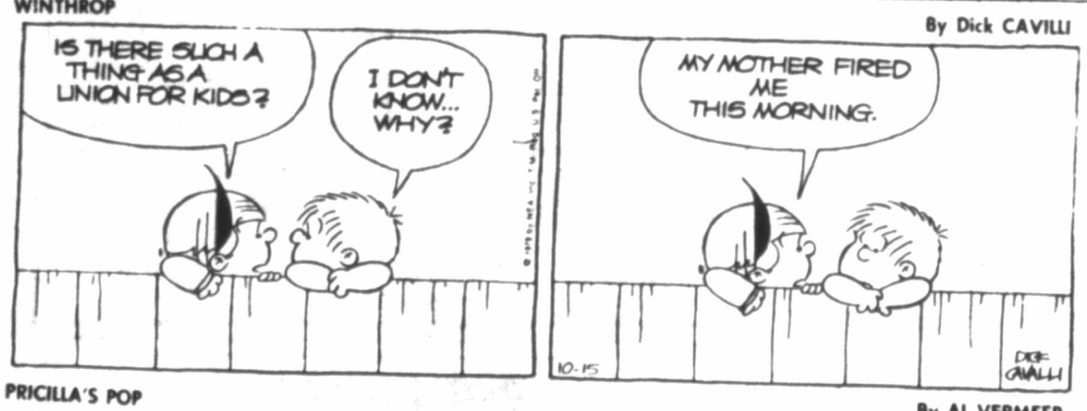

PRICILLA'S POP

By AL VERMEER

ARCHIE

By BOB MANTANA

ACROSS

1 Federal investigating body
4 Lather
8 Goes to court
12 Possessive pronoun
13 Howl
14 Cinch
15 Gold (Sp.)
16 Folksinger Guthrie
17 Irish king's home
18 Execute without trial
20 Landing boat
22 Crafty
23 This (Lat.)
25 Tares
27 Drinking law
31 Medications
34 Not at home
35 Short article
37 Beam
38 Small piece
40 Cut jaggedly
42 Actress Gabor
43 Biblical word
45 Porcelain
47 "_____ La Douce"
49 Compass point
50 Appropriate
52 Haggard novel
54 Candle
58 Melody
60 Island of exile
62 Eggs
63 Never (contr.)
64 Loves (Lat.)
65 Thus (Lat.)
66 Weather bureau (abbr.)
67 Cupola
68 Antlered animal

DOWN

1 Dim-witted
2 Inter
3 Golf club
4 African dialect
5 Egypt (abbr.)
6 Seasoning
7 Splash through mud
8 Fast aircraft (abbr.)
9 Natural
10 British nobleman
11 Neuter
19 _____ Guevara
21 Bushy clump (Brit.)
24 Felines
26 Rather than (poetic)
27 Employer
28 Crescent
29 Public services
30 Travel
32 Bestow
33 Baseballer Musial
36 Morning star
39 Golf score
41 Be pregnant
44 Her Majesty's ship (abbr.)
46 Caspian
48 Leading
50 Banner
51 Makes mad
53 Patron saint of sailors
55 Sit for a portrait
56 Depravity
57 Display stand
59 Biblical character
61 Boom

Answer to Previous Puzzle

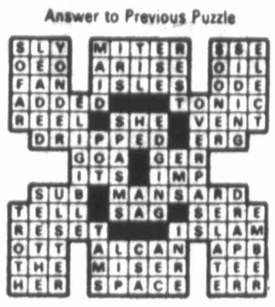

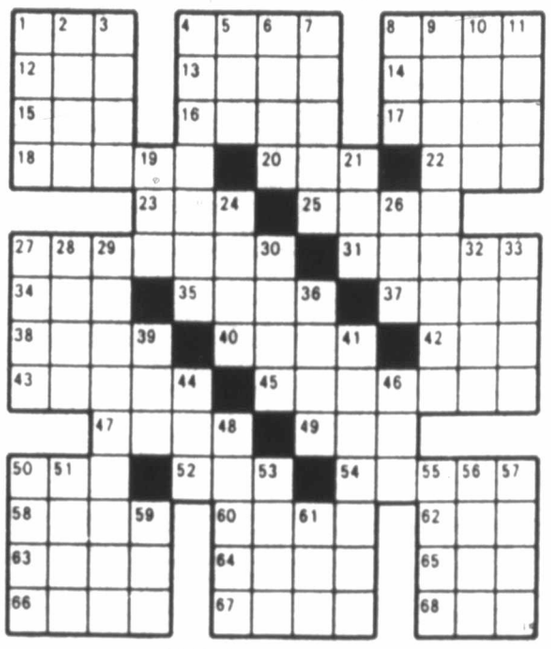

(NEWSPAPER ENTERPRISE ASSN)

THE BETTER HALF

By BOB BARNES

"I hope you get enough wind soon. It's approaching meltdown."

HEATHCIFF

By GEORGE GATELY

BLONDIE

By CHIC YOUNG

SHOE

By JEFF MacNELLY

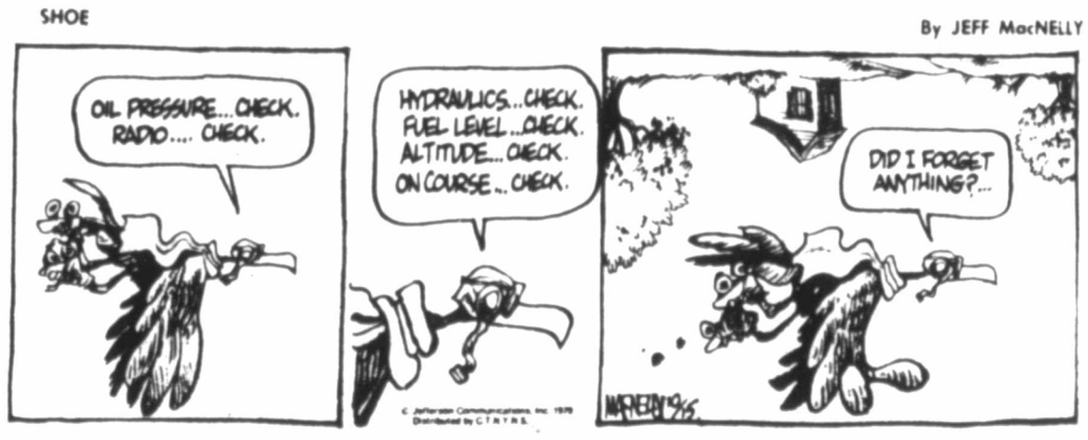

BARNEY GOOGLE & SNUFFY SMITH

By FRED LASSWELL

MARY WORTH

By SAUNDERS & ERNST

STEVE CANYON

By MILTON CANIFF

Monday

KTXT, PBS · KCBD, NBC · KLBK, CBS · KAMC, ABC

October 15, 1979

Program information in TV Weekly Log is supplied by the Networks and local television stations and is subject to change. (B/W) Black and White Program. (R) Repeat Program.

6:00 PTL Club — Guest will be Jason Alvarez
6:45 Today in Texas & New Mexico
7:00 Today Show
CBS Morning News
Good Morning America
7:25 KAMC News
7:45 A.M. Weather (PBS)
7:55 Weather
8:00 Connections (R) "Distant Voices" (Repeats Wed)
Captain Kangaroo
8:25 News, Weather
KAMC News
9:00 Mr. Rogers (R)
Card Sharks
Beat the Clock
Phil Donahue Show — Bob Hope talks about his recent special, "On the Road to China"
9:30 Bodyworks
Hollywood Squares
WHEW/CBS News
10:00 Guten Tag in Deutschland — "Ich Mochte Zum Olympia — Stadion"
New High Rollers
The Price Is Right
Laverne & Shirley
10:30 Once Upon a Classic — "The Old Curiosity Shop" (R)
Wheel of Fortune
Family Feud
11:00 Sesame Street
Mindreaders
Young and the Restless
$20,000 Pyramid
11:30 People Place
Search for Tomorrow
Morning Magazine
12:00 Connections (R)
News
All My Children
12:30 Days of Our Lives
As the World Turns
1:00 MacNeil/Lehrer Report (R)
PTL Club
1:30 Dick Cavett (R)
The Doctors
The Guiding Light
2:00 Over Easy
Another World
General Hospital
2:30 Villa Alegre — "Sentimientos Agradables"
One Day at a Time
3:00 Sesame Street (R)
Love of Life
Edge of Night
3:30 Sanford & Son
Gunsmoke
Mike Douglas — Lola Falana co-hosts James Darren, Nancy Lopez, Charlie Charles, The Casino de Paris Dancers
4:00 Mr. Rogers (Repeats Tues.)
Gilligan's Island
4:30 Electric Company
Beverly Hillbillies
Gomer Pyle
Bewitched
5:00 Carrascolendas
Get Smart
Hogan's Heroes
ABC World News Tonight
5:30 Masterpiece Theatre: "Love For Lydia" (R)
CBS Evening News
Newlywed Game
6:00 News
6:30 MacNeil/Lehrer Report (Repeats Tues.)
3's A Crowd
The Joker's Wild
Happy Days Again
7:00 Special. Live From Lincoln Center — "Opera Recital with Marilyn Horn and Joan Sutherland. Two of the foremost female voices in classical music are featured in this historical joint concert on the season's first telecast, from Avery Fisher Hall. Richard Bonynge conducts

Little House on the Prairie — "Annabelle" When Almanzo takes another girl to the circus, Laura gets her sweet revenge; Mr. Oleson does his best to hide the fact that the circus' fat lady is his long-lost sister

The White Shadow — Reeves responds like an old fire-horse when exposed to an unexpected opportunity to return to the pro ranks as a substitute forward for the Portland Trailblazers

240-Robert — "Out of Sight" Thib's career seems to be over when he loses his sight after a high-speed crash
8:00 NBC Movie. "The Flame Is Love" Linda Purl, Timothy Dalton. First adaptation for TV of a Barbara Cartland novel. A young American heiress on her way to England to be married stops off in Paris where she meets two men who change the course of her life

M*A*S*H — Radar reluctantly prepares to leave the 4077th and the unit is still without electricity (Conclusion of two-part episode)

ABC's NFL Monday Night Football — Minnesota Vikings at the New York Jets
8:30 WKRP in Cincinnati — The WKRP staff engages in a baseball game with a rival station
9:00 Lou Grant — A naked man on a church steeple and the editor of a sleazy porno magazine put Lou in hot water on two fronts with a common bond
9:30 Masterpiece Theatre: "Poldark" — The feud between Poldark and Warleggan — and the strained relationship between Ross and Demelza — must be resolved. Ross confronts George (Concluding episode)
10:00 News
10:30 Captioned ABC News
Tonight Show — Bob Newhart hosts Dick Shawn, Susan Sullivan

CBS Movies. "Harry O: Death Certificate" (1976) Frank Ross had a heart condition so when he died no one was suspicious of foul play, except his mother-in-law / "McMillan & Wife: The Game of Survival" (1974) A hot-tempered tennis pro is suspected of killing a businessman and the man's son pressures McMillan into building a case against the pro
10:45 KAMC Action News Update
11:15 Grant Teaff Show
11:45 Love American Style
12:00 Tomorrow—Tom Snyder hosts composer Marvin Hamlesch, comedian Robert Klein; and celebrates the sixth anniversary of this program
1:00 News

SWC ROUNDUP

Sub Quarterbacks Star In Absence Of Leaders

By The Associated Press

It was a good day for backup quarterbacks Saturday in Southwest Conference football games.

Substitute quarterback Terry Elston scored on a five yard touchdown run with 15 seconds left as Houston upended the Texas Aggies 17-14.

Backup quarterback Mike Brannan came off the sidelines after Mickey Elam suffered a hip pointer and rushed for over 100 yards to pace the Bears to a come-from-behind 24-21 victory over Southern Methodist.

Steve Stamp, who had lost his starting job to Kevin Haney but regained it when Haney suffered a practice injury, ran for two touchdowns in Texas Christian's 17-7 victory over Rice.

Arkansas' Kevin Scanlon was the only quarterback who didn't need help as he passed 76 yards for a touchdown to Bobby Duckworth in the Razorbacks' 20-6 victory over Texas Tech.

In the only non-conference game, Texas' bruising defense held Oklahoma to only six first downs in a 16-7 defeat of the Sooners.

Texas A&M, playing at home for the first time this season before 59,545 faithful fans, had a chance to knock out the Cougars with 56 seconds left. It was fourth and one at the Houston 32. Aggie quarterback Mike Mosley lost nine yards running out of bounds on the Houston 41.

"If we make that play we win the game," said Aggie Coach Tom Wilson. "It's just hard to understand why these things happen."

Houston, which had no time outs, struck quickly with a 38-yard Elston-to-Eric Herring bomb at the Aggie 22. Another pass set up Elston's touchdown sprint.

Brannan helped Baylor overcome a 14-0 deficit after Elam was injured. He directed three touchdown drives and put the Bears' in position for Robert Bledoe's winning field goal.

"Brannan did an excellent job," said SMU Coach Ron Meyer. "He came in with a lot of pressure on him and looking over his shoulder for Elam to return any minute. He had a real hot hand."

In games this week, Texas and Arkansas tangle in a biggie in Little Rock. SMU is at Houston, Rice is at Texas Tech, Baylor is at Army and TCU is at Tulsa.

Arkansas and Houston now lead the SC with 2-records. Texas is 1-0 followed by Baylor 3-1 and SMU 2-1.

Southwest Conference

	Conference W	L	T	Pct	All Games W	L	T	Pct
Arkansas	2	0	0	1.000	5	0	0	1.000
Houston	2	0	0	1.000	5	0	0	1.000
Texas	1	0	0	1.000	4	0	0	1.000
Baylor	3	1	0	.750	4	2	0	.667
SMU	2	1	0	.667	3	2	0	.600
Tex Tech	1	2	0	.333	2	3	1	.416
TCU	1	2	0	.333	1	4	0	.200
Tex A&M	0	3	0	.000	2	4	0	.333
Rice	0	3	0	.000	1	5	0	.166

LAST WEEK'S RSULTS

Texas 16, Oklahoma 7; Baylor 24, SMU 21; TCU 17n Rice 7; Arkansas 20, Texas Tech 6; Houston 17, Texas A&M 14.

THIS WEEK'S SCHEDULE

Saturday — Baylor at Army 2 p.m.; Rice at Texas Tech 2 p.m.; TCU at Tulsa 2:30 p.m.; SMU at Houston 7:30 p.m.; Texas vs. Arkansas at Little Rock 7:30 p.m.

COLLEGE FOOTBALL ROUNDUP

USC To Vacate Top Spot

By The Associated Press

It's not easy to overshadow the annual Texas-Oklahoma shootout, but that's what happened when top-ranked Southern California was held to a 21-21 tie by Stanford while veteran Arizona State Coach Frank Kush was dismissed over a punching incident.

In as startling a weekend as college football has seen in some time, the No.1 spot in The Associated Press ratings apparently was up for grabs, with Alabama, Texas and Nebraska likely to lead the way in deposing Southern Cal, while Kush, one of the game's winningest coaches, apparently was out of a job after 21 1/2 years as Arizona State's head coach.

Meanwhile, second-ranked Alabama's defending national champs put in a claim to regain the top spot by flattening Florida 40-0 while No.4 Texas dominated No.3 Oklahoma 16-7 in a game that was not as close as the score would indicate.

Elsewhere, fifth-ranked Nebraska crushed Kansas 42-0, No.7 Houston edged Texas A&M 17-14, No.8 Ohio State trounced Indiana 47-6, No.9 Florida State downed Mississippi State 17-6 and No.10 Notre Dame trimmed the Air Force 38-13.

It was a lost weekend for four members of the Second Ten. Thirteenth-ranked Louisiana State bowed to Georgia 21-14, No.14 North Carolina was upset by Wake Forest 24-19, No.15 Missouri was nipped by Oklahoma State 14-13 and No. 19 Michigan State fell to Wisconsin 38-29.

However, No.11 Michigan beat Minnesota 31-21, No.12 Arkansas defeated Texas Tech 20-6, No.16 Brigham Young outslugged Utah State 48-24, No.17 North Carolina State shaded Maryland 7-0, No.18 Auburn pummeled Vanderbilt 52-35 and No.20 Purdue turned back Illinois 28-14.

Meanwhile, Stanford's Turk Schonert threw touchdown passes of 19 yards to Mike Dotterer and 9 yards to Ken Margerum and ran 10 yards for the final score as the Cardinals wiped out Southern Cal's 21-0 halftime deficit.

"It was a tie, but they're celebrating," said USC Coach John Robinson, who saw a career-high 221-yard rushing effort by All-American Charles White wasted. "I consider this a loss," said White, who gained 169 yards in the first half and scored on runs of 1 yard and 8 yards.

Alabama's ferocious defense held Florida to 66 yards in total offense — and just 6 in the second half — while second-string quarterback Don Jacobs set up one touchdown with a 24-yard run after a fake punt alignment and later scored on a 73-yard gallop.

Tim Hager threw two touchdown passes and Craig Johnson ran for a couple to lead Nebraska past Kansas while sub quarterback Terry Elston rallied Houston over Texas A&M.

Top 20 Results

Here's how the Top 20 teams in The Associated Press college football poll fared last week:

1. So. California (5-0-1) tied Stanford 21-21
2. Alabama (5-0-0) beat Florida 40-0
3. Oklahoma (4-1-0) lost to Texas 16-7
4. Texas (4-0-0) beat Oklahoma 16-7
5. Nebraska (5-0-0) beat Kansas 42-0
6. Washington (5-1-0) lost to Arizona State 12-7
7. Houston (5-0-0) beat Texas A&M 17-14
8. OhioState (4-0-0) beat Indiana 47-6
9. FloridaState (4-0-0) beat Mississippi State 17-6
10. NotreDame (4-1-0) beat Air Force 38-13
11. Michigan (5-1-0) beat Minnesota 31-21
12. Arkansas (5-0-0) beat Texas Tech 20-6
13. Louisiana State (3-2-0) lost to Georgia 21-14
14. NorthCarolina (4-1-0) lost to Wake Forest 24-19
15. Missouri (3-2-0) lost to Oklahoma State 14-13
16. Brigham Young (5-0-0) beat Utah State 48-24
17. No.Carolina State (5-1-0) beat Maryland 7-0
18. Auburn (4-1-0) beat Vanderbilt 52-35
19. Purdue (4-2-0) beat Illinois 28-14
20. Michigan State (3-3-0) lost to Wisconsin 38-29

Kush Expresses Hurt

TEMPE, Ariz. (AP) — Frank Kush, the nation's second winningest active football coach, has had his coaching duties stripped away. But the reasons behind the action remain clouded.

The 50-year-old Kush, a defendant in a $1.1 million damage suit filed by a former player who claims Kush punched him, says he's been fired. He maintains that he was removed as head coach — a post he has held for 23 years — because his boss didn't believe him when he denied hitting Kevin Rutledge, a punter for the Sun Devils during the 1977 and 1978 seasons.

Dr. Fred Miller, ASU athletic director, called the action against Kush a suspension. He said Kush would remain on the faculty as an assistant professor of health and physical education. However, he said it "remains to be seen" whether Kush would be reinstated as coach.

Miller told a news conference Saturday night — after ASU had upset sixth-ranked Washington, 12-7 — that "based upon information received this past week," he had removed Kush as coach "pending further review of he matter."

"Since there are other matters surrounding my action today that are involved in litigation, I feel it would be improper for me to make public the reasons for this decision," said Miller. "However, I wish to emphasize that this decision is separate and apart from the current litigation."

But he also told reporters that his decision was "a part of it (the litigation) but apart from it."

Pressed by reporters to give a reason for Kush's dismissal, Miller said, "I can't give it to you."

Miller said that he suspension was "the most painful decision hat I have made in my professional career." He said he had discussed the matter with ASU President John W. Schwada and he concurred with the suspension.

Miller named Bob Owens, a defensive assistant to Kush for the past 12 years, as interim head coach.

"No one can contradict rumors, inuendos or untruths," said Kush, weeping at times as he read a prepared, one-page statement at a news conference Sunday. "That is why I feel so personally hurt and roubled at the action taken this weekend by Dr. Miller."

Switzer Praises Texas

DALLAS (AP) — Oklahoma Coach Barry Switzer had a warning Saturday for the Arkansas Razorbacks, the next team on the schedule of the No. 4 ranked and rolling Texas Longhorns.

"It's going to take a GOOD team in the Southwest Conference to beat Texas," said Switzer after the Longhorns throttled the Big Eight Conference Sooners 16-7 Saturday. "Only a very, very GOOD team can move the ball on the Texas defense. We never could get our option going against the Texas defense.

"I was very impressed with the entire Texas team and especially in their seniors. They truly have a great defense. It compares to the Texas defense of 1977."

Switzer also said the Longhorn offense was underrated.

"The Texas offense has gotten better and better each game they have played this year," he said.

Heisman Trophy winner Billy Sims, who was held under 100 yards for the first time in 14 games, said "the Texas defense was tough, real tough. Up front Texas is just a tremendous team. We just didn't get in the situations we wanted. We gave 'em a good fight."

Sims, who gained 73 yards on 20 sorties into the Texas defensive grinder, spent a good day jawing with the Texas players across the line of scrimmage.

"We intimidated him," said Texas safety Ricky Churchman. "He really got frustrated. We were tagging him every time he carried."

Oklahoma only crossed midfield once in 14 possessions against the Longhorns who allowed only six first downs in the defensive masterpiece.

As Sims neared the dressing room after the loss, some fans shouted down at the Hooks senior: "You should have gone to Texas."

Sims answered back "You should have said that last year."

Oklahoma beat Texas 31-10 last season.

Major College Conference Grid Standings

Missouri Valley Conference

	Conference W	L	T	Pts	OP	All Games W	L	T	Pts	OP
W.Texas St	2	0	0	47	7	2	4	1	85	118
Indiana St	3	1	0	94	77	6	1	0	157	131
S.Illinois	1	1	0	31	21	4	3	0	103	90
Drake	1	1	0	26	32	3	4	0	136	138
N.Mex.St	1	2	0	59	67	2	5	0	96	188
Wichita St	0	3	0	29	82	0	6	0	45	152
Tulsa	0	0	0	0	0	3	4	0	92	145

Big Eight Conference

	Conference W	L	T	Pts	OP	All Games W	L	T	Pts	OP
Oklahoma	1	0	0	49	24	4	1	0	189	80
Nebraska	1	0	0	42	0	5	0	0	200	52
Okla St	1	0	0	14	13	3	2	0	78	76
Iowa St	1	0	0	7	3	2	3	0	75	84
Colorado	0	1	0	24	49	1	4	0	69	155
Missouri	0	1	0	13	14	3	2	0	105	63
Kansas St	0	1	0	3	7	2	3	0	68	64
Kansas	0	1	0	42	1	4	0	71	157	

Pacific-10 Conference

	Conference W	L	T	Pts	OP	All Games W	L	T	Pts	OP
South Cal	2	0	1	113	47	5	0	1	199	80
Stanford	1	0	1	48	45	3	2	1	149	138
California	3	1	0	86	35	4	2	0	109	59
Washngtn	2	1	0	69	29	5	1	0	197	52
Ariz St	2	1	0	66	74	3	2	0	118	55
Arizona	2	1	0	53	30	4	1	1	138	79
Oregon	1	2	0	49	59	2	4	0	106	132
Wash St	1	2	0	45	86	2	4	0	133	197
UCLA	0	2	0	38	44	2	4	0	135	118
Oregon St	0	4	0	5	173	0	6	0	37	230

Southland Conference

	Conference W	L	T	Pts	OP	All Games W	L	T	Pts	OP
McNse St	2	0	0	48	38	6	0	0	97	58
Lamar	1	1	0	44	41	2	2	1	121	100
Ark St	1	1	0	23	20	4	2	0	112	71
SW La	1	1	0	13	26	3	4	0	83	104
La Tech	1	2	0	31	33	1	5	0	38	97
Tex Arl	0	1	0	13	14	3	2	0	95	67

Western Athletic Conference

	Conference W	L	T	Pts	OP	All Games W	L	T	Pts	OP
Utah	3	0	0	72	53	4	3	0	152	202
Brig Yng	2	0	0	69	22	5	0	0	183	66
Sn.Dieg St.	1	0	0	31	7	4	1	0	137	112
Colo St	2	1	0	53	40	2	4	0	73	133
Wyoming	1	2	0	53	47	2	4	0	86	119
Hawaii	1	3	0	81	95	2	3	0	133	8
New Mex	0	2	0	10	55	3	4	0	136	132
Tx-ElPaso	0	3	0	13	71	2	5	0	74	142

Atlantic Coast Conference

	Conference W	L	T	Pts	OP	All Games W	L	T	Pts	OP
N.Caro.St	3	0	0	55	41	5	1	0	158	119
Wk Forest	1	1	0	38	36	5	1	0	132	114
Maryland	1	1	0	19	7	3	3	0	92	82
Clemson	1	1	0	17	26	4	1	0	71	33
Virginia	1	2	0	64	60	4	2	0	183	69
N Carolina	s 0	1	0	19	24	4	1	0	140	48
Duke	0	1	0	12	30	2	2	1	91	103
Ga. Tech	0	0	0	0	0	1	3	1	59	96

PCAA Conference

	Conference W	L	T	Pts	OP	All Games W	L	T	Pts	OP
San Jos St.	2	0	1	106	70	2	3	1	163	166
Utah St	1	0	1	99	76	3	2	1	208	180
Flirton St	1	1	0	17	30	1	4	0	41	120
Lg Bch St	0	1	0	28	51	3	2	0	73	109
Fresno St	0	1	0	22	35	2	4	0	111	172
Pacific U	0	1	0	7	17	3	3	0	92	96

TIAA Conference

	Conference W	L	T	Pct	All Games W	L	T	Pct
McMurry	4	1	0	.800	5	2	0	.714
Austin C	4	1	0	.750	5	1	0	.833
Tarleton	3	2	0	.600	4	2	0	.667
SulRoss	1	3	0	.250	3	3	0	.500
Trinity	0	5	0	.000	2	5	0	.287
Lub Chr	0	0	0	.000	1	5	0	.166

Southeastern Conference

	Conference W	L	T	Pts	OP	All Games W	L	T	Pts	OP
Alabama	2	0	0	106	3	5	0	0	219	9
Miss St.	2	0	0	52	19	2	3	0	85	85
Georgia	2	0	0	45	35	2	3	0	93	96
Kentucky	1	0	0	14	3	2	3	0	58	53
Auburn	1	1	0	69	70	4	1	0	170	128
Tennessee	1	1	0	44	45	4	1	0	154	79
LSU	1	1	0	34	24	3	2	0	137	44
Vanderbilt	0	2	0	38	118	0	5	0	79	231
Mississippi	0	2	0	24	38	1	4	0	77	143
Florida	0	3	0	13	84	0	4	1	38	105

Big Ten Conference

	Conference W	L	T	Pts	OP	All Games W	L	T	Pts	OP
Michigan	3	0	0	101	35	5	1	0	153	64
Ohio St.	3	0	0	84	30	6	0	0	177	80
Iowa	2	1	0	97	43	3	3	0	154	102
Purdue	2	1	0	3	65	4	2	0	145	125
Indiana	2	1	0	39	73	4	2	0	117	113
Minnesota	2	2	0	107	74	3	3	0	145	132
Mich St.	1	2	0	69	75	3	3	0	137	140
Wisconsin	1	2	0	58	73	2	4	0	125	134
Illinois	0	3	0	37	74	1	5	0	82	120
Nrthwstrn	0	4	0	28	161	1	5	0	76	237

Ohio Valley Conference

	Conference W	L	T	Pts	OP	All Games W	L	T	Pts	OP
Murray St	3	0	0	84	18	5	1	1	164	72
E Kntcky	2	0	0	87	20	5	1	0	172	68
W Kntcky	2	0	0	73	27	3	2	0	156	147
MoreHdSt	2	1	0	42	38	4	1	0	63	45
Tenn Tech	0	2	0	10	73	1	5	0	55	139
Austn Peay	0	3	0	30	66	3	3	0	95	92
Mid. Tenn.	0	3	0	25	109	0	5	0	65	160

Southwestern Conference

	Conference W	L	T	Pts	OP	All Games W	L	T	Pts	OP
Grambling	3	0	0	126	25	4	2	0	174	92
Jackson St	1	0	0	34	0	6	0	0	184	55
Alcorn St	2	1	0	35	56	3	2	0	61	64
Southern U.	1	1	0	21	34	5	1	0	135	49
Tex Southn	0	2	0	7	30	1	5	0	32	97
Miss Val	0	0	0	0	0	1	4	0	89	91
Prairie Vw.	0	0	0	0	0	0	6	0	62	230

Mid-American Conference

	Conference W	L	T	Pts	OP	All Games W	L	T	Pts	OP
Cent Mich.	5	0	0	110	29	5	0	0	110	29
Toledo	4	0	0	108	38	4	2	0	122	118
Ohio U.	3	1	0	72	53	4	2	0	117	77
Bowl Grn	3	2	0	92	73	3	3	0	102	111
Ball St.	1	2	0	52	68	3	3	0	124	107
Miami, O	1	2	0	52	31	3	3	0	116	69
Kent St	1	3	0	58	119	1	5	0	85	151
W Michigan	0	2	1	28	76	1	3	1	52	99
N Illinois	0	3	1	20	89	1	5	1	68	144
E Mich										

Big Sky Conference

	Conference W	L	T	Pts	OP	All Games W	L	T	Pts	OP
Boise St	3	0	0	92	52	5	1	0	152	85
Montana St.	3	1	0	83	59	3	3	0	119	101
N Arizona	3	1	0	71	68	5	1	0	114	99
Montana	2	2	0	99	103	2	3	0	113	137
Nev.-Reno	1	1	0	34	18	3	2	0	118	75
Weber St	1	2	0	71	73	1	5	0	97	148
Idaho	1	2	0	63	93	3	3	0	124	146
Idaho St	0	5	0	70	117	0	6	0	70	140

Ivy League

	Conference W	L	T	Pts	OP	All Games W	L	T	Pts	OP
Cornell	2	0	0	93	27	3	1	0	119	58
Yale	2	0	0	16	12	4	0	0	67	29
Brown	2	1	0	67	43	3	1	0	98	56
Princeton	2	1	0	63	31	2	2	0	77	69
Harvard	1	1	0	40	48	1	3	0	57	82
Columbia	1	2	0	19	68	1	3	0	26	82
Dartmouth	0	2	0	19	0	3	1	1	17	42
Penn	0	3	0	38	88	0	4	0	45	119

Major Independents

	W	L	T	Pts	OP
Florida St	6	0	0	149	56
Navy	5	0	0	97	45
Temple	5	1	0	211	98
Tulane	5	1	0	169	100
Nev.-LsVgs	4	1	0	152	103
NotreDame	4	1	0	128	67
S.Carolina	4	1	0	109	71
Pittsburgh	4	1	0	104	33
Syracuse	4	2	0	200	167
Rutgers	4	2	0	138	128
Penn St	3	2	0	127	89
Tenn St	3	1	0	122	69
E.Carolina	3	3	0	179	108
S.Miss	3	3	0	134	92
Vir Tech	3	3	0	115	117
Louisville	3	3	0	103	113
W.Virginia	3	3	0	94	14w
Army	2	2	1	66	105
NW La	2	2	0	68	105
N.Texas St	3	4	0	119	133
Memph.St	2	3	0	91	99
Miami,Fla	2	3	0	86	99
Holy Cross	2	3	0	81	84
Colgate	2	3	0	63	100
Illinois St	2	4	0	100	124
NE La	2	4	0	92	109
Wm&Mary	2	4	0	92	114
Boston Col.	1	4	0	89	116
Cincinnati	1	4	0	66	129
Villanova	1	5	0	117	140
Air Force	0	6	0	54	159
Richmond	0	6	0	42	135

Razors, Texas To Meet On TV

FAYETTEVILLE, Ark. (AP) — The University of Arkansas announced Sunday that the Razorbacks' football game with the University of Texas would be televised next Saturday.

The game will be shown on a regional basis, according to a UA spokesman.

The kickoff will be at 3:10 p.m. in Little Rock, the spokesman said. The game will be the second half of a doubleheader, following Notre Dame-Southern California.

NOBLE'S PIGEON WINS

Tom Noble's pigeons took first and second places in the Lubbock Racing Pigeon Club's weekly flight from Brownwood to Lubbock. Robert Fewin had the third and fourth place birds.

YFL SCORES

Division A
10-year-olds

Benton Oil 24, Med-Hunt Realtors 8
Greer Electric 22, Gilbert's Auto Supply 8
Washam Steel 20, Swiftfoot 0

Division B
11-year-olds

Glad Norman Homes 38, Superior Mufflers 14
Southwest Kiwanis 22, A-1vles Transmissions 0
Fabit Corp. 6, Lubbock Lions 0
Washam Steel 24, State S&L 0

C Division
12-year-olds

Horkey Oil 24, Elks Lodge 8
Sport Center 30, Cowboys 0
Lubbock Paint 26, Lubbock Beef Proc. 0
Deaton-Rigsby Ins. 22, Western Glove 14
Monterey Optimist 26, Kastman 14

Amy Alcott Wins LPGA

PORTSMOUTH, Va. (AP) — Amy Alcott made an easy two-putt par on the 72nd hole Sunday and won the $100,000 LPGA tournament at the Elizabeth Manor course when Susie McAllister missed a four-footer and took a bogey-six.

Alcott shot a one-over-par 73 in the final round for a 72-hole score of 286 and earned $15,000 for first place.

McAllister, who hasn't won a tournament in four years and had been no closer than 15th place this year, shot a 72 for 287 and the second-place money of $9,800.

The victory was the third of the year for Alcott and raised her money-winning total to $124,000. She jumped from No. 7 to No.4 on the list with her victory.

Joanne Carner birdied the last hole, shot a 73 for 288 and won $7,000 for third place.

Discount TRS-80 Level 4K
$479 COMPUTER
Disc Drives-Software-Supplies
Level II 16k — $799
CBJ SUPPLY Box 6305
Murryhill Station-Lubbock 79413
799-0223
(TM) Trademark of Radio Shack

THIS CONTAINER & WEEKLY SERVICE
FOR AS LITTLE AS $17.00* per month
REFUSE SERVICES DIVISION
FABIT 762-2650
1½ cubic yard larger sizes available

NEVER AGAIN
LET THE COLD WET WINTER KEEP YOU FROM WASHING AT HOME. WHY GO TO THE LAUNDROMAT WHEN YOU CAN OWN THIS

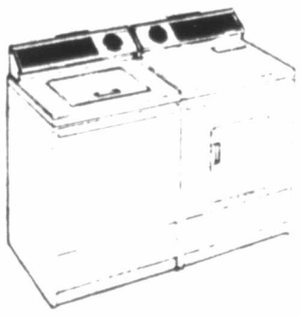

Whirlpool
AUTOMATIC WASHER-DRYER (PAIR)
FOR ONLY $4.51 PER WEEK
SALE PRICE $546 Plus Tax 10% Down Payment with approved Credit $4.51 Per Week finance cost 36 Months a $19.54 Annual Percentage Rate 21.7%
3 LOCATIONS IN LUBBOCK
FREE DELIVERY • NORMAL INSTALLATION
RADIO LAB APPLIANCES TV, STEREO
1501 AVE. Q • 3312-82nd St. • 4902 W. 50th

Setting the Pace for '80
MAZDA
Thur. Fri. Sat.
James Mears Mazda
1211-19th

SOCCER LOCKER
6211 Slide Rd. 797-8455
S.W. Plaza Shopping Center
Across South Plains Mall
9AM to 9PM Mon. thru Sat.
Compelte Line!
"Soccer is Our Name — All Sports is our Game!"

THE LAW FIRM OF
SAM BROWN
AND ASSOCIATES
ANNOUNCES THE FOLLOWING FEE SCHEDULE
• Representation for Traffic Ticket Offenses in Lubbock County ..... $19.50 and up
• Uncontested Divorce in Lubbock County ..... $119.50 and up
820 Main, Lubbock 762-8054
No Charge For Initial Consultation

'Breaking Away' Director Explains Popularity, Style Of Film

NEW YORK (AP) — "Whatever I do next, I'm going to get killed for," said Peter Yates, director of the acclaimed "Breaking Away," a film about identity and elitism in middle America.

Sitting in his living room in the Dakota, New York's most famous apartment building, Yates pondered his future: "I've never had reviews like this. Critics will put me on a pedestal and the next time I can only let them down."

The film's distributors say "Breaking Away" had grossed $9.5 million, more than eight times its reported production cost, through Oct. 5.

"People enjoy the picture," said the British-born director, "because it shows them they don't have to envy other people. If you can stop thinking about what a marvelous time other people are having and get on with it, you can have a pretty good time yourself."

The film is about four young men, just out of high school, trying to decide how to break away from what they feel is an undesirable identity. They are "townies" in a college town, and spend a lot of time envying university students who always seem to be having a marvelous time. Eventually, the boys and the town get a chance to win back some self-respect.

"I hope the film gives people who live in small towns the feeling their little town is pretty good," said Yates, "The normal attitude is let's get out of here and move on. There's more moving on in America than any other country in the world."

The film was shot on location in Bloomington, Ind. Originally, the city and Indiana University had doubts about letting them film there. "They didn't trust us," said Yates. "We had to convince them we weren't going to make a porno movie about panty raids."

Yates attributes the film's success to a superb script and dedication from the cast and crew. "It affects a film if you get people who really want to make it, the movie, rather than just try to make a buck," said Yates. "The public can tell. They're used to getting ripped off."

Yates said he and screenwriter Peter Tesich wanted to make a film several years ago. But due to prior commitments, it never got off the ground. Then, Yates finished "The Deep," a big-budget picture with Nick Nolte and Jacqueline Bisset.

"That's when I decided I wanted to get away and do a smaller film," he said, "and have the freedom to do whatever I wanted. When a film is too big, whole conglomerates control it and that's no way to make decent entertainment."

Yates and Tesich wanted to make a comedy about class distinction in America. "I get sick of people telling me it doesn't exist," Yates proclaimed.

As a student at the University of Indiana, Tesich saw how certain students always had the best looking girls or the biggest cars. That became the basis for the script.

Having worked and studied as a playwright, Tesich was used to hearing his dialogue and thoughts received by a live audience. "Very few screenwriters have that opportunity," he said. "Most dialogue is to progress the plot; pure storytelling without any character development. There are too few good screenwriters."

Yates is currently developing two scripts he plans to produce and direct. One of them is with Steven Tesich. "It's a different genre than 'Breaking Away'," said Yates. "It's a thriller, but with some comedy because Steve can't write without comedy."

Meanwhile, he said he may have to hire out as a director. "It may sound funny sitting here in this huge apartment for me to say it," Yates said, smiling, "but I do have to pay the rent you know."

Mardi Gras Organization Formed For Tourists

NEW ORLEANS (AP) — A Mardi Gras organization formed to attract tourists by importing celebrities to lead its parades will honor two home-town musicians next year.

Al Hirt and Pete Fountain will be enthroned next to each other in the Krewe of Bacchus' parade Feb. 17, the New Orleans Times-Picayune said Saturday.

"I'm speechless!" Fountain said. "When they called me up about it, I thought they wanted me to be a page or something. But to be Bacchus — or half of Bacchus, or whatever — that's got to be one of the highlights of my career and my life."

Hirt noted that this will be the first time he has ridden in a parade since 1970, when a piece of brick hit him in the mouth. He did not play for a month after that.

PALM ROOM
Dining and Dancing
Tues.-Fri.-Sat.
LUBBOCK'S OVER 28 CLUB
EVERY TUESDAY
Private Party & Banquet Facilities
Music by Jimmy Blakley
for reservation Call 763-3709
B.Y.O.B. 10-6

HORACE MITCHELL'S RESTAURANT
Open 5:30 AM-2:30 PM
Breakfast & Lunch
Closed Sunday
4433-34th 10-1 795-9782

ABERDEEN NEWS STAND
•Magazines •Paper Backs
•Newspapers •Comics
OPEN MON-SAT 9 AM TO 10 PM
Sunday 9 am to 6 pm
5601 Aberdeen
One Block North South Plains Mall

Pizza Express
The Pizza Supplier
FREE DELIVERY
In Service Area
Hot to your door in about 30 minutes.
Tech Area 747-8888
South Lubbock 793-3323
West Lubbock 792-8888

Cost Cutters STEAK
Special Rib-EyeOnly $3.50
PANCAKE HOUSE
OPEN LATE 6th & Q

QUALITY IN EVERY DETAIL
MAGNAVOX
WE MAKE STAYING HOME FUN
AVAILABLE AT SMALLWOODS
3019 34th OPEN 9-6 MON.SAT. 795-5253
10-14

CIRCLE DRIVE IN
Ave Q & 38th 744-6486

"Legend of Lady Blue"
PLUS
"Week-end With Strangers"
Late Show Fri. & Sat.
10-11

DON'T MISS YOUR FAVORITE NEW TV PROGRAM!
Videotape Those Shows You Can't Watch. Blank Tapes — VHS & Beta Formats — Ask about our special price by the case.
Rent-A-Movie — Overnight $18.95
VIDEO CASSETTES, ETC.
2838 -34th 793-1112

HOWARD JOHNSON RESTAURANT
Now taking applications for manager trainees
QUALIFICATIONS:
High School Graduate
Neat Appearance
Good Personality
Hard Working
Eager to get Ahead in Food Industry
Some Restaurant Experience Required
FULL COMPANY BENEFITS
PAID VACATION
FREE INSURANCE
MEALS
GOOD STARTING SALARY PAID WEEKLY
Wants Into Management
Incentive Bonus System,
Paid Monthly
Please Apply In Person:
6105 Ave. H.
Lubbock, Texas
To
Norma Petram
Equal Opportunity Employer
10-14

CHARCOAL - OVEN
4409-19TH 792-7535 $7.50
STEAK FOR TWO
18-20 oz of Boneless Sirloin 2 Salad Bar
2 Baked Potato or French Fries. Bread for 2
11 a.m. 10 p.m. Sun. thru Thurs.
11 a.m. 11 p.m. Fri & Sat.

WEAR A TAN ALL YEAR LONG
Minutes in a SUM TAN booth will tan you like hours in the sun! Take a SUM TAN break today!

GET A TWO HOUR TAN IN JUST TWO MINUTES
FREE 1 VISIT WITH THIS AD ONE PER CUSTOMER
Security Park Shopping Center B-26
Slide & Brownfield
797-5799
SUM TAN
TANNING SALONS
America's Tanning Professionals
10-12

CINEMA WEST
19th & Quaker 799-5216
LAST 4 NITES
Open 7:15 Feat. 7:30 & 9:27
Rich Kids
PG
United Artists

VILLAGE
2329 34th 795-6560
DOORS OPEN 7:15
Now Showing!
WALT DISNEY'S
The Jungle Book
G
SHOWING AT 7:30 ONLY
PLUS!
WALT DISNEY Productions
Unidentified Flying Oddball
G
SHOWING AT 9:03 ONLY
10-15

SALE
The Dude

99¢
Drop on in for a Dude. Texas tastin' good™.
Golden chicken-fried meat topped with crisp green lettuce, red ripe tomato, and done up fancy on a toasty bun. The Dude. For the Good Times,™ and a great price.
Dairy Queen*
This Monday Oct. 15 thru Sunday Oct. 21 only.
Offer good only at Texas Dairy Queen Trade Association Participating Stores
TEXAS DAIRY QUEEN TRADE ASSOCIATION

WORLD OF ART®

WORLD ARTISTS
...60 artists will present gallery-quality art on the mall.
They'll turn the mall into a mammoth live art gallery; showing thousands of works of art — paintings, watercolors, graphics, metal sculptures; also pottery and wood carvings.
You can watch the artists work. See them creating everything from fine investment art to colorful decorator pieces.
And if you see a piece of art you want, you can buy it and take it home with you.

south plains mall
10 AM TO 9 PM
MONDAY OCTOBER 15 thru SATURDAY OCTOBER 20th
LOOP 289 AND SLIDE ROAD
10-15

Snyder's 'Tomorrow' Show Beginning Seventh Year On TV

NEW YORK (AP) — NBC's "Tomorrow" premiered Oct. 15, 1973, lodged in television's outer limits. And Tom Snyder, the program's host from the start, finds it hard to believe he's about to take the late-late-night interview show into its seventh year.

"That time, with no sponsors, I didn't really think we'd be around very long," says Snyder, who doubles today as anchorman for NBC's "Prime Time Sunday" newsmagazine.

"But somehow, we caught on. There was something about our guests, and the tone of the show, that attracted guests as well as viewers at that time of the morning.

"The viewers knew they wouldn't see an interview that would last five or six minutes and say little," Snyder says, "and the guests didn't have to worry about being bumped off the couch for someone else."

"Tomorrow" follos Johnny arson's "Tonight" show at 1 a.m., four mornings a week — Tuesday through Friday. The program originated at first from NBC studios in Burbank, Calif., moved to New York City Dec. 2, 1974, and returned to Burbank June 6, 1977.

Snyder brought "Tomorrow" back to New York again last June 24, when he began his "Prime Time Sunday" assisgnment.

He reflected on the program's first six years in a telephone conversation from Philadelphia, where "Tomorrow" was being produced on location.

"First and foremost, it's personalities," he says of the show's success — Snyder won an Emmy for "Tomorrow" for the 1973-74 season, and both he and the program were nominated after the 1975-76 season.

"If you can take any issue, then find the personalities who can best speak on that issue, you normally have an entertaining conversation.

"I'm very fortunate that I don't have to get all my questions in inside of 10 minutes. I can allow the guest to meander a bit.

"Leon Jaworski, who was on the other night, told me he likes the show because he can think out loud on a subject. Even at that oddball hour, we have very little trouble getting people on the show, because they appreciate having the time to talk."

More than 2,500 personalities have appeared on the live program, which has aired 1,250 times through the six seasons, often from exotic locations — like Vietnam, Hong Kong, Puerto Rico, Chicago, Nashville, and the leper colony on the Hawaiian island of Molokai.

The program has been noted for its provocative themes and controversial guests.

"Anything that goes bump in the night seems to interest people at that hour," says Snyder. "We began with a lot more on sexuality because, I'll admit, we were trying to make a splash.

"Now, we try to stay current, in tune with the things people are interested in."

Snyder says NBC researchers estimate the program's audience as high as 5 1/2 million.

The grind — "Tomorrow" and, now, "Prime Time Sunday" — has begun to wear on him, Snyder says.

"It's funny, but this year, it's really started to be toll-taking," he says. "A month ago, I took two weeks off, and I'll be doing more of that. Still, it's hard to let go. I love doing the show."

King Henry's Follies at the RED RAIDER INN
Thursday, Friday, Saturday
MAKE YOUR RESERVATION NOW FOR THIS 16TH CENTURY FEAST AND MUSICAL FARCE AT THE
Red Raider Inn
745-5111
*Make plans now for Holiday parties

Harrigan's
famous restaurant
where ladies of fashion meet for lunch
3827 50th

Peter Fox's Country Squire
FINAL WEEK FINAL WEEK
NOW SHOWING "THE GIRL IN THE FREUDIAN SLIP"
HILARIOUS COMEDY
Tuesday Spaghetti Dinner & Show $8.95
Wednesday Reg. Buffet Dinner & Show $10.95
Thursday Reg. Buffet Dinner & Show $10.95
Friday & Saturday Reg. Buffet Dinner & Show $11.95
RESERVATIONS 792-4353
2½ miles West of Loop 289 on Brownfield Hwy.

mann
SLIDE ROAD THEATRES
6205 Slide Road 793-3344
THE BILLION DOLLAR HOBO
PLUS THEY VENT THAT-A-WAY & THAT-A-WAY PG
That-A-Way: 7:10 Hobo: 9:20
AUDIENCES WILL SIMPLY CHERISH 7:30 9:30
BREAKING AWAY PG
The China Syndrome JACK LEMMON JANE FONDA MICHAEL DOUGLAS 7:00 9:10
PG
More Entertaining Than Humanly Possible! The MUPPET MOVIE 7:00 9:00
G
FREE PARKING

BACKSTAGE 1 2596 4th 763 8600
1:00-3:00 7:00-9:00 Fri. & Sat. Only 11:00
"It will never happen again!"
ATOKA
R
BACKSTAGE 2 2596 4th 763 8600
DAUGHTERS OF ANOMALY
1:05-2:45 7:05-8:45
Fri Sat Only 10:25
RATED X

Fine Arts Drive In Theatre
799-7921 6415 W. 19th
STARTS AT DUSK
HUNGRY YOUNG WOMEN Plus Co-Hit
THE DEVIL MADE ME DO IT

Keep that Healthy Look Year Round
Twenty visits cost only $35 (an average of only $1.75 per visit). Memberships for students with ID's is 10 percent off. That is less than it costs for a trip to the lake and back in the summertime. And during the winter...well, a trip to Acapulco or the Bahamas costs...??!
"I love cheating at Sundance."
1007 University Ave. "Across from Tech" Lubbock 762-6001 Open 9 til 9
SUNDANCE TANNING SALONS

OPEN MON.-SAT.
Casa Escobar
MEXIGAN RESTAURANT
82nd & Indiana
September Place Center...797-1350
LUNCHEON SPECIALS Mon.-Fri. $2.50

MERCHANT'S SPECIAL $2.49 Mon-Fri. 11 a.m. to 9 p.m.
8 oz. Chopped Sirloin or Chicken Fried Steak, Baked Potato or French Fries, Salad Bar, Steak Toast
LIVE ENTERTAINMENT HEIRESS
THURSDAY, FRIDAY, & SATURDAY
Starting at 9 P.M. Nightly
Silver Dollar RESTAURANT
South Plains Mall Next to Dillards

The GOLDen Nest Egg That You Can Buy With Confidence Right Here in Lubbock.
In the past ten years of above average inflation the U.S. dollar has dropped over 39% in purchasing power, the Dow Jones Industrial Average has droppped 15%, but gold has gone up over 1000%. More Americans than ever before in history are now turning to gold & silver as a liquid stable store of value in these inflationary times. Call Jerry Coleman for free information & the most competitive prices in the United States.
Court Place 1001 Main St.
MAKO GOLD, INC. Suite 526
All Types of GOLD & bags of SILVER Coins (806) 762-8002

UA CINEMA 4 Phone 799-4121 LOOP 289 & SLIDE ROAD
SHOWTIMES 1:30-3:30-5:30-7:30-9:30
THE AMITYVILLE HORROR R
SHOWTIMES: 1:05-3:15-5:25-7:35-9:45
"Wait till you see the weird part."
NORTH DALLAS FORTY R
SHOWTIMES 2:15-4:35-7:05-9:30 R
SHOWTIMES: 1:10-3:10-5:10-7:10-9:10
WHEN A STRANGER CALLS R

FOX FOURPLEX 4215-19th 797-3815
Show Time: 8:00
5 WINNER ACADEMY AWARDS
THE DEER HUNTER R
A UNIVERSAL RELEASE
Harold and Maude His Hangups Are Hilarious! PG
Show Times: 7:30 9:30
A comedy for adults who can count. "10" R
Show Times: 7:15 9:45
FRANK LANGELLA DRACULA R
A UNIVERSAL PICTURE
Show Times: 7:00 9:00

GOLDEN HORSESHOE DRIVE-IN MON. NIGHT IS KLLL NIGHT ADULTS $1.00 KIDS FREE 6400 UNIVERSITY 795-5248
GOLDEN HORSESHOE 1
JAMES BOND 007 at 8:00
MOONRAKER PG
Plus at 10:20 Invasion of the Body Snatchers PG
GOLDEN HORSESHOE 2
"UP IN SMOKE" 10:05 R
Plus Co-Hit
THE WARRIORS at 8:05 R
SHOWPLACE 6 Monday is KLLL Football Widows Nite Unescorted Ladies — $1.50 6707 Univ. 745-3636
ANIMAL HOUSE The Rules Lost 7:10-9:30 R
Starting Over Burt Reynolds - Jill Clayburn Candice Bergen 7:05 - 9:25 R
ROCKY II The Story Continues Sylvester Stallone - Talia Shurr 7:00 - 9:30 PG
Up in Smoke at 7:00 R + Second Feature The Warriors at 9:00 R
ATOKA Willie Nelson in Concert 7:00-9:20 R
HOUSE OF CRAZIES 7:00-9:10 PG

SPECIALS JUST FOR CHILDREN [UNDER 12]
13 SPECIAL MEXICAN FOOD ITEMS FOR JUST $1.25
MONDAY, TUESDAY, & WEDNESDAY ONLY
COMPLIMENTARY SOPAPILLAS SERVED TO ALL DINNER GUESTS MON.—THURS.
SANTA FE STATION 4TH AND Q

ROGER LOTER'S la fonda del sol RESTAURANT
Now Open at Our New Location 50th & Salem
TUESDAY – SATURDAY LUNCH 11:30 – 2:00 DINNER 5:30 – 10:00
795-7582
TUESDAY & THURSDAY 5:30 – 10:00 All You Can Eat "SHRIMP HARVEST" (You Peel 'Em) $6.99 Includes Our Outstanding SALAD BAR All Dinners Include Free Nachos
WEDNESDAY DINNER SEAFOOD BUFFET $6.95 Includes "All You Can Eat" From our Famous Salad Bar
BIG BAND SOUND DISCO MAYA Dance to the Big Band sounds of Glenn Miller, Tommy & Jimmy Dorsey, Benny Goodman, the Andrews Sisters & many other greats from the 30's & 40's 8:00-10:00 P.M.
CHOOSE FROM A VARIED 45 ITEM MENU OF SEAFOOD & MEXICAN FOOD PRICES BEGIN AT $3.25 All Entrees Include a Trip To Our Unique and Delicious Salad Bar WE'RE NOT EXPENSIVE JUST GOOD
LUNCH Fast – Delicious – Reasonable SPECIALS Salad Bar or Mexican Stackables $2.95 Our Famous Fish Platter $2.95 Many Other Delicious Luncheon Items ALL LUNCHEON ENTREES INCLUDE A TRIP TO OUR FAMOUS SALAD BAR
OPEN EARLY FOR DINER – 4:30 PM TECH-RICE GAME
DISCO MAYA "FIESTA TIME" 2 FOR 1 ALL DRINKS
FREE AND FABULOUS BAR SNACKS 4:00-7:00
TUESDAY – FRIDAY
"Strut Your Stuff" Disco Music Begins at 10:00 P.M.

CHRISTMAS COLOR SPECIAL! (Back in time for CHRISTMAS)
MONTGOMERY WARD
Limited time!
Color Portrait Package
2-8x10's, 2-5x7's & 10 wallets
14 prints for $10.96 plus tax
Ask About Our Classic Portrait
• 98¢ deposit at time of sitting • You get 2 sets of photos, 2 poses!
• You pay nothing if you aren't satisfied with photos--full deposit returned!
• 14 photos in all • All ages welcome--children and adults
• $1 extra per person for group photos • Fast delivery--professional quality!
• Ask about our Parent's Package!
(Insert Dates)
(Insert Photographers Hours)
We aim to please.
USE WARDS CHARG-ALL
50th & Boston
Shop Mon.-Sat. 10-9pm
795-8221

MONDAY AND TUESDAY
SUPER SUPPER
6 pm til 8 pm
• the World's Greatest Pizza®
• Shakey's crispy fried chicken
• mojo potatoes
• fresh salad bar
14¢ PER OUNCE
Shakey's Pizza PARLOR
World's greatest pizza.
4502-50th St.

WORLD

Israeli Cabinet Gives More Land To Jews

JERUSALEM (AP) — The Israeli Cabinet, trying to defuse an explosive domestic dispute, decided Sunday to allocate more state land for Jewish settlements in the occupied West Bank of the Jordan River but firmly rejected settlers' demands to seize private Arab property.

"The principle of the government policy is not to confiscate or requisition or expropriate or seize any inch of privately owned land unless it is absolutely necessary for security reasons," said Cabinet Secretary Aryeh Naor, announcing the compromise.

Prime Minister Menachem Begin's Cabinet pored over maps and legal opinions on land ownership for six hours to find state-owned land for the expansion of a half-dozen existing settlements and the construction of a new Jewish city in the predominantly Arab area. The city, Erfat, will be populated in part by Jews from New York.

Naor said the Cabinet found no security justification for the expansion of the settlements, and would relocate the new city, whose original siting has been challenged in the courts.

"There is enough state land available for those settlements and for other purposes serving the Arab population," he said.

In another development, a delegation of black American civil rights leaders arrived in Tel Aviv for meetings with Begin and other Israeli officials to endorse U.S. guarantees for the security of the Jewish state.

Delegation member Bayard Rustin, president of New York's A. Philip Randolph Institute, said the visit was calculated to offset support for the Palestine Liberation Organization voiced b some Americn blacks after Andrew Young resigned as U.N. ambassador in August. Young quit after an unauthorized meeting with a representative of the PLO.

A spokesman for the group said on its arrival here Sunday that its stand toward the PLO "is identical with that of the people of Israel."

Sunday's Cabinet decision was a setback for Gush Emunim, a settlers' movement that advocates the annexation of the West Bank by Israel.

Turkish Voters Killed

ANKARA, Turkey (AP) — Gunmen killed four persons at a polling booth Sunday as Turks began voting in crucial mid-term elections that could doom Premier Bulet Ecevit' 21-month-old government.

The first voting day incident was reported in the province of Mardin, near the Iraqi border, where police said four gunmen attacked a group waiting to vote at a polling station, killing four persons and wounding two others before fleeing.

In Artvin, in northeastern Turkey on the Soviet border, security forces picked up 100 extreme leftists reported to have attempted to disrupt voting.

Sunday's attack followed a month-long election campaign scarred by bloody violence.

The government, battling relentless political terrorism that has taken an average of five lives a day in the past two months, canceled all police and armed forces leaves and stationed 200,000 troops at polling booths around the country.

Political observers said the elections could increase political uncertainty in this troubled NATO-member nation whose strategic value to the West has been enhanced following the fall of the Shah in neighboring Iran.

At stake were 50 Senate seats, out of a total of 183, and more importantly, five Assembly seats vacated since the 1977 general elections by the deaths of members of Parliament.

In Turkey's two-chamber parliamentary system it is the 450-seat Assembly, or lower house, which can topple governments through votes of no confidence.

Ordinarily mid-term elections do not lead to a change of government but the numerical strength of the government and combined opposition parties is so close, at 220 and 222 seats respectively, that the fate of Ecevit's moderate leftist Cabinet hangs in the balance.

Peace Emissary Nabbed

TEHRAN, Iran (UPI) — Kurdish rebels stormed a provincial governor's office and kidnapped a special peace emissary from Prime Minister Mehdi Bazargan, the official Pars news agency said Sunday.

In Tehran, terrorists riding a motorcycle Sunday gunned down a West German employee of a pharmaceutical company in front of his home and dropped leaflets at the scene boasting of the deed.

Pars said Kurdish guerrillas attacked and stormed the governor's office in the Western city of Mahabad Friday and kidnapped Sadeo Zibakalam, an emissary sent to the Kurdish region to seek a political solution to the unrest there.

The kidnapping was first disclosed by the Tehran Times newspaper and later confirmed by Pars. The Times also said Sunday a Moslem clerical leader, Ayatollah Ahmad Abbasi, has been missing since Saturday and was feared kidnapped.

Authorities received a letter from Zibakalam and that he was "safe and sound" and said the Kurds promised to release the envoy.

"Talks are continuing to obtain his release," Pars said.

Hans-Joachim Leip, a West German accountant with the Iran-Merck pharmaceutical company, Sunday became the first Western national to be murdered since the shah was overthrown Feb. 11.

A leaflet left at the site said Leip was killed by the Forqan terrorist group because he was "attached to western capitalism and was a polytheist and had to be executed."

Leip's death raised among Western nationals still in Iran. Some only recently brought their families back to Tehran. It was the first time that the Forqan group took responsibility for killing a foreigner.

The Forqan, an Arabic term for the distinction between truth and falsehood, took responsibility for killing two members of Ayatollah Ruhollah Khomeini's Islamic Revolutionary Council, Maj. Gen. Mohammad Vali Qarani and Morteza Motahari.

Baez Thrills Refugees

VINAI, Thailand (AP) — American folk singer Joan Baez brought laughter to hundreds of Laotian refugee children Sunday with musical imitations of cows and chickens.

The children and thousands of their more dignified elders flocked to the singer's concert at this refugee camp in northeast Thailand, climbing onto tables and rooftops, and peeking around the corners of the stage. They stood, dressed in the traditional black-and-silver garb of the Ilmong mountain tribe, scattered over the hills that surround the soccer field where Miss Baez sang.

Her stop here was the last on a tour of refugee camps in Thailand. She is traveling through Southeast Asia to help publicize the plight of displaced Indochinese.

The 45-minute concert opened with traditional songs and dances by the hill people. The singer, whose repertoire includes passionate statements of her beliefs, such as "We Shall Overcome," chose instead to sing "happier songs" for the refugees, who have fled here in large numbers from what they described as a campaign of extermination in their homeland.

The big hit of the hot, dusty afternoon was a number in which she imitated, with some success, the sounds of animals.

"I love my chicken, cock-a-doodle-doo. I love my cow. Moo moo," she sang and the children doubled up with laughter. Some tables collapsed under the weight of giggling children, but no one was hurt.

An estimated 10,000 of the 38,000 refugees here attended the concert. An interpreter explained the meaning of each song in advance.

One song was in Spanish because some of the refugees had begun to learn the language when they thought, mistakenly, that they would be accepted for resettlement in Bolivia.

The refugees who spoke with Miss Baez repeated their claim that poison gas had been used against them in Laos.

Ruling Party To Meet

SEOUL, South Korea (AP) — Members of President Park Chung-hee's ruling party plan to meet Monday to discuss the dramatic resignation of all 69 opposition lawmakers from the National Assembly. But the Park partisans have mixed reactions to the rare display of unity against his 18-year-old regime.

"Leaders are still divided on how to act on the resignations and I think it will take some time before they reach a consensus," said Yoo Kyung-hyun, deputy spokesman for Park's Democratic Republican Party. The Assembly must accept or reject the resignations in a secret vote without debate.

Yoo said some party leaders favor accepting those of hard-line government foes, but rejecting the resignations of less hostile opponents. Sources close to the party did not expect a decision Monday.

On Saturday, 66 members of the New Democratic Party and three members of the smaller Democratic Reunification Party tendered their resignations to protest the expulsion of New Democratic leader Kim Young-sam, voted out of the National Assembly Oct. 4 for campaigning against the government.

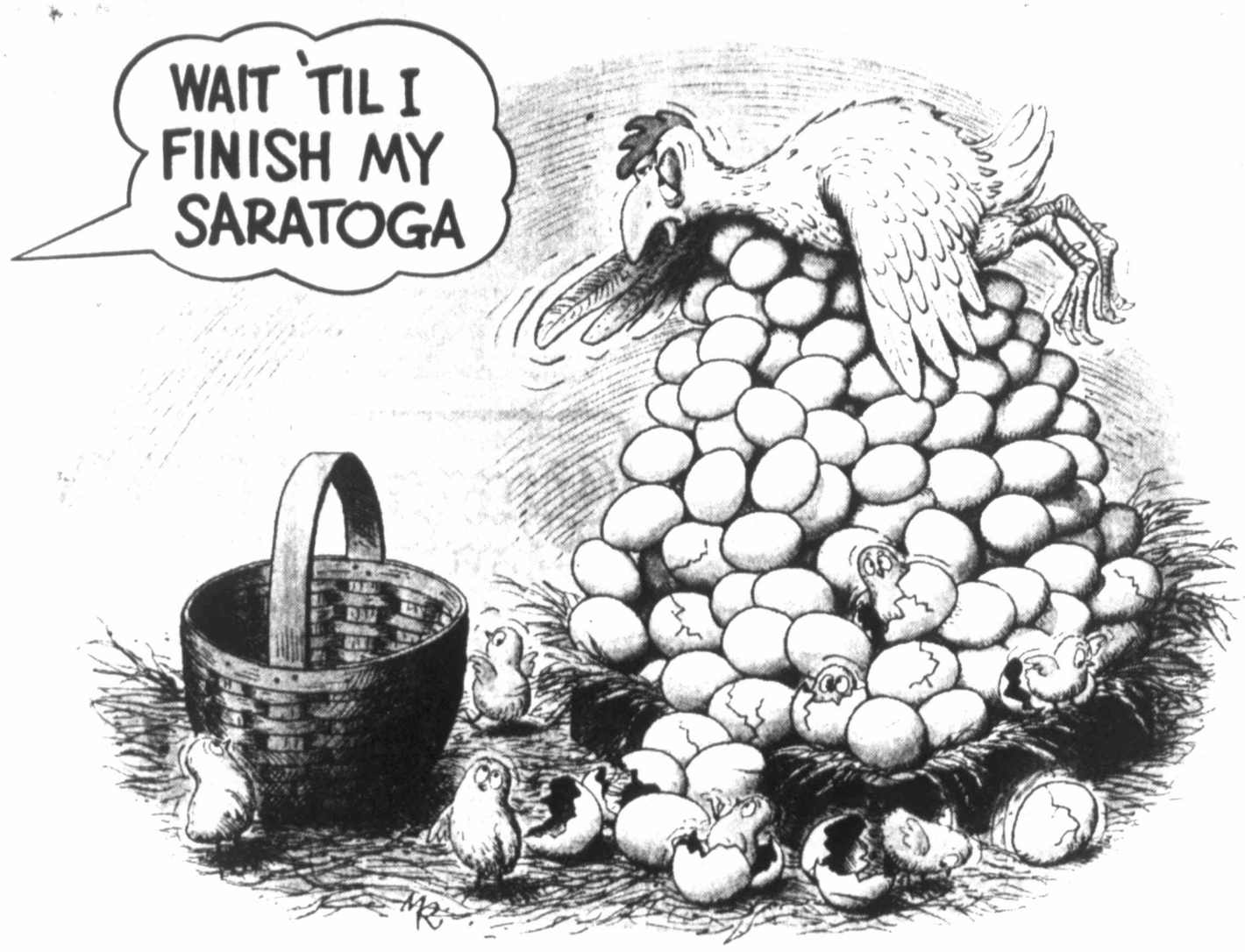

Enjoy smoking longer without smoking more.

Low tar Saratoga 120's

© Philip Morris Inc. 1979

Warning: The Surgeon General Has Determined That Cigarette Smoking Is Dangerous to Your Health.

Regular: 15 mg "tar," 1.0 mg nicotine av. per cigarette, FTC Report May '78
Menthol: 15 mg "tar," 1.0 mg nicotine av. per cigarette by FTC Method