"FIRST In Lubbock–FIRST On The South Plains"

LUBBOCK AVALANCHE-JOURNAL

57th Year, No. 220 | 60 Pages ★ | Lubbock, Texas, Friday Morning, July 20, 1979 | Price 15 Cents | Full Leased Wires: (AP), (UPI)

MORNING — FIFTEEN CENTS

Carter Axes Califano, Blumenthal

More Rain Probable In Region

By RAYNIE HARDESTY
Avalanche-Journal Staff

NO LETUP is expected today from rains that already have drenched the South Plains, flooding major highways and streets and forcing a number of residents to leave their homes.

A 30 percent chance for more precipitation today and a 20 percent chance tonight will increase the chance for more flooding problems today.

A slow-moving cold front that brought heavy rains to the northern South Plains earlier in the week gained strength Thursday, when the system encountered moist air from northern Mexico and dumped up to 6 inches of rain on cities in the southern portions of the area.

Evacuation In Stanton

Law enforcement officials were busy Thursday in Stanton moving about 50 residents in the eastern and southern portions of that city from homes flooded with up to four feet of water, said a spokesman at the Martin County Sheriff's Office.

The victims were taken to Stanton's community center for the night.

"Some people left their homes around city lake" in Andrews, where water had overflowed the small lake and began entering the homes, said a dispatcher at the Andrews County Sheriff's Office.

Major Highways Closed

As a flash flood warning remained in effect Thursday night for nine counties in the southern South Plains, officials were forced to close major highways and streets in Dawson, Martin, Midland, Howard, Andrews and Scurry counties.

Highway officials closed U.S. 87 about 3.5 miles north of Lamesa, where up to five feet of water was reported over a low-lying area around noon.

"We might let the big trucks go

See MORE RAIN Page 14

FLOODED HIGHWAY — Motorists traveling along U.S. 87 Thursday encountered the unexpected when they came upon almost 5 feet of water running over a low area of the highway about 3 miles north of Lamesa. One venturous trucker cautiously rolled his vehicle into the fast-flowing stream, but only penetrated a few feet into the water before the vehicle stalled. Highway officials closed the highway Thursday afternoon and evening. (Staff Photo by Paul Moseley)

Patricia Harris Gets HEW Job

WASHINGTON (AP) — President Carter dumped HEW Secretary Joseph A. Califano Jr. and Treasury Secretary W. Michael Blumenthal on Thursday in a drastic shakeup at the highest level of his troubled administration.

Seeking to put a new face on his presidency with a whirlwind game of musical chairs, Carter:

—Announced he will nominate Patricia Roberts Harris, secretary of housing and urban development, to succeed Califano, the controversial secretary of health, education and welfare.

G. William Miller Nominated

—Named Federal Reserve Chairman G. William Miller to succeed Blumenthal, whose frequent clashes with members of the White House staff had marked him as a likely prospect for ouster.

—As long expected, accepted the resignation of Attorney General Griffin B. Bell, who wants to quit before the end of the year. Carter tapped Bell's choice of Benjamin Civiletti, the deputy attorney general, to be his successor.

Further Changes Expected

With Hamilton Jordan firmly in control as new White House chief of staff, Carter was expected to make further changes in the ranks of the Cabinet and the senior White House staff soon.

There was no word on the future of another Cabinet member reported to be in jeopardy — Energy Secretary James R. Schlesinger. And still another, Transportation Secretary Brock Adams, indicated he might leave despite a vote of confidence from the president.

But Bell hinted he had inside information that more firings are in the works. Asked if his resignation was announced at this time to make it appear Carter's action was broader than it is, Bell replied:

"It's broad enough. Hold on two or three more days, you'll see that it's pretty broad. They don't need one more body."

"Preparing For Elections"

Califano said Carter told him Wednesday night that a major reason for the shakeup was to "get the Cabinet and the administration ready for the 1980 elections."

Mrs. Harris indicated at a news conference she had no plans to change any of Califano's controversial policies at HEW.

Miller, in San Francisco for a speech, said of his prospective nomination as treasury secretary: "President Carter, in his Sunday speech, called on all of us to make sacrifices, so I'm willing to move from a secure job to an insecure job."

In his new post, Miller said, "I plan to mobilize an arsenal of weapons against inflation. Included in that will be efforts to reduce this country's reliance on petroleum as a source of energy and a policy of monetary restraint."

Asked about his relationship with Blumenthal, Miller replied, "We're very good friends. Our policies have been fairly compatible over the past year. So I see no great break in continuity."

Carter Thanks Blumenthal

Blumenthal told a gathering of Treasury employees he told Carter "it was in his best interests as well as mine that I step down as soon as possible" and return to the private sector. In a letter accepting the resignation, Carter thanked Blumenthal for his "excellent service."

Asked whether he jumped before he was pushed, Blumenthal replied jokingly: "I took advantage of the opportunity to get paroled with time off for good behavior." He said he was confident Miller would continue his same economic and anti-inflation policies.

A Treasury aide who requested anonymity said Carter's decision was "sad and humiliating" for Blumenthal, but predicted Miller would be well received by the U.S. and foreign business communities.

As for himself, the Treasury deputy said he probably would resign. "I see nothing but disaster from the crew next door (at the White House). I'm not the only one who feels that way."

Meanwhile, the Transporation Department issued a statement by Adams, saying: "I have been asked to stay on in

See CARTER AIDES Page 14

Tax Protest Provisions Said Legal

By PAULA TILKER
Avalanche-Journal Staff

WARREN GOSS, counsel for the Lubbock Property Owners Association, Thursday night dismissed as unfounded recent City Hall assertions that three LPOA-proposed charter amendments may be unconstitutional.

"At this point there is no constitutional question," he told about 60 persons attending an association meeting.

"Ladies and gentlemen, we could hypothesize all night about what ifs. I recommend to you that the only direct way we have to restrict the taxation that our city is making is to pass these three amendments," he said.

"We are getting very tired of playing these games of what is constitutional, what is unconstitutional, what is the issue, what is right and what is wrong," Goss said.

Designed For Control

Explaining that the three proposed amendments are designed to give citizens control over city taxation, Goss added, "If these amendments don't accomplish it, we'll get some more that do."

As proposed, the amendments would limit the city tax rate to the current $1.12 per $100 valuation, limit the assessment ratio to the current 60 percent of market value and require voter approval for any increase in the tax rate or assessment ratio.

City Attorney John Ross has recommended to the council against an election on the three amendments, which were forwarded to the governing body in petitions.

Formal Opinion Due

Ross, who will give the council his formal legal opinion on the amendments at the July 26 meeting, says there are "constitutional questions in the initiative process" the LPOA is trying to follow.

More recently, Mayor Dirk West has noted tax reform legislation sponsored by Rep. Wayne Peveto of Orange requires all taxing entities in Texas to abolish assessment ratios and begin taxing on 100 percent of market value by Jan. 1, 1981.

Because of the Peveto bill, the longest LPOA-proposed tax limitations would be in effect would be one tax year, West said. The situation is "out of our hands," he has said.

Tax Bill Uncertain

Goss, however, countered those claims Thursday, saying it may be "premature" to assume Peveto's tax relief bill will pass. That bill, he said, depends on passage of a House bill for a constitutional amendment that sets up a central taxing authority.

Texans will vote on that measure Nov. 4, 1980, he said.

"The argument that the city is presenting is based on several items of conjecture and speculation," Goss said.

Not only does it "become questionable whether the tax relief bill will become effective," he said, but the Peveto bill itself could be changed if Gov. Clem-

See TAX PROTEST Page 14

Visiting Farm Aide Expects Bergland To Survive Ousters

By DUANE HOWELL
Avalanche-Journal Farm Editor

A WHITE House agricultural official said here Thursday he has no insight into the future of Secretary of Agriculture Bob Bergland in the Carter administration.

But Lynn Daft, associate director for agriculture and rural development on the domestic policy staff of the White House, said he has "no reason to feel that he (Bergland) will leave."

"I have never had an indication of that," Daft said in an interview. "The president has always been very supportive of the secretary."

Daft was in Lubbock to speak at the Mid-Summer Economic Conference sponsored by the Research Committee of the Lubbock Chamber of Commerce-Board of City Development. About 50 persons attended the conference at the Civic Center.

"Unique Opportunity"

The White House official was asked about the resignations submitted this week by President Carter's entire Cabinet and his top staff aides.

"This affords a rather unique opportunity for the president to take measure of his staff, and I don't know where he (Bergland) will come out on all of this," Daft said.

Daft, who was among those who submitted resignations, said the entire staff of those appointed in the political process is under review.

"Although this is unorthodox and maybe a bit dramatic, and I'd just as soon not see the drama attached to it, I think it is a healthy thing, or it could be, depending on the actions that are taken," he said.

Daft joined the administration right after the last presidential election but just before Carter took office. He was part of a transition team that "sort of put things together" before the inauguration.

"I have had a chance to watch the process from the beginning," Daft said. "It is a very substantial undertaking to put a government in place almost overnight and to recruit people and put them into key positions.

"And I consider it to be a very healthy thing to step back from that at some point and take a look at the people and their performance and see if they are matching up with the president's decisions and policies," he added.

Grain Sales Discussed

On other matters, Daft said he could not predict what action, if any, may be taken on industry recommendations to raise the limit for Soviet grain purchases under the U.S.-U.S.S.R. grains supply agreement.

"I understand why they (grain industry officials) are suggesting we do this," he said. "We are nearing the end of the third year (of the five-year agreement) and are approaching the point where a decision will need to be made regarding the amount for the following year (beginning Oct. 1)."

The pact allows the Soviets to buy a minimum of three million metric tons and a maximum of eight million metric tons of U.S. grains per year. Purchases above eight million metric tons require talks between the two nations.

"It is clear that the Soviets are facing probably a rather serious shortfall this year and probably will be in the market for a rather large quantity of (additional) grain," Daft said.

"It's hard to tell how much additional beyond what they have been buying," he added, "because they have been buying quite a lot for the past two years, even though their crops during that period have been good.

"We presume they have been accumulating some stocks — although they also have been feeding a lot of grain — but we don't know because we don't have good stocks figures."

The National Association of Wheat

See GRAIN SALES Page 14

GM Plant Votes To Join Union

OKLAHOMA CITY (AP) — Workers at General Motors Corp.'s only non-union assembly plant voted by a more than 2-1 margin Thursday to be represented by the United Auto Workers union.

GM announced in a statement that 1,479 workers voted in favor of and 658 voted against joining the UAW. About 2,300 hourly workers were eligible to vote.

UAW organizer Carlton Horner said the victory would aid the union's efforts to organize other non-union facilities in the South and Southwest. "Other workers will see the world won't come to an end if they vote for the UAW," he said.

In Detroit, UAW President Douglas Fraser said that by voting in favor of the UAW, the workers "said no to the dirty tricks used by the anti-union forces ..."

Fraser said, however, that the victory "does not resolve the questions we have about General Motors' compliance with its neutrality commitment."

After heated accusations from the union that GM was following a runaway "Southern strategy" by putting new plants in anti-union areas, GM had pledged in 1976 that it would remain neutral in UAW organizing drives.

Court Fight Seen Over Bank Taxes

By LISA PAIKOWSKI
Avalanche-Journal Staff

CITY BANKERS are expected to pursue in court a request for tax relief that was denied Thursday by the Tax Board of Equalization.

The baord voted 8-2 against a request by representatives of the city's nine banks for a new method of assessing their personal property in order to lower their taxes.

A court battle would prevent collection of taxes on bank property pending a court decision but would not tie up the tax roll so that no other taxes could be collected.

Differ On Debt

The bankers contend they owe $562,000 in taxes, while the tax office says they owe $940,000 — a difference of about $410,000.

Board members were split 6-6 on the issue during a Tuesday meeting on a vote to change the market value of the banks' personal property.

Board president Carolyn Lanier said that a city attorney advised her that the proposal was defeated by the split vote.

On a new motion Thursday, the members voted to continue to assess bank personal property by the current method.

Wayne Finnell, president of Lubbock National Bank, said following the meeting, "We are very disappointed but we are going to continue to be the best citizens we know how. However, we will in all probability pursue our case for equalization of taxes."

Finnell said it is likely the matter will end up in court.

Warlick Carr, attorney for the banks, said after a meeting with the board last

See COURT FIGHT Page 14

QUAKE ROCKS TURKEY

ISTANBUL, Turkey (AP) — About 200 houses were damaged by a series of earthquakes in the town of Dursenbey in Balikesir province about 150 miles south of Istanbul, the state radio reported Thursday night. It said there were no casualties, but authorities were evacuating the town as a precaution against continuing tremors.

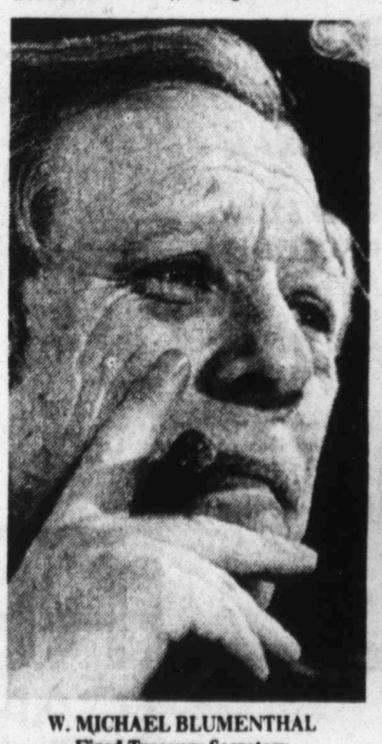

W. MICHAEL BLUMENTHAL
Fired Treasury Secretary

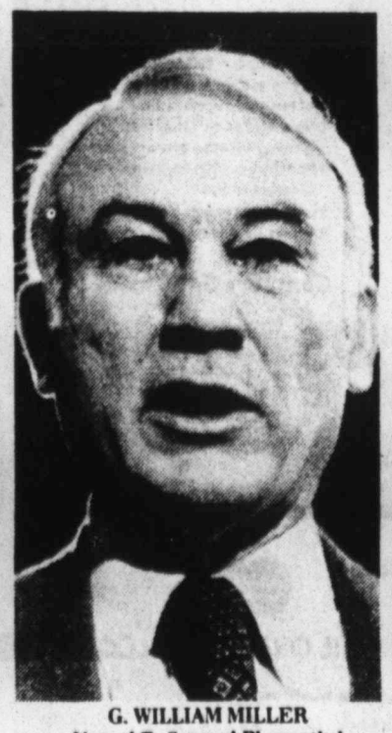

G. WILLIAM MILLER
Named To Succeed Blumenthal

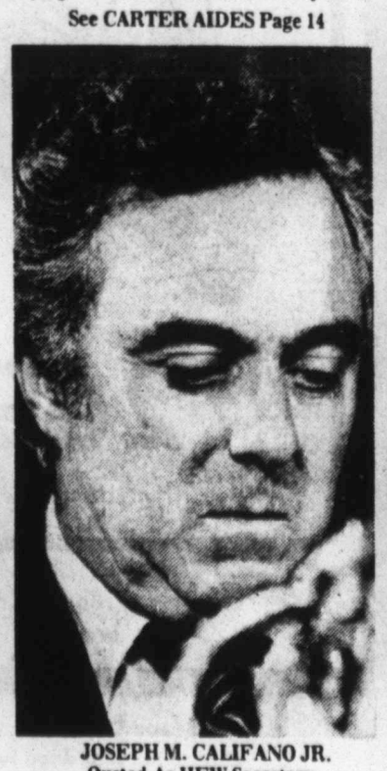

JOSEPH M. CALIFANO JR.
Ousted As HEW Secretary

PATRICIA ROBERTS HARRIS
Due To Succeed Califano

GOOD MORNING!

Outside, It Is...
PARTLY CLOUDY with chance of showers. High of low 80s due. Details Page 2, Sec. A.

Today's Prayer
Thank You, Dear Lord, for the many ways in which You have blessed us. Help us to see opportunities for service to others. Amen — A Reader.

Inside Your A-J

Agriculture	8-9 D
Amusements	10-13 D
Biorhythms	13 B
Classifieds	1-16 C
Comics	5 D
Editorials	4 A
Family News	2-3 B
Hobby	4 B
Horoscope	5 B
Investors Guide	10 B
Obituaries	12 A
Sports	1-4 D
Stock Markets	6-7 D
TV Log	10 D
Word Game	12 B
Wordy Gurdy	6 B

Highlights

●Decade goes by since first moon walk ..... Page 2, Sec. A.

●Woman asked to form new government in Portugal ..... Page 16, Sec. A.

Crime LINE
741-1000

DELIVERY PROBLEM?

CALL 762-8855
MORNING BEFORE 9:00 A.M.
EVENING BEFORE 7:00 P.M.

'Giant Leap For Mankind' Remembered By Apollo Crewmates

WASHINGTON (AP) — It's been a decade since Neil Armstrong took his "giant leap for mankind," and on Friday he and his Apollo 11 crewmates will celebrate the anniversary of man's first landing on the moon with a full day of fanfare in the nation's capital.

They will pay a sentimental visit to their spaceship Columbia, hold a news conference, attend a public ceremony and present President Carter with a small American flag they carried to the moon.

Columbia is on display at the Smithsonian Institution's National Air and Space Museum in the same gallery with the Wright brothers' first airplane and Charles Lindbergh's "Spirit of St. Louis."

Armstrong, Edwin E. "Buzz" Aldrin and Michael Collins will hold their news conference in this gallery, discussing the moon landing on July 20, 1969, and the things that have happened to them since.

They set out on strikingly different paths after their historic journey, during which Armstrong and Aldrin descended to the lunar surface in the lander called Eagle, while Collins orbited alone in Columbia.

A year-long madcap round of hero-worshipping public appearances disturbed all three of these men, none of whom liked being in the limelight.

"That eventually took its toll emotionally," Aldrin said recently.

Armstrong gained the privacy he sought in the academic world. He now is a professor of aerospace engineering at the University of Cincinnati and lives on a farm in the Ohio countryside.

Aldrin, an Air Force colonel, returned to active duty, but after eight years as an astronaut he had lost touch with the military and he was denied the general's star he wanted. He suffered from mental depression and checked into a hospital.

Starting right after the moon flight, alcohol began to creep into Aldrin's life, but it was not until 1975 that he realized he was an alcoholic. It led to the breakup of his first marriage. He remarried, and that union also ended in divorce.

He said in a recent interview that he now is okay and is studying to become a consultant on alcoholism so he can use his experience to help others with a similar problem.

Collins became a public affairs specialist for the State Department, and then director of the National Air and Space Museum, overseeing its construction and development as one of Washington's No. 1 tourist attractions. He now is deputy director of the Smithsonian.

The public ceremony will by on the Mall outside the museum. It will feature remarks by the three astronauts and NASA officials. It also will look to the future, with appearances by astronauts John Young and Robert Crippen, who will pilot America's next manned spacecraft, the shuttle, on its maiden orbital flight next year.

President Carter will receive Armstrong, Aldrin and Collins at a noon ceremony at the White House. The 5-by 7-inch flag they will present the president has been mounted and framed and bears a notation that it has been to the moon.

On Tuesday, Carter designated this week as one of "United States Space Observance," and he hailed the Apollo 11 mission as "an unforgettable milestone in the history of exploration."

Science, Religion Meeting Hears Marxist View

CAMBRIDGE, Mass. (AP) — Although Soviet scientists were restrained from taking part in an international conference here on religion and science, a lone delegate from Yugoslavia told the group Thursday that most Marxists disagree with it about nature's limiting capacities.

Social scientist Ernest Petric said Marxists have condemned the Western view that the Earth's resources limit productivity as an "ideological weapon against the growing economic and technological power of socialist countries."

Neither communist nor capitalist countries have "so far developed adequate ways out of the ecological crisis," Petric told the World Conference on Faith, Science and the Future, sponsored by the interdenominational World Council of Churches.

"It is essential that we start to reorganize production according to ecological principles," Petric said.

Two Soviet scientists were scheduled to participate in the conference, officials said, but at the last minute declined after being admonished by the Soviet Academy of Sciences against joining in talks with theologians.

However, Russian Orthodox theologians from the Soviet Union were among the nearly 900 persons from 56 countries participating in the 12-day conference at the Massachusetts Institute of Technology.

Official delegates numbered 315; the others were accredited visitors and staff. About half the official delegates are scientists and technologists. The rest are theologians, social philosophers, economic and labor specialists.

The bulk of the religious thinkers are Protestants, Roman Catholics and Eastern Orthodox.

Now in its eighth day, the conference is seeking to mesh the insights of both faith and science in charting steps toward a "just, participatory and sustainable society" in the face of rampant technological growth and shrinking natural resources.

Petric, of Yugoslavia's University of Lublijana, said in the communist bloc countries "the approach to science and technology is far more optimistic than in the industrialist West."

But, he added, "It seems to several contemporary Marxists, at least in Yugoslavia, that if man wants to establish unity and harmony between himself and nature, he will have to reconsider several of his existing goals and needs."

Shrimp swim backwards, pushing themselves with their fan-shaped tails.

LOSE WEIGHT
STOP SMOKING
END NAIL BITING
THERAPEUTIC
HYPNOSIS
OF AMERICA
CALL 762-2194 FOR FREE
BROCHURE & APPOINTMENT
WORLD'S LARGEST
HYPNOSIS FACILITY

FORECAST for Friday

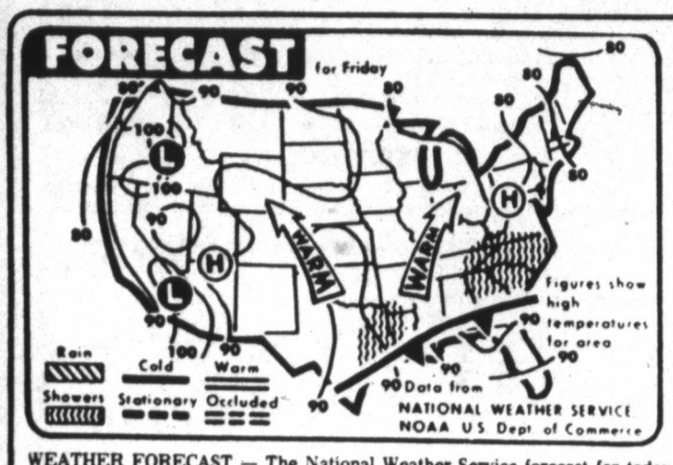

Lubbock and vicinity: A 30 percent chance for rain today and a 20 percent chance tonight. High today in the low 80s. Low tonight in the mid 60s. Winds should be southeasterly at 5-10 mph.

1 a.m.	69	1 p.m.	68
2 a.m.	69	2 p.m.	69
3 a.m.	70	3 p.m.	70
4 a.m.	68	4 p.m.	72
5 a.m.	68	5 p.m.	72
6 a.m.	68	6 p.m.	73
7 a.m.	66	7 p.m.	73
8 a.m.	66	8 p.m.	71
9 a.m.	66	9 p.m.	69
10 a.m.	66	10 p.m.	67
11 a.m.	66	11 p.m.	65
Noon	68	Midnight	63

Maximum 73. Minimum 66.

Maximum a year ago today 94. Minimum a year ago today 66.

Sun rises today 6:51 a.m., Sun sets today 8:56 p.m.

Max humidity 87%. Min humidity 71%. Humidity at Midnight 77%.

City	P	H	L	City	P	H	L
Abilene	.22	74	70	Denver	–	86	54
Albuquerque	–	87	64	El Paso	.07	80	67
Amarillo	–	77	62	Houston	–	92	75
Roswell	–	75	68	Okla. City	.01	84	67
Dallas	–	88	70	W. Falls	–	81	68

WEATHER FORECAST — The National Weather Service forecast for today calls for showers over the western Gulf Coast states and the mid-Atlantic states as well. (AP Laserphoto)

RECORDS
A full line of Singles and LP Albums.
You may listen before you buy.
U.V. BLAKE RECORD CENTER
2401-34th Since 1931 795-6408

BEAUTIFUL CLOCKS!
"The Professional Clock Shop!"
Tick Tock Clock Shop
797-4569
CEILING FANS!
Prices start as low as $99
●Ritz ●Casablanca ●Victorian ●Classic
50th & FLINT
MONTEREY CENTER

Large Crowds Expected For Anniversary

SPACE CENTER, Houston (AP) — Friday will be a busy day at the Johnson Space Center but nothing like July 20, 1969.

From 10,000 to 15,000 visitors are expected at the training base of the nation's astronauts on the 10th anniversary of Apollo 11's landing on the moon.

On June 20, 1969, however, 21,400 visitors swarmed over the space center as the Eagle lunar lander left the command module Columbia and headed for its historic touchdown.

The first words after the 3:17 p.m. landing on the Sea of Tranquillity came from astronaut Neil Armstrong.

"Houston, Tranquillity Base here. The Eagle has landed."

Several hundred newsmen from around the world were crowded into the press area to receive the reports from Mission Control.

The press area now is a museum displaying space hardware from the Mercury, Gemini, Apollo, Skylab, and Apollo-Soyuz programs.

Friday's major celebrations of the anniversary will be in Washington and Houston but an expanded open house schedule at the center will permit visitors to inspect a new lunar rock study facility and a new rocket park.

Armstrong and Apollo 11 crewmates Edwin Aldrin and Michael Collins will be in Washington for ceremonies arranged by the National Aeronautics and Space Administration and the Smithsonian Institution.

In Houston, Christopher Kraft, director of the space center, will dedicate the $5 million Tranquillity Park in the downtown Civic Center.

The three-block memorial to the first lunar landing was conceived in 1975 as a Bicentennial gift to the nation but numerous problems led to construction delays.

Twelve of the 39 U.S. vice presidents have become presidents.

LUBBOCK AVALANCHE-JOURNAL
(USPS 221-560)
Morning Edition of the Lubbock Avalanche-Journal is published daily except Sunday for $60.00 per year by The Avalanche-Journal Publishing Co., 710 Avenue J, Lubbock, Texas 79408. Second Class postage paid at Lubbock, Texas.
POSTMASTER: SEND ADDRESS CHANGE TO LUBBOCK AVALANCHE-JOURNAL, P.O. BOX 491, LUBBOCK, TEXAS 79408

HOME DELIVERY
By The Month

Morning, Evening, Sunday	$7.50
Morning & Sunday	4.50
Evening, Saturday, Sunday	4.50
Morning Only (No Sun.)	3.00
Evening & Saturday (No Sun.)	3.00
Sunday Only	2.50

MAIL SUBSCRIPTIONS

	1 Yr.	6 Mo.	3 Mo.	1 Mo.
Morning & Sunday	$72.00	$36.00	$18.00	$6.00
Evening & Sunday	72.00	36.00	18.00	6.00
Morning Only (No Sunday)	60.00	30.00	15.00	5.00
Evening Only (No Sunday)	54.00	27.00	13.50	4.50
Sunday Only	60.00	30.00	15.00	5.00

Mail subscription prices include second class postage costs.

"Advertisers should check their ad the first day of insertion. The Lubbock Avalanche-Journal SHALL NOT BE LIABLE FOR FAILURE TO PUBLISH AN AD OR for a typographic error or errors in publication except to the extent of the cost of the ad for the first day's insertion. Adjustment for errors is limited to the cost of that portion of the ad wherein the error occurred."

THE AG FEED BAG
...NO FANCY BAG
NO FANCY ADVERTISING
& NO FANCY PRICE
PLENTY GOOD
BROWN BAG
Dog Food Chunks
50# bag $7.76
7-20

Reed's CAMERA CENTER
Low on price. Big on service.
"When you buy a camera at a discount store or catalogue showroom you receive a box, a camera and an instruction booklet. We give you more at Reed's. We give you in depth personal camera instruction."
JERRY REED

GIANT DOOR BUSTER Pentax!!!!!
SUMMER CLEARANCE

HUGE SAVINGS

PENTAX ME
with 50 mm f2 lens
●Automatic Shutter speed setting
●Never loses automation because its automation is in the camera not in the lens
●Easy film loading
●Large bright view-finder with full information LED read-out
●Over 40 interchangeable Pentax lenses fit the ME
●The ME is a snap to operate
● Buy a Pentax ME now at Reed's
Compare $445.83
Hurry. Regular price returns soon.
REED'S LOW PRICE ONLY $244.95
WITH ●Reed's photo instruction ●Reed's Bonus Book with valuable coupons worth up to $150 ●Reed's great service

DOOR BUSTER
Genuine PENTAX LENS SALE

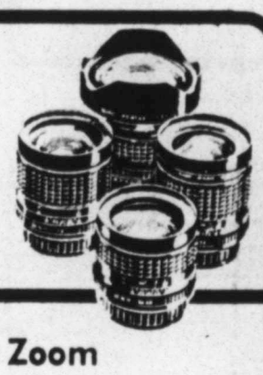

80-200 mm f 4.5 Zoom
Genuine Pentax lens
Compare $800
REED'S LOW PRICE ONLY $299.95
Limited Quantities

28 mm f 2.8 Genuine Pentax Lens
Compare $290.88
REED'S LOW PRICE ONLY $149.95 limited quantities.

135 mm f 3.5
Genuine Pentax Lens
Compare $279.50
REED'S LOW PRICE ONLY $99.95
Limited Quantities
Hurry. Regular price returns Monday.

REED'S HAS IT!
THE NEW

PENTAX MX
with 50 mm f 1.7 lens
The world's smallest, lightest, most compact, full featured 35 mm SLR camera with complete professional capabilities
●New electronic ultra-fast, ultra-accurate exposure system
●Non-flicker LEDs for complete creative control
●Lowest battery current drain
●Accessory Auto-winder, Meter drive
Compare $450
REED'S LOW PRICE ONLY $269.95
WITH ●Reed's photo instruction ●Reed's Bonus Book with valuable coupons worth up to $150 ●Reed's great service
Hurry. Quantities limited.

PENTAX K1000
with 50 mm f2 lens
●Easy handling
●Great pictures
●Reed's price is so low you'll think it's hot
COMPARE $265.83
REED'S LOW PRICE ONLY $169.95

Quantities limited
WITH ●Reed's Photo Instruction ●Reed's Bonus Book with valuable coupons worth up to $150 ●Reed's great service

FREE! FREE!
FREE!
REED'S BONUS BOOK!
Over $150 worth of coupons given Free with the purchase of any SLR camera

Visa or Master Charge accepted
MAIL ORDERS WELCOME
South Plains Mall, on the Mall, near Sears
6002 Slide Road Lubbock, Texas 79414 (806)792-7522
Reed's CAMERA CENTER

Humans Benefit From Space Program 'Spinoff'

WASHINGTON (AP) — Karen MacKenzie, 15, and 11-year-old Jimmy Gerlach are among millions of people living better on Earth because man walked on the moon a decade ago.

The children — each of whom suffers from a rare disease — are beneficiaries of space spinoffs, products or materials developed in the effort to explore space.

Karen had spent years in bed, constant ice baths her only relief from the pain searing her arms and legs. Her illness is known as burning limb syndrome. It causes severe pain in the limbs. Only cooling brings relief.

Jimmy was forced to stay in air-conditioned rooms and abstain from exercise because his outer skin scaled off.

Both can now do most normal things. They wear modified versions of the liquid-cooled suits which protected astronauts against lunar heat.

Karen, of Turo, Nova Scotia, wears a blanket-like garment which circulates cool water around her legs and thighs. It relieves pain, prevents further tissue deterioration and enables her to move about in a wheelchair.

Jimmy was helped when National Aeronautics and Space Administration engineers developed a battery-powered backpack which circulates water through an upper body garment. Wearing this device, Jimmy can bicycle around his Palmyra, Pa., neighborhood and join in other outdoor play.

The technology of Apollo and other programs has found its way into medicine, transportation, industrial processes, public safety, construction, communications, home appliances, recreation and food products.

Today's FOCUS

Surprisingly, however, few Americans seem aware of the many uses found for space technology. An Associated Press-NBC News Poll conducted earlier this week found that 53 percent of those questioned said they didn't believe the space program had brought enough benefits to justify its total $78 billion cost. The Apollo program alone cost $25 billion.

When Skylab plunged to Earth in flames last week, among the items that burned up was a sophisticated smoke detector, forerunner of those now standard in many homes and apartments.

Also incinerated was a Skylab sun shield, which has been translated into a solar screen that keeps out 70 percent to 80 percent of the heat that normally would penetrate a window. The screen has reduced air conditioning costs in several federal buildings, including the Federal Court House in Los Angeles.

Among consumer products "spun from space" are lightweight blankets and clothing, long-wearing paint, superfireproof suits, digital clocks, caulking sealants and microminiaturized devices for such things as hand-held computers, watches and videotape recorders.

The new materials, computers and microelectronics are the visible evidence of space spinoff. People are the invisible spillover.

Aerospace-trained engineers, scientists, managers, technicians, programmers and researchers have moved — with their imagination and innovative concepts — into almost every sector of the U.S. economy.

The biggest benefits from space spinoff have been in electronics and computers. Another big payoff has been to medicine.

Two new devices which were never used in space but were developed because of expertise gained in the space program are being used in hospitals and medical schools.

One is a system for analyzing a patient's body fluid to identify what microbe is causing an infection. It does the job up to 80 percent faster than conventional means.

The second is an electronic mannequin which realistically simulates 40 heart disease conditions. It has proved a valuable teaching aid.

Because of small biosensors developed to monitor astronauts' physical condition in space, a single nurse seated at a console can check the conditions of many hospital patients simultaneously.

And a hospital can get vital information such as EKG readings from a hospital-bound ambulance because of space-developed monitoring equipment squeezed into a kit the size of a brief case.

A voice-controlled wheelchair, devised by NASA for quadraplegics, can pick up packages, open doors, turn a television knob and even manipulate eating utensils. The system responds to 35 one-word voice commands, such as stop, go, right or left.

Through its Computer Software Management and Information Center (COSMIC) at the University of Georgia, NASA sells computer programs at a fraction of their original cost to industry.

FOR ALL YOUR BANKING NEEDS
●Checking ●Loans
●Savings ●Free Personal Checks
LORENZO State Bank
AT LORENZO
MEMBER FDIC
Lubbock Direct Line 763-3874 (806)634-5584

AMF LOOK before you LEAP
FINANCING
25% OFF list price
TUMBLING MATS
REPLACEMENT PARTS
& ACCESSORIES
teague trampoline (806) 797-8295
7-9 5701 7 Int

• SONNY BUILT MINE • SONNY SOLD MINE • SONNY BUILT MINE • SONNY SOLD MINE •
• BUILDERS • REALTORS •
SONNY ARNOLD
IS A
HOUSE "SOLD" WORD
HOW
• SONNY SOLD MINE • SONNY BUILT MINE • SONNY SOLD MINE • SONNY BUILT MINE •

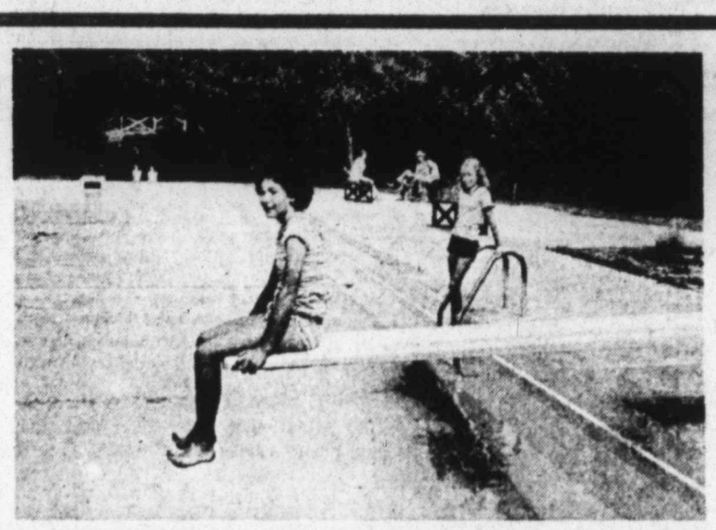

Springs Ranch Club features the largest swimming pool in the Plains, completely spring-fed.

Miles and miles of beautiful river and wilderness trails. You may bring your own horse or rent horses from the club.

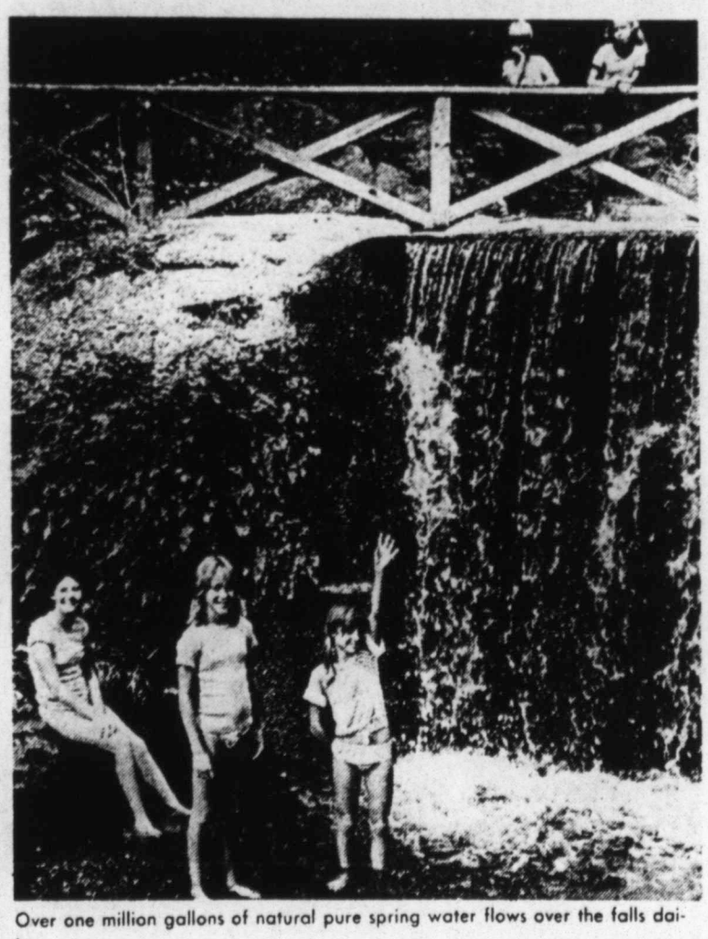

Over one million gallons of natural pure spring water flows over the falls daily.

All this and much more is waiting for your family at Springs Ranch Club.

The Great Escape
For The
Camper and Recreational Vehicle Family...!!

"Only 1 hr. 15 min. from Downtown Lubbock"

Roaring Springs Ranch is a private club for those who camp, own pickup campers, motor homes, travel trailers or tents.

Springs Ranch Club is big, natural, beautiful, rugged, secluded; yet master planned to be convenient. At the Springs you can camp in a different spot each night & never return to the same place. You may choose from over a 1000 acres of wilderness area or choose one of the fully improved camp sites with modern comforts.

Springs Ranch has it all, over 1000 acres of changing scenery such as big springs, caves, bluffs, hidden valleys, large trees, creeks and a flowing spring fed river; plus recreational facilities for the entire family.

Your are welcome to drive out any day to inspect our resort. Open 7 days a week- 9 A.M. til 7:30 P.M.

COMPLETED FACILITIES
- Private Entrance with Security Station
- Olympic Sized Pool
- Fully Improved Campsites
- Comfort Stations
- Underground Utilities
- Ranger Headquarters
- Camper Storage
- Wilderness Trails
- Outdoor Restaurant
- Picnic Areas
- Nature Trails
- 4-Wheel Trails
- Dump Stations
- Shelters
- Community Center
- Stables
- One Fishing Lake

UNDER CONSTRUCTION
90% Completed
- Family Reunion Camp Center
- Lighted Fenced Camper Storage
- Camp Store
- Stables
- Archery Range
- One Fishing Lake
- Additional Trails
- Playground
- Laundry
- Lighted Miniature Golf Course

1980 CONSTRUCTION
- 9 Hole Irrigated Golf Course
- Golf Club House
- Tennis Courts
- Two Add'l Large Fishing Lakes
- Enclosed Heated Fishing Barge
- Skeet Range
- Ranger Station
- Outdoor Chapel
- Museum
- Volley Ball Court

Private
Planned
Protected
Camping Community

Camp Coast to Coast

LIMITED MEMBERSHIPS AVAILABLE

Springs Ranch is a Texas chartered private club and is limited to a pre-determined number of members, according to its bylaws & restrictions. Don't delay, bring your family for an inspection tour soon.

YEAR ROUND CAMPING COAST TO COAST...

As a member of Springs Ranch Club, you automatically become a member of over 70 camping resorts throughout the U.S. & Canada with full use of their facilities & free camping. Plan your vacation coast to coast.

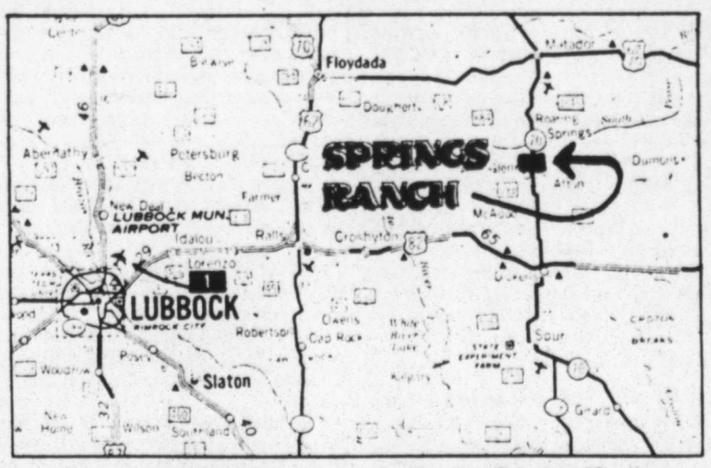

From downtown Lubbock approximately 68 miles. Plainview 58 miles. Levelland 98 miles. Floydada 31 miles. LOCATED BETWEEN DICKENS & MADADOR ON HWY 70, 1½ South of the town of Roaring Springs, Texas. WATCH FOR SIGNS AT THE SOUTH PEASE RIVER ON HWY 70.

ROARING SPRINGS RANCH CLUB, INC.

BOX 86 ROARING SPRINGS, TEXAS 79256

(for inspection tours)
Visiting Hours
7 Days a Week
9:00 A.M. til 7:30 P.M.

(806)348-2511
(806)348-2521
See Map for Directions

LUBBOCK AVALANCHE-JOURNAL

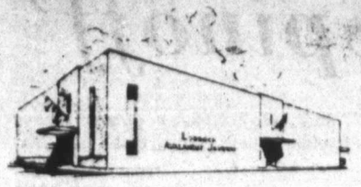

P. O. Box 491, Lubbock, Texas 79408
(Morning Edition)
"Starts The Day On The South Plains"
An independent newspaper published each week day morning and consolidated on Saturday, Sunday and holidays, with Lubbock Avalanche-Journal, Evening Edition, by Southwestern Newspapers Corporation, in its building at 8th St. and Ave. J, Lubbock, Texas. National advertising representatives, Texas Daily Press League, Dallas, Texas.
Full leased wire of The Associated Press and United Press International.
Second class postage paid at Lubbock, Texas.
Publication No. 521560

ROBERT R. NORRIS
Vice President-
General Manager

J. C. RICKMAN
Business Manager

DAVID E. KNAPP, Executive Editor
JAY HARRIS, Editor
BURLE PETTIT, Managing Editor
KENNETH MAY, Associate Editor
CARL N. CANNON, Advertising Director
ROBERT C. McVAY, Circulation Manager

OUR PLEDGE

We pledge allegiance to the Flag of the United States of America and to the Republic for which it stands; one Nation, under God, indivisible, with Liberty and Justice for all.

AN EDITORIAL:

Space--The Final Frontier?

IT DOES NOT seem like it, but it's been a full 10 years since man first walked on the moon. So much has happened down here on earth in this eventful decade that this supreme achievement of human voyaging into the unknown has receded into history.

U.S. News & World Report has devoted the cover of its current issue to remind us that while time flies and memory fades, space exploration itself has gone beyond the moon in other and unmanned directions.

How many among us today know the number of manned lunar landings? There were six. How many men actually walked on the moon and what were their names?

THERE WERE 12, and if 11 of their names escape you, one can be recalled relatively easily: Neil Armstrong.

He was the first.

Not the least noteworthy aspect of ceremonial events to be staged by the National Aeronautics and Space Administration today on the 10th anniversary of the first manned lunar landing will be Armstrong's public appearance in Washington, his first (other than on television) in some time.

THE LUNAR experience—and ensuing if not enduring notoriety—had a profound effect on all who shared it. For some it led to power and wealth in other fields.

For others, the readjustment to an earth-bound existence was difficult, leading in a few cases to psychological breakdown.

But of all the reactions to the experience and subsequent histories of the astronauts, Armstrong's may be the most unusual.

Neil Armstrong is a name that will share a place in the chronicles of mankind with only a few others—Christopher Columbus and Charles Lindbergh being the first to come to mind and perhaps the only others to be considered.

THERE IS AN important difference. Columbus and Lindbergh essentially were loners. Their visions were their own, realized through their own courage and determination. Armstrong, on the other hand, was the point man of a $25 billion national effort, backed by a team of thousands and the technical resources of a great industrial power.

After a brief period in the public spotlight, Armstrong turned his back on fame. He withdrew to the University of Cincinnati, determined, according to UC spokesmen, to be a university professor, not a celebrity.

A SMALLER MAN might have capitalized on the consequent fame. Whether Armstrong is a bigger man for having taken an exactly opposite course is difficult to say.

However reluctant he may be to exploit his role in history, Neil Armstrong cannot withdraw from it. History will have none of it. After all, it was he who said it first.

It may have been a small step for the man who actually took it, but it will forever be recalled as "one giant leap for mankind."

AN EDITORIAL:

Forced Busing Due New Test

THE HOUSE of Representatives has a chance to strike a blow for common sense next week when it is scheduled to vote on a plan to block further forced busing.

Although not enough publicity has been given the proposal, it deserves the endorsement of everyone who opposes "Big Brother" encroachment into local affairs.

The measure was brought to the House floor at the behest of a majority of its members, but still faces an all-out uphill battle. Rep. Kent Hance of Lubbock was one of those supporting the resolution.

KNOWN AS THE Mottl Constitutional Amendment, the measure would forbid further enforced busing for racial purposes and would prevent the government or courts from halting funding for those school districts which reject further busing.

Current plans are for the measure to be called up next Tuesday. NANS, the National Association for Neighborhood Schools, has been most active in seeking to rally support in favor of the proposed amendment.

The Mottl Amendment makes sense for reasons other than blocking the federal courts from infringing on local matters.

BY NOW, studies have shown that forced busing as a means of improving the education of students per se has been a failure or is questionable, at best.

Vast sums of money spent on buses, and now vital gasoline, could much better be spent on upgrading schools and teachers across the board. While opposing forced busing, we fully back equal quality education which should not have to depend on color to be achieved.

By the same token, race should not be used as a barrier to any student attending any school under the same rules that apply to any other student.

WHILE THERE are those who oppose forced busing for racial reasons, there are other for-instances why it isn't working.

Boston lost 25,000 students after busing started. It now costs, according to NANS, $6,000 per year to "educate" students at South Boston High, but only $4,700 a year at the finest nearby private academy. Closer home, Dallas has lost more than 40,000 students since its busing case began in 1969. The result has been lowered standards and a declining tax base.

Under such conditions, all students suffer, regardless of race. Rep. Mottl's amendment is long past due.

M. STANTON EVANS:

Federal Jobs Program: Service--Or Servitude?

WASHINGTON—A specter is looming over the youth of America—the specter of "national service."

The basic idea of national service is to conscript young people into "social work" of various kinds at federal instigation. The notion was first brought up in the 1960s, then faded into oblivion, encouraging thoughts that its time had long since passed.

Unfortunately, it has recently been revived, and enjoys a fair amount of backing in the Congress.

Bills to institute a national service system have been dropped into the hopper by Reps. Paul McCloskey, R-Calif. and John Cavanaugh, D-Neb., and have drawn support from the Committee for the Study of National Service.

OPPONENTS INCLUDE the American Civil Liberties Union, conservative Republican Reps. Ron Paul of Texas and James Sensenbrenner of Wisconsin, and liberal Democrats Ron Dellums of California and Abner Mikva of Illinois.

The McCloskey-Cavanaugh approach would piggyback national service on the issue of military preparedness.

It would set up a combined civilian-military program in which all young people would be required to register at age 18, choosing between military or civilian "public service" work at government direction.

Such an initiative is needed, according to McCloskey, because there is a shortage of manpower in the military under volunteer arrangements.

But as noted by Lindy Ellingwood of the ACU Education and Research Institute—with which this writer is associated—this argument is discounted by the military itself.

A PENTAGON study says "defense manpower requirements can be met without national service." It adds, in fact, that a comprehensive national service program would "threaten military capability."

It would provide, advertise and actively recruit for a sweeping "federal jobs program" in competition with military service.

Such skepticism from the military suggests that motives other than improved defense may be at work within the national service movement.

What some of these motives are appears in Ellingwood's analysis, "Compulsory National Service," which contains extensive quotations from the national service backers.

She notes the following statements from the National Service Committee, illustrating the collectivist mind-set behind the proposal:

"A SYSTEM of full-time national service would bring together black and white, rich and poor, young people from the North and South, East and West, city and suburb, small town and farm, those who do not go to college and those who do, and bring them together because their work is needed...

"The experience of national service could alter attitudes toward work in our society by demonstrating the satisfaction that comes from doing well any job that is needed and valued. A new spirit of service...would make the work itself more purposeful, productive, and satisfying."

Even more suggestive—and ominous—is a statement from a national service backer who is quoted as saying:

"FIRED BY the dream of creating new societies, and in some cases a 'new socialist person,' many revolutionary states have been able to mobilize young people around large social goals other than war.

"And two national service backers who visited Communist China are reported as saying they came back impressed and challenged by the extraordinary mobilization of the talent of young people possible under authoritarian, post-revolutionary conditions.

"They came back both more determined than before to try to devise a democratic equivalent and more aware of the difficulty."

Does America really need a "democratic equivalent" to the slave society that exists in Communist China? I don't think so. And I don't believe American young people, when they get wind of this idea, will think so either.

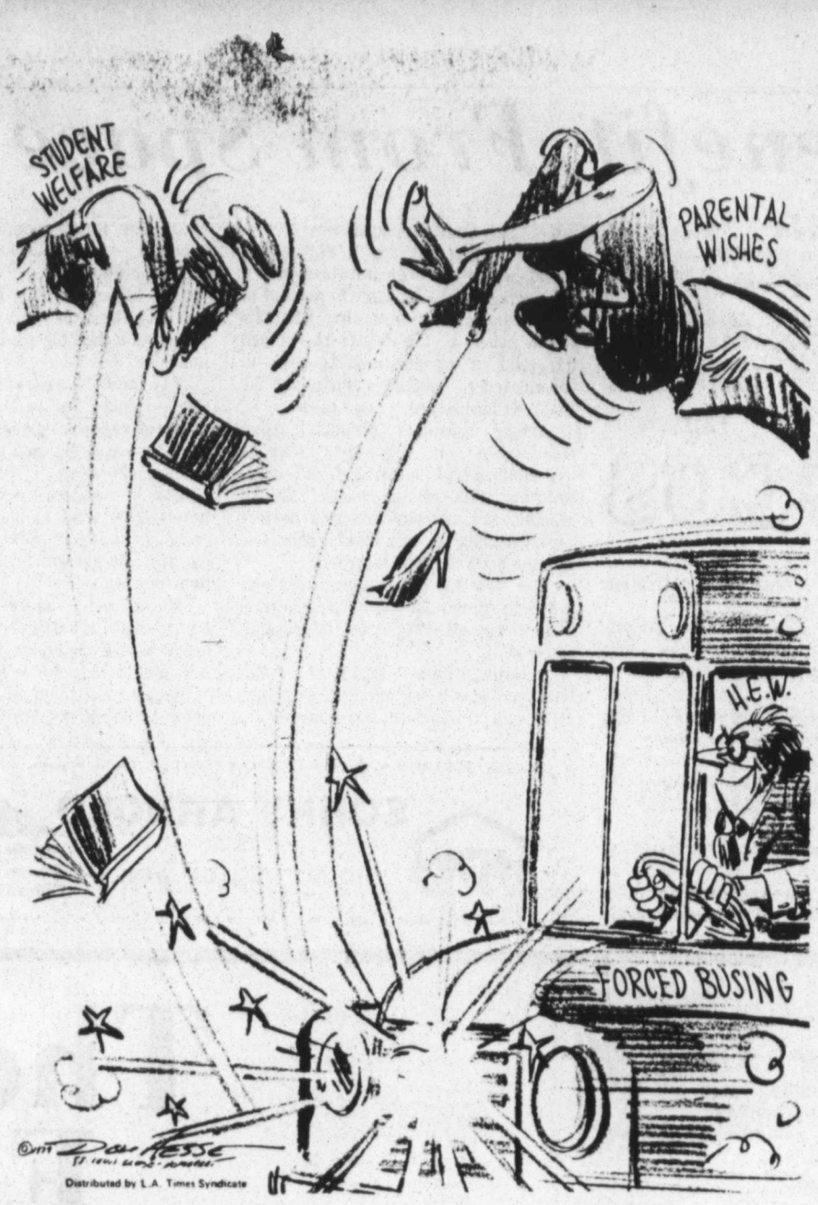

GEORGE F. WILL:

Mideast's Constable

ALEXANDRIA, EGYPT—In summer, when Cairo is unendurable, President Sadat spends time here, listening to the Mediterranean surf, and to God-only-knows what inner voices.

The only transparent thing about him is his attempt to seem simple. His relentless cheerfulness might seem unworldly, but he is no innocent.

As a young officer he organized a mutiny against the British, but his collaborators did not show up at the rendezvous. A life of daring maneuvers, and disappointments, has made labyrinths within his mind.

Today, Sadat's brave public face is like that of the American general who said, "They've got us surrounded, the poor bastards." Sadat's confidence may be feigned; the dangers surrounding him are real.

To the west is Libya. The distance from one corner of that nation to another is the distance from Paris to Moscow, and the population is about two-and-a-half million.

It includes one mad dictator, Khadafy, and various Czechs, East Germans and North Koreans who superintend Khadafy's huge arsenal of Soviet weapons.

Egypt considers Sudan's borders to be Egypt's borders, and Sudan is threatened by Soviet proxies in Ethiopia.

Egypt considers North Yemen's borders to be Egypt's borders, and North Yemen is threatened by Soviet proxies in South Yemen.

Still, Sadat has the manner of a 19th Century American, extravagantly confident of his and his nation's ability to shoulder great burdens. Perhaps he would have been a good American.

BUT TODAY he probably would rather be what the Shah of Iran wanted to be, the constable of the Middle East.

Sadat's dismay about the Shah's downfall is, surely, assuaged by the sense that Egypt is now all the more central to geopolitical calculation.

The West needs some proxies in this region. Egypt has enough soldiers to supply them, and enough enemies to have reasons for doing so.

But although Sadat's will is strong, his freedom is restricted by Arab regimes hostile to his peace with Israel.

For example, between Egypt and the Communists in South Yemen sits Saudi Arabia, sulking.

Sadat's well-publicized ceremony at El Arish in the Sinai, with the running-down of the Israeli flag and the running-up of the Egyptian flag, was designed to move the Arab masses that are governed by the regimes that Sadat has failed to move.

EGYPT'S OFFICIAL spirit is that Egypt can do anything without its Arab critics and the critics can do nothing without Egypt.

But Egypt cannot do internationally what needs to be done unless it does domestically what cries out to be done.

Egypt's terrible fate has been to have a population revolution before an industrial revolution.

Cairo's battered buses, packed beyond clinging room with the world's most stoical passengers, symbolize modern Egypt as much as the pyramids symbolize Egypt's ancient grandeur.

Egypt is the oldest nation in the oldest culture in the world: 2,500 years ago it was 2,500 years old, and farmers were using the kind of tools many Egyptian farmers still use.

SOMEONE ONCE said: "Britain is an island. France is a nation. Egypt is a river." The river produces a thin ribbon of green on an horizon-to-horizon sheet of pale yellow.

Egypt uses 3.5 percent of its land. Given water—and there are ways of getting more of it—the amount of arable land could be multiplied many times. Egypt has cheap labor. Given capital, modernization could come in a rush.

As Iran slips toward medievalization and disintegration, the Middle East still needs what Iran might have become, a developmental success story.

It needs a Moslem nation of fundamental weight and disciplined energy. It needs an Egypt with social strength to match Sadat's diplomatic subtlety.

The pyramids on the plain of Gizeh on the outskirts of Cairo are the product of a terrible energy. Never has so much labor been invested in such magnificent uselessness.

They are stunning evidence of what an odd creature man is: Through his brain, abstractions move muscles, producing mountains.

Today, the undisciplined, unfocused energies of Egypt are exemplified by Cairo's homicidal taxi drivers who careen through the crowds that are uninterested in the distinction between a street and a sidewalk.

It is a pity that problems of development do not yield to the sort of daring that Sadat brings to diplomacy.

HENRY J. TAYLOR:

Blood On His Hand

KGB CHIEF Lavrenty Pavlovich Beria, 54, was executed June 15, 1953, in Moscow's Lubyanka Prison's dungeon. Beria, tall for a Russian, was smooth-faced and the hands of few men in the world were as bloody as his.

When I was for four years American ambassador to Switzerland, word reached me that an unrevealed but famous "high-ranking KGB officer" wanted to defect to Switzerland and would I arrange with the Swiss government diplomatic sanctity.

Nothing resulted from this ploy. Soon I read in Bern of Beria's execution and he turned out to be the man.

Nikolai Lenin appointed Felix Lubyanka the Soviet's first secret police chief and both the prison and Lubyanka Square are named for him.

OFFICIALLY, THE KGB is a government agency. But the Soviet government, throughout the structure, is secondary to the Communist Party. The KGB's true authority is the Communist Party's Central Committee Secretariat. This meant Beria, the first official ever to be elevated to the 17-man ruling Politburo.

Beria's main enforcer for assassination was wily Nikolai Korvin, alias "Rodin," a despicable thug.

Beria's province was the 13th Directorate, but inside the Kremlin the 13th is called SMERCH from the Russian word "death to spies."

Beria, gloating about SMERCH's assassinations, was partial to a bullet puncture in the back of the head or spraying the victim with the Carl Gustav (Swedish K) lightweight submachine gun whose high-velocity bullets have the world's greatest penetration.

BERIA OFTEN ordered Korvin to use the KGB's version of cyanide vapor, promptly lethal, or fingernails tipped with RS-46, an inert biological poison that, scratched against a skull, is lethal within five seconds.

Then there was Tallium, commonly used in Europe to kill rats. Tallium first induces languor and difficult breathing and then death. Nor can you detect who administered the Tallium.

Usually, Korvin's agents carried concentrated hydrocyanic compound pills, the KGB's adaptation of the Nazi Gestapo's KAA pills, so powerful that death promptly follows. Even the fumes are lethal.

Also, SMERCH agents used a small two-edged blade (called a palm knife) secreted in the belt or a thin stiletto, deadly as a gun. The KGB coats the blade with succinylchlorine and, within seconds, paralysis begins and a few seconds later death follows.

SOME TIMES Korvin equipped SMERCH agents with a small pressure-packed odorless gas canister. For example, the KGB used the gas at an Odessa dinner attended by American Naval, Marine and Air Force attaches from our Moscow embassy.

The odorless gas knocked out all of them. Before they regained consciousness, the KGB searched and photographed their papers.

Beria ordered Korvin's agents always to use a public telephone near a neon sign; the tube jams nearly any microphone transmitter.

Korvin often tricked SMERCH agents by promising to deposit in a Moscow bank a large bonus on the agent's return from a foreign mission. But, returning, Korvin had him killed in Lubyanka Prison or secretly sent to be among the living dead in a Siberian slave-labor camp.

JAY HARRIS:

The Busy Base...

THOUGHT FOR Today: Life has smiled on you. Smile back.

★

OVERHEARD: Take life as you find it. But don't leave it that way.

★

SOME BIG things are on tap out Reese Air Force Base way.

For one thing, the top-notch jet pilot training facility will mark its 30th Anniversary Aug. 4-5 with a big Open House for the public.

All sorts of events are slated for the Saturday and Sunday festivities, with the famed U.S. Air Force Thunderbirds demonstration team performing the last day.

Other highlights will include a Saturday chili cook-off, a motorcycle demonstration, an ol' fiddler's contest, a pig roast barbeque dinner and a street dance.

Also on hand Sunday, Aug. 5, will be the U.S. Air Force Drill team from Washington. The 539th U.S. Air Force Band from Lackland will perform both days.

AND IN CASE you haven't heard, Reese is growing.

Under a stepped-up undergraduate training program designed to turn out more pilots for the Air Force, the base will add some 1,000 persons over the next few months.

Already, some classes which graduate in the early 1980s have been increased from 40 to 60 pilot trainees each. Col. Richard Ingram, RAFB's major domo, in taking note of the expanded role for the base, said all phases of operations, from support to instructors would be affected. The Air Force, we are told, is losing pilots to the airlines.

According to the latest figures available on Reese, the base has a permanent party military complement of 2,060, made up of 426 officers and 1,644 enlisted men. In addition, there are some 359 student pilots, for a total of 785 officers plus 2,412 other personnel.

The base also serves 4,640 military dependents along with 12,500 former servicemen living in the Lubbock area. And in addition, the base, from Col. Ingram on, is an extra special "good neighbor" as always, doing its part in civic affairs, church work and most of all helping keep America safe.

★

SLIDE ROAD SAM Says: Folks who want something for nothing usually want it gift-wrapped.

★

BUMPER STICKER: Drive Slowly. I May Be In A Gas Station Line.

★

SPEAKING OF the nation's gas pains, the prestigious British Manchester Guardian, did recently.

In an editorial on July 4, the paper chided "our cousins" in the United States for helping precipitate the oil crises by what happened in 1776.

"By proclaiming themselves independent, the Americans set a fashion which they must now regret," The Guardian said. "Had they not given the signal for the dissolution of the British Empire, most oil-producing regions of the world would today be under British control."

This the paper deadpanned, would have assured Americans plenty of petroleum and the "freedom to pursue happiness instead of gasoline." As the UPI's H. L. Stevenson relayed it, the British then needled:

"Americans are much more dependent on monarchs speaking foreign tongues than ever they were under King George...Today Americans observe Independence Day when they have never been so dependent in their lives."

★

PESSIMISM: A look at the world through woes-colored glasses.

★

CREDIT WALTER Heller with this one: "If God had wanted us to have gasoline, He would not have created the Department of Energy."

★

HOW IS THE "Susanbuck" going over, here and elsewhere?

About like a lead dollar, seems to be the consensus in most places, although the final verdict is still out.

The new coin, formally the Susan B. Anthony dollar, made its debut July 2 to much fanfare and high hopes by the U.S. Treasury and women's lib groups.

Thus far, it has fallen on its face. Most complaints about the coin, which is just slightly larger than a quarter in case you haven't seen one, is that it is too much like a quarter.

And while its value is also about what a quarter once was worth, it still is a dollar and as such was supposed to help not only do away with the old "cartwheels," but perhaps eventually the paper dollar.

THE TREASURY people say it's too early to write off the "Susanbuck." And women libbers get up in arms at the mere suggestion it isn't popular.

Bette Anderson, Treasury Undersecretary, says if the public accepts the new coin it will save taxpayers as much as $50 million a year in production costs.

A woman shopper in St. Petersburg, Fla., inadvertently handed over three of the dollars along with a quarter for a less than dollar purchase. She rushed back later, only to find the store had already handed them out—as quarters! Some local store people and patrons say they don't like the coin for the reason just given.

Actually, the coin is more like a quarter than the dollar of old in more ways than one. Just for the record, the Susan B. Anthony weighs 124 grams. The Miss Liberty dollar, 1921 vintage, weighs 411 grams. But there is another difference. The Miss Liberty contained 412.5 grains of pure silver. The Anthony has the same composition as dimes, quarters and half dollars. It is 75 percent copper, 25 percent nickel alloy, clad on a copper core.

Somehow, it is an indecent commentary on what has happened to the nation and its once-proud slogan: "As sound as a Dollar!"

L.M. BOYD:

...Pass It On

WHEN THE economy goes bad, even toward recession, more and more people suffer heart attacks. When the economy gets better, even toward a boom, fewer and fewer people suffer heart attacks. A Yale scholar found that out in a study of statistics covering the first 70 years of this century.

An old Seattle law called for residents there to set two rat traps every day.

Priest Composes Energy Prayer

BOSTON (UPI) — An energy-conscious priest is looking for campaign contributions to the conservation cause.

The Rev. Bede Ferrara, pastor of St. Leonard's Catholic Church in the city's North End, came up with a novel way to promote that cause.

He bought a couple of 2½-gallon gas cans, 2,000 pledge cards and 3,000 postcards addressed to President Jimmy Carter.

Then he dreamed up a slogan — "Energy Sunday" and plastered his church with posters bearing a prayer he wrote called "Slow Us Down, God."

"May our conversation turn to conservation.
May our speed on the highway not exceed 55.
May our air conditioners be held to 70 degrees.
May every light be turned off when not in use.
May our cars stand still for one day of the week.
May our public transportation be really public.
May we walk instead of ride.
May we car pool instead of going it alone.
May we learn to slow down, God.
So we will not run out of energy.
And may we oil up our minds, talents and techniques so we can speed up our discoveries of new energy sources."

The priest's campaign to increase energy consciousness kicks off with a Sunday sermon detailing conservation measures like car pooling, using public transportation and not driving the car one day a week.

There will be pledge cards on which people can outline their contributions to solving the nation's energy crisis. The cards then go into the gas cans at the altar, which bear signs reading "My Sacrifice for Energy."

When the gas cans fill up, Ferrara plans to package them up and ship them to President Carter.

"We need to get into the inner spirit of America to solve this energy crisis," Ferrra said. "This is going to require a change of lifestyle for Americans. Maybe if they can get into the spirit, conservation will be easier.

"Energy can be seen in religious and moral terms, because fundamental to this dilemma is personal sacrifice for each of us. You can't get more religious than that."

Ex-Policeman Testifies In Death Probe

HOUSTON (AP) — A fired Houston police officer testified Thursday police placed a "throw down" gun at the scene where a teen-ager had been killed so as "to avoid looking like a bunch of murdering heathens in the public eye."

Clarence Murrel Burkett, 28, now a private investigator, testified out of the presence of the jury in the trial of two other fired officers charged with violating the civil rights of Billy Keith Joyvies, '8.

Joyvies was shot to death in a high speed chase with police July 11, 1975.

Prosecutors contend a throw down gun was placed at the scene so as to make it appear the unarmed Joyvies was armed.

"We did what we did to avoid a big scandal in the papers of Joyvies not having a pistol," Burkett testified.

He had testified Wednesday he thought Joyvies was shooting at officers in the chase and had thrown his gun out of a car window.

Burkett was granted immunity and is an unindicted co-conspirator with the two former officers on trial, Walter Earl Plaster, 53, and John Stephen White, 28.

Prosecutors and defense lawyers had not objected to Burkett's Thursday testimony being heard by the jury but U.S. District Judge John V. Singleton Jr. ordered the testimony out of the presence of the jury so Burkett's "state of mind" at the time of the shooting could be established.

Lubbockites Voted To Utility Board

AUSTIN (Special) — Two Lubbock city officials have been elected officers in the newly-formed Texas Public Power Association.

Carroll McDonald, director of sales and service for Lubbock Power and Light, was named second vice president of the association, and assistant city attorney Jim Blagg was named to the interim board of directors.

The new association is a non-profit corporation formed as a trade association for municipally-owned electric systems in Texas.

It will provide a central information center and serve as a spokesman for its members for state and national issues.

Representatives from Texas cities which operate municipal electric systems met in Austin Wednesday to form the association.

Cost Cutters
20 Items $1.75 or less
PANCAKE HOUSE

CANNING SUPPLIES
"LADY-JO" PEA SHELLER
WITH ATTACHMENT FOR PORTABLE MIXER AS POWER UNIT
12.95
LESS MIXER UNIT
WITH "LADY-JO" SHELLER AND YOUR HAND MIXER YOU CAN SHELL BUSHELS OF BLACKEYED PEAS AND PINTO BEANS, AND SAVE HOURS OF TIME

CORN CUTTER
• CUTS ENOUGH CORN IN ONE HOUR FOR THE WHOLE YEAR
Lee's CORN CUTTER and Creamer
• For Daily Use • Frozen Lockers or Home Canning
Corn cutter is the world's fastest, easiest way to remove tender, fresh, young green corn from the cob. Cuts 5 times as fast with ½ the labor
2.98

COOKER PARTS HEAD QUARTERS
FOR MIRROMATIC AND NATIONAL PRESTO COOKERS
•GASKETS •SAFETY PLUGS •HANDLES
•PRESSURE •WEIGHTS •GAUGES

ROTARY FOOD PRESS
• Removes skin and seeds without peeling
• presses fruits
• Extracts juices
Reg. 7.95
WAS $11.99
SPECIAL! 9.98
MADE BY MIRRO

MIRROMATIC CANNER SPECIALS!
8 qt. -7 pint jars $34.79
12 qt. -10 pint jars $44.77
16 qt. -7 qt. jars $48.77
22 qt. -20 qt. jars $64.50

MEINECKE BROS. True Value
765-9972 •Hardware •Appliance •Gifts •Housewares •Gifts 1632 Bdwy.
7-20

FRIDAY & SATURDAY ONLY
10 am-9 pm
south plains mall
LOOP 289 & SLIDE RD.
7-19

Sidewalk and Storewide Clearance Sale.

Starts at 10a.m. Friday and Saturday ...Sale items inside and out

Girl's spring and summer sportswear and sundresses

25% to 50% off

Choose from an assorted selection of tops, shorts and sundresses. Little and big Girls sizes all at big clearance savings.

Women's sleepwear coordinates reduced for clearance.

40% to 75% off

Don't get caught napping. Take advantage of the great savings on these lovely sleep coordinates all in easy care fabrics.

Women's slacks and tops reduced for clearance.

50% Off

Don't miss out on this great savings event, choose from a large selecton of assorted pants and tops for all occasions.

Men's sportcoats, vest and slacks reduced.

1/2 price

- sportcoats. Orig. $60 now 29.88
- vest. Orig. $16 now 7.99
- slacks. Orig. $17 now 8.50

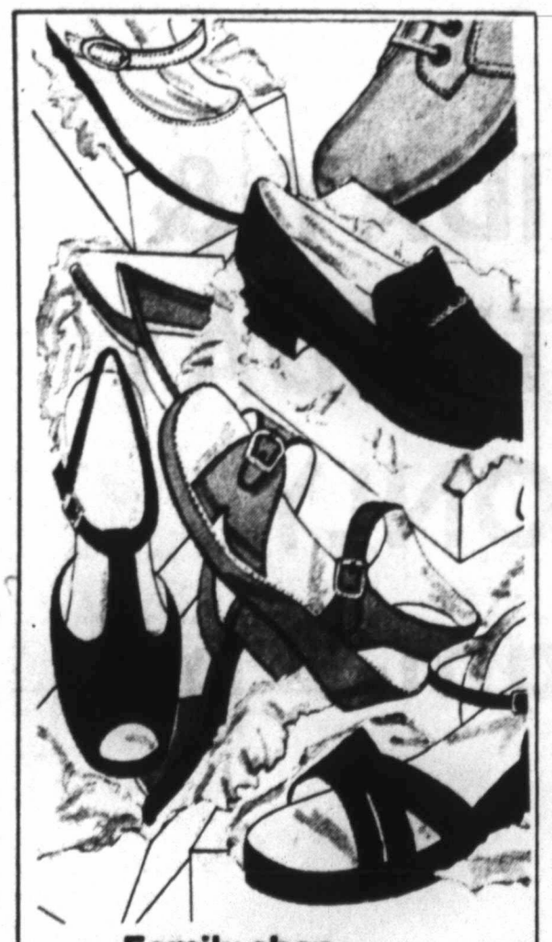

Family shoe clearance..New stocks on sale.

30% to 50% off

Get the whole family together for this great event. Everybody can save on shoes for every occasion. Be sure to come early for best selectins.

Costume jewelry boxed sets

1.99 ea.

Women's spring and summer hats

30% to 50% Off

Women's white vinyl handbags

3.99

Women's athletic or Rocky style shorts

2.99-3.99

Juniors casual tops reduced

Orig. $4 to $11 Now... 50¢ to 7.99

Entire stock boys and girls swimwear

50% off

Men's Rocky shorts reduced to clear

1.99

Sporting Goods Dept.

Men's slacks and jeans reduced.

- Sizes 28 to 42
- Orig. $12 to $20 now **6.99**

Men's knit golf shirts reduced.

- Sizes s-m-l-xl
- Orig. 9.00 now **4.99**

Women's belts reduced ..... Now 1.99
Select jeans for Juniors 7.99-11.99
Women's dreses reduced .. 30%-50% off
Misses terry tops & shorts 5.99-7.99
Misses tank tops reduced ..... Now 1.99
Girl's denim jeans reeduced ..... Now 4.99
Men's dress neckwear ..... Now 1.99
Wallpaper reduced ..... Now 1/2 price

Entire stock of Tennis apparel

25% off

Sporting Goods Dept.

All solid color western shirts

40% off

Stearns-Men's ski vest

Orig. 29.99 Now...

20% off entire stock of pool, lake and marine equipment. **24.99**

36 position lounger Now reduced.

Orig. 14.99 Now **8.99**

3-speed box fans with protective grill

Orig. 21.29 Now **16.88**

Coffee shop special.

2-hot dogs and a Coke ..... **99¢**

Many unadvertised clearance items storewide

This is JCPenney

Shop 10 a.m. til 9 p.m. Monday through Saturday.
Phone 792-6841. Catalog desk 797-3201. South Plains Mall

Some items limited quantities be early.

7-19

Gas Rationing Credited With Boosting Supplies

By The Associated Press

Mobil Oil Corp. said Thursday it was raising its gasoline supplies to 100 percent of last year's levels for the remainder of July and for all of August. Under the new allocation plan, Mobil dealers will get 87 perrcent of the amount of gas they got last year.

The move represents a 3 percent increase in July allocations, now running at 97 percent of 1978 levels.

Industry analysts attributed the action to increasing supplies and declining demand in recent weeks, due in part to odd-even gas rationing plans in several states. Mobil said it had also obtained additional supplies of gasoline, but did not specify the source.

Spot checks Thursday indicated gasoline should again be in adequate supply this weekend, but the outlook for the end of the month was less clear; some service stations had been expected to begin running short of July allocations.

Odd-even restrictions remain in effect in 10 states and the District of Columbia, and officials say there are some indications that the rationing may have a long-term effect on driving habits.

In California, the nation's most populous state and the first to institute odd-even rationing this year, freeway traffic is down about 3 percent while use of mass-transit is up from 14 to 20 percent.

"As long as people continue to cut back on their driving, everything will be cool," said Nikki Case of the California Transportation Department. "But if people starting driving like they did in the past, then we could run into some problems."

In the Washington, D.C. area, odd-even rationing began on June 21, and officials reported a surge in mass-transit use and a corresponding decline in auto volume on major commuter highways.

However, as more gasoline becomes available, the trend appears to be reversing itself. Local officials report traffic is increasing and area merchants say weekend sales are returning to normal levels.

A spokesman for the Port Authority of New York and New Jersey said traffic on the six bridges and tunnels between the two states was down 7.5 percent last week from the same time a year ago. He said the figure has remained steady for about a month, since both states put odd-even rationing into effect.

While the gasoline situation has improved for New Jersey motorists, some service station operators are complaining that government regulations have cut into their profits.

A caravan of about 70 station owners parked their cars and wreckers outside the state Energy Department offices Thursday to register a protest over the federal government's 15.4-cent-a-gallon profit ceiling on gas sold in the state. A spokesman for the protesters, Jeffrey Yoanides, said the dealers were considering more drastic action, including a possible shutdown.

In Pennsylvania, Gov. Dick Thornburgh has relaxed the state's odd-even plan that went in effect June 28 to exempt most out-of-state motorists. The action was taken in response to a reported 50 percent decrease in tourism in some parts of the state.

Traffic on the Pennsylvania Turnpike in June was reported down 12 percent from the same month a year ago.

Kirk Wilson, a spokesman for the Governor's Energy Council, said motorists in Pennsylvania "are beginning to ease their travel plans and are cutting back on unnecessary trips. They're planning much better."

"It's obvious that people are carpooling and relying more on mass transit. And the turnpike figures show that people are reassessing their long-distance trips," Wilson said.

The American Petroleum Insitute, meanwhile, reported that despite reduced output at the nation's refineries, inventories of both gasoline and distillate oil increased this week.

Odd-even rationing remains in effect in California, Connecticut, Delaware, Maryland, New Jersey, New York, Pennsylvania, Rhode Island, Texas, Virginia and the District of Columbia.

CALL—
STEEL SIDING &
STORM WINDOW PLACE
FREES ESTIMATES 744-3551
•STORM WINDOWS •INSULATION •SIDING

SCRAM-LETS®
That Intriguing Word Game with a Chuckle

Edited by CLAY R. POLLAN

1 Rearrange letters of the four scrambled words below to form four simple words.

LONDOE

BOSEE

NUGOY

REYHEC

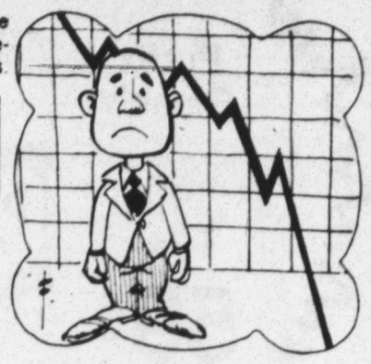

They say stocks are a good buy and they are. Last year mine were ------- $5,000.

4 Complete the chuckle quoted by filling in the missing word you develop from step No. 3 below.

2 PRINT NUMBERED LETTERS IN THESE SQUARES | 1 | 2 | 3 | 4 | 5 | 6 | 7 |

3 UNSCRAMBLE LETTERS TO GET ANSWER

SCRAM-LETS ANSWERS

Noodle -- Obese -- Young -- Cheery -- GOODBYE
They say stocks are a good buy and they are. Last year mine were GOODBYE $5,000.

MARS VIEWS ALTERED

Once considered a "fossil" like the moon with a surface little changed over millions of years, Mars now is regarded as a planet still "under construction." Like earth, it may have a molten core, a crust that shifts and cracks and mountains that sometimes blow their tops.

TAPES Full line of 8-Track and Cassette Tapes. You may listen before you buy. Written 30-day warranty on every tape.
U.V. BLAKE RECORD CENTER
2401-34th Since 1931 795-6408

Predicted Recession To Include Southwest

DALLAS (AP) — The Southwest will not be spared from a recession that will hit the nation within a year, a visiting scholar to the Southern Growth Policies Board in Washington, D.C., said Thursday.

"I also predict that early next year Congress will cut corporate and personal income taxes substantially," said Bernard L. Weinstein, associate professor of economics and political economy and director of the University of Texas at Dallas' Southwest Center for Economic and Community Development.

Weinstein, speaking to the fourth annual Public Utilities Conference sponsored by UTD blamed the nation's energy shortages on the Energy Department.

"It is obvious to me that the president and his advisers do not understand — or are unwilling to face up to — the real causes of energy shortages; and most of the proposals for increased energy production strike me as both unrealistic and expensive," he said.

Less government intervention — not more — would speed energy security, Weinstein said, adding that the National Energy Act's "regulatory jungle" will quash attempts to substantially increase synthetic fuel production.

He said that, over time, "higher energy costs will work to the relative disadvantage of the Southwest as compared with other regions."

"The era of cheap energy is over," he said.

The North is more energy efficient and the relative increases in production costs will be more pronounced in the South, he said.

"I do expect the maintenance of the Southwestern lifestyle to become increasingly expensive. Indeed, I would predict that the lower cost of living, which has been such a strong magnet attracting industry and people to the Southwest, will have evaporated within five years," he said.

"The Southwest is becoming more and more like the rest of the nation ... And the Southwest can no longer market itself on the basis of cheap labor, cheap energy, inexpensive housing, or lower living costs," he said.

A Dallas utility official told the conference earlier Thursday that the National Energy Act "can only result in disaster for the utility industry and its customers" unless the increased regulatory risk can be diminished.

Cost Cutters
Shrimp salads, Steaks & Sandwiches, too!
PANCAKE HOUSE

JULY SALE
CARPET-WALLPAPER-PAINT-VINYL FLOORING
PAUL GRAHAM CO.
1415 AVE. N 765-6607

Gordon's JEWELERS
We have your diamond.
FOR JULY...GENUINE
RUBIES...1/3 OFF
Lovely 14 Karat gold designer style settings
FOR ONE WEEK ONLY

1 ruby, 2 diamonds Reg. $295 $196.68
3 rubies, 1 diamond Reg. $295 $196.68
2 rubies, 1 diamond Reg. $239 $159.34
2 rubies, 2 diamonds Reg. $379 $252.68

Representative styles may not be available in all stores. WE HAVE A CHARGE PLAN FOR YOU! 30-60-90 day charge • budget installment • layaway Illustrations enlarged
We accept:
IN LUBBOCK—SHOP AT GORDON'S: South Plains Mall, Loop 289 Fwy. & Slide Rd. • Other stores in Dallas, Fort Worth, Houston, Beaumont, Orange, Port Arthur, San Antonio, El Paso, Texarkana, Witchita Falls, and Laredo • Opening soon in Abilene, Snyder and Odessa • Shop Gordon's Coast to Coast.
7-19
7-3-02-24

Dillard's summer sidewalk sale

Sale starts Friday 10 A.M. — No mail or phones orders, all items subject to prior sale. All sales final. Limited quantities.

Ladies Summer T-Shirts
7.99 Orig. 11.00 to 14.00
Large selection of summer t-shirts in stripes & solids. V-neck, round neck & button front. S-m-l •Blouses

Eureka Vacuums with tool kit
39.99 Compare to 100.00
6-way Dial-a-nap to adjust to any carpet height. 19.99 tool kit included free! •Housewares

Boys shirts sweaters & jackets
99c Orig. to 8.99
Assorted styles and colors in boys sportshirts, sweaters & jackets. Not all sizes in all styles or items. •Boys 8-20

Blouses & sweaters for girls
99c Orig. to 8.00
Girls blouses, sweaters & sweater vests in asst. styles & colors. Not all sizes in all items & styles. •Children

Junior Summer T-shirts
4.99 Special
A rainbow of stripes just right for summer. Short sleeve, V-neck styles in 100% cotton. S-M-L. •Juniors

Dillards Onyx Pantyhose
49c Orig. 1.09
Dillard's very own pantyhose in navy, suntan, beige & taupe. Sizes A,B,C. •Hosiery

Tops and Shorts for ladies
5.99 Orig. 11.00-14.00
Cool summer playwear in cotton & poly. Yellow, navy, red, white, & blue. Tops; sml Shorts; 8-16 •Budget Sportswear

Bird Mobiles
99c Orig. 4.00
Fill your open spaces with a bird design that seems to soar through the air. •Stationery

Glass Plant rooters
1.99 Orig. 3.99
Hanging hand blown glass plant rooters made in unique animal figure design. •Gifts

Ice Sculptures
2.99 Orig. 6.99
Perfect accent for that summertime party. For salads or punch bowl. •Housewares

Famous Name Sunglasses
2.99 Orig. 6.00-14.00
Famous name sunglasses to combat the West Texas sun. Lg. selection of styles. •Jewelry

Pants & Vests for Ladies
99c-2.99 Orig. 20.00-27.00
Assorted styles and colors in ladies pants and vests. Broken sizes. •Sportswear

Discontinued Carpet samples
3.99
Large selection of approximately 2'x4' carpet samples in a variety of colors and shades •Carpets

Junior shorts styled for fun
4.99 Special
Junior shorts for active women in assorted colors. Boxer style. Sizes S-M-L. •Juniors

Cookie jars
4.99 Orig. 12.99
Ceramic cookie jars in a variety of novelty styles & shapes. •Housewares

Shop Dillard's in South Plains Mall Monday thru Saturday 10-9
Dillard's
7-19

Prices good today ■ thru Saturday

SPECIALS!

Store Hours:
9 to 10 Mon. thru Sat.
Closed Sunday

Grand Central

Quality You Can Afford

Ladies Fuzzy Booties

Brushed orlon booties in asstd. colors.
Reg. 59c

3 For $1

Alka Seltzer

Effervescent pain reliever and antacid. 25 tablets. 7c off label.

Reg. 72c **69c**

Sale! Bicycle Tires & Tubes

Our entire line of bicycle tubes and tires. Tires include 26" & 27" gumwall, 20" regular and our rugged nobby motocross tires.
Reg. 1.99 to 3.99

20% Off

Purex Bleach

Disinfect & deodorize in any water temperature. 1 gal. size.
Reg. 99c

59c

Signal Mouthwash

Fights strong odors, even onion & garlic. 24 oz. 30c off label.
Reg. 1.69

1.19

Dial Bath Soap

Gold, white or pink bath size Dial. Buy 3, get one bar free.
Reg. 1.39

Pak of 4 **1.19**

Handy Plasticwares

- 4 qt. round mixing bowl.
- 4 qt. round colander
- 5 qt. round utility basin

Reg. 99c

66¢

Save 33c

Hair Care

- 12 oz. shampoo
- 12 oz. finishing rinse

Reg. 2.79

2.19

VIDAL SASSOON

"Fascination" Bath Ensemble

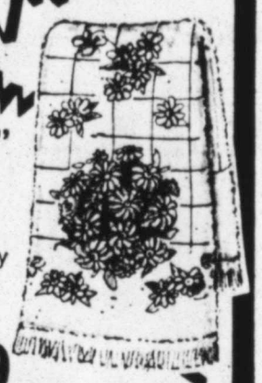

Flowered velour terry in blue, brown or yellow.

Bath Towel Reg. 2.99 **1.69**
Hand Towel Reg. 1.99 **1.29**
Wash Cloth Reg. 1.29 **79c**

Mens and Boys Happy Socks

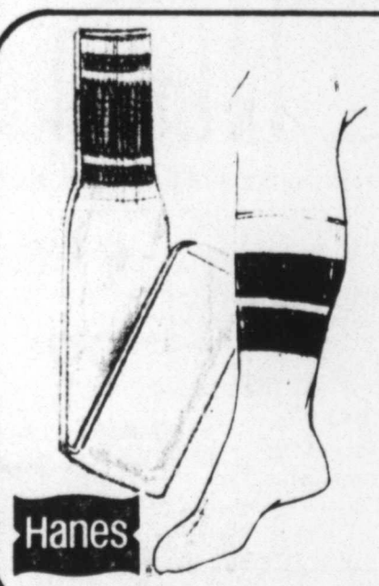

85% cotton/15% nylon, machine washable tube socks. Mens or boys regular rise or boys hi-rise.

Reg. 1.19 to 1.39 Your Choice **99¢**

Mens hi-rise. Reg. 1.79..... **1.39**

Clairol Final Net

Non-aerosol hair spray. 8 oz. reg., unscented or ultra-hold.
Reg. 1.89

1.39

Nabisco Snack Crackers

8 oz. Bacon Thins, & Chicken in a Biskit; 8½ oz. Swiss Cheese; 9½ oz. Triscuit or 10 oz. Wheat Thins.
Reg. 89c

69c Save 20c

Jr. Captain Flashlight

Heavy-duty construction, 4 way switches.
Reg. 3.99

2.99

Heavy Duty Batteries

C or D size. Pak of 2.
Reg. 79c

59¢

Sunglasses

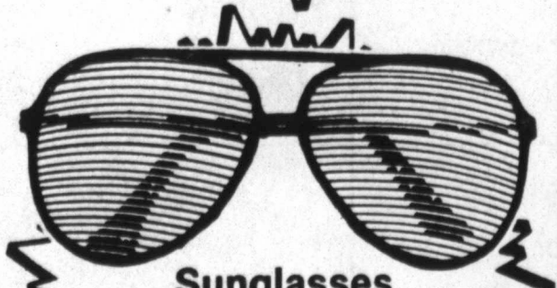

Our entire line of Foreign Intrique sunglasses are now on sale.

Reg. 3.59 to 12.59 **25% Off**

Hasbro Sno-Cone Machine

The new Sno-Cone machine in the shape of Snoopy's dog house includes syrup bottle, paper cups, scoop shovel & 1 pack of Kool-Aid®

Reg. 7.49 **5.99** Save $1.50

SLIDE ROAD AND LOOP 289

#0720

7-20

Exemption For States Sought From Oil Windfall Tax Proposal

WASHINGTON (AP) — Texas Land Commissioner Bob Armstrong urged the Senate committee considering a windfall profits tax on domestic oil production Thursday to retain a proposed exemption for the funds the state receives from oil and gas production on its land.

The income Texas receives is placed in permanent school funds and the interest on the body or "corpus" of the funds is used for education.

"Therefore, the application of any crude oil 'windfall' profits tax to royalties paid to states with respect to state school lands not only will reduce directly the amount of funds otherwise available to such states for their educational programs, but take away a part of the corpus that we have struggled to maintain," Armstrong said.

The House made state royalties exempt in the windfall profits tax measure it passed. The Senate Finance Committee presently is considering the proposal.

Sen. Herman Talmadge, D-Ga., asked if the federal government had the authority to tax another government in any event.

"To my knowledge, there has never been a tax levied on the sale of property belonging to a state," Armstrong replied.

He said exempting the state royalty from any windfall profits tax would affect eight-tenths of one percent of the total Texas production.

At the same hearing, industry spokesmen requested exemptions for independent producers and production from stripper wells, warning that a higher tax will mean less exploration and lower production.

Strippers wells are those which maintain an average daily production of 10 barrels or less.

Harold E. Wright of the Texas Independent Producers and Royalty Owners Association said the independent producers who find most of the nation's new oil will be strapped for cash to continue explorations under the windfall profits tax proposal.

"The average independent concentrates on finding and producing petroleum. Thus, he is a direct target on taxation applied to wellhead operations," Wright, of Dallas, said.

Figures for the past five years show independent producers put 95 to 128 percent of their wellhead revenue back into exploration, development and production, Wright added.

Joe B. McShane Jr. of Monahans, Texas, president of the National Stripper Well Association, said a new tax would prompt more abandonments of the low-producing wells.

The 1973 lifting of direct price controls on stripper well production reversed a trend toward abandoning wells, McShane said, but the proposed tax would put a halt to the gains.

"The windfall profits tax would jeopardize stripper operations in every oil-producing region. Production would decline. The rate of abandonment of these wells, nearing the end of their productive lives in any case, would be hastened," he said.

Sen. Lloyd Bentsen, D-Texas, a finance committee member, has introduced an amendment to exempt from the windfall profits tax the first 3,000 barrels a day produced by an independent.

Bentsen said he also planned to introduce a stripper well exemption.

GLEN MALONEY
FRENCH
CHATEAU
REALTORS

CALL A PROFESSIONAL
4223-34th 792-4345 Home: 793-0265
7-14

The Crosbyton Clinic Hospital
wishes to announce the association of
MARIO PENA, JR., M.D.
in the practice of
FAMILY MEDICINE
Effective July 23
Appointments (806) 675-2382
7-20

Environmentalists Get Scolding On Energy

AUSTIN (AP) — Railroad Commissioner Mack Wallace denounced "radical environmentalists" Thursday in asking President Carter to restrict federal environmental standards to aid in energy production.

"We've had too much bureaucratic mismanagement and environmental overkill and too little national leadership," Wallace told oil and gas executives.

The Railroad Commission routinely set the statewide oil allowable for August at 100 percent. Starting in April 1972, Texas has had a 100 percent allowable every month except three.

As a result of the energy shortage, Wallace said, America has never been so "dependent on monarchs speaking foreign tongues."

Commission Chairman John Poerner noted that crude and petroleum products imports totaled 7,907,000 barrels per day for the four-week average ending July 6. This is 300,000 barrels a day below the ceiling proposed by Carter.

Wallace used a large map to show how Alaskan crude oil must be transported 7,000 miles by tankers past Cuba and through the Panama Canal to refineries on the Gulf and Atlantic coasts because of the lack of cross-country pipelines.

Wallace said a proposed pipeline from Long Beach, Calif., to Midland, Tex., was "recently pronounced dead" and the proposed pipeline from Port Angeles, Wash., to Clearbrook, Minn., has been delayed for four years because of the "monstrous task of obtaining approximately 1,500 federal, state, and local permits."

The two pipelines could save consumers more than $2.5 million a day, Wallace said.

Also, he said, the construction of refineries from Maine to Virginia have been blocked by "radical environmentalists with shrill voices." Such delays, he said, are a "modern American tragedy."

"We're not out of gas because we're out of confidence; we're out of confidence because we're out of gas," said Wallace.

"The National Energy Mobilization Board is an important step in the right direction if the president and the Congress do not want to make the hard choices," he added. "A bolder and more significant proposal by the president would have called for the restriction of the National Environmental Policy Act of 1969 and the immediate lifting of price controls on all forms of domestic energy."

The executives applauded Wallace's remarks, and Poerner praised him for an "outstanding presentation."

As usual, in setting the allowable, production in the East Texas and Kelly-Snyder fields was restricted to 86 percent to avoid possible waste.

Nominations for Texas crude oil in August totaled 2,728,735 barrels a day, a decrease of 7,452 barrels a day from July.

Here are the nominations by major purchasers for Texas crude oil in August, in barrels per day, with any changes from July in parentheses:

Amoco 285,000 (down 2,500)
Atlantic Richfield 148,000 (down 3,100)
Chevron 59,354
Cities Service 90,000 (down 5,000)
Conoco 56,000
Diamond Shamrock 14,236 (up 36)
Exxon 395,000 (down 6,000)
Gulf 129,000
Marathon 67,460
Mobil 227,500 (up 2,000)
Phillips 80,000
Shell 240,000 (up 5,000)
Sun 104,100 (down 1,700)
Texaco 110,000
Union of California 43,000 (down 2,000).

LOCATIONS

Andrews County: Fullerton field; Exxon Corp. No. 1,625 Fullerton (Clearfork) Unit, 175 FSL, 1,320 FWL, Section 14, Block A-32, PSL survey, Abstract 956; 18 miles NW Andrews; 7,300 feet.

Cochran County: Levelland field; Dunigan Operating Co. Inc. No. 1 Starnes; 660 FNL, 660 FWL, Section 33, Harrison & Brown survey; 11 miles SW Lehman; 5,200 feet.

Cochran County: Slaughter field; J. Roy McCoy No. 3 Dean; 2,810 FNL, 2,800 FEL, League 57, Martin CSL survey; 4 miles S Whitefaces; 5,100 feet.

Eddy County: Boyd field; Cotton Petroleum Corp. No. 1-11 Federal; 1,980 FSL, 1,980 FWL, Section 11-19s-25e; 6 miles SW Dayton; 6,300 feet.

Gaines County: GMK field; Reserve Oil Inc. No. 505 GMK (San Andres) Unit; 1,130 FNL, 2,660 FEL, Section 78, Block G, WTRR survey; 10 miles NE seminole; 5,800 feet.

Irion County: wildcat; Tucker Drilling Co. Inc. No. 1 Mayr-Doer; 500 FSL, 1,350 FWL, Section 39, GC &SF survey, Abstract 132; 1 mile NW Mertzon; 6,400 feet.

Lea County: Flying M field; Southern Union Exploration Co. No. 6 Susco State; 2,120 FNL, 800 FEL, Section 19-9s-33e; 11 miles NE Caprock; 4,500 feet.

Lubbock County: Lee Harrison field; South Ranch Oil Co. Inc. No. 1 Dupree; 1,787 FNL, 2,130 FWL, Section 71, Block A, EL&RR survey; 6 miles E Lubbock; 4,900 feet.

Pecos County: wildcat; C. F. Lawrence and Associates Inc. No. 1-G University; 2,310 FNL, 990 FEL, Section 25, Block 16, University Lands survey; 5 miles NE Bakersfield; 2,200 feet.

Scurry County: Dorward field; Exxon Corp. No. 17 Annie Martin; 1,825 FSL, 2,060 FWL, Section 607, Block 97, H&TC survey; 5 miles NE Fluvanna; 2,700 feet.

Stonewall County: Frankirk, East field; Texas Pacific Oil Co. Inc. No. 10 East Frankirk (Canyon sand) Unit; 660 FSL, 2,100 FEL, Section 20, Block U, T&P survey; 8 miles S Aspermont; 3,600 feet.

Stonewall County: Frankirk, East field; Texas Pacific Oil Co. Inc. No. 18 East Frankirk (Canyon sand) Unit; 1,350 FSL, 2,650 FEL, Section 20, Block A, T&P survey; 8 miles S Aspermont; 4,600 feet.

Yoakum County: Ownby field; Sun Oil Co. No. 7-A Mattie Powell; 1,980 FSL, 660 FEL, Section 4, Block D, J. H. Gibson survey; 12 miles E Plains; 8,350 feet.

COMPLETIONS

Chaves County: Tom-Tom field; Flag-Redfern Oil Co. No. 4-26 Southard; 660 FNL, 1,980 FWL, Section 26-7s-31e; 18 miles E Elkins; produced 13 bopd, 19 bwpd; interval 3,947-4,021 feet; gas-oil ratio 769-1; gravity 23.6; total depth 4,100 feet.

Chaves County: undesignated field; Harlow Corp. No. 1 Kuchemann; 990 FNL, 934 FWL, Section 30-8s-29e; 7 miles SE Elkins; produced 96 bopd, 19 bwpd; interval 2,636-2,680 feet; gas-oil ratio 535-1; gravity 23.4; total depth 2,790 feet.

Roosevelt County: Peterson, South field; Enserco Exploration Inc. No. 7 Lambirth; 510 FSL, 660 FEL, Section 30-5s-33e; 10 miles SE Elida; produced 117 bopd, 87 bwpd; interval 7,826-7,829 feet; gas-oil ratio 1,180-1; gravity 51; total depth 7,872 feet.

GAS/OIL TESTS

Dawson County: wildcat; Forest Oil Corp. No. 1 Lloyd Cline Farms; 1,426 FNL, 467 FEL, Section 25, Block 34, T-5-N, T&P survey; Abstract 76; 3 miles SE Key; perforations 8,570-8,573 feet; flowed at the rate of 631 bopd during 19-hour test; total depth 10,630 feet.

Energy Board Plan Sent To Congress By President

WASHINGTON (AP) — President Carter sent Congress Thursday his specifications for a new Energy Mobilization Board that would cut red tape and speed decisions on critical energy projects.

Bert Carp, a member of Carter's domestic policy staff, told reporters "specifications" were sent, rather than a draft of legislation, because similar bills already were before Congress and could be modified to match the administration's views.

The board proposed by the White House would be authorized to name "critical" energy projects and then establish schedules for federal, state and local agencies to review them and decide their fate.

If the agencies failed to meet the schedule, the board could make the decisions for them. But it could not reverse decisions made by other agencies if they meet their schedules.

Carp said the purpose of the board was to speed up decision-making, not to take it over.

Under the White House plan, the board could not waive existing environmental or other legal requirements for new energy projects.

But the board could waive new legal requirements adopted after construction begins on a critical energy project.

"I would be very surprised if this board is not in business by January," Carp said.

At the same White House briefing, presidential assistant Anne Wexler said work began Monday, the morning after Carter's Sunday night speech to the nation, on developing details of the energy legislative proposals to go to Congress.

STEREO SERVICE
Specializing in Compact Stereo Systems, Record Changers, 8-Track & Cassette Tape Decks. All work done by a Certified Electronic Technician.
U.V. BLAKE RECORD CENTER
2401-34th Since 1931 795-6408

George W. Jury, D.V.M.
Announces the association of
MARK A. HOWARD, D.V.M.
at Southwest Animal Clinic
7-16
1808 50th Street
Lubbock, Texas 79411
Hours by Appointment
792-3291

Don't just buy a roof. Call out the Guard.

Glassguard.

GLASSGUARD®. MADE WITH LONG-LASTING FIBER GLASS.
A Glassguard fiber glass based asphalt roof really has what it takes to resist the elements.
For example, a Glassguard roof won't blister, curl, warp, expand, shrink or absorb moisture—some of the problems associated with conventional roofing.
Glassguard is installed with a special sealing strip that assures a positive and long-lasting weather seal.
And you end up with a roof that's going to look great—and last for a long, long time.

GLASSGUARD. IT CARRIES THE TOP RATING FOR FIRE PROTECTION. CLASS "A".
Glassguard fiber glass based shingles have literally proven themselves under fire.
In a torture test in which burning brands were placed directly on Glassguard and conventional shingles, the conventional shingle burned through. Glassguard only scorched before burning itself out. And subsequently earned the highest U.L. rating possible —Class "A".*

GLASSGUARD. A LONGER-LASTING ROOF DESERVES A LONGER WARRANTY. 20 YEARS.
A Glassguard roof offers you an extra bonus—peace of mind.
In addition to fire resistance, every Glassguard roof is also U.L. rated for wind resistance.
Every Glassguard shingle is made of only the highest quality materials—and must meet the most exacting of quality control standards—CertainTeed's standards.
It all adds up to a 33% longer warranty than offered with conventional shingles—a 20 year limited warranty—backed with confidence.

*Test results are available on request.

GLASSGUARD. BEAUTIFUL SHINGLES. BEAUTIFUL COLORS. AND A BEAUTIFUL PRICE.
Glassguard offers a lot over conventional roofing.
And to get the advantages of Glassguard—the Class "A" fire protection, the greater durability, the longer warranty—you'll be happy to know you won't have to skimp on looks.
Because Glassguard fiber glass based asphalt shingles come in a wide choice of popular colors.
So don't just buy a roof. Call out the Guard.

GLASSGUARD.

John Niland, former all-pro guard says,
"Call out the guard for the protection of your home and family."

Contact your nearest CertainTeed dealer. He's listed below.

NEW MEXICO
ALAMOGORDO
FOXWORTH-GALBRAITH LBR.

TEXAS
ANTON
HARRELL BLDRS. SUPPLY
PLAINVIEW
WILLSON & SON BLDG. MTLS.

Call out the guard. GLASSGUARD. CertainTeed
7-20

Constitutional Rights Violated, Claims 'Loud' Congregation

PITTSBURGH (AP) — A group of foot-stomping Christians whose zealous praises to the Lord earned them a $532 fine for disturbing the peace said Thursday that its constitutional rights to freedom of religion and speech have been violated.

The Voice of the Nazarene Association of Independent Churches, headquartered in rural Washington County, says it will appeal Wednesday's decision to the Court of Common Pleas in Washington County.

"This is not noise. This is religious worship," the Rev. W.L. King said in a telephone interview. "Under no strain of the imagination can you call a song like 'Rock of Ages' or 'The Old Rugged Cross' noise."

A criminal complaint was issued against the group after church neighbors in Nottingham Township, about 35 miles south of Pittsburgh, complained of disturbances during a recent Nazarene meeting on the group's 30-acre plot.

"Over 1,000 of us have been branded as criminals," King said. "We're just old-fashioned, shouting Methodists.... We don't worship the old-fashioned Methodist way to annoy our neighbors."

But Justice of the Peace Joseph Reichel, who convicted the group on charges of disturbing the peace, and meted out the $532 fine, says the issue lies with three loudspeakers posted on trees in the woods beyond the cement block church.

"It has nothing to do with their prayer. The speakers are the issue, not the religion," Reichel said.

King says camp meetings, during which followers gather from across the nation, are held three times a year and last four to five days. He says the public address system is needed so those unable to attend services can participate.

King also contends that neighbors simply want to drive the group from the community.

"They want to get us out of this beautiful area where many people are building $200,000 homes all around us. They don't want an old-fashioned camp meeting here," he said.

The Nazarene Church put down stakes in the area 20 years ago after being driven from a community three miles away, King said, noting that in 1962 he was served with a similar citation.

"We're going to fight this thing, not in a malicious way. But we're going to defend our constitutional rights and we're not going to move any more," King said, noting another camp meeting is scheduled for Labor Day week.

King said, "The Psalms say, 'Clap your hands all you people and make a joyful noise unto the Lord.'"

But Reichel said, "People have the right not to listen to something they don't want to. Billy Graham's on the TV set, but they can't turn this guy off."

PRAYER PROTEST — Members of the Nazarene church pray outside the office of a justice of the peace at Finleyville, Pa., to protest a $532 fine they received for annoying their neighbors with amplified prayer services. Members say they are being persecuted, but the justice of the peace, Joseph Reichel, says the use of loudspeakers, not the religious service, is at issue. (AP Laserphoto)

Political Dispute Looms At Refugee Conference

GENEVA (AP) — Vietnam, denouncing what it called an international campaign of "lies and calumnies," warned Thursday that it would not sit still for cross-examination at the special United Nations conference on Indochinese refugees that opens today.

"It is urgent to adopt humanitarian measures right away for the refugees," said Deputy Foreign Minister Phan Hein. "If there are some who wish to divert this discussion to the political scene, we will not accept the disapproval of other countries. We did not come here for diatribes."

The Vietnamese definition of the scope of the two-day conference, to be headed by U.N. Secretary-General Kurt Waldheim, appeared to set the stage for a confrontation between Vietnam on the one hand and China and the Southeast Asian nations trying to cope with the flood of hundreds of thousands of refugees from Vietnam on the other.

China and Britain, among others, have indicated they feel the conference must take up the root causes of the exodus from Vietnam, which some U.S. officials said is continuing at about 65,000 for the second straight month.

"There can be nothing more humanitarian than looking at the causes as well as the symptoms of the refugee problem, especially given that the problem could get worse," said one Western diplomat who asked not to be identified.

Waldheim called the conference at the suggestion of British Prime Minister Margaret Thatcher. He has repeatedly urged that it avoid political rhetoric and instead seek to set in motion the additional funding, machinery and pledges of refugee intake to alleviate what all sides admit is escalating human misery.

Australian Immigration Minister Michael MacKellar has estimated that 200,000, half of those who have set out in boats, have died on the high seas.

"Though not everyone admits them, the causes and the general dimensions of the refugee problem are well known," said one Western diplomat. "The question is what to do about them."

The organizers of the conference, backed by the United States, hope it will prove to be a pledging session with an increasing number of nations announcing financial commitments to the U.S. High Commissioner for Refugees and agreements to resettle increased numbers of Indochinese.

With strong evidence, however, of Vietnamese pressure to force out its ethnic Chinese population first, Western diplomats feel the "wild card" of the delicately balanced conference is the Chinese government, which fought a border war with Vietnam in February.

On arrival Wednesday, Chinese Deputy Foreign Minister Zhang Wenjin gave every indication that his government would not join Waldheim, the United States and Vietnam in avoiding discussion of the political causes for the exodus of the "boat people."

'Dallas' Wardrobe, Jewelry Stolen

DALLAS (AP) — Intruders entered the wardrobe trailer and left with an array of western-style clothes — including hats, boots, blue jeans — and several pieces of jewelry used by the cast of the television soap opera "Dallas," police said.

Officials of Lorimar Productions, the company that produces the CBS weekly series about a Texas oil and cattle family, estimated the loss at $2,000, but said production would not be hampered.

"We don't see any problems," a company spokesman said. "They really didn't take that much and what they did take is easily replaceable."

Location filming for the 1979-80 television season was scheduled to conclude this week.

LAWN SPRINKLER SYSTEMS
Guranteed One Full Year
Cert. & Licensed #535 ● 15 yrs. experience
We can BORE under drives & roads!
AQUARIUS SPRINKLER CO.
FREE Estimate 763-2321

RADIO LAB
BRIERCROFT CENTER 53RD & Q
MOVING SALE
STILL GOING ON
Whirlpool RCA LITTON
— STOREWIDE LIQUIDATION —
SUPER SAVINGS STORE WIDE
ZENITH
"CONVENIENT TERMS"
RADIO LAB APPLIANCES TV, STEREO
7-18

WESTERN WORLD
W W BRANDS
SOUTH PLAINS MALL
795-7286
10 to 9 Mon.-Sat.
VISA
master charge
4130 34th St.
795-2833
10 to 7 Mon.-Sat.
SOUTH PLAINS MALL SIDEWALK SALE
—Friday & Saturday Only —
●Sanders Ostrich Full-Quill
BOOTS —Winter White and Natural Tan —Men's & Ladies... $199.95 Reg. $256
●Wrangler Student JEANS.......... $9.98
●BUCKLES, BELTS & MEN'S PANTS.......... All Reduced
34th St. STORE
●Tony Lama BOOTS —Calf & Bullhide.......... $70.00
●Men's Western SUITS —Lasso & Niver.......... $74.95
●Western SHIRTS —Short & L. Sleeve.......... $6.95 up
●DRESS PANTS Reg. 22.95.......... $17.95
7-19

WHITES Home and Auto
For America's Favorite Brands
2 Days Only
Summer Home Specials
199.88
Reg 219.95
Tappan microwave oven cuts cooking time. Plugs into any 115 volt grounded outlet. 125-1026.
Save 20.07
TAPPAN
15% OFF All Floor Stock Freezers!
$258
Reg 269.95
4,000 CFM evaporative cooler. Two speeds. Adjustable grill. Recirculating pump. Window mount kit. 175-225
14.88
Reg 18.95
Electric ice cream freezer whips up a full gallon of your favorite flavor! Motor shuts off automatically when ice cream is ready. 69-720
Save 4.07
RCW RICHMOND CEDAR WORKS
19.88
Reg 29.95
Hamilton Beach 14 speed electric blender includes 3 blender jars with covers. Blend, store and serve in the same container! 69-71
Save 10.07
HAMILTON BEACH
49.88
Reg 59.95
G.E. Food Processor shreds, slices, grates, grinds, minces, chops, mixes, mashes and purees--with amazing ease! Pulse on switch for momentary operation. 69-102
Save 10.07
29.88
Reg 39.95
Regina Electrikbroom 2-speed cleaner--the lightweight cleaning wonder for rugs and hard surface floors. 140-400
Save 10.07
Dirt cup-empties easily, no bags to buy.
Rug pile dial-adjusts for any type cleaning.
REGINA
Prices effective through July 21, 1979
master charge
VISA
WHITES HOME & AUTO ADVERTISING POLICY
Our every intention is to have all advertised items in stock and on our shelves. If, for any unforeseen reason, an advertised item is not available, Whites will cheerfully issue a RAIN CHECK on request, for the merchandise at the sale price when it becomes available, or Whites will offer a comparable item at a similar reduction in price. This does not apply to special purchase, clearance and closeout sales where quantities are limited.
If a stock item is not advertised as reduced or as a special purchase, it is at its regular White's low price. A special purchase item, though not at a reduced price, represents an exceptional value.
DOWNTOWN
13TH AT AVENUE K
765-8888
CAPROCK CENTER
50TH AT CANTON
795-5213
Store Hours (Both Stores) 9 AM to 6 PM Monday thru Saturday
7-20

Defense Witness Due In Death Trial

RALEIGH, N.C. (AP) — A defense attorney said Thursday a surprise witness will testify he saw three people carrying candles walking toward the home of Dr. Jeffrey MacDonald the night MacDonald's wife and two children were slain.

In opening remarks to a U.S. District Court jury, attorney Wade Smith said the witness, whom he declined to identify, has never been interviewed about the case. Smith said the man lived across the street from the MacDonalds at Fort Bragg near Fayetteville.

Smith's remarks came during the first day of testimony in the trial, in which MacDonald is accused of killing his pregnant wife Colette, 26, and daughters Kimberly, 5, and Kristen, 2, on Feb. 17, 1970. All three were stabbed and Mrs. MacDonald and the older girl were bludgeoned.

MacDonald, 35, now of Huntington Beach, Calif., was a physician in the Green Berets at the time of the slayings. He has maintained four drug-crazed hippies, including a woman carrying a candle, killed his family.

"This is a case about a family ... ready to live, not die. A family with life motives, no death motives," Smith said in his opening remarks.

"We will bring you with his words from the witness stand face-to-face with the people who did this. You will see them in his words," Smith said.

The prosecution opened its case with Assistant U.S. Attorney James Blackburn's remarks to the jury of seven men and five women.

He pointed at MacDonald, who sat at the defense table watching attentively, and said "the man sitting right there" was the man who killed his family.

Blackburn said MacDonald made a statement that when he regained consciousness after being stabbed and clubbed, he found his pajama top pulled over his arms and later put it over his wife.

However, Blackburn said the government would show that when the top was examined, it showed "the holes match the 21 holes in Colette's chest."

"Things do not lie. The physical evidence points swiftly and unerringly that one person killed his family," Blackburn said.

Prosecution Rests Case In Bundy Trial

MIAMI (AP) — The prosecution rested its case against Theodore Bundy Thursday after a second dental expert linked the defendant's twisted teeth to a bite mark found on one of two sorority sisters he is accused of murdering.

"At this time, the state rests," lead prosecutor Larry Simpson pronounced at 4:36 p.m., in the fourth week of the trial.

Judge Edward D. Cowart has said he expects the case to go the the jury late next week.

The state's final witness, Dr. Lowell Levine, gave less than decisive answers — largely because of roundabout questioning by a prosecutor.

Instead of saying directly that Bundy's teeth inflicted the ugly mark shown in a morgue photo of Lisa Levy, Levine ended up testifying that the mark was left by models of Bundy's teeth.

Bundy, 32, is on trial for the murders of Miss Levy, 20, and Margaret Bowman, 21, at the Chi Omega sorority house at Florida State University in Tallahassee, Fla., and the beatings of three other women. All five attacks occurred on Jan. 15, 1978.

The prosecution's only eyewitness, art student Nita Neary, testified earlier this week that she saw Bundy leaving the sorority house the night of the slayings.

Levine, a Huntington Station, N.Y., dentist, testified at length about points of similarity between Bundy's teeth and the mark found on the buttocks of Miss Levy.

Jurors gathered in a huddle as Levine leaned into the jury box, comparing tooth by tooth. "A peak, valley, lower peak," he said, pointing to variations in the bite and the teeth. "Peak-valley, peak-valley, peak."

Public defender Michael Minerva, on cross-examination, forced an admission that material used for dental impressions may not represent real life.

Defense attorneys for Bundy, a former Utah law student, have said they will show jurors at least five other tooth models that could have inflicted the bite on Miss Levy.

On Wednesday another prosecution dental expert, Dr. Richard Souviron of Coral Gables, Fla., testified that Bundy's teeth made the marks on the slain woman.

WHILE THEY LAST!
BIG SELECTION OF MATTRESS SETS
KING SETS AS LOW AS $149.95
QUEEN SETS AS LOW AS $119.95
CURRY'S 809 'H'

Especially for Everyone 62 & Over

Seville Square

Bringing a touch of Spain to Life-Care retirement living at John Knox Village of West Texas.

DON'T MISS THE GIANT GRAND OPENING FIESTA

Seville Square

CELEBRATION BAR-B-Q
July 22 • 6 p.m. to 10 p.m.

Seville Square is almost complete. And to celebrate our Grand Opening we're hosting a special fiesta and barbeque. There'll be Spanish music, dancers food and fun galore. Don't miss this opportunity to see how exciting Life-Care retirement can be. Visit the Information Center this week, tour the new models and receive your free invitation to the Seville Celebration.

Information Center Open -Tours Available
Monday thru Saturday 9am-5pm -Sunday 1pm-5pm

YOU MUST VISIT THE INFORMATION CENTER & TOUR THE VILLAGE BEFORE JULY 22 TO RECEIVE YOUR INVITATION!

Seville Square 1717 Norfolk • Lubbock, TX 79416 • (806) 793-3477.

JWT-216

Woolco
We want to be your favorite store

6 Pack Dr. Pepper, Seven Up, Big Red, Rondo or NuGrape $1 LIMIT 2

FRI. & SAT.

DOORBUSTERS

Terrific!

1.59 FISH 'N CHIPS BOAT WITH CUP OF COKE
French Fries Tartar Sauce Cup of Coca-Cola

Riding Lawn Mower 11 h.p. 36" Cut $680
Syncro Balanced Twin Bladed, 36 inch cut, 11 horsepower Briggs & Stratton engine. Four speed transaxle drive. Rear discharge.

Fan-tastic!

Ladies Sun Dresses $10 Reg. to 17.11
Ladies Bra-top sundresses, spaghetti strap styles in bright colorful prints and solids. Sizes 5-13

Kodak Color Burst 100 $30 Reg. 39.95
Instant print camera. Motorized print ejection. Automatic exposure control. Full three year warranty.

Swinger II Smoker Grill $25 Reg. 38.77
Specially designed damper system assures desired smoke flavor 18"x18". Unassembled. (Liner-20 lb. bag of charcoal briquets with purchase of Smoker II Grill.)

ATC 90 Riding Toy $7 Reg. 9.96
Riding toy for ages 1½ to 4. Rugged construction.

Kamero Magicubes 2/$3 Reg. 2.09
Three cubes, four flashes per cube, equal to 12 flashes. Fits all X type 7 pcoket cameras. 12 Guaranteed flashes.

Ladies Swimsuits $5 Reg. to 8.97
Many styles to select. Maillots, bikinis, halters, 1 and 2 pc. Junior and regular sizes.

Package of 12 Wash Cloths $2 Reg. 3.17
12 per pkg. Assortment of colors.

140 Ct. Paper Napkins 2/$1 Reg. 69
140 ct. pack. Choice of colors.

Happy Home Paper Towels 3/$1
Limit 3
2-ply
120 sheets

Mens & Boys Joggers $8 Reg. to 12.97
Long wearing nylon and vinyl uppers, padded collar, mens & boys sizes. Assorted colors.

Hair Spray or 24 Hr. Deodorant 3/$2 your choice
Dry style hair spray for men. Enviornmentally safe aresol. 8 Oz. or 24 hr. Deodorant.

10 Gallon Aquarium with Kit $10 Reg. 14.97
10 gallon aquarium, kit includes pump, filter, anti-chlor.

Drapes
48"x63"... Reg. 14.93 $11
48"x84"... Reg. 16.97 $14
Antique Satin in 63" & 84" lengths. 48" wide.

Latex Semi-Gloss Enamel $8 Reg. 9.49
For woodwork, kitchen & bath. Dries in two hours; water clean-up. Easy to clean satin finish; odorless; non-toxic.

5 Pc. Barrel Dining Set $300 Reg. 399.95
Big 48" round table with spill-resistant plastic top. 4-31" high swivel keg chairs. Walnut finish with accented black vinyl seats and back.

Broad Loom Carpet Mats $7 Reg. 12.97
Broadloom carpet car mats, fits standard & intermediate cars; Reg. 12.97. Save 6.00 per set (front & rear).

Charge It! AT WOOLCO
• TIME PAYMENT • LAYAWAY PLANS • CASH PURCHASES
6 EASY WAYS TO BUY AT WOOLCO

SHOP WOOLCO 9:30 AM To 9:30 PM — MONDAY THRU SATURDAY

3701 50th Street and Memphis Avenue
Lubbock, Texas

BUY WITH CONFIDENCE! SATISFACTION GUARANTEED! REPLACEMENT OR MONEY QUICKLY REFUNDED

7-20

Obituaries

Kenneth Ashley

Service for Kenneth Dale Ashley, 33, of 2611 E. Cornell St. will be at 10 a.m. today at St. Luke Baptist Church with the Rev. A.L. Davis, pastor, officiating.

Burial will be in Peaceful Gardens Memorial Park under direction of Rix Funeral Directors.

Ashley died about 10 a.m. Tuesday at Health Sciences Center Hospital after suffering burns over 25 percent of his body March 20.

A lifelong Lubbock resident, Ashley was an employee of Frito-Lay.

Survivors include his wife, Yolanda; two sons, Aijalon and Lonisio; a daughter, Alejandra; his father, Dennis of Olton; and his grandmother, Janie Toliver of Lubbock.

Ola Mae Bearden

HART (Special) — Services for Ola Mae Bearden, 81, of Dimmitt will be at 2:30 p.m. today in First Baptist Church with the Rev. Don Blackman, pastor, and the Rev. Raymond Jones of Sunnyside, officiating.

Burial will be in Castro County Memorial Gardens at Dimmitt under direction of Parsons Funeral Home at Olton.

Mrs. Bearden died Wednesday afternoon in her home. Justice of the Peace Marshall Young ruled her death of natural causes.

The former Hart resident was a member of the First Baptist Church.

Survivors include four daughters, Cyble Gamblin of Averny, Elva Mae Wall of Denver, Colo., Dorothy Brandt of Toledo, Ore., and Ruth Spencer of Dimmitt; two sisters, Ruby Jean Baird and Sible Brown, both of Paris; two brothers, Matt Walker of Paris and Ira Walker of Dallas; 11 grandchildren; and seven great-grandchildren.

Judge Louie Bonds

TULIA (Special) — Services for former Swisher County judge Louie Bonds, 55, of Tulia will be at 4 p.m. Saturday in the First Baptist Church of Tulia, with the Rev. Charles Davenport, pastor, officiating. He will be assisted by the Revs. Jim Goins, Bob Miller and Don Blackman.

Burial will be in Rose Hill Cemetery under the direction of Wallace Funeral Home.

Bonds died Thursday at Swisher County Memorial Hospital in Tulia following a lengthy illness.

A native of Aiken, he moved to Tulia from Happy in 1946. He served in the Marines during World War II, and was in the auto and grain business before becoming county judge in 1978. He married Jimmie Slack Oct. 20, 1945 in Kress, and was a member of the First Baptist Church of Vigo Park.

Survivors include his wife; two daughters, Loretta Reed of Hart and Nancy Bartram of Tulia; a son, Van of Tulia; his mother, Bessie Bonds of Happy; and six grandchildren.

Service Provides Help With Finding Record Of Birth

WASHINGTON (AP) — Sure, you know your age and birthplace, but for millions of Americans with lost birth certificates and no other records, proving it can be a real problem.

And you likely will need these records at one time or another, for job applications, Social Security benefits, medical insurance or a host of other reasons.

Don't despair. The Census Bureau can help.

No doubt it has counted you at some time in its decennial looks at the American people, and it has an age search program just for such cases.

The system was set up in 1903 to help Civil War veterans who needed proof of birth to receive military pensions.

Officials say demand peaked during World War II when employment in war-related work required proof of age and citizenship, but about a quarter-million people still ask for searches each year.

There are severe restrictions on what can be disclosed, and you can't get information about any other person, the bureau notes.

The bureau has published a new booklet describing the program, telling what information you can get, and also suggesting other souces for obtaining more details.

The booklet, "Age Search Information," can be purchased for $1.70 from the Superintendent of Documents, U.S. Government Printing Office, Washington, D.C., 20402.

DESERTION CHARGED

SAN ANTONIO (AP) — The Air Force has filed desertion charges against Staff Sgt. Wilmer H. Higgs Jr., who was declared dead when he mysteriously disappeared 18 months ago but surrendered last month after the FBI discovered he was alive.

Obituary Briefs

Services for Ester Hilbun, 89, of Littlefield are pending with Hammons Funeral Home at Littlefield. She died at 3:30 p.m. Thursday in a Littlefield nursing home after a long illness.

• • •

Services for John Edward Dorsel, 77, of 2513 36th St., will be at 2 p.m. today in Resthaven Chapel. Entombment will be in Resthaven Mausoleum. He died Tuesday.

Services for Frank E. Jackson, 69, of Hereford will be at 2 p.m. today in Gililland-Watson Rose Chapel at Hereford. Burial will be in West Park Cemetery under direction of Gililland-Watson Funeral Home. He died Wednesday.

• • •

Services for George Henry Robertson, 69, of Plainview will be at 11 a.m. today in Lemons Memorial Chapel at Plainview. Burial will be in Plainview Memorial Park under direction of Lemons Funeral Home. He died Wednesday.

• • •

Services for David Tobias, 3-month-old son of Mr. and Mrs. Jessie Tobias of 1913 Baylor St., Apt. 59, will be at 10 a.m. today in St. Theresa Catholic Church. Burial will be in Resthaven Memorial Park under direction of Sanders Funeral Home. He died Wednesday.

Eady Infant

LITTLEFIELD (Special) — Graveside services for Mathew Douglas Eady, infant son of Mr. and Mrs. Doug Eady of Amherst, will be at 2:30 p.m. today in Littlefield Memorial Park, with the Rev. Jon Riches, pastor of First Presbyterian Church in Littlefield, officiating.

Burial will be under the direction of Hammons Funeral Home.

The infant died at 5:37 a.m. Thursday in Lubbock's Health Sciences Center Hospital. He had been ill since birth.

Survivors other than his parents include a sister, Amy of the home; his grandparents, Mr. and Mrs. L.B. Eady of Amherst and Mr. and Mrs. Edwin Coffman of Littlefield; his great-grandparents, Mr. and Mrs. J.J. Cook of Littlefield, Floyd Coffman of Littlefield and Helen Eady of Lubbock.

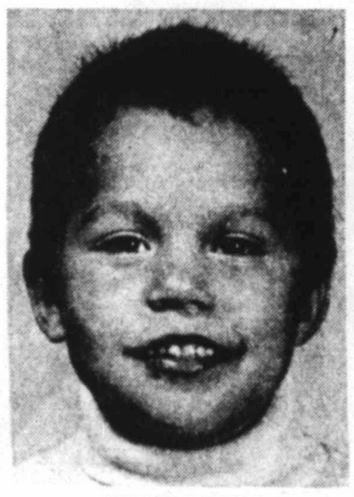

ALBERT GALVAN

Albert Galvan

Mass for Albert Galvan, six-year-old son of Juan and Mary Galvan of 513 N. Avenue U, will be said at two p.m. today at Our lady of Grace Catholic Church with The Rev. George Roney officiating.

Burial will be under direction of Henderson-Singleton Funeral Home.

The boy was killed about 6 p.m. Monday in an auto accident in Allende Coahuila, Mexico.

He was born in Lubbock.

Survivors include his parents: three brothers, Jessie, Juan Jr., and Toby, all of the home; a sister, Isabell of Hale Center; and his grandparents, Frank and Tillie Garcia of Lubbock, and Manuel and Consuelo Garcia of Hale Center.

Mrs. Lena Kenney

MULESHOE (Special) — Services for Lena Kenney, 57, of Muleshoe will be at 3 p.m. Saturday in the Singleton-Ellis Funeral Home Chapel here, with the Rev. Gene Prevo, pastor of the Muleshoe Trinity Baptist Church, officiating.

Burial will be in Bailey County Memorial Park under the direction of Singleton-Ellis Funeral Home.

Mrs. Kenney died Thursday morning in her home following a lengthy illness. She had been under a doctor's care.

Mrs. Kenney moved to Muleshoe from Ralls in 1955. She was born in Micawber, Okla., and married Glendon Kenney in Durant, Okla., in 1939. She and her husband owned and operated Kenney's Cafe at the Nickels cotton gin near Muleshoe. She was a member of Trinity Baptist Church.

Survivors include her husband; two sons, Glen of Port Neches and Kelly of Brockton, Mass.; two sisters, Mrs. Taylor Ross of Sherman and Mary Woodall of Dallas; a brother, A.P. Sutton of Farwell; and six grandchildren.

Mike T. Leon

Services for Mike T. Leon, 75, of 3517 39th St. will be at 10 a.m. today at Rix Funeral Home with the Rev. J. Waid Griffin, associate pastor of First United Methodist Church, officiating.

Burial will follow at 3 p.m. in the Rule Cemetery under direction of Rix Funeral Home.

News Briefs

James Bailey, 39, of Anton remained in critical condition this morning at Methodist Hospital with a gunshot wound in the head suffered July 2.

• • •

The South Plains Astronomy Club will meet at 7:30 p.m. Friday in the Precinct 1 Clubhouse at 5020 50th St. NASA films on the 1969 moon landing and planning for future space flights will be shown. Visitors are welcome.

Leon died early Thursday at his home after suffering an apparent heart attack.

He lived in Rule before moving to Lubbock County in 1930. He married Morea Patton in 1928 in Aspermont.

Survivors include his wife; and a brother, C.D. of Santa Fe, N.M.

Clyde A. Moore

LORENZO (Special) — Services for Clyde A. Moore, 74, of Lorenzo will be at 2 p.m. Wednesday in the First Baptist Church of Lorenzo, with the Rev. Bill Lacy, pastor, officiating, assisted by the Rev. Bill Pierson.

Burial will be in the Lorenzo Cemetery under the direction of the Carter-Adams Funeral Home of Ralls.

Moore died Wednesday at Lubbock's St. Mary's Hospital following a lengthy illness.

A Bosque County native, he married Addie Mae Abernathy in Hartley June 5, 1930. He moved to Lorenzo from Hartley in 1936 and was a postal worker for 39 years.

Survivors include his wife; a son, Larry of Lorenzo; a daughter, Jean Nettles of Lorenzo; a brother, Elbert of Portales, N.M.; four grandchildren and four great-grandchildren.

Mrs. Freda Moss

PADUCAH (Special) — Services for Freda Moss, 67, of Amarillo and formerly of Paducah, will be at 11 a.m. Saturday in the First Baptist Church here, with the Rev. Herman Lancaster of Seymour officiating.

Burial will be in Garden of Memories Cemetery under the direction of Norris Funeral Home.

Mrs. Moss died at 4 a.m. Thursday in Richards Memorial Hospital here after a lengthy illness.

The Mansfield, Ark., native had attended school in Cottle County and had lived in Paducah many years. Mrs. Moss had lived in Amarillo since 1932, where she had been a bookkeeper for American Trailer Co. She also was a former schoolteacher.

Mrs. Moss was a member of the First Baptist Church in Amarillo.

Survivors include her mother, Lena Moss of Paducah; two brothers, Lester of Paducah and Kenneth of Lubbock; and four sisters, Artie Brannan of Los Angeles, Calif., Alvie Bates of Temple, Faye Lantow of Buena Park, Calif., and Atha Prater of Paducah.

Mrs. Joyce Odom

POST (Special) — Services for Joyce Odom, 45, of Post will be at 2 p.m. Saturday in Calvary Baptist Church with the Rev. Morgan Ashworth, pastor, officiating.

Burial will be in Terrace Cemetery under direction of Hudman Funeral Home.

Mrs. Odom died early Thursday in M.D. Anderson Hospital in Houston after a long illness.

The Tahoka native married Marvin "Buzzy" Odom Feb. 14, 1953 in Carlsbad, N.M.

Survivors include her husband; a son, Dale of Lawrence, Kan.; a daughter, Renee Burns of Leeville, La.; her mother, Beulah Belyeu; two sisters, Allene Mitchell of Sulphur Springs and Opal Bodiford of Shreveport, La.; and a grandchild.

Howard Owens Jr.

LAMESA (Special) — Services for Howard Owens Jr., 60, of Lamesa were at 5 p.m. Thursday at White Funeral Home here, with the Rev. Grover Hall, pastor of Sweet Street Baptist Church in Tahoka, officiating.

Owens was buried in Lamesa Memorial Park under the direction of White Funeral Home.

He died Wednesday night at his home after a sudden illness. He had been under a doctor's care.

The Brownwood native married Zola Mae Wommack in 1938. He farmed near O'Donnell for a number of years before moving to Lamesa.

Survivors include his wife; a daughter, Teresa Owens of Arlington; two sons, Howard Carroll of Lamesa and Harold Don of Houston; and one grandchild.

Mrs. Bess Phillips

HEREFORD (Special) — Services for Bess Phillips, 88, of Hereford will be at 5 p.m. today at Rose Chapel with the Rev. Doug Manning, pastor of First Baptist Church, officiating.

Burial will be in West Park Cemetery under direction of Gililland-Watson Funeral Home.

Mrs. Phillips died at 6:58 a.m. Thursday in Deaf Smith General Hospital after a short illness.

She was born in Hopkins County, Ky., and moved to Texas in 1906. The former Bess Sisk married Wirt Phillips on Jan. 1, 1916 in Hereford. He died in 1960.

Mrs. Phillips was a retired public school teacher and life member of Pioneer Study Club. She was a member of Hereford First Baptist Church where she had taught Sunday School for more than 45 years.

Survivors include a son, Bill of Hereford; three sisters, Helen Patterson and Mrs. Frank Ball, both of Hereford and Cotta Miller of Austin; three grandchildren; and a great-grandchild.

Joseph Seigler

PLAINVIEW (Special) — Services for Joseph E. Seigler, 83, father of a Plainview man, will be at 10 a.m. Monday in Geyer-Quillin Funeral Home in Mena, Ark.

Burial will be in Daniel Cemetery in Wicks, Ark. Lemons Funeral Home of Plainview is handling local arrangements.

Seigler died at 1:45 a.m. Thursday in Nichols Hospital following a three-week illness.

He was in Plainview visiting a son, Gale, at the time of death. He was born in Wicks. He worked for Pure Oil Co. and then for Union Oil Co. for 42 years until he retired in 1961. He was a production manager for Southwest Producing Division of Union Oil Co. Seigler married Lula Smith in August 1915 in Wicks. He was a Methodist.

Survivors include his wife; two sons, Gale of Plainview and Alan of Perryton; two sisters, Zula Lowrey of Overton and Ethel Smith of Idabell, Okla.; seven grandchildren and three great-grandchildren.

Fay Slough

DICKENS (Special) — Services for Fay Slough, 68, of Dickens will be at 3 p.m. Saturday in First Baptist Church with Jackie Young, Church of Christ minister, officiating, and the Rev. C.L. Actkinson, pastor, assisting.

Burial will be in Dickens Cemetery under direction of Campbell Funeral Home at Spur.

Slough was pronounced dead at 11 p.m. Tuesday at the scene of a butane gas explosion at his home. Justice of the Peace Alma Lee Yates of Dickens ruled the death was accidental.

The retired Texas Highway Department maintenance worker moved to Dickens County in 1917 from Commanche County. He was a Knox County native and a member of Eastside Dickens Church of Christ.

Survivors include his wife, Mildred; two sons, Dewey J. of Amarillo and Paul A. of Post; a brother, Ed of Memphis; three sisters, Maude Gay of Memphis, and Leila Keller and Dixie Wingo, both of Modesto, Calif.; and four grandchildren.

Pallbearers will be Charles Edwards, Charlie Gage, Gene Crabtree, Hubert Collins, Buck Craft and Donnie Shaw.

Mrs. Carlota Valdez

HEREFORD (Special) — Services for Carlota Valdez, 66, of Hereford will be at 10 a.m. today in Smith & Co. Funeral Home Pioneer Chapel.

Burial will be in West Park Cemetery under direction of Smith & Co. Funeral Home.

Mrs. Valdez died about 9 p.m. Tuesday in St. Anthony's Hospital in Amarillo after a brief illness.

She was born in Mexico and married Sam Valdez on Nov. 15, 1932 in Balinger. She lived in Hereford 33 years.

Survivors include her husband; three sons, Azel, Sam Jr., and Omera, all of Hereford; seven daughters, Omega Poffitt of Glendale, Ariz., Emma Trevinzo, Elida Valdez, Gloria Valderez and Amelia Garcia, all of Hereford, Armandina Sandoval of Midland and Della Camarillo of Plainview; five brothers, Manuel Cerda of Odessa, Pete Cerda and Faustino Cerda, both of Plainview, Tomas Cerda of Fresno, Calif., and A.C. Cerda of Hereford; two sisters, Eleanor Hernandez and Conception Esquivel, both of Munday; 39 grandchildren; and 10 great-grandchildren.

Wilson Washington

BROWNFIELD (Special) — Services for Wilson Washington, 66, of Brownfield will be at 11 a.m. Saturday in Hester Memorial Methodist Church with the Rev. O.V. Harris, pastor, offiiciating.

Burial will be in Mount Zion Cemetery under direction of Brownfield Funeral Home.

Washington died at 5:22 p.m. Tuesday in Brownfield Regional Medical Center after a brief illness.

The Leon County native moved to Brownfield in 1939 where he was a yard maintenance man before retiring. He was a member of Hester Memorial Methodist Church.

Survivors include six sisters, Altha Jones of Hobbs, N.M., Jimmie Carrington of Los Angeles, Calif., Ira Mayes of Waco, and Fannie Johnson, Margaret Robbinson and Irene Buckner, all of Lubbock; four brothers, Jerry of Wichita Falls, L.S. of Centerville, John D. of San Antonio and Howard of Waco; and a stepsister, Mary Albright of Houston.

Jerrold Welborn

Services for Jerrold Welborn, 41, of 903 E. Queens St., will be at 2 p.m. today in W.W. Rix Chapel with the Rev. Wayne R. Williams, pastor of Parkway Drive Baptist Church, officiating.

Burial will be in Peaceful Gardens Memorial Park under direction of Rix Funeral Directors.

Welborn was found dead about 11 p.m. Tuesday in an apartment in Dimmitt. Justice of the Peace Marshall Young is withholding a ruling on the death until autopsy results are received.

Welborn temporarily was living in Dimmitt while working as an inhalation therapist at Dimmitt Hospital.

A Caddo, Okla., native, he served in the Navy from 1954 to 1965 and had been stationed in Vietnam and California. He returned to Lubbock in 1970.

Survivors include his wife, Judy; his mother, Catherine of Lubbock; three sons, Jerrold III, Doyle and Michael, all of Lubbock; three brothers, Jimmy of Austin, and Joe and Johnny, both of Lubbock; and three sisters, Kay Welborn of Lubbock, Linda Fullingim of Lorenzo and Dolores Weingartner of Tulsa, Okla.

Pallbearers will be O.P. Blair, Johnny Adams, David Crenshaw, Aubra DeShazo, Leo Sedberry and Robert Fletcher.

GOT THEIR MAN — Fugitive grain dealer Robert Johnson, center, is led by U.S. Marshall Clint Peoples, right, and another unidentified marshall through Dallas-Fort Worth Airport Thursday after their arrival from Idaho. Johnson was taken to Fort Worth where he will be arraigned Friday on charges of interstate transportation of stolen wheat. Johnson, of Wichita Falls, was arrested Sunday in Idaho after eluding the FBI for over two years. (AP Laserphoto)

Employee Sought In Store Thefts

A former supervisor of seven Lubbock convenience stores was charged Thursday with the theft of about $11,000 in store receipts.

Lubbock police officers are searching for the charged man, Robert E. Montgomery, 36, of 3300 34th St., No. 6102, amid reports he flew to Hawaii earlier this week.

Montgomery is accused of collecting the money in cash and checks at three 7-11 stores last week and failing to deposit the money at a Lubbock bank.

Dick Adams, 7-11 district manager, said the former supervisor collected the money himself rather than allowing individual managers to make the deposits, which is company policy.

Adams was reportedly on vacation when the alleged thefts took place, July 10 to 12.

Lubbock police detective Rivie Garrett said his office is checking a report that Montgomery boarded a flight for Hawaii Tuesday.

The criminal district attorney's office recommended bond for Montgomery be set at $25,000.

In other activity Thursday, Kay Vowell of 3010 22nd St. told police someone broke into her home and took stereo equipment totaling $1,600.

Police reports indicate the back screen door to the house had been cut and drawers and closets inside searched.

A 30-year-old Lubbock man said he was stripped naked, sexually assaulted, beaten and robbed of $152 cash and his car by four men about 2:30 a.m. today.

Police this morning were looking for four black men in connection with the assault-robbery report.

The victim, who said the attack was the result of picking up a hitchhiker, was treated and released at Methodist Hospital for multiple cuts and a possible back injury.

When police arrived at the scene in the 2400-block of East Seventh Street, they were told by several witnesses that they saw a nude man running out of a house with another man chasing him.

The victim said he was letting the hitchhiker out at the East Seventh Street residence when the passenger suddenly displayed a knife, placed it to the driver's throat and instructed him to go into the house, adding, "if you don't, you're dead."

The man said that once inside the house he was confronted by three other men and was knocked unconscious with a club. He said that when he awoke he was naked and his hands and ankles were bound with electrical wire.

Reports allege the assailants attempted to pour beer down their victim's throat, and when he resisted, sexually assaulted him.

The man said he was able to break loose and leap out a bedroom window with a knife-wielding man in pursuit. The other suspects allegedly drove off in the victim's 1979 Pontiac. The man said he lost $152 and his car in the holdup.

Police early today had made no arrests in connection with the incident.

In other activity, police arrested a 44-year-old Lubbock man about 8 p.m. Wednesday for allegedly shooting a gun from the front porch of his East Bates St. residence.

The suspect said there had been no shooting at his house, but officers discovered several spent shells on the front porch, according to reports. The man was wrestled to the ground when one policeman noticed a bulge in the suspect's pant's pocket and yelled, "He's got a gun!"

A .25-caliber automatic pistol was taken from the man, and he was jailed on suspicion of unlawfully carrying a weapon and public intoxication.

Senators Reject Plans To Cut Abortion Funds

WASHINGTON (AP) — After five hours of emotional debate, the Senate voted Thursday to reject a House move that would have banned all federal payments for abortion under the Medicaid program for the poor.

Senators voted 57-42 for an amendment by Sen. Birch Bayh, D-Ind., restoring language of the present law, which bans Medicaid funding of abortion except in three circumstances:

That the mother's life is endangered; that she is a rape or incest victim or that "severe and long-lasting physical health damage to the mother would result if the pregnancy were carried to term when so determined by two physicians."

Most senators opposing the amendment offered by Bayh apparently favored stiffer restrictions on federally funded abortions or else an outright ban such as provided in the House bill.

However, Sen. Robert Packwood, R-Ore., said he opposed the amendment for the opposite reason, saying it represented "a symbolic defeat" for indigent women who want abortions.

"For all practical purposes, the present law denies abortions to indigent women," he said, pointing out that Medicaid-financed abortions have plummeted from 250,000 a year when the current law was enacted to 3,400 in the past 13 months — 2,400 of those for women whose lives were in danger.

The issue is still not settled since the Senate language, differing from that of the House, still faces a conference committee in which represenatives of both chambers will try to hammer out differences in the big appropriations bill that contains the provision.

Thursday's action came during consideration of the huge $73 billion House bill to pay for HEW and Labor Department programs for the fiscal year that begins Oct. 1.

The version recommended by the Senate Appropriations Committee would chop the House-approved HEW budget by $447.9 million.

Just a Phone Call Away!

763-4333

PRE-PLANNED FUNERAL ARRANGEMENTS

Rix

FUNERAL DIRECTORS Since 1890

BROADWAY and AVENUE S

7-12

, is led by U.S.
ugh Dallas-Fort
s taken to Fort
ransportation of
ho after eluding

at the scene in
Seventh Street,
al witnesses that
running out of a
chasing him.
was letting the
st Seventh Street
ssenger suddenly
ed it to the driv-
ed him to go into
you don't, you're

once inside the
ed by three other
unconscious with
hen he awoke he
ands and ankles
al wire.
ssailants attempt-
n their victim's
resisted, sexually

as able to break
bedroom window
man in pursuit.
gedly drove off in
ac. The man said
n the holdup.
had made no ar-
the incident.
ice arrested a 44-
about 8 p.m.
y shooting a gun
f his East Bates

ere had been no
but officers dis-
hells on the front
ports. The man
round when one
ulge in the sus-
nd yelled, "He's

natic pistol was
nd he was jailed
fully carrying a
ication.

ns
nds

when the current
00 in the past 13
hose for women
er.
settled since the
ing from that of
conference com-
enatives of both
mmer out differ-
priations bill that

ame during con-
$73 billion House
d Labor Depart-
fiscal year that

mended by the
committee would
ed HEW budget

ust a
ne Call
way!
3-4333
NNED
AL
MENTS

RECTORS
890
d AVENUE S
7-12

Montana Boasts Top Trout Water

By JACK CREEK
Montana Travel Promotion

Every angler lives for that moment, the moment when he or she becomes a part of the life of the stream, the moment when the strike stops the angler's breath in mid-swallow, when the rainbow trout lunges enticingly, when it must be landed quickly and then released before permament damage is done.

Achievement of that moment is not easy. It requires skill, proper equipment, and being in the right place at the right time — a combination of factors which clearly must not be left to chance.

And how can a person reasonably hope to manage all that in the limited time afforded by most vacations?

The most obvious part of the answer is the general matter of place. Montana has within or near its borders most of the best trout fishing in the United States. Literally thousands of miles of streams and rivers, together giving rise to the great waterways of the continent, provide lavish habitat for aquatic creatures.

But with conditions on each section of water changing daily, reliable information on streamflow and insect hatches is crucial to success.

Fortunately, there are licensed, expert guide services operating out of several fishing shops near the prime waters that make it their business to maintain such information. Run by masters of the fishing arts, they are eager to share their knowledge and enthusiasm — and at reasonable rates.

Within a 50-mile radius of the Streamside Anglers Shop in Missoula are 250 miles of floatable streams offering virtually every kind of freshwater trout fishing. As soon as the water clears in May, day-trips begin to the Bitteroot River in the lap of the spectacular mountains of the sme name. Rainbows and browns abound in the 12 to 18 inch range, with brook trout and small Dolly Vardens also present.

Float and wading day-trips are scheduled between June and September in the larger Clark Fork and Black Foot rivers. Montana's fabled salmon fly hatches start in this region around the first of July, progressing upstream each day. In the fall, trips are taken on the Missouri River, where number 2 streamers often land very large trout.

The interested Streamside client receives, at no extra charge, instruction in casting, stream entomology and area history. "I never found a fisherman I couldn't teach something," says Frank Johnson who, with Rich Anderson, owns the shop, "and I never found one I didn't learn from."

Streamside accepts as clients only those who are fly fishermen or would like to be, and those who want to catch fish but not to kill them. "Rich and I are here because we love fishing. Releasing a fish puts enough pressure on a river; taking them out eventually destroys it," says Johnson, a native, like his partner, of Wyoming. "There's almost more good water running through downtown Missoula than there is in all our home state, and we intend to do our part to keep it that way."

The single day float trips cost $95 a day per boat with two person capactity. The Smith River float excursions cost $100 a day per person with everything supplied except fishing and sleeping gear. Call Frank or Rich at (406) 728-1085; or write Streamside, Box 2158, Missoula, Montana 59806. Streamside will cheerfully arrange accommodations and rental car, if you wish. Missoula is reached via AMTRAK, Interstate 90, Frontier and Northwest airlines.

If you want to verify the tales you've heard of the legendary streams in and around Yellowstone National Park, you might want to get in touch with the Bud Lilly Trout Shop in West Yellowstone. For nearly three decades the now famous Lilly family has introduced anglers to what Bud calls "the total experience of wildlife, wildflowers, wild country and wild trout."

He will be able to predict the exact hour the world renowned green drake hatch will begin on the Henry's Fork of the Salmon River. He or one of his guides follow with equal precision the progressive stone fly hatches on the Big Hole and Madison rivers. And they delight in teaching the delicate techniques required to hook the large and wise fish living in the glass-clear, river-deep spring creeks inside the park. Then there's the spring-fed Firehole River near Old Faithful, where the insect hatches in the geyser basin come off in blizzards.

Guided day trips, float or not, run $100 a day per angler, or $57.50 for each of two. Multi-day overnights, for a minimum of two, cost about $90 a day per person.

Lilly's is the oldest fishing school west of the Mississippi and is still thriving. Two days of instruction carry tuition of $115; 5 days, about $280. Special classes for women, taught by Bonnie Lilly and Annette Schaplow, are available at $70 a day.

Call Bud at (406) 646-7801; or write Bud Lilly's Trout Shop, Box 698, West Yellowstone, Mont. 59758. Western Airlines flies into West Yellowstone during the summer. AMTRAK, Interstate 90, Northwest and Frontier serve Bozeman, a beautiful 90-minute drive away through the magnificent Gallatin Canyon.

As with Streamside, Bud Lilly and most other Montana fishing guide services, once you get to the Big Sky Country, they take care of the rest.

DISCOVERY

Helpful Information

A non-resident fishing license in Montana is $20; a five-day license is $10; a one-day license is $2. A conservation license costing $1 is required in addition to a fishing or hunting license. No fishing license is needed in Glacier or Yellowstone National Parks. For detailed fishing information, write Montana Dept. of Fish and Game, Helena, Montana 59601. Camping information is available from the same address, attention: State Parks Division.

Daytime summer temperatures can be pleasantly warm, but the nights will usually require a sweater and/or windbreaker. The average mean temperatures for Billings are: spring 54 degrees, summer 72, fall 38, winter 24; Helena mean temperatures: spring 40, summer 64, fall 50, winter 10.

A free booklet titled "Montana — Last of the Big Time Splendors" lists campgrounds, points of interest, describes auto tours and includes a highway map. The booklet is available from Travel Promotion Unit, Montana Dept. of Highways, Helena 59601, or phone (406) 449-2654.

Gasoline availability information may be obtained toll free from 800 453-5794.

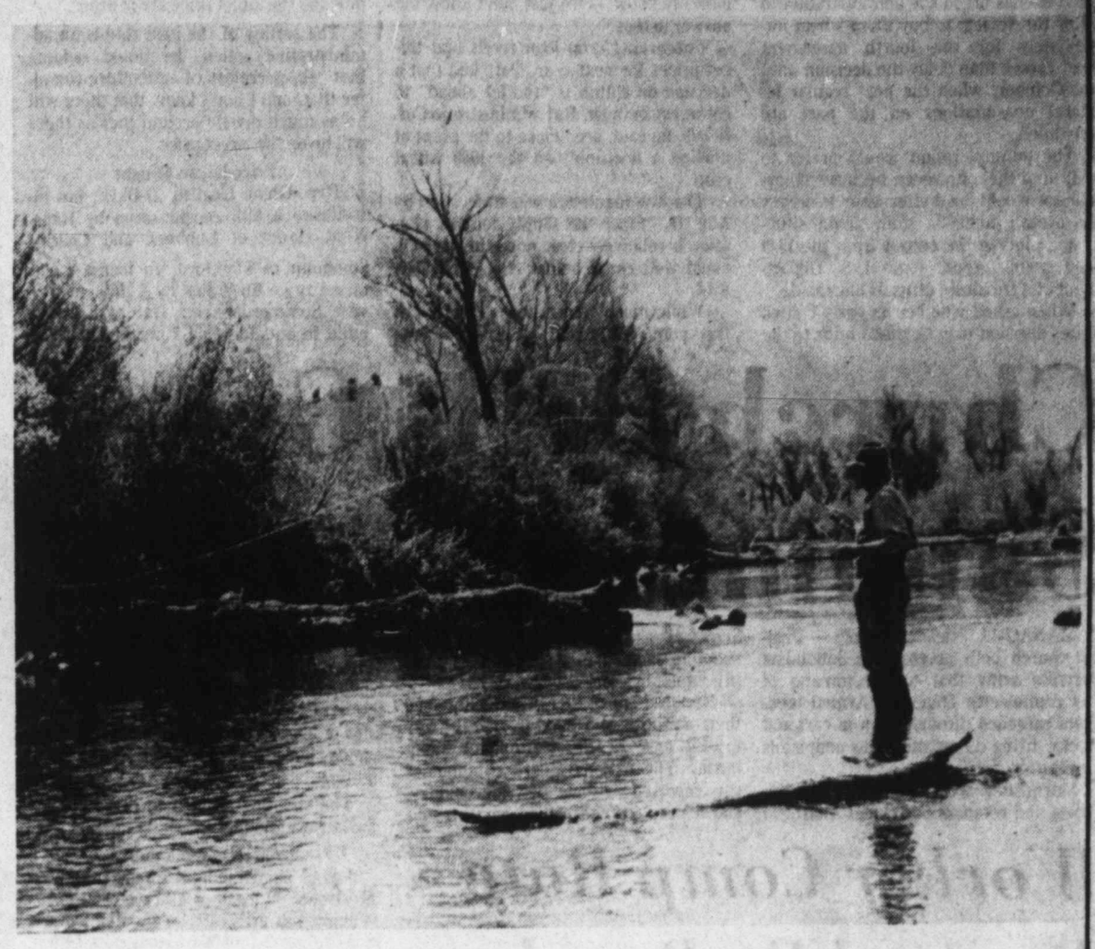

RAINBOW COUNTRY — Anglers find plenty of sport in Montana's uncrowded streams and lakes, teeming with many species, including rainbow, brown, natives, brook, lake trout, whitefish and the rare grayling, now native to Montana alone.

Weather Woe

Motorists sought in vain to travel U.S. 87 north of Lamesa Thursday after heavy rains in the area covered the highway to compact car depth. Otis Hudson of the Texas Highway Department was kept busy (above, left, and at right) telling drivers of vehicles large and small that a detour was appropriate. At left, this truck got onto the shoulder after its driver was unable to determine just where the pavement was under all that water. And at right above, drivers were making it through this draw as it crossed FM 2053 near Lamesa, but it was a precarious crossing at best. (Staff Photos by Paul Moseley)

Grain Sales Outlook Discussed By Farm Official

(Continued From Page One)

Growers has urged the administration to allow the Soviets to buy more wheat immediately for the fourth agreement year, rather than delay the decision until mid-October, when the next regular bilateral consultations on the pact are scheduled.

The administration would prefer to wait until then, however, because policymakers would be better able to assess the overall domestic grain supply situation, including the output from the 1979 feed grains crops, some U.S. Department of Agriculture officials have said.

When asked whether an early United States decision may be made prior to the October talks, Daft replied, "I don't honestly know — we just don't know the answer to that."

Concerning crop loan levels and target prices for next year, Daft said that a decision on cotton is "too far ahead" to comment on now. But administration officials, he said, are "close to the point of making a decision" on the 1980 wheat crop.

The law requires a wheat decision by Aug. 15. "Since the supply-demand situation is relatively clear now, the decision could well come before Aug. 15," Daft said.

While much conjecture is involved at this point, Daft said, "Certainly some will argue that changes in both the loan rate and the target price are in order."

The setting of the loan rate is an administrative action, he noted, adding that "the secretary of agriculture can alter that, and I don't know that there will be as much debate around that as there will be on the target price."

Price Boosts Sought

Rep. Glenn English, D-Okla., has introduced a bill, co-sponsored by Reps. Kent Hance of Lubbock and Charles Stenholm of Stamford, to increase the target price on grains by 7 percent this year. Some proponents, Daft said, would build in an additional 7 percent hike for next year.

The current target price concept, as embodied in the Agricultural Act of 1977, "still is basically sound," Daft said, adding, though, that "it is appropriate to raise some questions about whether we need to make refinements in it."

"I think it would be a mistake, however, to abandon the basic concept," he continued. "The original concept had built-in escalators and then an emergency provision was added, which was quite appropriate, to be able to compensate producers for participating in the program by increasing the target price when a set-aside was in effect.

"But now, with the prospects of no wheat set-aside, we are left in the Executive Branch with a requirement that the target price come down to the level specified by the formula in the law.

"It's just not clear that this mechanism is working the way we would want it to work," Daft said. "And so we will be looking at the functioning of that to see if there is justification for making changes, which would have the effect of not necessarily increasing the target price over this year but perhaps maintaining it roughly at the current level."

This is for wheat. Another point to consider, Daft said, is the interrelationship of commodities under the 1977 policy concept.

"One of the beauties of the 1977 concept is that everything is related to everything else and it is very dangerous to make a change for one commodity without having a change that applies to the other commodities," the White House agriculture official said.

"And so that's one of the issues. Although some people would do that (change support levels for one commodity without changing those for others). I personally think that is a mistake — they need to be 'in sync', so to speak."

Church Bells Greet Sandinista Victors

MANAGUA, Nicaragua (AP) — Pealing church bells greeted the Sandinista guerrilla army that took command of this capital city Thursday. Armed teenagers careened through town in cars and trucks, firing automatic rifles andpistols into the air.

Skirmishes were reported between rebels and remnants of exiled Anastasio Somoza's national guard, but most of the shooting seemed to be from guns fired in a jubilant victory celebration.

Hundreds of soldiers frantically shed their uniforms and tried to flee the city in the path of the triumphant Sandinistas. The national guard commander was reported to have fled the country, and his replacement called on all troops to surrender.

Red Cross officials reported dead and wounded in fighting in scattered parts of the city, but casualty totals were unknown. The Red Cross estimated 20,000 people have died in seven weeks of fighting.

The shooting seemed to taper off in the late afternoon.

Joyous Pandemonium

Joyous pandemonium spread through the streets. "Llegamos a la victoria!" — "Victory has arrived!" — shouted some in a throng od 10,000 Managuans celebrating in the San Judas neighborhood.

"We are finally living in a free Nicaragua!" one jubilant woman shouted.

Sandinistas handed out weapons to willing civilians. Others looted them from national guard armories.

The guerrillas, streaming in from the northern city of Leon, were securing Managua for the arrival of the five-member rebel junta that will replace the Somoza family dictatorship, which ruled this Central American nation for 42 years.

Somoza, Successor Flee

The dynasty crumbled when Somoza resigned as president Tuesday and flew into exile in Miami, and his handpicked successor, Francisco Urcuyo, resigned Wednesday and flew off in a helicopter, reportedly to Guatemala. It meant victory for the Sandinistas in a seven-week civil war.

Attempts at negotiating an orderly surrender of the national guard appeared to have fallen apart — or at least word of the arrangements did not reach all units.

An estimated 4,000 guerrillas began heading from Leon to Managua late Wednesday. Firefights broke out in outlying districts of the city overnight, and just before dawn Thursday the ringing of church bells announced the Sandinista takeover in most of the capital.

a symbol of final victory, a vanguard of 700 Sandinistas marching triumphantly through the city broke into a run and charged into the downtown military headquarters complex — site of Somoza's executive "bunker." It was deserted.

Several dozen guardsmen were reported holding out at Las Mercedes International Airport, however. About 60 guardsmen put up resistance at a match factory about one mile from the U.S. Embassy, but then surrendered.

The disintegration of the national guard was both orderly and chaotic.

BELL FACES PRESS — Attorney General Griffin Bell, who is leaving his post, meets with reporters in Washington Thursday, along with Benjamin Civiletti, the man nominated by President Carter for the top spot at the Justice Department. Civiletti now serves as deputy attorney general. (AP Laserphoto)

Worker Comp Rate Boosted By Panel

AUSTIN (AP) — The State Insurance Board ordered a 5 percent increase Thursday in workers' compensation rates, adding $50 million to the $1 billion that Texas businessmen already pay annually for the coverage.

Board members indicated the entire workers' compensation rating system might be examined between now and the next hearing in November.

The Texas Association of Business said businessmen are caught in a workers' compensation "cost crisis" and urged the board to make an "in-depth study of why this problem exists."

Asked later if the board would follow up on the request, board chairman William P. Daves Jr. said, "Yes, I think we will. We will want to get better informed on the subject before we review rates again...."

"The spirit is there," said board member Lyndon Olson Jr.

Rate increases ordered Thursday are supposed to cover higher benefits for injured workers that take effect Sept. 1.

The minimum weekly benefit will rise from $21 to $23, and the maximum benefit will increase from $105 to $119.

Benefits are linked to the average wage in manufacturing and are changed each Sept. 1 to reflect increases in the wage that took place in the previous calendar year.

For each $10 increase in the average wage, the minimum benefit rises $1 and the maximum jumps $7.

Board actuary Charles Porter said existing premiums are not high enough to cover the rise in benefits.

Gerald Dorsey, general counsel for the Texas Association of Business, noted that an actuarial consultant had found the board's workers' compensation rating procedures were inadequate.

Under questioning, Porter said the board never had ordered an in-depth review of the rating process as a result of past objections by the association.

The written request said Texas manufacturers pay about $5.89 per $100 in payroll for workers' compensation insurance. Only five other states pay higher rates, it said.

While rates are among the nation's highest, the association said, only one other state pays a lower weekly disability benefit to workers who earn as much as the state's average wage for factory workers.

More Rainfall Likely Across Drenched Area

(Continued From Page One)

through it later (Thursday night)," said Cleta Coker, secretary of public affairs for the State Department of Highways and Public Transportation.

Detour Via Brownfield

Officials manning the blockade were routing traffic headed for Lubbock along a 19-mile detour through Brownfield on Texas 137 and U.S. 82.

Farm Roads 829 and 179, just west of Lamesa, also were reported under water in places. Residents reported up to six inches of rain in the city 58 miles south of Lubbock.

Impassable streets also were reported Thursday in Odessa, Kermit, Big Spring and Snyder, but officials said shortly before dusk that most of the water was beginning to recede. Although some streets were in use by nightfall,water still remained high at a number of intersections.

Midland Rain Continues

Rain continued to fall in late afternoon in Midland, where officials had closed a number of roads and intersections earlier in the afternoon.

Waters which crested up to about eight feet Thursday along Deep Creek in downtown Snyder kept many residents in that area on edge.

A flash flood warning for Scurry County was canceled, however, at 3:50 p.m. when the creek's waters fell to about five feet. A spokesman at the Scurry County Sheriff's Office said the high waters had caused "no serious damage."

More Rain Likely

Light rain and mist were reported in central South Plains cities. A reading of .13 of an inch was reported by the National Weather Service at Lubbock.

The front was moving southerly across Texas late Thursday and more rain and cool temperatures are expected in the Lubbock vicinity through Saturday.

Temperatures this afternoon should reach only into the low 80s before dipping into the middle 60s tonight. Temperatures in the upper 80s are indicated Saturday, although a slight chance of rain will persist.

Scattered thunderstorms with afternoon highs near 90 remain in the forecast through Tuesday. Overnight lows should be in the middle 60s.

Lubbock's high Thursday was 73. The record low maximum of 70 for a July 19 was established in 1967.

New maximum low records, however, were set Thursday in Midland and El Paso, where the mercury never climbed past 80.

Where It Rained

Abernathy	.85
Brownfield	.06
Crosbyton	.16
Denver City	TR
Dickens	TR
Dimmitt	.60
Hale Center	TR
Jayton	TR
Lamesa	3.11
Littlefield	.02
Lockney	TR
Lorenzo	TR
Lubbock	.13
Lubbock (Downtown)	.40
Muleshoe	.24
Petersburg	.40
Ropesville	TR
Seminole	.44
Slaton	.20
Spur	.11
Welch	1.60
Wolfforth	1.50

Woman Rents 'Copter For Suicide Leap

RAMONA, Calif. (UPI) — Deputies on horseback Thursday searched for the body of a woman who rented a helicopter, had "a ball" helping fly it, then leaped out the door with "a strange look on her face."

The San Diego County Sheriff's Deparment termed it a "bizarre suicide episode."

Scattered showers, lightning and gusty winds hampered search efforts from the air. About 15 reserve deputies on horseback and on foot searched from the ground in the brushy canyons and rugged hillsides of a mostly unsettled area eight miles east of Ramona, 40 miles northeast of San Diego.

The victim, said to be in her early to mid-20s, rented the Hughes 500 helicopter Wednesday afternoon from National Air College at Montgomery Field, explaining she wanted to view property 40 miles northeast of San Diego.

The pilot and owner of the helicopter, Oscar Madariaga, said she paid $270 in cash for the flight but did not give her name.

Once in the air, Madariaga allowed the woman to operate some of the dual controls. "She was having a ball like any ordinary ride," he said.

"I was flying at about 500 feet and she asked if we could climb a little higher," he said, noting she had declined to fasten her shoulder harness and wore only a waist belt.

"I climbed to about 2,000 feet and made a gentle bank to the left. I was looking to the left. Then I banked right, looked to the right, and she was going out the door backwards."

Sheriff's Lt. Doug Clements said the woman, "smiled at him with a strange look on her face and jumped."

The identity of the woman had not been determined.

Tax Protest

(Continued From Page One)

ents calls a special session of the Legislature.

Goss urged the audience to contact their legislative representatives to push for 100 valuation of property and added the LPOA wants the amendments, if approved by voters, to "be effective immediately."

LPOA Chairman Bob Green also noted two association representatives will join members of about 15 other tax-limitation groups in a meet Aug. 1 to form a statewide organization.

VICTORY RIDE — A pair of jubilant Sandinista guerrillas ride into Managua on a tank flying a guerrilla flag Thursday. Seven hundred guerrillas paraded in from Leon to celebrate the fall of Gen. Anastasio Somoza's regime and the end of more than 40 years of rule by the Somoza family. (AP Laserphoto)

Carter Aides Begin To Announce Exits

(Continued From Page One)

the Carter Cabinet. I am considering whether or not I should."

Adams said he was considering a number of factors, including "the commitment of this administration to mass transportation and moving Detroit towards a fuel-efficient automobile, the direct accessibility of the president to the Cabinet and the responsiveness of those with enhanced authority at the White House to the Congress and the American people."

It was learned that Jordan telephoned Adams after seeing the statement to ask him why he had publicly raised points that he hadn't brought up in a White House meeting earlier in the day.

It was understood that Jordan had told Adams during the meeting that Adams had the president's confidence but that there were problems in the Transportation Department.

White House press secretary Jody Powell said Carter would meet with Adams soon to discuss his future.

Adams Resignation Indicated

One aide to Adams said he did not know when the secretary would make his decision. But another close Adams associate said he had made up his mind to leave. This associate said Federal Aviation Administration chief Langhorne Bond and Federal Railroad Admingn, are under consideration to replace Adams.

In announcing Califano's enforced departure, Powell said the onetime top domestic aide to President Lyndon B. Johnson will remain on the job until Mrs. Harris has been replaced and she is ready to move to HEW.

Powell said a replacement for Mrs. Harris will be announced soon.

A reliable government source listed as a leading candidate for the HUD post Thomas P. O'Neill III, lieutenant governor of Massachusetts and son of House Speaker Thomas P. O'Neill Jr.

The speaker said through a spokesman he had no knowledge of his son's possible appointment. Several other congressional sources mentioned former Massachusetts Gov. Michael Dukakis as being considered for the HUD post.

Authority Shift Set

At a news conference, Mrs. Harris said she had talked with Califano and that the transfer of authority at HEW would take place "immediately after Labor Day." When asked about Califano's policies, including his anti-smoking crusade, she replied:

"Nobody should take any comfort with my appointment in respect to my changing any policies."

In his letter of resignation, dated Thursday, the outspoken Califano suggested that inevitable controversies surrounding management of the government's largest department led to his departure.

"Whenever the laws that the Congress charges the secretary of HEW to execute are administered with vigor there will be controversy," he wrote Carter. "I have tried to execute these laws vigorously."

In a handwritten reply, the president said: "I accept your resignation with a genuine feeling of appreciation and of recognition."

Shortly after the White House announcement of Califano's departure, the HEW secretary held a news conference at which he said Carter cited two problems with his performance.

Friction With Aides

"One related to friction with certain members of the White House staff" — Jordan, Powell and the director of the office of management and budget, James McIntyre.

Califano said Carter told him the second problem was that "he had to get the Cabinet and the administration ready for the 1980 elections."

In addition to his friction with key Carter aides at the White House, Califano also has angered some southern Democrats with his anti-smoking campaign and his pursuit of an anti-discrimination case against the University of North Carolina system.

Rain May Decay Wheat Mountain

PERRYTON (AP) — Two inches of rain that fell on this northern Panhandle city this week is threatening to decay a $16 million mountain of wheat stacked outside full grain elevators.

A shortage of railroad cars to move the wheat to market, combined with a record crop has caused the grain to be piled on the ground wherever there is room, including on city streets.

The rains have caused some sprouts to appear on the stacked wheat, according to Kenneth J. Allen, general manager and treasurer of Farmers Equity Exchange. "That's the first of about three stages of decay," Allen said.

This year's winter crop is considered one of the best on record, with some farmers getting 50 to 60 bushels to the acre. Seventeen to 20 bushels per acre is considered good.

Court Fight Seen Over Bank Taxes

(Continued From Page One)

week, that if the bankers do file suit in district court, they would appeal on the grounds that legally they owe no personal property taxes.

Carr explained that under state law, no bank can be taxed at a rate greater than that of moneye moneyed capital in the hands of individuals. Moneyed capital includes stock, mortgages and loans.

He said that the Tax Relief Amendment passed this year says that much of moneyed capital cannot be taxed. "So if you can't tax moneyed capital for individuals, it would seem you can't tax bank stock either," he said.

Bankers have proposed that the personal property of their banks should be assessed at a total valuation of $22.47 million as compared to the actual 1979 assessment by the tax office of $38.8 million.

Unfair Treatment Claimed

In a number of meetings before the board, bankers have complained of unfair taxation in comparison to the amount paid by savings and loans institutions.

They contend their personal property is reappraised every year instead of every four years as are savings and loan associations.

Mrs. Lanier said Thursday, however, that all businesses, including savings and loans, have their business personal property assessed every year. ONly real estate for every taxpayer is reappraised on a four-year cycle.

The bankers have also stated that the market value assessment of their bank stock is based on book value, but argue that such a book value does not necessarily represent true market value.

The bank officials asked to be taxed on 41 percent of book value rather than at 60 percent of market value.

Board member Med Hunt, said at Thursday's meeting, however, that after talking to various bankers, "It is my considered opinion that book value is in fact market value."

Carr said that from information he has culled, he was "not aware of a sale (of bank stock) in the last five years at book value." He said that bank stock usually sells for 25-30 percent more or less than book value.

In other action, the board voted a uniform discount on the appraised value of home improvements for most of the homeowners facing Tech Terrace Park.

Several taxpayers in that area had requested a discount, saying that the barricades around the park that were set up to control traffic during the spring, affected the property value of their homes.

Venezuelan Entry Miss Universe

PERTH, Australia (Friday) (UPI) — Miss Venezuela, 18-year-old Maritza Sayalero of Caracas, today was declared winner of the 1979 Miss Universe Pageant.

The brown-haired beauty won over four other finalists, Misses Brazil, Sweden, England and Bermuda, to become recipient of the largest cash and gift prize in the pageant's history.

Miss USA, Mary Friel, 20, of Pittsford, N.Y., was among 12 semifinalists.

Extradition Of Ex-Beauty Queen Ruled Out

ASHEVILLE, N.C. (AP) — Former beauty queen Joyce McKinney, accused in England in the sex-kidnapping of the man she loved, will not have to return there to face trial, the British government said Thursday.

Sir Thomas Hetherington, British Director of Public Prosecutions, said in London that there would be no attempt to extradite Miss McKinney.

Meanwhile, she was ordered by a federal magistrate here to undergo psychiatric testing following her hearing on a passport violation Thursday.

"It would be very expensive to extradite and the director feels it wouldn't be in the public interest," a spokesman for Hetherington said.

Miss McKinney, who escaped to Canada in April 1978 only a week before her trial was to begin in London, had been accused by a Mormon missionary of shackling him to a bed with fur-lined manacles and forcing him to have sex with her in an English cottage.

The 28-year-old native of Avery County, N.C., was arrested Wednesday along with Keith Joseph May, 26, who faces the same federal charge of passport violation. May, 26, was named in Great Britain as an alleged accomplice in the forced-sex escapade.

Miss McKinney, her blonde hair flowing over the shoulders of an ankle-length purple dress, smiled and giggled as she was escorted into the federal courthouse shortly before noon Thursday.

"They told me not to say anything. Sorry," she said to reporters gathered on the steps of the federal building.

U.S. Magistrate J. Paul Teal reduced bond for each of the defendants from $10,000 to $5,000 in the 10-minute hearing. But he ordered Miss McKinney to immediately begin psychiatric testing. Prosecutors had asked that she be required to submit to psychiatric tests as a condition of the reduced bond.

Assistant U.S. Attorney Phillip G. Kelley made reference during the hearing to "threats of suicide."

Asked after the hearing to elaborate, Kelley said that he had received information that Miss McKinney "may have threatened suicide. I just felt it is better to be safe than sorry."

Miss McKinney, who once said she would have skied nude down Mount Everest for the man she was accused of kidnapping — former boyfriend Kirk Anderson, then 21, of Provo, Utah — is a former Miss Wyoming-USA.

She and May were charged in England in 1977 with abducting Anderson and imprisoning him in a remote country cottage. At the time, she denied the charges and said, "Anything I did was with his (Anderson's) consent. Kirk is so afraid his church is going to excommunicate him, he just made all that up."

She said that after reading a sex manual she bought fur-lined handcuffs to manacle Anderson because she didn't want to hurt him.

FBI agents who arrested the pair refused to discuss circumstances of the arrest. Elmore and Kelley said they did not know the details.

According to a federal warrant sworn out on June 2, 1978, in Seattle, Wash., FBI agents believe Miss McKinney took out a passport in Seattle in 1977 under the name of Cathy Vaughan Bare. The FBI said if she stands trial, it likely will be in Seattle.

Dr. John H. Hamblen
announces the full time practice of
General Family Dentistry
4432 S.W. Loop 289
Lubbock
793-5777
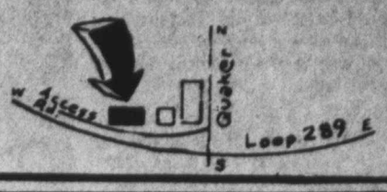

Animals Rate Highest Bids At Auction

VEREENIGING, South Africa (AP) — Giraffes fetched the highest price Thursday when Sotheby's, the world's oldest and largest firm of fine art auctioneers, held its first wild animal auction.

On a farm south of Johannesburg, viewers stepped along wooden runways six feet above wire and plastic-sheeted pens holding giraffe, zebra, wildebeest, ostriches, antelope, and porcupines.

About 20 species, from throughout South Africa and South-West Africa, were It was billed as the largest game sale ever held in Africa — and the first in the 235-year history of Sotheby's, which is more accustomed to offering paintings, jewelry, antiques and fine wines.

The Earl of Westmorland, a deputy chairman of the London-based auction house, conceded the sale was "a bit unusual" for his firm, but commented: "We're selling them like we sell anything else — all fine things, except this time they're on the hoof."

About 300 buyers and spectators sat under the winter sun, on bales of hay in the middle of the dusty veld. They faced a crude wood platform, where Stephan Welz, Sotheby's local auctioneer, called the rising bids.

"Fifty, 60, 70 rand, what am I bid for grey duikers," Welz said in Afrikaans, calling out prices for a small South African antelope, the first item offered in an exquisitely-drawn auction catalogue.

The antelope fetched the equivalent of $80 each — a far cry from the $1,250 to $1,450 for giraffes.

Springbok, a diminutive gazelle which is South Africa's national animal, cost between $60 and $75. Impala went for $90, ostriches $120, black springbok $250, zebra $400 and nyala $500.

All told, representatives of Sotheby's said they hoped to gross $175,000 for their client, Soetvelde Farms, the farming enterprise of an Anglo-American mining conglomerate.

Most of the game was bought by South African ranchers to be used as breeding stock. Animal exporters were also buying.

As the buyers examined the animals, well-dressed ladies served tea and cakes on white china from a stand across the field. They also prepared a braaivleis, or South African barbecue, for when the sale was over.

John Brooker, of Brooker Game Capture and Export, outside Johannesburg, bought two of the three giraffes — a young cow and bull — for his client, Tom Carr-Hartley of Kenya.

The giraffe are part of a consignment of 20 for safari parks already established in Brazil, Argentina and other South American countries.

"These sales are a very good thing," said Brooker, 34, who has been a game trapper and breeder for 15 years. "If you can commercialize wild life, it will survive. If it hasn't a value, it will die."

MIGHTY MITE

MIDDLETOWN, Conn. (AP) — Harry Waterhouse, at 5-feet-8, 180 pounds, describes himself as "about a hair stronger than the average" for his size. But Waterhouse, a 19-year-old welder, summoned all his strength Tuesday night to lift an overturned MG convertible to save two trapped victims. The car weighed 2,400 pounds and Waterman lifted its rear end about two feet. One of the persons rescued, John A. Spatafora, said, "It's just amazing that he was able to pick it up. It just had to be adrenaline going through him — and I'm glad it was."

For You, Your Home and Your Family

Sears

Available at most larger Sears retail stores in area; sizes, colors, styles may vary by stores

BEST BUYS

With the Spotlight on Value

A special purchase though not reduced is an exceptional value

Save $10

Sears aluminum covered cooker

Regular $69.99 59.99

Aluminum covered cooker with lift-off hardwood side shelf/cutting board pullout ash drawer. Black enamel finish.

Sale ends July 21

1884

Save $20 Wagon Grill
11873 Reg. $129.99 ..... 109.99
Sale ends July 21

69293

SAVE $2

Sears 50-ft. reinforced vinyl garden hose

Reg. $10.99 8.99

$15.99 75-ft. hose 11.99
$19.99 100-ft. hose 15.99

7916

SAVE $1.50

Oscillating sprinkler

Reg. $8.49 6.99

Multi-position control for coverage.

Sale ends July 21

Gas Grill only $59

155 sq. inches of cooking surface
9,000 B.T.U.
L.P. gas cylinder included
Portable!
Affordable!
Terrific!

Limited Quantities 23057

SAVE 33% to 44%

Men's tube style sport socks or crew socks

YOUR CHOICE

99¢ pair

Tube-style sport socks sold for $1.79 in 1978 P-Tab catalog. 100% stretch nylon tops with 55% orlon acrylic, 45% stretch nylon terry cushion bottoms. Bold stripes. The crew socks were $1.50 in 1978 P-Tab. Long-wearing blend of 75% orlon, 25% nylon. Fit 10-13.

Sale ends July 21

Jumpsuit closeout

$13 to $20 off Group includes knits, woven styles

Were $23.97 to $30.97 last year in our stores and catalogs.

10.97 men's sizes

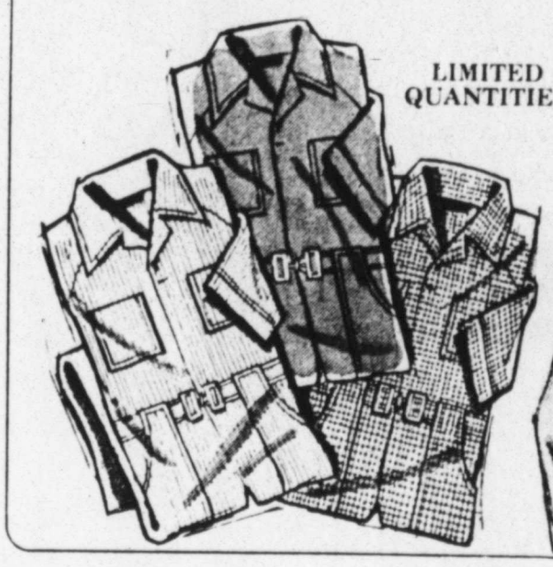

LIMITED QUANTITIES

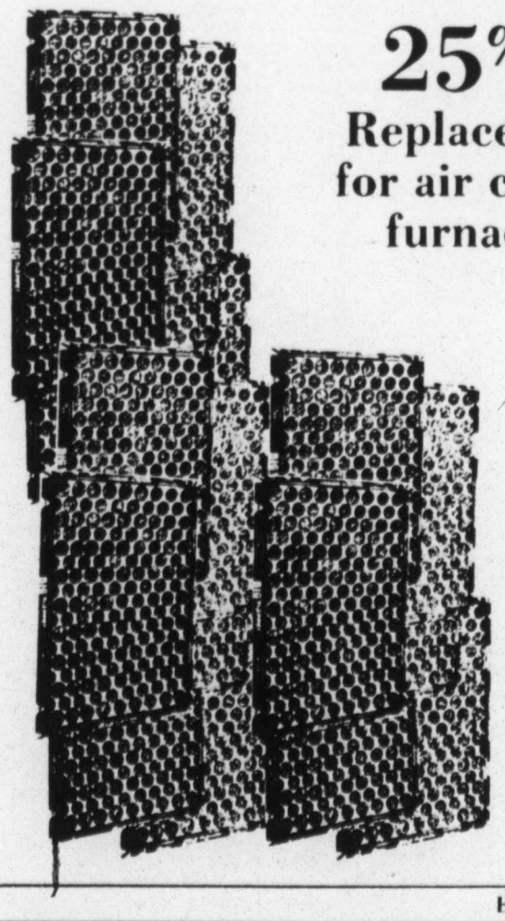

25% OFF

Replacement filters for air conditioning/ furnace systems

Regular $2.99

2.33 pkg. of 6

Clean filters help furnace efficiency. Stock up now and save! In most popular sizes. Stock up now.

Sale ends July 21

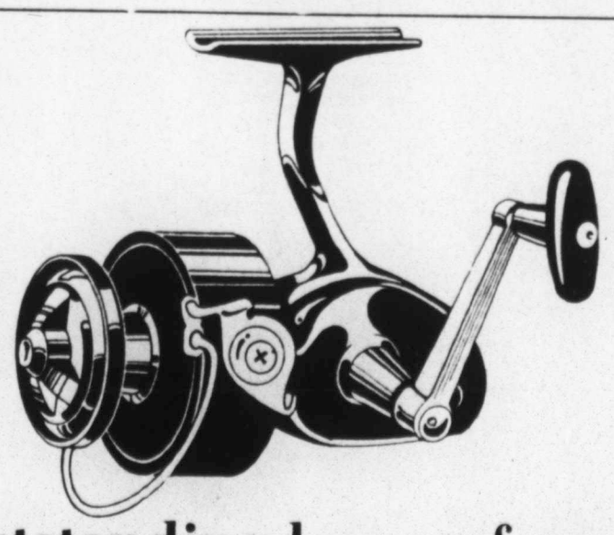

Outstanding buy on famous South Bend spinning reel

If you know fishing tackle, you know what a great buy this is. World famous South Bend spinning reel with 3.6 to 1 gear ratio, folding handle, power drag and selective anti-reverse.

Hurry, limited quantities

SPECIAL PURCHASE

5.88

Each of these advertised items is readily available for sale as advertised

7-20

Sears
SEARS, ROEBUCK AND CO.

Where America shops

Satisfaction Guaranteed or Your Money Back

LUBBOCK TEXAS | South Plains Mall 793-2611 | Open 10 am to 9 pm Monday thru Saturday

Portugal Names Woman Prime Minister

LISBON, Portugal (AP) — Portugal's president asked 49-year-old Maria de Lourdes Pintassilgo on Thursday to form a government and become Portugal's first woman prime minister and the second in Europe.

The announcement, read by an aide to President Antonio Ramalho Eanes, came after six weeks of political manuevering to replace a caretaker government and prepare the way for autumn elections.

Miss Pintassilgo, Portugal's ambassador to the United Nations Educational, Scientific and Cultural Organization based in Paris, revealed the appointment prior to the official announcement. "It's not for me to announce," she said as she emerged from the the president's office Thursday morning. "However, the offer was made and I accepted."

She said she planned to form a Cabinet by the end of next week. She would be sworn in as prime minister — the second in Europe after Margaret Thatcher of Britain — as soon as the lineup is complete.

MARIA DE LOURDES PINTASSILGO

A chemical engineer by training, she has served as Portugal's minister of social affairs and studied women's affairs for the government. She has been active at the top level of international Roman Catholic groups.

Her views are close to those of the moderate Socialist party, although she is not a member of any party. The Socialists, along with the Communists, welcomed her appointment as prime minister-designate. If the two parties support her, she would have a majority in Parliament.

Right-wing Social Democrats and the conservative Christian Democrats expressed reservations.

She would not be forming a government as a party leader. Her task would be to form an interim government to prepare for autumn elections.

The current Assembly has brought down four governments in three years. Most recently, Prime Minister Carlos Mota Pinto resigned five weeks ago, facing budget troubles and two motions expressing no confidence.

On Thursday, after talking with Miss Pintassilgo, Eanes was meeting with parliamentary leaders. Appointment to the prime ministership also requires approval from the Council of the Revolution, with which Eanes met Wednesday.

Miss Pintassilgo's government would be Portugal's fifth constitutional government and its 11th Cabinet since a leftist coup in 1974.

She would also become one of only a few women who have headed governments in recent years. In addition to Mrs. Thatcher, elected in May, they have included Indira Gandhi of India, Sirimavo Bandaranaike of Sri Lanka, and the late Golda Meir of Israel.

Born in the northern city of Abrantes in 1930, Miss Pintassilgo earned a degree in chemical engineering from Lisbon's elite Higher Technical Institute, and went into a graduate scholarship program with the national Nuclear Energy Board at the age of 23.

By 1954 she was chief engineer of the studies and projects division at Companhia Uniao Fabril. Soon she became director of the giant firm's documentation center and was handed responsibility for the group's technical journal, "Industria," a position she held for seven years.

From 1952 to 1956, she was also president of the women's group at Lisbon's Catholic University, and in 1956 she became international president of Pax Romana, a movement of Catholic students.

In 1961 Miss Pintassilgo, who has never married, joined Graal, a Catholic order for lay persons whose members are said to take celibacy vows, live in small communities and share their salaries. Two years later, she headed an international group working to reform the movement, and in 1965 she was elected international vice president.

After the 1974 revolution, she was appointed secretary of state for social welfare in the first provisional government, before moving up to cabinet rank as minister of social affairs in the second and third governments through early 1975.

Two Men Charged With Four Murders

WHITE PLAINS, N.Y. (AP) — Two men were charged Thursday with the murders of four residents of the quiet hamlet of Bedford Hills, killings authorities had called "the work of animals."

Westchester District Attorney Carl Vergari said the indictments of Jimmie Lee Allen and Junius Gray ended the intensive investigation into the May 10 slayings that stunned the affluent community known for its spacious horse farms

"I'm satisfied that there were only these two involved," Vergari said. Up to 100 officers from six law enforcement agencies in New York and Plainfield, N.J., worked on the case, he said.

"It was a snocking thing," Vergari said of the execution-style killings that included among the victims a Columbia professor who was a former U.S. assistant secretary of state under President Lyndon Johnson

Booby Trap Kills Boy Scout Burglar

MIAMI (AP) — A booby trap rigged to stop burglars killed a 14-year-old scout in his scoutmaster's home, police say.

Police said Richard Brush Jr. was killed Wednesday night after breaking into the home of C. Charles Falco in northeast Miami. They boy was shot once in the chest after tripping a .22-caliber rifle, police said.

They said burglars had broken into Falco's home three times this year. The last time was Tuesday, when a burglar entered the house by breaking a bathroom window.

The rifle, which rested on a chair with its trigger tied to the doorknob, was rigged to fire when the bathroom door was opened from the inside, police said.

"It's very tragic," said detective Faio Alonso.

EC CO SOUND PHOTO
Monterey Center 793-3903
●Directory Boards
●Display Boards
●Tripods & Easels
SAY IT WITH WORDS!
●Chalk Boards (chalk)
●Marker Boards (felt-tip)
●Bulletin Boards (cork)
EC CO SOUND PHOTO
Monterey Center 793-3903

This Friday
and Every Friday ...
Join the Flower Bunch —
Stop by and pick a bunch of fresh flowers to take home with you.
Mixed Spring Flowers
Cash & Carry $2.98
While Supply Lasts
Baldwin's Flowers
2311 Ave. Q
747-2751

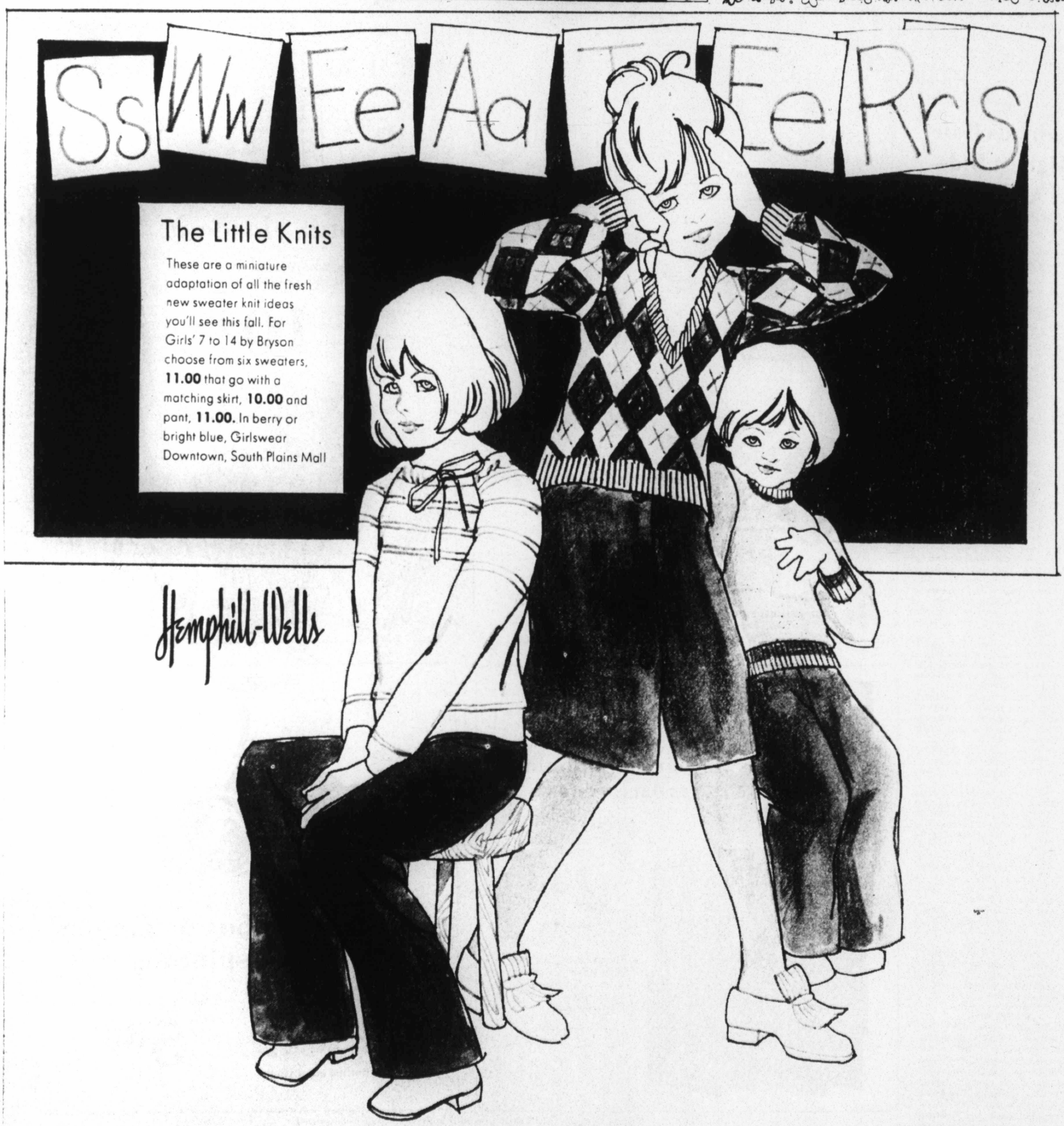

Bank Deposits Reflect Healthy Local Economy

By BOB CAMPBELL
Avalanche-Journal Staff

Lubbock is braced for an expected national recession with hefty bank deposits and a still-strong regional economy, Lubbock bankers reported this week.

The 10 Lubbock banks — including two established in recent months — had total deposits of $1,105,852,716 at the end of the second quarter this year, or about 3.8 percent more money than was on deposit here 12 months earlier.

Deposits appear certain to hold at more than $1 billion for the second consecutive year.

The First National Bank has almost a third of that with $328.7 million, and its president, Howard Yandell, observed that Lubbock "doesn't suffer as much from a national recession as other areas do" because of its agriculturally based but diversified economy.

"We continue to be optimistic about the crops," Yandell said. "After getting off to a very slow and precarious start, the crops will be good this year provided that we have a normal frost. And I think prices will be good."

Yandell said crops will be hurt, though, if the first killing frost comes earlier than the normal time of Nov. 7 or Nov. 10.

"I think our consumer loans will probably level off and not increase at the same rate they have in the past," he said. "Some consumers are getting a little bit concerned and a little more conservative with their approach to purchasing."

Yandell added that a major factor in the increase of bank deposits here and over the South Plains has been federal government disaster loans to farmers.

Wayne Finnell, president of Lubbock National Bank, said the Lubbock economy "is still very good, stronger than it is in other parts of the country.

"If we can have a really good September weatherwise, we'll make a cotton crop that will be much better than people are thinking of right now," Finnell said.

The president of the second biggest bank in town said there will be an increase in residential construction after Aug. 27, when the usury limit on home loans in Texas will be raised by law from 10 percent to 2 percentage points above the U. S. Treasury rate for two-year bonds, which currently would increase the usury rate to about 11 percent.

Finnell explained that Lubbock banks now are unable to sell their home loans into secondary markets such as large out-of-state insurance companies, thus keeping open a huge alternative source of financing, because they are paying 10 percent on certificates of deposit and could not profit on selling home loans to secondary markets at the current 10 percent home loan rate.

The result of the coming change in state law, he said, will be an easing of the money supply for home construction.

Good prices for cattle and commodites this year also help the overall economic outlook, Finnell said.

"Out here we have energy, food and fiber," he said, "and the combination of those three, you can't beat."

Plains National Bank had the biggest percentage increase in deposits over the past year with an increase from $74.9 million to $86.8 million, and bank president T.J. Wallace said, "We just feel fortunate that we've enjoyed the growth that we have, and I think it is indicative of Lubbock's economy."

In addition to broad-based economy, Wallace observed, Lubbock has benefited in the two previous recessions of this decade from the major rebuilding effort after the city was heavily damaged by a tornado in 1970 and by a Texas Instruments expansion and the opening of the Texas Tech University Medical School in 1974 and 1975.

Both new Lubbock banks — Liberty State Bank and Southwest Lubbock National Bank — are off to strong starts.

Liberty State opened its doors May 21 and reported $1.7 million in deposits after barely more than a month of operation.

Southwest Lubbock grew from $3.5 million on March 31 to $4.8 million on June 30, and president Bill Horton said the need for a bank in the booming southwest part of town has been proved by the growth in deposits.

Lubbock Bank Deposits

Bank	June 30, 1978	March 31, 1979	June 30, 1979
First National	$326,832,793	$336,212,000	$328,818,942
Lubbock National	278,199,527	272,566,491	281,996,909
American State	192,689,285	199,101,706	199,877,613
Texas Commerce	124,115,196	130,810,291	130,589,910
Plains National	74,899,292	84,069,500	86,819,453
Security National	25,364,844	26,459,540	27,128,820
Bank of the West	24,799,105	26,035,000	25,813,769
Texas Bank	17,058,348	17,123,393	18,392,415
Southwest Lubbock	—	3,506,644	4,825,172
Liberty State	—	—	1,689,713
TOTALS	$1,063,958,390	$1,095,884,565	$1,105,852,716

FFA AWARD FOR CARTER — President Carter displays an award presented to him in the White House Rose Garden Thursday by the Future Farmers of America. It cites Carter for his efforts while serving as an officer in the Plains, Ga., FFA chapter. (AP Laserphoto)

Sarah Weddington Believes Job Fairly Secure Despite Shakeup

By KIM COBB
Avalanche-Journal Staff

B METRO
Lubbock Avalanche-Journal
Friday, July 20, 1979

Texas lawyer Sarah Weddington — assistant to President Carter on women's issues and one of those to turn in a resignation during the recent administrative shakeup — thinks her job is pretty secure.

MRS. WEDDINGTON

But speculation on who will not lose jobs (including her own) is risky, she said, adding, "There are no good rumors in the White House."

Mrs. Weddington, daughter of the Rev. and Mrs. Doyle Ragle of Lubbock, was named to the $51,000 a year position in September, replacing Midge Costanza, who resigned when her duties were downgraded. She took the job when feminist groups were harshly criticizing the president over any number of women's issues.

And despite criticism of the president's administrative shuffle, Mrs. Weddington is still a staunch Carter supporter, even though her own job is on the line.

"All of us who work here ... know we serve at the pleasure of the president," Mrs. Weddington told The Avalanche-Journal.

"I anticipate staying," she stressed, explaining that she has been told the president is pleased with her work. Mrs. Weddington was one of the dozens of people Carter requested advice from at a recent policy-making session at Camp David.

She claims that the re-evaluation of Cabinet members and White House staff is evidence of a "take charge" attitude on Carter's part. Those who have been doing their jobs well will keep their positions, she said.

"The president is very much in control — and not by default," Mrs. Weddington said. The reorganization is a carefully considered move, she said, and not just a hasty attempt to prove he's taking action.

"It will result in a team the president knows he has confidence in," she said.

The president has indicated some decisions on whose resignations will be accepted will be made by the end of the week. But Mrs. Weddington said she doesn't know how many people will be notified by the end of the week or if consideration of her own job will be included.

"The sooner the process ends, the better it is," Mrs. Weddington said. She admitted there is a great deal of uncertainty among staff members over who will go and who will stay.

But until Mrs. Weddington receives some word on her job status, she intends to follow her work schedule as usual.

Mexican Chamber To Host Convention

Registration got under way Thursday at the Lubbock Memorial Civic Center for the state convention of the Texas Association of Mexican-American Chambers of Commerce.

The convention, expected to draw about 2,000 delegates from over the state, will continue through Sunday. The event is being hosted locally by Comerciantes Organizados Mexico-Americanos (COMA).

Speakers for today's sessions include Nelson Rodriguez, president of the U.S. Hispanic Chamber of Commerce; Railroad Commissioner James Nugent; Doyle Rogers, vice president of Southwestern Bell Telephone Co.; and GOP presidential candidate Ben Fernandez.

Other highlights will include what is billed as the nation's largest Hispanic trade fair, with exhibits on display throughout the convention.

Zoning Board Divided On Wind Charger Plea

By TOM GRIESS
Avalanche-Journal Staff

The threat of wind charger towers being toppled by high winds, and the consequent need for permission for their construction by neighboring property owners, help decide two landmark cases before the Zoning Board of Adjustment Thursday.

In seeking two variances from the city regulation that wind charger towers not exceed 35 feet in height, Coy Harris of Wind Engineering Company argued the planned towers would be able to withstand winds up to 100 mph. He said the towers had already been constructed at the Lubbock airport and successfully withstood 60 mph winds.

Harris failed, however, to receive ZBA approval for the construction of four 80-foot towers at 22nd Street and Frankford Avenue because the owner of adjacent property has not to date granted her approval.

The neighboring owner's support for the proposed construction was deemed essential because the fall zone of the towers includes a portion of her property. Harris said the fall zone encompasses about 50 feet of the adjacent property.

He told the board that electricity from the four wind chargers "could substantially run the school and the church" of the St. John's Parish currently under construction. Any change in the planned site for the towers to reduce the fall zone on the neighboring property would either decrease the operating efficiency of the turbines or infringe on school play areas, according to Harris.

Given this picture, the ZBA chose to "continue" the variance request until its Aug. 16th meeting to allow the neighboring owner to express her sentiments.

Harris was more successful in seeking a variance for the construction of a 60-foot wind turbine tower for Johnny Splawn at 3413 Canyon Road. Having received letters of support for the tower's construction from the neighboring owners, the board granted the variance with the condition that an engineering study of the structure's ability to withstand winds be prepared.

The board also approved two vari-

See ZONING BOARD Page 13

School Tax Break Bids Due Today

School district taxpayers who want to take advantage of this year's new tax breaks have only today left to apply for their exemptions.

Those who qualify for the $3,000 exemption for homestead owners and the $6,000 exemption for the elderly or disabled granted by the state legislature have until the close of tax office business today to file application.

All homestead owners qualify for the $3,000 exemption and those owners over 65 or who qualify for disability under the Social Security Act may receive the $6,000 break. Those taxpayers must apply, however, at the city-school tax office to get their tax breaks.

The rendition period during which taxpayers are expected to formally declare their property actually closed April 30, but was extended following passage of the Tax Relief Amendment.

Those who are getting disability under Title 2 or Title 16 of the Social Security Act are required to sign a form at the tax office declaring that they are drawing that disability.

Exemption forms are available at the city-school tax office, 1001 Texas Ave.

"MOST WANTED"

FOR FALL 1979

$38.00 $30.00

THE NEWEST IN SILHOUETTES IN TERRY AND CHENILLE-NEWLY NARROWED, SLIT SKIRTS, SIDE BUTTONS, POCKETED AND BELTED FOR CAREFREE DRESSING. THE COOL WAY TO DRESS FOR THE WARM TRANSITIONAL SEASON. ALL AVAILABLE IN FALL'S CLEAR, TRUE COLORS FROM OUR JERRELL DRESS LINES — PBJ, MELISSA LANE, STRAIT LANE. WOMEN SIZES 4-16, JR. SIZES 3-13.

Jones-Roberts CASUALS
CAPROCK CENTER 50th & ELGIN

OPEN THURSDAY EVENINGS 'TIL 8:00
FRI. 'TIL 7:00

master charge VISA

Exquisite Diamond Rings.

See the brilliant display of shining diamonds in our Fine Jewelry Department. So many styles, you'll have a hard time choosing your favorite! Here are just a few from our dazzling collection.
Fine Jewelry, Downtown, South Plains Mall

A. Sixteen diamonds combined with six sparkling sapphires. Set in 14k white gold. **1,000.00.**

B. Nine diamonds deep set in a wide band of 14k yellow gold form this beautiful fashion ring. **969.00.**

C. Butterfly ring crafted of ten diamonds and 14k yellow gold. **259.00.**

D. Twenty diamonds clustered around a larger center diamond. 14k yellow gold. **1,000.00.**

E. 14k yellow gold "flame" ring features twenty-seven diamonds totaling 1.40 carats. **1,950.00**

F. Contemporary-styled man's ring has diamond solitaire in 14k yellow gold. **425.00.**

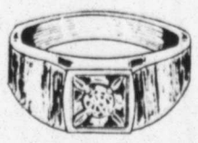

G. ½ Ct. diamond solitaire in distinctive setting of 14k brushed yellow gold. **1,400.00.**

Hemphill-Wells

At Wit's End...

By ERMA BOMBECK

Some of the most creative fiction being written today in this country is never published.

Its authors never appear on talk shows, give magazine interviews, or make big deals with the paperback people.

Their work is confined to a small postcard sent from their vacation to the folks back home.

I have never read a postcard where the people were not having the most wonderful time of their lives and were sick that you were not there to share in their ecstasy. The front of the card may bear a picture of a hotel room that is too depressing to commit suicide in, or a lake that features raw waste, but you flip it over and the writer says, "Having a marvelous time. Weather perfect. Food fantastic. Never want to come home. Tomorrow, we tour Paperclip Factory. Love..."

And who has not received cards they pray their postman has been too busy to examine? We always get at least one from a friend who sends a topless native with arrows and a note saying, "Does this remind you of Bernice after two martinis?"

I am not a postcard writer, but I married one. This man, who has not written to his only sister in 20 years, will pore over racks of postcards for hours. Then, ignoring hanging gardens, majestic canyons, prehistoric burial grounds, spacious skies and amber waves of grain, he will continue to shuffle through his cards, matching up the belly dancer to the office bachelor, ruins to one of the kids' bedrooms, a statue with one arm missing to his accountant.

I once tugged at his arm and begged him to watch a child being cured in a miracle bath in South America and he pulled away and whispered, "How do you spell Walter Cronkite's last name?"

Once he gets started the literary juices flow. They spill right out in tiny illegible script on the message side to the address side with arrows pointing over to the front and continuing in a circular movement.

My favorite card was one I picked off the rack. Across the front of the card was emblazoned, "RAISING HELL IN ATWATER." There was a picture of a 1937 car parked in front of the courthouse, plastic flowers around the war monument, a man pitching horseshoes, and a dog at the bus station waiting for something to leave.

I didn't send it. I didn't want anyone to know I was there.

Copyright 1979, Field Enterprises, Inc.

Charmers by Hallmark

Home is where people care.

SPOTLIGHT ON... Family News

Hints from Heloise

DEAR HELOISE:

When I shampoo my hair, I place a piece of nylon net inside the drain. It is a real surprise to find out how much hair this net will trap and, of course, it saves it from getting clogged up.

As soon as the nylon net is dry — which is just a matter of minutes — the hair is easily removed from the net.

Then I fold the net, put it between the bottle of my shampoo and my bottle of rinse and fasten them together with a rubber band. Everything is ready for the next shampoo.

Probably many of your readers already know this but a friend came by while I was doing my hair today and she was quite impressed with the idea.

She said her parents had just paid an expensive plumbing bill, mostly because of hair trapped in the drain.

So I guess this could really be a money saving tip, too! — K.C.

Sure could, and it's a great idea! Just be sure there is a 'catch-all' in the drain which will keep the net from going down it. This hint is especially terrific if you have long hair. — Love, Heloise

• • •

LETTER OF THOUGHT

DEAR HELOISE:

Turn on a radio to your favorite type of music while doing those household chores. Helps to keep the spirits up.

Also bend and twist to the music whenever possible. Helps the bulges.

To keep from getting bored, be sure to set aside time each day for your favorite hobby. If you don't have one, find one! — Marj

• • •

DEAR HELOISE:

I was wiping out the tray on the baby's high chair at my sister's house and noticed there was dried food down on the metal legs. It had also accumulated around the edges of the plastic seat and back.

A gentle rain was falling so I sat the chair out in the back yard and about four hours later I brought it in. The dried food had completely washed away. I wiped the chair until it was dry and it looked as clean as new.

My sister's reaction: "This should be in Heloise's column!" — Carolyn Drawford

So it should! And one of the reasons is that rain is f-r-e-e! Love you — Heloise

• • •

DEAR HELOISE:

I use instant coffee and put it into a "regular" coffee pot and let it perk for a few minutes.

It improves the flavor and tastes more like brewed coffee.

I also find it stretches a jar of coffee a little farther as I don't have to use quite as much and with the price of coffee these days, this helps! — Charlotte Erickson

• • •

DEAR HELOISE:

When doing crewel embroidery, sometimes the needle is difficult to thread with the yarn.

Use a small piece of clear, sticky tape and fasten it around one end of the yarn. It will then go through the needle very easily.

Just cut off that portion of the yarn with the tape around it and you're in business.

I keep a roll of the tape in my sewing basket at all times. — Mrs. R.H. Murphree

• • •

DEAR HELOISE:

Being a military family, we have encountered a variety of problems in moving into various housing, one being shower rods which will not let the curtain slide easily.

I find rubbing the rod with petroleum jelly works wonders! — Mary Nordin

• • •

THIS COLUMN is written for you...the homemaker. If you have a hint or a problem write to Heloise, 235 E. 45th St., New York, N.Y. 10017. Because of the tremendous volumn of mail, Heloise is unable to answer individual letters. She will, however, answer your questions in her column whenever possible.

Copyright 1979 by King Features Syndicate, Inc.

FAN OPERATION

Never operate a window or attic fan in an air conditioned area, it will force cool air outside and waste energy, says Pat Seaman, a housing specialist.

DEADLINES

Any information for a daily edition must be in our office two days in advance of publication.

Sunday edition deadlines are 5 p.m. the preceding Tuesday for articles with pictures and noon the preceding Wednesday for articles only. Only Friday and Saturday weddings will appear on Sunday; wedding announcements must run within five days of the event.

Engagement announcements must be submitted at least five weeks prior to the wedding date.

Weddings

MRS. DAVID G. LEONARD

MONTEMAYOR—LEONARD

Martha Ann Montemayor and David Glenn Leonard were married Thursday in the Trinity Church. The Rev. David Langford officiated.

Honor attendants were Jeannie Shipman and John Shipman.

Parents of the couple are Mr. and Mrs. Manuel Montemayor and Mrs. Floy Leonard.

The bride will attend Lubbock-Cooper High School. The bridegroom was graduated from Coronado High School and attended Lubbock Christian College.

Following a trip to Dallas, the couple will live in Lubbock.

SUNGLASSES

Persons unaccustomed to wearing eyeglasses may find the new sunglasses causing irritation at the bridge of the nose or behind the ears. Soothe the sensitive skin by holding cotton squares, soaked in good quality witch hazel against it for a few minutes.

ANN LANDERS

Dear Ann Landers: I'm middle-aged and never experienced death close to me until recently. I had strong opinions about funerals, after-life, flowers, sympathy cards, phone calls, etc. I believed sick calls were an intrusion on one's privacy, cards superfluous, and visits to the funeral parlor an imposition unless one was a close relative. I was also tongue-tied — didn't know what to say to people who had suffered a loss, so I never said anything.

I changed my mind when my dad died, just before Christmas. Then Mom died at Easter and my husband suffered a fatal heart attack in May. My friends gave me the strength to carry on.

It didn't matter what they said. I was grateful for every person who said anything. I received letters and cards from folks I hadn't seen in years. They all conveyed some message of concern. That was important.

I want to tell the whole world what I have learned. Perhaps I will encourage others to extend a hand, make a call, stop in, or send a card. It's evidence that someone cares — and this can be a very lovely thing. — E.C. Of Chicago

Dear E.C.: You've done a lot of good today — perhaps even changed some minds about a few things. Thank you very much.

• • •

Dear Ann Landers: Walter Cronkite (the most trusted man in America) said in a speech a few weeks ago that newspaper readership is lowest among people in the 18-30 group. He also said people in that age group watch the least TV.

Can this be?! I am asking you because, as a newspaper columnist who gets mail from every segment of society, you ought to know. How does Mr. Cronkite's statement stack up, according to the mail you receive? — Doubting Thomas In White Plains

Dear Tom: According to my mail, Mr. Cronkite is right on. Approximately 25 percent of the people who write to me are under 18, and 60 percent are over 30 years of age. This means about 15 percent are between 18 and 30.

Of course, not every person who writes tells me his (or her) age, but the majority do — and almost always it's in the first sentence, or the second.

• • •

Dear Ann Landers: I have heard the expression, "A fool and his money are soon parted," and often wondered how this adage got started. I see so many fools who are loaded. Care to comment? — Wondering In Kansas

Dear Wondering: That saying always raised another kind of question in MY mind. How did they get together in the first place?

• • •

Drugs? How much is too much? Is pot OK? Is LSD too much? If you're on dope or considering it, get Ann Landers' new booklet, "Straight Dope on Drugs." For each booklet ordered, send a dollar plus a long, self-addressed, stamped envelope (28 cents postage) to Ann Landers, P.O. Box 11995, Chicago, Illinois 60611.

Copyright 1979, Field Enterprises, Inc.

Courtesies

CHERYL WALL

Cheryl and Wally Wall were honored Tuesday with a party in the home of Naomi Denny. There were nine cohostesses.

The couple was married June 23 in Albuquerque, N.M.

CINDY EUBANKS

Cindy Eubanks, bride-elect of Vic Johnson, was honored Sunday with a miscellaneous shower in the home of Mrs. Ed Whitehead. There were seven cohostesses.

Special guests were Mrs. Earl Eubanks and Mrs. Milton Shore of Petersburg, mother and grandmother of the bride-elect; Mrs. Fred Feagley and Mrs. Bessie Rutledge of Amarillo, mother and grandmother of the future bridegroom; and Mrs. Craig Edward and Mrs. Steve Compton, aunts of the bride-elect.

The couple plans to be married Aug. 17 in the Highland Baptist Church.

KAREN VOYLES

Karen Voyles, bride-elect of Charles Brown, was honored Sunday with a miscellaneous shower in the home of Lisa Hall.

Special guests were Mrs. Roy Voyles and Mrs. Dorothy Hale, mother and grandmother of the bride-elect; Mrs. Charles Brown, mother of the future bridegroom; and Mrs. W.M. Voyles, grandmother of the bride-elect.

The couple plans to be married Aug. 25 in the Bacon Heights Baptist Church.

ANNE ATCHESON

Anne Atcheson, bride-elect of Jonathan Stuart Robertson, was honored Tuesday with a luncheon hosted by Mrs. Robert M. Adair.

Special guests were Mrs. James Atcheson, mother of the bride-elect; and Mrs. B.W. Wright and Mrs. C.W. Nall, aunts of the bride-elect.

The couple plans to be married Aug. 11 in the Redeemer Lutheran Church.

ANDERSON—WILLIAMS

Marian Anderson and Jimmie Williams, will be honored today with a rehearsal dinner hosted by Mr. and Mrs. Clark Ponder, aunt and uncle of the bride-elect.

The couple plans to be married Saturday in the Mt. Gilead Baptist Church.

PERRY POYNOR

Perry Poynor, bride-elect of Rodney Lee, was honored Sunday with a lingerie shower in the home of Mrs. Doyle Corder.

Special guests were Mrs. Haney Poynor, mother of the bride-elect; and Mrs. Dorothy Redding, grandmother of the bride-elect.

The couple plans to be married Aug. 4 in the Muleshoe Church of Christ.

HENNIGER—PLANK

Joy Henniger and Steve Plank were honored Thursday with a rehearsal dinner hosted by Mr. and Mrs. Gene Plank, parents of the future bridegroom.

Special guests were Mr. and Mrs. H.K. Henniger, parents of the bride-elect.

The bridesmaids were honored today with a luncheon hosted by Joy Henniger.

The couple plans to be married today in the Sunset Church of Christ.

NELWYN MILBURN

Nelwyn Milburn, bride-elect of Richard Brady, was honored Tuesday with a paper products shower in the home of Mr. and Mrs. Wayne Hollinshead.

She was also honored recently with a brunch and rice bag party hosted by Mrs. Howard Milburn, mother of the bride-elect.

The couple plans to be married July 28 in the First Christian Church.

Space Age Fitness Center NOW OPEN

Family & Corporate DISCOUNT Memberships Available

The most advanced method of strength building and conditioning. Lose inches and pounds on 15-20 minutes a day. No Gimmicks & Medically approved. No sore muscles. Endorsed by NASA

Men & Women 10-7 MON.-FRI 793-8775 MONTEREY CENTER NEXT TO SUPER M 7-1

marglo's

OILS VASES BRASS AND COPPER

New to Lubbock Serving Dallas since 1959

SAVE MONEY

BUY AT DEALERS COST

LAMPS ● GIFTS ● PICTURES

MARKET SAMPLES ALWAYS AT DEALER'S COST

Loop 289 Brownfield Hwy-Open 10-6 M-S. Just down from Hollon's

CANDLES CRYSTAL

PICTURES LAMPS GRAPHICS KITCHENWARE

SHRIMP SPECIAL

FRESH MEDIUM HEADLESS (While Supply) $2.99 lb Reg. 4.79

Gulf Coast Fish & Shrimp 49th & Memphis ● 799-9110

Captain Nemo's 68th & Slide Rd. 792-0597 7-15

Liz's

FULL SPEED AHEAD

...The suit-look in mix and matchables, coordinated with pants and skirts to suit your needs. Other suits in two and three-pieces, all in new styles and colors.

Sizes 6 to 20
12½ to 22½
14C to 24C
Also, Extra Large Sizes
Tops — 36 to 48
Skirts & Pants — 30 to 42

BROWSE OUR SELECTION OF NEW DRESSES

...For the transition season. One and two-pieces in exciting new fabrics and colors.

Sizes 6 to 20
12½ to 22½
14C to 24C

ALL REMAINING SALE ITEMS.... 1/2 PRICE

10 to 6 Monday-Saturday

2155 50th St. 744-1684 7-20

TONY E. FLORES TAILOR SHOP

FINE TAILORING

Ready-Made Suits, Pants
ALL WORK GUARANTEED
EXCLUSIVE FABRICS

SEE EXHIBIT AT TAMACC CONVENTION
(CIVIC CENTER)

JULY 19-JULY 22

Call 744-2031 for further information

31-A West Twohig San Angelo, Texas 76901 7-18

Margo's la Mode

South Plains Mall

SIDEWALK SALE!

Jr. & Missy Sizes DRESSES 1/2 PRICE

Sensational Values

Costume Jewelery 2 FOR $1.00

Vals. to 6.00 7-20

FRESH AND NATURAL — A hooded blouson jacket and contour pants in buff cotton polyester poplin are fresh in feeling and perfect for a day of romping on the beach or in the park. The hood has a contrasting plaid lining. Under the jacket, a scoop neck blouson of 100 percent cotton. Outfit also available in pecan.

TO YOUR GOOD HEALTH

BY DR. PAUL E. RUBLE

Dear Dr. Ruble: I am 67 and trying to lose some of my 250 pounds. The doctor has prescribed Tenuate Dospan. Another doctor, a friend of mine, told me he doesn't like this type medicine and says he will not prescribe it. It really does leave me with a feeling of being up tight and tense. I stopped them once and felt different, more relaxed. I would like your opinion. Would you prescribe this? —W.A.P.

Doctors must tailor a weight loss program to the individual based on many factors. For most, diet alone and a lot of willpower are sufficient. For some diet and the kind of drug you mention may be appropriate.

Tenuate Dospan (diethylproprion) is a so-called "anorectic drug." It suppresses the appetite by acting on the nervous system. Drugs that work this way can cause nervousness, the "uptightness" you mention. You seem to be greatly overweight, probably to the point of endangering your health. For this reason, and because other methods of weight control have failed, I would not hesitate to give the drug a try. Effective weight loss should occur within the first month. If not, discontinue taking it. Also, the drug can cause a rise in blood pressure. And it can be abused.

For all these reasons, it is used cautiously and never frivolously for a weight loss program. It can be a convenient, temporary crutch to help the obese person rid himself of bad eating habits. Otherwise, once you stop taking it the pounds quickly return.

• • •

Dear Dr. Ruble: I am 66 and am taking Prednisone for a condition called polymyalgia rheumatica. What are the possibilities that this will go away? When? Is there any news as to a treatment or what causes this? Is it common? —I.H.

Women past 55 frequently get this. It is fairly common, perhaps as common as gout. The chief sign is morning stiffness in the upper legs or arms. It's usually so severe that one needs help getting out of bed, and it may take until noon to "limber up" sufficiently to do chores.

There may be other joint pain, and with some the temporal artery (located in the temple area) may be swollen and tender. Some patients complain of jaw pain. There may be a high blood sedimentation rate. That's the rate at which blood cells settle down to the bottom of a vial of whole blood. The polymyalgia rheumatica patient is frequently anemic.

This frequently missed condition does respond dramatically to Prednisone (cortisone). Small daily doses may be needed for months to three years. After that symptoms may subside. Other arthritis drugs or aspirin do not help. The cause is not known.

Dear Dr. Ruble: Explain how a hair transplant works. I thought that if hair was removed it would die. —N.C.

The hair dies, but the follicle lives on to produce another hair — if the transplant is successful. The surgeon removes a plug, including hairs and follicles. Sort of like transplanting a tree. If the root structure is intact, the transplanted tree continues to live and produce new leaves.

FOR MRS. P.Y. — Theoretically, electrolysis should work. It does for many women who have mild undesired hair problems. But the technique is no better than the technician using it. It takes skill and accuracy to get to the source of the hair — the follicle. Ask a dermatologist to recommend a technician in whom he has confidence. A professional electrolysis technician should have the proper credentials — education, etc.

• • •

Dear Dr. Ruble: I had a prostate gland operation recently and learned much to my surprise that when I ejaculate (or seem to ejaculate) with intercourse there is no semen produced. Is this part of the post-surgery picture? —R.O.

It is for many, and is no cause for concern. The ejaculate (semen) is channeled away from its regular route (penis) into the bladder.

• • •

You can lose weight if you really want to! The booklet, "Lost Secrets of Reducing," tells you how — naturally and without gimmicks — to the level best suited to your individual needs. For a copy write to Dr. Ruble, P.O. Box 11210, Chicago, Ill. 60611., enclosing a long, self-addressed, stamped envelope and 50 cents.

Dr. Ruble welcomes reader mail but regrets that, due to the tremendous volume received daily, he is unable to answer individual letters. Readers' questions are incorporated in his column whenever possible.

Copyright 1979 Field Enterprises, Inc.

CHERRY-SAUCED HAM OR CHICKEN

Dress up baked ham or chicken for a special occasion with this tangy cherry sauce. Drain 1 can (16½ oz.) Royal Anne cherries, reserving syrup. Combine the syrup with 2 tablespoons wine vinegar, 1 tablespoon sugar, ¼ teaspoon ginger and 1 tablespoon cornstarch. Cook and stir over medium heat until mixture thickens and boils. Add cherries, heat through and spoon over ham or chicken. Makes 2 cups sauce.

BILL G. EDWARDS D.D.S
Announces the association of
GERALD C BEVERS D.D.S
General Practice
Quaker Dental Center
Hours:
Mon.-Fri. 8 to 6 Sat. 9-12
6500 Quaker Ave.
By Appointment
792-3311

JACOBY ON BRIDGE

NORTH 7-20-A
♠ 8 5 4
♥ A K Q 10 8
♦ 9 4 3
♣ 6 4

WEST
♠ 6 3
♥ 7 6 4
♦ K Q 10
♣ Q J 10 9 8

EAST
♠ J 10 9 2
♥ J 9 5 2
♦ 7 5 2
♣ A 3

SOUTH
♠ A K Q 7
♥ 3
♦ A J 8 6
♣ K 7 5 2

Vulnerable: East-West
Dealer: South

West	North	East	South
			1♦
Pass	1♥	Pass	1♠
Pass	2♥	Pass	2 NT
Pass	3 NT	Pass	Pass
Pass			

Opening lead: ♣Q

By Oswald Jacoby and Alan Sontag

East took his ace of clubs and led a second club. South took his king and threw West in with a third club. West smiled happily, cashed his last three clubs while East discarded his three diamonds. Then West led his king of diamonds and East was forced to unguard one of his jacks South took the rest of the tricks.

"What could I have done?" asked West.

"Learned to play bridge," replied East. "As soon as South put you in with that club you should have been suspicious. As Vergil said, 'Beware the Greeks bearing gifts.' South isn't a Greek but he gave you one of those Greek gifts."

West had an easy way to beat the hand. As soon as he got on lead he should have led his king of diamonds. South couldn't afford to duck, because once South ducked West could cash his last two clubs.

He also had a complicated way to beat the hand. He could cash all his clubs and then lead a heart. This would break up any squeeze against East because South held only one heart.

Ask the Experts

You hold: 7-20-B
♠ K J 9 7
♥ K Q 4
♦ 9 7 4
♣ 8 6 2

A Kansas reader asks what response we recommend to partner's one-heart opening bid.

We recommend an immediate raise to two hearts.

(NEWSPAPER ENTERPRISE ASSN.)

ENTIRE SUMMER SALE STOCK
1/2 PRICE AND LESS
FINAL REDUCTIONS IN EVERY DEPARTMENT
skibells
Sunshine Square — Downtown
Contempo — Plainview
7-19

FINAL
RED MARK SALE
STOREWIDE
FURTHER REDUCTIONS
PRICES SLASHED!

TOPS & TANKS
Short sleeve and sleeveless Knit Tops and Tanks in Solids, Stripes, and Novelty Trims.
VALUES TO $14
NOW ..... $2 to $8

CAMISOLES & BANDEAUS
Super selecton of Camisoles of Knitted and Woven Fabrics, Bandeaus and Tubes of Basic and Novelty Looks.
VALUES TO $12
NOW ..... $1 to $3.50

JEANS
Junior & Misses Sizes
Values to $21.00
NOW ..... $7 to $19

PANTS & SKIRTS
Great Assortment of Lightweight Pants & Skirts in a Wide Range of Colors & Styles
VALUES $12-$21
NOW ..... $5 to $8

SHORTS
Denim, Twill and Terry Shorts
VALUES TO $10
NOW ..... $1 to $4

HUNDREDS OF ADDITIONAL ITEMS MARKED DOWN TO UNBELIEVABLE PRICES

JUNIOR AND MISSES SIZES
ANNLEE
"For the woman who knows value"
2716-B 50th
Lubbock
Next to Furr's Pie Kitchen
7-19

Patio Sale!

Willow nymph chair. A nestler. Pads available at extra cost. Reg. 34.99
Nymph table. It's great to have a round. Reg. 59.99 ..... 39.88
Seagrass squares. Sewn in 9' strip. Reg. .49 sq. ..... .38 sq.
4' tiki torch. Reg. 9.99 ..... 7.88
24.88

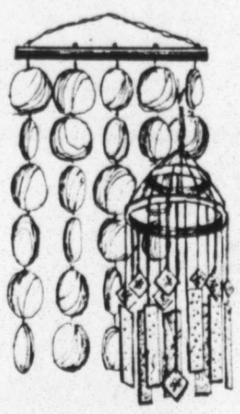

Windchimes. Listen to Mother Nature's music! The tinklers that look as good as they sound ... 20% off

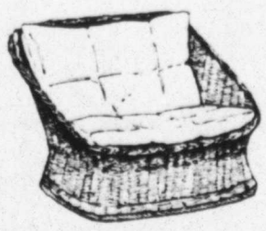

Nymph sofa. Willow woven by European artisans. Loaf on the sofa Cushion extra. Reg. 79.99 ..... 49.88

6'x14' netting. Natural & colors. Remember how much Frankie Avalon loved a net? Reg. 2.99 .... 1.88

Sale prices good through July 26.
Sale items limited to floor stock only

Store Hours
Mon-Sat. 10-9
Sunday 1-6
Winchester Square
50th & Indiana
792-6601

IMPORTS • IMPORTS • IMPORTS • IMPORTS •
Pier 1
7-19

Postal Service Honors Veterinary Medicine

By SYD KRONISH
Associated Press Writer

A new 15-cent embossed stamped envelope is being issued by the U.S. Postal Service to honor "Veterinary Medicine."

The envelope will receive its first day issuance during the annual convention of the American Veterinary Medical Association in Seattle, July 24.

The design of the envelope features an embossed indicium in the upper right corner and a printed vignette in the lower left corner. The staff of Aesculapius, the traditional seal of the veterinarian, is superimposed on a circular gray background. To the left of the indicium is "15-cents USA."

The brown vignette depicts a group of five animals moving from left to right, with a bird hovering overhead. Beneath the vignette is "Veterinary Medicine." The animals are representative of the three main groups of interest to veterinarians.

The food and fiber group is represented by a bull and a sheep, the zoo animals by an elephant and a bird, and the recreational by a dog and a cat.

Orders for first day cancellations should be addressed to: Veterinary Medicine Envelope, Postmaster, Seattle, Wash., 98109. The price per envelope is 18 cents. Orders must be postmarked no later than Aug. 8.

Cuxtomers who send a self-addressed envelope or a return address label will receive their orders more quickly, bypassing hand-addressed envelopes, postal officials said.

The new $1 regular stamp in the Americana Series was made available to the public on the same day as distribution of the new $1 Susan B. Anthony coin — July 2. However, first day cancellations can be ordered by July 31. The design depicts a stylized combination rush lamp and candleholder of the type used by the early settlers. The inscription along the top and right border reads "America's Light Fueled By Truth and Reason."

The Postal Service reminds collectors that regular postage stamps, particularly those of higher denominations, do not receive the same automatic distribution as commemoratives and thus will not be widely available.

Send to "First Day Cancellations, Postmaster, San Francisco, Calif. 94101." Orders must be sent no later than July 31. No remittance is required.

If you prefer the Postal Service to handle the cover, enclose a money order for $1 with your return envelope and mail to "$1.00 Stamp, Postmaster, San Francisco, Calif. 94101." Send your order no later than July 31.

The Federal Republic of Germany (West Germany) has issued a stamp honoring Anne Frank. The main design of the stamp is a portrait of the young Anne Frank. She would have been 50 years old in June had she survived the Holocaust, thus the inspiration by West Germany for this new commemorative issue, reports the World Wide Philatelic Agency.

Anne Frank was born in Frankfurt am Main June 12, 1929, the second daughter of a Jewish family that emigrated to Holland in 1933 to escape persecution from Hitler. She died in the Bergen-Belsen concentration camp in March, 1945.

The stamp is available at your local stamp dealer or stamp department.

This year's stamp theme for "Europa" (countries in the European Community of Nations) is the history of postal and telecommunications services.

It is in tribute to the centenary of the death of Sir Rowland Hill, father of the modern postage stamp and postal systems.

The Isle of Man and the Bailiwick of Guernsey, both in the English Channel, have issued special stamp sets for the occasion.

There are two stamps in the Isle of Man's set. The 6-pence depicts a postman of the 19th century in his uniform with scarlet coat, black hat and black patent leather mail pouch. The 11-pence shows a modern mailman in his uniform and cap as he delivers a letter. Each stamp bears the vignette of Queen Elizabeth II in the upper left corner, the Europa symbol in the upper right corner and the word "Europa" vertically listed at the right.

Guernsey's stamps are as follows. The 6-pence features the oldest post box still in use in the British Isles, It also shows an 1853 stamp cancellation and a circular date stamp currently in use in Guernsey. The 8-pence illustrates the type of telephone used in 1897 and a modern telex installation.

Spotlight on

Hobbies/Crafts

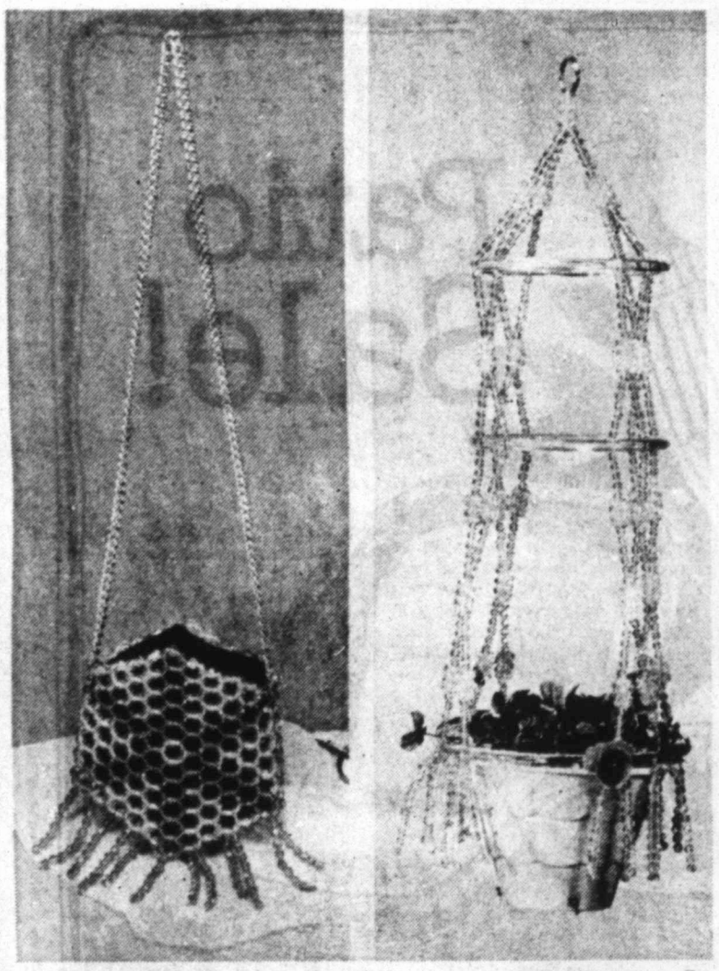

'Beaded Brilliance' Book Lists Many New Designs

Stringing beads has always been a favorite craft pastime... and now there are some new and very unique projects which you can create. More than 15 different designs show you how to make anything from beaded plant hangers to a disco purse.

Give your keys a new "ring" by beading designs on a key chain for a fish or an owl. String together beads to encase a voltive candle holder which will reflect their colors as the candle burns. Create the elegant beaded floral tiffany ... it can be made to fit a 14 inch or 18 inch lamp frame. Tree trimmers such as snowflakes and eternal lights will add extra sparkle to your holiday decor.

This 18-page instruction guide includes step-by-step directions, diagrams and complete materials lists. The beads used are available in various shapes, colors and sizes at most hobby and craft shops. Special tips about gluing knots, tying off your project, etc., will give your finished product a truly professional look.

To obtain the Beaded Brilliance booklet, number GM21, send $2.75 (includes first class postage and handling) by check or money order to:

Avalanche Journal Pattern Dept.
P.O. Box 2328
Van Nuys, Calif. 91409

All new! The 1979-80 edition of Patterns for Better Living. One hundred and twelve pages containing more then 600 ideas for woodworking and handicraft projects. $1.75 (includes postage).

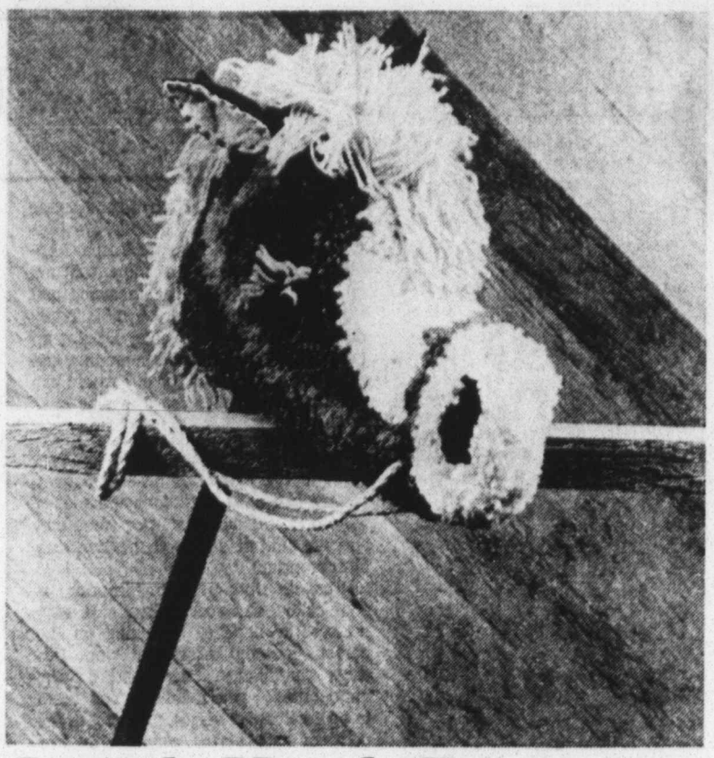

Latch Hook Project Delights Children

If there's a cowboy or cowgirl in your house, here's a pony that no mom or dad could say no to. It'll be as much fun to make as it will be for a youngster to play with.

Young children will delight in this new-found friend. They'll be able to put him in the corral (the bedroom closet) so he won't wander off during the night. They'll have to feed him some oats (a grocery sack torn into little pieces) so he won't get hungry. They'll have to rub him down (a damp paper towel to use on the stick) to keep his coat nice and shiny.

The kit includes design printed on 3.75 mesh canvas, acrylic yarn, wiggle eyes, felt for the ears, reins, lacquered 42" riding stick, and easy-to-followe instructions for latching and assembly.

Order Latch Hook Hobby Horse Kit. No. 14846 for $17.99 plus $1.95 postage and handling. If you don't have a latch hook, you can order one — Kit No. 03029 for $1.49 plus $.95 postage and handling. Creative Home Crafts is required to collect and pay state and local sales tax in Texas.

Send your name, address, order and remittance to Creative Home Crafts, Dept. 8BB, P.O. Box 1281, 17th and Locust, Des Moines, Iowa 50336. If you wish to use your Visa, Master Charge or American Express, please give the Master Charge interbank number, credit card number, and expiration date. On orders of $10 or more, credit card users can speed delivery by phoning TOLL FREE: 800-228-3300.

Our policy: You are protected by Creative Home Crafts' policy of complete satisfaction or full refund.

Variable Rates Not Compulsory

By ANDY LANG
Associated Press Writer

Q. — I went to our local savings and loan association the other day to inquire about the new variable rate mortgages but was told it hadn't decided yet whether it would deal in them. It is a federally chartered association, so I cannot understand why it does not have to handle such mortgages. I thought it was a federal law starting July 1st of this year. Am I wrong?

A. — First, because some readers may not be familiar with that type of mortgage, it is the kind in which the interest rates move up and down in line with a national index of costs. You are wrong in one respect, correct in another. The federal law did go into effect July 1st, but it is not compulsory. It permits the associations to offer the special mortgages, but does not force them to do so. Incidentally, in California and a few other states, variable rate mortgages have been offered for some. In the case of your local organization, the chances are that it wants to wait to see how hot the water is. If it develops that competitive associations are doing well with the new mortgages, it undoubtedly will enter the market.

Q. — Some time ago, you carried a telephone number where any kind of information about solar heating and cooling could be obtained. I didn't save the clipping, but now need the number. Could you repeat it?

A. — The National Solar Information Center was established by Congress in 1976. It answers questions by phone or, when research is required, by mail. Its toll-free number is (800) 523-2929 in the continental United States with the exception of Pennsylvania, where it is (800) 462-4983. In Alaska and Hawaii, it's (800) 523-4700.

Q. — I am a golfer who has had a favorite driver for many years. A chip has fallen out of the wooden head. I would like to fix it myself, but I am not sure how to go about it. I have thought of different kinds of wood fillers, but I am afraid the impact of the club head against the ball would knock out the patch. Do you have any suggestions?

A. — I know your problem. This is how to handle it. Use epoxy cement well mixed with wood sawdust for the patch. If it is an irregular opening in the head of the club, the mixed material will hold. If the chipped part is very smooth and there is no place for the mixture to take hold, roughen it up a bit, even to the point of making the indentation a little larger. Pack in the material and smooth it out, leaving just the tiniest bit of it above the surface. Wait a week, then sand it carefully. Touch it up, wait a couple of days and try it out.

(Learn how to use varnish, lacquer, shellac, stain, bleach, etc., from Andy Lang's booklet, "Wood Finishing in the Home," available by sending 35 cents and a long, stamped, self-addressed envelope to Know-How, P.O. Box 477, Huntington, N.Y. 11753. Questions of general interest will be answered in the column, but individual correspondence cannot be undertaken.)

Writer Describes New Products

By The Associated Press

What's new on the market?

THE PRODUCT — A drain unclogger.

Manufacturer's claim — that this product unclogs drains by use of full water-line pressure direct from a household water outlet ... that an adapter fitted into the unclogger is attached to a hose line and inserted into the drain ... that, when a wing nut is tightened, the water is turned on so that the pressure of it pushes down the soap, detergents, hair, food and other matter ... and that there are three different adapters to fit various drain sizes.

THE PRODUCT — A non-petroleum penetrating fluid.

Manufacturer's claim — That this fluid is non-flammable and safe for use in confined areas ... that it may be used as an anti-squeak film for wood-to-wood, wood-to-metal and similar combinations of materials ... that it is an aid to loosening frozen and rusted nuts, bolts, hinges and brackets ... and that it is harmless to plastic, rubber, skin and most surfaces.

THE PRODUCT — A do-it-yourself electronic air cleaner.

Manufacturer's claim — That this cleaner can be installed by a homeowner in a matter of minutes ... that it slips into place without tools ... that it can fight the adverse effects of air pollution, pollen, molds, house dust, cigarette smoke, etc ... that it plugs into any 110 volt outlet ... and that it saves time and money on cleaning because it traps airborne soot and dirt before it dulls furniture, walls and floors.

THE PRODUCT — A leaf-grass bag holder.

Manufacturer's claim — That it sets up quickly and holds any size garden bag wide open and upright so that one person can esily fill the bag to its brim ... that it uses no clips or hooks that can tear the plastic bag ... that it works equally well on level ground or hillside ... that the bag can be removed at once ... and that it is lightweight and stores flat.

(The drain unclogger is manufactured by Hilco Plastics, 6505 S. Division Ave., Grand Rapids, Mich., 49508; the penetrating fluid by Facet Enterprises, 231 Elm St., Warwick, R.I. 02886; the air cleaner by Air Control Industries, 1200 Boston Post Rd., Guilford, Conn., 06437; and the bag holder by Lotec Corp., 84 Dundee Rd., Stamford, Conn., 06903.)

Trio To Attempt Coast-To-Coast Balloon Flight

WASHINGTON (AP) — A scientist, a doctor and an artist said Thursday that sometime in the next few weeks they'll trust their fate to the wind, attempting the first nonstop coast-to-coast flight in a free balloon.

And they want as many Americans as possible to participate in the adventure, by flashing light signals from the ground, talking to them on CB radios and keeping them informed of the weather.

The giant plastic balloon — DaVinci Transamerica — will be launched from Tillamook, Ore., explained Dr. Rudy Engelmann, project director.

If the winds behave as hoped, it will drift for six days, landing at Norfolk, Va. En route, he said, the balloon is expected to pass over Richland, Wash.; Great Falls, Mont.; Williston, N.D.; Lake Itasca, Minn., and Pittsburgh, Pa., among other places.

Joining Engelmann on the trip will be Dr. Fred Hyde of Kansas City, Kan., flight surgeon and radio operator, and Vera Simons of McLean, Va., principal pilot and an artist. She is one of only five licensed female helium balloon pilots in the world.

The launch depends on the weather, explained Engelmann, and could occur anytime after Aug. 7. After seven years of preparations and tests, the trio is prepared to wait as long as two months for perfect weather.

ORIENTAL & PERSIAN RUG

SHOW & SALE

20% to 40% BELOW REGULAR PRICE

You're invited to see our fine and large collection of authentic, hand-knotted Oriental Rugs from most of the rug-weaving centers around the world at

HILTON INN

Saturday, July 21 11:00 a.m. to 6:00 p.m.

FEIZY IMPORT & EXPORT COMPANY
196 Turtle Creek Village
Dallas, Texas 75219 (214)651-0877

"Buyer of old and new Oriental Rugs"

7-15

THE LEGEND LIVES John Wayne 1907–1979

Here is the story of John "Duke" Wayne, a larger-than-life legend unmatched in movie history.

"JOHN WAYNE: A TRIBUTE" is a comprehensive account of Wayne's life on and off screen, in pictures and prose garnered from The Associated Press, the largest news-and-photo service in the world.

The book traces his rise from prop assistant and stunt man to America's No. 1 box-office star, known in every corner of the globe, and recounts the ups and downs of his personal life as well as his professional career.

This handsome visual record of Wayne's life captures the unique spirit of the man, providing a fitting memento for all.

Take Advantage of This Terrific Offer by Using the Enclosed Coupon and Mailing it Today!

JOHN WAYNE BOOK
(Lubbock A-J)
BOX 413, Teaneck, N.J. 07666

Enclosed is $_____. Please send me _____ copies of John Wayne: A Tribute at $5.95 per copy.

NAME _____
ADDRESS _____
CITY _____ STATE _____ ZIP _____

Please make check or money order payable to "The Associated Press"

7-19

Your Daily HOROSCOPE

from the CARROLL RIGHTER INSTITUTE

GENERAL TENDENCIES: Early in the day is one of your best times in a long while to put your views across in a most articulate manner. Sidestep anything of an unpredictable nature. Keep cheerful at all times.

ARIES (Mar. 21 to Apr. 19) confer with associates and go over affairs carefully and come to fine accord with them. Express your finest talents.

TAURUS (Apr. 20 to May 20) Finish those business tasks so you can soon realize greater prosperity. Show others that you are ambitious.

GEMINI (May 21 to June 21) Fine day for going after whatever is of a personal nature and getting good results. Make plans to have greater prosperity.

MOON CHILDREN (June 22 to July 21) Talk with experts in your field of endeavor and gain information that can help you advance. Be alert at all times.

LEO (July 22 to Aug. 21) You have good ideas on how to get ahead in career affairs, so don't hesitate in putting them in operation. Sidestep a troublemaker.

VIRGO (Aug. 22 to Sept. 22) Plan expansion in career matters and handle them intelligently. A fine day for communicating successfully with allies.

LIBRA (Sept. 23 to Oct. 22) A new approach on a matter that has bogged down in the past can be successful now. Make sure business affairs are in good order.

SCORPIO (Oct. 23 to Nov. 21) You can now get the right answers to problems that have been bothering you a long time. Spend money wisely and well.

SAGITTARIUS (Nov. 22 to Dec. 21) Your friends can be helpful to you in gaining a cherished aim at this time. Strive for increased happiness.

CAPRICORN (Dec. 22 to Jan. 20) You have much work to do today and should get an early start if you wish to gain your aims. Cooperate more with others.

AQUARIUS (Jan. 21 to Feb. 19) Express your finest talents to higher-ups and gain the backing you need. Avoid one who could be troublesome to you.

PISCES (Feb. 20 to Mar. 20) Make plans to have more abundance in the days ahead. Try to please family members and have increased harmony at home.

IF YOUR CHILD IS BORN TODAY . . . he or she will be able to find the right solution to most any problem, so be sure to give the finest education that can best bring out the fine talents in this chart. The fields of law and medicine are especially fine here.

"The Stars impel, they do not compel." What you make of your life is largely up to you!

© 1979, McNaught Syndicate, Inc.

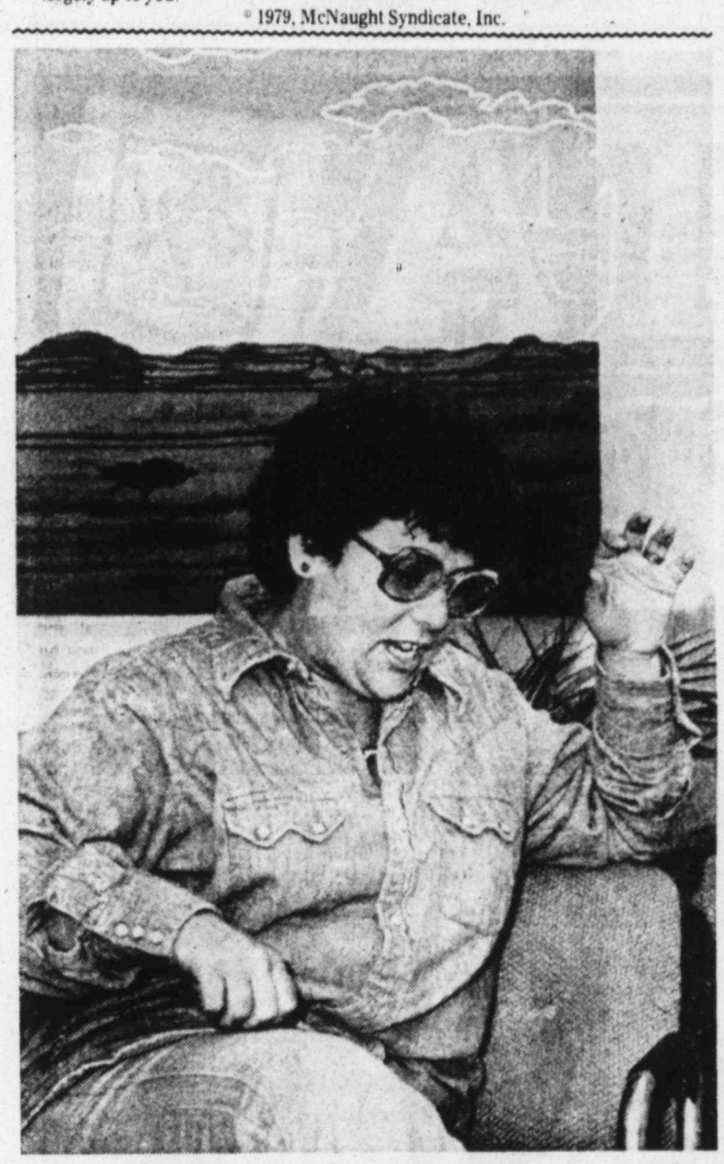

SEEKING CREDIBILITY — Pat. St. John, a self-proclaimed psychic from Bridgewater, Conn. discusses her predictions that a breakwater above Niagra Falls will give way Sunday afternoon. She says the event, when it happens, will give new credibility to modern-day psychics. Mrs. St. John was interviewed in Buffalo, New York after touring the site of the predicted collapse. (AP Laserphoto)

Poll Indicates Toll Of Inflation On Families

NEW YORK (AP) — Inflation has wrecked the budgets of millions of American families, with nearly a third of the public now saying their financial situation has worsened in the last year, an Associated Press-NBC News poll shows.

That perception of battered personal finances is directly related to the public's judgment that President Carter is doing a poor job handling the nation's economy.

And, despite the long lines at gas stations, the cost of living is still the top concern of Americans, the poll found.

Thirty-two percent of those interviewed said their families are financially worse off now than a year ago. That is the largest group to report such financial decline in the past three years and is up from 29 percent in March.

Twenty-two percent said their financial picture has improved in the past year, down from 26 percent four months ago. Forty-five percent said there has been no change — the same as in March. One percent of the 1,600 adults interviewed by telephone Monday and Tuesday were not sure.

Poorer Americans are the most likely to say their family budget has been battered and wealthier Americans the least likely, the poll found.

Forty percent of those making less than $15,000 a year said their financial situation has worsened in the last year, with only 16 percent saying it has improved.

For those making $15,000 to $25,000 a year, 30 percent said their finances had suffered versus 30 percent who said they had improved.

But of those making more than $25,000 a year, only 24 percent said they are financially worse off today, while 31 percent said their finances have improved.

In each case, the remainder said there had been no change or they were not sure.

This perception of national economic problems damaging personal finances is forcing the public rating of President Carter's handling of the economy to remain at depressed levels.

Fifteen percent said Carter is doing an excellent or good job with the economy. Forty-three percent said it has been "only fair" and 39 percent gave him poor marks. Three percent were not sure.

Although this month's economic rating is slightly above that found in the May AP-NBC News poll, this is the lowest rating found in the latest poll for any specific issue.

Despite all the recent problems with gasoline shortages, inflation remains the top concern of Americans.

Thirty-one percent of those questioned said the cost of living was the top problem facing the country today. Energy was cited by 28 percent. This is the same one-two ranking found in other AP-NBC News polls this year.

Of course, soaring prices for gasoline and heating oil are a major part of the perception of the energy problem, making it difficult to label the cost of living and energy as two separate issues.

After inflation and energy came morality, 17 percent; unemployment, 10 percent; crime, 10 percent; loss of national purpose, 9 percent; drop in value of U.S. dollar abroad, 7 percent; taxes, 6 percent; foreign affairs, 4 percent; other issues, 5 percent; and not sure, 4 percent.

The figures do not add up to 100 percent because the respondents were allowed to name one or two major concerns.

Looking to the economic future, the poll found a bit less pessimism about the course of the nation's economy over the next 12 months.

Fifty-six percent now say they expect the economy to worsen in the next year, down from 59 percent at the first of May. Fourteen percent said they expect the economy to improve, and 27 percent said the economic picture won't change. Three percent were not sure.

In early May, 68 percent expected inflation to worsen.

Procedure For Conducting Poll Detailed

NEW YORK (AP) — Interviews with 1,600 adults across the country Monday and Tuesday were the basis for the Associated Press-NBC News poll on the nation's economic picture.

Telephone numbers for interviews were chosen at random in a manner that assures every household in the country with a telephone a roughly equal chance of being selected.

A procedure was used in the interviewing to assure the proper balance of male and female respondents.

As with every sample survey, the results of the AP-NBC News poll can vary from the opinions of all those with telephones across the country because of chance variations in the sample.

For polls with 1,600 interviews, the results should vary no more than 3 percentage points either way simply because of sample error. That is, if one could talk to all adults in the country, there is only one chance out of 20 that the results would vary from the findings of this poll by more than 3 percentage points.

Here are some of the questions asked on the AP-NBC News poll:

1. During the next year, do you think the economy will get better, get worse or stay about the same?

2. During the next year, do you think inflation will get better, get worse or stay about the same?

3. Would you say that your family is financially better off today, about the same, or worse off than it was a year ago?

4. What kind of a job do you think Jimmy Carter is doing handling the economy? Do you think he is doing an excellent job, a good job, only a fair job or do you think he is doing a poor job?

5. Which of the following do you think is the most important problem facing the country today...morality, crime, foreign affairs, unemployment, taxes, the cost of living, energy, Soviet military strength, drop in value of U.S. dollar abroad, loss of national purpose?

Insurance Agency Issues Warning To Salesmen

AUSTIN (AP) — Insurance agents who talk elderly couples into buying two "Medi-gap" policies when one would do are asking for trouble, the State Insurance Board said Thursday.

For that matter, the board said, it will get tough with any company or agent that misleads the elderly in selling life, health and accident coverage.

The board released a memorandum it sent to all life, accident and health insurance companies in Texas, promising "firm disciplinary action" against violators.

In a typical case, a husband and wife, both over 65, are given a sales pitch for a Medicare supplement policy. One policy would cover both for the same premium, but the agent tells them two policies are necessary — one for the husband and one for the wife.

The premium would be identical, but the difference is in the policy fee which the customer ostensibly pays to cover the cost of paperwork involved in issuing the new policy.

Instead of one policy fee, the agent would collect two, one each from husband and wife.

Policy fees are known to run as high as $30 per policy in some instances.

The board memo to the companies said it had information showing "in almost every instance that the agent is the person benefiting from this practice because he or she is allowed to retain the policy fee as compensation, in addition to the usual commission."

"A husband and wife may be, for example, led to believe that two policies with the resulting double policy fee is the only means of obtaining the insurance," the board said.

Insurance Commissioner E.J. Voorhis now has before him the cases of two agents accused of collecting duplicate policy fees from elderly couples.

The board said if it learns of any such practices in the future both the company and the agent involved can expect "firm disciplinary action."

Possible punishment could be suspension or revocation of an agent's license and a company's right to do business in Texas.

Heartline

Heartline is a service for seniercitizens. Its purpose is to answer questions and solve problems — fast. If you have a question or a problem not answered in these columns, write Heartline, 114 East Dayton Street, West Alexandria, Ohio 45381. You will receive a prompt reply, but you must include a stamped, self-addressed envelope. The most useful replies will be printed in this column.

HEARTLINE: I recently went to a meeting where they were trying to get people o invest $1,000 for a distributorship for this company. It seemed very good because I would make money off everyone I brought in and in turn I would make money on the people that others brought in. Do you know anything about this type of investment? — C.L.

This sounds very similar to what is known as a pyramid scheme. The pyramid scheme is essentially a business variation of the familiar chain letter. It works this way:

Promoter (P) offers A and B the chance to invest by purchasing distributorships at $1,000 each. The distributorships give A and B the exclusive right to sell distributorships to others for $1,000 each and to sell certain products to the public.

However, each $1,000 that A and B receive from their sales of distributorships must be divided with P, say 50-50. Thus, theoretically, A and B can realize $500 on each distributorship they sell and can completely recover their initial $1,000 investment by selling only two distributorships. P, however, has received not only A's and B:s $1,,000 each, but also $500 for each distributorship that A and B sell.

Initially, it appears that this can go on forever, with no one being hurt and everyone making money. But, figures show that the number of investors needed to keep the pyramid scheme working quickly exceeds the population of the United States.

Investors generally set two objectives in evaluating an investment: (1) as high a return as possible (yield) in the form of interest, dividends and/or long-term appreciation) and (2) safety. Pyramids normally attract unsuspecting investors by the promise of an unusually high rate of return.

Experience has demonstrated, however, that as a general rule, the higher the return on an investment, the riskier it is likely to be. In other words, the higher return is usually paid to justify the higher risk. While inflation may make it more difficult to evaluate what a normal rate of return is today, the prudent investor will compare the return promised or proposed with that generally being realized on other types of investments.

It is impossible to describe thoroughly the various forms pyramid schemes might take, but these operations do have certain hallmarks. You should be particularly cautious when an investment opportunity emphasizes:

•Quick return.

•A once in a lifetime opportunity.

•The chance to get in on the ground floor.

HEARTLINE: I recently married a lady from England and she will be joining me here in America soon. I am going to retire and begin drawing Social Security benefits next year. Will my wife, even though she will not be a citizen, be able to draw wife's benefits on my work record? She is 64 and I am 66. — T.E.

Yes, her citizenship is not a factor in entitlement for Social Security wife's benefits.

EARTLINE: I am a 63-year-old widow and I draw my Social Security benefits. I have been very lonely the last couple of years. I would love to start a correspondence with someone near my own age. Do you know any pen pal clubs which have members my age? — R.J.

Heartline has developed a pen pal club exclusively for people over the age of 50. Heartline's American 60 Club has been in existence for over five years and has thousands of members throughout the country. For complete information and an enrollment card, write Heartline's American 60 Club, 114 East Dayton St., West Alexandria, Ohio 45381. Please enclose a long, self-addressed, stamped envelope with your request.

ALL RIGHTS RESERVED
FIELD NEWSPAPER SYNDICATE

SIDEWALK SALE

dresses
sportswear
long dresses
pantsuits

reduced
1/4, 1/3, 1/2
& more

Jeanne Geran mgr.
South Plains Mall

Sweetbriar

GRAVES

2 BIG DAYS!

Hundreds of Fashions Brought to This Super Sale for

FINAL LIQUIDATION

SIDEWALK SALE

HUNDREDS OF FASHIONS FROM EVERY DEPARTMENT

1/2 PRICE

Bargain Ivoers don't miss these red hot buys!

OVER 700 FASHIONS NOW PRICED $1.00 3.99

You know to expect the hottest values in town...so be early and get your share of famous label fashons including girl's.

SOUTH PLAINS MALL

Visa Open Nights Master Charge

SUN. thru SUN. JULY 15-22

9 KING SIZE WALLET CREATIVE COLOR PORTRAITS FOR ONLY $1.49

Kodak paper. For a Good Look at the Times of Your Life. TM

Extra Charge for GROUPS

NO LIMIT

Shugart STUDIOS CREATIVE COLOR TM

WE USE KODAK PAPER

GET PICTURES MADE OF GRANDPA, GRANDMA, DAD, MOM AND ALL THE LITTLE ONES AT THESE SAME LOW PRICES!

SHUGART COLOR PHOTOS

ASK About Our FREE 8 x 10 OFFER

FURR'S FAMILY CENTER

34TH & QUAKER

PHOTO HOURS
Sun 10 to 7 • Weekdays 8 to 8

Furr's FAMILY CENTER

WORDY GURDY

BY TRICKY RICKY KANE

Every answer is a rhyming pair of words (like FAT CAT and DOUBLE TROUBLE), and they will fit in the letter squares. The number after the definition tells you how many syllables in each word. To win $10, send your original rhymes with your definitions to this newspaper. All entries become the property of UFS, Inc.

1. Miss Piggy's low-tar cigarettes (1)
2. Groucho's wealthy "hermano" (2)
3. "Give my regards to Broadway" (2)
4. Overactive Pamper (2)
5. Tranquil Mrs. Joe Clark (2)
6. Oz man's reptiles (2)
7. Famous English author painting with dots (2)

Thanks and $10 to W.H. Gleaton of Kilgore, TX for # 4. Send *your* entry to this newspaper.

ANSWERS: 1. SOWS NOWS 2. RICO CHICO 3. CITY DITTY 4. HYPER DIAPER 5. SERENE MALREEN 6. WIZARDS LIZARDS 7. RIPLING STIPPLING

7-20

© 1979 United Feature Syndicate, Inc.

Tech Med School To Get Family Grant

By DAVID HURLBUT
Avalanche-Journal Staff

The Texas Tech University School of Medicine will received a state grant of about $532,000 for its family practice residency program, according to state and school officials.

The grant is part of a $3.3 million package which the Coordinating Board will allocate to 17 FPR programs across the state. The Tech medical school will receive the second-largest portion.

The Coordinating Board is expected to approve the entire package when it meets at 10 a.m. today.

Jane Allison, FPR department administrator at the medical school, said the $532,000 grant will represent about 20 percent of the program's total budget for the coming year. She said the grant primarily will be used for stipends for residents in the program.

"Financially, (the FPR program at Tech) should be in pretty good shape," Mrs. Allison said.

"None of the FPR programs in Texas were funded by the federal government this year," Mrs. Allison said. "Until this year, we were (partially) funded by a five-year federal grant, but that grant ended and was not continued."

Allison noted that the number of new FPR programs now exceeds the number of programs existing at the time the medical school applied for the five-year grant. She said the federal government probably decided to channel its grants to newer FPR programs.

The medical school has FPR branches in Lubbock, Amarillo and El Paso, Mrs. Allison said. A total of 56 residents are involved in the program, and most of the 17 in Lubbock work through Health Sciences Center Hospital and St. Mary's Hospital.

"The purpose of the program is to provide the kind of experience a doctor will have when he is a practicing physician and admits patients to a hospital," Mrs. Allison said.

In addition to the $532,000 grant from the Coordinating Board, the FPR program gets operating funds directly from the Texas Legislature and from patient income. Mrs. Allison said hospitals also contribute funds for resident stipents.

The $532,000 grant is the third which Texas Tech has received from the Coordinating Board for its FPR program. The two previous grants, received by the program in the spring and fall of 1978, totaled about $534,000.

Mrs. Allison said the program has received about $1.6 million in federal funds prior to this year.

A spokesman for the Coordinating Board's Health Affairs Division said most of the $3.3 million was allocated on a formula basis. Established programs got $9,500 per resident, and new programs now in operation received $19,000.

The largest grant, about $579,500, will go to John Peter Smith Hospital's family practice resident program in Fort Worth.

Joint Effort Rescues Hatchling Sea Turtles

GALVESTON (AP) — Boxes containing 450 tiny Kemps Ridley sea turtle hatchlings have been airlifted to Galveston in a joint effort by the United States and Mexico to try to save the endangered species now threatened by a runaway oil slick.

The airlift is part of a 10-year program instituted in 1978 to restore the diminishing population of the turtles, which has dropped from more than 250,000 in 1947 to about 2,500 in 1978, said Jim Woods, a biologist for the National Parks Service.

Scientists also want to try to establish a new nesting ground for the turtles at Padre Island, Woods said.

Though the Ridleys have spawned sporadically on the South Texas resort island, the traditional nesting ground is in Mexico near Playa del Rancha Nueva, Woods said.

Meanwhile, biologists from the U.S. Fish and Wildlife Service and Mexico's National Fisheries Institute also have unveiled a plan to airlift the hatchlings over the slick to safe seaweed beds should the oil approach the nesting grounds on the Mexican coast.

The oil has been gushing from the Pemex-owned Iztoc I, an exploratory offshore well, into the gulf at a rate of 30,000 barrels a day since a fiery natural gas explosion June 3.

Experts from the Coast Guard and the National Oceanic and Atmospheric Administration manned the specially equipped C-130 plane Thursday and began a systematic grid mapping of the spill, said Coast Guard spokesman Richard Griggs.

Meanwhile, scientists aboard the Coast Guard ship "Valiant" continued to measure the currents off the coast of Tampico. They were to be flown back to Corpus Christi today to compile their data, Griggs said.

An accurate reading probably will not be available until Tuesday, he said.

A second team also has been working between Corpus Christi and Brownsville to identify the sensitive areas that would be effected most should the slime hit the Texas coast, he said.

Officials said there no significant movement of the slick has been reported since five days ago, when aerial photographs showed it about 300 miles south-southeast of Brownsville.

Wildlife experts said the leading edge of the slick was about 200 miles southeast of the turtles' nesting ground.

Environmentalists fear the turtles, which hatch their eggs between mid-June and mid-August, could be wiped out if the slick reached the Mexican coast.

In an effort to save the endangered Ridleys, Mexican officials agreed in 1977 to supply U.S. scientists with 2,000 Ridley eggs a year for 10 years.

Under the plan, Wood said, the females would lay the eggs in plastic bags which would be taken to Padre Island to hatch.

ROACHES? $25.00
5-Room House
Call Termite Humphrey . . . The Bug Man
Lester Humphrey PEST CONTROL SERVICE
Call 747-2727

Lifeguards Set For City Pools

By JOHNNY HOLMES
Avalanche-Journal Staff

The city apparently has resolved its lack of lifeguards for municipal pools, a situation that at one time threatened to keep several of the swimming areas closed for most of the summer.

"We're in pretty decent shape with the lifeguards right now," Jim Underwood, city recreation superintendent, said. "We had a lot of recruiting to do, especially after what happened."

What happened was that on May 27, four persons attacked and beat two lifeguards at K.N. Clapp Pool, giving one a minor concussion and the other a broken jaw. Underwood said that attack on city lifeguards was the only such incident ever reported here.

The city pressed charges against the one adult in the quartet of attackers. "We won't hesitate to press charges against anyone who bothers our guards," Underwood said. "They are as valuable to us as any city employee doing any job is."

Lubbock city pools — Maxey, Klapp, Rogers, Woods, Mae Simmons and the youth pool at MacKenzie Park — now are staffed by 35 lifeguards, which provides each pool with enough city workers to handle any other attacks. Underwood said he is keeping a large number of male guards at the pools to further reduce the chances of such an incident reoccurring.

The only pool not open at the present is Mae Simmons, which Underwood said is closed due to equipment rather than personnel problems.

Recruiting new lifeguards is never an easy feat, Underwood said, but he added that the guards this summer have been rewarded with a pay raise. Most city lifeguards now make about $3 per hour. In the past, many had worked for minimum wage and below.

The pay raise was one of the major factors in getting the large amount of new guards, Underwood said.

And, the two guards attacked in May both have recovered and are still serving at the city's pools.

Aggie Gym Called Real 'Hotspot' On Campus

AUSTIN (AP) — G. Rollie White Coliseum at Texas A&M University — where visiting basketball teams fear to tread — was a "hotspot" in more ways than one before the lights were changed.

The school's July publication of "Texas Energy" said the coliseum once consumed more energy than any other building on campus.

To conserve energy, seventy-six 1,000-watt incandescent bulbs were replaced with twenty-seven 1,000-watt metal halides, which eliminated 49,000 watts and 150,000 BTU's of heat.

Grady Winkler, planner for the physical plant, said the university has received favorable comments from fans and film crews that the new lighting makes figures on the basketball court more distinct.

The change also reduced the annual cost of lighting the coliseum from $39,430 to $8,078.

Congratulations

Mr. and Mrs. Jackie McDonald of Reese Village on the birth of a son weighing 9 pounds 5 ounces at 7:05 p.m. Wednesday in University Hospital.

Mr. and Mrs. Gordon Roberts of 120 N. Sixth St. on the birth of a son weighing 7 pounds 12¼ ounces at 2:48 a.m. Thursday in University Hospital.

Mr. and Mrs. Thomas Bomar of 5801 22nd St. on the birth of a son weighing 7 pounds 3 1/2 ounces at 2:19 a.m. Thursday in Methodist Hospital.

Mr. and Mrs. Steve Harkness of Route 4, Box 135, on the birth of a son weighing 6 pounds 9 1/2 ounces at 4:30 a.m. Thursday in Methodist Hospital.

Mr. and Mrs. Mark Waldrip of 5003 52nd St. on the birth of a daughter weighing 7 pounds 11 ounces at 5:25 p.m. Wednesday in Methodist Hospital.

Mr. and Mrs. Donald Hunt of 806 Bangor Ave. on the birth of a son weighing 8 pounds 3 1/2 ounces at 12:37 p.m. Wednesday in Methodist Hospital.

Birkenstock®

Let your feet make a place for themselves.
REDWOOD LEATHER Co.
2402 Broadway
6-17

PRICES GOOD THRU JULY 21
UNITED Supermarkets
ALL QUANTITY RIGHTS RESERVED
STAMPS
S&H GREEN STAMPS
WIN UP TO $2000 CASH!
$200,000 IN CASH PRIZES
KLEENEX TOWELS ..... JUMBO ROLL ..... 59¢
KAL KAN DOG FOOD ..... 3 14 OZ. CANS $1
DAYTIME PAMPERS ..... EXTRA ABSORBENT 24 CT. $2.79
GIANT TIDE ..... 10¢ OFF 49 OZ. BOX $1.39
COLORTEX BATHROOM TISSUE 8 ROLL PKG. 99¢
30¢ COUPON
5 LB. BAG FINE FARE SUGAR
WITH COUPON 89¢
WITHOUT . . . $1.19
EXPIRES 7-21-79
WHITE SWAN INSTANT TEA 3 OZ. JAR $1.39
KRAFT GRAPE JELLY 2 LB. JAR 79¢
UNITED PHARMACY
500 S&H GREEN STAMPS WITH ANY NEW PRESCRIPTION FILLED!
•50TH & SLIDE 795-5255 •BRIERCROFT 747-3503
•IDALOU ROAD 765-7014
•106 N. UNIVERSITY 763-5908
FINE FARE SALAD DRESSING ..... QT. JAR ..... 89¢
FINE FARE CREAMY OR CRUNCHY PEANUT BUTTER ..... 18 OZ. JAR ..... 89¢
FINE FARE SALTINE CRACKERS ..... 1 LB. BOX ..... 49¢
UNITED POTATO CHIPS ..... 8 OZ. BAG ..... 59¢
VINE RIPE CANTALOUPE ..... LB. ..... 29¢
NO. 1 RUSSET POTATOES ..... 5 LB. BAG ..... 69¢
CREAMY HASS AVOCADOS 3 FOR $1
GREEN PASCAL CELERY STALK 39¢
CELLO CARROTS 2 16 OZ. BAGS 49¢

OFFICIAL RECORDS

Marriage Licenses

Oscar Ortega Ortega, 22, Wilson, and Anita Carvajal Rodriguez, 18, Lubbock.

R.C. Willard, 26, and Debra Ann Gamble, 20, both of Lubbock.

Jorge Luis Rivas, 20, and Teresa Dianna Sparks, 1[illegible], both of Lubbock.

Kevin Curtis McKelvy, 23, and Connie Beth Hilto[illegible] 22, both of Lubbock.

William Woodrow Wells Jr., 28, Pendleton, Ore., a[illegible] Jane Marie Norton, 25, Lubbock.

Stephen [illegible] Cates, 24, and Deborah Lea Prater, 25, bot[illegible] of Lubbock.

Howard Ba[illegible]ee, 31, Abernathy, and Katie Faye Jones, 29, Lubbock.

Larry David Mensch, 19, O'Donnell, and Sandra Dee Bullard, 18, Shallowater.

COUNTY COURT-AT-LAW NO. 1
Edwin H. Boedeker, Judge Presiding

Joe Bob Brittian and Dianna Lynn Brittian, suit for divorce.

First National Bank at Lubbock vs. Mark Luchsinger, suit on note.

COUNTY COURT-AT-LAW NO. 2
J.Q. Warnick Jr., Judge Presiding

Patsy A. Brassfield and Marland L. Brassfield, suit for divorce.

State of Texas vs. Linitte Jaime, principal, Glen W. Tullis and D.R. Moncrief, sureties, suit on bond forfeiture.

Robert G. Morton vs. Nick Villarreal, suit on note.

Robert Magnum vs. Sonny Shackelford, suit on contract.

Lubbock County Hospital District vs. Jim B. Truelove, suit on account.

Lubbock County Hospital District vs. Lucio Valdez and Christina Valdez, suit on account.

TLF Rentals vs. Icea White, rental agreement.

John Mark Smith vs. Donald Wright and Steve L. Wright, suit on collision.

Shook Tire Co. vs. Herman Enos, doing business as Enos Trucking Co., suit on note.

Consolidated Bearing and Supply Co. Inc. vs. Gaylord Kinard, doing business as Kinard Gin (formerly Pleasant Valley Gin), suit on account.

ARA of Lubbock Inc. vs. Donald Lee Mason, doing business as Mason Garage, suit on account.

72nd DISTRICT COURT
Denzil Bevers, Judge Presiding

Paul L. Mesko vs. Consumers County Mutual Insurance Co. of Dallas, suit on contract.

S&L Homes Corp. vs. Dale A. Rogers, suit on contract.

99th DISTRICT COURT
Thomas L. Clinton, Judge Presiding

Montgomery Ward and Co. vs. Heriberto Rodriquez et ux and Juanita Rodriquez, suit on account.

137th DISTRICT COURT
Robert C. Wright

W.C. Hoggatt, doing business as All Weather Insulation, vs. Alexander Brown and Carolyn Brown, suit on lien.

W.C. Hoggatt, doing business as All Weather Insulation, vs. Theodore M. Nieciechi and Dessia M. Nieciechi, suit on contract.

140th DISTRICT COURT
William R. Shaver, Judge Presiding

Beverly Marlene Turner and Mickey Gene Turner, suit for divorce.

237th DISTRICT COURT
John McFall, Judge Presiding

Tom Alfred Keisling and Letha Jodene Keisling, suit for divorce.

Glen B. Huntley, individually and as next friend of Glen D. Huntley, a minor, vs. Emery R. Hyde, Buell Wall, McMillian Trucking Co. Inc. and J.D. Lavender, suit on personal injuries (auto).

David Bowers and Vickie Jo Bowers vs. David Montgomery, doing business as Montgomery Motors and Volkswagen of America Inc., doing business as Porsche-Audi, suit on damages.

Jimmy Ray Lewis and Donna Kay Lewis, suit for divorce.

WARRANTY DEEDS

William Gordon Larmer and wife to Mose P. James Jr. and wife, Lot 151, Park Lorraine Addition.

James L. From and wife to Keith L. Mizwicki and wife, Lot 69, Oak Park Addition.

Irby H. Davis to Jyh-Cheng Kao and wife, Lot 5, E10', Lot 6, Block 1, Park Terrace Addition.

Alice Theresa Neu Hampton to Armando G. Valderaz and wife, Lot 4, Block 106, West Park Addition to Slaton.

Howard L. Christianson and wife to Eugene A. Bardal and wife, Lot 65, Quail Ridge Addition.

Renato Perez and others to John M. Cox, Lot 136, Town West Addition.

Wanda G. Beyer to Elmer L. Adams and wife, Lot 9, Block 1, Morrison Addition.

Lubbock Commercial Buildings Inc. to City of Wilson, Lots 13, 14, Block 96, Original Town of Wilson, Lynn County.

Abelia Mendez to City of Lubbock, Tract of Section 4, Block O.

Richard Wayne Willis and others to Willis Moving & Storage Inc., 2.47 acres of Section 23, Block E.

Lowe Land Co. to H.L. Lowe and Matta Mae Lowe, Lot 164, Caprock Addition.

Ray Furr to Dixon White and wife, Lot 10, Lakeridge Country Club Estates.

Doyle Wayne Webb and wife to Wanda J. Yawn, W57', Lot 577, E13', Lot 578, Pleasant Ridge Addition.

Lee Keesee and wife to Mary V. Ramirez, S60', of N 90', Lot 12, S60', of N90', of W8', Lot 11, Block 4, Liff Sanders Addition.

Harvey G. Henson and wife to Fred Watson Jr. and wife, Lot 13, Block 2, Park Terrace Addition.

Chuck Hershner to Monte S. Hunter, Lot 353, Beverly Heights Addition.

Hayden G. Hegdal and wife to William Gary Greene and wife, Lot 44, Block 32, Lake Ransom Canyon Addition.

Ronald D. Collyar to Charles B. Holliday, Lot 4, F.P. Day Addition.

Alejandro Torres and wife to Gary D. Callarman and wife, Lot 125, Sagemont Addition.

Tom Lofton Biggs and wife to Archie T. Jobe and wife, Lot 421, Potomac Park Addition.

Billy Brad Simmons and wife to Sam H. Long and wife, Lots 6, 7, E.M. Sowell Subdivision.

Edward Hernandez and wife to Sofia Hernandez, Lot 2, Benhall Manor Addition.

Billy E. Norris and others to William D. Bunn and wife, Lot 3, Block 1, Burleson & Osborn Addition.

David Bullock and wife to Theodore Galeza, Lot 12, Block 22, Parkland Place Addition.

Maxey Lumber Co. to C.W. Turner Inc., Lot 185, Meadowgreen.

San Angelo By-Products Inc. to Beatrice Foods Co., Lots 1, 2, 3, 10, 12, through 22, Block 16, Phyllis Wheatley Subdivision; five acres of Section 2, Block B.

Beatrice Foods Co. to City of Lubbock, Lots 1, 2, 3, 10, 12, through 22, Block 16, Phyllis Wheatley Subdiivsion; 5 acres of Section 2, Block B.

Gerald M. King and wife to Robert J. Salem, E86', Lot 135, W38', Lot 136, Melonie Gardens Addition.

R.J. Givens Jr. and wife to Theoris Parks, Lot 69, Mackenzie Terrace Addition.

First National Bank at Lubbock to River Smith Chicken & Catfish Inc., N32.6', Lot 1, S37.9', Lot 2, C.D. Crump Subdivision.

White Mateus helps your chicken take wing.

Did you ever know anyone who didn't like Mateus?

IMPORTED BY DREYFUS, ASHBY & CO., N.Y., N.Y.

CARPET FACTORY OUTLET
MANY LARGE ROLLS AT REMNANT PRICES
5021 34th 797-9284

Lennie Balch

NOW OFFERING CEILING FANS
793-3176
OPEN: 10-6 Mon.-Sat.
Barstools & Dinettes, Etc.
"LARGEST SELECTION ON THE SOUTH PLAINS"
SOUTHWEST CROSSING CENTER — LOOP 289 & BROWNFIELD HWY.

Prospective Appointee Angers Group

DALLAS (AP) — The president of the League of United Latin American Citizens has called President Carter's intention to nominate Benjamin Civiletti as attorney general "unconscionable" and promised an attack on Civiletti's confirmation.

Ruben Bonilla said in a telephone interview that he was in Washington Thursday to lobby against Civiletti when he learned that President Carter accepted Attorney General Griffin Bell's resignation and intended to nominate Bell's deputy, Civiletti, to the top spot in the Justice Department.

"We were hit with a bombshell in midafternoon," Bonilla said.

Bonilla set up an appointment with Sen. Lloyd Bentsen, D-Texas, to discuss the matter today.

He said he also has contacted Congressmen Mickey Leland of Texas, Ed Roybal of California and Robert Garcia of New York. Roybal is chairman of the House Hispanic Caucus.

Bonilla won the LULAC presidency earlier this year on a platform of coalition political tactics by blacks and Hispanics, and he said the Civiletti appointment would be the first test of his strategy.

Bonilla and other Mexican-Americans have been disappointed with Civiletti for declining to pursue federal action in two cases in which Mexican-Americans died in Texas and in which law officers were allegedly involved.

"Speaking for LULAC, I can say that the Hispanic community is incensed with this appointment," Bonilla said. "It violates the pledge of the president to be sensitive to the aspirations of the Hispanic community.

"LULAC is calling on all Hispanics in America to join a coalition effort between blacks and Hispanics in mounting a campaign of opposition against the confirmation of Civiletti," Bonilla said.

Bonilla said efforts to that end would include a letter-writing campaign and testimony at Civiletti's confirmation hearings.

Bonilla also called a recent Civiletti trip through the Southwest a "dismal" showing. "He told us right there in Dallas that Hispanics should not look to the federal government as frequently as in the past...that federal law was not meant to supplant common law remedies available under state law. We just want to remind Mr. Civiletti that if it were not for existing federal law, minorities would not have many of their rights and privileges across the Southwest."

Bonilla said appointment of Civiletti "would deal a very fatal blow to President Carter's re-election chances and would hamper the prospect of his carrying Texas in 1980, where he received an overwhelming mandate from Hispanics."

Bonilla said he has received "substantial" indication of support for his cause.

He said he would seek a meeting with Sen. Edward Kennedy, D-Mass., to discuss the situation.

Summertime Tips On Energy Given

WASHINGTON (AP) — Here are some summertime energy tips from the federal Office of Consumer Affairs:

•Set your thermostat at 78 degrees Fahrenheit or higher, a reasonably comfortable and energy-efficient indoor temperature.

•Don't set the thermostat at a colder than normal setting when you turn the air conditioner on. It will not cool faster, it simply will cool to a lower temperature than you need and waste energy.

•Clean or replace air conditioner filters at least once a month. When the filter is dirty the fan has to run longer to move the same amount of air, and this uses more electricity.

•Turn off your window air conditioner when you leave a room for several hours. You'll use less energy cooling the room down later than if you had left the unit running.

BINGO
40,000,000 S&H GREEN STAMPS PRIZES

WIN UP TO 5 BOOKS S&H STAMPS

ODDS CHART
Odds stated are good for thirty days after promotion begins. Odds will be revised weekly thereafter to indicate prizes still available and will be posted in participating stores.
Odds Effective July 1, 1979

Prize	Number of Prizes	Odds for 1 Store Visit	Odds for 13 Store Visits	Odds for 26 Store Visits
$2,000	16	184,688 to 1	14,207 to 1	7,103 to 1
1,000	32	92,344 to 1	7,103 to 1	3,552 to 1
200	96	30,781 to 1	2,368 to 1	1,184 to 1
100	192	15,391 to 1	1,184 to 1	592 to 1
50	296	9,983 to 1	768 to 1	384 to 1
25	592	4,992 to 1	384 to 1	192 to 1
10	1,024	2,886 to 1	222 to 1	111 to 1
5	2,048	1,443 to 1	111 to 1	55 to 1
2	23,760	124 to 1	10 to 1	5 to 1
5 Stamp B+	1,666	1,174 to 1	136 to 1	68 to 1
3 Stamp B+	2,778	1,064 to 1	82 to 1	41 to 1
2 Stamp B+	4,166	709 to 1	55 to 1	27 to 1
1 Stamp B+	8,338	354 to 1	27 to 1	14 to 1
Total	45,004	66 to 1	5 to 1	3 to 1

WHOLE WHITING FISH 69¢ LB.

SWIFT TENDER LEAN PORK SPARE RIBS UNDER 3 LB. AVG. LB. $1.39
BEEF RIBS UNITED TRUTENDR BEEF NAVEL CUTS LB. 89¢
RIB STEAKS UNITED TRUTENDR BEEF LB. $1.89
GROUND BEEF FRESH FAMILY PACK LB. $1.49
FINE FARE AMERICAN SINGLES CHEESE 12 OZ. PKG. $1.29

UNITED MELLORINE ASST. FLAVORS ½ GAL. 69¢

FINE FARE BACON REG. OR THICK SLICED LB. $1.29

WILSON'S CERTIFIED

BONELESS HAMS WILSONS CERTIFIED FULLY COOKED HALVES LB. $1.79

SWIFT POTTED MEAT 4 3 OZ. CANS 89¢
COMET REG. RICE LONG GRAIN 42 OZ. BOX 89¢
JULIA'S CHICKEN VIENNA SAUSAGE 4 5 OZ. CANS $1
FINE FARE MAC. & CHEESE DINNER 4 7¼ OZ. BOXES $1

HEALTH & BEAUTY
GILLETT TRAC II BLADES 9'S PKG. $2.49
FINE FARE SOFT WHITE •100 •75 •60 •40 WATT BULBS 4 PACK 99¢
AIM TOOTH PASTE 4.6 OZ. TUBE 89¢

DAIRY
BELL ½ GAL. BUTTER MILK 89¢
BELL SOUR 16 OZ. CREAM 79¢
UNITED LOWFAT ½% MILK GAL. $1.39

FROZEN FOOD
FINE FARE ORANGE JUICE 3 6 OZ. CANS $1
FINE FARE CUT 16 OZ. BROCCOLI 79¢
GREEN GIANT NIBLETS 6 EARS COB CORN 79¢

S&H GREEN STAMPS
UNITED Supermarkets
QUANTITY RIGHTS RESERVED
PRICES GOOD THRU' JULY 21

TONY LAMA & HONDO BOOTS
HUNDREDS OF LEVI, WRANGLER & SEDGEFIELD JEANS
JACK DAVIS WESTERN WEAR
LOCATED AT BROADWAY & UNIV. ACROSS FROM TECH FOUNTAIN

PEOPLE — PLACES — THINGS

Circus Manure Sought

CHICOPEE, Mass. (AP) — Everyone knows when the circus is coming to town, but some gardeners are more concerned with when it's leaving.

That's because when the tents are packed away and the animals safely in their cages and rolling toward the next town, the big show under the big top leaves something behind — manure, very good manure.

When the Clyde Beatty-Cole Brothers circus left Chicopee on Wednesday, about 35 people, many of them amateur gardeners, were there to help themselves to the small mountain of manure left behind.

Bruce Nagler, the circus's marketing director, said circus manure is the best kind, because the animals are on special diets to keep them healthy and happy.

Arabs Cleaning Up

SPARTANBURG, S.C. (AP) — Some Americans may feel they are being soaked at the gasoline pump by the Arabs, but a luxury bathroom equipment manufacturer says some Arabs are about to be soaked by some of his products.

Kohler Co. says it has shipped 32 giant bathtubs — each holding 140 gallons of water — to Saudi Arabia.

A company spokesman said the 5 feet by 7 feet tubs, each having two sets of spigots and two shower heads, were shipped to a distributor in Riyadh, Saudi Arabia. He said the company does not know who the tubs were ordered for. The tubs were shipped earlier this month, the spokesman said.

Described as a "good-sized child's wading pool," the tubs retail for several thousand dollars when sold in the United States.

'Secret Project' Aired

SAN CARLOS, Calif. (AP) — Patricia Hearst is working on a "secret beagle project" that will revolutionize the image of the floppy-eared beagle, according to canine expert Bob Outman.

PATTY HEARST

The newspaper heiress, now the wife of a San Francisco policeman, has a "terrific rapport with dogs," declared Outman, owner of the Prior Amimal Institute.

He said Miss Hearst started working July 1 at the pay of an "intern animal trainer," with special interest in a "secret beagle project."

During a prison term for bank robbery, the former kidnap victim said she was interested in raising dogs after being freed.

Outman refused to give details of the project, but he said it was "a million-dollar idea I thought of a year and a half ago...bigger than guide dogs. Bigger than police dogs...everyone will want beagles."

Apodaca Comes Up Short

GRANTS, N.M. (AP) — Jerry Apodaca was running the state of New Mexico a year ago. For the past few nights, he's been running the cash register at a Grants steakhouse.

APODACA

The former governor said Thursday he and his nephew, Larry Altamirano of Las Cruces, bought the Grants K-Bob Restaurant and began running it Monday.

"The one day I handled the cash register by myself, we came out $43 short. And I had no one to blame but myself," Apodaca said.

He said he's enjoyed the reaction from people who recognize him.

The former governer said his nephew, who was out of town finishing a teaching job, was to return to Grants Friday to take over management of the establishment. Apodaca will return to Santa Fe to his position as head of the National Issues Council.

Crosby Properties Revealed

REDWOOD CITY, Calif. (AP) — Bing Crosby owned land worth $3.3 million in six California counties at the time of his death in October 1977, court documents on file here reveal.

BING CROSBY

The documents in San Mateo County Probate Court are appraisals and inventories of land and assets in the Crosby estate. They bring the late singer's total revealed wealth to more than $11 million.

Among the properties are a mansion in the fashionable San Francisco suburb of Hillsborough valued at $935,000.

The bulk of the estate, once estimated by one of Crosby's lawyers at between $40 million and $60 million, was left to Crosby's second wife, Kathryn, and his seven children in a trust that is not subject to public disclosure.

Man Pays For Illegal Phone

LAKEWOOD, Calif. (AP) — An elderly well-dressed gentleman walked into a suburban office of General Telephone and paid for an illegal phone extension that had been in his home for 20 years.

He called himself John Doe and he left $160 with the startled Phone Mart clerks.

"He just walked up and asked how much an extension rotary phone would have cost 20 years ago," said customer representive, Joan Petersen. "It kind of shocked me. I've only been with the company for nine years."

"I said I thought it was 70 cents a month and he started multiplying," she said. "He said 'I knew this was wrong, but I did it to satisfy my wife', and then he pulled out a wad of new $20 bills and he said 'I feel this will cover it.'"

Decision On Management Firm Eludes Hospital District Panel

By KIM COBB
Avalanche-Journal Staff

County hospital district officials came out of another three-hour closed session Thursday admitting they had made no progress in deciding on a management firm to run Health Sciences Center Hospital.

But the pressure is on to make some kind of decision before next week, when board members will meet with representatives from the U.S. Department of Health, Education and Welfare to negotiate a possible delay in repaying a government loan.

"We thought we'd have some good news for you today," board Chairman Jack Strong said when the board ended its executive session at 4:20 p.m. Strong had said earlier that the board hoped to reach a decision by Thursday's meeting.

"But they didn't bring enough information for us to make an intelligent decision," Strong said of the three management firms competing for the chance to run the financially strapped teaching hospital.

"None of the three gave us what we wanted," Strong said, adding, "We came here to make a decision. We're right where we were."

Firms under consideration are Lifemark, American Healthcare Management Inc. and Hospitals of the Southwest Inc. Board members have met with the companies' representatives several times in the past week, trying to arrange a combination data processing and administration package for Health Sciences.

But board members hope to have hired a firm before Thursday, when they will ask HEW to delay the board's July payment toward an $8 million loan used to open the hospital. Strong said the board wants to have hired a firm to run the hospital before making a bid for a loan extension.

The approximately $449,000 loan payment was due July 1 but LCHD Finance Committee Chairman C. Wayne Smith said HEW allows a 90-day grace period on making the payments.

The board is requesting the loan payment extension until the hospital is financially sound enough to spend the money.

Strong said the management firm representatives were instructed to return Tuesday ready to talk about a contract. Representatives from the three firms said that if hired, they would be ready to sit down with the board Thursday to negotiate with HEW.

All three firms have agreed to a six-month contract, Strong said, with one firm offering to sign for only three months. Strong has called the possible hiring of a management firm a "stopgap" measure designed only to ease the hospital over the rough spots ahead.

Once the hospital's finances are in order, Strong has said, the search for an executive director to replace Gerald Bosworth, who was dismissed by the board June 26, will start up again.

Also looking ahead toward the HEW meeting, board members will meet Wednesday night to study financial statements for the past month. The statements were not ready for the regular meeting of the finance committee Monday because the hospital's computer system has been out of order for several weeks.

Strong stressed that the financial statements must be studied before the HEW meeting so LCHD representatives can explain fully their financial crunch.

"I think it's that important," Strong said in explaining the unusual meeting time. The group will meet at 7 p.m.

Lack Of Evidence Cited In Rape Probe

BERKELEY, Calif. (AP) — The district attorney's office says there is not enough evidence to prosecute a man described in a 187-page police report as "Stinky," a gasoline-smelling rapist who has attacked 62 woman over the past five years.

District Attorney Lowell Jensen said Wednesday his office is continuing the investigation and would prosecute if sufficient evidence was gathered, but not until then.

He said the evidence so far isn't enough to "prove guilt beyond a reasonable doubt."

"There's no question there's been a series of crimes," he said. "But the evidence is not sufficient to show this person is the perpetrator."

The man was arrested last October for investigation of rape, burglary, robbery and other charges. But he was released four days later because the district attorney's refused to file formal charges.

The rapist, who got his nickname from the foul gasoline-oil odor recognized by nearly half his victims, gained notoriety when a television newswoman who had reported on the case became one of his victims.

The police document was prepared to support a request for a search warrant. It was released July 6 by court order after Jim Chanin, an attorney for the man it named, asked to see the document to investigate the possibility of a false arrest.

SMART STOUT SHOP
LADIES APPAREL
Sizes 16-52 — 14½-32½
5105 34th
799-7972
7-4

DISCOUNT MEAT CENTER
4116 Ave. Q 747-3338
HALF BEEF USDA Good Yield 2 ●CUT●WRAPPED● FROZEN $1.23 lb.
(Armour Muenchner) Summer Sausage 99c lb.
WHOLE PORK LOIN Cut, Wrapped for Your Freezer 17-20 LB. AVG 99c LB.
BACON Armour Columbia 1-LB. PKG. 79c
Sirloin Steak USDA Good 1.98 lb.
25 POUND PAK 2 LBS. ROUND STEAK 4 LBS. CHUCK ROAST 9 LBS. GR. BEEF 7 LBS. FRYERS 3 LBS. FRANKS $29.95
WIENERS All Meat 3-LB. PKG. $2.99
Pig Feet 3 lb. $1.00
Round Steak USDA Good 1.98 lb.
50 POUND PAK 10 LBS. CHUCK ROST 10 LBS. FAMILY STEAK 10 LBS. GR. BEEF 10 LBS. PORK CHOPS 10 LBS. FRYERS $69.95
USDA GOOD YIELD 2 HIND QUARTERS ●CUT ●WRAPPED ●FROZEN $1.39 lb.
LET US FILL YOUR FREEZER — NO MONEY DOWN — 6 MONTHS TO PAY! FOOD STAMPS WELCOME!
7-19

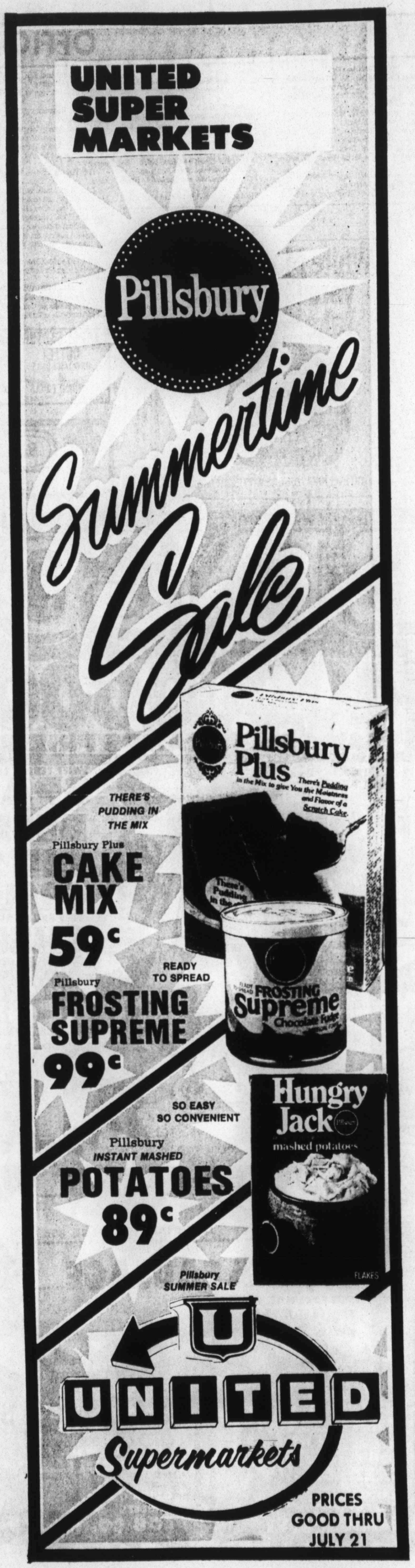

Albertsons ONE STOP...FOOD AND DRUG WITH ONE CENTRAL CHECKOUT!

Albertsons® DRUGS & FOOD

DOLLAR DAYS

OPEN 24 HOURS
•3249 50TH STREET
•6524 SLIDE ROAD
PRICES GOOD FRI. & SAT. JULY 20 & 21.

WE CARE ABOUT YOU ...Rely On It!

ELECTRONIC BASEBALL GAME $10.00 OUR REG. 14.88

DATAMAN™ ELECTRONIC LEARNING AID $16.00 OUR REG. 21.88

FOLDING BED TRAYS ASSORTED DESIGNS $1.00 OUR REG. 1.49

PHOTO ALBUMS 10 SELF-ADHESIVE PAGES. PADDED DECORATIVE COVERS. $1.00 OUR REG. 1.99

ALUMINUM FOLDING CHAISE LOUNGE $10.00 OUR REG. 14.88 DELUXE WEBBING

ALLADIN PUMP-A-DRINK JUG ½ GAL. SIZE $6.00 OUR REG. 9.88

WIRELESS REMOTE SWITCH $3.00 OUR REG. 4.99 COMPLETELY SAFE

FRANKLIN CRUNCH'N MUNCH TOFFEE POPCORN WITH PEANUTS 2 FOR ONLY $1.00 OUR REG. 69c EA.

TAP-A-DRINK DISPENSER $2.00 OUR REG. 2.88 SETS IN REFRIGERATOR

ASSORTED MUGS PLASTIC AND THERMO 2 FOR ONLY $1.00 OUR REG. 69c EA.

PLATFORM THONGS WEDGE SOLE. COMFORTABLE MODERN DESIGN. $2.00 OUR REG. 2.99

BIC LIGHTERS DISPOSABLE BUTANE POCKET ADJUSTABLE FLAME 3 FOR ONLY $1.00 OUR REG. 99c EA.

JUMBO OR UNDERBED STORAGE BOXES $1.00 OUR REG. $1.49 WITH LID HANDLE GRIP. YOUR CHOICE.

6-PACK ICE CHEST WITH HANDLES COORS OR PLAIN $1.00 OUR REG. 1.99

FLORESCENT TUMBLERS 10 FOR ONLY $1.00 OUR REG. 29¢ EA.

2½ QUART PITCHER ALABASTER 3-POSITION LID $1.00 OUR REG. 1.99

BUDWEISER GLASSES 2 FOR ONLY $1.00 OUR REG. 79¢ EA.

AVAILABILITY
Each of these advertised items is required to be readily available for sale at or below the advertised price in each Albertson's store, except as specifically noted in this ad.

RAIN CHECK
We strive to have on hand sufficient stock of advertised merchandise. If for any reason we are out of stock, a RAIN CHECK will be issued enabling you to buy the item at the advertised price as soon as it becomes available.

COLEMAN COOLER 8½ GAL. WHILE SUPPLY LASTS $8.00 OUR REG. 14.88

VISA · master charge

ASTROTURF DOOR MAT NON-SKID BACKING GREEN GRASS COLOR $3.00 OUR REG. 3.99

STACKING PITCHER 1½ QUART STACK TWO OR MORE. RUBBERMAID. $1.00 OUR REG. 1.39

THERMOS PICNIC JUG 1 GALLON WITH POUR SPOUT $3.00 OUR REG. 3.99

GOURMET BOWL SET 8 PIECE SET $2.00 OUR REG. 2.99

COVERED PITCHER 2½ QUART WITH THREE POSITION COVER BY RUBBERMAID $1.00 OUR REG. 1.99

JANET LEE BRIQUETS 10 LB. BAG OF FAST STARTING CHARCOAL. $1.00 OUR REG. 1.59

LEO'S SLICED HAM 4-OUNCE PKG. YOUR CHOICE OF SQUARE OR RECTANGULAR. READY TO EAT. $1.00 OUR REG. 1.29

LEO'S SLICED MEATS YOUR CHOICE: CORNED BEEF PASTRAMI DARK TURKEY SLICED BEEF 2 FOR ONLY $1.00 OUR REG. 63¢ EA.

DANISH HAM MAJESTIC IMPORTED CANNED. SLICED TO ORDER $3.00 PER LB. OUR REG. 3.99 LB.

CANTELOPES "LARGE" SUGAR SWEET AND JUICY 2 FOR ONLY $1.00

INVESTORS' GUIDE

By BILL DOYLE

Q. During the 39 years I was employed by an electric and gas utility company, I accumulated 807 shares of the company's common stock. I retired five years ago. In light of the near tragedy at the Three Mile Island nuclear plant, I am considering selling this stock and putting the money in six-month savings certificates.

I realize that I would lose approximately 1½ percent in income, because the stock now yields 11 percent and six-month certificates yield 9½ percent. I would also have to pay capital gains taxes on my profit from the sale of the stock. Do you approve of my contemplated action?

A. No. After all those years with the company you named in your letter, you know it far better than I. If you are aware of something basically wrong with the company, you should sell. But I believe you own a solid stock, with a long record of gradual dividend increases.

I don't see that changing because of Three Mile Island. This country's utility industry is not headed down the drain. Good utility stocks remain natural investments for retired people and others who want high income.

Your stock now pays dividends at an annual rate of $2.20. When you wrote your letter, that stock was trading around $20 a share. So the current yield — dividend divided by market price — was 11 percent.

As I write this, the stock is trading at $21.37½. So the current yield is 10.3 percent. The $1.37½ increase in market price should soothe some of your worries. And future dividend increases should make your retirement happier.

Also, you can no longer get 9½ percent on six-month savings certificates. The top interest on those certificates is now 9 peroent. If interest rates in general keep falling, so will the rates on six-month certificates.

Your return address shows you live in a great area for fishing. My advice is to spend more time doing that, and less time worrying.

• • •

Q. Governments around the world have used inflation to pay off their bonds, which are debt obligations, with "cheap money." What happened to corporate bonds in countries that were caught in the inflationary process and had to devalue their currencies? Germany would be an example. Since corporate bonds represent liens on real assets, were the bonds later honored at fair market value?

A. It's impossible to come up with a blanket answer. There were many different kinds of settlements made with bondholders following Germany's rampant inflation in the 1920s.

When Germany's currency — the mark — was devalued in 1925, bonds issued in the old marks had to be exchanged, by 1927, for bonds denominated in the new marks. With some bond issues, the bondholders came out financially whole. In some cases, they took a beating.

• • •

Q. I have $10,000 worth of Series E U.S. Savings Bonds which will mature in December. I would like to buy a six-month U.S. Treasury bill but don't know if I will be better off cashing the E bonds now or waiting until December.

A. Wait until December. If you cash your E bonds now you will lose the interest that has built up on your bonds since June. Interest on E bonds is credited every six months. So, it's best to cash them either on their maturity dates or at six-month intervals in between.

Another point: During the early years of an E bond's life, the interest accrues at lower rates than in the later years. So you only collect the full interest by holding your E bonds to maturity.

If we knew, for sure, that T-bill interest rates will drop sharply between now and December, however, the smart move would be to make the switch now. But I can't outguess the trend in interest rates over that short period of time. And I don't know anyone who can.

• • •

Doyle welcomes written questions, but he will be able to provide answers only through the column.

For information on retirement and pre-retirement planning, please include a self-addressed, stamped envelope. Address your requests to William A. Doyle, care of King Features Syndicate, 235 E. 45th St., New York, N.Y., 10017.

(c) 1979, King Features Syndicate Inc.

'Prodigal' Aids Diners Club Resurgence

NEW YORK (AP) — Five years ago, Seymour Flug was a rising young star in the executive suite at Diners Club Inc. but he gave it up and took a job as vice president of Amerada Hess Corp. His reason? Dissatisfaction with the credit card firm's top management.

He had some basis for his gripes. Diners Club, which pioneered the credit card in the early 1950s, had long ago lost its dominant position in the market to American Express Co.

"The company was somewhat stagnant, particularly in terms of marketing," Flug recalls. "I was becoming somewhat disillusioned, so I left."

Today, Diners Club has a new management team. It has an aggressive promotional campaign, built around the Diners Doublecard, an unusual concept in credit card marketing. And the company is looking at new ways of expanding its business.

The man at the top is Sy Flug.

"We've made significant changes in the senior management team," said the 43-year-old Flug, who rejoined the company in February as chairman and president. "I think we've put together a senior management team that is very effective and very cohesive."

One of the keys to Diners Club's resurgence was introduced before Flug came back aboard — the Diners Doublecard, which gives members two cards: one for business use and one for personal use.

"What we do is give you two cards from the same company and you get a breakdown on your bill of what you spent for you and what you spent on business," said Flug.

He said the new card system — which is being used by half of Diners' 3.5 million members — was not merely a convenience. "It's got people talking about us again." The Doublecard and other Diners services will be promoted this year by a $12 million advertising campaign — another change from past management. "When I left they were hardly spending anything," said Flug.

Diners started the credit card business back in 1950. "As opposed to everybody else who's reinvented the wheel, Diners Club invented it," Flug said. "Here's an instrument that really has altered the way people live. And we're the company that started it all."

Now there are many firms on the credit card bandwagon. Diners' competition comes not from Visa and Master Charge, which operate as credit operations, but from American Express, which, like Diners, charges a membership fee and demands immediate payment of bills.

"Ours is a convenience card," said Flug. "It permits you to go around the world without a large amount of cash and receive a single bill at the end of the month."

American Express, which offers a similar advantage, boasts three times as many cardholders as Diners, although Flug claims that Diners is honored at slightly more businesses than the card you shouldn't leave home without.

And Flug says Diners is accepted in every country in the world but six: China, North Korea, Vietnam, Albania, Burma and Cuba. He's working on China.

The international nature of Diners Club's business — more than half of its members live outside the United States — keeps Flug on the road. In recent months he's been to Europe, Israel and Ecuador. And he encourages his staff to travel just as much.

"I do it — I expect them to do it," he said. "I don't believe in running a company by reports or over the phone. I want my staff to get out and talk to the people."

That attitude and a desire to add innovative services will go a long way toward giving Diners Club a much bigger share of its market, Flug believes.

"There is an opportunity to get this company restored to the Cadillac position it once had," he said. "This is a very challenging opportunity and one which I find very exciting."

Satellite Use Moratorium Lifted

WASHINGON (AP) — A moratorium on American Telephone and Telegraph Co.'s use of its domestic satellites for private-line and other specialized communications service was lifted Thursday by the Federal Communications Commission.

The moratorium, imposed three years ago and scheduled to expire on Monday, was imposed originally to assure that AT&T would not use its dominance to prevent competitors from developing similar services.

Any extension of the moratorium was opposed by two successful competitors in the field, Western Union and RCA Corp. Another firm planning to enter the field, Satellite Business Systems, Inc., didn't oppose extension but asked that the commission make sure AT&T does not subsidize its special satellite services with revenues from its regulated telephone service.

The firms now in the field have specialized in the carriage of cable television transmissions. Many program distributors which have receiving antennas are already directed toward RCA satellites.

AT&T issued a statement saying it was pleased by the commission action, and adding:

"We fully intend to use our satellites, in conjunction with other facilities, to provide a wide range of communications services, including private lines."

The commission specified that if AT&T decides to operate a satellite-only service, it will be required to file new rate schedules. The giant utility's current plans are to integrate its satellites with its ground long lines and other communications methods.

The commissionalso apprved Western Union's proposal to launch its third domestic satellite, Westar III, on Aug. 9. The vehicle is on the ground ready for launching. Western Union and RCA now have two operative satellites each.

The commission staff said both are well-utilized, that Westar I and Westar are both about five years old, and that the normal design life of such a satellite is about seven years.

In addition, staff members said, a second generation of satellites is in the works and may be developed for operation within a few years.

Western Union, whose construction of Westar III was authorized several years ago, asked for permission to launch it to meet increased demands, anticipated growth of business, and for backkup purposes.

Lace'n Jeans
"Where Today's Girl Shops"
SIZES
GIRLS 7-14 PRE-TEENS JUNIORS
OPEN 10-6 Mon.-Sat.
5103-B 34th 793-2077

First Few Weeks Of Life Busy For Susan B. Anthony Dollar

By LOUISE COOK
Associated Press Writer

The Susan B. Anthony dollar has prompted quarrels, caused confusion and attracted collectors in the 2½ weeks since its debut.

The manager of an Atlanta restaurant says the new coin is "a joke." The vice president of a Kansas bank mistook one for a quarter and dropped it in the coin box on a bus.

But Stella Hackel, the director of the Bureau of the Mint, said she's pleased with the dollar's reception so far and predicted that "it's going to be a very successful coin."

"Acceptance eventually will be good," said Miss Hackel, adding that as of July 2 — the day the coin was introduced — the mint had produced 500 million of the Susan B. Anthony dollars, of which 300 million had been distributed.

She said it is too early to tell how many coins are in circulation, but she said that federal reserve banks have been ordering more of them. If people didn't want the coins, Miss Hackel said, banks wouldn't order them.

Miss Hackel said she believed the coin would be much more popular than the $2 bill, introduced in 1976. At present, there are 250 million of the $2 bills in circulation and 300 million in federal reserve vaults.

By contrast, Pete Daly at the Bureau of Engraving and Printing said there are an estimated 3 billion $1 notes in circulation; the government expects to print about 2.4 billion new $1 notes this year.

The dollar coin — the first to bear the likeness of a real woman — was introduced to save money. The Susan B. Anthony dollar costs 3 cents to produce and lasts 15 years; a $1 note costs only 2 cents, but lasts only 18 months.

It is slightly larger than a quarter and about 45 percent heavier, but many people say they can't tell the difference.

Bud Oppliger, vice president and trust officer at the Fourth National Bank in Wichita, Kan., got on the bus without the correct change — 35 cents. He resigned himself to overpaying and dropped what he thought were two quarters in the appropriate slots. "It turned out it was a quarter and one of the new dollars," he said.

Tom Howton, manager of an Atlanta restaurant, said a customer argued with a waitress and accused her of short-changing him when she included a dollar coin in his change. "The waitress finally had to give him a real (paper) dollar, just to get him out of here."

"It's just a joke," said Linda Jagger, another Atlanta restaurant manager. "People are going to keep mistaking the coins for quarters."

Nancy Chausse, manager of the savings department of the Brockton, Mass., Savings Bank, said the new dollars were popular "at the very beginning ... From what we can gather, they are collecting them." Miss Chausse said the bank does not use the coins for change, but gives them out only on request.

Eric Lepie, the owner of a Tucson, Ariz., ice cream store announced he would refuse to accept the new coin because of its resemblance to a quarter. A group of feminists challenged the policy — ordering ice cream and paying with Susan B. Anthony dollars. Lepie's response: "Anyone with a Susan B. Anthony dollar gets free ice cream today."

Several merchants in other parts of the country have been refusing the coin. Miss Hackel said the mint is still studying the legal ramifications of the rejections. She noted that businesses might leave themselves open to civil suits, if, for example, a customer claimed he had been embarrassed because his money was not accepted.

Vending machine operators generally supported the introduction of the new coin, but many of them have not yet changed their equipment.

Antitrust Judge Asked To Quit IBM Hearings

NEW YORK (AP) — International Business Machines Corp. droppped a legal bombshell in its four-year-old antitrust trial Thursday, requesting that the presiding judge disqualify himself because of "bias and prejudice."

The move by IBM lead counsel Thomas H. Barr brought the trial in U.S. District Court to an indefinite halt just as it was scheduled to resume after a 10-day adjournment.

Chief Judge David N. Edelstein, who has presided over the government action against IBM since it began, appeared surprised but made no comments, reserving his decision.

Government antitrust division attorney Robert Stahl was outspoken.

"I must say that I'm shocked, I am speechless," said Stahl. "I can't imagine there is any basis in the record for this kind of a move."

Barr sought to establish that Edelstein has shown prejudice at the trial against IBM by submitting nine volumes of documentation in the form of an affidavit.

It was Barr's contention that the trial, which began May 19, 1975, could not proceed until Edelstein decides whether IBM's affidavit "states an accurate basis for recusal." Recusal is the legal term for disqualification.

"If the court concludes that the basis is adequate as a matter of law, then it is the court's duty to recuse itself and the case goes to another judge," Barr said in presenting his motion.

The trial would then have to start over.

It was brought out that the affidavit for Edelstein's recusal resulted from a recommendation by a special IBM lawyers' committee which was authorized by IBM's board of directors.

The IBM move was decided upon during a 10-day trial adjournment granted by Edelstein on July 8.

IBM requested the adjournment after vainly contesting a government subpoena demanding massive amounts of the corporation's documents in connection with the trial.

Edelstein ordered IBM to comply with the subpoena despite arguments that the government demand was "unreasonable and oppressive."

IBM lawyer's claimed in order to comply, they would have to copy more than 5 billion pages of documentary material located in 120 countries. They said it would require 62,000 man-years of effort and would cost more than $1 billion.

The government charged IBM with monopolizing the general purpose computer industry in a civil antitrust suit filed in 1969. Government attorneys took three years to present their case after the trial began in 1975 and rested in April 1978.

Levi Strauss Buying Production Facilities

NASHVILLE, Tenn. (AP) — Genesco Inc. said Thursday it has agreed to sell two production facilities of the Greensboro Manufacturing Co. to Levi Strauss & Co.

Terms of the deal weren't disclosed, but Genesco said the transaction will become effective in the fall after Greensboro completes the delivery of its fall and holiday lines to its customers.

Greensboro operates plants in Greensboro, N.C., and Mountain City, Tenn., employing about 550 persons. The plants will become part of Levi's Womenswear Division, according to Genesco

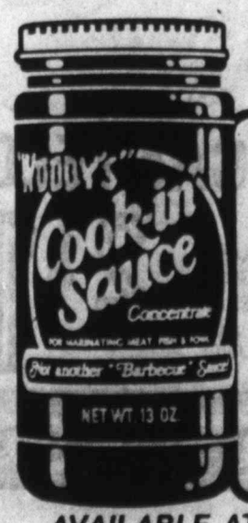

SPARE RIBS NEVER ...tasted so good

Coat ribs with Cook-in' Sauce several hours before barbecuing or baking in oven. Baste often while cooking.

FREE! 1½ oz. Sample, 25c Store Coupon and Recipe Book! (1 per family only.) Write to: Woody's • P.O. Box 1788 Long Beach, CA 90801

7-19

AVAILABLE AT YOUR FAVORITE FOOD STORE

Gabloop!

SPILL-MATE® CUTS THE COST OF SPILLS.

Kids can't help but spill. But a Mom can help save on the clean-up, by using this offer on super absorbent Spill-Mate paper towels. Spill-Mate sponges up spills fast. It's always a good buy. And now with this coupon, Spill-Mate puts a little extra change in your pocket.

P.S. For a new ice cream cone.

MAIL-IN OFFER

$1 REFUND

Yes, we'll send you a *$1.00 cash refund* just for mailing us three (3) QUALITY SEALS from three rolls of Spill-Mate Paper Towels! Mail to: **Spill-Mate Towels $1.00 Offer, P.O. Box 9094, St. Paul, Minnesota 55190.**

Name _____
Address _____
City _____ State _____ Zip _____

Offer expires November 30, 1979.
Limit ONE per family or address. Allow 4 to 6 weeks for delivery.

30¢ STORE COUPON 30¢

SAVE 30¢

on your next purchase of one roll of Super Absorbent SPILL-MATE Paper Towels!

Dealer: You are authorized to redeem this coupon for one roll of Spill-Mate paper towels and no other brand; coupons are not transferable. Mail to Crowe Zellerbach Corporation, P.O. Box 1432, Clinton, Iowa 52734, and you will be paid the face value plus 5¢ handling, provided coupon is redeemed in accordance with terms of the offer. Invoices proving sufficient purchases of Spill-Mate to cover coupons submitted must be shown on request. Coupons are void if presented through outside agencies or others who are not retail distributors of Spill-Mate. Any sales tax must be paid by consumer. Cash value 1/20 of 1¢. Offer void where prohibited, taxed, license required, or otherwise restricted by law. Limit—one coupon per one roll of Spill-Mate Paper Towels.

30¢ ST-137-079 30¢
OFFER EXPIRES DECEMBER 31, 1980

7-19

IN THE TALKING WORLD — Trina and Bruce Williams "talk" with their supervisor, Sherry Grischy, in sigh language at their jobs at a Kings Mills, Ohio amusement park. The brother and sister team are working in the public eye for the first time and are thoroughly enjoying it. They have been deaf since birth. (AP Laserphoto)

Deaf Brother, Sister Work Among Hearing

KINGS MILLS, Ohio (AP) — Trina and Bruce Williams, the deaf son and daughter of deaf parents, plunged into the world of the hearing when they took summer jobs at a busy amusement park. Now they're talking, and co-workers are speaking with their hands.

"We feel a change in our way," 16-year-old Trina and 18-year-old Bruce wrote during an interview on Wednesday which was relayed through signs, notes, grins and words.

"We can talk with hearing people — it isn't the same as before," their note said.

Trina and Bruce arrived at Kings Island amusement park armed with little clipboards for writing messages. And they refused to be discouraged, even though co-workers were wary at first.

Students at the state school for the deaf in Columbus, the two teen-agers spoke their first effort-filled words this summer to co-workers. Now, most workers are using sign language to talk back.

Trina and her brother learned about the jobs, picking up litter at Kings Island, from a friend. Their parents, Mr. and Mrs. Donald Williams, were doubtful about the idea.

"At first they were worried for us but they encouraged us to try. Now they're just very proud," Trina said.

The park work brought the brother and sister for the first time into regular contact with talking people. Both teen-agers now can read lips well enough to understand questions and Bruce believes he now uses sign language more quickly.

And life is different in other ways: "When we don't have any job, we sleep over eight hours," Trina said. "When we have a job, we must wake up early in the morning."

Before the two started work, the 65 other litter gatherers were given sign language charts, but supervisor Sherry Grischy said it was an anxious first day.

"They were scared, but so were we," Miss Grischy said. "That first day, they had their hands at their sides, and their heads down."

Some of the other workers felt uncomfortable with handicapped people, she said, "but they've come to realize that being handicapped is not an end. There are real people inside."

And soon it became the "in thing" around the park to learn to use sign language. Bruce and Trina found themselves providing signs for everything from "hello" to "foxy lady," said Miss Grischy.

"It was like who could become the first one to learn a new word," she said. "They were astounded we wanted to talk. There was a certain wonder about the whole thing."

And Trina's deafness was even an asset earlier this summer — she was called to the park's aid station to comfort a little deaf girl who was lost.

"It's been a blessing to all of us," said Miss Grischy.

Burglary Charges Filed Against Trio

Burglary charges were filed Thursday against Michael Anthony Rodriguez, 18, of 2304 36th St. and Jerry Billington, 21, of Decatur in a reported June 20 break-in at Hodges Community Center at 41st Street and University Avenue in which a stereo system was stolen.

The criminal district attorney's office also charged Valton Donnell Lewis, 22, address unavailable, with theft in the reported theft of several hundred dollars worth of tools from a pickup parked at a 310 Ave. Q motel July 6.

Doug Self, 23, of 7906 Indiana Ave., No. 107, was charged with unauthorized use of a motor vehicle in a reported Wednesday incident involving a car belonging to a 22-year-old Lubbock man living at the Indiana Avenue apartment complex.

Mark Eric Seymour, 20, of 3908 E. Baylor St. was charged with unauthorized use of a motor vehicle in a reported July 10 incident involving a car belonging to a 59-year-old Lubbock man and parked in the 3800-block of Idalou Road.

WAR DEAD HONORED

To commemorate those who died in the American coastal waters of the Atlantic and Pacific Oceans during World War II, the American Battle Monuments Commission has eracted a memorial in Battery Park, New York City, on which are inscribed 4,596 names, and at the Presidio of San Francisco, which carries 412 names. At the Honolulu Cemetery a memorial was erected which records the names of 18,093 missing in World War II and 8,194 missing as a result of the Korean operations.

PRESBYTERIANS ARRIVED EARLY

Presbyterianism is a system of representative churches governed by presbyters, or elders. John Calvin (1509-1564) has been regarded as the founder of Presbyterianism. Presbyterians were among the earliest American colonists.

Counselor Grateful For Modest Rewards

By SUE MORRISON
Avalanche-Journal Staff

Kate Briscoe has ways of measuring gratitude from her "children" that may seem a bit unconventional to other mothers.

For example, the Treehouse Village counselor accepts it as a grateful gesture when one of her six 15-to 17-year-old wards lights a cigarette for her.

Treehouse Village is an incorporated home for teen-age girls who, for some reason, are unable to live with their parents and who aren't making progress in foster homes or juvenile institutions.

Miss Briscoe is one of four counselors who rotate living at the home and supervising the girls, providing counseling about how to exist in a world in which obstacles have to be coped with, not run away from.

"I see the girls' lives as being the other side of life," the Tech student said. "My side was really secure. I didn't have to worry about things like they have to.

"They need a model that's secure, consistent and stable, so my overall objective is to be a good model of behavior for them," she said.

Shelby Miller, another counselor who was instrumental in founding the home in 1977, said the program also is structured to provide guidance and teach independence.

The living arrangement is set up so each girl has certain duties and obligations in the household, which are rotated among the residents each week.

If a girl doesn't do what she is supposed to do, part of her weekly $5 allowance is "docked," or taken away.

If a girl wants to work — finding a job is part of the teaching process — she has to find her own job and provide her own transportation to and from work.

The girls must be present for noon and evening meals and must be in bed with lights out at a certain time.

"Before the girls leave, we want them to demonstrate they have the ability to behave in a constructive, responsible manner," Miller said. "This sort of program helps them achieve that goal."

The house rules are spelled out specifically in a bound notebook, with consequences for breaking the rules stated.

Miller explained that breaking certain rules leads to restriction, which means the girl must stay in her room for a certain period of time, usually a day or two. She can leave the room only to go to the bathroom and shower. She eats in her room, can't smoke, receive visitors, or make or receive telephone calls.

The staff and residents of Treehouse Village conduct a weekly house meeting every Monday, which provides an outlet for the girls, as well as understanding about the problems of operating the house.

"We used to have a staff meeting before each house meeting, but now we conduct all the business with everyone here," Miss Briscoe said. "This is where the girls can make suggestions about the way things are run, and a counselor can confront a girl if, say, the girl has pitted one counselor against another and it's apparent someone isn't telling the truth."

Miller said another important aspect about the house meetings is that the girls get a chance to see the counselors solve problems and at times admit they were wrong and apologize.

"Having a meeting like this helps the girls know the responsibility of running the house," he explained. "And, the girls and the staff are put on more of the same level, so there's a better understanding about each other, which helps a lot."

Trust between a girl and a counselor at Treehouse Village is important, and Miss Briscoe said that sort of trust is difficult to establish.

"There's no way to say to a girl, 'I demand you expose yourself to me.' It just doesn't work that way," she explained. "Instead, you have to constantly let the girls know you're listening when they're really talking to you."

Mars Gas Station Clears DOE Audit

By JOHNNY HOLMES
Avalanche-Journal Staff

The $1 per gallon price for gasoline posted at the Mars station at 2315 Fourth St. remains by 10 to 20 cents the highest in Lubbock, but the station apparently is not violating federal gas price-gouging regulations.

"We just finished the audit, and on the basis of what they submitted to us, their increases are all in line, even if they are a little steep," said Lowell Darling, acting auditing director in the U.S. Department of Energy office in Midland.

The DOE called for the investigation of the oil company, which is based in St. Louis, Mo., when a field inspector noticed the 99.9 cent prices here the first week in June, Darling said. The DOE also had received numerous complaints about possible overcharging directed at the Mars station here.

At one time, Mars charged $1.13 for a gallon of premium, $1.08 for unleaded and $1.03 for regular gas. The price has remained at the $1 mark for nearly two months, jumping there from 79 cents per gallon.

Officials at the Mars home office refused to comment on the outcome of the audit.

"A dollar a gallon for gas might seem like a lot to you, but that's pretty cheap up here," Mars Vice President Jim Dowd said. "If everything's OK, there's no reason to talk about it."

The Mars chain operates two stations in Texas — the other is in Odessa — as well as stations in Missouri, Utah, California and Colorado. Dowd said the $1 price currently being charged in Lubbock is an accurate reflection of the chain's prices thorughout its operation.

Local Mars manager Bennie Jester said she doesn't understand why the station's prices are so high. "I just do what the main office tells me to do," she said. "I don't know what they're trying to do. Our station has a good location and we used to do a lot of business here before our prices went higher than anybody else's."

Though the station increased its prices dramatically, it legally was able to do so by employing a technique called banking, explained DOE auditor Charley Payton, who conducted the St. Louis audit.

"When a station is granted an increase, it doesn't have to raise its prices the whole way," he said. "Then, later on, if the station gets another increase, it can make up the entire difference by cashing in its bank of unused profit margin. What it comes down to is they're gonna get all that money sooner or later. It just depends on when they want to do it."

Payton added that the DOE is drawing up a new set of pricing regulations that should be in effect this fall. The new regulations, designed to eliminate such loopholes as banking, "will put us all into a whole new ballgame," he said.

INFLATION COMPATED

If you think U.S. inflation is bad, consider Germany in 1923. Early that summer, a hotel room cost 375,000 marks a day and a ride on the street car 5,000 marks, according to an article in The Conference Board's magazine. Three weeks later, the same room cost 18 million marks and the street car ride 60,000 marks. Store prices were determined day by day by multipling the basic price by a constantly rising index.

Mateus will tickle your ribs.

Did you ever know anyone who didn't like Mateus?

IMPORTED BY DREYFUS, ASHBY & CO., N.Y., N.Y.

Discover the country-born secret of great coffee taste without bitterness.

You know how country cooking is full of secrets that make good-tasting things like blueberry muffins taste even better. Well, now, Mellow Roast has a country-born secret, too, that gives you the great coffee taste you love... without bitterness.

You see, Mellow Roast® coffee and grain beverage starts with three kinds of rich, robust coffees; then blends in roasted grain to smooth away the bitter edge so that delcious, full-flavored coffee taste comes through in every cup.

And now, you can get great coffee taste without bitterness and save 35¢. There was never a better time to make our secret your secret.

Mellow Roast®
COFFEE AND GRAIN BEVERAGE

GENERAL FOODS

GREAT COFFEE TASTE WITHOUT BITTERNESS.

35¢ STORE COUPON 35¢

SAVE 35¢

When you buy Mellow Roast® Coffee and Grain Beverage

NBO-8565-0

To the retailer: General Foods Corp. will reimburse you for the face value of this coupon plus 5¢ for handling if you receive it on the sale of the specified product and if upon request you submit evidence of purchase thereof satisfactory to General Foods Corp. Coupon may not be assigned, transferred or reproduced. Customer must pay any sales tax. Void where prohibited, taxed or restricted by law. Good only in U.S.A., Puerto Rico and U.S. Gov't. install. Cash value: 1/20¢. Coupon will not be honored if presented through outside agencies, brokers or others who are not retail distributors of our merchandise or specifically authorized by us to present coupons for redemption. For redemption of properly received and handled coupon, mail to: General Foods Corp., P.O. Box 103, Kankakee, IL 60901.

This coupon good only on purchase of product indicated. Any other use constitutes fraud.

LIMIT — ONE COUPON PER PURCHASE. OFFER EXPIRES JANUARY 31, 1980.

GENERAL FOODS CORPORATION

35¢ 35¢

© General Foods Corporation 1979. Mellow Roast is a registered trademark of General Foods Corporation.

A meaty offer from Hormel:

Hormel Viennas. Made good and meaty with beef and pork. Not a bit of cereal! Buy two cans and save 15¢. It's a tasty offer.

OFFER LIMITED TO ONE COUPON PER PURCHASE

STORE COUPON

15¢ OFF

Save 15¢ when you buy 2 cans of Hormel Viennas

To retailer: Hormel will redeem this coupon for 15¢ plus 5¢ handling provided you and your customer have complied with the terms of this offer. Any other application constitutes fraud. Invoices showing purchase of sufficient stock to cover coupons redeemed must be shown on request. Coupon void where prohibited, taxed or otherwise restricted. Customer must pay any sales tax. Offer good only in U.S.A. To redeem coupon, mail to Hormel, Box 1877, Clinton, Iowa 52736. Cash value 1/20th cent.

OFFER EXPIRES: NOVEMBER 16, 1979

15¢ OFF 7-19

Hormel

SCRABBLE® BRAND GRAMS

Licensed by Selchow and Righter Co., owner of the registered trademark SCRABBLE.

S1 R1 O1 U1 A1 C3 S1		RACK 1
N1 O1 E1 B3 N1 S1 E1	Triple Word Score	RACK 2
A1 D2 I1 blank T1 L1 E1		RACK 3
H4 C3 M3 E1 I1 A1 N1	4th Letter Triple	RACK 4

by JUDD

FOUR RACK TOTAL ____
TIME LIMIT: 20 MIN.

DIRECTIONS: Rearrange each row of letters to form a 2- to 7-letter word. To total points of ***your words,*** use scoring directions to right of each row. 7-letter words get 50-point bonus. "Blanks" used as any letter have no point value. Proper nouns, foreign, slang or hyphenated words are forbidden. **JUDD'S SOLUTION TOMORROW**

7-20-79

© 1979 United Feature Syndicate, Inc.

Answers To Yesterday's Puzzle

SCRABBLE® BRAND **GRAMS SOLUTION BY JUDD**

© 1979 United Feature Syndicate, Inc.

R1 E1 V4 I1 E1 W4	RACK 1 =	20
H4 A1 M3 P3 E1 R1	RACK 2 =	39
F4 E1 E1 L1 I1 N1 G2	RACK 3 =	72
F4 E1 I1 G2 N1 E1 R1	RACK 4 =	61

7-19-79

PAR SCORE 120-130 — JUDD'S TOTAL 192

Licensed by Selchow and Righter Co., owner of the registered trademark SCRABBLE.

Discovery Could Prevent Meningitis

BOSTON (AP) — The discovery that a bacteria causing meningitis is contagious may mean that doctors should give precautionary doses of antibiotics to children who are exposed to the germ, researchers say.

The bacteria, called Haemophilus influenzae Type b, causes about 8,000 cases of meningitis in the United States each year, as well as a variety of other illnesses.

A study conducted by the federal Center for Disease Control in Atlanta discovered persons infected with this bacteria can pass it on to children living in the same house. The risk of catching the bacterial disease this way is 6 percent for youngsters less than a year old.

Meningitis, an inflammation of the membrane that surrounds the brain and spine, is sometimes fatal.

"Physicians and parents should be aware of the risk of secondary disease in contacts under 6 years of age, and these children should be observed closely for early signs of illness," the researchers wrote.

The study was published Thursday in the New England Journal of Medicine.

In an accompanying editorial, Dr. Arnold L. Smith of Children's Orthopedic Hospital and Medical Center in Seattle noted that contrary to current belief, the new study presents "convincing" evidence "that the illness is contagious and that the associated cases also have a predilection to occur in infants and children."

Medical Journal Language Barrier Seen

BOSTON (AP) — Ever wonder why a doctor says "neoplasm" instead of "cancer" or "myocardial infarction" instead of "heart attack?" One doctor says the highfalutin lingo helps preserve the mystery of medicine — but creates a problem when doctors write about their work.

"A look at medical journals shows that good science and good writing rarely go together and that easily understood writing is often too much to expect," said Saul S. Radovsky, a suburban Boston doctor.

Doctors write for each other in medical journals — which they need to keep up with the latest research. But sometimes they use words so obscure that even other medical people cannot understand them, the doctor said.

And that means, he said, that some physicians may have trouble using the information to help patients.

Radovsky outlined his theory of why doctors write so poorly in the Thursday issue of the New England Journal of Medicine, a magazine not immune to imponderable thickets of technical verbiage.

In one recent issue of the journal, for instance, two Chicago researchers wrote about a test they performed to try to learn why a boy's blood was infected.

"We used a chemiluminescence assay to examine the patient's polymorphonuclear leukocyte responses to numerous particulate and soluble stimuli," they explained. "The patient's polymorphonuclear leukocytes had substantially depressed chemiluminescent responses during phagocytosis of opsonized particles."

In English, these scientists were saying that the boy's white blood cells did not generate the usual amount of light when they attacked foreign invaders in the bloodstream.

Sometimes, even the titles of medical studies are enough to scare readers away. For instance: "A Hemorrhagic Syndrome in Waldenstrom's Macroglobulinemia Secondary to Immunoadsorption of Factor VIII."

Radovsky says part of this is caused by the complexity of science. New discoveries sometimes require new words to describe what is going on.

"Progress in medical science, by its branching (into new areas), has given us more kinds of jargon and fewer who can use or understand it," he wrote. "At the true frontier, only researchers who can translate their jargon into English are read with ease by the rest of us."

Doctors, of course, are prey to the same weaknesses as other people. And Rodovsky points out that the influence of television and relaxed standards of grammar have crippled many people's grasp of the written word.

He notes the language of medicine has many uses. "By turns, it is a tool, an emblem of learning, a badge of fraternity and exclusion or a monument to the past. But the jargon of medicine also serves as a unique dispenser of fate, a preserver of ancient mystery and a translator of the ordinary into the arcane."

"Six or eight years of using it for as many hours a day could make long words seem better than short, Greek and Latin seem better than English, and intricate, obscure expression seem better than simplicity and clarity," Rodovsky observed.

A kneecap becomes a patella, and sweat becomes diaphorese. And one of the latest diseases is known as "disco felon." The term has nothing to do with crime, but is an infection of the fingers caused by snapping them during dancing.

NWS Long-Range Outlook Reported

WASHINGTON (AP) — Here is the weather outlook through mid-August from the National Weather Service's Long-Range Predictions Group.

Temperatures should be above normal in northern Utah, central and eastern Arizona, southern New Mexico, most of Texas, most of Oklahoma, Arkansas, Louisiana, the southern half of Tennessee, Alabama, Mississippi, Georgia, Florida, and the Carolinas.

Below-normal temperatures are expected in northeasten Montana, North Dakota, northeastern South Dakota, Iowa, Wisconsin, Minnesota, northern Illinois, northern Indiana, Michigan, northern Ohio, Pennsylvania and throughout the Northeastern states. About normal temperatures are expected in the rest of the nation.

Heavy rainfall is anticipated in most of the nation, with light rain expected in Mississippi, Arkansas, Louisiana, Texas, Washington and Oregon except coastal areas, California, Nevada, Idaho, Montana, Wyoming, Colorado, Utah and western Arizona.

$2.5 MILLION SETTLEMENT

SANTA ANA, Calif. (AP) — A Fullerton woman who suffered a stroke and partial paralysis after using the largest-selling birth control pill in the country has been awarded $2.5 million by an Orange County jury.

Warning: Disco Dancing May Harm Fingers

BOSTON (AP) — Besides the problems of fitting into tight, slinky clothes and enduring the blare of loud music, a team of doctors has identified another hazard of disco dancing — disco fingers.

Doctors at Johns Hopkins Hospital in Baltimore say disco dancers may be especially prone to the injury, which is called a felon in medical language and is an infection, not a lawbreaker. The physicians said the infection can develop if the dancers snap their fingers while moving to the music.

In a letter Thursday in the New England Journal of Medicine, the doctors told of treating a 17-year-old girl who had such a finger infection.

"The patient had noticed a small crack on her finger that had later become infected," they wrote. "She thought that the crack might have resulted from snapping her fingers constantly while she was disco dancing, a frequent pastime."

Curing the nuisance was simple enough. The doctors opened the sore spot, drained it and packed it. "She made an uneventful recovery," they wrote.

The physicians said this newly recognized injury may not be the only hazard of discoing.

"Disco dancing may eventually be shown to damage a variety of body systems, namely, visual, auditory, orthopedic and nutritional," they warned.

"Damage to the nutritional status of the dancer might result from self-imposed starvation in an attempt to be able to wear the latest outfits. To our knowledge, this is the first reported case of 'disco felon.'"

OPEN DAILY 9-9
Kmart
THE SAVING PLACE
FRIDAY-SATURDAY ONLY
Master Charge® or Visa® accepted in most areas
CREDIT TERMS AVAILABLE ON ALL MAJOR PURCHASES

MODULAR STEREO SYSTEM
Sale Price 114.88
Music three ways with AM/FM stereo radio, 8-track player and record changer. Features include stereo L.E.D. lighted dial and full-size BSR record changer. Dust cover included.

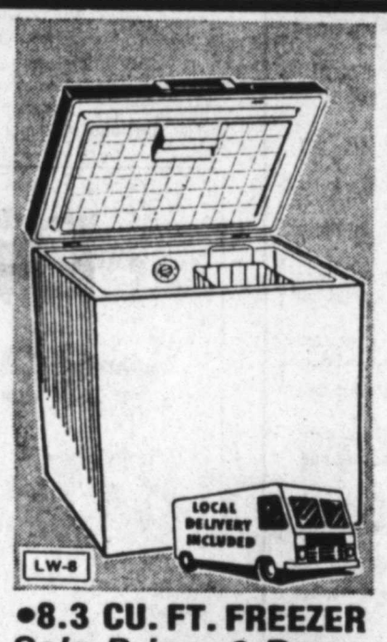

•8.3 CU. FT. FREEZER
Sale Price–2 Days
$188
Textured steel counter-balanced lid. Heavily insulated, fast-freeze interior; adjustable temperature controls. 35 7/16" high, 30¾" wide.

15.6 CU. FT. REFRIGERATOR
Sale Price — 2 Days
$388
4.30 cu. ft. freezer helps cut shopping trips. Three adjustable shelves. Adjustable meat keeper.

RCA Model AD 199
19" BLACK & WHITE TV
With Free TV Stand $148
100% solid-state VHF tuner, VHF/UHF Antenna

12" BLACK & WHITE TV
Model RP207 $66
Sharp, black and white portable TV. Solid state performance.

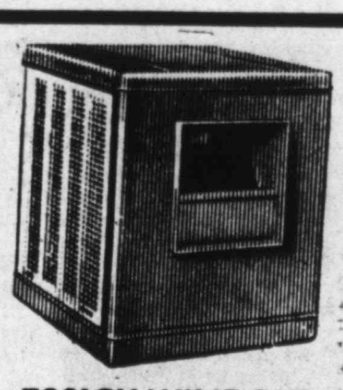

ESSICK WINDOW MODEL OR DOWN-DRAFT COOLERS
10% off Our Reg. Price

SOUNDESIGN 55" STEREO
Sale Price $288
Mediterranean styling finished in pecan stain. AM/FM/FM-Stereo receiver with built-in automatic/manual 8-track tape player. Cassette recorder. 8-track recorder, full-size BSR record changer with diamond stylus.

Kmart — 3201 Ave. Q Lubbock — 66th St. & University Lubbock — 5802 19th Lubbock — Kmart

DON'T SWELTER ANOTHER SUMMER AWAY!

GET READY FOR SUMMER NOW... WITH AN AMANA ROOM AIR CONDITIONER.

BEAT THE HEAT IN QUIET COMFORT

Wendel's TV & APPLIANCE CENTER
2828 -34th PHONE 792-2751

YOUR PERSONAL BIORHYTHMS

By Bernard Gittelson, Author of "Biorhythm: A Personal Science"

The personal science of biorhythm can tell you how your day will go. Now you can judge the highs and lows of not only yourself, but loved ones and friends, and celebrities and stars. Biorhythm, our newest scientific discipline, is the study of the built-in natural cycles that powerfully influence our behavior.

BIORHYTHMS FOR JULY 20, 1979

PHYSICAL
Criticals: 8, 19, 31, 42, 54, 65 ..... Ease up, slow down
Highs: 9-18, 32-41, 55-64 ..... Plunge into it, tiger
Lows: 1-7, 20-30, 43-53, 66-75 ..... Pace yourself

EMOTIONAL
Criticals: 6, 20, 34, 48, 62, 76 ..... Care, caution are watchwords
Highs: 1-5, 21-33, 49-61, 77-85 ..... You are optimistic today
Lows: 7-19, 35-47, 63-75 ..... No emotional bounce

INTELLECTUAL
Criticals: 12, 28, 45, 61, 78, 94 ..... Error prone
Highs: 13-27, 46-60, 79-93 ..... Easy to convince others
Lows: 1-11, 29-44, 62-77, 95 ..... Limit brain work

Enter your own permanent numbers in the chart in the bottom right-hand corner. To figure your own permanent numbers, follow these three steps:

Step 1: From the year chart, find the numbers corresponding to your year of birth. For instance, if you were born in 1947, your number for Physical would be 21, Emotional 17, Intellectual 19. Note whether your numbers are preceded by an A or B; this will be used for Step 2.

	1900-09			1910-19			1920-29			1930-39		
	P	E	I	P	E	I	P	E	I	P	E	I
0	A13	15	13	A8	27	2	B3	11	24	A22	24	14
1	A10	16	15	A5	0	4	A1	13	27	A19	25	16
2	A7	17	17	B2	1	6	A21	14	29	B16	26	18
3	A4	18	19	A0	3	9	A18	15	31	A14	0	21
4	B1	19	21	A20	4	11	B15	16	0	A11	1	23
5	A22	21	24	A17	5	13	A13	18	3	A8	2	25
6	A19	22	26	B14	6	15	A10	19	5	B5	3	27
7	A16	23	28	A12	8	18	A7	20	7	A3	5	30
8	B13	24	30	A9	9	20	B4	21	9	A0	6	32
9	A11	26	0	A6	10	22	A2	23	12	A20	7	1

	1940-49			1950-59			1960-69			1970-79		
	P	E	I	P	E	I	P	E	I	P	E	I
0	B17	8	3	A13	21	26	B8	5	15	A4	18	5
1	A15	10	6	A10	22	28	A6	7	18	A1	19	7
2	A12	11	8	B7	23	30	A3	8	20	B21	20	9
3	A9	12	10	A5	25	0	A0	9	22	A19	22	12
4	B6	13	12	A2	26	2	B20	10	24	A16	23	14
5	A4	15	15	A22	27	4	A18	12	27	A13	24	16
6	A1	16	17	B19	0	6	A15	13	29	B10	25	18
7	A21	17	19	A17	2	9	A12	14	31	A8	27	21
8	B18	18	21	A14	3	11	B9	15	0	A5	0	23
9	A16	20	24	A11	4	13	A7	17	3			

Step 2: Now find the corresponding number for the month you were born. If your month is February, and your year numbers were preceded by a B, your month numbers would be 8 for Physical, 3 for Emotional and 31 for Intellectual. Enter your own numbers in the figure chart for Step 2.

	Jan.			Feb.			March			April			May			June		
	P	E	I	P	E	I	P	E	I	P	E	I	P	E	I	P	E	I
A	0	0	0	8	3	31	13	3	26	21	6	24	5	8	21	13	11	19
B	0	0	0	8	3	31	14	4	27	22	7	25	6	9	22	14	12	20

	July			Aug.			Sept.			Oct.			Nov.			Dec.		
	P	E	I	P	E	I	P	E	I	P	E	I	P	E	I	P	E	I
A	20	13	16	5	16	14	13	19	12	20	21	9	5	24	7	12	26	4
B	21	14	17	6	17	15	14	20	13	21	22	10	6	25	8	13	27	5

Step 3: In the figure chart, enter your *day* of birth three times, one each for Physical (P), Emotional (E) and Intellectual (I). (If you were born on April 3, for instance, place a 3 in each column.)

Add the three columns to derive your *permanent* biorhythm numbers for your Physical, Emotional and Intellectual cycles. Now you can refer to today's rhythms.

These numbers are yours permanently. Check them each day for your biorhythm reading.

FIGURE HERE:

	P	E	I
STEP 1. *BIRTH YEAR*			
STEP 2. *A-B MONTH OF BIRTH*			
STEP 3. *DAY OF BIRTH*			
TOTAL			

Zoning Board Divided On Wind Charger Plea

(Continued From Page One)

ance requests concerning two Lubbock shopping centers.

Ben Brown, represented by Melton & Barron Investment Properties, was granted a variance for 174 parking spaces at a planned shopping center-bowling center at 82nd Street and Indiana Avenue. Melton & Barron told the board the completed center would contain at least 500 parking spaces, adding that the bowling center would be busiest at night when the retail centers were closed.

The board approved the request with the condition that if the bowling center is constructed before the retail building, parking zoning requirements must be met.

The H & W Company, represented by Bill Cox, received approval to remove a 6-foot screening fence along a portion of a commercial building to be constructed at 4508 Englewood Ave.

Cox said the land adjacent to the present fence would be professionally landscaped and added that the center would lease only to tenants who "have no adverse impact on the neighborhood." He called bars and discos examples of undesirable tenants.

In the only request denied by the board, Bonnie L. Hudon sought to obtain permission to operate a ceramic business in a residential neighborhood at 4001 38th St.

Asked why she didn't open a store in a commercial district, Mrs. Hudon said, "Only because of my children's age. I'd like them to get through the 7th grade before starting a store."

She said she has a 9-year-old daughter and a 12-year-old son.

Board member Paul Godwin said that while sympathetic to Mrs. Hudon's predicament, granting the request might be setting a dangerous precedent. The board appeared to follow this line of thinking in refusing the request.

Following the completion of the regular meeting, the ZBA heard a request from Lubbock Cable TV for a clarification of its zoning designation.

A spokesman for the cable television business said it is interested in centralizing its office and receiving station at one location. He said the ideal location for a centralized operation would be in the vicinity of 50th Street and Indiana Avenue.

City zoning administrator Jerrel Northcutt said the cable television business had no clear zoning classification. He mentioned the difficulty of designating the proper zoning when an office and a receiving station are to be combined and there are many trucks to be parked at the site.

The board, after lengthy discussion, advised the cable business to prepare a specific site plan for a desired relocation which the board would consider for approval in the future.

The board also approved the following variance requests:

—For Calvary Full Gospel Church, represented by Martin P. James, a special exception to allow a church in a residential zone at 1302 25th St., with the condition that a screening fence be installed.

—For First Baptist Church, represented by Arnold Maeker, a special exception to use temporary buildings to expand a church at 8315 Indiana Ave.

—For Woolco Department Store, the right to allow a sidewalk sale and truckload sale at 3701 50th St.

SHUGART COUPON
FURR'S FAMILY CENTER
34th St. at Quaker
Furr's FAMILY CENTER
SUN. THRU SUN.
July 15 thru July 22
9 WALLET SIZE COLOR PORTRAITS
$1.49
ASK About Our FREE 8 x 10 OFFER
Extra charge for GROUPS
Photo Hours: Sun. 10 to 7 WEEKDAYS 8 to 8
7-13

Radio Shack
Storewide Sale!
Save 20%-52%
Hi-Fi, Accessories, CB, Autosound, and Radios

Portable AM/FM Stereo Cassette Recorder/Player
SCR-1B by Realistic®
Save $60
119.95
Reg. 179.95
Make your own customized recordings or listen to AM, FM stereo or prerecorded cassettes. Features built-in microphones, tone, balance and record-level controls. 3-way power: AC, optional 12VDC adapter or batteries. 14-771

Depend on CB When You Need Gas!
TRC-422 by Realistic
Find which stations are open, where prices are best, who's got road service. There are serious gas shortages, so CB is a must. It's great in *any* emergency.
21-1531
Save $50
Reg. 119.95 69.95
Archer® Magnetic Mount CB Antenna 21-1005 .... 14.88
Antenna Mounts on Flat Metallic Surface

AM/FM Digital Clock Radio
Chronomatic®-116 by Realistic
Save 30%
27.88
Reg. 39.95
Save on a radio that wakes you to music or alarm. Snooze bar lets you get extra sleep before alarm repeats. 3-hour sleep switch lets you doze off to music before auto shutoff. 12-1510

Diamond Styli Sale!
by Realistic
Save 26%
2.79
Reg. 3.79
Renew or upgrade your present cartridge, don't let a worn stylus damage your records. Sizes to fit most major name brands.

Half Price Battery Sale!
Save 52%
13¢ Reg. 27¢
Why pay more! These "D" size 1.5V batteries meet tough proof-of-performance tests before they leave the factory. 23-466

Mini FM Stereo Car Radio
by Realistic
Save 43%
39.95
Reg. 69.95
Tiny 8-watt radio fits under any dash. Works with any 12-volt negative ground system. Sliding balance and tone controls, lighted dial and FM stereo light. Less speakers. 12-1368

Keep in Touch! CB Walkie-Talkie
TRC-80 by Realistic
15.88
Reg. 19.95
Save 20%
• Up-Front Combination Speaker/Microphone
• Channel 14 Crystals
Compact and rugged. Sensational features and quality at a price that's hard to beat. Perfect for scouts, hobbyists, sportsmen—anyone who needs 2-way radio. Battery extra. 21-1602

Save on a Complete Hi-Fi System
by Realistic
Save $170
Reg. Separate Items 509.80
$339
• Realistic STA-85 Stereo Receiver with 35 watts per channel, minimum RMS at 8 ohms from 20-20,000 Hz, with no more than 0.3% total harmonic distortion
• 2 MC-1400 Walnut Veneer Bass Reflex Speaker Systems
• Realistic LAB-53 Automatic Changer with Base, Dust Cover and Magnetic Cartridge

Half Price! Stereo Receiver with Auto-Magic® FM STA-85 by Realistic
31-2061
Save $150
Reg. 299.95 149.95
Stereo Receiver with Auto-Magic® that Fine-Tunes FM Stations for Lowest Distortion then Monitors Signal for Best Sound and Prevents Drift
master charge VISA CHARGE IT (MOST STORES)

RADIO SHACK HAS OVER 7000 STORES AND DEALERS IN THE USA AND CANADA!
•WINCHESTER SHOPPING CENTER 50TH & INDIANA
•4929 BROWNFIELD HWY.
•SOUTH PLAINS MALL
•TOWN & COUNTRY CTR. 4TH & UNIVERSITY
•8302 INDIANA
•1918 34TH
PLAINVIEW
•3402 OLTON RD.
Most items also available at Radio Shack Dealers. Look for this sign in your neighborhood.
Radio Shack DEALER
A DIVISION OF TANDY CORPORATION
PRICES MAY VARY AT INDIVIDUAL STORES
7-19

THURSDAY THRU SATURDAY

DON'T MISS THIS ONE! DON'T MISS THIS ONE!

72 HR. BEEF MARATHON!

72 HOURS NON-STOP
THREE FULL DAYS ONLY!

BONUS USDA CHOICE BEEF SIDE

BONUS LOIN SECTION

CHARGE IT!
90 DAYS... SAME AS CASH
NO MONEY DOWN
ON APPROVAL OF CREDIT

BONUS
FIVE 1" THICK STEAKS
Rib-eye steak to anyone purchasing beef durng this 72-hour sale

BONUS

USDA CHOICE AND PRIME
SELECT CUT ORDERS
$1.69 $6.69
PRICED FOR VOLUME BUYING AND CUTS DESIRED

NIGHT OWL SUPER SAVINGS
LATE SHOPPERS...BE SURE AND TAKE ADVANTAGE OF THIS!

12:00 to 1:00 A.M.....15-lbs. CHOICE........ 69¢ LB.
1:01 to 2:00 A.M.....25-lbs. CHOICE.......... 69¢ LB.
2:01 to 3:00 A.M.....35-lbs. CHOICE.......... 49¢ LB.
3;01 to 4:00 A.M,.....50-lbs. CHOICE.......... 39¢ LB.
4:01 to 5:00 A.M.....35-lbs. CHOICE.......... 49¢ LB.
5:01 to 6:00 A.M.....25-lbs. CHOICE.......... 59¢ LB.
6:01 to 7:00 A.M.....15-lbs. CHOICE.......... 69¢ LB.
CHOICE Limited to these items: Pork chops, bacon, sausage, picnic hams, fryers, spare ribs and wieners (Purchase required)

BEEF CHART

BONUS
40-lbs. Pork

with purchase of beef side
Choice of 2 with hindquarter
Choice of 1 with bundle

10-lbs. PORK CHOPS · 10-lbs. SPARERIBS
10-lbs. BACON 10-lbs. SAUSAGE
10-lbs. PICNIC HAM

GOURMET CORNER
"NOTHING BUT THE VERY BEST"
Top Sirloins, Porterhouse, New York Strip, Sirloin Steak, T-Bones, Filet Mignons, Sirloin Tip, Ribeyes, Delmonicos, Prime Rib Roast
$22.44
13 weeks same as cash
EXAMPLE 75-lbs. @ 3.89 -291.75
Avg. wts. 75-lbs. to 150 lbs.

GUARANTEE
ALL MEAT GUARANTEED FOR TENDERNESS AND FLAVOR TO YOUR SATISFACTION OR YOUR PURCHASE REPLACED PACKAGE FOR PACKAGE. NO TIME LIMIT. ALSO...18 MOS. AGAINST FREEZER BURN.

ALL BEEF
Cut by appointment unless time permits otherwise, No appt. necessary after 12:00 midnight!

ALL BEEF
Lean Yield
1, 2 or 3

ALL BEEF
USDA CHOICE
USDA PRIME

CALL NOW
793-2506

BeefCenter
QUALITY MEATS

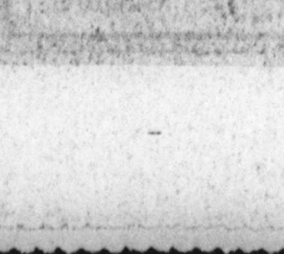

IF FREEZER MEAT IS BOUGHT ON HANGIUNG WEIGHT BASIS ALWAYS KNOW YOUR PERCENTAGE OI FAT & BONE

U.S.D.A	YIELD CUT	GRADE
USDA	Yield No. 1	18%
USDA	Yield No. 2	11.8%
USDA	Yield No. 3	17.2%
USDA	Yield No. 4	31.8%
USDA	Yield No. 5	36.4%

USDA MARKETING BULLETIN

LUB
AVALANC
CLASSIF
(General Clas
with sub-classif
each.)
Announce
1. Ledges & Soc
2. Personal Not
3. Card of Than
4. Cemetery Lo
5. Lost and Fou
Busine and Fina
8. Franchises, Investments, O
9. Business For
10. Business Wa
11. Investments
12. Loans
13. Money Wan
Business
15. Building Ser
16. Building Ma
17. Miscellaneo
18. Professional
19. Women's Co
20. Child Care-B
Employ
22. Of Interest
23. Of Interest
24. Male or Fe
25. Agents-Sale
26. Situation W
Education
29. Schools
30. Kindergart
31. Child Nurse
Recrea
34. Sports Equ
35. Boats & Mo
36. Hunting, F
37. Hunting Le
38. Travel Tra
39. Hobbies &
Mercha
42. Farm Equ
43. Feed, Seed
44. Livestock
45. Poultry
46. Auctions
47. Miscellane
48. Garage Sal
49. Furniture
50. Appliances
51. TV-Radio-
52. Musical In
53. Antiques
54. Pets
55. Michinery
56. Wanted M
57. Office Mac
58. Moving &
Rent
61. Bedrooms
62. Unfurnish
63. Furnished
64. Unfurnish
65. Furnished
66. Mobile Ho
67. Resorts-R
68. Business
69. Office Spa
70. Wanted T
71. Farms Fo
Real Est
74. Business
75. Income Pr
76. Lots
77. Acreage
78. Farms-Ra
79. Out of To
80. Resort Pr
81. Real Esta
82. Real Esta
83. Oil Land &
84. Houses
86. Houses-Bl
87. Mobile Ho
Transpo
90. Automobil
91. Pk Up-Va
92. Trucks, T
93. Motorcycl
94. Airplanes,
95. Wanted C
96. Repair, P
Legal N
99. Legal Noti

FOR YOU
CALL

Classified inate in Th then appear tion of the s appearing in day Avalanc one full inser 12 WO 1 day, per w 2 days, per w 3 days, per w 4 days, per w 5 days, per w 6 days, per w 7th day 15 days, per 30 days, per These rates insertions a ads only. If capitals or l display rate Out of town ANCE. In case of e fault of the will be rep given withi publication. not be resp pographical beyond cand for the spac Please call avoid the de FINAL
CLASSI D 4:0 For Next Saturday, 4:0 CLOSED A
Avala
710 Avenue
Lubb

LUBBOCK AVALANCHE-JOURNAL CLASSIFIED INDEX

(General Classification arranged with sub-classifications listed under each.)

Announcements

1. Lodges & Societies
2. Personal Notices
3. Card of Thanks
4. Cemetery Lots
5. Lost and Found

Business and Financial

8. Franchises, Distributorships, Investments, Opportunities
9. Business For Sale
10. Business Wanted
11. Investments
12. Loans
13. Money Wanted

Business Services

15. Building Services
16. Building Materials
17. Miscellaneous Services
18. Professional Services
19. Women's Column
20. Child Care-Baby Sitting

Employment

22. Of Interest Male
23. Of Interest Female
24. Male or Female
25. Agents-Sales Rep.
26. Situation Wanted

Education-Training

29. Schools
30. Kindergarten
31. Child Nursery

Recreation

34. Sports Equipment
35. Boats & Motors
36. Hunting, Fishing Supplies
37. Hunting Leases
38. Travel Trailers, Campers
39. Hobbies & Craft

Merchandise

42. Farm Equipment
43. Feed, Seed, Grain
44. Livestock
45. Poultry
46. Auctions
47. Miscellaneous
48. Garage Sales
49. Furniture
50. Appliances
51. TV-Radio-Stereo
52. Musical Instruments
53. Antiques
54. Pets
55. Machinery & Tools
56. Wanted Miscellaneous
57. Office Machines & Supplies
58. Moving & Storage

Rentals

61. Bedrooms
62. Unfurnished Houses
63. Furnished Houses
64. Unfurnished Apartments
65. Furnished Apartments
66. Mobile Homes-Parks
67. Resorts-Rentals
68. Business Property
69. Office Space
70. Wanted To Rent
71. Farms For Rent

Real Estate for Sale

74. Business Property
75. Income Property
76. Lots
77. Acerage
78. Farms-Ranches
79. Out of Town Property
80. Resort Property
81. Real Estate To Trade
82. Real Estate Wanted
83. Oil Land & Leases
84. Houses
86. Houses-Bldg. To Move
87. Mobile Homes

Transportation

90. Automobiles
91. Pk Up-Van-Jeep
92. Trucks, Trailers
93. Motorcycles, Scooters
94. Airplanes, Instruction
95. Wanted Cars, Pick-Ups
96. Repair, Parts, Excess.

Legal Notices

99. Legal Notices

FOR YOUR WANT ADS

CALL 762-8821

Classified advertisements originate in The Morning Edition, then appear in the Evening Edition of the same day. Advertising appearing in the Saturday or Sunday Avalanche-Journal counts as one full insertion.

12 WORD MINIMUM

1 day, per word	23c
2 days, per word	29c
3 days, per word	41c
4 days, per word	50c
5 days, per word	56c
6 days, per word	68c
7th day	FREE
15 days, per word	1.36
30 days, per word	2.27

These rates are for consecutive insertions and apply to set solid ads only. If special paragraphing, capitals or large type are desired, display rates apply.
Out of town ads CASH IN ADVANCE.
In case of error in an ad not the fault of the advertiser, the same will be republished if notice is given within one day following publication. The Publisher will not be responsible for purely typographical errors or misprints beyond cancellation of the charge for the space of the item affected.
Please call early as possible to avoid the deadline rush.

FINAL CLOSING TIME FOR CLASSIFIED WORDS ADS
Daily Editions
4:00 P.M. DAILY
For Next Mornings's Edition Saturday, Sunday and Monday 4:00 P.M. Friday
CLOSED ALL DAY SATURDAY
Lubbock Avalanche-Journal
710 Avenue J P.O. Box 491
Lubbock, Texas 79408

Announcements

Advertisers should check their aid the first day. The Lubbock Avalanche-Journal SHALL NOT BE LIABLE FOR FAILURE TO PUBLISH AN AD OR for typographic error or erros in publication except to the extent of the cost of the ad for the first day's insertion. Adjustment for errors is limited to the cost of that portion of the ad wherein the error occurred.

Announcements

2. Personal Notices

SISTER SOPHIA
Palm Reader, Tarot card reader, Advisor
I will tell you past, present, future, and things about yourself that no one knows, advise you on all matters of life, whatever problems you have. Guaranteed to help you. No appointment necessary. If you need any help, see me today. 8AM-10PM, 7 days. 2263 34th, Lubbock, Tx. 799-9124.

FUN WORLD
Complete indoor recreation. Skee ball, miniature golf, pin ball, arcade. Leisure time fun. All ages, any weather. Parties & group
PARTIES WELCOME
South Plains Mall 797-3333

CAPITALIZATION GETS ATTENTION! ASK YOUR CLASSIFIED ADVISOR HOW TO USE CAPITALIZATION IN YOUR CLASSIFIED WORD ADS TODAY!

SIR Knight's Massage & Steam Bath, no appointment necessary. 3404 Avenue R. 762-0444.

BOSTON Psychic & tealeaf readings — Appointment only! Pat, 763-1191.

PROBLEM Pregnancy? For assistance and information, call 762-8344.

KING'S PARADISE MASSAGE
793-1049
Now, what you've been looking for, and haven't found . . . (The Pillow Massage!) Vibrators for your personal preference! Also, 'enjoy' our Feather Massage! No appointment necessary. Call TODAY . . . 10AM til 2AM.

GIRLS! GIRLS! GIRLS! GIRLS!
"SUITE 130!!!"
— Featuring —
• NUDE MODELING
• NUDE DANCING
10AM — 10PM
312 EAST 34th

CASH FOR DIAMONDS AND OLD GOLD
BACON & COMPANY
792-5044 4630 50th

CASH FOR DIAMONDS
Call for personal appointment: GALAXY GEMS 797-9358

SINGLE? Meet sincere, beautiful people-like you. Very low fees. Call DATELINE-free: 800-451-3245.

DIAMONDS
ARE SAFER LOCKED UP
Replace with cubic Zerconia from Russia at $36 per carat CZ weight.
GALAXY GEMS
797-9358

TRUE, Legitimate Massage — Reflexology, Steam Sauna. My Home. Appointment, 747-3032.

MONEY loaned on anything of value. See Pappa Daddy, Galaxy Pawn, 1621 19th.

DAY & Night Furniture Moving Service — one piece or houseful. 741-7029.

SUNNY'S BACK FROM VACATION & CAN BE REACHED 10am-10pm, AT 762-6688.

EMPIRE ROOM
308 East 34th 744-2591
•Licensed Masseuses
•Several Types of Massages
•Several Types of Baths
•Open 9AM — 7PM
•No Appointment Necessary

DEADBOLTS Installed!! 2 or more, $19.95 each. Viewscans, Double Cylinder Locks. 799-6419.

EVERY Baby is wanted. Licensed maternity home and adoption service by Christian professional people. Concerned confidential care. Smithlawn Maternity Home, Lubbock, 745-2574.

COMPLETE nutritional analysis, call 792-2375.

I Wi'l not be responsible for debts incurred by anyone other than myself. Preston Parker.

NUDE Modeling, 744-8639.

THE CRYSTAL PALACE
Giving you the best in a massage is our business. Reasonable rates. Clean atmosphere
10 AM-8 PM
5603 Aberdeen 795-9224

SERENA'S Health Club
Relax with us. Massage & Steam. Your choice of Masseuses. 11am-9pm.
2243-A 34th
744-0282
7-14

★ EXECUTIVE CLUB ★
New girls of your choice. New massages for your pleasure. Two girl massages; light finger-tips. Health oils and health baths. Peaceful atmosphere. 2 3/10 miles west of Loop 289 on 19th. Red and Green flood lights.
Call 747-4454

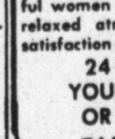

"THE BODY WORKS!"
Where "SPECIAL ATTENTION" is given to each individual by the most beautiful women in an unhurried relaxed atmosphere! Total satisfaction guaranteed!
24 HOURS
YOUR PLACE OR OURS...
744-2732

Leisure Hour MASSAGE Studio
OPEN
10am-1am Mon.-Fri.
3703-A Ave. Q

GASOLINE
CUSTOM BUILT AUX. GAS TANKS for MOTOR HOMES VANS & PICKUPS
We build & install any size-1 day service.
Call for Appointment
Lubbock Radiator & Tank Mfg.
3511 Ave. "A"
744-3725 744-0681

Announcements

2. Personal Notices

CHIEF: I'm not mad — I just need to talk to you! I love you — Your Gal D.

IF YOU want to stay drunk that is your business. If you want to sober up that is our business. Plains Detox Center, 747-2234.

IF you want to stay drunk, that's your business. If you want to sober up, that's our business! Plains Detox Center, 747-2234.

CONFIDENTIAL FINANCIAL RELIEF services. We'll create a financial plan that relieves your debt load now. Call for free interview, not a loan company. SHTEPS, Inc., 1603 Broadway, 763-8950.

DRIVING to East Coast. Would like person to share expenses. 765-6312.

FANTASTIC AVA Beauty and Body Products with STABILIZED ALOE VERA. Call for demonstration. 799-5250.

HAPPY BIRTHDAY LAURA LEE. TRY TO STAY OUT HOSPITAL THIS TIME!! THE CLASSIFIED GANG!!!

HAPPY BIRTHDAY BONNIE SUE. WE ALL THINK A LOT OF YOU!!! THE CLASSIFIED GANG.

4. Cemetery Lots

DOUBLE Crypt. Resthaven Moselium. Best location. Main corridor. Call after 4pm 795-4137.

4 CEMETERY Lots — Lots 22-B, block 29, space 1-4. Lubbock. $125. 293-7558. Plainview.

5. Lost and Found

FOUND: blind female dog, approx. 10 years, part Dachshund, near 66th & University, 745-4995.

CAPITALIZATION GETS ATTENTION! ASK YOUR CLASSIFIED ADVISOR HOW TO USE CAPITALIZATION IN YOUR CLASSIFIED WORD ADS TODAY!

LOST: male Peke-a-poo, blonde with golden ears, wearing brown collar, answers to "Benji." Lost from 5230 9th on July 13th. Reward. 797-9647.

REWARD! Black with tan male Yorkshire Terrior. No collar, lost between Slide and Chicago on 42nd St. May have been picked up on Loop 289 & Brownfield Hwy afternoon of the 5th. 797-0468.

LOST: In vicinity of Quaker and Brownfield Hwy. Half Chow, Half poodle. White hair, matted all over. Male 30 lbs. Answers to Starsky. 793-2303.

LOST: Red Bone coon hound. Short red hair. Wearing red collar. Call 797-6592.

FEMALE Mixed German Shepherd, 3 month old. No tags. Rhinestone collar. Vicinity 3300 54th. 795-5980.

LOST: female Elkhound. 44th-University area. No collar. Please call — 762-0854 days.

SMALL Apricot Poodle, lost Sunday, Memphis & 25th. She is old and needs special care. Little girl's pet. Reward. 795-0308.

REWARD! German Shepherd, female, 8 weeks, black with tan marking, no collar. Lost Friday Evening, 793-7021.

REWARD! Lost vicinity 12th & Slide, Male Basset Hound, answers to Fred. Tri-color. Female German Shepherd, answers to Shasta. Very gentle. 792-9558, 744-1041.

REWARD: Male Brindle-Black & white Boston Bull — White left front paw & neck. 799-3550.

LOST: Doberman, female, blue collar. Vicinity of 5400 Block 16th. Reward! 792-3981, after 9PM 765-8591, ask for Kim.

FOUND: Male Irish Setter. 1 year old. Flea collar, no tags. Vicinity of 39th and Slide. Call 765-8996 and leave message.

SILVER gray Persian strayed from 66th and Q. Call Big Spring, 915-267-8893 collect.

LOST: Black male poodle. 14 years old. Deaf, wearing tan collar. 795-0429. 2512 59th.

LOST: female Saint Bernard and six puppies around Indiana and 34th. Call Pat, 793-6468 or 762-6411, Ext. 2296.

Business and Financial

8. Fran., Distr., Invest.

CHEMICAL Franchise — $2250 guaranteed investment. Complete training, no travel. 795-9239.

FOR Sale: Antique Store, including property & good inventory, in good location. 505-461-3413. Tucumcari, NM 88401.

9. Business For Sale

FLOWER Shop for sale. Excellent location! Good business opportunity, call after 6. 793-1171.

WRECKING YARD for Sale. 612 N. Ash. Land alone or with merchandise. Retiring, need to sell. 765-6551.

TEXACO Service Station for lease, investment required. Call Wright Oil Co. 763-1971 for more information.

BEAUTY Salon, west Lubbock. Some owner financing. Mercer Real Estate, 797-3555.

"MOTEL" — 20 Units -Main highway. Brownfield. Two bedroom living quarters, needs repairs. Priced to sell! Sam Blake Real Estate, 795-5403. 763-1808.

SKIN CARE
Established clientele, showing good profit. This franchised business is backed by a long established and well respected company. Excellent business for a women to own and operate. Reasonable priced and if desired owner will carry papers after a sustantial down payment.
APPOINTMENT, Call WANRER HAGOOD, 795-1711

BXA BUSINESS EXCHANGE ASSOCIATES
Div. of Billy Meeks & Co.
• SALES • AQUISITIONS
• APPRAISALS
• FINANCE CONSULTANTS
Member
Institute of Certified Business Counselors & American Business Exchange Corp. •
• Nationwide Business Brokers

GRAPHIC ARTS PLANT. Long established one owner business. Portrait, commercial-color lab. Camera store — photo engraving. Terms available.

MOTEL OPPORTUNITY
For husband wife team. Area town. Living quarters. 4 apartments. 15 rooms. Apartment rental will make note payments. Terms available.

MINI MART CONVENIENCE STORE. $325,000 Gross sales. Growing South Plains town, firm gasoline allotment-optional meat market business, good net.

BARGAIN PRICED DRY CLEANING PLANT. Well established, owners health forces retirement.

$500,000 GROSS SALES. Busy main artery location. Grocery, gasoline, deli, meat market. Established 10 years. One owner. Operating statement available.

HEALTH FOOD STORE. $125,000 gross in business since 1970. Complete records to qualified buyer.

3809 34th 7-2
Jess Duval, CBC........797-0033
EVENINGS..............799-3571

CLASSIFIED ADVERTISING

WORD AD DEADLINES

Sat., Sun. & Monday .... 4:00 PM Friday

All Other Days 4:00 PM Preceding Day

Please call early as possible to avoid the deadline rush hour.

CLASSIFIED LINE AD AND DISPLAY AD DEADLINES

Sat. & Sun. .... 4:30 PM Thursday

Mon. & Tuesday .... 4:30 PM Friday

Please call early as possible to avoid the deadline rush hour.

All Other Days ... 4:30 PM Two Days Preceding

Ads received after deadline may run in the next available edition.

Cancellations-Corrections-Changes

8:00 AM to 4:00 PM MON.-FRI. ONLY

CLOSED WEEKENDS

CLASSIFIED ADVERTISING DEPARTMENT

762-8821

Advertisers should check their ad the first day. The Lubbock Avalanche-Journal SHALL NOT BE LIABLE for failure to publish an ad or for typographic error or errors in publication except to the extent of the cost of the ad for the first day's insertion. Adjustment for errors is limited to the cost of that portion of the ad wherein the error occurred.

710 Ave. J Lubbock, Texas 79408 Box 491 6-21

Business and Financial

9. Business for Sale

EXTRA NICE DRIVE-IN. Fast Food business. Seats 56 with 2 drive-in windows. Good SW location near 2 Schools & 6 big apartment complexes. All Real Estate Goes, has Big Loan.
SUPER BEAUTY SALON — 7 stations, with 3 chair barber & styling station, good shopping center.
NICE MOBILE HOME PARK. 56 spaces. 100% occupied. School bus runs through park. $6,500 monthly income. 29% down.

HAGOOD REAL ESTATE
36 Years Experience
1402 AVE. N....... 795-1711

ONE Of Lubbock's highest volume restaurants, seats 156, good terms to strong buyer. Price includes land, building, equipment plus two catering vans. Jack McQueen, Realtor, 747-3432.

LUBBOCK'S Finest private entertainment center, 10,000SF building, lounge, stage dance floor, kitchen facilities, tables & chairs for 250, abundant parking, Jack McQueen, Realtor, 747-3432.

FRAME Shop and Buildings. Ideal for couple, near Lubbock. Mauldin Realty Exchange, 793-1133.

FOR SALE BY OWNER
Package Store. Wine only package store. Drive-in Grocery. All under same roof, same location 10 years. First on right coming out of dry County into wet precinct on busy highway in year round sports area, Sam Reyburn Lake. Reason for selling, retiring. Shown by appointment only. Write Box 17, Lubbock Avalanche Journal.

TEXACO Service station with or without wrecker. 795-0315. After 6pm, 799-1123.

LAUNDRAMAT — West Lubbock — Priced less than half replacement cost — Good business — Call 832-4764 for appointment.

OFFICE SUPPLY COMPLETE
Gift & Cards "Pretty Store" — Good location — Downtown Littlefield. Business & Building, 385-4483, 385-3813.

FRANCHISE on established carpet cleaning rental machines. (Subdistributorship). 18 complete units will gross over $10,000 per year. Only 2 days per month involved to collect on rentals. $900 per location. Call Dale, 795-4549, 795-6911.

OWNER! Large furniture store and large warehouse. (806)-762-3031.

1 2 INTEREST in Barber Style Shop. Good location! 792-3027, after 6 and Sunday's.

ICE cream store or equipment for sale. Walk-in freezer, soda fountain, 2 dipping boxes, misc. 915-573-6126. 573-0856.

"QUICK STEP" Grocery — Good location. Good volume. Sam Blake Real Estate, 795-5403. 763-1808.

"MOTEL" — Attractive 35 units, full occupancy, auto telephones, color cable TV'S, refrigerated air, restaurant, club, living quarters, located in prosperous West Texas City. Sam Blake Real Estate, 795-5403, 763-1808.

10. Business Wanted

INTERESTED in buying working interest in local business, reply Box 47, Avalanche Journal, 79408.

11. Investments

COLORADO Elevator. Can net $300,000 annually. Wheat harvest starts last July. 20% down. 806-364-0484.

18.5 KARAT DIAMOND & GOLD WRIST WATCH. 2.25 KARAT QUALITY DIAMOND LADIES SOLITAIRE RING. ROLEX WATCH W DIAMONDS BEZEL. BELOW WHSLE. APPT PLEASE! 795-1796.

12. Loans

PRIVATE party will Buy 1st & 2nd Lien notes on Real Estate. 799-0934.

WILL buy 1st or 2nd lien notes secured by real estate. 795-9826, or write: Box 16441, Lubbock 79490.

MONEY Loaned on Guns-TV's-Stereos-Tools-Jewelry. Empire Pawn & Jewelry, 1120 19th.

THINKING about starting your own business, buying an existing business or financing your current business? Call Resource Capitol Company, (806)792-9954, specialist in SBA Loan Packages.

FINANCING AVAILABLE
Long Term Farm, Ranch, Commercial. Also Refinancing.
LUBBOCK MORTGAGE COMPANY, INC.
1220 Broadway, Suite 1105
Lubbock, Tx
762-0523

BUSINESS Loans available for any amount. I can help. Call 806-792-6199.

Business Services

15. Building Services

PLUMBING, Heating and Air-Conditioning. 100% Written Guarantee. Best rates! 795-8229.

PAINTING inside or outside and also repair. 745-4793, Alton Hobbs.

TAPE, Bed, Textone, Acoustical spraying, brush-spray painting, remodeling-repair. Lewis, 799-5186.

CONCRETE WORK — Commercial-Residential. Slabs, walks, drives, curbs. Tractor work, concrete is best! 763-8883.

Business Services

15. Building Services

WESTERN CABINETS
Complete kitchen remodeling. Cabinets—Electric—Plumbing—Appliances—Formica — Vanities.
Free Estimates
Call 799-5372

CONCRETE Work — Driveways & patios. Call anytime, Jimmy Robertson, 762-5768.

ROOFLEAKS Repaired. All kinds, composition shingles installed. Free estimates. Lee Parrish, 765-9654.

PAINTING — Exterior-Interior. Residential-Commercial. Acoustical Ceiling, taping, paper, vinyl. Robert, 745-5042.

CAPITALIZATION GETS ATTENTION! ASK YOUR CLASSIFIED ADVISOR HOW TO USE CAPITALIZATION IN YOUR CLASSIFIED WORD ADS TODAY!

STORM SHELTERS. Build now. Call for price and plan of construction. Years of experience. 746-6091.

ROOFING, all types. Guaranteed work. Call for free estimates. 793-2519.

FENCES — Wood and chain link. Repairs, and new installations. Free estimates. 792-9222.

REFRIGERATED window & central airconditioners, refrigerators & freezers repaired, serviced, replaced. Guaranteed. A-airite, 741-7043.

ALL types roofing and repair. Guaranteed workmanship. Insured. Allan Brown Roofing, 797-3094.

QUALITY Painting, at reasonable prices, residential, and commercial. For estimates call 799-4758. Evins Teacher-Coach.

CERAMIC Tile, shower repairs, complete bath remodeling. Brick, quarry, patio. Free estimates. 795-1318.

ROOFING
All kinds, specializing in leak repairs. Flat roof. Wood shingles.
Doyle 744-0444

STUCCO Dashing, concrete work, brick blocks, painting, patch, repair. Storm cellars, 744-5077.

SEPTIC TANKS
(Concrete)
Approved Systems
Drain-field lines
Backhoe Work
Ditching — All types
25 Years Experience
JOE BEAVERS
799-7681

PAINTING — Interior, exterior, commercial or residential. Quality work at reasonable rates. Free estimates. Call S & J Paint Co., 792-3684, ask for Steve or Jerry.

CERAMIC TILE
Showers & baths remodeled & repaired. Marble tops, all work guaranteed. Free Estimates!
DAVID PINKERT 745-4873

DITCHING & TRENCHING SERVICE
Anywhere, Anytime
745-3150
Harold Haley Construction

ALL kinds of concrete work — designed as desired! Prompt, reasonable! Leal, 762-1603 anytime.

SEPTIC SYSTEMS
State approved drain fill lines. Ditching and backhoe work. Free estimates. M & M Backhoe and Sewer Service, 765-7944, 744-4822.

REPAIR SPECIALISTS
COTTON'S OVERHEAD DOOR
806-765-9907

CONCRETE Work, driveways, patios, etc. Call anytime, Jimmy Roberson, 762-5768.

PVC PIPE SALE

Per Ft		IRRIGATION 50 PSI	
1/2"	$.07	4"	$.40
3/4"	.10	6"	.60
1"	.13	LOWHEAD	
1-1/4"	.16	8"	.80
1-1/2"	.21	10"	1.00
2"	.29		

DISCOUNT PRICES ON SPRINKLERS, FITTINGS, AND DRIP IRRIGATION. WE WILL DESIGN SYSTEMS AND RENT TRENCHERS TO DO-IT-YOURSELFERS.

SUBMATIC
709 27th St, Ph. 747-9000 | S/W Crossing, Ph. 797-9351

AIR CONDITIONING
Refrigerated air, evaporative cooling. Sales, Service & Installation and Repairs.
RAY ALLEN PLUMBING, HEATING & AIR-CONDITIONING
797-9293 5-8

CONCRETE WORK
Patios, sidewalks, driveways, flowerbed curbs. In business for 18 years in Lubbock. Call:
BILL MILES .... 792-4283 or 762-4675
LUBBOCK FOUNDATION COMPANY

Business Services

15. Building Services

PAINTING, interior, exterior. Reasonble. Call Eddie Thomas, 765-5217 anywhere, anytime.

ROOF LEAK
Repair or replace comp. wood, & gravel. Free estimates
Work guaranteed
JERRY NOBLE 745-6463

REMODELING — Plumbing — Heating — Carpentry — Formica — Painting — Electrical — Roofing Repairs. 797-3045. Answering Service, 747-8041. Southwestern Remodeling.

HOUSE Painting — Inside & outside. Free estimates. Phone, 744-6442, Johnny Gladney.

PAINTING
Interior-Exterior
Brush or Spray
Taping-Acoustical-Paneling
LEE GULLIOT 799-1356

CARPENTRY: Free estimates, insurance, remodeling, repairs, additions, patios, work guaranteed. 745-4398.

REMODELING — Carpentry, painting, paper hanging, very reasonable. Free estimates. Anytime. 762-1417.

CEMENT — Slabs — Walks — Drives — Block Brick Repair — Stucco — Dashing — Painting. Jessie Dillon, 744-3963.

ROOFING
Free Estimates! Residential — Commercial. Also, repairs. 15 years Lubbock County.
DOUBLE T ROOFING
765-8131

CARPET Installation — Repairs, restretching. Experienced. Fast service! Daniel, 763-2395, anytime!

CARPENTER Does Add-Ons, Carports, Remodeling, Repairs — Bonded. 762-8284 after 5.

ALL types painting, large or small, work guaranteed. Leo BAker 885-4998, Local.

CONCRETE Work: Floors, Driveways, Walks. Exposed Aggregate, Etc. Kenneth W. Wright, 795-3984.

REMODELING
ALL TYPES HOME IMPROVEMENTS
Commercial & residential
Add-ons -Garage conversions
kitchen -Baths
Roofing -etc.
Call 885-2491 (local call)
Out of town work welcome

ROOFING, all kinds of roofing done, flatwork, composition shingles, wood or shake. All work guaranteed. 745-5903.

PAPER Hanging — Painting — Tape & Textoning. Free estimates. 799-5224.

TEACHERS Provides painting, interior, exterior, carpentry and pest control. Experienced. Free estimates. Call 792-3976 or 793-1562.

FENCES Built and repaired. Built right for less. Free estimates. 797-4825.

CEMENT, floors, drives, walks, stucco repair. Call Bill, 793-9730.

HOUSE Painting — Brush or spray. Acoustical ceilings. Taping. Bedding. Call Lindsey, 799-4137.

SEPTIC SYSTEMS
State County Approved (Concrete Tanks) Reasonable
Basements dug
GENERAL BACKHOE SERVICE
For Estimates Call:
T.W. KIRKPATRICK
797-2518

PAINTING: interior. Specializing in cabinets. References furnished. Work guaranteed. Reasonable! Fred: 765-8450.

R & S REMODELING. Additions, repairs, texturing painting, paneling, carports, patios. 765-6421, 797-3791.

J'S HOUSE Repair. All types repair. No job too small. 747-6890. 2006 45th.

CARPET installed, new and used, repairs, restretch. 745-2008. Ask for J.D.

WALLPAPERING, Painting, dry wall, Sherilyn Haney. After 5pm weekdays, anytime weekends 797-2148.

ADD A Room — home remodeling Contractor. Call anytime. 762-4271.

CONCRETE WORK
All Types Concrete Work
Stucco — Dashing — Patchwork
Residential & Commercial
Don Dillon 797-6906

PAINTING. Quality Paint work, interior & exterior. Your choice of material. Labor & material guaranteed. Call 745-1199 or 747-8531.

NEW & used central heat & airconditioners, & evaporative coolers sold & installed. Air Top Plumbing, 792-3313.

CONCRETE Work, dirt work, free estimates. Call 797-7840 after 6pm.

HOME remodeling experts for interior work or add-on. References, bonded. Wendell P. Holt, General contractor, 797-4638.

DOOR Service — Have you had new carpet installed? Don't ruin your investment! Doors trimmed over carpet. Storm doors sales -installation. Weather stripping. Linn Tyler, 797-9007.

PAINTING, Paneling, Sheetrocking, Roofing, etc. Call 744-5081.

HOME Repairs, Building, Painting, & Concrete Work. Call 792-8330.

ROOFING, for free estimate per square call 744-8847.

CARPENTRY, insured and bonded, patios, carports, sundecks, storage houses. 744-4276.

WANTED: All types home remodeling. Financing available. 744-2554, 746-6575.

Business Services

15. Building Services

BACKHOE JACKHAMMER DUMPTRUCK WORK
Fill dirt, gravel caliche hauled & leveled. Lots cleaned, trash hauled.
BOBBY EVANS
744-6112

CERAMIC TILE
Shower repairs. Complete bath remodeling.
LARRY D. HOLLAND
792-8812

GABLE Sheet Metal. Gutter work & roof repair. Custom sheet metal. 885-2466, 744-2915.

H & H TILE & FORMICA
•Formica-Ceramic Tile
•Marble Tops
•Bath & Kitchen Remodeling
FREE ESTIMATES ANYWHERE
Call 799-5372

WAYNES REMODELING-CONST.
All types remodeling
Commercial, Residential
Bonded & Insured
799-4259

CONCRETE — Sidewalks, driveways, flower beds, curbs. 25 years experience. Ken Akers, 866-4401, local.

STORM Doors, Windows, competitive prices. Installation free. Thresholds, weatherstripping. Doors installed, 799-7868.

WEST Texas Homebuilder Remodeling & Redecorating Service. 20 years experience. Virgil Merriott, 797-5420 for appointment.

QUALITY STORM WINDOWS & Doors — Custom made and installed. Insulation, steel siding. Free estimates! 744-3551, 792-0535.

PLUMBING repair, repipes, remodels, 7 days weekly, free estimates, reasonable rates. 745-3085 anytime.

BRICK Repair — All types. 28 years experience. Free estimates. 873-3457, local.

FORMICA, cabinets, vanities, ceramic tile, remodeling, refinishing, painting, paper hanging. Free estimates. 745-4609.

PAINT — Tape, acoustics, carpentry. Residential, Commercial. Guaranteed. Out of town calls welcome! 793-2047, 793-2041.

TEXAS CUSTOM TILE
Kitchen, bath and shower tile installed and repaired. Leaky shower floors repaired. Floor tile also.
799-6304

ROOF Problems? We will help you repair it yourself and save. 795-9239.

EVAPORATIVE air conditioning service and duct work. Call after 12, 792-2497.

REDWOOD — Cedar Patios, Decks, Custom Built. Free Estimates. Call Jerry, 792-9232.

WATER Wells and Domestic Pumps with 5 year warranty. Woodrow Pump Service: 863-2204.

CONDREN'S CONSTRUCTION - Remodeling of any type, acoustic ceilings, painting, interior or exterior, patios, concrete work, storage buildings. 792-1311, Joe.

PAINTING, Interior, exterior, acoustic ceilings, some repair. Free estimates. Atco Enterprises. 797-0600.

CERAMIC TILE -Entry Tile & Patio Tile -Print On Wallpaper. Free Estimates. Call Roy Alexander, 799-5659, 5107 54th.

PAINTING — Exterior, interior, Dry wall, Paper hanging. Work guaranteed. A-Airite, 741-7043.

GLASS-patio door repair -Mirrors, caulking, storm windows & doors. 797-7370, 763-3347.

COMPLETE remodeling, cabinets, formica tops, paneling, additions, free estimates. 745-2316.

CONCRETE Work — Slabs, drives, walks. Small jobs. Tractor work. Free Estimates! 744-0507.

KING'S CUSTOM TILE
Tile — Formica — Marble
Kitchen & Bath Remodeling
Shower Repair
Free Estimates! 799-8109

HOUSE Painting, small carpentry repairs. Reasonable and dependable. Eugene, 797-9563.

T & T DRILLING
House well, irrigation well, test holes, pump sales & service. Some financing available.
SKEETER RUDDER
TUCKER RUDDER
744-4298

NEW Roofs installed, also leak repair. Pace Roofing, 765-9224.

INDIVIDUALLY Designed fireplaces. Fireplaces by Artistic Design. 745-4857.

GUARANTEED HOUSE REPAIR. Free estimates, painting and carpentry. Call BYRON HAYNIE, 799-5588.

ALL Types of Fencing. Wood, Chainlink, Residential & Commercial. Free Estimates. 792-7295.

RENTAL Property: Cleaning, Repairing, Painting. Also Yardwork. Dependable & Reasonable. 765-8788, 797-7123.

ROOM Additions, Remodeling, Paneling, General Carpenter Work — Free Estimates! Work guaranteed! 765-7324.

PAINTING -inside -outside, small or large experienced, reasonable, guaranteed. Roy Cary, 745-7566.

CARPET Installation — new & used. 763-0408.

HOUSE Repairs and minor remodeling. No job too small. 747-0912.

PAINTING and handy work, free reasonable estimates, satisfaction guaranteed. Please call 762-3036, Sunny Side.

ROOM Additions, garage conversions, paneling, doors, windows, roofing, small jobs, welcome. 765-6408.

PAINT & Remodeling work. Free estimates. Reasonable prices. Call 744-7865 or 793-8291.

CUSTOM Built fireplaces. Reliable, references. Hansford 744-1326.

ROOFING & Re-Roots. Done by professionals with low overhead prices. Specializing in composition shingles. Call Joe Siragusa, 793-8199.

EXPERIENCED Painting — Very Reasonable! Free Estimates! Work Guaranteed! Call Hollingsworth, 763-4839.

PAINTING — INTERIOR, EXTERIOR. Accoustical ceilings and texturing. Free estimates. Call 795-9379.

PERFECTION!! We treat your home like our own! Wallpapering; painting; sheet rocking; texturing. 744-8928, 797-5869.

REPLACEMENT Windows (Aluminimum) with storm windows or aluminum screens attatched. Summer special. United States Steel siding available. Free estimates, call now! 797-6559. Gill Construction.

CONCRETE Work, walks, -drives -patios -stuccoing -dashing -brick & block repair -patch work. Will travel. 747-0698, 744-3263.

SMALL Concrete jobs — Evenings & Weekends, reasonable, free estimates. 762-5030.

CERAMIC TILE — Floors, baths, showers & repairs. Free Estimates. 799-7258.

QUALITY Concrete Work — No job too small. Satisfaction guaranteed. References. W&W Concrete Contractors, 792-5335, 793-9484.

RESIDENTIAL CONCRETE — walks, patios, drives, curbs, house leveling. Free estimates. Call 797-5413.

CARPENTER WORK
Guaranteed, Large or small jobs Done Right — Right Away
Call Mitch, 762-2761
GOOD Help Wanted — Will train RIGHT

ROOFING
Free Estimates!
Residential -Commercial.
Reasonable Prices
DOUBLE T ROOFING
24 Hours........................765-8131

Business Services

15. Building Services

TOWNSEND PUMP SERVICE
DRILLING —
Pumps — Repair
Turn-key Jobs
Free Estimates
799-0993

16. Building Materials

QUALITY Plastic Pipe and Fittings for less! NSG Approved Home Sprinkler, Sewage Systems. O'Tool Plastic Pipe Company, Erskine and Q, 762-1822, 762-8387.

CARPET, new, various styles and colors, $4.50-$5.75 square yard, 797-7825 or 741-7079.

STEEL
LOW PRICES • FAST SERVICE • DELIVERY • LOW PRICES
NEW & USED
(806) 745-4195
8 A.M. to 5 P.M.
PRE-INVENTORY SALE!
ANGLES, CHANNELS, FLATS, PLATE, BEAMS, SHEETS, TUBING, PIPE, EXPANDED METAL.
ALSO INCLUDED IN SALE: LARGE INVENTORY RANDOM STEEL
SAVE NOW!!
RE-MESH & RE-BAR PRECUT
COTTON TRAILER KITS
COTTON TRAILER WIRE
American Made BAILING WIRE
LUBBOCK STEEL & SUPPLY
62nd & Quirt
Lubbock, Texas
A Division of Lubbock American Iron & Metal, Inc.
"Serving The Man On The Land"

FOR YOUR WANT ADS CALL
762-8821

ABERCROMBIE LUMBER CO.
4th & Ave. H 763-5224
Shingles 3 tab while they last $10.95
Roll Roofing $4.95
Felt per roll $2.95
30 Gal Water Heaters Glass Liner, 5 Yrs ... $84.44
COMMODES
Tank & Bowl $34.95
Damaged Doors............ $3.95 & up 2-16

FARM DISCOUNT STORE
763-6413
LOW, LOW PRICES
FREE DELIVERY IN CITY
CASH SPECIALS
PARTICLE BOARD (Rejects) Each.......... **1.98**
CORRUGATED IRON Heavy 29-Ga. 6' thru 12' Per Square **25.95**
CLOSEOUT SALE Storm Windows **16.95**
COMPLETE REMODELING SERVICES
LUMBER Culls, Per 100 Lft.. **12.95**
PRIMED SIDINGS ½"x12"x16 ft. Smooth....... **3.89**
WE BUILD DOOR UNITS & ROOF TRUSSES
DOORS Damaged, 24" & 30" Widths One Price **3.50**
STORM DOORS 36" wide,gold trim with safety glass. **66.95**
PLYWOOD 1x8x½" Exterior...... **7.56**
UNDER PASS — OLD AIRPORT ENTRANCE — AMARILLO HWY — NORTH LOOP 289 6-27
SAVE $ SAVE $ SAVE $ SAVE $ SAVE $ SAVE $ SAVE $ SAVE $ SAVE

16. Building Materials

GREAT PLAINS
STEEL & SUPPLY INC
Pre-Inventory Sale

EL RAY
HOME IMPROVEMENT SUPPLY CENTER
3502 Erskine Road
763-0404
FREE DELIVERY IN CITY LIMITS
CEDAR AND SPRUCE FENCES INSTALLED FOR FREE ESTIMATE CALL 763-0404
PRE FAB FENCE SPECIAL
6x8 Spruce Fence Sections,
1x4 Gothic Points.........19.95
2x3x8 Spruce Rails.........1.09
1x4x6' No 2 Cedar Pickets 94¢
2x3x7' Cedar Rails, Ea.......99¢
1x4x6' No. 1 Cedar Pickets...............1.09
GEORGIA PACIFIC PREFINISHED PANELING
Hickory, ea 2.99
Wood Birch Panels, ea.......6.99
¼" Old World, Light and Dark, Birch, ea. 9.99
¼" No. 1 Masonite, Honey or Ivory, ea...........5.99
PRIMED MASONITE EXTERIOR SIDING
12" x 16' Smooth..............3.79
4x8 Ruff.........................8.69
4x8 White Finish Brick......8.99
4x9 Smooth.....................8.99
4x8 Stucco.....................9.39
4x8 Pecky, ea..................9.39
EASTERN CEDAR SHINGLES
Per Square......................39.95
PATIO TIME!
...with Fiberglass Roofing! Several colors in stock. We also have cedar & redwood lumber in stock for your home improvement ideas!
STORE HOURS
7:30 AM—6PM MON.—FRI.
7:30 AM—5PM SATURDAY

VEAZEY Cash Lumber Co.
747-3118
2701 Avenue A
STUDS 2x4 Pre-cut Each **95c**
COMP. SHINGLES 240# No. 1 White Per Square **17.88**
SCREEN DOORS 5 Panel 1-1/8" Thick **16.89**
PLYWOOD EXTERIOR 3/8" SHOP C.D. Yellow Pine .... **6.69** 1/2" SHOP C.D. Yellow Pine **6.79**
POST 2"x6-1/2-Ft. Treated **98c**
LUMBER 2x4 100 Linear Ft. .... **13.95** 2x6 100 Linear Ft. **19.95**
PARTICLE BOARD REJECTS 5/8" & 3/4" Per Sheet **1.98**
PRIMED SIDING 12" Ruff 16 Ft. Pc. **3.89**
WALL PANELING Number Two Per Sheet **2.89**
SHEATHING 1x12 Pine 100 brd ft **23.95**
ALUMINUM WDW 2/0x2/0 Slider Heavy Duty **13.16**
STORM DOORS Aluminum Welded Tempered Glass **47.95** 7-18
• VEAZEY CASH LUMBER COMPANY •
PAY CASH AND SAVE

BUILDING MATERIAL SALE
2315 AVE C "WAREHOUSE DISTRICT"
As a Result of a recent tornado in the Lubbock area we have purchased
$300,000 INVENTORY
•Doors (pre-hung) All Kinds & Sizes
•Double Doors
•Trim
•Doors (only)
•Windows
•Door Locks
Example of Specials
•36 inch screen doors......................$10.00 ea.
•Cabinets..60% off
EVERYTHING MUST GO!
BEING SOLD AT SALVAGE PRICES
SALE BEING HELD BY TEXAS SALVAGE
OPEN 9-6 MONDAY-SATURDAY

Business Services

16. Building Materials

3300 NEW 1 x 4 x 6 No. 2 Cedar pickets unpointed. .85 each. with-ered painted pickets .50 each. 793-0240. 792-3744.

DEMOLISHING SERVICE STATION & SEVEN ELEVEN Have following items to sell best offer: 40,000 & 160,000 BTU Hanging gas heaters. Three glass overhead doors, lighted steel canopy approximately 20'X40', 7 1/2 ton heating & air-conditioning system. Mechanics table with nine drawers, restroom fixtures, 4 pole lights, metal paneling, 40 gallon water heater, 8' metal sales counter. 52nd & University. Call 793-1911.

SHEET Iron, corrugated & ribbed, 2X12 lumber, 2", 4", 5" & 6" pipe. 6" I Beam. Red Raider, Theatre, North University & Erskine. 797-0237.

PAINTING: Interior, exterior, acoustical ceilings, sheetrocking, taping, carpentry repairs. FHA and VA. Call Leon, 745-1264.

ANCHOR
STEEL & SUPPLY INC
747-2999
2401 ERSKINE
P.O. Box 5191 79417

CONTRACTOR'S SPECIALS!!!
Remesh & Rebar
ATTN: FARMERS & GINNERS!
Cotton Trl. Materials
2x2x3 16th Prime..$17.95 CWT
EVERYDAY LOW PRICES ON PRIME AND RANDOM STEEL!
New 5 STD I-Beamx46 ft.........
.....................$19.95CWT
4" 1 4 Wall sq. tubing...$3.95 ft.
BRING YOUR CHECKBOOK WE DICKER!! 7-19

FOR SERVICE PRICE & DELIVERY
You've Tried The Rest. Now Try The BEST Steel Company in Town
2401 ERSKINE
747-2999

CASH & CARRY SPECIALS

GAF White Self Sealers	19.99
Lone Star Cement	3.99
White Commodes	38.95
30 Gal. 5 yr. W.Heater	89.95
USA Nails 50# 8&16 Bx.	19.95
1x12 #3 resawn 6/4	29.95
½" Rebars 100 lin. ft.	15.95
White Latex Paint OS&IS	6.95
Roofing Nails 50#	27.95
½" Sheetrock #1	3.19
Remesh 750' roll	42.95
¼" AD Fir Plywood	8.99
5 Gal. Plastic Roof Cmt.	10.95
100# Roofing Asphalt	7.99
15# Felt Import	5.89
15# Felt USA	9.69
GAF Timberline Shingles	51.95
8x8x16 Concrete Blocks	79¢
72'x2" Poultry Net 150	27.95
3½"&6" Insulation	
6' White pointed picket	59¢
Cedar Shingles & Shakes	

SLATON LUMBER
828-6255 6-29

JACK FRY
762-0333
1601 ERSKINE RD.
CASH & CARRY
HARDBOARD SIDING

12"x16 Ft. Ruff Lap	$3.59
12"x16 Ft. Timber-ridge (New Pattern)	$3.79
12"x16 Ft. Smooth Lap	$3.89
4x9'8" OC Wood grain Texture	$8.99

DOOR UNITS
Interior Hardboard W. Trim and Passage Lockset Included

2 0x6 8 Each	$35.50
2 6x6 8 Each	$36.50
2 8 6 8 Each	$37.95

CEDAR PICKETS
1x4-6' Pointed, No. 1 Grade $1.19

CORRUGATED PLASTIC
Clear, Green, White

8 ft., each	$3.49
10 ft., each	$4.39
12 ft., each	$5.39

LUMBER

2x4 Precut Studs, Finger Joint, only	$1.39
2x4 Precut Spruce, stud grade, only	$1.49
1x10 No. 3 Com. Resawn Decking, per 100 L. ft.	$22.50
4x4-8' No. 2 Y.P. Posts Each	$3.99

INSULATON BOARD
1 2"x4x8 Black, each $2.99

ADDING ON? Remodeling? Repairing? Reliable Craftsmen Referral 7-14

FRIENDLY SERVICE ● FAST DELIVERY

SEE FRY BEFORE YOU BUY

17. Misc. Services

LAWNS MOWED — $10 Average. Yard work. Dependable. Chuck 763-1191.

EXPERIENCED Yard Work — Specializing in: Trimming, cleaning flowerbeds, alleys, garages, hauling. 763-6273.

LIGHT Hauling. Alleys cleaned. Office and window cleaning. Reasonable rates. Free Estimates. 793-1020.

PLOWING AND Shredding. Call C.A. Austin, 762-1917.

ROTOTILLING
Experienced, reliable, satisfaction guaranteed. Reasonable rates.
Call 792-4763
After 5pm, call 795-5722

EXPERIENCED. All kinds of yardwork, roto-tilling, trees removed, flower beds, odd jobs. 744-5990, 792-1483.

MOWING & Edging. Alleys cleaned. Raking yards. By Veteran. Thomas J. Olson, 744-3812.

Business Services

17. Misc. Services

OLD Yards Cut down. New yards installed. Top soil, fill dirt, grading, leveling. D.L. West, 746-6401.

WEED Shredding, lots and acreages, by Buster Hogan. 744-9605.

MOWING & edging — Free estimates. Reasonable rates!! Call 763-6654.

TECH Students mowing and edging, alleys cleaned, 792-3188.

EXPERIENCED Mowing, edging, trimming, cleaning alleys, flowerbeds. Weekly, bi-weekly jobs. 792-2529.

TREES, shrubs, stumps removed. Trimming, topping. For free estimates, call Rogers, 746-5509.

EXPERIENCED Lawn Mowing. Reasonable! Light hauling. Clean-up. Satisfaction Guaranteed!! Call 746-6810.

YARD WORK — Clean outside buildings, alleys, hauling and flowerbeds. Daniel Garza. 747-6867.

HAULING, lawn care, clean rental units, vacant lots, alleys, miscellaneous. 795-3160.

HANDYMAN — painting, carpentry, light plumbing, cabinet tops, vanities — you name it! 762-0933.

TREES Taken out, pruning, hauling, alleys cleaned, clean up work. 746-5888.

TREES Cut Down. Mowing. Edging. Roto-tilling yards. Hauling. Miscellaneous. Reasonable rates! 744-7637.

EVAPORATIVE Coolers, serviced and repaired. Also lawn mowers. 799-5014.

DAY & NIGHT
FURNITURE MOVING SERVICE
We move furniture, appliances, office equipment, 1 item or houseful. Fast Reliable reasonable rates. Free estimates. Bondable.
741-7029 Lubbock
832-4061 Shallowater

J & L CLEANING Service — We clean apartments, homes and carpets steam cleaned. 793-2076. e

WEST TEXAS HYDRO-MULCH
All Types of Grass Available
Free Estimates
Satisfaction Guaranteed
793-2571 792-9401

OLD Yards cut down — new yards installed — Top soil — fill dirt delivered, dump truck & tractor work: Call 744-6555.

WEED Shredding — Tractor work — Commercial & Residential. Reasonable rates. Free estimates. Eddie, 741-7009.

LIGHT hauling, tree work, flower beds, clean-up jobs, alleys and garages. 799-2593.

SMALL appliance & electronic device repair, reasonable rates if unrepairable—no charge. 3712 43rd. 792-1947.

D & S CHIMNEY SWEEPS — Residential & Apartment Complexes. West Texas & New Mexico. 762-2835.

HYDRO-MULCHING
Tex Turf 10 (Hybrid Bermuda). All Types of grass seeds. Rototilling and leveling.

WILCOX LAWN SERVICE And Turf Farm
4107 E. 4th
Call anytime, 744-0829

NEW Lawns Installed, guaranteed, roto-tilling. Fertilome fertilizers for lawns and gardens. 795-9614.

SPRAYING, tree & shrub pruning. Free estimates. Evertre Services. 799-1451.

YARD WORK — All types. Very low prices & work guaranteed. By Tech student. Free estimates! References. Jay Addington. 747-5034, 797-6467.

LAWN Mower tune up special. One day service on most models. On-spot repair or shop. 747-9420.

I Will care for pets and plants in your home during your vacation. Call 797-5685. Ask for Elizabeth Holmes.

MOWING — Edging — Rototilling — Trees Cut Down — Clean Up — Hauling. Reasonable Rates! 746-5258.

BLOCH Alley Service — Have complete alley service, will haul anything the cith doesn't haul. Also yard service. Call 765-9008 after 6PM for appointments, if no answer call 763-9761.

MOWING SHREDDING DISCING
Lots to 50 acres, have tractors — will travel.
Tom Noble 795-0360

WE Do Tree & Flower bed work. Clean up & Hauling. Free estimates. 763-7830. 744-3708.

LAWNS mowed and edged. Dependable Tech student. Call Danny. 793-2829.

WE Will clean houses, vacant houses, apartments and or offices for reasonable prices. 795-4986.

WEED Shredding, $15 lot. Acreage by the bid. Backyards & alleys cleaned. 745-6975. Rodney Randolph.

DITCHES: For Ditching Service Please Call Jess. 832-4824.

24 HR SERVICE POWERS SERVICE AIR CONDITIONING, HEATING REFRIGERATION
Also, auto air conditioning. Experienced servicemen. Paint contracting, cleaning and repairs. Also out of town service.
828-6955 745-5074

CUSTOM Made gas tanks & trailer hitches. Built & installed. Thorne's Welding, 744-6597.

"24 HOUR" MOVING SERVICE
We specialize in Furniture Appliance & Office Moving
One Item or Truckload
Quick!! Reasonable!!
747-6161

WILL Shred vacant lots and acreage — 762-1067.

WE Do General Janitorial work, lot shredded, yard work. Call Billy 762-8047.

SMALL ENGINE repair work done. Major or minor, 799-3135.

WELDING Done — major or minor work. 799-3135.

18. Professional Serv's

COMPLETE landscaping, rock gardens, cactus gardens, new lawns, tree and hedge trimming. J.B. Jones 792-7129. All work guaranteed.

UPHOLSTERING 32 years experience. All work guaranteed. Glenn Edge, 793-9967, after 5 792-0728.

WASHER-Dryer Repairs. Specializing Kenmore & Whirlpool. Reconditioned ones for sale. 744-4747.

YARD Work By Disabled Veteran. Reasonable Rates. Call 797-4618.

CARPET & Upholstery cleaning. Satisfaction guaranteed. Superior Cleaning Service. 765-5354.

MARRIAGE PROBLEMS?
Free marital counseling for married couples. Total confidentiality. Research aspect required completing forms to prove the counseling is effective. Dr. Donald Beacom, Psychology Department, Texas Tech.
742-3736

MICROWAVE Oven testing for radiation leakage. Survey performed in your home for $12.50. Written results are provided. 797-8063.

Business and Financial

18. Pro. Services

BOOKKEEPING, typing, labels and mailing. 792-2458.

BARTENDER — Private parties, receptions, etc. Cash basis. Call 795-3200, 795-1101 for reservations.

NATIONAL Carpet Cleaning Service. We're ready to serve you with prompt reliable work at a rate we can afford. Call 795-2091.

WILL Do Housecleaning. Call 799-2505.

ANNIE'S dependable office cleaning service — call 799-6640.

SERVICEMASTER of Lubbock, Professional Cleaning — carpet, furniture, floors, walls, housewide cleaning. 793-8207.

UPHOLSTERING — 15% off on fabric and labor July only. Visa, Mastercharge. 745-6836 5-10pm weekdays, 8-6 Saturday & Sunday.

EXPERIENCED Washer — dryer repair. Specializing in Kenmore, Whirlpool, Speed Queen, Huebsch, Weben. For both commercial & home service. J. O. Thompson, 832-4764.

CARPET Cleaning Service By Dandy Dan. Free estimates. Reasonable prices. 799-1155.

MOBILE Auto cleaning service, on location or pickup service, wash, polishing. Call 763-3732 before 8 or after 6.

19. Women's Column

SEWING and Alterations — Men, women, children's clothing. Also, mending. 797-3108. Fast Service!

PROFESSIONAL Alterations for business or individuals. 1 day service on request. 799-1547.

DRAPERIES. We'll make your draperies. 20% off fabric, good work, 18 years experience. 2418 23rd. 765-6419.

SALE July only. Custom draperies (home-shop) 20% off on all fabrics, larger discount on several group. Call for estimate. 795-9009.

Business and Financial

20. Child Care-Baby Sit

"LOVING DAY CARE!" Special baby program. Christian home. Licensed. Diapers, baby food PROVIDED! Reasonable! 792-8853.

BABIES — newborn to 1 year. Can give good references. Monday-Friday. 799-5555.

LICENSED Child Care, day or night, near Overton School & Methodist Hospital. 797-2306.

CHILDCARE — all ages. Individual attention! Fenced yard. Hot meals. 763-3233. 1610 39th.

LITTLE Rascals weekdays. Lots of love and care. Quaker Avenue. 799-8269, 745-7048, 745-5628.

NANCY'S NURSERY — 6AM-6PM. Monday-Friday. Drop-ins welcome. Individual attention. Home Atmosphere. Pre-school classes. Licensed. 799-6244, 66th & Indiana.

MOTHER who wants to stay home with own child wants to keep 3 or 4 teachers' children in my home. 8623 Jordan Drive, 792-7019. Available Mid August.

BABYSITTING in my home. Licensed, near Stubbs. Day or nights. Drop-ins. 792-3534. 4706 39th.

BABYSITTING, 1 child $4.00 a day, 2 children $7.00 a day. 744-7490.

Licensed, Monday -Friday, 7:30 - 5:30, 18 months & up. 3010 31st. 795-5768.

CHILDCARE in my home. By week, day, or hour. 799-8682.

REGISTERED Childcare, hot meals, snacks, fenced yard. 5 days. 4820 10th. 799-5865.

BABYSITTING in my home, hours 7am-7pm, Monday through Friday. 745-1613.

WANTED — Childcare in my home — 6 month child. Must be experienced! 793-0035.

LICENSED Experienced Child Care — Near Tech and TI. Drop-ins welcome. 763-9866.

LOVING Care for babies under 1 year, Monday through Friday. 1617 69th. 745-6204.

REGISTERED Child Care in my home, hot meals and snacks, planned activities, aged 3 and up. Wheelock School district. 795-2466.

CARE — Ages 2-5. Licensed. Near Quaker. Drop-ins welcome! 4708 31st. 793-2239.

WILL Keep children in my home from 7AM-6PM, 6 days week. 795-0899.

TEACHERS, nurses, etc. Young mother of one, South Lubbock, would like to keep two children in my home weekdays. Degree — Family Relations, two hot meals, snacks, fenced yard, lots of love and attention. 745-5503.

TEACHER needs mature, reliable woman to keep 2 boys in my home only, during coming school year. References required. Call 793-5243.

RELIABLE Care. Weekdays. Nice yard. Licensed. 5206 40th. 795-6915, or 795-9870.

CHILDCARE my home. Ages 6 weeks to 18 months, 24 hours day. Call at 797-6700 for appointment.

BABYSITTING in my home — Nights & weekends. Call 762-5757 after 5:30PM

WESTERN TEXAS COLLEGE. Staff Vacancy: Golf & Grounds Superintendent. Salary: Negotiable. Duties: Must have knowledge of maintenance of golf course. Two years experience plus knowledge of problems relating to management of golf course. Applications should be in by July 26. Interviews on July 28. Contact L.D. Walden, Director of Maintenance, Western Texas College, Snyder, TX 79549, 915-573-8511, extension 222 or 287. Equal Opportunity Employer.

Employment

22. Of Interest Male

EXPERIENCED MILLWRIGHT WELDERS NEEDED
Experienced personnel in field erection of feed & grain mills & oil mills.
745-5406

●LINE MECHANIC
●NEW CAR MAKE READY MAN
●BODY SHOP METAL MAN
Experience required. Excellent pay plan. Plenty of work. Vacations, holidays, all company benefits.
Contact:
DAVID McBETH
UNIVERSITY DODGE
745-4481 6-27

EXPERIENCED TRIM, TRANSMISSION & LINE MECHANICS
Good pay plan, & working conditions.
Contact:
Dub Hendrick
GENE MESSER FORD
765-8801 7-4

●LINE MECHANIC
●PARTS COUNTER MAN
●BODY SHOP METAL MAN
Experience required. Excellent pay plan. Plenty of work. Vacations, holidays, all company benefits.
Contact:
DAVID McBETH
UNIVERSITY DODGE
745-4481 7-17

Employment

22. Of Interest Male

IMMEDIATE Opening for experienced John Deere Mechanic. Farm Machinery. Salary open. Insurance paid. Uniforms, paid vacation. Perry Implement, Lockney, Tx. 652-3306.

FRAMING Contractors, wanted for Ready-built houses, permanent, experienced. 763-5323.

QUALIFIED GM TRANSMISSION REPAIRMAN NEEDED
Line Experience Helpful
Contact:
Villa Olds
Service Dept.
5301 Ave. Q
747-2974

LUMMUS INDUSTRIES, INC.
Need efficient, enthusiastic salesmen who are thorough, accurate and good with figures.
●Salary negotiable
●Retail Counter sales
●Overtime
●Good working conditions
●Profit Sharing
●Retirement Program
●Paid Holidays & Vacations
Call 745-7050
between 8am and 5pm
Monday- Friday 7-20

SEEK & FIND AQUATIC INSECTS

```
Y Y L F E N O T S D M A O C M R D M R
M S T O N H T A I L I B T A O E D I S
A C A E D I S F L Y A W I O S D G P G
Y Y L F S I D D A C A D R U Q I R I Y
F L Y L F E N T K T I E G A U N G L N
A I O T I U Q S O M D W G T I G F E W
L A T E T E W H A I H G I I T E L H D
Y T S E R I I Y R I N S E C T S I I R
D G A B M B F T R W A T E R O R V Y A
D N W M I L S L B E E R M N L I I L G
A I E G Y R I M D G E O T I N G H H O
C R A N E F L Y L E T B G G D I W F N
K P G T C R A N E F L I B A W G E Y F
A S A W E L T E E B G N I V I D E A L
B W H I R R E M I W S K C A B D I M Y
```

Instructions: Hidden words below appear forward, backward, up, down or diagonally. Find each and box it in.

Backswimmer	Dragonfly	Springtail
Caddis Fly	Midge	Stonefly
Cranefly	Mayfly	Water Strider
Diving Beetle	Mosquito	Whirligig

Employment

22. Of Interest Male

AIRCRAFT and Power Plant Mechanics. License required. Apply Horton Aero Service, Inc. 763-5101.

EXERIENCED Ready - Built Framing Contractor with crew wanted. 763-5325.

Production Trainees, neat, clean. $7,000 plus good benefits!
Key Personnel Consultants
4023 34th 7-20 793-2535

IMMEDIATE OPPORTUNITIES
COMMERCIAL SALES
Excellent opportunity for dynamic individual wanting a career with future. Responsibilities include: Fleet inspection, tire sales, retread sales, and customer development. For personal interview call Cliff Keeler.
745-2208
interview Friday only.
Equal Opportunity Employer-Affirmative Action 7-20

EXPERIENCED DUCT INSTALLER
Blow machine, glue and foam. Excellent benefits and pay. Extra opportunity for future.
5212 34th 792-3313

SHEET METAL WORKERS
Need experience in cotton gin sheet metal work. Positions now open in:
●Cutting
●Fabricating
●Welding
Benefits include:
●Overtime
●Paid hospitalization
●Paid holidays
●Paid vacations
●Paid retirement plan
Enjoy job security with 43 year old, established firm.
APPLY 714 EAST 34TH
ANDERSON & BIGHAM SHEET METAL, INC 7-7

REACHING PEOPLE WHEN IT REALLY COUNTS

UpDate

CLASSIFIED ADVERTISING

WORD ADS Appearing In The Avalanche-Journal May Be Run In UpDate for

ONLY 9¢ PER WORD

EXAMPLE:
12 Word Ad in AJ For 7 Days @ 68¢ per word = 8.16
Run 1 Time in UpDate @ .09¢ per word = 1.08
Total 9.24

UpDate Reaches 51,000 Homes In The City of Lubbock...
AJ Plus UpDate...Your Best Advertising Buy!
For Information Call
Lubbock Avalanche-Journal
Classified Advertising Department

762-8821

Employment

22. Of Interest Male

GENERAL WAREHOUSE
High school grad. Willing worker, strong back. $3.50 hour.

BEEF BONER
Must be fast worker, salary depends on employee.

HOSPITAL SERVICE REP.
6 p.m. — 2:30 a.m., $3.30 hour, quick raise.

TERRITORIAL SALESMAN
Degree required with proven success record, relocate.

PROFESSIONAL PLACEMENT SERVICE
4901 Brownfield Highway
795-4494

BOB'S PLUMBING, INC.
Needs
EXPERIENCED MEN
Plumbing, Heating & Air Conditioning
799-5198

AIRCRAFT Mechanic Helpers. Military Aircraft experience acceptable. Horton Aero Service. 763-5101.

CITY of Levelland is accepting applications for City Manager. Experience as City Manager or Assistant City Manager preferred. Degree given consideration. Salary negotiable. Send resume to Don Henderson: Mayor, P.O. Box JJ, Levelland, Texas 79336, by August the 14th, 1979, if possible, or call (806) 894-7373.

MANAGER Trainee — Retail Furniture. Top salary + monthly bonus. Personnel Today Employment Service, 501 LNB, 762-0484.

EXPERIENCED tire serviceman needed at Shook Tire Co. Good salary, working conditions, and benefits. Apply in person only. 1505 Avenue H.

EXPERIENCED MILLRIGHT WELDERS needed. Apply Fields Engineering & Equipment, Inc., 2229 34th St.

COMMERCIAL PLUMBER
Capable of supervising commercial projects.
GIBSON PLUMBING, HEATING & AIR
5279 34th 797-4151

PLUMBERS
Must be licensed. New construction & repair.
GIBSON PLUMBING, HEATING & AIR
5279 34th 797-4151

GET Paid today for the work you do today. Jobs available. No fee. Can start immediately. Report 7:30 a.m., Monday-Friday. Lubbock Temporary Help Service, 6413 University, 792-3878.

PROCESSING Plant supervisor needed at Hybrid seed company, send resume to Growers seed Association, Box 299 Crosbyton, Tx 79322

MECHANICS — Diesel Engine and Construction Machinery. Experienced or Beginners. Good company paid benefits. Company paid training programs. Top wages! Golden opportunity to work with the industry leader! Apply in person or call for Service Manager: West Texas Equipment Company — Amarillo, (806)-335-1511. Lubbock, (806)-745-4495.

CEMENT Finishers, curb and gutter, experienced only. Frank Hodges, 799-6019.

Employment

22. Of Interest Male

GINNER Wanted: Experience, UD Press, Module Feeders, Signode Strapping Heads, Welding. If interested, Meadow Farmers Coop Gin, 806-539-2241.

JOHN Deere Parts department personnel — Paid life & healthe insurance. Vacation, sick leave, & uniforms. Call Ronnie Dent, 806-257-3421, Earth, TX. Nights 257-3785.

CITY Of Levelland is accepting applications for Chief of Police. Extensive law enforcement supervision and administrative experience required. Salary negotiable. Send resume to Don Henderson; Mayor, P.O. Box JJ, Levelland, Texas, 79336, by August the 14th, 1979, if possible or call (806)894-7373.

NEEDED Yard Foreman — some farm experience necessary, salary open. Also need experienced Farm Equipment Salesman. Contact: Wood-Jordan Inc., Earth, Texas. 257-3484.

GINNER For Modern, high capacity Gin plant. Year round employment, house furnished. Good working conditions. Call (806)585-6461 days, (806)637-3048 nights.

NEEDED: Diesel Mechanic, 5 1/2 day week, uniforms, insurance, paid vacation, pension plan. Excellent facilities. Call 894-4961.

PRODUCTIVE Farmer. Alfalfa. Fescue. Corn silage. Pasture improvement. Growing calves. Sideroll irrigation. Machinery maintenance. 806-364-0484.

HEAVY Equipment Operator to work at privately owned Land Fill. Apply in person, J & G Waste Systems, 405 30th. 763-8124.

ASSISTANT Manager, Grain Fertilizer. Prefer young married individual that wants to be manager. Send resumes to Box 36, c/o Lubbock Avalanche Journal.

EXPERIENCED Diesel mixer truck drivers. 745-1111.

NEED Experienced, licensed repair plumber. Heating & airconditioning experience helpful. Paid vacation, paid insurance, paid uniforms. Excellent pay for right person. Call 894-7341 or after 6pm 792-0947.

EXPERIENCED Metal man, hospitalization insurance, retirement plan, contact Cecil CHance, 1917 Texas Ave. Scoggin Dickey Buick.

SERVICE station attendant with minimum 1 year experience. Daytime hours, no Sundays. Uniforms furnished plus other benefits. Call for appointment 744-2071.

EXPERIENCED mechanic needed. Apply in person Durwoods Automotive, 4418 50th.

EXPERIENCED DUCT INSTALLER. Excellent pay. Contact: Air Top Plumbing, 5212 34th, 792-3313.

NEED First Class Tune-up, Electrical, Brake and front end man. Earnings depend upon ability. Apply in person, Bigham Battery & Electric, 1816 Texas.

HELP Watned, need mature people with experience in either cotton gins or cotton seed oil mills. Apply in person to Levelland Vegetable Oil, Inc. Lubbock Hwy, levelland Texas, EOE.

RANCH Job open, 30 miles north of Big Lake, house and utilities furnished, experienced and references required. 915-398-5565.

CHIEF Inspector. Industrial & agricultural pump manufacturer has immediate opening for an experienced Chief Inspector. Minimum of 3 years experience in Machine Shop, Assembly, receiving & shipping functions desired. Casting & pump experience helpful. Excellent opportunity for hands on type individual. Salary commensurate with ability. Position reports to General Manager. All replies held in strict confidence. Send resume & work history to General Manager, Tait AC Pump Company, PO Box 1138, Lubbock, Tx. 79408.

HELP Wanted: Need mature people with experience in vegetable oil refining. Apply in person to Levelland Vegetable Oil, Inc. Lubbock Highway, Levelland, Texas. Equal Opportunity Employer.

COOK Trainee. High school graduate. Excellent pay while training. Guaranteed raises. Contact: Mr Heath, 9a.m.-2p.m., 747-2193.

OFFICE clerk for billing and filing of invoices, answering busy phone, some experience in office machines, also need someone for light typing. 40 hours week. 744-5500.

VERSATILE sheet metal-duct man for permanent position. Call 745-4991.

PLANT Supervisors (2), offering excellent starting salary, company benefits. Paid holidays, experience helpful. Apply 404 N. University, National Linen Service.

THE City of Sunray, Tx. is accepting applications for the position of police patrolman. Write Box 250, Sunray, Tx. 79086. Or call 806-948-4111.

PLUMBERS
Palco Plumbing Company
104 Galveston St.
Wichita Falls, Texas
(817)767-1467

NEED Service Plumbers and new Construction Plumbers. High Wages, steady work, good working conditions, hospitalization available, retirement plan, & paid vacations.

EXPERIENCED auto parts sales — Apply in person — Key Auto NUmber 3, 17th & Ave. H.

Employment

22. Of Interest Male

FULL & Part-time. S.P.D. Car Wash — 792-5049, 5602 11th.

INSTALLER. Draperies, accessories. Excellent salary! Personnel Today Employment Service, 501 LNB, 762-0484.

TERRITORIAL Sales. Building materials related. $12,000 + commission, car expenses. Personnel Today Employment Service, 501 LNB, 762-0484.

ROUTE Delivery Sales. $230-$350 Weekly. Personnel Today Employment Service, 501 LNB, 762-0484.

GREENHOUSE Sales Clerk — Open! Personnel Today Employment Service, 501 LNB, 762-0484.

SHOP, Carpentry Trainees. Top wages! Personnel Today Employment Service, 501 LNB, 762-0484.

APARTMENT Management Firm has openings for — General Maintenance; Apartment Cleaning; & Groundskeeper. Apply in person: 1617 27th, suite 120.

EXPERIENCED truck driver wanted. Good driving record needed. Benefits and good salary. Apply in person, J & G Waste Systems, 405 30th.

ELECTRONIC Technician. Hi-fi — auto stereo — CB radio. Repair, installation, and sales. 795-5203, 9-6, Monday-Saturday.

BUILT up roofers and laborers wanted. Salary, $4.50, $7.50 per hour depending on ability. Apply Armored Roofing Co., 4101 Iowa Park Rd. Wichita Falls, TX 817-855-6361.

MAINTENANCE Mechanic — electrical, plumbing, mechanical experience preferred. Apply in person at the College Inn, 1001 University.

NEEDED: Experienced farm hand with references from South Plains area. Furnish good house and utilities. Call nights only, 633-4430. Tulia.

INSTRUMENT Technician — Experienced in electronics. 763-1926. Equal Opportunity Employer.

EXPERIENCED Backhoe operator, excellent working conditions and benefits. Call 795-6437. 4121 Frankford Ave. Pat Mills Plumbing.

NEED two journeyman electricians wiht Lubbock license for school job. 6 months to year. $9.57 per hour. Wichita Falls, area. 817-723-4531.

NEED Market Manager, experienced in boxed beef cutting. Send Resume to P.O. Box 668, Post, Texas. 79356.

SPECIAL Opportunity — $500-$1000 monthly. 4 hours weekly. Family man. Call 793-5723 or 763-0061.

TIRE Mounter-Balancer needed for Wheel & Tire Center, 1506 50th.

DISTRICT MANAGER — For Seminole, Texas area for natural gas distribution system. Also, serving LPG and gasoline customers. Prefer degree in agriculture, marketing, business or related study with some experience in natural gas or gasoline jobbership. Please call or write Gary Boyd, West Texas Gas, 229 Western United Life Building, Midland, Texas, 79701. (915)682-4349.

NOW Taking applications for experienced wrecker drivers. Apply at 111 Slaton Road.

GENERAL Farmhand needed. Gary Mull, Box O, (5 miles west of Petersburg on 54, red brick house on south side of road). (806) 667-3605.

IMMEDIATE Opening for a few qualified men, metal building experience a must! For information, call 747-3691.

MATERIAL HANDLERS — Warehousemen. We pay everyday, so why not come our way? No fee. Report 7AM, ready for work. Manpower, Canton and 34th.

MAINTENANCE, Routine Maintenance of Motel, need knowledge of electrical and plumbing repairs, air conditioning experience a plus. Supervise 2 assistants. Excellent wages plus benefits. LaQuinta Motor Inn, 601 Avenue Q.

NEED transmission linemen for powerline construction. Top salary $8.70 per hour. Also need operators and groundmen. Contact Chapman Construction Co., 214-356-2633, Tawakanie, Texas.

EXPERIENCED Welders and Backhoe Operators. Earl's Welding Works, 229-2671, Sundown.

CONSTRUCTION — Experienced or semi-skilled help needed. Full time, year round employment. Painters, Duct installers, Electrician, and Carpenter. Apply in person, 9602 South University.

WELDERS Wanted. 747-3539. 1306 E. 34th, Phares & Wilkins Mfg.

MECHANIC Wanted for Auto repair. Apply at 3608 Ave. A.

EXPERIENCED, dependable farm & ranch hand. House & utilities furnished. Small family. Morton area. 806-933-4494.

DRIVERS: to deliver pizzas. Must be at least 18, have own car. Part-time, nights. For more information — 747-2468. Apply: Pizza Express, 2227 19th, between 10a.m.-Noon Monday-Friday.

APPRENTISE Mechanic for utility construction equipment dealer shop. Must be very mechanically inclined and have basic set of hand tools. Vermeer Sales & Service, 762-0609 or 797-4720.

SPRINKLER System installers & Laborers needed. Call 799-0062 between 8 & 5.

WANTED: Experienced TV serviceman. Ross TV service, 762-4061. evenings, 799-1775.

Outside Service, will train willing worker with good driving record, to $4.00 hr.
Key Personnel Consultants
4023 34th 7-20 793-2535

23. Of Interest Female

BEVERAGE & FOOD ROUTE
Available to one with experience and good driving record. Van furnished. Compensation above average. If interested, send resume to P. O. BOX 3186, Lubbock Texas 79452. You will be contacted for interview. We are one of Lubbock's oldest companies.

POSITION open for secretary with Fire & Casualty Agency. Experience preferred, not required. Will train right individual. Dependability a must. Call 792-3261 for appointment.

IMMEDIATE opening for well organized person with excellent typing skills. Must know how to and enjoy meeting the public. Exciting full time position with lots of variety. Apply in person for a permanent position with Paddle Tramps Manufacturing Company, 1317 University Avenue.

CAPITALIZATION GETS ATTENTION! ASK YOUR CLASSIFIED ADVISOR HOW TO USE CAPITALIZATION IN YOUR CLASSIFIED WORDS ADS TODAY!

NEED immediately, middle-aged lady or senior citizen for light housekeeping, room, board and salary. Must live at house. 5201 43rd. 793-3580, 762-3525.

Single Woman, 25-35, to live in private home with 2 adult women. Monthly salary, room and board, weekends off. Duties include care of 27 year old, physically disabled female, some housework and driving. 793-0569. 795-4278.

WAITRESSES — Immediate late evening shifts available. Apply: International House of Pancakes, 19th & University.

HAIRDRESSER, needed to replace one leaving town. 792-2040, Nights, 797-0946.

BE INDEPENDENT!! Profitable! Sell Luzier Cosmetics. 1520 24th Place, 744-3447, Sybil Law.

HOUSEWIVES make extra money and be home with your family working 2 or 3 hours a day. Apply in person 4809 34th, Wienerschnitzel.

HAIRDRESSER needed quickly at Hair Design Today in Slaton. 828-5841, 828-5269.

LADY to live-in with mother and dad, not invalid, country living. 744-4671, 746-6122.

Employment

23. Of Interest Female

POSTING MACHINE OPERATOR
Must be exp. Salary open.

WELL QUALIFIED LAB. TECH.
Does not have to be registered. Salary depends on employee.

PART TIME DEGREED TEACHER
$3.10 hour.

EXPERIENCED BOOKKEEPER
Automotive parts knowledge helpful. Salary open.

MANAGER TRAINEE
Credit, collections experience necessary. Good phone voice. Spanish a plus.

PROFESSIONAL PLACEMENT SERVICE
4901 Brownfield Highway
795-4494

SHAMPOO Assistant needed. Lisenced required, for appointment call Linda 792-1414 after 7PM 795-4219.

SHAMPOO TECHNICIAN WANTED
Licensed, 9-5 or 4-7 evenings
Mr. Tom's Cutters
South Plains Mall
797-3291

APARTMENT Managers position — super job for right person! Apply in person only — 1617 27th, suite 120.

HAIRDRESSER Needed, rent booth or commission girl. Must have following. 744-3155 or 792-5842.

ALTERATION person needed. Plaza cleaners. Call 795-6797.

HAIR dressers and manicurists, booths available for lease. If interested in learning sculptured nails, have new products from California and would be willing to train. Please call 795-6017 or 793-7000.

BARBEQUE Counter help needed — $3.00 per hour starting. Pinkie's. 745-6329.

WAITRESSES Immediate day shifts available. Apply International House of Pancakes. 19th & University.

DOCTOR'S Receptionist, answer telephones, appointments. Hurry! Boren's Personnel Service, 6413 University. 797-4161.

$800 EXECUTIVE Secretary. V.I.P position. Excellent! Boren's Personnel Service, 6413 University. 797-4161.

RECEPTIONIST, telephones. Direct calls. $600, raises. Boren's Personnel Service, 6413 University 797-4161.

$785+ BOOKKEEPER. Supervisory ability. Allocate work. Boren's Personnel Service, 6413 University. 797-4161.

EXPEREINCED Waitresses, apply in person at Hilltop Barbeque 50th & Q.

LVN — 2 doctor office. Full time, Monday-Friday. 793-3141.

$205.80 GUARANTEED for 5 hour work week at home. LADIES' answer to financial security. Box 533, Lamesa, TX 79331.

NEED Saleslady for ladies dress shop. Monday, Tuesday and Wednesday 10AM-6PM + occasional relief work. Call 745-5723 after 6:30PM.

WANTED unattached reliable middle-aged lady to live in. Call 792-0335.

CERTIFIED Aide for relief help to care for invalid lady in her home. 7-3 everyother Sunday & Monday. Must have references. Phone 795-6975.

CERTIFIED Aide for relief help to care for invalid lady in her home. Must have references. Satuday 11-7, Sunday 3-11. Phone 795-6975.

MATURE dedicated homemakers wanted to provide in home care to elderly in city of Lubbock. Interested persons please call 763-4641 for interview appointment. EOE.

BOOKKEEPER. 2 Years experience. Good benefits. Salary commencerate with experience. Furr's Inc. 18th & Avenue G, Lubbock, Tx.

SECRETARY-Bookkeeper-Counter Help — We need multi-talented person to general office & wait on customers during busy hours. Typing-Bookkeeping experience a must. Full time only. Start $3.00 hourly. With pay increases according to performance. Unlimited potential for right person. 762-0303.

INVENTORY Control clerk — Accurate & detailed hand posting. For Cardex system, salary negotiable, M-F 8AM-5PM. Excellent fringe benefits. Apply Lubbock Nut & Bolt Co, 3819 Ave. A.

PLEASE care for my 2-year-old and my 2-month-old children in my home for 2 1/2 days week beginning September 2nd. 792-9446.

MOTHER wants lady to care for and supervise 12-year old son. 744-3252.

WOMAN to live on premises and manage rental property. Consider semi-retired person. Salary + one bedroom apartment. No children, no pets. Apply 2323 Baylor Street.

NEED Retired or Semi-retired lady or man & wife to help part time with active elderly lady. Apartment furnished. Bills paid. Days, 744-5566. 795-1206.

BILLING Clerk — Light typing, ten key by touch. Apply in person, W & W Steel Company, 2221 Erskine Road, 765-5781.

NOW taking applications for maid work at Lubbock Inn Motel, 3901 19th Street. Apply in person between 9-2.

FULL time attractive cocktail waitresses needed. Top pay, excellent fringe benefits. Apply in person between 4-7PM, Valentino's, 3002 Slide Road.

BECOME Make-up artist, trained through legitimate growing new company, earn 50% selling Marcel Germaine Cosmetics, and nail care. Part-Full Time. Your hours, you're the boss!! Dyan, 799-0361.

TEACHER needs mature, reliable woman to keep 2 boys in my home only, during the coming school year. References required. Call 793-5243.

$4 HOURLY paid to intelligent, mature women, not afraid to talk to strangers on the telephone. No others need apply. Call 744-7212 9-6.

SUPERVISOR, order pulling, pricing, checking. 40 hour week. Some overtime. Need dependable person. Good pay for right person. Apply PO Box 375, Lubbock, 79408.

PRIVATE Secretary: Fee paid. Beautiful person with superior typing & outgoing personality! Lovely offices. $1,000. Call Martha Scott 797-3281, Snelling & Snelling Personnel Consultants 2222 Indiana.

PART-Time evenings. Office work. Mature person needed! $352. Call Martha Scott 797-3281, Snelling & Snelling Personnel Consultants 2222 Indiana.

WAITRESS OVER 20. Mexican Restaurant, good wages, apply in person at: 1712 3rd between 10AM-9PM.

ORTHODONTIC Assistant — receptionist. Part time employment. Exprience required. 799-6780.

DENTAL Assistant — Cheerful enthusiastic person to fill active challenging position. Experienced preferred, will train. 4-1/2 day week, benefit programs, salary commensurate with ability. Bring resume Dr. Smith, 2420 Quaker.

TEACHER needs full time babysitter in our home for 4 year old twin boys. 7:30 to 5:30 Monday through Friday. Own transportation. Vicinity of 43rd and Flint. Start July 30th. 799-7753.

MR. TOM's is now taking applications for lisenced shampoo Technician. Please come by 2712 50th.

Secretary, good skills $7,600 plus best benefits in town!
Key Personnel Consultants
4023 34th 7-20 793-2535

CONSTRUCTION and engineering firm has openings for computer operator-typist position. Bookkeeping experience desirable. Call 745-4511. Equal Opportunity Employer. 7-18

Employment

23. Of Interest Female

SHARP, experienced sales girl wanted, must have considerable experience in junior clothing, full time preferred, must be able to work some nights and every Saturday. Call between 10 and 5. 797-1052.

DRIVERS: to deliver pizzas. Must be at least 18, have own car. Part-time, nights. For more information — 747-2468. Apply: Pizza Express, 2227 19th, between 10a.m.-Noon Monday-Friday.

I want to cordially invite you to my wedding, October 24, 1979 — Mae Connelly.

RECEPTIONIST needed. Professional individual to work full time, 8-5 Monday-Friday. Will handle a large number of phone calls, appointment scheduling and patient processing. Paid vacation, Health, dental and life insurance paid. Retirement plan. Sick leave and paid holidays. Apply at Cardology Associates of Lubbock, P.A., 4010 22nd Street.

FEMALE OR MALE
Exec. Sales Position
- 18 Yrs. & Over
- No experience

WE OFFER: New car · Paid Vacation · Complete Training · Salary & Commission · Insurance · Factory Incentives

Call Rick Kitchens
Don Crew Chevrolet
792-5141

PART Time Child Care workers needed. Forrest Heights Methodist Child Care Center, 795-6821.

BE YOUR OWN BOSS THIS SUMMER

Earn good money as an Avon Representative. Fresh air. Friendly people. Flexible hours. For details, call:

765-7293

24. Male or Female

RN-LVN

Private duty and staffing assignments available. Choice of shifts. Highest wages and benefits. Come help us build a fine new nursing service. Alpha Nurses. 4210 B 50th, 744-8833.

WANTED Relief RN & LVN's for Lynn County Hospital, Tahoka, Texas. Call Collect, Mowrey or Mr. Moore, 998-4533.

MUSICIANS Wanted, concert performances. Need 2 keyboard players, 1 keyboard player to double on harmonica, steel guitar player, drummer, fiddle player. Send resume to Roger, P.O. Box 10084, Midland, Texas, 79702 or call 915-694-6548, 915-684-7811.

MAS Manager & Senior needed for aggressive computer installation department of a large local CPA firm, good opportunity to advance rapidly. Minimum 2 years experience Consulting or CPA firm required. Please send resume to Branch, Orcutt, Kirkpatrick & Chriswell, 1060 One Main Place, Dallas, Texas 75250.

RESIDENT Apartment Manager — husband (other employment okay) & wife team. Showing, cleaning and maintenance. No pets. No children. Send resume to Box 26 % Lubbock Avalanche Journal.

PARTS room help needed. Need some experience in parts. 763-5101.

JOB Information & Assistance for Unemployed. Community Services, 820 Texas. 762-6411 extension 2308.

LIVE IN ATTENDANT

Individuals or couples, no children, experience desired but will consider all applicants, will work with young disabled adults in small group home. Substantial time off during weekdays, salary plus free rent and utilities, car required. Contact Priscilla Byrd at 806-762-8922, ext. 253 or Box 10528, Lubbock, Tx. 79408.

NEED Immediately! Keypunch Operator with at least 1 year experience on IBM 129 machine. Day job -good benefits -$3.50 -$4.10 to start. Contact Ms. Pat James, 763-4127, ext. 26.

O.R. SUPERVISOR

Salary open! Submit qualifications & experience to:

COMMUNITY HOSPITAL OF LUBBOCK
795-9301

ACCOUNTANT, degree & tax experience required. Send qualifications and salary requirement to Box 1464, Lubbock, TX, 79408.

COMBINATION LAB AND X-RAY TECHNICIAN. SALARY AND CALL BACK $14,000.00. BOX 45, LUBBOCK AVALANCHE-JOURNAL.

NOW Interviewing: Radio Station Personnel. Have openings for Announcers, Newsperson, or combination. Tapes & resumes to Buddy Peeler, Drawer 1757, Hereford, Texas 79045. 806-364-1860. Equal Opportunity Employer.

IMMEDIATE opening for Registered Nurses in a fully accredited hospital, 100 bed with 30 bed expansion under construction. Attractive salary and excellent fringe benefits. Please contact the administrator, D.M. Cogdell Memorial Hospital, Snyder, Texas. Equal Opportunity Employer.

IMMEDIATE opening for an X-Ray Technician in a fully accredited hospital. 100 bed with 30 bed expansion under construction. Attractive salary and excellent fringe benefits. Please contact the administrator, D.M. Cogdell Memorial Hospital, Snyder, Texas. Equal Opportunity Employer.

AMWAY Distributors. Expanding Business. Can help you get started. 792-4720.

WANTED: Laboratory Technician for modern 2-doctor clinic laboratory. Some X-ray required. Good hours. No call. Fringe benefits. Salary open. Call collect, 817-629-1744 or 817-629-2565.

EXPERIENCED LAB TECH. Increase your pay substantially as a physicians assistant. No nights or weekends. Call 797-3331.

MEDICAL Technician with experience in laboratory and X-ray for private clinic, for terms and benefits negotiable, file application at 2415 6th. Or call Lubbock Medical Center 747-6312.

VOLUME Shoe Corporation is now taking applications for Manager Trainee. A very fast advancement career opportunity with good benefits for mature qualified personnel. Sales experience required. Must be able to relocate to another City and ar State, after the required 6 months training program in Lubbock. Only qualified and interested persons call: Florene Brown, 795-9140 for appointment. EOE.

VERY busy shop needs good, experienced dog groomer. Plenty of work, 5-day week. Hales Pet Boutique.

WANTED: Math Teacher & Jr. High Coach. Patton Springs ISD. Afton, Texas. $500 above base, house & Utilities. Contact Bill Knoy, Supt., (806)689-2229 or write Box 2, Afton, Texas 79220.

THE Crosbyton CISD needs a High School Math Teacher and High School Science Teacher. For information, contact Jerry Scott, 806-675-2611 or Rodger Carter, 806-675-2201. 675-2863.

VALLEY PUMP CO.
has openings for:
- MACHINE OPERATOR TRAINEE
- WAREHOUSEMAN
- PART TIME SECURITY GUARD
- FORK LIFT OPERATOR

An Equal Opportunity Employer

Call 747-4233

AGENTS & Brokers with group 1 License needed for new agency. Excellent Company group benefit package. Call for information 765-7023.

Employment

24. Male or Female

BILLING Clerk — Light typing, ten key by touch. Apply in person — W & W Steel Company, 2221 Erskine Road. 765-5781.

HELP Wanted: Barber Stylist. 762-9297.

RECIPE FOR SUCCESS

as COOKS, WAITERS/WAITRESSES for **Pizza Hut**

COMBINE: Your pleasant, friendly personality
ADD: your courteous, efficient working manner, and
BLEND: it all together with your positive attitude, and genuine liking for people.

So, if you've been looking for a PART TIME OR FULL TIME position with excellent wages and

FLEXIBLE HOURS
where you can put your abilities to work for you

Apply directly to your neighborhood PIZZA HUT RESTAURANT

1905 50th · 2332 19th
4926 50th · 3311 82nd
4206 19th · 3525 34th

Pizza Hut®
An equal opportunity employer 6-23

LVN CHARGE NURSE
7-3, 3-11 & 11-7

We are looking for competent, professional Nurses with supervisory skills. Pay rate $4.75 hourly. We offer free life insurance & voluntary group hospitalization. Other benefits include paid holidays & 2 weeks paid vacation with 1 year employment.

Apply in person:
COLONIAL OF LUBBOCK
Quaker & 19th Street 7-20

WELDERS
SHEAR & BRAKEMEN
IMMEDIATE PERMANENT VACANCIES
DAY & NIGHT SHIFTS
4 Day Work Week
(7AM to 5:30PM Days)
(5:30PM to 4:00AM Nights)

BENEFITS INCLUDE:
- Paid Group Insurance
- Paid Holidays
- Paid Vacation
- Profit Sharing Plan
- Paid Pension Plan
- Savings Bond Program

—GOOD WORK RECORD NECESSARY—

Apply PERSONNEL OFFICE, Industrial area, Regional Airport, 8AM-5PM Monday-Friday or send resume to:

BUSH-HOG HUSKY

P.O. BOX 1293 Lubbock, Texas 79408
EQUAL OPPORTUNITY EMPLOYER 5-16

Furr's CAFETERIAS

OPENING SOON!!!

HELP WANTED

Our newest cafeteria, located on Elgin & Loop 289, will be opening soon. Applications now being accepted for:

COOKS
BAKERS
SALAD MAKERS
CASHIERS
CHECKERS

Apply in person 9 a.m. to 5 p.m.

Furr's CAFETERIAS
Caprock Center at 50th & Boston 7-18

Employment

24. Male or Female

TV CAMERA Person — Full time, days, year round. Experience or schooling in TV preferred but not necessary. Minimum wage to start. Call KCBD TV, 744-1414, appointment only! Equal Opportunity Employer.

Woolco

We now have openings in our furniture & major appliance department for full-time experienced salespeople. Excellent benefits.

Apply in person only. 10 AM-12 Noon, 2-4 PM, EOE. 3701 50th.

CASH CASH
URGENT NEED FOR PLASMA DONORS
$60-$600 Monthly
DONATE PLASMA TODAY
LUBBOCK PLASMA CENTER
Mon-Fri. 1216 Ave. Q
9:00-4:30 763-5304

UNIV. BLOOD-PLASMA
Mon.-Fri
9:30-5:30
2414 Broadway
762-1199

HOTEL RESTAURANT MANAGEMENT OPPORTUNITY

Grow with the largest full service hotel chain in the world. HOLIDAY INN has an opening for:

ASSISTANT FOOD & BEVERAGE DIRECTOR

This is a developmental position within our company for one who is aggressive & enjoys working with people. Benefits include: major medical, health & life insurance; paid vacation; paid sick leave; profit sharing; company supported retirement plan.

If you are looking for a career path & have food & hotel or related experience & degree —

Apply in person only:
Holiday Inn
6624 Avenue H
(So. Loop 289 & Tahoka Hwy.)
Equal Opportunity Employer 7-13

LAI

NEWSPAPER DISTRIBUTOR WANTED for Hobbs, NM

- Excellent part time income
- Early morning hours
- Applicants must have dependable transportaiton
- Must live-in Hobbs

If interested call collect;
762-8844, ext. 160 or 162 7-18

LAI

WANTED FULLTIME CLERICAL

8-5 Monday through Friday
10-key by touch, light typing, good company and pleasant working condition.

APPLY
LUBBOCK AVALANCHE-JOURNAL
Personnel Office
762-8844 Ext. 105

LAI

PRODUCTION COORDINATOR

Schedules and coordinates flow of work and materials to manufacturing and expedite production.

DRAFTER
Drafts, detail drawings of mechanical devices as required for manufacturer.

PROGRAMMER ANALYIST
IBM System III experience, Model 15D. Manufacturing systems background.

EXPEDITOR
Maintains contact with vender to insure timely delivery of merchandise, Maintains related files.

MATERIAL PLANNER
Compiles records, concerned with storage and disposal of materials.

GENERAL MAINTENACE
Performs maintenance in accordance with specification and general instrucon.

MACHINE OPERATORS
Experience lathe operators.

CONTACT: GOULDS PUMPS, INC.
CLOVIS ROAD & NORTH QUAKER AVE.
LUBBOCK, TEXAS
806-763-2361
EQUAL EMPLOYMENT EMPLOYER THROUGH AFFIRMATIVE ACTION 7-20

Employment

24. Male or Female

PART Time Dietary Porter 9-2:30 M, T, TH, F, 9-4:30 Wednesdays. Apply only Highland Hospital, 2412 50th. EOE.

COLLEGE Students & High School Grads!! Help wanted, full or part time work available, $3.50 per hour. Call Mr. Bunch at 745-2206, ext. 172.

COUPLE to do part time Janitorial work, 2 hours per night in Slaton. Apply 101 Sherman, Lubbock. 763-0486.

EXPERIENCED FRY COOK
Company insurance. Profit sharing.
Contact:
Mr. Heath
between 9 a.m. -2 p.m.
747-2193
7-18

RN'S and LVN'S

Permian General Hospital all areas. Particular need 3-11 and 11-7 shift. Good fringe benefits and salary. Contact Kay Burks, RN, director of nursing, 915-523-2200, ext. 365 or 366 or write PO Box 2108, Andrews, Tx. 79714.

Employment

24. Male or Female

- RN'S
- LVN'S

APPLY IN PERSON

UNIVERSITY HOSPITAL
6610 Quaker Ave.

EOE

WANTED Sports Editor — Contact: Ed Spahich, Editor, Borger News-Herald. (806) 273-5611.

EXPERIENCED Barber hairstylist wanted. Top build business. For information call 763-9213 after 6pm.

COLLEGE Graduates Only!! Are you interested in young people? Would you like to counsel them concerning their future? Multi-billion dollar company needs qualified person. Immediate opening. Fringe benefits include Group life insurance, hospitalization, retirement. Interviews required. Call Mr. Rundle, 763-6758.

INN of the Mountain Gods — a resort hotel located in Mescalero, New Mexico — seeks an Experienced Breakfast & Dinner Cook. Good salary. Fringe benefits. Contact: Jake Schmitz, Executive Chef or Helen Klinekto, Personnel Manager — Box 259, Mescalero, NM 88340. (505)-257-5141.

YARDPERSON, PORTER. Needed immediately! Must be dependable & enthusiastic. Yardperson must be knowledgable in indoor & outdoor plant care. Group insurance. Profit sharing. Paid vacations. Credit union. Apply in person: Holiday Inn, 6604 Avenue H. Equal Opportunity Employer.

APT MANAGERS AND MAINTENANCE

Professional management company has opening for experienced managers and maintenance people. For information, call 744-4505 or come to 1610 Ave. R.

FRONT desk help needed for weekends. Part time, either 8am-4pm or 4pm-12am. Clerical experience required. Apply in person at the College Inn, 1001 University.

COMPANION
Need Three to stay 2 or 3 days per week with elderly clients in their homes. Must have excellent references, phone and transportation. To $35 per day.
ALPHA NURSES
Home Care Division
4210B 50th
744-8833

FOR YOUR WANT ADS CALL 762-8821

Manager Trainees, food service. $10,000 to $20,000. Need several, local & relocate. Excellent opportunity.
Key Personnel Consultants
4023 34th 7-20 793-2535

INTERESTED IN A RETAIL CAREER?
Do you have Management experience in men's & women's clothing & accessories? A National clothing chain will soon be opening in your area. Want to get in with a fast growing company with excellent pay & benefits? Invest in a phone call to launch your career. For information call Dallas 214-423-7246 Mr. Latridge between 7:30 pm & 9 pm. 7-20

Engineering Aide
needed at Diamond Shamrock McKee Plant near Dumas, Texas. Prefer BS in technical or mechanical field. For further information contact:
Diamond Shamrock Corporation
P.O. Box 631
Amarillo, TX 79173
(806) 378-3645
AN EQUAL OPPORTUNITY EMPLOYER M/F 7-20

SAMBO'S
(50th & Slide)
Now accepting applications:
- WAITRESSES
- COOKS

Earn over $3.00 hourly. Paid vacations. Uniforms. Apply in person only between 6a.m.-2p.m.
4718 SLIDE
No phone calls please!

JOB OPPORTUNITIES with the LUBBOCK INDEPENDENT SCHOOL DISTRICT
Call 747-3921 days or nights for job listings and information from the School Bulletin Board.

TOWN & COUNTRY FOOD STORES
is seeking honest, aggressive, career-minded men and women for clerk and manager training positions. Future advancement will be determined by one's willingness to learn, work and contribute. Experience is helpful but not mandatory. Benefits include paid insurance and vacations, sick leave, profit sharing and opportunities for advancement. Apply in person at 3910 Ave. A.

NURSES
- RN
- LVN
- AIDES/ORDERLY
- CAMPANION

Highest wages, choice of days and shift, private cases and staffing. Join the Nursing Service that cares.

ALPHA NURSES
4210B 50th
744-8833
7-20

Employment

24. Male or Female

POSITION Available, Psycologist PhD III, PhD in Clinical Psycology or education with emphasis on clinically oriented course work. Qualifications for certification necessary. Send Vitae to PO Box 2308, Hobbs, NM 88240. All qualified applications will receive consideration for employment without regards to race, creed, color or national origin.

$3.00 PER hour plus commission, work afternoons and evenings, setting appointments for our salesmen. Will train, $250 per week potential, not telephone soliciting! For appointment call D & B Construction, 793-3173.

NEED experienced phone solicitor, guaranteed salary, plus commission, call Gary Hayes, American Health & Accident, 793-8536.

SECURITY Guards — Applications are now being taken for Security Guards and Patrol Drivers. Both fulltime and parttime jobs available, but mostly evening and late night shifts. Must be at least 18 years of age have a phone, transportation, and a clean background. Experience preferred, but not necessary, will train. If you are a student, planning to return to school this fall, and desire a parttime weekend shift, now is the time to apply. Apply in person, at Security Protection Systems, 4606 34th, the fastest growing Security Company in West Texas. License B1823. EOE.

NEED person for route sales. Commercial liscense. Good benefits. Apply Plains Linen Service, 3508 Magnolia.

GO Getter — Ambitious person. Energetic . . . Reliable . . . Available for immediate employment. Large company. $150 week potential plus incentives. Call 792-3884 between 8:30 and 10am. E.O.E.

EXCELLENT opportunity for sales person with Lubbock based business. Send resume to Box 51, co Lubbock Avalanche Journal, PO Box 491, 79408.

RESIDENT Manager. Couple only. Light maintenance, pays free apartment. 747-2856.

WANTED: Full time salesperson, retail sporting goods. D&L Sports Center, South PLains Mall. Call Mr. Maines, for appointment, 792-3377.

LOOKING For ambitious people: Who want to be earning $1,000 a month in the next 3-6 months. — Partime. Call for appointment, 797-1142.

MARRIED Couple with experience in Motel Management. Prefer older couple. Apply immediately! Colonial Inn Motel — Dimmitt, (806)-647-2177.

FURNITURE Sales — Good opportunity for person with some sales experience. Apply Friday. Heath Furniture, 3519 34th, 34th.

RN
— $7.50 HOUR
Plus 20¢ per mile
2 nights per week
Alpha Nurses
4210B 50th 744-8833

APPLICATIONS now being considered for Director, teachers, and cook for Daycare Center-Preschool. 3302 25th, 799-5585.

FULL Charge bookkeeper, automotive & computer experience helpful. 1 person office. Pleasant conditions. Send resume to Box 38, Lubbock Avalanche-Journal, 79408.

RN — RECOVERY ROOM. Part-time. Monday through Friday. 795-9301, extension 28.

LAB TECHNICIAN. Full time. Good salary & benefits. 795-9301, extension 23.

OPPORTUNITY for right person in fast-foods restaurant management. Andrews, Texas. Call 795-0347 after 6 p.m.

NOW HIRING

Experienced diesel mechanics, truck drivers, roller, blade & scraper operators. Also need receptionist with payroll record experience. Apply in person at Jake Diel Contactors, Inc. 2003 N. Quaker. 1 Blk. South of Hwy 84. EOE.

TV CONTINUITY Director, broadcast writing ability required. Salary based on experience. Appointment only, call KCBD TV 744-1414, equal opportunity employer.

L. V. N. Needed. Monday-Friday, 3-11. Weekends off. Private home, meal provided. $40 per shift. 795-7495.

LVN
Full Time 7AM-3PM
LVNS
Relief 3PM-11PM
Memorial Convalescent Center
2418 6th 747-3303

COOK
PART TIME AFTERNOONS
Skyview Memorial Nursing Home
114 Cherry
763-4186

LET US SHOW YOU
How to Earn
EXTRA INCOME
Part Time
Share Shaklee Products with people. Many fringe benefits. Health, wealth and retirement possible in a few years. My part-time income exceeds my regular income.
For Appointment
763-4229

COOKS, Waiters or Waitresses. Apply in person only. All shifts open. Hobo Joe's, 2414 4th St.

25. Agents-Sales Rep.

REAL ESTATE SALES OPENING
For Licensed Career Type, Ladies or Gentlemen in a Computerized Operation. Call: French Chateau, Realtors, Elwood French, 792-4345, 4223 34th St. 5-17

Employment

25. Agents—Sales Rep.

REAL ESTATE

Outstanding commissions and best national referral system available for experienced sales personnel. Confidential interviews with immediate openings. Large company expansion. You owe it to yourself to check this offer out. Experience will be a determining commission factor. ERA-Town & Country Real Estate, 793-1395, ask for Bill Golleher, or Russ Baxter, evenings 799-8628 or 792-9090.

YOU Tell Us Your Dreams — We'll show you our program! Red Carpet Real Estate has the place and polish to provoke your production. Call Pat for confidential discussion. 797-3464.

GROUND Floor Career Opportunity. Nationally established unique part plan is looking for people with a flair for decorating to open area, showing Decorative Giftware line. Full color catalog, lucrative commission program with management opportunity. For information & free catalog, contact Decorama, Inc., 5131 Lakawana Street, Dallas, Texas 75247 (a.c. 214/637-5630).

SALESMAN for furniture & carpet sales to churches & related institutions. Salary + expenses + bonus. Vehicle furnished. Extensive travel in WEst Texas & Eastern New Mexico. Sales experience helpful but not required. Company name & reputation well established. Send resume & salary history to Box 44, Lubbock Avalanche Journal, 79408.

COUNSELOR for sale of new and used residences. Many amenities plus solid training if required. Cash bonus for transfer expenses if experienced and qualified. Call Malcolm-Garrett, 4212 50th, 797-3383, evenings, 792-9696.

THINKING about a real estate career? Licensed or unlicensed. Professional training available. Before you decide, call John Walton, Century 21 Big State, 797-4381.

INTERESTED in increasing your income in real estate? We have openings for two select salespeople that are licensed and experienced. Market new and pre-owned homes in a comfortable and pleasant atmosphere. Confidential interviews. Jim Turner Enterprises, 795-4704.

COMMISSION sales of computer based products. Very good potential. Call for information, 763-8950.

CAREER In Real Estate. Aggressive firm with strong training program needs additional agents for residential sales. For interview, call Leon Samuels or Bill York, 795-5591.

WANTED TWO NEW CAR SALESMEN

Aggressive automotive firm with strong training program needs additional new and used car salesmen. If interested apply in person to Bill Reed or Steve Young.

UNIVERSITY DODGE
7007 S. University

26. Situation Wanted

MALE, 45, background Agriculture, Commodities futures brokerage, small coporation office executive. Desires position in Lubbock-based Agribusiness or other outside sales with limited overnight travel. Would Consider relocating for right job. Write "Boxholder," Box 2446, Lubbock, TX, 79408.

Education-Training

29. Schools

THE Lubbock Public Schools, department of vocational nursing, is presently accepting applications for the September class. If you are male or female, between the ages of 18 to 55 and are interested in nursing, call for an interview to see if you qualify.

LUBBOCK SCHOOL OF VOCATIONAL NURSING
1620 19th St. 763-4466

LUBBOCK Driving School — insured, bonded. Licensed by the state. 3812 34th, 799-6333.

JOIN THE EMPLOYABLES

We can teach you:
- Office Machines (IBM Key Punch Included) in 3 Mo.
- Stenographic in 4 Mo
- Bookkeeping in 5 Mo.
- Secretarial (Executive, Legal, Medical) in 6 Mo.
- Accounting in 7 Mo.

NOW ENROLLING FOR DAY OR NIGHT CLASSES
FREE PLACEMENT ASSISTANCE
If financial assistance is needed, federal grants & loans are available to qualified applicants.
CALL 747-4339
for complete information

AMERICAN COMMERCIAL COLLEGE
2007 34th Street
Schools also in Abilene, Midland, Odessa, and San Angelo
"Certified by Texas Education Agency" 6-8

25. Agents-Sales Rep.

Education-Training

29. Schools

REAL Estate Broker and Salesman License Exam Review Course, July 28th and 29th at South-park Inn, $55. Call Wally West, 1-353-4104 for required reservations.

Recreation

34. Sports Equipment

PISTOLS, Rifles, Shotguns — Bought, sold, traded. Money loaned. Huber's Pawn Shop, 805 Broadway.

CUSTOM Engineered 1-piece chrome trailer hitches. $27.50 Up + installation. Bolt-on receivers, tow bars. Powell & Phipps Tire Mart, 1519 Ave. H. 762-5238.

GUNS — Smith & Wesson — Colt — Ruger. Buy, sell or trade. K & B Guns, 3602 Slide, 8-34. 792-6109.

BILLIARD Equipment — New, Used pool tables. Repair service. Lovett Sports, 1609 University. 762-0666.

PETE BIBBY wants to sell his Supreme Court Raquet Ball Membership. Contact Bob

HOBIE CAT 1976, 16', Cedemarian, $2100. Good condition. 795-8812, 792-3692.

35. Boats & Motors

BOAT sale, all boats and motors marked down. 20 good used ski rigs. 3 used 10's, all sizes reconditioned motors. Jennings Supply, Tulia, 806-995-4081.

CLEARANCE Prices on All 1979 Boats, Motors & Trailers! Super savings on remaining new 1978 Boats! See us before you buy! Furr Marine — Buffalo Lakes Road.

1976 HYDRASPORT 17' Bass Boat, 1150 Mercury Motor, Drive on trailer, lots of extras. Call 744-1354, 744-0473.

FURR Marine Open Sunday's 1-5 during Annual Mid-Summer Clearance Sale — July 10th-31st. Buffalo Lake Road.

END OF MODEL YEAR CLOSEOUT!

Every boat, motor, trailer & marine accessory on sale! 30% off on lifejackets. 20% off on all ski's. Added sale prices on all boats & accessories. Several clean used boats at closeout prices. Sportsman Supply, 2401 Loop 289 & So. Univ. 745-2638.

14' ALUMINUM Boat with 9 horsepower electric start motor complete with battery & 6-gallon gas tank, $475. Tool Yard — 2327 East 50th.

1977 RANGER Fish & Play, beautiful, 55 hours, 5222 25th, 799-0430.

1961 GLASPAR Cabin cruiser, 17', 100 HP Mercury, tandem trailer. Bargain, $1495. 863-2639 local.

1977 DEMCRAFT 14' bass boat, 40 HP Johnson, live well, depth finder, trolling motor, new tarp, etc. Like new, $2995. 863-2639 local.

1966 RIVERS 16' New engine, lower unit & interior, $2750. 285-2870, 762-5806 work, 763-8476 home.

1978 MARK Twain 16', 115 Horsepower (always stored inside). Showroom fresh. Depth finder. Evenings or weekends: 799-6040.

FISH or Ski! 15' Lone Star. 70 Horsepower Mercury, recent complete tuneup. Swivel seats. Evenings — weekends: 799-1565.

17 1/2' LARSON Tri-hull, 100 horsepower Johnson, built-in gas tanks, bilge pump, trailer, $2500. 792-0446.

13 1/2' BASS boat with 40 horse power Evinrude and trailer. Good condition. $1200. Call 745-1391, After 5pm.

14' ALUMINUM Jon boat. 7.5 horse power motor and trailer. Complete, $500. 747-7691, after 5pm.

12' CAR top fiberglass boat with 7 1/2 horse power motor. 745-5853.

15' RIVERS 70 HP Mercury, nice shape, runs good, $1300. 747-4511. After 6pm, 799-6426, ask for Gary.

FOR Sale, 1973 Larson 18' Walk-Through, 115 HP Johnson. Nice. $3800. 806-456-6478.

'77 RINKERBELT 17' Ski boat. 120 Mercruiser, drive-on trailer, $4800. Call after 6PM, 793-1614.

15 1/2" OPEN Bow Boat, 115 Johnson, fish or ski, 793-1469.

CLEARANCE !!SALE!!
July 10th-July 31st
FURR MARINE
BUFFALO LAKE ROAD 7-13

INLAND DISCOUNT MARINE
1318 E. 50th 747-0092
OPEN SUN. 1-4
1980 MODELS ROLLING
NEED TO CLEAR '79 STOCK
Make us an offer on anything we have in stock, will guarantee to sell it to you for less than anyone.
MAXIMUM VOLUME
MAXIMUM DISCOUNTS
COME BY-MAKE AN OFFER
Bank Financing or we will help you with your financing.

MID SUMMER SALE
3 used walk through 10's,
4 used wall through outboards
2 outboard bass boats
1 10 bass boat

Shop NBC Equipment in Brownfield and save on Glastron Invader and deck boats, Johnson and Mercury motors. Also 150-200 new and used guns, Winchester pre '64s and commemoratives. 806-637-7601.

25. Agents-Sales Rep.

Unique opportunity for SALES ENGINEER
Local interviews, Monday July 23

Bussmann Manufacturing, the leading producer of circuit protection devices has an immediate opening in the Lubbock area for a Sales Engineer/Representative.

Job responsibilities will include sales to OEM's and distributors as well as promotional work with industrials, contractors, utilities, consulting engineers, and electrical inspectors. Candidates with an engineering degree and/or technical sales experience are preferred. The ability to make effective presentations and work with people at all levels is important.

An excellent starting salary, comprehensive benefits, car, expenses and an outstanding promotion opportunity await the right candidate.

Interviews will be held Monday, July 23, at the Lubbock Howard Johnson's. For an appointment, call Murray Dickson at HoJo's 806-747-3371, Monday morning. For other consideration send resume to:

Mr. Murray Dickson
1005 Shelley Court
Arlington, TX 76012

McGRAW-EDISON
Bussmann
An equal Opportunity. M/F/H 7-19

Recreation

35. Boats & Motors

1978 BOAT for sale, 17.7' Seastar, inboard-outboard, V-haul in excellent shape. Call 799-8074, 763-8837.

LIKE new '78 Stinger ski-bass boat. 793-5908 or 793-9114.

1977 SS Taylor Jet. 5730 69th St.

10' ALUMINUM John Boat — 2 trolling motors, $200. Call, 797-8895.

MUST Sell! 17' Sailboat. Sail area — Main and Jib, 162 square feet, cockpit seat length 6'1". To see call: 793-3443.

14' FIBERGLASS Boat. 45 Horsepower Mercury. Tilt trailer. Good condition. $595. 4509 49th.

WOULD Like to sell 1974 16' Fiberglass walkthru with a 125 Mercury. Call after 10PM. 806-455-1345.

16' BOAT,75 HP Johnson motor and trailer. Call 745-6013 or 799-0322.

NEW '79 YOUNGBLOOD 19' 454 Chevy. Dominator pump, white and orange. 747-2020.

14' TEXAS made Boat and Trailer with 35 horse Evinrude motor. 965-2658 or 965-2115.

1977 THUNDERCRAFT, 15', 70HP Mercury, sharp rig, ready to go. 744-3613.

12' ALUMINUM boat with 7 1/2 horsepower motor. Call 795-2165.

SAVE $1900 — $2250 on new 1979 Mark Twain boats. Furr Marine, Buffalo Lake Road.

SAVE $2750 on new Taylor Jet Boats. Furr Marine, Buffalo Lake Road.

ANNUAL Summer Sale: Save 10% — 25% on Skis, Jackets, Ropes, T-Shirts, Gloves, etc. Furr Marine, Buffalo Lake Road.

EXCELLENT Selection of used boats. All prices reduced. Furr Marine, Buffalo Lake Road.

TWO used 1977 Jet Boats. $4750 each. Furr Marine, Buffalo Lake Road.

36. Hunt'g, Fish'g Sup.

RED Wigglers, $2 per 100. 513 E. Kent, 762-1918.

GOOD Selection — Handguns, rifles, shotguns. New-Used. Buy-Sell-Trade. Hunting & Fishing license. Empire Pawn, 1120 19th.

RIFLES & Pistol Ammo — Wholesale. Cash for gold class rings, scrap gold. 795-1796.

1/3 OFF on new Savage modle 110 308 Caliber, with 4 power Weaver Scope. $225. 795-5712.

37. Hunting Leases

EXCELLENT Pointer puppies, ready for next hunting season. Sired by trophy winner. Males, $50, females, $35. 797-0339, 792-0759.

38. Trailers, Campers

COLEMAN Tent trailer, Brandywine, 1976, sleeps 7, excellent condition. $1800. Call 792-9134.

NEW 1978 Midas 23' Mini Motor Home. 1500 miles. Will sell below cost. $9995.Call 793-2741. 4630 50th, Suite 406.

RENT 22' Travel Trailer. Self-Contained with Air. Call 795-1531.

CAPITALIZATION GETS ATTENTION! ASK YOUR CLASSIFIED ADVISOR HOW TO USE CAPITALIZATION IN YOUR CLASSIFIED WORD ADS TODAY!

PICKUP Topers, fiberglass or metal, large or small truck. Unique century covers. Furr Marine, Buffalo Lake Road.

AMERICAN Clipper and Cobra Motor homes, save up to $3000. Furr Marine, Buffalo Lake Road.

1978 CRUISE Air 25' motor home. Like new. Loaded with extras! Sleeps 8. 799-6960.

FACTORY SALE
Jayco
'79 10' Fold-out, sleeps 8.........$2095.
'79 21' Motorhome, fully self-contained.........$13,500
OVER 25 Fold-outs to choose from!!
TUCKER'S CAMPING TRAILERS
Highway 62-82 Idalou
892-2005
15 years serving the Lubbock Area. 5-12

Recreation

38. Trailers-Campers

1978 22' MOBILE Traveler motor home, self-contained, sleeps 4, roof air conditioning, dash air conditioning, power plant, $12,950. Billy Sims Trailer Town, 2102 Clovis Road, 763-5073.

1974 OPEN Road Van Conversion, bubble top, self-contained, sleeps 2, 350 Chevy, dash air conditioning, 34,000 actual miles, $6995. Billy Sims Trailer Town, 2102 Clovis Road, 763-5073.

PICKUP Covers — Long wide and short beds. Lined & unlined, installed free. G&W Motor Sales, 316 Idalou Highway. 762-1208.

1973 CHEVY VAN. Custom Built, self contained, very clean. See & drive to appreciate. $5995. Pharr Trailer Sales & Service, 1702 Clovis. 765-6088.

SEE Holiday Travel Trailers for any work on your RV from small jobs to complete reconditioning! Holiday Travel Trailers, 6203 Brownfield Highway, 795-0637.

RENT Coachman 23' Motor Home; loaded, CB & FM, 75 gallons gas, 792-6436.

ALJO Travel Trailers
Large Discount Now!
See us before you buy
We trade
R — R SALES
4419 Brownfield Hwy
Night Phone 829-2148

'69 19' ROADRUNNER, self contained, sleeps 6, $2450. Billy Sims Trailer Town, 2102 Clovis Road, 763-5073.

'75 COLEMAN Patriot tent camper, sleeps 6, kitchen, $1295. Billy Sims Trailer Town, 2102 Clovis Road, 763-5073.

1979 32' 5th wheel trailer, Twilight bungalo. Call 806-297-3241.

1973 TEC Lark 16' travel trailer. Excellent condition. Not self-contained. $1250. Consider Trade. 745-6316.

Whale of! a HAIL SALE!!
We have finally reached a settlement with our insurance carrier (and a very liberal settlement it was, too!) so now we can pass on tremendous savings to you!
SAVE HUNDREDS TO THOUSANDS
of dollars on new ROAD RANGER, ARGOSY & AIRSTREAM TRAVEL TRAILERS and MONACO MINI-MOTOR-HOMES.
Here are just a few examples...
NEW '79 24' KIT ROAD RANGER, slight hail damage.
LIST $6643.62 NOW $5553.00
SAVE $1092[62]
NEW '79 31' AIRSTREAM, loaded w/all options — disc brakes, stereo — you name it! Very slight hail.
LIST $22,647.00 NOW $18,586.00
SAVE $4061[00]
We even have a few USED AIRSTREAMS with similar savings!
ABBOTT
408 Avenue Q
trailer sales
763-4747

Custom Craft Camper Shells $395
1973 28' AVCO Motor Home Extra clean, low Mileage MUST SEE
1968 31' AVION — Excellent Condition GOOD BUY
DAVIS RV CENTER
220 Paris 747-2781 7-19

SUPER VANS

ROCKWOOD $11,500 MOBILE TRAVELER $11,950
Power steering, power brakes, automatic, air-conditioner, AM/FM, tape, ice-box, stove, butane bottle, spare tire kit, sleeps 4, sink, water tank, LP gas furnace.
10% DOWN, 84-MO. BANK FINANCING!
TEXAS LARGEST VOLUME DEALER
BILLY SIMS TRAILER TOWN
2102 Clovis Road 6-21 763-5073

Coachmen Recreational Vehicle Company
Up To **$400.00*** Direct Factory Rebate from Coachmen RV Co. to You

PHARR TRAILER
Sales & Service
1702 Clovis Rd. 765-6088

Recreation

38. Trailers-Campers

NEW '79 22' Cruise Air Motor Home, 440 Dodge, auto, AC, roof AC, power plant, AM-FM tape, roof rack and ladder, cruise control, sleeps 6. $17,500. Billy Sims Trailer Town, 2102 Clovis Road, 763-5073.

TRAILER CLEARANCE
'65 MidJet 15'.........$ 795
'76 Cardinal 14'.........$1995
'79 Midas 21' TT.........$5395
'79 Midas 23' TT.........$5595
'79 Midas 25' TT.........$5995
'79 Midas 27' TT.........$7995
'79 Rawhide 5th Whl.........$5695
CAMPER COACHES
7905 Brownfield Rd.
(4 mi. W. of Loop)
866-4274 795-7986, res.

RENT 1977 Cobra, sleeps 6, self-contained, still nearly new. 763-4041, nights: 797-0221, 746-5100.

25' CLASS A Sport Coach. Well equipped, new engine. Must sell. 795-3697.

FOR Rent: Tent trailer, sleeps 6, $12 a day. 795-2225.

RENT! Luxury Motor Homes: fully self-contained. Sleeps 5-6. 797-0918. 744-4777.

FOR Sale By Owner: 17' Shasta self-contained, 69 trailer, $1995. Good condition. 806-892-2705.

25' WINNEBAGO Motor Home: 3 air conditioners. Tub, shower, refrigerator, stove. Sleeps 6 or more! Cruise, Michelins, stabilizers, etc. Custom built! 1 Owner! 1-6 p.m. — 762-2850.

1972 AVION 28'. Air, awning. Stereo 8-track. Dual tanks. Like new! Complete with hitch. Price reduced! Best on road! 3520 41st, 792-6526.

1972 DODGE Brougham motor home, 18', 2 air conditioners, 40,000 miles, cruise control. Excellent condition. Must sell or trade. $6900 or best offer. 2711 Clovis Rd. 744-4764.

HAVE FUN THIS SUMMER
"Rent A New"
Coachmen Motor Home
Or Pop-Up Camper
PHARR TRAILER SALES & SERVICE
1702 Clovis Road
765-6088

LEASE Our Mini-Motorhome — sleeps 6. $35 daily + mileage. 792-3514.

16' TRAVEL Trailer, sleeps 5, fully self-contained. $1900. 1902 70th.

NICE Camper top for pickup, bubble indows $285. 747-7990.

RENT 22' Travel Trailer. Self-Contained with Air. Call 795-1531.

1978 FORD Merri-Miler Van Camper. Loaded!! Low mileage. Wholesale priced. Will consider trade. 2615 75th, 745-7517.

CAMPER For Sale — Long wide bed. New carpet. $325. 795-7301.

1971 SHASTA Mini Motor Home. Self-contained. Air. Caprock Mobile Homes, 6615 West 19th.

1972 22' MOBILE Scout. Fully self-contained. Air. 950 South 10th, Slaton. 828-6769.

1977 22' EL Dorado Motor Home. Completely self-contained. Rear bath with tub and shower combination. 4000 Watt generator. Steel radial tires. 11 Miles per gallon. Immaculate condition! 747-3533. 793-9404.

IF You've been thinking about a new Motor Home — Now's The Time! There'll never be a better buy! Make your best deal — then ask for the factory rebate! A Free Moped also! See our 26', 29' & 32' units — Holiday Travel Trailer, 6203 Brownfield Highway, 795-0637.

FOR sale: Camper for Courier pickup. Paneled, insulated, extras. $400. Call 762-2035 after 6pm.

'78 MARAUDER 28' Trailer — Beautifully decorated, full bath, twin beds, air. 8007 Beaufort. 797-6445.

RENT Coachmen 23' Motor Home, loaded, CB & FM, 75 gallons gas. 792-6436.

'78 COACHMAN Cabover 8 1/2 TC, very clean, self-contained. $2500. 806-872-7156 after 6. Lamesa.

1977 PACE ARROW Motor home, 28', 5000 watt generator, 2 Roof airs, rear bath, TV antena, built-in Microwave and Vaccum, Very Nice! 22,000 miles, $18,000. 4913 79th Street, 795-7001.

1970 20' MOBILE Scout, self contained, sleeps 6, air conditioned, $2995. Billy Sims Trailer Town, 2102 Clovis Road, 763-5073.

EXCELLENT Tow Vehicle — '75 Ranchero Squire. Power, air, tilt, cruise, AM-FM 8-, many extras! 747-7099.

FOR sale or trade 1975 GMC 26' motor home, has everything. Will trade for house in Ruisoso, N.M. Value approx. $30,000. 797-9823.

FAMOUS SACKS MOPEDS. Up to 150 miles per gallon. Come by and try one. PHARR TRAILER SALES & SERVICE, 1702 Clovis Rd. 765-6088.

1976 WINNEBAGO. All options. Extra nice. 797-5988.

1977 26' NOMAD Bunkhouse trailer. Self-contained, air-conditioned, 2 dinettes, awning. Sleeps 9. 5604 45th. 799-3940.

EXTRA nice '76 Jayco tent trailer. 17', sleeps 8, refrigerator, overhead storage, wardrobe. $2600. See at 5013 18th. 795-6580.

1979 BROUGHAM Motorhome, 22', self-contained, Dodge 400. Air conditioned, cruise control, AM-FM 8-track stereo, roof air, ONAN generator, rear bath. Excellent working condition. 795-5632 or see at 3205 93rd.

FOR Sale: Pickup camper cover, short wide bed, $115. 745-6407.

EL Camino Camper top — Fits '68-'72. 795-5235.

16' ARISTOCRAT, has everything. 763-1224, 765-2145.

WEST Holt Tent Camper, sleeps 4, $395. Billy Simms Trailer Town, 2102 Clovis Road, 763-5073.

ROYAL Highlander Travel Trailer, self-contained, sleeps 6, tandem axle, new refrigerated air, 3-way gas electric refrigerator Extra clean. $3200. 746-5266.

'75 MIDAS Mini 19-1/2'. 23,400 miles. Roof air. 1 owner. $10,500. 799-2542.

STUTZ pickup camper shells, long wide, short wide and import, $235 and up. Billy Sims Trailer Town, 2102 Clovis Rd. 763-5073.

NEW 19' Nomad or Taurus, self-contained, sleeps 6. Air conditioned, and hitch package. $5250. Billy Sims Trailer Town, 2102 Clovis Rd. 763-5073.

Merchandise

42. Farm Equipment

1975 JOHN Deere 6600 D combine with 20' header, 1050 hours. $20,000. Contact: Dan Barrett, 915-758-2810, or 505-392-7454.

6 ROW Circulating Sprayer. Wylie. Almost New. 266-5882 Morton.

CANVAS WATER BAGS. WOODROW PUMP SERVICE. 863-2204.

ASSORTED butane tanks for sale. 100 pound to 125 pound working pressure. 500 to 575 gallons. Good for extra gasoline or diesel storage. 828-6501, Slaton Gas and Equipment.

MODEL 951 Ford High Clearance farm tractor, $1950. 879-2147.

SUMMER SALE NEW EQUIPMENT
Sandfighters
Scratchers
M&W Rotary Hoe
Timick Applicators
R&J Bars
R&J Equipment
USED EQUIPMENT
Case Bed planters
JD Bed planters
Coontz blade
R&J Rod weeder
5-24
FLOURNOY IMPLEMENT
104th St. on South University
745-1425 2-14

Merchandise

42. Farm Equipment

TSC SPRAYER SALE
110 Gal. Sprayer Tank......$63.00
200 Gal. Sprayer Tank......$89.00
300 Gal. Sprayer Tank......$132.00
400 Gal. Sprayer Tank......$182.00
500 Gal. Sprayer Tank......$198.00
110 Gal. 3 Point 8 Row Spray Rig......$375.00
200 Gal. 3 Point 8 Row Spray Rig......$425.00
200 Gal. 8 Row Trailer Spray Rig......$560.00
300 Gal. 8 Row Trailer Spray Rig......$600.00
300 Gal. 8 Row Pickup Spray Rig......$680.00
6 Roller Spray Pump......$41.99
TSC Store
203 Slaton Road
Lubbock, Texas

JOHN DEERE
NEW TRACTORS AVAILABLE TODAY!
4240 Quad-range
4240 Power shift
4440 Quad-range
4440 Power shift
4840 Loaded
USED TRACTORS
1973 4430 Quad-range Cab......$14,500
1968 4020 Diesel......$8,000
One 4010 Diesel......$5,500
NEW EQUIPMENT
New 6620, 7720 & 8820 Combines
New J.D. 6, 8, 10 row Rotary Hoes.
USED COMBINES
1974 6600 Diesel 20'......$19,500
1975 7700 Turbo Hydro, new, 24' platform......$28,000
1975 Ford 642 20'......$13,000
WE PAY CASH FOR USED TRACTORS
B.E. IMPLEMENT CO.
BROWNFIELD, TEXAS
(806) 637-7503
Nights: (806)637-3334 Aubrey
(806)637-7497-Nick
(806)795-3131 Dub

'77 2670 Case w cab, air, 3 pt, new 20.8 x 34 radial tires, 1500 hrs......$30,500.00
1070 Case power shift......$7450
1270 Case w cab & air......13,250.00
1370 Case w cab......11,250.00
1030 Case......4,750.00
930 Case......5,500.00
1030 CASE Diesel......$3975
3514 IHC gas loader......$,250.00
6 row Case 916 Cult......700.00
5BTM JD semi-mount plow......$1075
NEW P&W Grain Cart......$3300
4 BTM Case rev. plow......$575
8-Row Dbl 4x4 bar......$425
6-Row .3 JD rotary hoe......$325
14' dozer for 2670 Case......2500.00
8 row Tye drill type planter......3250.00
Case K series planter Per Row......125.00
2 row IHC drag box planter......150.00
660 Case combine......2950.00
1060 Case combine......2250.00
18' Krause oneway......1575.00
Case 110 14' offset......2250.00
33 JD stripper......1295.00
#10 IHC drill......750.00
New 8 row Tye upright planter on Bigham bar w 2 coulter drives......3200.00
450 IHC 22 Stripper......$1500
3 Bottom Schlab Plowpacker.
8 BTM, REV, 3 pt. plow......$6950
Wet more grinder mixer $1950
6 row Porter recycle sprayer......$1275
19' Bush Hog offset......$3750
2 row pull type shredder......$395
FEAGINS IMPLEMENT
Hwy. 62-82 East
Lubbock, Texas
806-744-5824 806-795-8065 7-14

L185 TRACTOR
Diesel, Category 1 3-point hitch, hyd. lift, 8 forward & 2 reverse speeds, 3-speed P.T.O., differential lock.
$4185[00]
(Tractor Only!)
WESTERN IMPLEMENT
321 19th St. Lubbock, Tx.765-5121 6-1
KUBOTA

case
SCOTT TRACTOR CO.
PLAINVIEW, TEXAS
(806)293-1116
No. 278 HN Baylor......$3950
No. 78, HN Baylor......$1750
20' Universal pickup reel.$250
Hi-Boy Ford sprayer......$3995
17' Case 1 way......$1750
6 row Roll-A-Cone cultivator......$1250
6 row PMC sprayer......$1500
8 row PMC sprayer......$1850
530 Case with loader......$3000
1817 Ford with loader......$3750
SPECIAL OF THE WEEK
W14 Case loader, low hours......$31,000
6 and 8 row Handy cultivators
BOYD REAY..652-3480
PAUL SCOTT..293-4019
6-16

NEW EQUIPMENT
HAMBY CHISEL PLOWS
HAMBY DEEP RIPPER PLOWS
HAMBY (All Sizes) CULTIVATORS
SPECIAL PRICES
8 ROW LILLISTON 6400 CULTIVATOR AND NEW WHITE TRACTORS
TERMS **ELMS EQUIPMENT** TERMS
301-311 19th St Lubbock 763-3428 6-21

NEW EQUIPMENT	USED EQUIPMENT
JD 4640 TRACTOR (QR)	MF CORN HEADS 6 row-40"
JD 4240 TRACTOR (QR)	JD 4430 TRACTOR w frt. WD
JD 6620 COMB 20 pltfm	JD444-445 CORN HEADS
JD 8820 COMBINE w 30' platform	GB FRONT LOADER
JD 8200-8300 GRN. DRILLS	8' OR 9' DOZER BLADES
JD 484 CTN. STRIPPERS	8' IH #185 FLEX PLANTERS
JD 9300 HOE DRILLS	"WE TRADE"
JD FRONT LOADER	
JD ROTARY HOES 30' & 40' folding	
JD FRT. MTD. CULT. 8 row	
JD Shredders	

CAL JORDAN IMPLEMENT CLOVIS, N. MEX. 505-763-5517

Merchandise

42. Farm Equipment

JOHN DEERE
NEW EQUIPMENT
2-230 21' JD Tandems
1-35' JD Chisel Plow
1-6000 JD Hi-Cycle w/42' booms, cab, air, heat
#420 Rotary Hoes
1 RM-4 Series Cultivator
1 900 V-Ripper, 11 shank
USED EQUIPMENT
'76 7700 Turbo-Hydro corn & grain combine
2-'73 7700 Belt-driven, corn & grain combines
4430 with 4 post cab
2-283 Strippers & Baskets
PERRY IMPLEMENT CO., INC.
Lockney, Texas
(806)652-3306 7-12

ALLIS-CHALMERS
NEW HOLLAND
KUBOTA
E.L. CALDWELL
Order your BOBAR rope wick applicators here, now, in 4, 6 or 8-Row or 80-inch skip-row models.
CF & I Balling Wire......$33.50
New trailers with ramps & tires for small tractors......$995
3-Wheeler COMMUTER.$1495
1976 NH 276 Baler......$2450
Used Commuter......$995
1964 JD 4020 Diesel with 282 stripper......$8500
WESTERN IMPLEMENT 7-18
321 19th St. 765-5121

BIG 12
COTTON WAGONS'
COTTON KARTS
GRAIN WAGONS
GRAIN KARTS
(400 & 600 Bushels)
LOWBOY IMPLEMENT WAGONS
COTTON & GRAIN BEDS INSTALLED ON YOUR CHASSIS TIRES & WHEELS
HARRIS & THRUSH SALES COMPANY
FM 1585, 3/4 mile east of Brownfield Hwy.
762-4461 4-14

STRIPPERS WAIVE INTEREST UNTIL FALL
1977 484 Loaded, 400 hours
1976 484 Excellent, 600 hours
482 Clean Hydro
1978 283 Like New
1976 283 Clean
3 — 1975 283s
1 — 1973 283, Rebuilt, Nice
283 BASKET, Completely Rebuilt
282 SENSORS, no. 70 Basket
282 SENSORS, no. 63 Basket
M-5 with HESSTON
TRACTORS RENT OR BUY
4240 524 Hours
4630 POWERSHIFT
6030 CAB with air, Overhauled
4230 POWERSHIFT
4320 Air
3010 LP
M.F. Super 90 LP
New HUSKY Pallets, $200 each.
TAYLOR TRACTOR & EQUIPMENT COMPANY, INC.
(806)998-4549
Nights
(806)799-2912
(806)998-5259
(806)799-8795 7-12

JOHN DEERE
Bryant Farm Supply
LUBBOCK, TEXAS
762-0638
SEE US FOR LAWN AND GARDEN EQUIPMENT TRACTORS, MOWERS, ETC.
7-13

Merchandise

42. Farm Equipment

15 NEW & USED COMBINES
TRACTORS
4020 JD D, 2 JD 70 LP, WF
2-4430 JD, D.
COMBINES
2 915 IHC Diesels 2 105 JD Diesels
C-Gleaner, gas A-2 Gleaner, Gas
3-95 JD Gas 1060 Case, Gas.
USED EQUIPMENT
3500 Ford loader & backhoe, gas
3500 Ford load, gas
D-5 Cat & Dozer 2 MF Forklifts
310 JD loader & backhoe, D.
MF crawler-loader, D
1964 GMC truck with backhoe
8 Yard Hancock elevator scraper
6 Yard Johnson elevator scraper
D-4-D Cat crawler & dozer
450 JD crawler & dozer, D
6600 Heston swather, D, cab, air
'74 Dodge,ac, tandem, 22',18,000mi.
ALL KINDS USED CORNHEADS
BIG NICK MACHINERY
Hwy. 60 Bovina, Tx. 806-238-1614

SAND FIGHTERS
PIPE TRAILERS
LOW LOAD
IMP. WAGONS
COTTON & GRAIN WAGONS
Great Plains Mfg. Co.
4901 Clovis Road 762-0366

SAVE 40-60%
Largest supply of used farm tractor parts in the southwest. Bozeman Machinery Tractor Salvage, Inc. (806) 763-5614.

COUNTRY LIVING IN LORENZO
3 Bedroom, 2 bath home, single garage. Carpeted, utility room, central heat & air. Excellent schools & churches. $29,500.
Barbara Scheef
LORENZO PUMP & MACHINE
763-7489

THE New Lightning Rod Wick Applicator for effective Johnson grass & weed control. Hi-Boy Spraying. Chemicals. Max Lee, Crop Spraying, 828-3272, Slaton.

ACRES & ACRES —
of used aluminum pipes & fittings. Used lake pumps with electric motors. Used tri-matics. Large supply — gaskets & fittings. We also buy used aluminum pipes. Special prices on new 6" aluminum pipes.
STATELINE IRRIGATION
(806)-385-4487
Littlefield

1978 ALLIS-Chalmers 5040 Diesel Tractor with bucket, box blade equipment trailer. 792-7290.

BEST 2-Wheel Walking Garden Tractor in Texas! 3-Speed & reverse transmission, 2-speed rear end, 5 implements & riding trailer included, $750. Tool Yard — 2327 East 50th.

FARMER -Dealer; Catalyst Renews Soil, increases yield. Mactivator Box 11701 Albuquerque 87192 505-292-2558.

4X4 TOOL BARS
RIPPER PLOWS
CHISEL PLOWS
MULCHER PLOWS
SOIL CONDITIONERS
See your local Dealers
BIGHAM BROS. MFG.

GRAIN elevator. 100,000 Bushels. Bolted tanks. Double driveway. Carload dump pits. Fifty ton scales. 806-364-0484.

ROUNDUP, other herbicides. Compare our prices before you buy. Call Jerry, 828-6244.

2-1/2" SUBMERSIBLE Pump, 5HP, single phase, 127'. Call 795-2050.

1/4 MILE Trimatic-Self-aligning, 6 inch mainline. 4 draglines with tall risers for Milo. Good condition. R&R Irrigation. 763-5193.

2 USED 1/4 mile side-roll sprinkler systems, good condition. 792-5632, 792-0679, 762-1559.

LIKE New Commuter 3 wheel spray rig, complete with umbrella and ready to go. $950. 828-3422.

JOHN Deere 482 Cotton Stripper, high lift basket, cab, air-conditioner, heater, diesel engine, hi-pro static transmission, wide axle, only 845 hours. (806)946-3474.

TRACTORS, 1 8N on butane, 2 9N, 1 Allis Chalmer with equipment. 743-3111, room 454. Abernathy, 298-2659.

150 1/2X48 ELECTRIC fence posts. $.50 each. 765-7876.

FOR trade only. 39 gallon LPG tractor tank. Trade for pickup truck type of equal capacity. Call after 6pm, 797-7796.

8 ROW Sprayrite recirculating sprayer. Like new. $1750. 799-7805. 747-1818.

8 ROW Spray Rite recirculating sprayer. Front mount, practically new. Complete. Plainview 293-5051.

1977 F-600 FORD Truck 194" WB. Rigged to pull module trailer, 17,000 miles. Husky Module trailer, 50 pallets & tarps. 806-439-6679.

'69 JOHN Deere Combine 105 diesel, 20' header, with pickup reel, good condition. $10,000. Haskell, 817-864-3371.

MASSEY Ferguson To-35 Special, gasoline tractor, Ford cultivator, planter, breaking plow. 799-3275.

WYLIE Recirculating Sprayer. One year old. One grinder and mixer PTO JD. 873-3520.

FARMERS!
PRE-CUT COTTON TRAILER KITS
COTTON TRAILER WIRE
CHECK OUR PRICES!!
LUBBOCK STEEL & SUPPLY
Just off S. Loop 289 at 62nd & Quirt
745-4195 7-4

MF **CLEARANCE** MF
NEW
MF 24' Grain table, electric var. speed Reel, $3850
MF 24' Grain Table, belt drive, $2050
Athen No. 126,14' Offset Harrow, $3700
USED
MF 420, 4-row cornhead, for early model 510 combines, $1500
MF760D Combine '73 mod. 24' table $16,950.
MF760 D. Comb. '76 mod. 24' table, $20,500.
FARMER'S SUPPLY INC.
2612 Ave. H 744-8467

MF NEW COMBINES MF
MF 510 Dsl. 20 Ft.
MF 550 Dsl. 20 Ft.
MF 750 Dsl. 24 Ft.
MF 760 Dsl. 24 Ft.
A-1 USED COMBINES
MF 760 V-8 Hydro.
MF 750 354T Hydro.
MF 750 372
MF 510 Dsl. w/air
SHAMBURGER IMPLEMENT, INC.
107 Ave. H
Levelland 894-4961

BRAY IMPLEMENT CO.
NEW COMBINES
6620 7720 8820
NEW TRACTORS
4040 4240 4440
4640 4840 8640
New CMC Module Builders with cab and lights......$18,500
New & Used Cotton Strippers with interest waiver......
until November 1, 1979
WE ARE BUYERS FOR CLEAN, USED TRACTORS
(806)872-5474
Lamesa, TX 7-18

Merchandise

42. Farm Equipment

COTTON STRIPPER SPECIAL PRICES
(Will Soon go Up)
New 484 loaded, 484 with air, $31,500. 482 DSL HYD, $16,500. 283, clean, $5950. IH 95-76 in barn, $18,500, 91 $4950, 815 Combine, $10,500. 7700 Combine $13,500. 806-792-8930, 741-7045.

43. Feed, Seed, Grain

NEW Crop, Alfalfa Hay. 4511 E. 4th.

ATTENTION hay buyers, 500 tons baled hay for sale. 806-732-2520.

CUSTOM Hay Baling — Will travel! Square or round bales. Hay for sale. G & G Custom Work — Mike Galbriath, 832-4331.

NEW Mexico alfalfa hay, $2.75, $2.65, 25 or more. Can deliver. 1910 94th, 745-7717.

HOMER'S Feed & Supply, 8700 Tahoka Highway. 745-1716. Complete line of livestock feeds, alfalfa hay, animal health products plus home & garden supplies.

ALFALFA hay in field, $2.75 bale, 745-2807, 745-1576.

BRIGHT Oat Hay, Baled in the dough or milk stage. $3 per pale or $100 per ton. 585-6496 or 585-6458.

CUSTOM Hay baling. Big round bales, conventional square bales. Hay for sale. Ab Tucker & Sons, 795-5108, 793-5585.

ALFALFA, in the field or barn. 5 miles West of Loop on W. 19th. 885-4935.

500 BALES, Midland Bermuda Hay, fertilized and watered. 795-9764.

ROUNDUP, other herbicides. Compare our prices before you buy. Call Jerry, 828-6244.

NUMBER 1 Oat hay, $2.90 per bale. Will make arrangements to deliver. Call 385-5265.

ALFALFA, Oats and Kline grass. Alfalfa and oats $3.50. Grass, $3.00 per bale. 82nd & Quirt Williams & Peters Construction, 745-4171 or 792-5539 or 795-8960.

SMALL Pampered Patch of alfalfa hay. Across from Country Squire Theatre. $3 per bale. 799-0515.

GOOD Alfalfa Hay. $2.50 per bale or $70 per ton. By load in field or barn. 634-5477 or 634-5555.

GOOD Alfalfa hay in barn, 10 bales on mower. $2.65. Damaged hay, cheap, close in, 744-2057.

SATURDAY Only: Bumper pool table, lawn mower, boy's bicycle, games, toys, books, good school clothes, much miscellaneous, 3702 67th. East of Memphis.

500 BALES Hay grazer — $2.00 bale, in field. Call Roy or Tommy, 797-3275 or 795-8559.

44. Livestock

MUST SELL: GENTLE WELSH PONY. GREAT FOR BEGINNER, 5 YEARS OLD. CALL 745-5171.

PORTABLE Cattle Pannels, 5x10, made of 1" tubing, Jack Aufill, 745-1435 765-3145.

NEW silver King Cattle chutes, Calf tables and panels. Contact: Hurdt's, 806-885-2260, 792-0653.

CASH For Horses of anytype. Saddles, trailers & stock related items. We pick up. Jack Aufill, Anytime, 745-1435, 765-3145, 797-3568.

NEW Horse Stalls with 600 acre hills & canyon riding area. 842-3425.

GRASSHOPPERS!! Toxic Bait, easily applied, economical. Call for details, 806-842-3269. Farm Services of Acuff.

HORSES & SADDLES AUCTION
Every Monday 7PM
Hwy. 87 So. Aufill Arena
We always have an abundance of horses. New & used equipment of all types. With buyers & consigners from a Tri-State area.
Jack Aufill, Auctioneer, TXGC-364
745-1435 24 Hr. 765-3145

NEW or Repair work — Welding, carpentry, need new stalls or barns, will travel. 745-2316.

GOATS — Butcher Goats & Milk Goats. 763-1447.

R E MYERS Saddlery — Custom Saddles, all saddle and tack repair. One block south on Avenue P, off FM 1585, Lubbock, Texas. Phone 745-4725.

FOR Sale Or Lease: Horse Stables, Slaton Highway, 2 miles Southeast Lubbock city limits. 18 stalls, indoor arena. New water well, good office building 12X40, owner will finance to qualified buyer. Chapman & Company, 3212 34th Street, Ask for John G. King, Realtor 799-4321.

FOR sale 140 head of 7 year old bred cows from L7 Ranch, Crosbyton, Tx. Pregnancy tested and Bangs tested. Due to start calving in October. Angus, Herefords and Black Baldies. $600 per head. Call 915-683-5661 days, 915-682-0226 nights.

EXTRA Nice weaning pigs, 40 to 50 pound average. 832-4393.

4 YEAR Old horse and saddle, nice, $450. Must sell. 744-6140.

FOR Sale, Baled sweet sue Hay grazer, call 806-253-2880.

2 YEAR old Filly, green broke, 14 1/2 hands, $350. 745-6254.

FEEDLOT near Abernathy. Complete, 6000 head capacity. Cheap lease. 795-8875.

FOR sale or trade for a good horse. One Jersey Milk cow. 747-7847.

GOOD Kids horse, medium size, 747-1502.

PALOMINO Tennessee Walker Gelding. Beautiful pleasure horse. $900, or best offer. 792-5469.

WE Buy horses — good or no good! Also saddles and tack. 747-4017.

5 BRED sows, farrowing in September and October, 3 sows to start farrow in 3 weeks, sow with pigs, 1 young Duroc Boar, 747-7850.

SHEEP: ewes for weeding or breeding. Also: ewe lambs: 792-7633.

FOR Rent 15 acres of good grassland, call 828-3836. Slaton.

PAINT Mare for sale, 2 years, registered, by AAA halter champ, 795-2301.

REGISTEREED QH Gelding, 7 years old, 16 hands. Started English, hunter, jumper, Dressage prospect. Also Western pleasure, intermediate driver. $1250. 795-6847.

45. Poultry

YOUNG Laying hens, been laying 5-6 month. 227-2048.

RABBITS, 28 breeding does some with litters. Bucks and cages included. Call 806-272-3891.

FOR Sale, laying hens, rabbits and rabbit cages. 747-6135.

47. Miscellaneous

MATADOR Advance 20 Buffer for sale. Call 795-6724.

WE buy used VW's. Bob's Import Service, 5617 Brownfield Road, 792-6254.

HOOVER Convertible Vacuum. Guaranteed. $13.20 down, 3 payments of $11.00. Smallwood's, 3019 34th, 795-5253.

CAPITALIZATION GETS ATTENTION! ASK YOUR CLASSIFIED ADVISOR HOW TO USE CAPITALIZATION IN YOUR CLASSIFIED WORD ADS TODAY!

FLEA MARKET, CARLISLE: Plenty of spaces. DEALERS WELCOME. Open June 29th. Phone, 793-9114.

NEW & Used chain saws. Repairs, parts, chains, saw sharpening. 1101 65th, 745-4398.

DIRECT MATTRESS CO.
New Location — 4414 Ave. A
Mattresses Renovated — New Mattresses & Boxsprings
763-4381

13" COLOR TV with new warranty. $46.95 down, 12 payments of $23.33. Smallwood's, 3019 34th, 795-5253.

HOOVER Upright Vacuum — 4 payments of $11.00. Smallwood's, 3019 34th, 795-5253.

SINGER CLINIC
Annual Check-up $4.95. Complete oil, delint, adjust all tensions. All brands, $4.95. ABC SEWING CENTER, 3104 34th at Flint, next to Color Tile, 799-0372.

Merchandise

47. Miscellaneous

HIGHEST Prices paid for scrap computer cards, computer paper, ledger paper, old clothing & rags. Container Recycling Company, 23rd & Ave. G. 762-1525.

STEAMCLEAN your carpets economically. Smallwood's, 3019 34th, 795-5253.

NELCO DRESSMAKER
Repo, 4 months old, make button holes, blind stitch, overcast, monogram, sews on button. All metal. Selling price $199. Pay off $82 or 6 payments of $15.

SEWING MACHINE SERVICE CENTER
1801 34th 744-4618
NEW, used and rebuilt air conditioners. We buy, sell, trade, service and repair. 892-2700 day, 799-0152 night.

USED PIPE
SIZES 1/2" to 30" sucker rods
Pipe for construction
Waterwells & Fencing
COX PIPE & SUPPLY, INC.
S. Hwy. 87 & FM 41 863-2524

LOUISE Thiel Sunburst Farms — South Quirt & 85th. Behind Williams & Peters Construction Company. Squash, yellow, green & white. Other vegetables. 745-6971.

6,000 LB Brake & Drag axles. 763-6959.

RING: 14K dinner ring-25 genuine rubies-(2 1/2 carats). $99 guaranteed. 792-5873.

REPOSSESSED Chrome Filter Queen Vacuum — 6 months old. All attachments including power nozzle. 1 year warranty. $25.95 down, 12 payments of $24.23. Smallwood's, 3019 34th, 795-5253.

RECONDITIONED Stereo — AM-Fm, FM Stereo, 8-track play recorder, BSR turntable, 2 speakers & stand. $18.95 down, 6 payments of $20.27. Smallwood's. 3019 34th, 795-5253.

RESTAURANT exhaust hoods, work tables, and salad bars. 747-9854.

CARLISLE — Robert's Trading Center, buy and sell most anything. Trailers, furniture, misc. The building with the diamond on roof! 799-7731, 793-2048.

WAX Your Car — Rent professional machine $4.00. Smallwood's, 3019 34th, 795-5253.

SINGER REPROCESSED
Models sew knits, jeans. All metal equipped zig zag, etc. Guaranteed. $39.95 Each.
A.B.C.Sewing
3104 34th & Flint 799-0372

CODE-A-PHONE Automatic Answering Equipment. New, used and factory demos. 15th & Avenue 'J'. 762-0811.

STORM Windows & Doors — Custom made in colors and installed. 744-3551, 792-0535.

FOR Sale: 8 Gold Storm Windows, 36x47. 744-3551.

OAK firewood, buy now and save. Call Grady Hiser, 762-9462, 763-6066.

BEATEN down carpet paths go when Blue Lustre arrives. Rent electric shampooer. Dunlap's.

PAPERBACKS — 1/2 Price!! New & Collector's Comics !! Buy-Sell-Trade. Star Book Store, 2014 34th, 744-9150.

PEACHES
STRONG PEACH FARM
Large Alberta Freestone
Peaches-Pick Your Own
Phone 806-546-2131
From Seagraves, take Hwy 83 West go 3 miles, turn North on hwy 1780 go 1 1/2 miles. Turn West on 1939 go 3 miles. Watch for signs. $8 per box. 7-18

100'S OF REMNANTS & CLOSE-OUTS
Starting at
$3.99 sq. yd.
W.D. WILKINS CARPETS
1314 East 34th
747-2533 6-20

46. Auctions

SUNDAY FURNITURE AUCTION
Sunday—July 22nd, 1979—1:30 PM
1408 Avenue K
(Next to Texas Commerce Bank)
New Broyhill Chinas & 7-piece dinette sets, 30 night stands, 60 chests-on-chests, 30 king & queen bedroom suites, 20 bunk beds, 11 odd governor's beds, new bunk beds, king size headboards, captains beds, used bedroom suites, new queen & king bedding, new bunkies. Living room suites, assortment of new lamps. Dining room furniture, bedding, lamp & end tables, coffee-end tables, gossip benches, bachelors chests. Large selection of miscellaneous furniture.
Eddie Owens, Auctioneer, TXS-010-0535. 7-18

PUBLIC AUCTION
SATURDAY NIGHT 7:30PM
NEW AUCTION CENTER, invites you to this fantastic sale. Just received 2 loads of brand new furniture! 15 new bedroom suites, 4 & 5 pieces, some with 2 nightstands, large chest on chests, several large poster beds, Governor's beds, assorted sizes. Bunk beds, captain's beds, 2-3 pc. living room suites, sleepers, living room chairs, recliners, coffee tables, end tables, 20 pairs of lamps, dining room suites, dinettes, mattresses & boxsprings, all sizes. 15 nice used TV's. Appliances: Refrigerators, gas ranges, freezers, washers & dryers. Gold leaf mirrors. Roll top desks, office desks. Some used merchandise. Hundreds of other items, too numerous to mention!
BRING YOUR TRUCKS & TRAILERS, EVERYTHING WILL BE SOLD AT OUR LOW AUCTION PRICES! Located 3 miles east of city limits on Idalou Highway.
OPEN ALL DAY SATURDAY FOR INSPECTION
765-6462 for more information
Delmar Keenum, Owner
TRAVIS BUTLER, AUCTIONEER
No. TXGS 770398

AUCTION TONIGHT
Sale Starts 8:00 p.m. COLLEGIATE AUCTION
Friday, July 20, 1979 1920 Avenue 'H'
NEW & USED FURNITURE and APPLIANCES
ALL MERCHANDISE MUST BE SOLD AT NO MINIMUM PRICE!
PARTIAL LISTING:
7 Used 3-Pc. Bedroom Suites in Spanish Oak and Cherry Wood Styles; Grandpa Rockers; 12 Wood Dinettes; Bars & Bar Stools; Used Sofas & Chairs; Oak Chests; Cannonball Headboard & Footboards; 5-Pc. Patio Sets; Night Stands; Numerous Sets Living Room Tables; Twin Size Bedroom Suites; Hutch Tops; Maple & Spanish Dining Room Suites" Lamps; Dining Room Tables; Drop Leaf Dinette Tables; Swag Lamps; 7-Pc. Repossessed Burlington House Dining Room Suite w/Beautiful Matching China Cabinet; And Much More Not Listed!
JUST RECEIVED! TWO LOADS OF EXCELLENT FURNITURE! ONE LOAD NEW WOOD DINING ROOM SUITES (ALL STYLES) and ONE LOAD OF GOOD USED APARTMENT FURNITURE!
EVERYONE WELCOME-DON'T MISS THIS SALE!
OPEN ALL DAY FOR YOUR INSPECTION
FOR MORE INFORMATION CALL 747-6077
KEN PETERS TXGS-010-0070 OWNERS & AUCTIONEERS NICK NICHOLAS TXGS-010-0090 7-20

Merchandise

47. Miscellaneous

PHOTOGRAPHIC EQUIPMENT
50% OFF RETAIL
Pentax camera, two 35mm lens, filters; tri-pod; bellows; timer & miscellaneous items in excellent condition. Call 799-2666.

FOR SALE: 12x14 PORTABLE BUILDING, MAKES EXCELLENT OFFICE, carpeted. CALL 792-2786.

CAMPER Shell, long wide bed, $150. 2 wheel trailer, extra heavy springs and shocks, $250. water softner, slightly used, $75. Call for appointment 762-2549.

35 ACRES of Green beans, peas, corn & okra. Call 793-5182 for directions, prices.

SUPREME Court Racket-Ball Club, Silver Membership. — 2 People. $150 or best offer. 637-8078. Brownfield.

YARDWORK — Trimming, weeding, mowing. Dependable, reasonable prices!! 7th year in business! 797-2151.

CARPET, new, various styles and colors, $4.50-$5.75 square yard. 797-7825 or 741-7079.

USED Pipe: Water casing and structural pipe. Wolfforth Pipe and Supply. 866-4331.

PISTOLS, Rifles, Shotguns — bought, sold, traded. Money loaned. Huber's Pawn Shop. 805 Broadway.

TWO-WHEEL Trailers, for rent or sale. Also have firewood. 799-4403. 4402 50th.

18.5 KARAT DIAMOND and GOLD WRIST WATCH. 2.25 Karat Quality DIAMOND LADIES SOLITAIRE RING. ROLEX WATCH With DIAMOND BEZEL. Appointment, Please. 795-1796.

FIREWOOD $85. Full cord delivered. Weber's Wood Lot. 795-7741. Limited Time Only.

SWEET corn, beans, peas, ready for gathering. 6601 Avenue H.

CUSTOM bar and stools, $200. 792-3955.

18 POUND Signature washer — Green, $95. 14 Pound GE washer, coppertone, $85. Perfect condition. 795-1770.

COMPLETE nutritional analysis, call 792-2375.

DIAMONDS, bought, sold, traded. Money loaned. Huber's Western Wear & Pawn Shop, 805 Broadway.

WANTED Individual wants to buy old magazines — McCalls, Look, Post, and etc. 762-8668.

NEW Shipment cross ties, landscaping timbers, black or red crushed Lava. Colonial Stone & Brick, 5804 Ave. H, 744-2777.

SINGER TOUCH N SEW
School machines, deluxe models & big desk cabinets; zig zag, buttonholes; etc. All in new condition. $69.95 each. Guaranteed. ABC SEWING CENTER, Next to Color Tile, 3104 34th.

RECONDITIONED Evaporative coolers, side draft, 2 speed, $400 CFM. $150 and up. 2-refrigerated units, 110 & 220 volt. 792-1635, 745-1958.

Get Ready for
FOOTBALL
with A GIANT
SCREEN TV
Smallwood's
3019 34th 795-5253

FOR Sale — Nikonmat FTN 35mm camera, Nikkor 50mm F1.4 lens, Nikkor 28mm F3.5 lens, Tamron 85-210 zoom lens & miscellaneous equipment. 765-9824.

NEW & Used Trampolines! AMF Trampolines discounted! Financing available! Teague Trampolines — 797-8295.

GONDOLAS, metal and wood shelving, new and used. Call Johnny Berry 799-5252.

PEACHES — $6.50 a box. East Texas vine-wrapped tomatoes, okra, other fresh vegetables, watermelons, canteloupe. Open at 9AM, Close at 7PM. Tucks Fruit Market, 4210 Avenue A. Closed Sundays.

ALMOST new Duncan 1020 kiln. Call after 5, 745-7361.

1977 GARDEN tractor, 16 HP, Briggs & Stratton, mower, breaking plow, listers, cultivator, $1495. 4829 11th, 797-1354 or 792-5526.

46. Auctions

Merchandise

47. Miscellane...

FOR Sale or trade, ... Catalina, 4 door, 197... large upright deep... tires & wheels, sham... beauty shop. 4 cho... lots, used building &... plies, doors — all s... 795-6782. 311 37th rea... bile home equities &... bile home repair, ... Blocking.

ORDER Firewood ... mesquite, spruce, o... others. $90 cord. ... stacked. Summer is... to buy firewood chea... 806-296-5241.

FOR Sale 113,000 g... tanks for gas or d... supports, tank dike... platforms, rack, la... pump & meters, co... to be moved. All a... Call 747-3411.

CARPET, 60 Yards, ... dition. Thick gre... shag, see on floor. 74...

MC's Garden Veg... peas, squash, corn, ... for directions, prices...

CARPET and pad, p... 101 yards. beautiful... gold and brown, 799-...

ADULT 3-wheel bic... condition. $55. 795-61...

BOAT, 17' Hydrody... Evinrude outboard ... mechanical condition...

HARPOON 4.6 sail... whaler, used 4 time... warranty, boat and ... Paddles 'N Sails, 161...

HOBIE CAT — 197... ran, good condition. ... 3692.

MUST sell! Nice 19... boat, 115 horse Ev... clean, with good dr... 711 1st St. Abernathy... 298-4204.

EXTENSIVE Arrow... tion. 1600+ items. S... Send name address ... ber to Box 50, c/o ... lanche Journal. (Will...

RIFLES & Pistol Am... sale. Cash for gold... scrap gold. 795-1796.

3 BRUNSWICK sla... $300 each. 747-7844, 7...

GOOD used carpet, ... 5717.

TRAINS — HO layo... plywood base. Extr... accessories. 797-2886...

SLATE pool table ... sale. 4313 44th.

2 20" BICYCLES. 32...

NEW Hide-a-bed, ... child's desk, 4 15" w... caps. 792-8126.

CUBIC Zerconia, $... carat gold filled and... necklaces. Wholesale...

HIGH school stude... work. Free estimate... Call 795-9664.

CASH for old gold &... tion not important. ... 5576.

FOUR Man rubber ... kota No. 15 3-speed ... New 12V battery & c... barrell barbeque on ... teflon coated. $40. 45...

1 YELLOW & white... chairs, $65. 1 Frigid... tor, $70. 1 Whirlpoo... 793-7215.

TOWING Hitch — b... er, 750 pound tongu... offer. 797-8327.

NEW Scotsman ice... pound capacity, at ... after 6 p.m.

YUCCAS 3 to 5 ft. $1... rys $7.50. 744-7277. ... lane.

TWO Horsepower, e... $150. 3/4 HP electric... pucture proof tubes, ... 3567. 829-2144.

SPECIAL This wee... adjust tensions. Any... or age. Household... chines. $7.50. 30 yea... Factory Outlet, 5117 ... Slide) 793-3426.

2 TRUCK Beds from... Call 806-762-3031, ... through Saturday.

KICK Potters whee... lifting bench, $15. ... 5PM.

MANAGER With 9 y... experience. Several ... stock, 4134 34th or 79...

FOUR 15"X8 chr... wheels for Ford pi... made for baby moons...

CARPET For Sale: 7... a yard, Forrest Gre... while on the floor. 341...

NAUTILUS Member... family. Must sacrif... years remaining. 792...

185 YARDS light go... pad. Excellent condi... Dr. 792-7037.

LIKE New Presto Ca... $25. 799-6458.

15 GALLON aquari... set-up must sell. 795-...

WELDING Done, ma... 799-3135.

SMALL ENGINE ... done. Major or mi... 3135.

CULLIGAN Water ... 792-9733.

WANTED: Air ... furniture, stoves, ... appliances, carpet. ... 762-5726.

48. Garage Sal...

OUTSIDE Sale, Fri... day. 8-8. 613 39th.

GARAGE Sale. Boy's... seat, etc. 4304 49th.

$35. LAWN MOWER... rative coolers; $85 ... coolers. 744-9672, 762-...

WE PAY TH... for good used furni... ances. Cash.
HIGH PLAINS FU...
1533 E. 19th

USED Electric mot... rative air conditio... teed. Bring your old ... change. Weekdays ... weekends 1-4PM, Ce... 5446, 6308 21st.

I Buy non-working ... Sell-Trade ... refrigerators. Retr... pairs. 745-2835.

"I'LL Buy Anything ... eat". Chuck's Place... 747-4821.

CAPITALIZATION ... TION! ASK YOUR ... ADVISOR HOW TO... TALIZATION IN Y... FIED WORD ADS TO...

WE BUY Furnitur... and garage sale lefto...

FINAL Close-out! ... house Sale, large s... ances, drugs, sundrie...

BUY-Sell work c... Terms. Color TV's. ... Ave. H.

FREE Garage ... Compliments of ... Realtors, 5313 50th. 7...

FLEA MARK... 2323 AVE... OPEN EVE... WEEKEN... 747-8281

3 FAMILY GAR... Nice clothing, b... mens shirts, lad... Coats and shoe... bedding, linen, ... drapes, electric sh... silverware, antiq... Chest, coffee and... bookcases, dinett... room suit, 3/4 ma... springs, CB radio... cellaneous. Frida... day, 9-6, 6008 ... 60th between ... Quaker.

Merchandise

47. Miscellaneous

FOR Sale or trade, 1976 Pontiac Catalina, 4 door, 1973 Ford pickup; large upright deep-freeze, used tires & wheels, shampoo chair for beauty shop, 4 choice cemetray lots, used building & plumbing supplies, doors — all sizes. 762-8199, 795-6782. 311 37th rear. We buy mobile home equities & salvage. Mobile home repair, relocation & Blocking.

ORDER Firewood now. Mixed mesquite, spruce, oak, pine, and others. $90 cord. Delivered & stacked. Summer is the best time to buy firewood cheap. 806-293-5768, 806-296-5241.

FOR Sale 113,000 gallon storage tanks for gas or deisel. 8 tanks, supports, tank dikes and loading platforms, rack, laddars, walks, pump & meters, complete facility to be moved. All above ground. Call 747-3411.

CARPET, 60 Yards, excellent condition. Thick green Varigated shag, see on floor. 744-1162.

MC's Garden Vegtables; beans, peas, squash, corn, others. 763-6291 for directions, prices, availability.

CARPET and pad, practically new, 101 yards. beautiful mingled red, gold and brown, 799-5324.

ADULT 3-wheel bicycle, excellent condition. $55. 795-6137. 3503 23rd.

BOAT, 17' Hydrodyne, 90 Horse Evinrude outboard motor, good mechanical condition. 799-2849.

HARPOON 4.6 sail boat, Boston whaler, used 4 times, 9 1/2 year warranty, boat and trailer $3795. Paddles 'N Sails, 1616 2nd.

HOBIE CAT — 1976 16' Catamaran, good condition. 795-8812, 792-3692.

MUST sell! Nice 1973 TriHull ski boat, 115 horse Evinrude, extra clean, with good drive-on trailer. 711 1st St. Abernathy, Tx. 298-2534, 298-4204.

EXTENSIVE Arrowhead Collection. 1600+ items. Sell all or part. Send name address & phone number to Box 50, co Lubbock Avalanche Journal. (Will contact).

RIFLES & Pistol Ammo — Wholesale. Cash for gold class rings, scrap gold. 795-1796.

3 BRUNSWICK slate pool tables, $300 each. 747-7844, 745-7908.

GOOD used carpet, $1.00 yard. 792-5717.

TRAINS — HO layout. On sturdy plywood base. Extra track, cars, accessories. 797-2886.

SLATE pool table and couch for sale. 4313 44th.

2 20" BICYCLES. 3212 69th.

NEW Hide-a-bed, half bed, 1 child's desk, 4 15" wheels with hubcaps. 792-8126.

CUBIC Zerconia, $30 a carat. 12 carat gold filled and sterling silver necklaces. Wholesale. 799-5576.

HIGH school student does yard work. Free estimates. Reasonable. Call 795-9664.

CASH for old gold & silver. Condition not important. Call now. 799-5576.

FOUR Man rubber raft with Minikota No. 15 3-speed trolling motor. New 12V battery & oars. $135. Also barrell barbeque on wheels. Inside teflon coated. $40. 4518 49th.

1 YELLOW & white dinette set, 2 chairs, $65. 1 Frigidaire refrigerator, $70. 1 Whirlpool washer, $75. 793-7215.

TOWING Hitch — bolt-on, equalizer, 750 pound tongue weight. Best offer. 797-8327.

NEW Scotsman ice machine, 30 pound capacity, at cost. 792-8046 after 6 p.m.

YUCCAS 3 to 5 ft. $10.50 up. Centurys $7.50. 744-7277. 1118 East Tulane.

TWO Horsepower, electric motor, $150. 3/4 HP electric motor, $40. 5 pucture proof tubes, 15", $100. 747-3567. 829-2144.

SPECIAL This week. Oil, delint, adjust tensions. Any make, model or age. Household sewing machines $7.50. 30 years experience. Factory Outlet, 5117 B 34th. (34th & Slide) 793-3426.

2 TRUCK Beds from moving van. Call 806-762-3031, Wednesday through Saturday.

KICK Potters wheel, $75. Weight lifting bench, $15. 792-7383 after 5PM.

MANAGER With 9 years of fitting experience. Several bra styles in stock. 4134 34th or 799-4826.

FOUR 15"X8 chrome reverse wheels for Ford pickup or Van, made for baby moons. 795-4674.

CARPET For Sale: 79 sq. yd., $4.00 a yard. Forrest Green color, view while on the floor. 3411 54th.

NAUTILUS Membership for entire family. Must sacrifice. Almost 4 years remaining. 792-8690.

185 YARDS light gold carpet and pad. Excellent condition. 3719 64th Dr. 792-7037.

LIKE New Presto Canner for sale. $25. 799-6458.

15 GALLON aquarium, complete set-up must sell. 795-1271.

WELDING Done, major or minor, 799-3135.

SMALL ENGINE Repair work done. Major or minor. Call 799-3135.

CULLIGAN Water Softner. $100. 792-9733.

WANTED: Air conditioners, furniture, stoves, refrigerators, appliances, carpet. Will pay cash. 762-5726.

48. Garage Sales

OUTSIDE Sale, Friday & Saturday. 8-8. 613 39th.

GARAGE Sale. Boy's clothes, love seat, etc. 4304 49th.

$35. LAWN MOWERS; $65 Evaporative coolers; $85 Refrigerated coolers. 744-9672, 762-2589.

WE PAY THE MOST for good used furniture & appliances. Cash.
HIGH PLAINS FURNITURE
1533 E. 19th 762-3160

USED Electric motors for evaporative air conditioners. Guaranteed. Bring your old motor for exchange. Weekdays 5:30-7:30PM, weekends 1-4PM, Cecil Carter, 799-5446, 6308 21st.

I Buy non-working refrigerators. Sell-Trade reconditioned refrigerators. Refrigerator repairs. 745-2835.

"I'LL Buy Anything that doesn't eat". Chuck's Place — 1902 19th. 747-4821.

CAPITALIZATION GETS ATTENTION! ASK YOUR CLASSIFIED ADVISOR HOW TO USE CAPITALIZATION IN YOUR CLASSIFIED WORD ADS TODAY!

WE BUY Furniture, mattresses and garage sale leftovers! 765-6474.

FINAL Close-out! L & H Warehouse Sale, large selection appliances, drugs, sundries. 5123 34th.

BUY-Sell work cars, pickups. Terms. Color TV's. 744-5621, 3102 Ave. H.

FREE Garage Sale Signs. Compliments of Ellison-Scott, Realtors, 5313 50th. 793-2575.

FLEA MARKET
2323 AVE. K
OPEN EVERY WEEKEND
747-8281 795-2432

3 FAMILY GARAGE SALE. Nice clothing, boys & girls, mens shirts, ladies blouses. Coats and shoes. Kingsize bedding, linen, bedspreads, drapes, electric skillet. Dishes, silverware, antique dresser. Chest, coffee and end tables, bookcases, dinette sets, bedroom suit, 3/4 mattress & box springs, CB radio. Many miscellaneous. Friday Thru Sunday, 9-6, 6008 Oxford. Off 60th between Memphis & Quaker. 7-20

Merchandise

48. Garage Sale

FLOOR Samples. 78 model zig zag sewing machines. Buttonholes, blind hems, stretch stitch, etc. None over, $39.50 -Guaranteed. Factory Outlet, 5117-B 34th (34th & Slide), 793-3426.

BICYCLES. Bunk beds. T.V.'s. Desk's. Chair's. Antiques. Folding chairs. Bedding. Refrigerator's. Stove's. Stereo's. Much miscellaneous! Chuck's Place — 1902 19th. Open Sunday's 1-5!

GARAGE Sale, stereo, men and women clothing, infants clothing, bassinet, stroller, weights, other miscellaneous items. 1309 24th.

CASH For Used Furniture & Appliances. Buying, Selling Daily. 762-9436.

WE BUY Most Anything!!! Furniture, baby items, heaters, bicycles, refrigerators, wringer washers, air conditioners. 3207 Ave. H, 762-4591.

INSIDE Sale — 3 chests; bookcases; antiques; sewing table; records; books; music; glassware; miscellaneous. 765-9728.

We are not having a moving or going out of business sale. But we do have low prices on good used wooden bunk, trundle, twin, regular, queen, baby and roll-a-way beds. Bedroom, dining room furniture, china cabinets, 5000BTU refrigerated, 4200CFM evaporative coolers, refrigerator, freezers, ranges. $50 New love seat. High Plains Furniture, 1533 E. 19th. 762-3160

GARAGE sale, antiques, furniture and misc. Thursday, Friday, Saturday. 3205 A 66th.

MANY household items, clothes, lawn furniture, lawn mower. Friday-Saturday, 8-5. 5407 78th.

YARD Sale: stove, dishwasher, furniture, mattress, men's, women's and baby clothing. Odds and ends. 1913 73rd. Thurs-Sat., 8AM-8PM.

CHEAP!! Tennis racquets, golf clubs, bag, linoleum, luggage, lamps $7.50-baby walker, clothes hamper, stroller, luggage, camper stove, $10.00 — Mr. Coffee, $25 — guitar, chest, $35 — dinette, lawn mower, TV, washer, dryer, $50 — bunk beds, $75 — refrigerated airconditioner, evaporative airconditioner, $100 — bedroom suites, 1106 23rd. 744-9672. Open 11-6.

YARD Sale: Thursday & Friday. 1102 58th, Apartment 151.

NEWLYWED Yard Sale! Clothes; appliances; everything! 1302 42nd. 10-7 Thursday-Sunday.

MULTI-FAMILY! Furniture; bicycles; appliances; miscellaneous. 9-6 Saturday only! 2216 30th.

BOY Scout Troops 5, 6, 7 — Yard Sale. Saturday 8:30-? 4316 40th. Too much to list!

MULTI-FAMILY! AM-FM stereo console. 1951 Centinneal Singer sewing machine & cabinet. Dishes. Double bed frame with head & footboard. Clothing. Baby items. Built-in dishwasher. Toys. Police scanner. Lawnmower. Miscellaneous. 8-5 Friday-Saturday. 4524 64th.

GARAGE sale: 2512 25th. Friday-Saturday. Furniture, clothing, baby and children's items, misc.

GIGANTIC 6 family GARAGE SALE: Shallowater community house, Thursday & Friday, July 19 & 20, 9-4:30. 100's of items PRICED TO SELL!

2 FAMILY garage sale. 8-5, Saturday only. 2720 58th.

2 FAMILY Garage Sale: Typewriter, furniture, clothing, Miscellaneous. Thursday, Friday, Saturday. After 8AM. 4718 45th.

3 FAMILY Sale: Vacuum, braided rug, utility table, Tupperware, ladies clothes, etc. 4716 39th. Saturday Only!

CHILDREN, Adult clothing. Many assorted household items. All must go! 3610 37th.

GARAGE Sale: Kingsize bedspread, playpen, infant carseat, clothes, etc. 5416 80th, Saturday 9-6, Sunday 1-6.

GARAGE Sale, 2117 56th. Childrens clothes, toys and miscellaneous items. Saturday & Sunday. 2117 56th.

SIZE 8 pantsuits, dresses and long dresses. Vases & flowers. 795-7851. 5435 West 8th Place.

GARAGE Sale. Wednesday, Thursday and Friday. 2524 64th.

GRANDMOTHER wants good baby bed and other furniture. call 745-6303 or 747-5791.

8 NEW Tires, 7x14 7-14-5 mobile home tires, "Catilina Color TV, clothes, miscellaneous items, 3412 27th Street.

GARAGE Sale, bedroom suite, motorcycle, miscellaneous items. Saturday, 2809 1st Place.

COMPACT Refrigerator, gas heaters, plants, clothes, Miscellaneous items, Friday-Saturday 9-6, 4931 6th Street.

GIGANTIC 3 Party garage sale. BBQ pit, color TV, (needs work), Furniture, typewriter, vacuum cleaner, levis, good clothes, good junk, 4818 53rd.

GARAGE Sale, Miscellaneous items. 605 N. Colton, 797-9308.

GARAGE Sale, 5711 71st, Friday & Saturday 9-6. 2 Like new, 3 speed bikes, 2 Ethan Allen bar stools, ping pong table, clothing, utinsels, miscellaneous.

GARAGE Sale, Saturday 9:00, baby clothes, childrens, clothes, 1972 Ford Van, pool table, bike, hardware store, close-out items, much more. 4403 62nd.

LOTS of boys clothes, sizes 8-14, small appliances, etc. Saturday Only, 8-6PM, 2623 76th Street.

5 FAMILY Garage Sale! A little bit of everything, 8-4 Saturday only. We will Haggle. 5205 38th Street.

GARAGE Sale, 2 sofas, 2 chairs, b flat clarinet, 2 heaters, rugs, light fixtures, toys, clothes, lamps, CB and car radios. Saturday only, 9AM-6PM. 5516 9th Street.

4920 59th — SATURDAY 9AM-5PM. Furniture & Miscellaneous.

GARAGE Sale — Miscellaneous. 9 to 5. 3504 43rd.

GARAGE Sale: Saturday — 2818 91st. 8AM -5PM.

GARAGE Sale: 1906 64th. Friday, 20th & Saturday, 21st. Starts at 9-?

GARAGE Sale: 4305 49th. Boys clothing, odds & ends. Friday, Saturday 8 AM.

BABY Bed, boys baby clothes, car seat, swing, baby items, vacuum, and lots of miscellaneous. 4917 41st. Thursday, Friday, Saturday, 8-6.

THURSDAY-Saturday, tires, clothing, toys, baby items, miscellaneous, bargains, including patterns, kitchenware, linens, decorator items, & tree TV. 1323 61st.

TWO Family Sale: 4808 11th. Friday & Saturday. 9 til dark. Childrens clothes, miscellaneous.

BABY bed, baby items, boys clothing size 2 toddler and under, furniture, bicycle, misc. items. Starts Friday, continues through Saturday and Sunday afternoon. 3204 29th.

REGULAR bed linens, ladies clothes, purses, childrens books, toys and misc. 5422 27th, Friday, Saturday.

BIG garage sale, starts Sunday through Wednesday. Antiques, guns, garden tools and baby furniture, misc. 5710 71st. 7AM-5PM.

2 FAMILY, couch, chairs, desk, coffee table, movie camera, more furniture, bicycle, lots misc. 3014 33rd, all day Saturday, Sunday at 1PM.

SALE, antique round oak table and chairs, secretary, wash stand, tables, chairs, depression glass, collectibles and etc. Friday and Saturday only, 2118 25th.

LOTS plants, Presto cooker, blender, slow cooker, etc. 4306 46th.

4 FAMILIES, 1519 14th, across from First Presbyterian Church, machine cabinet, some antiques, new items.

HUGE Sale — Girls 3 speed bicycle, Lawn Boy mower, fireplace screen, Beauty Rest queen box springs, GMC 15" wheels and tires, childrens and adult clothes and lots of miscellaneous items. 3610 40th.

YARD Sale — 2 Color TV's, couch, chair, recliner, mens, womens and childrens clothes, table and chairs, hanging pots, car parts, lots of miscellaneous. All items marked down. Dealers welcome. 2105 Avenue M, Thursday & Friday.

Merchandise

48. Garage Sales

HUGE Sale — China, glass, collectables, tools, lamps, household items. No clothes. Thursday through Sunday 9 to 5. 4604 West 18th Street.

MUSKRAT Coat Size 12, Stratocaster Guitar, boys clothing 6-18, appointment. 795-0738.

GARAGE Sale — Baby things, furniture, childrens clothes, lots of miscellaneous. 8005 Elmwood, Farrar. Friday only.

GARAGE Sale — TV antenna, dog house, clothes, and lots of goodies. 6110 Avenue S.

4 FAMILY — Playhouse, potty chairs, booster chairs, TV, dinete, double stroller, toys, desk, light fixture, broiler oven, blender, clothing, childs 2-4, ladies 10, mens. 4710 76th.

FRIDAY and Saturday 9-6. Chest deep freeze, doors, window screens, saws, tools, clothes, and some furniture. 2813 39th.

MULTI-family garage sale. Antique walnut mirror, antique doll buggy, old steamer trunk, twin trundle bed with mattresses, electric edger, power trimmer edger, picnic table, lawn mower, old records, misc. 5418 74th. Friday and Saturday.

NEW sofa, deep freeze, clothes, toys, lawn mower, lots of misc. 3711 95th. 9-6.

4 FAMILY garage sale. 3610 46th. Noon till 6, Saturday, Sunday, Monday, Tuesday. Furniture, Avon bottles, Singer Zig-Zag, dishes, lots more.

GE GOLD refrigerator and stove. Long wide bed camper shell, '78 ski-bass boat. 793-5908 or 793-9114.

GOOD 15" Mud tires & rims, four 15" mag wheels, typewriters, furniture, clothes & lots more. 3608 40th.

GARAGE Sale. Braided rug, gas logs, toys, bike, cream freezer, misc. 4921 17th Place.

GARAGE Sale. Teenage girl's clothing , bicycle, Black & white TV, other miscellaneous items. 1601 55th St. Friday & Saturday, 9am-5:30pm.

GARAGE Sale — Frigidaire self-cleaning electric range, small GE refrigerator, queen size oak headboard, dresser, roll-away bed, bookcases, dinette set, macrame, lamps, golf clubs, bag & cart. Clothing & miscellaneous. Friday — Saturday only 10AM -4PM. 2818 92nd.

COMMERCIAL polisher, 80 quart Blakeslee mixer, household items, children's clothes, miscellaneous. 6405 Joliet.

MOVING — Stadium seats, bedspreads, drapes, plants, baby items, 10 speed bicycle. Carpet — 70 yards gold 50 yards brown, like new and lots more. Friday, Saturday, 5421 24th.

8209 JORDAN, Saturday only. Children's clothes, console stereo with 8 track, yard equipment, barbeque grill, cameras, toys, belt exercisor and other miscellaneous. 792-6714.

BARGAINS Galore! New portable dishwasher, speakers, car tape refrigerated air conditioner, clothing, antique bed and dresser, lamps, pictures, doghouses, and more. 4402 61st.

FURNITURE, 2 pair metal sliding doors, clothes, household items, 3407 42nd. Saturday 9 a.m.

2 FAMILY Yard sale, dinette table, end tables, boy's & girl's clothes, 3113 2nd St. 9-?

7 ROOMS of almost new carpet, cheap, gas logs, B flat clarinet. Call 797-1508.

GARAGE Sale — 5933 16th Street. New summer clothes from Business close-out, name brands, Junior & misses sizes, Friday-Saturday — Opens 8AM.

JUST Moved — HAVE nice sofa & matching chair, dinette, antique iron bed, lots of odds & ends. Saturday only. 9AM-5PM, 8410 Hartford.

5309 AND 5313 31st — RADIAL arm saw, stereo, floor jack, violin, much more!

GARAGE Sale — 811 8th Street — WOLFFORTH — Desk, lamps, lamp tables, bedspreads, curtains, Christmas decorations, Miscellaneous.

GARAGE Sale — Electrical appliances, screen doors, infant's, children's, men's & large women's clothing, knick knacks. 4216 51st.

GIANT 4 Family Sale! Too much to list! 1605 56th. Friday-Saturday 9-6.

LOOK! 3 Families. Furniture; baby items; school desks; knick-knacks; records; books; tape players; jeweiery; pictures; clothing. Saturday only. 2313 78th.

DO it yourself moving sale! Antique love seat. Art, hobbies, sports, supplies, tapes, records, t.v., light fixtures, ceiling tile, G.E. air and furnace. Friday-Saturday. 2811 Dover, 792-9614.

SATURDAY July 21st. Lampe Construction girls softball team, car wash & garage sale, 50th & Indiana, West Texas State Savings & Loan. Help us to go to Baytown for state play-offs.

GARAGE SALE: Mostly kids' toys, puzzles, games, shoes, clothes, etc. 9-5. Friday & Saturday only. 4930 7th.

GARAGE Sale, 2 stereos, vacuum cleaner, clothing and miscellaneous. Saturday Only. 3001 49th.

GARAGE Sale, Friday & Saturday, childrens and teen-ge clothes, miscellenaous. 2109 46th.

THREE family garage sale, stereo, combo. 2 marble top tables, baby items, maternity clothes, girls clothes, small kitchen appliances, lawnmower, many miscellaneous items. Friday & Saturday, 7205 Zoar. One block east of Slide off 73rd.

EVAPORATIVE coolers, window, side, down drafts, rebuilt. Refrigerated air. Carpet, couch. 762-5726.

THREE Family, must sell. Miscellaneous items, furniture, and clothing, 5717 36th. Saturday only, 9am-6pm.

WASHER/Dryer, small appliances, furniture, radios, kitchenware, pottery, boys toys, clothes and more! 4314 42nd.

GARAGE Sale: Friday -Sunday, Men, Women, Childrens clothing, office desks, dishwasher, refrigerator, furniture, many misc. items. 2306 55th.

RECLINER, carpet, fireplace screen, etc. Taking orders: Toy boxes, toys, bird houses, mail boxes. 2611 39th.

ANTIQUE Oak Table — Chairs, Baby Clothes — Swing, Needle Work, Large Plants. 3204 45th. Saturday.

ANTIQUES & Lots Of Miscellaneous Items. 3013 57th.

STOVE, freezers, color TV, motorcycles, headache rack, tool box, air conditioner, toys, clothes, misc. '74 Chevy pickup. 5106 45th.

SEVERAL Family Garage Sale: Furniture, tools, inside entrance doors, books, clothes, all sizes, men and women's, children's, shoes, all good condition. Lots of misc. items. Lots and lots more. Priced to sell. Friday and Saturday, all day. 2002 68th.

LOTS of furniture, TV, clothing, knick knacks, small appliances, 5431 12th,.

2817 39th, LOTS of childrens clothes, shoes, golf clubs, life jackets, pans and dishes, books and small appliances.

3606 60th, BABY bed, playpen, stroller, high chair, television, clothes, miscellaneous.

TRAIL 70 Honda, buffers, clothes, camping equipment, carpet and floor cleaning machines, wheelbarrow, tools, water skis, miscellaneous items. 4924 36th, 799-2408.

2 FAMILY sale, lawn mower, maternity, baby, children, adult clothes, lamps, misc. kitchen, cosmetic and craft items, Saturday only, 8-5, 3408 87th.

BABY items, plus other. 3901 A Uvalde.

SCREEN doors, window screens, portable color TV, lawn mower, air compressor, Kirby vacuum, radios, some furniture, 1716 43rd.

GARAGE Sale — baby items, car seat, dryer, miscellaneous. Saturday only. 5416 26th.

BUTANE space heater, sofa, twin beds, roll-away bed, lined drapes, recliner, clothing, toys, books, records, etc. 3706 75th.

Merchandise

48. Garage Sale

MULTI family sale, 8-5, Friday-Saturday, lamps, aquariums, records, 13" color TV, head phones, clothes, shoes, purses, cassette recorder, rocker, edger, much more. 2710 40th.

SATURDAY only, sofa, chair, kitchen chairs, clothes all ages. 5808 37th.

FURNITURE, lamps, dishes, tape recorder, nice clothes, little girls 10-14, junior 5-7, ladies 14-18, mens medium-large, books, toys, lots of misc. and decorator items. 4506 64th. Friday, Saturday.

4 FAMILY-Furniture, cradle, children's kitchen appliances, toys, trike, clothes, dishes, small appliances, miscellaneous. Friday & Saturday, 5413 78th.

49. Furniture

747-5791
We Buy & Sell Good Used Furniture and Appliances
PLAINS FURNITURE
4311 Ave. H

HIGHEST PRICES PAID FOR FURNITURE & APPLIANCES
747-6077

UNCLAIMED FREIGHT
1 repo bedroom suite, coffee table, love seat, sofa, sewing machine in 4 drawer cabinet $75. Captain bed, new mattress and box springs.
BEHIND SEWING MACHINE SERVICE
AVE. R & 34TH

WE PAY MORE For Good Used Furniture and Appliances
BAIN FURNITURE
1508 Ave. H 765-5247

MATTRESS And Box Spring Sets (slight damage) by Englander. All sizes, 50% to 70% off. Also Flotation Water Beds at big savings. Curry's 809 Avenue H.

CUSTOM Built Furniture, cabinets, finished, unfinished. Quality products, reasonable prices. 799-5199, 744-3760.

7 PIECE Dinette, $134. Buckner's Furniture, 1515 19th, Open til 7 PM.

3 PIECE Living Room Suite, $188. Buckner's, 1515 19th, Open til 7 PM.

DRESSER, Mirror, & Bed, $158. Buckner's Furniture, 1515 19th, Open til 7 PM.

SATURDAY Special Sale — Used 2-piece bedroom suite, $128. New all wood slightly damaged wood bedroom suite, $288. NEW 2-piece living room suites, $144. For the buy of a lifetime come shop — We are loaded!! We trade & finance. Red Barn Furniture, 215 North University, 744-8719.

NEW queensize bed with imitation brass headboard. Call 792-7173.

ANTIQUE Couch, $150. Wagon wheel table, $150. Other odd pieces. Call 744-9967 for directions.

PLANT Stand, 3 steps, chrome and glass. $250. 792-9733.

SOFA — Dark brown vinyl with matching chair. Excellent condition. 5502 49th, Apt. 29.

ROLL-A-WAY Bed, dinette set, book cases, bed frames, 2818 92nd.

CARPET, gold $1 yard, black vinyl sofa, $50. Coffee table, $25, bunk beds $75, double oven gas range, $200, antique dresser, $200, bicycle $35. 797-3913, or 797-3497.

FOR sale: Couch in good condition, 2 bunk bed frames, antique desk, antique phone. 762-4751.

GOLD couch, excellent condition. French provencial coffee table. 793-1125. 3403 60th.

COUCH, black hide-a-bed. Excellent condition. $75. 747-0525.

THREE Big rooms of carpet with pad. Celery & dark green. Built-in oven & cooktop. Sliding shower door for tub. 799-3363.

RECLINER, $75. Couch, $100. Good condition. 7006-A' Geneva, 797-9111.

50. Appliances

CASH for your washers & dryers, refrigerators and ranges, working or needing repair. Call 797-8821.

USED Refrigerators, Ranges — Reconditioned, Guaranteed. The Economy House, 1617 19th St. 744-1666.

DAMAGED
Electric ranges, gas ranges, washers & dryers, refrigerators, freezers, trash compactors, dishwashers BELOW DEALER COST!
WENDEL'S TV & APPLIANCE
2828 34th
792-2751

APPLIANCE bargains, stoves, refrigerators, washers, dryers, must see to appreciate. B & F Appliance Repair, 1701 48th, 744-4747.

KENMORE WASHER, 18 lb capacity, perma-press, normal, delicate cycles, coppertone, late model, excellent condition, $145. 797-8821.

WASHER & Dryer for sale, white, $175. 2423 32nd. 797-8578.

WHIRLPOOL WASHER & DRYER, Late model, large capacity, all fabric cycles, clean, both work and run like new, $245 for set, 797-8821.

ACCO TV RENTALS
RENTS APPLIANCES
2427 7th 747-5974

YES YOU CAN!
Rent-to-own Curtis Mathes color TVs, Refrigerators, washers, dryers.
RENT-BUY
No credit check — No repair bills!
MULLINS TV
4909 34th 792-5121
Monterey Ctr. 797-3326

"We'll have an opening shortly. Our present office boy is coming up to retirement."

Merchandise

50. Appliances

NO CREDIT CHECK!
Rent to Own
Furniture — TV's — Appliances
C. I. C. FURNITURE
1630 13th 763-5321

RECONDITIONED washers, dryers for sale or rent. Refrigerators, ranges, freezers. Cash for your used appliances. Goolsby Appliance, 2217 Clovis Road, 762-4831.

LIKE NEW
Freezers, Refrigerators, Stoves, Washers, Dryers. All Guaranteed.
BAIN FURNITURE
1508 AVE. H 765-5247

WE BUY SELL & SERVICE MOST BRANDS
Reconditioned washers, dryers, refrigerators, freezers, ranges. All appliances fully guaranteed.
WAYNE'S APPLIANCES
792-5785
3 miles west of Loop 289 on 34th.

WILL Buy ranges and refrigerators, working or not. Don't give away with trade. We pay cash! The Economy House, 1617 19th, 744-1666.

SPECIAL sale: Chest or upright freezers, refrigerators, washer and dryer, Abney's Appliances, 795-9670 or 832-5033.

WASHER-Dryer REpair — Specializing in Kenmore, Whirlpool. Reconditioned ones for sale. 744-4747.

30 INCH avocado Whirlpool electric stove, 6 months old, $200. Whirlpool bath, used only 3 months, $40. 2903 20th, 795-3758.

GOOD reconditioned, guaranteed GE washers and dryers. $170 to $230 a pair. Revolving charge with approved credit. Appliance Center 2606 50th. 792-2881.

GORDON'S APPLIANCE REPAIR — 793-6639. Repair most brands washers-dryers, refrigerators, freezers, stoves.

NEW G.E. side-by-side refrigerator with ice and water dispenser, Almond. 797-1651.

20 CU FT. WHIRLPOOL REFRIGERATOR, late model, 2 door, white, clean, excellent condition, $235. 797-8821.

FOR Sale: Gas stove, $45. 2111 74th, 745-7527.

MAYTAG Washer and dryer, brand new. Must sell. 765-0760.

1973 WARDS Frost Free Refrigerator. Dark brown, 15 Cubic Feet, $190. 747-5919 or 799-4564.

GOLD Frigidaire Self-cleaning electric range, small GE refrigerator. 2818 92nd. 745-3067.

FOR Sale: Kenmore electric range, Avacado, self-cleaning oven, excellent condition, 829-2854.

KENMORE washer & dryer, excellent condition, 797-7478 after 5.

GE washer, dryer, $100. Call 747-5245, after 6, 795-7241.

51. TV-Radio-Stereo

HOTEL
Room & bath, $131.25 per month, all bills paid. Room & bath, $55 per week, bills paid! No lease!
21st & Avenue Q 747-5932

REPAIRS Completed in home if possible. Service call **$10**
J & L TELEVISION
795-3373

25" CONSOLE Color Television — perfect working condition, nice cabinet, $135. 745-4982.

RAY'S TV AND APPLIANCE
34th 795-5566
Complete parts and service on Zenith and we also service RCA and GE color TV.
Used color TV
$75-$195, guaranteed.

COLOR TV'S
No Deposit Required
No Credit Check
Free delivery 11AM-10PM
MONTHLY DISCOUNT
ONE WEEK MINIMUM
ACCO.T.V.-STEREO
2427 7th 747-5974
4-20

50. Appliances

"THE ORIGINAL" RENT-BUY of TEXAS
LOW WEEKLY or MONTHLY RATES
NO CREDIT HASSLE-NO REPAIR BILLS
NO LONG TERM OBLIGATION
ALL RENT MAY APPLY TOWARD OWNERSHIP
COLOR TV'S-STEREO-COMBOS-RANGES
REFRIGERATORS-WASHERS-DRYERS
VACUUM CLEANERS
CALL TODAY FOR PROMPT DELIVERY
1320 19th — 762-2111 — 762-2491
7-20

51. TV-Radio-Stereo

51. TV-Radio-Stereo

COLORTYME TV RENTAL
LOW WEEKLY or MONTHLY RATES!
"WE'RE GONNA CHANGE THE WAY YOU LOOK AT RENTAL TV!"
- No long-term obligation
- No repair bills
- No credit check
- All rent payments may apply toward ownership

CALL TODAY FOR PROMPT DELIVERY ON YOUR COLOR TV!
2210 4th 747-9155

Merchandise

51. TV-Radio-Stereo

ASSUME PAYMENTS MARANTZ
Like new. AM-FM Mulit-plex, 2 huge 4-way speakers with 12" bass woofers. Has Garrard turntable and Pioneer Cassette deck. Originally over $1000, $400 cash or payments of $12.00.
WORLDWIDE STEREO
2008 34th 765-7482

ASSUME PAYMENTS PIONEER
Like new, Am-FM Multi-Plex, 2 huge 4-way walnut speakers with 12" bass woofers. Has Pioneer turntable and Akai Reel-to-Reel. Orginally over $1400. $550 cash or payments of $22.
WORLDWIDE STEREO
2008 34th 765-7482

CURTIS-Mathis TV Recorder for sale, 4 year warranty. Also 5 Elvis cassette movies. Will sell with recorder. Call 793-1890. Brand new.

GUARANTEED new and used color TV'S, some take-up payments. Mullins TV, Monterey Center, 797-3326.

FOR Sale, Console stereo with am-fm radio, and tape player. 795-8404.

STEREO and Tape Deck Repair Work. All work guaranteed. Call after 5PM, weekdays 747-0669.

21" COLOR TV For Sale, 3301 Dartmouth.

FOR sale 1 Magnavox VCR recorder, still under warranty. Must sell, is cheap. Call 797-7214 or 795-8687.

52. Musical Instru.

ELECTRONIC PIANO CLASSES & Private lessons. Beginners-Advanced, contest, awards, "fun" Recitals, 795-0872.

SMALL piano for sale. 792-2247.

BALDWIN Orgasonic organ. 3 presets, Celeste Glockenspiel, Harpsichord. Theatrical Tremolo. Perfect condition, call 795-3583, evenings.

FENDER concert amp. $450. 795-6809.

GIBSON ES175 Tobacco sunburst. $650. 795-6809.

FOR sale Fender Stratocaster guitar, natural wood finish, BiMarzio powered hard shell case, small Fender practice amp, both $600. 793-4380 or 792-4040 after 5PM.

FOR Sale Acoustic 450 Amp, 405 Transducer, 5 band equalizer, excellent condition. 793-3825 after 5pm. 765-8217 before 5pm.

FOR Sale — Story & Clark Piano. Good shape. $495. or best offer. 111 East Stanford.

STUDENT Violin Outfit, excellent condition. Almost new. $200. 795-4445.

PIANO — Mahogany spinet. Excellent condition. 795-4670.

FOR sale: Upright piano in good condition. Best offer. 745-2361.

GIBSON Bass guitar, after 2pm, 765-7022.

USED Baldwin organ — 792-7017.

USED Road bass amp — 18" Speaker, 200 watts. Good condition. 744-2200. 792-6753.

NO fancy gimmicks. Baldwin Orga-Sonic. Double keyboards. Home organ. Excellent shape. Great for pro's or beginners. 795-0921.

MUST sell. 6 piece drum set. 7 Zildjian cymbals plus high hats. Excellent for pros or beginners. $800. (806) 628-2502.

2 STUDENT Violins — one for $85, the other $125. Mandolin — $125. 1 new guitar — $50 — all with cases. 762-8319.

BILLY'S BAND AID — at 2106 Avenue Q, 762-2258 featuring amps, guitars, stereos, keyboards, drums, Church, pro and disco PAs. Also the best prices and service after the sale.

NEW PIANOS
STARTING AT $888
Or lease by day, month or year at low rates. SW of Loop 289 & Brownfield Hwy. 5931 49th. 792-2247.
PIANO WAREHOUSE
If you buy without shopping our prices, you are paying too much.

NEW and used band and orchestra for rent or lease. Rental may be applied to purchase. A limited number of used instruments. Available for lease as low as $50 for the entire school year. Jents House of Music, 2636 34th, 795-5579.

New unloading 40' containers of magnificent antiques from Belgium, France, Germany, Holland & England. Hundreds of beautiful items.
Old World Antiques-Plainview
Across fm Hilton Hotel
Open Daily 9 to 5:30
Closed Sundays, Nights & Sundays by appointment
293-3118 office, 293-2093 home 6-21

PIANOS & ORGANS
RENT A PIANO UP TO 6 MONTHS (with approved credit). FULL CREDIT OF ALL RENTAL PURCHASE.
New Spinet pianos, sale priced from $895. Organs by Allen, Wurlitzer, Hammond. Guitars — Amps and PA's by Martin, Gibson, Fender, Ovation, Yamaha, Alvarez & Peavey.
WORLD'S FINEST PIANOS
STEINWAY, SOHMER, WURLITZER, KAWAI, EVERETT, CABLE NELSON ... Spinets, consoles & grands.
LUBBOCK MUSIC CENTER
for 32 years selling everything musical, 2 locations.
1722 Broadway 762-0567
South Plains Mall 793-2451

53. Antiques

ANTIQUE furniture restored, repaired, refinished. For free estimates, pickup & delivery. Call Rogers, 746-5509.

CLOCK Repair — all work guaranteed. Antiques. Grandfather9 Chimes. Cuck-oo's. All others. 797-1420.

FOUR English Oak Breakfast chairs, $120. Rosepoint Salt and Pepper, $32.50. Bon Bon, $32.50, Sugar, $15.00. Depression Glass and collectibles. Martin's Glass House, 20 miles east of Crosbyton on FM 836. 806-294-2632.

SUMMER Blahs? Start your Christmas shopping now — with us. We custom wrap. Antiques On Broadway, 2312 Broadway, 763-2694.

OLD Time Clock Shop — Fine antique clocks, expert clock and watch repairing. Cactus Alley, 797-8203. 799-7572.

Merchandise

53. Antiques

BEAUTIFUL Oak Murphy bed with oval beveled mirror, 420 Pine, Levelland, Texas 894-8079.

ANTIQUE Furniture Sale. China cabinets, side board, dressers, wardrobe, lamp table, piano, library table, wash stand, rockers, etc. Tuesday-Friday at Superior Door Company Warehouse, 1401 N. Gary Ave. 8:30-4:30. Call 763-8111, Night 795-1475.

GOOD Selection of wall, mantle and grandfather clocks. Many with leaded and beveled glass. Layaway. 762-5497.

DUNCAN Phyfe Drop-leaf table, 797-4690.

54. Pets

WANTED: 1 to 2 year old German Shepherd, registered or subject to register, in good health with good bone structure, will purchase or accept as donation, contact University Police Dept., Texas Tech University. 742-3931.

AKC ENGLISH Bulldog puppies, males & females. 828-3279, local.

AKC MALE poodle puppies, 2 unusual parties, also chocolate and black. 765-9224.

CAPITALIZATION GETS ATTENTION! ASK YOUR CLASSIFIED ADVISOR HOW TO USE CAPITALIZATION IN YOUR CLASSIFIED WORD ADS TODAY!

BEAUTIFUL poodle puppies. Colors. Grown toy female poodle. Cash, $75 up. 799-7161.

AKC COLLIE puppies, tri, blues, females, $100 up, excellent pedigree. 744-8256, 795-1842.

WE BUY AKC puppies!!! Bonnett Pet Center, 792-3131 before 1:00 p.m., after 7:00 p.m.

EXQUISITE Persians and Seal Point Himayaian kittens. Raised with personality, Feline Lukemia tested negative. Shots. Plainview, 293-8100.

GREAT Dane pups. Fawn, show-parents, dam pointed, pet and show quality. 505-356-4821.

GREAT Dane Pups — Fawn, show parents. Dam is pointed. (505)356-4821.

AKC Registered Long haired dachshunds, champion father, reasonable price, pet and show quality. 745-6359.

AKC REGISTERED Doberman puppies. (806) 697-2741.

C-C'S PET Salon — all breed grooming. Monday — Friday. Thursdays Til 8. 4405 50th (Quaker Square). 792-3330.

WEEDEN'S Kennel Reducing Stock! Grown dogs: Scotties, Schnauzers, Pomerians, Spitz, Silky Terriers, Poodles, Chihuahuas. Also puppies: Silky's, Poodles, Yorkshire Terriers, Scotties, Shih-Tzu. 915-366-5777. Odessa, Texas 79762.

UNREGISTERED full blood blonde Cocker Spaniel puppies. 745-3680. Free part German Shepherd and Chow puppies also.

DOBERMAN Puppies for sale. Reasonable prices. Also two tri-color Collies for sale. 385-6132 after 5pm. & weekends. All registered.

AKC SILVER Toy Poodle, 12 weeks old, housebroken, $100. 792-3955.

QUALITY AKC Registered German Shepherd puppies and Stud Service. 747-4299.

AKC Registered German Shepherd puppies. Good bloodlines. Black, Silver. $125 -$150. 763-7103.

AKC MINIATURE Schnauzers: 6 weeks old. Have both parents. 1-894-7962. Levelland.

SEAL Point Siamese kittens for sale. 797-0582.

BEAUTIFUL registered St. Bernards. Shots, wormed, reasonable. 799-3061.

FOR sale 6 AKC miniature Apricot poodle puppies. $100 each. 799-1536.

AKC Cairn Terriers — like ToTo in Wizard of Oz. Championship bloodline. 795-6123.

AKC TOY and Teacup Poodle puppies, quality stock, also stud service. 762-2345.

AKC REGISTERED Chihuahua puppies. Toy and Miniature. $50 and up. Call 894-8075 before 5. or 894-8207 after 5.

AKC PARTI Poodle puppies: 5 weeks old. 1 Female, 2 Males. 799-7757.

BEAUTIFUL AKC registered Chow puppies: red, black. Excellent pedigree. Fine pet-watchdogs. 842-3335.

AKC puppies and grown Poodles, Toys, Tiny Toys, Small Miniatures. Also Peke-a-poos, Pekingese. Good quality! (915)-523-3346. Andrews.

GIVEAWAY! 3 Kittens — part Siamese. Box trained! 745-4588.

BOSTON Terrier puppies: 6 weeks old. Subject to register. 1-246-3639.

DACHSHUND puppy. AKC registered. Red male. $125. 744-4448.

BEAUTIFUL AKC registered Irish Setter puppies. Male and female. Has had shots. $50. 799-7992, 793-5081.

FREE puppies. Females. Part German Shepherd. 797-4883.

AKC Cocker Spaniels. 3 female, 1 male, blonde. 762-5592 after 5pm.

FREE: Adorable and cute kittens. 5 males, 2 females. Assorted colors. You may call collect. 965-2933, 986-2191. Free delivery.

FOR sale: 55 gallon aquarium. Excellent condition. With everything. 296-6506. 293-9363.

AKC WHITE German Shepherd Puppies, and adult stud service. 885-2269. local.

FOR Sale 6 week old AKC Scottish Terrier puppies, excellent pets, 797-7048.

AKC Registered Male White German Shepherd to give to good home Call in mornings, 745-4178.

FULL Blood Cocker Spaniel Puppies, blond, $50. Male & Female, 293-2396 Plainview.

FOR Sale, Male Himalayan Persian Kitten, Blue Point Siamese. $30 each. 747-8242.

AKC GREAT Dane puppies, $125. Brindle, excellent show quality. 745-3364 , 744-6798.

REGISTERED Blue Doberman puppies for sale. 8 weeks old, Call 792-0375.

ONLY 1 LEFT!!!!. AKC Great Dane puppy. Fawn, Very good with children! Call 795-4410.

AKC COCKER Spaniels — male or female. Call after 6PM or weekends. 792-0177.

AKC BRITTANY Spaniel puppies. Excellent bloodlines & proven hunters. Call 792-1076.

CUTE Calico kittens to give away. 10 weeks old. Has shots. 744-8487 after 5PM.

PRICE Reduced! Beautiful Himalayans Kittens. Siamese and creme Himalayans. 296-6110.

SPRINGER Spaniel with papers. Give away to good farm home. 745-3578.

GOLDEN Retriever puppy, AKC, 9 weeks. $100. 792-9915, 799-3363.

REGISTERED black Chow puppies, 6 weeks old, call before 3:30 799-5683.

GIVE away before vacation, black 1 year old female part Cocker, good watchdog and good with kids. 795-7875.

DARLING puppies free to good home, 797-2871 after 4.

AKC Collie puppies, golden sable, price negotiable. 745-1641, after 6.

FREE German Shepherd puppies. 6601 B Ave. U, 745-5597.

AKC REGISTERED Chow and Cocker Spaniel puppies. 744-0602.

AKC OLD English Sheepdog Puppies. Champion Blood line, Wine Glass Kennels. (806) 267-2523.

REGISTERED Doberman, 1 year old, male, $75. 797-4714 after 5PM weekdays, anytime weekends.

COLLIE, Cocker Spaniel, Shih Tzu, Maltese, Pekingese, Poodle, Lhaso Apso, American Eskimo, Rat Terrier, Miniature Schnauzer, St. Bernard, Silver Persian Kitten. Also vaccinated mixed brreed kittens and puppies from $4.99. Bonnett Pet Center, South Plains Mall.

FREE female Irisih Setter, 1 1/2 years old. 793-4548.

MALE Doberman, 1 1/2 years, shots, cropped, gentle but protective. $100. 793-5555.

Merchandise

54. Pets

AKC REGISTERED Cocker Spaniel puppies, male and female, $100. 293-7997, Plainview.

4 ST Bernard puppies. Cheap. 6 weeks old. 744-8747 after 6pm.

AKC DOBERMAN PUPS — 8 weeks, 3 females left. $50. 795-7146 after 5pm.

RARE Registered AKC Shih Tzu puppies. $180. After 6pm 797-9761.

CUTE kittens free go good homes. 793-2754.

FREE! House Cat. It's declawed. Shots. Box trained. Evenings: 795-9676.

GERMAN Shepherd puppies, AKC registered, 797-7566. Excellent home a must.

FOR Sale Brown & White Dutch breed rabbits, new cage, call 793-6033.

AKC REGISTERED Dobermans-male and female, 2 years old, 795-1402.

FOR Sale, Registered Cocker Spaniels, 795-3877.

ENGLISH BULLDOGS. AKC Registered puppies, excellent markings, 1/2 mile north of Meadow, on the Lubbock Highway. 539-2376.

ADORABLE Purebred unregistered Cocker Spaniel puppy, blonde to red, $50. 799-8821.

REGISTERED white German Shephard puppies, $65. Must sell. 298-8890. Abernathy.

MUST Sell, male Schnauzer, almost 2 years, champion stock, good stud, not good with children. 792-2286.

AKC DOBERMANS — Black female, 1 1/2 years old, UKC Pit Bull female, 7 months. UKC Pit puppies ready in 2 weeks. Have AKC fawn Doberman and UKC Pit stud service. 634-555. Lorenzo.

FREE 6 month old Dalmatian male with dog house. 745-2893.

JUST 2 left, extremely adorable puppies to be given away to good home, great with children call 763-2814 after 6.

FREE to good home, small black and white, male part Terrier, 8 months old, needs shots. 744-0993.

DOBERMAN Pups, AKC, $100. Excellent bloodline, black & rust, cash only. 924-7721.

55. Machinery & Tools

USED 200 AMP Lincoln welder, Plains Welding Supply, 401 E. 6th, Plainview, 806-293-1397.

LEASE-Purchase the equipment you need. New or used. You select equipment, supplier; we purchase and lease to you. Western Lease-Banc, Inc.,Amarillo, TX. Call collect for Jerry Fowler, 806-355-9506.

DITCH Witch R-40 Dittcher with trailer. 894-3762.

145 PIECE Mac tool set, 10 drawer box, sockets, screw drivers, wrenches, pliers, chisels and more. $950 value, $750 or best offer. 795-9593 days, 795-1855 nights and weekends.

2YD DIESEL loader, 20YD T-A Cabledump. Concrete batching plant. Mixers. Semitrailers. Vans. Reelers. Flats. Propane tankers. 806-364-0484.

MODEL 125A Michigan Loader, 1 1/2 yard bucket & Silver Eagle 19 dump pup trailer. 5804 Ave. H 744-2777.

RADIAL arm saw, $350. 10" contractors table saw, $400. Finish nailer, $225. 747-7691 after 5pm.

TOOL Set — Complete mechanics tool set. Includes tool chest, valued at $749. Will take best offer. For more information call 745-4495 Ext. 16. After 6, 667-3744.

J-20 DITCH Witch, bargain priced, good shape, 806-293-4809.

DITCH Witch 2200, almost new, call 806-647-4648.

LARGE Mechanic workbench with storage, light, from Modern Chevrolet, 4509 35th.

B & K INSULATION Machine 16 HP B & S motor, blows all types of material, new, never used. 793-2047.

½ ton chain hoist $69.95
1 ton chain hoist $79.95
1½ ton chain hoist $115
2 ton chain hoist $135
2 horsepower speediere air compressor $299.95
surplus center
819 Broadway 6-13 763-1641

AIR COMPRESSORS
REDUCED PRICES!
Heavy Duty Industrial
Types: 1-HP thru 30-HP In Stock!
5-HP 80 Gallon $1095
10-HP 80-Gallon $1475.00
16-HP Gasoline $1360.00
Chicago Pneumatic Rotary Screw 40 thru 250 HP
50-HP & 75-HP Units in Stock
W.M. SMITH ELECTRIC CO.
1911 Clovis Road
Lubbock, Tx. Local 765-6348
(Toll Free)1-800-692-4273 6-9

57. Office Mach. & Sup.

3M 209 AUTOMATIC Copier for sale. $250. See at 405 30th. 763-8124.

IBM Executive Typewriter with expanding type & spacing. $300. 806-894-4226. 894-3139.

58. Moving & Storage

DAY & Night Furniture Moving Service — one piece or houseful. 741-7029.

WAREHOUSE STORAGE
Large and small spaces
$20 and up
By month or year
744-1458

62. Unfurnished Houses

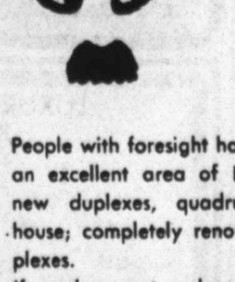

ENJOY SURPRISES? THEN, YOU'LL LOVE THIS!

People with foresight have given new life to an excellent area of Lubbock. There are new duplexes, quadruplexes, apartment house; completely renovated duplexes, triplexes.
If you have not explored this part of the city, it will be a real surprise. Well established trees and lawn; lots of elbow room. Good Citibus schedule available.
Every kind of shop within a stone's throw. One, two, three bedrooms with some bills paid.

GATEWOOD WEST
2905 45th (off Elgin & 45th) 795-4723
7-13

Rentals

61. Bedrooms

CLEAN, carpeted, refrigerated air, maid service, $25 weekly. Also apartments, 312 East 24th.

RETIRED?
Furnished room & bath
3 Meals a day incl.
Free Daily Activities
NEW PIONEER RETIREMENT HOTEL
Open House Daily
Phone 765-9331 for info. or appt.

ATTRACTIVE, convenient, excellent neighborhood, private bath, kitchen privileges. No smoking. 799-5324.

SEMI Detached bedroom & bath. Parking. Gentleman only. 2412 35th St.

MATURE working lady wants to rent bedroom with kitchen privileges, near bus line. 799-2585.

62. Unfurnished Houses

NICE 3 Bedroom, 2 bath, 1930 74th. $300+. 2 Bedroom, 1 bath, 2613 39th, $240. 792-0878.

SUPER 3-2-2, Southwest, inside loop, available July 6th, $345 + bills. 797-1175, 745-5052.

3-2 DUPLEX — Dishwasher, disposal, fireplace. 814-A North Elkhart, Gary-Rick, 797-8418, 747-1666, no pets. $345.

LARGE 3 bedroom, 2 bath, double garage, well landscaped, fireplace, fireplace, 2200 square feet, bargain at $465. 792-3733.

4 BEDROOM, 3 bath, plus den and playroom, $400 plus $200 deposit, 1621 70th, 745-4358.

3-1-1, CENTRAL heat, carpet, drapes, clean, lease, deposit, shown between 5 & 7, 2504 29th.

SPIC & SPAN
2 BR, dining, fam. rm, b-b-q, fenced yd, paneled, carpet. Air cond., w/or without appliances. Dishwasher $10 extra. 119 N. Uvalde. 765-4029—792-5521

3-2-2 BRICK, Fireplace, refrigerated air, Parsons, Evans, Monterey, 793-1466. Ellison-Scott, Realtors, 793-2575.

3-2-2 — NICELY Decorated, fenced, built-ins, formal living & family room. Excellent neighborhood. Lease + deposit with option to buy. Call for appointment, 792-8250 after 5PM.

4503 51st — THREE bedrooms, 1 bath, stove, refrigerator, air-conditioner, carpet, fenced. $260 797-6795.

HOUSES for lease. 3 bedroom, 2 bath, double garage, washer, dryer connections. All built-ins. 792-3733.

OWNER pays bills, $525 month or tenant pays bills, $475 month. 3 bedroom, 2 bath, 6302-B Quaker. 6604-B Chicago. Available 1st of month. 2 car garage, yards maintained by owner. 797-9422.

VERY cute, extra clean, 2 bedroom, living, new carpet, Ben Franklin fireplace, air conditioner, washer-dryer connections, fenced yard, garage and carport. No house pets. Well kept neighborhood. $300 monthly, $125 deposit, lease. 2507 35th, 792-9201, 795-3831, 797-5652.

2 BEDROOM house, carport, stove, refrigerator, across from park. $259. 792-2193, 799-1009.

FOR Lease: Sharp, new, 3-2, ref. air, Park Loraine, Frenship schools. Darrell or Joyce, 793-5018.

ARNETT Benson — 2 bedroom house. No children or pets. Deposit required. 2516 Amherst.

DUPLEXES, 4608 66th, 2 bedroom, 2 bath, 1 car garage, fireplace, all built-ins. 792-3733.

ATTENTION 3 GIRLS! 3 BEDROOM DUPLEX, 1 1/2 Bath. Near Tech, Methodist, St. Mary's. 4315 22nd Place. $315 plus utilities. Judy — 795-4252. Available July 15th!

TWO Bedroom, fully carpeted, stove, refrigerator, evaporative air, 2104 18th. $200 Plus bills. 762-1670.

DUPLEX — 2 bedroom, 2 bath, garage, refrigerator, dishwasher, covered patio, fenced yard, energy efficient. No children or pets. Deposit. Lease. $390 month. 792-7135.

RESIDENCES, 2 & 3 bedrooms. Fireplaces, Beamed ceilings. Built-ins. Near Mall, Reese. 742-3580, 792-9310.

EXTRA Sharp! 3-2-2, fireplace, 8209 Gary. $400. Star Management. 792-3305.

TWO, three and four bedrooms. $150-$495. No pets. Norman Realtors, 795-9514.

LUXURY Duplex, Southwest Lubbock, double garage, electric openers, cathedral living, fireplace, compactor, utility room, 2 bedroom, 1360 sq. ft., $380, 3 bedroom, 1660 sq. ft. Ask about special rate. 792-3744.

TWO bedroom, carpeted throughout, evaporative cooler, $200 a month. Call 792-0979.

NICE 3 bedroom, 2 bath, good location, close to schools, Southwest Lubbock, $350 per month, Patsy, 799-1423 or 797-9099.

3 BEDROOM, 2 bath, appliances, $235 plus bills, 918 East 35th, 744-2203.

EXTRA clean 2 bedroom, stove, refrigerator, washer, fenced yard, 922 32nd, $225, deposit, 744-1435, 792-4461.

2314 10th, CUTE 2 bedroom, carpet, air, 795-7822 or 745-1014.

3 BEDROOM, 1-1/2 bath, five minutes from TI & Reese. 4705 Lehigh. 792-3886, 792-2451.

THREE Bedroom, 2 bath, 2-car garage, fireplace, fenced yard, dishwasher, trash compactor. 8216 Elkridge. $350 + deposit. 797-3706.

NEAR Tech, 2 bedroom, 1 bath duplex. Kitchen furnished, washer, dryer connections. Air-conditioned, new carpet, and tile. 747-3533, 793-9404.

LOVELY large 2 bedroom duplex. Fireplace, utility room, many other extras! $355 monthly. Water paid. 6602 Elmwood. 792-2902, 797-5832.

EXCEPTIONALLY Nice 3 bedroom, 2 bath. Carpeted, draped. Built-ins. Refrigerated air. No children or pets. 2815 63rd Street. 799-2028.

THREE bedroom, 2 bath. Very nice! Carpeted, draped. Built-ins. Caprock Addition. No children or pets. 799-2028.

3-1-1, FENCED. $300 Monthly plus bills. Option to buy! 792-7028, 2814 66th Street.

FOR lease — Beautiful 3-2-2, basement, sunroom, new carpet, refrigerated air, $450 a month. Joe Roper, 797-4251, 799-4429.

Rentals

62. Unfurnished Houses

AVAILABLE July 30. Nice, roomy, 2 bedroom, stove, refrigerator, carpeted, drapes, air conditioner, fenced, excellent location. 32nd near University. Couple preferred. No children or singles, please. $295, one year lease. 744-0741.

LOVELY 3-2-2 Den, fireplace, expensive carpet, trees, Southwest, rent reduced. 745-5532, 792-0471.

MELONIE GARDENS

Luxury 3 bedroom 2 story duplex, earthtones, fireplace, rear entry 2 car garage with electric openers, microwave, trash compactor, lots of extras. Monterey, Atkins, Parsons schools. Available August 1. $545 per month.

793-0631

ATTRACTIVE 3-2-2's, built-ins, fenced. 9506 Belton, 5415 24th. $335. 797-8645.

CHARMING 2-1-Carport, den or third bedroom, 3621 31st. $275. 797-8645.

SPANISH Oaks executive 3-2-2, fireplace, built-ins, storage, fenced. $450. 797-8645.

ENERGY Efficient duplex apartment, $285 month all bills paid except electric. 2 Bedroom, 1 bath, new, range, disposal, refrigerator, automatic washer & dryer. Garage, storage room. 9004 Elgin. 745-1533, 8 to 5.

FOR Lease: 2 homes — like new. 3-2-2, central heat, refrigerated air. Sherri, 793-8678.

LEASE — Large 3-2-2, central heat and air, nice yards, nice patio, gas grill, dishwasher, garbage disposal, and more. Available 1 August, $400. 793-1924.

DUPLEX, , 2 bedroom, built-ins, fireplace, garage. 602 North Elkhart. $300. 797-7352, 797-4248.

THREE bedroom, den, 1 1/2 baths, carpeted, dishwasher, stove optional. Air-conditioned, central heat, washer, dryer connections, fenced yard, no pets, large house for the money. $325 monthly. $125 deposit. Lease. 2619 36th; 3 bedroom, living, den, refrigerated air, washer, dryer connections, fenced yard, no house pets. $335 monthly. $125 deposit. Lease. 5223 41st. 792-9201, 795-5741, 792-5652.

3 BEDROOM, 2 bath, 3430 Bangor Drive. Deposit. 795-9973.

2108 24th— THREE bedroom, 1 bath, Brick. Carpet. Refrigerator, stove, air-conditioned. $250. 797-1885, 797-5815.

3102 JARVIS — Couples or Tech students. 2 bedrooms. No pets. $175. 746-5761.

2-2 LUXURY Duplex — Your choice, almost new! 5440-A 34th, 5438-A 34th. No pets! Gary -Rick, 797-8418, 747-1666. $325.

2600 BLOCK 29th — NICE 3 bedroom, carpeted, air-conditioned, kitchen furnished. Range, refrigerator, washer, dryer. Couple. No pets. $250 monthly. 795-1711.

LARGE 2 bedroom — carpeted, A-C, stove, refrigerator, fenced. Gas-water paid. $200-month. 1714 Avenue N. 797-3188.

THREE bedroom, 2 bath, carpeted, air conditioned, real nice. 745-7372.

THREE bedroom, carport, gas & water furnished. 762-8616, after 6 793-0182.

CLEAN 2 bedroom, 1 bath, carpet, fenced yard, garage, good location, $230 month. 792-1509, 745-4532.

COUPLES only, no pets, 2 bedroom, $195 monthly, no bills paid, deposit. 2617 26th. 795-2361.

PERSONALITY plus, 3-2-carport, fireplace, great storage, 4822 24th, $350. 797-8645.

HOUSE For Rent — 3005 East 3rd. References required. 792-9040.

FOR Lease: 3 years old, 3-2-2 with game room. Large yard with patio, good school district in southwest Lubbock. Good location close to South Plains Mall. Reference required. Call for appointment. 792-2506 or 799-7095.

MELONIE Gardens, 2 bedroom, 2 bath duplex. Carpeted, draped, washer dryer connections. Stove, dishwasher, disposal, refrigerated air, fireplace, 2 car garage. $390 monthly. Water paid, deposit required. No pets. 799-8404, 795-1957.

IDALOU: 3 bedroom, 2 bath one car garage, carpeted, dishwasher, $275 per month. Deposit, $100. 792-8172.

LARGE, 2 bedroom, brick duplex, covered carport, fenced backyard, storage shed, 2111-A 35th. Refrigerated air, $210 monthly, 765-7687.

2 BEDROOM, 1 year lease. 763-4812 5-9PM.

GARAGE, fenced, 3 bedroom, $225. Kids, pets, singles OK. RHD, fee, 763-4621.

CARPETED, air, 2 bedroom, $200. Kids, singles OK. RHD, fee. 763-4621.

IMMACULATE! 4 Bedrooms, 2 baths, Fireplace. Carpet. $420 + bills. 3715 37th. 797-9358.

COZY 3-2-2, carpet, fireplace, fenced, BBQ, $365 plus, $150 deposit. Children OK, 793-3804.

TWO bedroom, garage, fenced, carpet, washer, dryer connections. 3007 47th. $250 plus bills, 795-7901.

2320 B 7th. STOVE, refrigerator, tile bath, carpet, water gas paid, near Tech, deposit. No pets.

ONE Bedroom, $130 month, water paid. 792-7635.

PARSONS Adkins Monterey. 3-1-carport, south Lubbock, 745-2314. Ellison-Scott, Realtors 793-2575.

THREE bedroom, 2 baths, converted garage, could be fourth bedroom, excellent neighborhood, $350 plus deposit. 792-6765.

THREE Bedroom, nearly new, refrigerated air, dishwasher, stove, fenced yard, $325 plus deposit. 6415 27th. Call 792-4179.

FOR Lease, 1 year, 3 bedroom, 1 bath, good schools, 5415 39th Drive, $325 plus deposit. Call 795-9773, 799-7572.

FOUR Bedroom, downtown area, unfurnished plus bills. $400 monthly. 744-7164.

ONE Bedroom, duplex, unfurnished, $100 per month. 744-7164.

2324 26th Street, 3 BEDROOMS, clean, carpeted, 799-8509.

IDALOU, 2 bedroom, $150 plus $50 deposit, small family, references required. 892-2328.

2 BEDROOM house with stove, refrigerator. Fenced backyard. Near Rosco Wilson school and Tech. Water and gas furnished. $270. Call 792-2577 to see.

2 BEDROOM, den, good location, reasonable. 793-5005.

4 BEDROOM, 2 baths, dishwasher, $250 month. 2015 42nd. 795-0884.

LOVELY southwest 3-2-2, real luxury living, bargain at $425. 797-4648 or local 866-4669.

63. Furnished Houses

SOUTHWEST Lubbock, air conditioned, 2 bedroom, den, dining, carpet, plumbed, wired, fenced, storage. One child, no pets. $250 + bills, 765-7876.

1 BEDROOM in Carlisle, near Reese. Clean, air conditioned. Bills paid. 795-4840.

1, 2, and 3 bedroom, near Tech. 2203 20th, 2011 30th. 763-2023, after 5.

2314 10th, REAR, 1 bedroom apartment, 795-7822 or 745-1014.

CLEAN, 2 bedroom, plenty parking space, no pets inside. 763-0614.

BETWEEN Idalou & Lubbock. Extra clean, nice 2 bedroom Mobile Home. Furnished. $150 monthly + utilities. 892-2342.

THREE Bedroom Duplex — Fenced backyard. Garage. Carpeted. Very nice!! 1714 42nd. 744-9912.

MOBILE HOMES — 1 with washer-dryer, refrigerated, air, 2 children accepted. No pets. 506 Quirt, 763-6012.

2 BEDROOM, furnished trailer. 745-3530.

ATTRACTIVE 2 bedroom house, near Tech, air conditioned, bills paid. University Rentals, 799-1321.

RENTALS kids, pets, singles. Duplexes, houses, apartments. All prices, all areas. Rental Housing Directory. Referral Service Only 763-4621. 2318 Broadway

Rentals

63. Furnished Houses

2 BEDROOM mobile home, refrigerated air, fenced yard, washer, dryer, pool. 4703 Auburn. 495-2442.

ONE Bedroom, furnished, bills paid. $190 month. 762-4923. Close to Tech.

WANTED: Male or female housemate to share nice 3 bedroom, 2 bath, brick, home. 2716 53rd. $150 monthly. Call Jim, 792-9648 or 795-1150.

2 BEDROOM Duplex — Park nearby. New furniture. 2306-A 40th. $275. Gary -Rick, 797-8418, 747-1666.

TWO bedroom, 2 bath, carpeted, draped, fenced, $275 monthly, $150 deposit, 1908 27th, 799-1358, 747-8034.

NEAR Tech, roomy 1 bedroom, stove, refrigerator, 2121 5th rear. $115. 797-8645.

CLOSE in, large 2 bedroom mobile home, accept one child, $235, water furnished, 745-2922.

ONE Bedroom, Duplex. Carpeted, fenced backyard, water paid, quiet neighborhood. $195. 1713 A 44th. Call 799-3194 or 762-8415, after 5PM.

CHEAP Living in lovely spacious house. Walk to Tech. Mature only. $350+. 792-4148.

REDECORATED 2 bedrooms. Married couple. No children or pets. Tenant keeps yard. $230 +. References. 795-2803.

ATTRACTIVE 3 room brick cottage, bills paid, adults. 2304 rear, Avenue T.

1 BEDROOM, furnished, freshly painted & papered. $50 deposit, $140 monthly. Bills paid. 2114-C 20th. 792-3250. 795-5253.

AIR, Carpeted, 1 bedroom, $135. Kids, pets, singles OK. RHD, FEE, 763-4621.

NEAR Tech, air, 3 bedroom, $300. Kids, pets, singles OK. RHD, fee, 763-4621.

TWO bedroom duplex, 4120 35th, no pets, $165 + bills, good references. 795-2478.

64. Unfurnished Apts.

WOULD You believe a 2 bedroom apartment in a brick quadraplex, carpeted, draped, refrigerator, electric built-ins, disposal, plumbed, wired, large rooms, lots of storage, fenced, off street parking, excellent location, all for only $240, water, gas paid, call 799-3424.

3-APARTMENTS — all bills paid — 1 bedroom, 2 bedroom & room & bath only. Furnished if needed. Chris White, REaltors, 792-6271.

SPACIOUS 2 bedroom, fenced rear yard, wahser, dryer connections, near 50th & Quaker, $250 month plus electric. Phone 792-9423.

2 BEDROOM, bills paid, off street parking, near schools and Canyon Lakes Recreation Parks. 501 North Avenue U. 763-8801.

CAPITALIZATION GETS ATTENTION! ASK YOUR CLASSIFIED ADVISOR HOW TO USE CAPITALIZATION IN YOUR CLASSIFIED WORD ADS TODAY!

YOU WILL NOTICE THE DIFFERENCE

1, 2, 3 bedroom, furnished, unfurnished. Adult area. 2 pools, gas grills, 2 laundry rooms, beautiful courtyard, quiet surroundings, offstreet parking.

PATIO APARTMENTS
3333 TOLEDO
795-5605

2 AND 3 bedroom studios, bath and 1/2, patios and pool, park side location. Phone 795-6583.

PLAINS VILLA
5304 Aberdeen
(1Blk.No. of So.Plains Mall)
1 Bdrm., furn., 2 Bdrm., furn-unfurn. 3 Bdrm., unfurn. Water paid. Total electric Pool.
795-4252 4-25

ALTURA TOWERS
LUXURY LIVING IN HI-RISE BLDG.
Beautiful newly decorated 2 bdrm. available. 2 Bdrm. apt. start at $325.
ALTURA TOWERS 1617 27th
747-5236 for appointment

TIMBER RIDGE APARTMENTS
New now leasing, 1 & 2 bedrooms, furnished, unfurnished, washer-dryer connections, patios. West 82nd at University.
745-5379 797-8871 5-10

KINGS PARK
Unfurnished
1 Bedroom, $190. 2 Bedroom $240. 3 Bedroom, $305. Each apartment has G.E. washer & dryer.
6302 ELGIN
795-4146 7-17

MY MAIN PLACE
1 Bedroom, $175 with G.E. washer-dryer. Efficiency, $125.
4901 4th Street
799-0033

LUXURY DUPLEXES
Unfurnished luxury duplexes—3 bedroom, 2 bath, fireplace, lots of storage, $390.
793-0703 6-14

LAKESIDE LIVING
1, 2, & 3 Bedroom studios and flats overlooking Maxey Lake. Private Patios. Two Pools. Gas heat & hot water furnished.
Le Chateau Apts.
4325 28th 795-6583 9-13

Rentals

64. Unfurnished Apts.

RIGHT NOW

BRAND NEW NOW LEASING

1 & 2 BEDROOMS
$205 to $320 WITH

- *WASHER/DRYER CONNECTIONS
- *FIREPLACE
- *INDIVIDUAL WATER HEATER
- *LUSCIOUSLY THICK CARPET IN RUST, AUBURN & TOFFEE
- *ALSO JR. 1 BEDROOM PERFECT FOR SINGLE PERSON
- *TENNIS COURT AND CLUB ROOM
- *SWIMMING POOL

OPENING SPECIAL
SECURITY DEPOSIT 75.00

UTICA PLAZA
71st & UTICA
793-9570

RIGHT HERE! 7-19

HOUSE OF Salisbury
33rd & Salisbury
792-2749
Apply at
3407 Quaker
Pat Garrett Rentals

NEW QUADRAPLEXES
2 BEDROOMS
- Furnished and Unfurnished
- Dishwasher & Disposal
- Fireplace
- Shag Carpet & drapes
- All electric kitchen
- Washer Dryer connections
- Fenced patio or balcony
- Loads of parking
- Water paid
- Earthtone colors
- Near schools & shopping
- Near Bus Service

GREENTREE
- Efficiencies, 1 & 2 BR
- Fireplace & Balconies
- Indoor Pool
- LUXURY APARTMENTS

5208 11th 793-0178 6-15

gatewood apartments
45th & Elgin
Off.—4230 A-Boston

SOMETHING FOR EVERYONE
APARTMENTS AND DUPLEXES
- Price range from $165-$275
- Adult section
- Some with washer dryer connections
- Eff., one bdrm, 2 bdrm, 3 bdrm.
- Family section
- Close to Shopping Centers

795-5514 7-10

FREE
APARTMENT FINDING SERVICE
747-0493 7-19

WE'VE GOT EVERYTHING YOU'RE LOOKING FOR...
Large 1, 2 & 3 bedroom Furnished & Unfurnished Adult & Family area. All electric kitchen. Frostfree refrigerator. Large walk-in closets. Swimming pool & recreational area. Convenient to Loop & the Mall. SMALL PETS
$200 & Up Summer hours, 10 AM-7 PM
5204 50th Street 797-8612
PLANTATION II 6-27

FREE FIND
APARTMENT RENTAL SERVICE
762-0126
MARCILLE Metro Tower GYPSIE
We will find an APARTMENT, HOUSE or DUPLEX for YOU at no cost. 6-16

One, two, three bedrooms — furnished and unfurnished. Excellent laundry facilities. Well-kept landscape and pool. Protected playground area. Near best shopping centers in the city. Away from traffic congestion. Excellent school area. Complete living.

VILLA SONORA APARTMENTS
4645 52nd 795-9191

LUXURY LIVING HAS ARRIVED ON THE LUBBOCK APARTMENT SCENE

ENERGY EFFICIENT ● ICE MAKERS ● EXTENSIVE LANDSCAPING ● TENNIS COURTS ● SWIMMING POOL ● OUTDOOR BAR-B-QUE GRILLS ● EARTH TONE INTERIORS ● CONTEMPORARY DESIGN

EFFICIENCY ONE AND TWO BEDROOM APARTMENTS IN BOTH STUDIO AND SINGLE FLOOR PLANS ● BOTH FURNISHED AND UNFURNISHED UNITS ARE AVAILABLE

SUNDIAL VILLAGE APARTMENTS
7414 ELGIN AVENUE PHONE 745-6884
APARTMENTS DESIGNED AND BUILT WITH LIVING IN MIND 6-14

Rentals

64. Unfurnished Apts.

WINDMILL APARTMENTS
Special Summer Rates! 2 Bedroom, $230, 1 Bedroom, $190
1305 West Woodrow Road
Slaton 828-5762

H & K Rentals, 2 bedroom unfurnished, $150 monthly, 300 block of 37th. Call 747-6887 or 799-5340.

NEW 2 bedroom duplexes — 45th Elgin. Carpet, drapes, kitchen appliances. $245 + bills. Water paid. Apply 4230-A Boston, 795-5514.

QUADRAPLEXES — New, luxurious 1000+ square feet, 2 bedroom, 1½ bath, carpeted, drapes, appliances. $300 + electricity. Apply at 4230-A Boston, 795-5514.

5708 — 5714 BROWNFIELD Drive. 2 bedroom, fully carpeted, fully draped, self-cleaning oven, disposal, dishwasher, washer-dryer connections, immediate occupancy! $245. $100 deposit. 6 month lease. 745-4234. After 6PM 795-6673.

1709 10th, 2 BEDROOMS, bills paid, $170 no children, pets, 763-0583, 745-5540.

HOMES, Adobe Walls, 2 and 3 bedroom, outside storage, covered patio, private courtyard. $290 and $360. 5324 Kenosha, 763-6151.

CANTEBURY — Huge spacious 3 bedroom studio. Special rates. Location superb!! Extras galore! Private carport, Bar-B-Q grill, new management. 4401 20th, near Quaker. 792-3730.

LUXURY 2 Bedroom, 2 bath duplex, new, all built-ins, fireplace, utility room. Farrar Estates. 2 Weeks free rent for one year lease. Call 763-4363, 795-6357.

FRENCH QUARTER APTS
1&2 Bedrooms. Furnished & Unfurnished. All electric, heated swimming pool year-round. Charm-Glo Broilers. Cable TV available. Safe & Secure.
Offices Hours 9AM-6PM
4520 66th 799-4480

WOLFFORTH, Luxury duplexes, 2 bedroom, 1147 sq. ft. 3 bedroom, 1450 sq. ft. Carpeted, built-ins, fireplace, double garages, openers, fenced, $375. $425. Deposit. Utilities. 795-3141.

LaPaloma
SPECIAL!
Short term leases for summer school
2205 10th
744-9922

KIMBERLY & Melissa
New 1-2 bedrooms; washer dryer. No pets. Energy efficient. Furnished or unfurnished. 5200 Kenosha. 4701 66th
795-5742 795-8932
795-8879 7-14

IF YOU'RE LOOKING FOR THE RIGHT ADDRESS IN LUBBOCK...
PepperTree Inn
5302-11th
Adult & Family Units
One, two and three bedrooms with two baths. Club house. All electric — Two pools
Near Redbud Shopping Center
Few minutes Loop 289, R.A.F.B
T.I. Easy minutes
Tech and downtown
Phone 795-8086
Lubbock, Tx. 79416

SOUTH PLAINS APARTMENTS
Behind South Plains Mall, Close to Reese, TI and Schools. 1, 2, & 3 Bedrooms. Heated pool, lighted tennis court, sauna, frost-free refrigerators, dishwashers, laundry room, patios with store room. Free cable TV. Summer leases
795-8018
5520 58th Street 4-26

YOUR HOME AT WESTERN OAKS APTS
Single Story Brick 2 Bdrms with:
- Excellent Location
- Washer Dryer Connections
- Private Back Yard
- Storm Windows
- 950 sq. ft.

4601 52nd 5-23
792-9423

ENGERY SAVER APTS. ● LUBBOCK'S FIRST ENERGY SAVER APARTMENTS
FOXMOOR
3403 Frankford 792-5171
Contemporary Style
Water Paid
Unfurnished
Parking Galore
Fireplace
Carpeted Throughout
Frost Free Refrigerator
Walk In Closets
Private Patio
JUNE AVERAGE ELECTRIC BILL $33.02
1 Bd. Rm: $210
2 Bd. Rm: $250
● LOWER UTILITY BILLS
LOWER UTILITY BILLS ● ENERGY SAVER APTS.

Rentals

64. Unfurnished Apts.

ALMOST LIKE BEING AT HOME
1 & 2 bedrooms, private entrance, furn & unfurn. Gas paid. Laundry facilities, off-street parking, no pets, pool.
$190-$240
VILLA APTS
2301 51st 795-2611

ALL NEW 2 BEDROOMS
2 baths, bedroom completely isolated, large living room, dining area, wet bar, completely equipped kitchen, patio, balcony, fireplace, earth tones throughout. Two pools, plus whirlpool, clubroom, perfect location. Convenient to everywhere. $300-$310.
WOODSCAPE APARTMENTS
3108 Vicksburg, 799-0695

$135 + $50 DEPOSIT, one bedroom, unfurnished, tenant pays bills. 2205 B 9th. Call Mark Barron, 792-2193 or 795-8797.

SKYLIGHT Duplexes — Luxury! Beautiful beamed ceiling with skylight in den. 2 or 3 Bedrooms. Isolated master. 2 Full baths. Garage. Fireplace. All built-ins. Self-cleaning oven. Utility room. Private patio, gas grill. Private front courtyard. Water paid. No pets. 3 Bedroom, $375. 3714-B 53rd. Rick Canup, Realtors, 793-0677, 863-2700.

SPACIOUS 2 Bedroom Duplex — Built-ins & Fireplace. 1 1/2 bath, marble vanities, plush carpet, washer & dryer connections, backyard garage. $275 water paid. 792-7535, 797-1453.

TWO BEDROOM
FURNISHED & UNFURNISHED APARTMENTS
Washer & Dryer Connections. $200 & $235.
CASA MADRID APARTMENTS
6517 AVENUE T...745-4757

WOLFFORTH — 605-A 8th. Two bedroom, carpeted. Washer-dryer connections. Near schools. $180 + deposit. 795-8875.

4905 A 5th. TWO bedroom, 1 bath, fireplace, fenced, washer, dryer connections. Garage. $270 plus. 792-2749.

3 BEDROOM townhouse style, $375. 33rd & X, 792-0270.

NEW 2 BEDROOM FURNISHED-UNFURNISHED WASHER & DRYER in each apt. Toledo Terrace Apartments
4619 66th
793-2632, 792-1228, 795-2344

NEW fourplex. 2 bedrooms. Hollywood bath, fireplace, washer-dryer connections, all appliances, carport. Located near school and park. Don Harris, 762-0505.

3 BEDROOM, 2 bath duplex. Washer dryer connections. General Electric kitchen. Carport, fenced yard. $320 plus gas, electricity 797-5522.

LARGE, 2 bedroom duplex, new carpet, convenient to hospitals, Tech. Quiet residential neighborhood. Fireplace, built-ins plumbed, carport. Mature adults, no pets. 795-5849.

PLAZA APARTMENTS
2 BR BILLS PAID
FURNISHED UNFURNISHED
2102 34th 747-1749

NEW 2 Bedroom — All appliances including washer & dryer. Landmark, Realtors, 799-5032, nights 797-8390.

CLEAN 2 bedroom duplex, southwest. Fenced backyard, washer, dryer connections. 795-8868, 263-4456.

3 AND 4 Bedrooms. Luxury Townhouse Apartments. Private patios, 3 pools, sauna, laundry, all electric, spacious, dens with fireplaces, 2 1/2 and 3 1/2 baths, carpet and drapes, all bills paid. Apartment Living at its best. Town Plaza Apartments. 795-4427.

$245
Plus Electricity. 2 bedroom, 1 bath, private & semi-private yards. Washer-Dryer connections. Ample off-street parking. Exceptionally clean!!
RED OAKS APARTMENTS
5308-A 38th
792-0702, 799-8351

LOVELY 2 bedroom apartment, fenced yard, fireplace, dishwasher, washer dryer connections, 792-6296, 765-9130.

SPACIOUS 1 & 2 bedroom studios. All kitchen built-ins. Central air & heat. Enclosed patio with storage. 1 bedroom $185 + electricity, 2 bedroom $220 + electricity. 1925 59th. 762-1926, 747-9608.

RIVER Oaks, 1303 65th Drive. Luxurious 2 bedroom townhouse. Sunken living area, 1 wall all brick, private patio, new carpet, washer-dryer connections, all built-ins, pool, landscaping. $240 + electricity, (Gas, heat & hot water) 745-2539, 747-2856.

SPACIOUS 1 & 2 bedroom studios. All kitchen built-ins. Central air & heat. Enclosed patio with storage. 1 bedroom $185 + electricity, 2 bedroom $220 + electricity. 1925 59th. 762-1926, 747-9608.

UNFURNISHED three room duplex. Call nights, 799-6717.

3 BEDROOM, 2 bath apartment in brand new 4-Plex at 64th & Hartford. Safe, attractive area. Near Municipal Tennis Center. Ideal for 3 law or graduate students or small families. 1200 Sq. Ft. Fireplace, refrigerated air, dishwasher, patio, washer-dryer connections. $375+ Utilities. 797-7414, after 5PM, Bob Weninger.

LUXURY TOWNHOUSE — 1520 SF! Woodburning fireplace. Deluxe kitchen. 2 Spacious bedrooms overlooking beautifully landscaped courtyard. Heated pool. The ultimate in convenient living! 2 Blocks North South Plains Mall. Adults only. No pets. 795-4252.

DELUXE Townhouse. Pool, almost new 1 bedroom, stove, refrigerator, dishwasher, fireplace. Call 793-3598.

LUXURIOUS 3 bedroom duplex, built-ins, fenced. Convenient Tech, TI, Reese, $350. 797-1273.

LUXURY DUPLEX, 3 bedroom, 2 bath, fireplace, garage, fenced. $350. 832-4795.

BRICK Duplex, 1512-A 16th Street, 4 rooms and bath, $160 plus utilities. $50 cleaning deposit. 797-8025, after 3PM.

2 BEDROOM, ice box, stove if needed. Newly remodeled. Near shopping, TI & Tech. Nice, quiet neighborhood. Children & pets accepted. Rent taken monthly, $150. Bi-weekly, $78, weekly $39 + electricity. 2823 Cornell, 763-0980.

2102 31st — REAR. Two rooms, stove, refrigerator, air-conditioned, carpet. $125. 797-1885, 797-5815.

NICE 2 bedroom duplex, stove, refrigerator, air, disposal, couple only, no pets. 799-2724.

LUXURY DUPLEX, 2 bedroom, 2 bath, fireplace, Jennaire grill, plush throughout, Indiana & 66th area. 799-5175.

2 BEDROOM luxury duplex, 1 1/2 baths, fireplace, garage & storage, indoor grill, no children or pets. 795-3979 after 5.

1606 ELKHART, Westridge apartments, 2 bedroom, carpeted, central heat and air, bills paid, $235. 795-8464.

BEAUTIFUL New Duplex — 2 Bedroom, 2 bath, garage, refrigerated air, self-cleaning oven, yard kept, custom cabinets, $350. 9705 Avenue X. One block off South University. 793-3407.

521 B 42ND, 2 BEDROOM. Near school, stove and refrigerator, carpet. $165 + Deposit. 795-8875.

2208 B 35TH. 2 BEDROOM, Carpet, stove, and refrigerator, near elementary. $185 + Deposit. 795-8875.

IDALOU — 718 B 4th. Brick, carpet, stove & air. $160 + Deposit. 795-8875.

IDALOU — 716 A 4th. Brick, partly carpeted, 2 bedroom, stove & air. $160. 795-8875.

Rentals

64. Unfurnished Apts.

2210 A 35TH. 2 BEDROOM, Carpet, stove and refrigerator, near elementary. $185 + deposit. 795-8875.

WOLFFORTH — 605 A 8th. Brick, 2 Bedroom, carpet, by school, air. $180. 795-8875.

TWO bedroom, two bath, two story townhouse-duplex. Garage, landscaped courtyard with grill, fireplace, wet bar, landscaped atrium, full convenience kitchen, etc. Never before available-owner's private residence. Single or couple only. $335 + electricity. 792-5326.

KENOSHA VILLAGE, large 2 story townhouse apartment. (1250 SF), 2 bedroom, 2 bath, gas heat, covered parking, fireplace, large closets, private brick patio, cable TV, located 1/2 block of 50th on Kenosha. Shown by appointment only. 795-4224.

1 BEDROOM Duplex — Off-street parking, deposit & reference required. 744-8516.

UNUSUALLY Nice, extra large, one bedroom apartment, near Tech. Fine carpet, new paint, cedar lined closets, gas log fireplace, lots of storage and bookshelves. $195 plus bills. No children or pets. 747-2893. M-F.

PARK Terrace, 2401 45th. Rare 2 bedroom vacancy, all-built-ins, pool, laundry, no children or pets. $210 plus electricity 795-6174, 747-2856.

OAKWOOD, 2 bedroom homes, $195 month. 744-7825. 745-7976.

TWO bedroom duplex, 2 bath, double garage, fireplace, fenced yard, built-in appliances. 7002-A Geneva, 745-3252.

LARGE 3 bedroom duplex, 2 baths, fireplace, water paid, 7002-B Geneva, $425 per month. For appointment, 745-3252.

SUPER DUPLEX, 2 bedroom, cathedral ceiling, fireplace, spiral staircase, 1 1/2 bath, all built-ins, washer-dryer connections, intercom, 1400 square feet. No children; pets. $340, water paid. 795-8470 after 6PM and weekends.

CHARM-GLO 2 bedroom duplex. Like new condition. Stove, refrigerator, utility room, $210 + bills. Sorry, no pets. 1801 A 66th. 797-6995, 745-4405.

65. Furnished Apts.

MOONFLOWER APTS.
ALL BILLS PAID
Brand new 1 bedroom duplex, furnished, all electric, $195 monthly.
793-2470

Our Haystack is something else!
THE HAY STACK
Pool, tennis, volleyball and club house w/saunas, exercise and gameroom. Carpeting, drapes, appliances. Large walk in closets, 2 laundramats. Conveniently located off Loop 289.
ALL ADULT
Furnished & Unfurnished
1 Bedroom
Starting at $205
2 Bedroom
Starting at $240
THE HAYSTACK
3424 FRANKFORD 792-3288 6-29

Temptation 5-10
A HOME
YOU CAN'T RESIST
1 & 2 bedrooms, $210-$305. Furnished Unfurnished. An apartment built with the resident in mind. Fireplaces, balconies, storage bins. Weather is never a problem. Each building has a laundry room. Shopping is near, yet far enough away to prevent traffic problems. Clubroom. Large Pool.
EL CHAPARRAL APARTMENTS
5202 Sanger 795-9755

Rentals

65. Furnished Apts.

Satisfaction assured....
Contemporary living at its finest. One look and you're convinced. One bedroom (flat and studio) Two, three BR's, furn/unf., washer/dryer connections, covered parking adjacent to units, two pools, clubhouse.
SUNDOWNER APARTMENTS
4630 55th Dr. (58th & Utica) 797-7311

"YOU'LL LOVE LIVING HERE!"
EXCLUSIVELY ADULT LIVING
SECURITY GUARD ON DUTY
"WE CARE"
●3 Club Rooms ●2 Heated Pools ●Washer & Dryer Connections ●Individual Private Balconies or Patios ●Laundry Facilities ●Huge Walk in Closets ●Live in Maintenance & Management ●Decorative Colors ●Resident Activities ●Well lighted Grounds ●Fireplace Optional
LAKESIDE VILLAGE APTS.
2310 70th Street
745-4762 or 745-4777

ATLANTIS APTS.
(member LAA)
5th & Ave. X
763-5821
763-5822 after 6PM

WELCOME STUDENTS!
2 blocks from Tech on bus route!
- Efficiences $150-165 + elec.
- 1 bd. flat $220 + elec.
- 1 bd. studios w/fireplace $235 + elec.
- 2 bd. flats $285 + elec.
- 2 bd. studios w/fireplace $325 + elec.
- 2 swimming pools
- Security protected
- Please no pets or children
- Efficient maintenance
- Newly decorated!
- Bills paid except electricity

NEAR LOOP, MALL, PARK AND SCHOOLS
5702 50th 797-8871
1,2,3 bdrm., eff., roommate opts.
Furnished-Unfurnished
W/D Connections Fenced Patios
WINDMILL HILL RANCH PARK WINDY RIDGE
townhouses/apartments 9-8

WE'RE PROUD AS A PEACOCK
OUR NEW SERENDIPITY WILL BE READY FOR THE FALL TERM: NOW LEASING
We have a new paint job on our face and a complete renovation job for the inside.
Add to that, we have new carpet and tile, new furniture, and mini-blinds for all the windows.
The grounds are especially nice with trees galore.
Efficiencies, One & Two Bedrooms.
These are plusses that can't be overlooked:

Two blocks from Tech
Near downtown
Deadbolts on all doors
Well-lighted grounds
Save Gas for Fun Times
Economical on all Utilities
Central Hot Water System

SERENDIPITY APARTMENTS
2222 5th 765-7579
7-20

Investment Properties Management, Inc.

BACCARAT APTS. Efficiencies, 1 & 2 Bedroom. $185 — $295 Fireplaces. Private Patios ● Pool. Convenient Location In Nice Residential Area. ●Elegant● 3115 35th 792-8426	**TWIN OAKS** 1,2, & 3 Bedrooms apts $180-$260+ Elec. Convenient to L.C.C. & Reese. Lots of good Living. 5817 22nd 792-2738	**WRIGHT RENTALS** MOROCO-SANDPIPER SHILOH-SNOOTY FOX. One Bedroom Furnished For Mature Adults. 1602 Ave. R 763-8390
●HARRIS PROPERTY● SOUTHWEST PLAZA 2 Br — Unfurnished W/D Connec.,$210 + elec. 3211 35th ●●● SOUTHWEST TERRACE 1 Br — Furnished $185 + Elec. 3201 35th ●●● HARTFORD PLACE 1 Br. Furn & Unfurn. $190-$210 + Elec. 3218 35th ●●● TIMBER HOUSE 1 Br. — Furn. $200 + elec. 1812 14th ●●● QUADRA PLAZA 2 Br -Unfurnished W/D connec.,$200 + Elec. 6508 Ave. Q ●●● Leasing Office 3211 — A 35th 795-9699	**TALLY-HO APARTMENTS** 2 Bedroom Furn. $225 + Electric. Great Location. 5005 Ave. W 763-7145 / **MIMOSA MANOR** Large Furnished Efficiency. $150 All Bills Paid. $65 Deposit. 313 Ave. T 762-5392 / **LaPaloma** special! Short term leases for summer school ●●● 2205 10th 744-9922	**●BRIERCROFT MANOR●** **●SPANISH FLAIR●** **●EL CID●** 1/2/3/bedrooms furnished/unfurnished. Spacious grounds beautifully landscaped. 2 heated pools. 2 laundry rooms. low traffic area. minutes from loop. 1321 65th Drive 745-5344 / **INNCREDIBLE APTS.** 1 & 2 Bedroom Furnished. $200-$260 + Electricity. Swimming Pool. Laundry Room. Students Welcome. 1802 61th 744-0600
CONTINENTAL HOUSE 1 & 2 Bedroom FURNISHED UNFURNISHED $160-$230 + Elec. Covered Parking, Pool. Students Welcome. Adults, no pets. 2002 5th 763-6116	**SUMMER PLACE GARDENS** 2-Bedroom Unfurnished $255-$265 + Electric. W/D connections. Fenced yards. childrens play area. Pets w/Deposit. 1 Bedroom — $185 + Elec. 5806 27th 797-8008	**COUNTRY TRAILS** 1 & 2 Bdrm Furnished or Unfurnished $180-$230 + Elec. Family Community. 7410 Quaker 797-2828

IPMI FREE APARTMENT FINDERS
1610 Ave R ● 744-4505 7-22

Rentals

65. Furnished Apts.

PRIVATE efficienc... carpeted, bills pai... $125. 799-7501.

TERRA VISTA: 1... nished & Unfurni... electricity. Near Tec...

1 BEDROOM, Ge... kitchen, large cl... room, off-street par... ren or pets. $175 + ... 7712, 797-5522.

ONE bedroom recen... Wood paneling, d... off-street parking, ... pets. $170 plus elect... 797-5522.

CARLISE: clean 1 ... Bills paid. Deposit ... 3197.

CAPITALIZATION ... TION! ASK YOUR ... ADVISOR HOW T... TALIZATION IN Y... FIED WORD ADS T...

NICE, clean, sing... paid. Close-in. 799-2...

1, 2, 3, AND 4 room... pets. Norman Realto...

CLASSEY one be... ances, King size bed... 59th, No. 1 — ask ... No. 5.

1003 R, LARGE 3 ro... $170, no children, ... 745-5540.

SUMMER Rates. N... Place, efficiency ... shag, paneling, poo... route. 744-3029, 799-2...

SUMMER Rates. N... School, 1 bedroom a... shag, paneling, poo... laundry. 747-1428, 74...

SUMMER Rates. ... Apartments, 1 ... efficiency, shag, pa... al, dishwasher, poo... route. 744-3029, 744-6...

1922 A 14th. ONE be... drapes, refrigerator ... 792-2749.

MY MAIN ... 1 Bedroom, $2... washer & drye... $125. 4901 4th ... 799-00...

LUBBOCK ... 2020 5th ... 765-70... 2 Brm Spa... Furnished Un... New Manag... Newly Pa... Near Tech &... Bills Paid-$...

KINGS PA... Furnish... 1 Bedroom, $225, ... $285. 3 Bedroom, ... apartment has G. ... dryer. 6302 ELG... 795-414...

HIGH... GREAT LO... 2 bedroom, ... range and ... most with gar... en, Wilson, Coro... Furnished & unfu... $165 up 3407 Quaker 7-1...

La P... 1 & 2 Bedro... Furnished Apart... Beautiful lan... scaped patio... area with wa... and pool, nea... $185-2... 2304 5th S... 765-980...

ON... BEDRO... ●Quiet Apart... Professional... Mature Stu... ●Courtyards ... ●Heated Pool... ●On Bus Rou... ●3 Months Le... (No children ... 1602 Ave. R ...

FRANKFORD ... APARTM... ●1-2 Bedroom... ●Furnished-Un... ●2 Swimming ... ●Near LCC, R... FRANKFORD ... at 5802 ... 795-83...

M & M... NEAR TE... ....DOWN... ●CHECKM... ●TAI SHAN... ●WINDJA... ●A STONE... THROW... Rental Off., 1... 744-8...

1, 2 Bedroo... New Carpet... New Furnitu... New Draper... Centr... Ne... A S... AP... 4th at Indiana

Rentals

65. Furnished Apts.

PRIVATE efficiency. Furnished, carpeted, bills paid. West 19th. $125. 799-7501.

TERRA VISTA: 10th & U. Furnished & Unfurnished, $200 + electricity. Near Tech. 765-0331.

1 BEDROOM, General Electric kitchen, large closets, laundry room, off-street parking, no children or pets. $175 + electricity. 744-7712, 797-5522.

ONE bedroom recently remodeled. Wood paneling, dead-bolt locks, off-street parking, no children or pets. $170 plus electricity. 762-6435, 797-5522.

CARLISE: clean 1 and 2 bedroom. Bills paid. Deposit required. 799-3197.

CAPITALIZATION GETS ATTENTION! ASK YOUR CLASSIFIED ADVISOR HOW TO USE CAPITALIZATION IN YOUR CLASSIFIED WORD ADS TODAY!

NICE, clean, single only! Bills paid. Close-in. 799-2641, 795-4580.

1, 2, 3, AND 4 rooms, $100-$250. No pets. Norman Realtors, 795-9514.

CLASSEY one bedroom, appliances, King size bed, paneling, 1610 59th, No. 1 — ask about Karen's No. 5.

1003 R, LARGE 3 rooms, bills paid, $170, no children, pets, 763-0583, 745-5540.

SUMMER Rates. Near Tech, Inn Place, efficiency apartments, shag, paneling, pool, laundry, bus route. 744-3029, 799-2169.

SUMMER Rates. Near Tech, Med School, 1 bedroom and efficiencies, shag, paneling, pool, dishwasher, laundry. 747-1428, 744-3029.

SUMMER Rates. Livin' Inn Apartments, 1 block Tech, efficiency, shag, paneling, disposal, dishwasher, pool, laundry, bus route. 744-3029, 744-6949.

1922 A 14th. ONE bedroom, carpet, drapes, refrigerator, stove, $155 + 792-2749.

MY MAIN PLACE
1 Bedroom, $210 with G.E. washer & dryer. Efficiency $125.
4901 4th Street
799-0033

LUBBOCK APTS.
2020 5th St.
765-7033
2 Brm Spacious
Furnished Unfurnished
New Management
Newly Painted
Near Tech & Reese
Bills Paid-$220-$230 6-9

KINGS PARK
Furnished
1 Bedroom, $225. 2 Bedroom, $285. 3 Bedroom, $360. Each apartment has G.E. washer & dryer.
6302 ELGIN
795-4146 7-12

HIGHLAND TWINS
GREAT LOCATION
2 bedroom, shag carpet, range and refrigerator, most with garages. Maedgen, Wilson, Coronado schools. Furnished & unfurnished.
$165 up + bills.
3407 Quaker 7-12 792-2749

La Paz
1 & 2 Bedroom Furnished Apartments
Beautiful landscaped patio area with waterfall, and pool, near Tech.
$185-240
●Happy People Place.●
2304 5th Street
765-9804 5-21

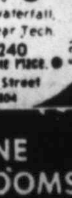

ONE BEDROOMS
●Quiet Apartments for Professional Adults or Mature Students
●Courtyards
●Heated Pools
●On Bus Route
●3 Months Lease
(No children or pets)
1602 Ave. R 763-8390

FRANKFORD SQUARE APARTMENTS
●1-2 Bedrooms
●Furnished-Unfurnished
●2 Swimming Pools
●Near LCC, Reese AFB
FRANKFORD AVENUE at 5802 24th
795-8317 11-15

M & M APTS.
NEAR TECH.......
....DOWNTOWN
●CHECKMATE
●TAI SHAN
●WINDJAMMER
●A STONE'S THROW
Rental Off., 1909 10th
744-8636 5-23

Something To Crow About
And We're Crowing!
1, 2 Bedrooms — Six Laundry Rooms
New Carpet — Picnic Area
New Furniture — Barbeque Grills
New Draperies — Well Lighted Parking
Central Hot Water System Furnished
Large Swimming Pool
Near Tech, Med Center, Reese
A Staff Interested In Your Needs
THE APARTMENTS
4th at Indiana 763-3457

Rentals

65. Furnished Apts.

SUMMER Rates. Near Tech, Touchdown Apartments. 1 bedroom, shag, dishwasher, disposal, pool, laundry. 744-3029, 762-5023, 765-7186.

UNIVERSITY ARMS APARTMENTS
409 University 762-8113
Efficiencies,
1 & 2 bedroom apartments
Private parking
All Apartments
Have Deadbolt Locks

CARLISLE. 2 Bedroom unfurnished $160, 2 bedroom furnished $180. Bills paid. 799-1180, 762-5351.

$97.50 BILLS paid, spotless, quiet, small efficiency. Adult. 802 3rd Place. 765-7182.

$149.50 BILLS Paid. Quiet, spotless, comfortable efficiency. 1 boy, refrigerated. 2301 18th.

TWO Bedroom, nice small apartment complex. 1802 66th. Laundry facilities, no pets. $240 + special electric rates. Unfurnished $215 + special electric rates, 745-2715, 795-6367.

LIDO APARTMENTS
One bedroom, large closets, laundry facilities. Near hospital area. Neat for young professionals. 24th at Quinton (off Quaker). 762-5725.

STUDENTS, 1/2 block Tech, all bills paid. Semester leases, efficiency $160, 1 bedroom, $200, 2 bedroom, $330. Located behind IHOP, 1612 Ave. Y, Honeycomb. 763-6151.

SUNSET APARTMENTS ALL BILLS PAID
All electric, central heat & air
1bedroom, furnished..............$200
Unfurnished..............$190
2Bedrooms, furnished..............$250
Unfurnished..............$235
5801 22nd No. 1
792-9457

EFFICIENCY — 2006 9th. $125 + electricity, 762-5351.

MURRYHILL APARTMENTS
3806 50th
2 Bedroom, 1-1/2 bath. Washer connection. Extra storage, carport. $225, water paid. 747-5750, 799-5868.

NEAR Tech, summer rates, Centaur Apartments, 2 bedroom, pool, bus route, shag, paneling, dishwasher. 744-3029, 765-7168.

NEAR Tech, Inn Zone Apartments, summer rates, 1 bedroom, bus route, all the extras. 744-3029, 765-7186.

ONE BEDROOMS
Private patio-balcony. Fireplace, laundry facilities, all electric, convenient to Tech. Earth colors.
RISING SUN APARTMENTS
907 AVE. S 762-5725

$125-$160, utilities paid, downtown, efficiency-1 bedroom. Air conditioned, neat and quiet, best maintenance. Draughann Apartments, 1520 K, 747-7360, 793-9994.

1606 ELKHART, Westridge Apartments, carpeted, central heat and air, bills paid. Efficiency $165, 1 bedroom $195, 2 bedroom, $250. 795-8464.

STONEBROOK. 1809 14th, large 1 bedroom, new carpet. All built-ins. Pool, laundry, $175 + electricity. 763-9782, 747-2856.

TECH Students: Attractive, roomy, 2 bedroom apartments. Dishwasher, disposal, laundry room, parking. 2309 9th. 745-5283. 797-3276.

REDECORATED Large 1 bedroom near Tech. Courtyard, pool, laundry, adults. 2402 9th, Villa Privada, $180 plus electricity. Call 795-5514 for appointment.

NEWLY remodeled 2 bedroom, 1 bath, built-ins, refrigerated air, $200 +. No pets. 2411 45th. 792-7835.

3 ROOMS, carpet, no children, no pets. $150 plus electricity. Apply 2323 Baylor.

LARGE 1 bedroom, ref. air, icemaker, disposal, dishwasher, walk-in closets, no children or pets. Also 2 bedroom, Adventure Apartments, office 2020 9th, No 5. 747-6832.

5016 KENOSHA
Quiet 12 unit complex of furnished 1 bedrooms. Fireplace, large rooms, laundry facilities and gas grill. No pets, no children. Now leasing to couples or professional singles.
797-3275 or 795-8559

LOOK! Summer Rates! 1 bedroom. Refrigerated air, carpeted, 3 closets. Reasonable! 762-3525, 793-3580.

LOOK! Special Summer Rates! 3 rooms, refrigerated air, carpeted, extra clean, completely furnished. Only $135. 762-3525, 793-3580.

NEW 1 bedroom. The Olympian. 4312 17th. Swimming pool, laundry room. $210 plus electricity. 797-1269, 762-0505.

WINDMILL HILL TOWNHOUSE APARTMENTS
1, 2, & 3 Bedrooms, efficiencies, roomate apartments. Furnished, Unfurnished. Near Loop, Mall, Reese & TI.
5702 50th 797-8871
7-12

PoCo ApTs.
Furnished
GET THE MOST FOR YOUR RENT DOLLAR
Adults Only-No Pets
All the Comforts of home
Efficiencies-$140 and up
One Bedroom-$180 and up
4501 Brownfield Dr.
(Block from Brownfield Hwy)
799-2274 MEMBER — L.A.A.

CAROL ANN APTS
1717 48th
(2 blocks off 50th & Q)
ALL BILLS PAID
Eff, 1 bedroom & 2 bedroom
Furn & unf.
Starting at $175
Laundry & Refrigerated Air
762-0794
6-9

Rentals

65. Furnished Apts.

CONVENIENT Downtown, Tech. Nice one bedroom apartment, $165 bills paid. 745-5057, 797-1176.

BROWN Palace Apartments — 1 bedroom furnished, one year old. One minute to South Plains Mall, easy access to Loop 289. $200 plus electricity. 4614 67th, apartment 7, Manager, 797-6846.

KONTIKI
Tech & Med School. Pool & deck. Low, low summer rates. Jr. 1 BR & 1 BR studios — fireplace, laundry. Location +. 3315 2nd Place (at Indiana). Office, 4303 19th, 795-4221.

TAURUS APARTMENTS
1915 14th
July ONLY
1 bedroom furnished $220, 2 bedroom furnished $265, bills paid.
August 1
1 bedroom furnished $215, 2 Bedroom furnished, $265 plus electricity.
Fully carpeted. Drapes, free cable.
763-0133, 762-8333

FOXFIRE
Extra Special Summer Rates!!!
Grass Interior Courtyard
Fullsize Pool with Board
Large 1 & 2 Bedrooms
Laundry, Free Hot Water
Superb Location
4303 19th
(Between Fox & Cinema West)
Call or Better Yet — Come By
For a Special Preview, 795-4221

ALL BILLS PAID
1 Bedroom, Furnished
Swimming Pool, Convenience Store, Newly Remodeled
$165 & $175
799-9845, 799-6141, 792-8195

J-BAR-J — Walk one half block to summer school. Pool, sundeck. Special summer rates. Laundry, all amenities. Junior one bedroom, 2 bedroom. 2410 8th, 763-1494.

2410 A AVENUE K — 3 Rooms, bath, carpet, bills paid, no kids. 799-3856.

QUAKER Pines. 16th & Quaker. Best location. 1 or 2 bedroom. All built-ins. Pool, laundry. Children & small pets accepted. $180-$240 + electricity. 799-1821, 747-2856.

FURNISHED apartment, no pets, no children. 1608 Broadway, The Woody Apartments, 763-9075.

2 BEDROOM apartment, bills paid, carpeted, central heat and air, one block from Tech, $195 monthly. 1 bedroom apartment, $150. 765-5322.

CHARMING 1 & 2 Bedroom Furnished Apartments. Pool, laundry room, no pets or children. Cavalier & Carousel Apartments. 1702 Ave. R. No. 4. 765-5184.

VERY roomy efficiency apartment. Reasonable rent. No children or pets. Call 765-5184 to see.

WASHER & DRYER in each 2 bedroom apartment, Toledo Terrace Apartments. 4619 66th. 793-2632, 792-1228, 795-2344.

1 BEDROOM, General Electric kitchen, recliner, Queen size bed, large closets. No children or pets. $184 + electricity. 797-5522, 745-7525.

1&2 BEDROOM Suites & Efficiencies available. Daily, weekly, monthly rates, all bills paid & furnished. No required lease. The Lexington Apartments. 4521 Brownfield Highway. 795-1335.

WEST 50th. Near Loop, Mall, park, Reese & TI. 1, 2, & 3 bedrooms & efficiencies. Townhouses — apartments. Roommate designed apartments. Furnished & unfurnished. Washer — dryer connections. Patios, balconies, pool, 4 complexes. Office 5702 50th, 797-8871, 792-7084.

GREEK CIRCLE LIVING
2 BR townhouse, 1 1/2 baths, built-ins. Encl. patio, off-st. prkg. $285, Children, small pets accepted.
NEW WORLD APTS.
4306 16th 799-4589

ONE bedroom, great floor plans, closet space, laundry facilities. Barbeque grills, off-street parking. Ghetto Apts. 2121 7th. 762-5725.

1 BEDROOM. Remodeled! Nice furniture. Laundry. $150-$165. Bills paid. 747-3791, 744-8300.

NOW Leasing for summer, 1 bedroom, $185. 2 bedroom $240. Efficiencies, $165. $50 deposit. Swimming pool, laundry, 747-6373 2001 9th.

EFFICIENCY — attractive for student, 2405 Broadway.

TREEHOUSE Apartments — 2101 16TH. One & Two Bedrooms. Dishwasher, garbage disposal, pool, laundry facilities, off-street parking. Tech and City Bus routes. 747-9204, 793-3263.

FURNISHED 1 bedroom, $170. 2 bedroom, $235 plus electricity. $100 deposit. Children welcome. No pets. 762-5351.

FURNISHED, 2 bedroom duplex, fenced backyard, Arnett Benson area, $165 monthly + bills. 799-3227, after 6PM.

ONE Bedroom, paneled throughout. Near downtown and Tech. Off street parking. Great built-ins. $190, $200 762-5725. Easy Way Apts., 1913 8th.

SAVE! Walk or bike to work, Getaway Apartments, 4021 21st. 1 and 2 bedroom, pool, courtyard, laundry. 793-9745.

BADLEY RENTALS
Duplexes and apartments
Furnished & unfurnished
Clean 1 & 2 bedrooms. Living room. Kitchen & bath. Carpeted. Water paid. $135-$200 a month. No pets. For information Call:
744-1239, 744-1450
MEMBER LUBBOCK APARTMENT ASSOCIATION

PRIVATE, clean, 2208 Ave J., bills paid. Air conditioned, call 799-1315.

ONE bedroom furnished apartment, $100 monthly, 797-2740.

ONE bedroom, $50 deposit, $160 monthly, bills paid, cable TV. 747-3032.

VERY Nice 1-bedroom apartments. Small & quiet complex. Mature students, professionals, married couples only. Deposit $100. Rent $180 + electricity. 1901 9th, No. 12 or 13. 744-3555 or 762-3909.

NICE Efficiency. Small quiet complex close to Tech & downtown at 9th & S. Deposit $75. Rent $130. Mature students only. 744-3555 or 762-3909.

TECH Area, 1 bedroom apartment, bills paid. $145 month. $75 deposit. 747-9133; after 5pm, 797-5606.

ATTRACTIVE 1 & 2 bedroom apartments and houses. Near Tech and downtown. Bills paid. $105-$280. University Rentals. No fee. 799-1321.

VILLA MARQUIS — Large 2 bedroom, newly remodeled. Refrigerated air, 1918 5th. $195 + electricity. 744-2168, 747-2856.

ONE Bedroom Duplex. Furnished or unfurnished. Deposit. No pets or waterbeds. 1614 A & B 29th St. 744-9653.

PARK Terrace. 2401 45th. 1 bedroom, all built-ins, pool, laundry. No children or pets. $190 + electricity. 795-6174, 747-2856.

"THE BUNKHOUSE!" — College student Efficiencies! $130 plus utilities. Inquire at — 762-5339.

1 BEDROOM, $205. All bills paid. $100 deposit. 1922 5th St. 793-7198.

ATTRACTIVE 2 bedroom apartments and houses. Near Tech and town. Air conditioned, bills paid. University Rentals, 799-1321.

TWO Bedroom, carpet, water paid. 2101 A 39th. $180, 795-1473. 747-4380.

NICE Quiet efficiency for rent adults only, near downtown. 763-3880.

1 BEDROOM apartment — $75 deposit. $160 monthly + electricity. 763-7633.

NICE, 1 bedroom, 1624 Elkhart. $175 + electricity. 792-2128 or 792-6403.

BACHELOR Quarters — 3 rooms & bath, air conditioned, bills paid. 3213 30th.

2 BEDROOM Studio — Carpeted, draped, off-street parking. Laundry room. $230 bills paid. No pets. 765-7041.

HURRY! Small 2 bedroom, nicely furnished, all utilities paid. $160. 4501 35th. 799-3230.

TWO bedroom duplex, 218 37th Street, $160 plus bills, 793-1543, 793-1253, 744-7232.

ONE bedroom, 116 Avenue X, $135, bills paid, 744-7232, 793-1543, 793-1253.

EFFICIENCY, $125 a month plus electricity. 1322 26th Street Rear. 792-2128 ext. 33.

Rentals

65. Furnished Apts.

TWO bedroom duplex, 2326-A 62nd, washer, dryer connections, fenced yard, garage, $200, water paid, 799-5868, 747-5750.

HABITAT, 1905 5th St., swimming pool, laundry, ref. air, $195 monthly, deposit required. 763-6738, 747-9464.

535 A 42ND. 2-BEDROOM, Near school, accept children. $175 + deposit. 795-8875.

LARGE 3 Bedroom, near Tech, nice yard, bills paid. $300. 792-5347 evenings.

DUPLEX, 1903 B 17th St. One bedroom, clean, attractive, $180 monthly, + bills, and deposit. No pets or children. Phone 795-9120.

2 BEDROOM furnished apartment. $145 a month. Water paid. In Carlisle. 744-6150.

WE have several 1 bedroom duplexes. No children or pets. Some near Tech. Others in good location. 747-1502.

SUPER LOCATION — Convenient to downtown. Energy-efficient furnished 1 BD studios, burnt orange carpeting, almond appliances, cozy fireplaces, pool, laundry, offstreet parking. $200. 904 Ave. R. 763-1494.

BILLS Paid, air, 1 bedroom, $160. Kids, pets, singles OK. RHD, FEE, 763-4621.

1, 2 & 3 BEDROOM Apartments & Houses. No pets, children. Bills paid. 763-0964.

QUIET-SMALL
Dormir 6502 Ave. P
Unusual contemporary, utilities paid. Best maintenance. Beautiful landscaping.
745-6222, 793-9994

NEAR TECH. Furnished efficiency apartment. 792-6795.

BEDROOM, living room, kitchen, gas and water furnished. Near Rosco Wilson school and Tech. $160. Call 792-2577 to see.

EFFICIENCY — Furnished. $100 plus Electricity. Near Tech. 2218 8th, rear house. Call Ed, 745-7531 or 793-1180.

ONE Bedroom, good storage, high beam ceilings, air, $190. Bills paid, furnished. 305 Avenue T. Phone 792-0773.

66. Mobile Homes-Prks

REASONABLE. Near Tech. Nicest mobile park. You'll enjoy clean, shady spaces. 763-1508.

TRAILER Spaces, 10 miles south of Loop, $40, water paid, 795-8875.

TRAILER spaces, Cooper School District, $35 per month. Cactus Drive Mobile Park, 114th St. 745-3605.

FENCED Spaces for rent. Frenship School District. West 34th Street. Executive Mobile Home Village. 792-9475, 799-1324.

COUNTRY Living, Trailer Spaces and Horse stables. 747-5565, 744-9814.

FOR Rent, close to TI, Tech. 2 Bedroom trailer, newly furnished. $200 per month. Call 792-6032.

FURNISHED, 2 bedroom, air-conditioned, no drinkers or pets. Also spaces, 762-5726.

67. Resorts-Rentals

RUIDOSO cabin for rent. 797-2395.

RUIDOSO cabin for rent. 799-0105.

RUIDOSO — 3 Bedroom Cabin. Sleeps 8. 1-316-683-2415.

NOW taking bookings for vacations or weekends, 3 bedroom house, carport, patio, waterfront, on Tanglewood Island, Breckenridge. Reserve with minimum of 3 days. 817-559-2944.

RUIDOSO. 4 bedroom cabin on river. Fireplace, loft, sleeps 11. 797-5863.

RUIDOSO — 2 Bedroom home, fireplace. Available during week or weekends. Call 799-1252 evenings.

BEAUTIFUL 4 bedroom home in Ruidoso, NM. $90 per day—4 day minimum. Nights, 214-337-5025.

RUIDOSO — Lovely 3 Bedroom cabin. Fireplace, carpeted. Carport. Reservations. 765-6174, 799-7755.

RUIDOSO: Innsbrook Village. 2-2. 1 to 8 September, $100 day, 6 day minimum. Matador, Realtors, 795-4383.

RUIDOSO — Weekend, wee or month — 2 Bedroom, 2 bath, mobile home with fireplace in the pines. Gaffga, 795-4733 after 6PM. extra Nice!

68. Business Property

TOWN SOUTH SHOPPING CENTER
73rd & Indiana
Ready for immediate occupancy
2100' Carpeted
Call Roy Middleton 797-3275
Roy Middleton Real Estate

1305 HARVARD, 33x72, 12x12 doors, 1313 Harvard, 48x72, 10x12 doors. M-1. 765-9525, 745-5540.

2233 34th 2100 Sq. Feet. EXCELLENT for offices, warehouse, or wholesale operations. $350. 795-8875.

1300 JARVIS, near completion, 2376 feet, M-1, 12x12 doors, accessiblity, 765-9525, 745-5540.

jeff wheeler REALTORS
3302 34th
C-4—Southwest Loop property. $1.35 per foot.
C-4-49th & Frankford. $1.00 per foot.
LABORE of Cochran County cotton land with water. $300 per acre
OUTSTANDING HORSE BARN and fencing, with 4 acres, on South University.
Jim Suter - Jeff Wheeler
795-5225 7-8

BARGAIN! BARGAIN! BARGAIN!
MOTEL — brick, 12 units & carports plus 2 BR separate living quarters with carport.
8 MOBILE HOMES (rented) & hookups, on good highway. Will trade for house or land or carry 2nd.
IRWIN, REALTORS
Jimmie Irwin
792-6373 5-25

COMMERCIAL PROPERTY LEASING, INC.
2005 Broadway
797-0323
●RETAIL SPACE AVAILABLE
50th & Boston
●MEMPHIS PLACE MALL
30th & Memphis 1700 Sq. ft. retail.
●PROFESSIONAL OR MEDICAL 50th & Elgin
1000 to 6400 sq. ft.
●SOUTH UNIVERSITY & LOOP Janitor & Utilities paid 3270 sq. ft.
●4-STORY OFFICE BUILDING South Slide & Loop
●MEDICAL/DENTAL
W. of Univ. Hosp.
1100 sq. ft. 7-22

Rentals

68. Business Property

SOUTHWEST Crossing, Brownfield Highway — Loop. Starting Last Phase. Retail, 1,800 — 9,000 Square Feet. Offices 1,768 — 16,000 Square Feet. John Wilkerson, 745-3611, 795-2024.

1000 SQ. FT. 26th & Boston. $185 month. 795-9681. 792-9365 after 6pm.

LEASE — 3200 SF Retail Space! $750 Monthly! Central air, heat. Partially carpeted. Glass storefront. Parking. 3021-B 34th. 797-1038.

EXCELLENT Location, traffic, commercial, offices, flexible lease. 5 Points, 5123 34th. 799-5908.

BUILDING for lease. Available July 15th, 2306 Clovis Rd. 763-9947.

6000 SQ. FT. 4 20X28 coolers, ideal for dairy products or vegetables. 606 Texas Ave. Hulen J. Penney, 792-4424.

NEW BUILDING 16TH AND E
1000 sq. ft. and up.
Hulen J. Penney
792-4424

FOR lease 40X60 metal building with 2 10' high, 12' wide overhead doors, restrooms, $325 per month. Gibson Feagins, 744-5824 days, 795-8065 nights.

MANUFACTURING-Distributing (Former Levi Plant). 40,000 Square Feet. Offices, 4,960 Square Feet. Parking 274 Cars. Sprinklered. 40th & Globe. John Wilkerson, 745-3611, 795-2024.

STOREFRONT Warehouse. 1800 Square Feet. 1316 35th. Concrete Alley. Overhead Door. 745-3611, 795-2024.

NEW Warehouse with office area. Available for immediate occupancy. 2100-4200 Sq. Ft. 797-4158, 747-3271.

FO FOR LEASE WAREHOUSE SPACE
M-1 ZONING, 50th & Q
With or Without Office, Approx. 4000 sq.ft. Immediate occupancy.
797-5300, 10-4:30

FOR LEASE: Retail space Briercroft Center, 50th & Avenue Q. 4500 square feet, inside Mall. Very reasonable rent. 747-1515, 797-9942.

FOR LEASE: 3125 Square feet of beautiful floor space. Corner of University & Broadway across from Tech. Reasonable rent. Lots of traffic. 747-1515, 797-9942.

TWO Story — 4 bedroom, 2,000SF, downtown — c-4 zoning — plenty parking, $400. 792-4424.

LEASE: Three Acres, cyclone fenced, 34th-Quirt. Ideal for wrecker service. Stack lot. $500 monthly, 747-4848.

LEASE: Business Building. Get going before Tech. 2421 Main. $275. 25X80'. 799-8011.

FOR lease 6400 square foot concrete block building with 2 offices, suitable for light manufacturing or warehouse storage, has overhead door. 16' ceiling, located 1616 Ave. F. Call John Stoker 765-7727.

1200' OFFICE Shop, large fenced lot, $350. New 30x60 2 offices, shop, overhead door, stack lot. 1/2 Mile East of Loop, Slaton Highway. 763-2233.

OFFICE Building for sale or rent — 5,000 sq. ft. building. On 160X 140' lot. Elliott-Gotcher Real Estate, Branch Office, Ira Elliott, 762-1325.

MASONERY Building for rent, 30x60'. $160 per month, $70 deposit. Large door, 12x12. 808 Idalou Road, 762-2150.

36x80 METAL Building, 2-10' overhead door, Paved parking. Idalou Highway, Levi Self, 793-9495.

NOW LEASING
5135 69th
C-4 Zoning, Office — retail — wholesale — automotive, 1,950-3,900 — 5,850 ft. Call 763-6431.

SELF STORAGE WAREHOUSE
$19.00 & up
Chain-length fence, boats, campers, parking.
Apply Village Inn
4925 Brownfield Hwy.
●795-5281

69. Office Space

SINGLE OFFICE UNITS
150-300 sq. ft. Answering service, janitorial and utilities furnished.
LA PLAZA OFFICE BUILDING
3309 67th. Inside Loop
792-9838

MEDICAL/DENTAL
Reception-Consultation office. Lab/darkrooms, 3 examination areas. $750 monthly. Commercial Property Leasing, 797-0323.

SINGLE office space available. coffee bar, receiptionist, janitor service provided. Utilities paid, 4200 Boston, 795-5513.

PRIVATE, plush, furnished, single office, janitorial, utilities. Phone answering, copy machine, some typing available. Summit Place, Ask Pat, 797-3484.

INSURANCE Building, 2109 Avenue Q, Variety of offices, convenient, reasonable. 747-1354.

JOIN THE DOWNTOWN GROUP
24 Attorneys — 5 Architects
10 Insurance Co's — 4 CPA'S
10 Stockbrokers — 4 Bankers
Top Floor Continental Room
Single suite to full floor
Lubbock's Tallest —
Be Easy to Find
1220 Broadway
METRO TOWER
763-4597 Lease office 1109

2 ROOM Office suite for lease, bright, cheery, neat & fresh. friendly atmosphere, south of Lubbock, 1 block from loop. 745-7777.

SEVEN THOUSAND SQUARE FEET OF SPACE FOR OFFICES OR SUITABLE BUSINESS IN DOWNTOWN AIR CONDITIONED BRICK BUILDING IN LITTLEFIELD. TWO LIGHTED PARKING AREAS. CALL 385-6011.

1 AND 2 Office Suites. 1612 17th St. Woolley Building. 797-5033.

OFFICE Building for lease, 5000 sq. ft., 3 1/2 year old, fully carpeted, paneled walls, recess lighting, 14 separate offices, reception area, meeting room, work room, kitchen, storage space, 3411 73rd St., call 797-4175.

BRIERCROFT 7 Office Building — convenient location! Office space: 550-3000 SF. $5.50 SF per year — 1st floor. $5.00 SF per year — 2nd & 3rd floor. All bills paid. 762-5339 for appointment.

PROFESSIONALLY decorated 3 large offices, with reception area, parking, easy access. 10th & Q. 765-8034

25,000 SQUARE FEET OF BUILDING 18th & K
OFFICE SPACE
2100 & 3000 sq.ft. of suites. Near 19th & Ave. Q. Excellent parking. Remodel to suit. Larry K. Thompson & Assoc, Realtors, at 795-6411.

BELLAIRE Building, complete facilities, office arranged to suit you! 3610 Ave. Q. 747-3559.

NEW RETAIL SPACE
4800 sq. ft. -3628 50th St.
792-4161—ESTATES TRUST CO.
763-6151 — P.L. DAVIS 7-11

$60 & Up
Beautiful New Office Rental
"Downtown
18th & K Building
Remodeled completely with janitor service, air conditioned, food service, & club, plenty of parking, ideal for quick customer service.
792-4424 or 762-0788
Hulen J. Penney 7-9

Rentals

69. Office Space

3120 SQUARE Feet desirable lower floor. Will re-carpet. $5 per square foot. All of lower floor of Briercroft Building No. 23. 799-4480.

THREE office suite, prime 50th Street location, plate glass front, drapes, private restrooms, sound proof. New carpet, quality accomodations. Reasonable. Malcolm-Garrett, 4212 50th, 797-3383.

70. Wanted to Rent

LVN from Wichita Falls would like 2 or 3 bedroom house near or in Tahoka with reasonable rent. Contact 747-6665.

74. Business Property

FOR Sale, C-4 Zone, 171' frontage, on Brownfield Hwy at Loop 289. 763-9555. 792-8046.

31 UNITS Apartment complex, near Tech and downtown. $82,000 down. Call Arlen Wesley 799-1180, Jim Wills, Realtors, 792-4393.

11 1/2 ACRES zoned specific purpose. Treasure Island Addition. Braxton Hamblen, Realtors, 792-3886.

18 Unit Apartment Complex, 2207 7th. $250,000; 12 Unit Apartment Complex. 2101 14th. 2 bedrooms, $250,000; 4412 Ave. Q Building, with Car Lot. $170,000; Land Development, 302 A. North Quaker — Plotted, Zoned, City Approved; 2815 43rd Quadraplex, $88,900, FHA or VA; 2811 43rd Triplex, $66,500, FHA or VA.
GEORGE BOND & ASSOCIATED REALTORS, 795-6412

FENCE & Welding Company — Complete Operation — Land, building, Equipment — Inventory & junk yard dog! 1525 East 19th. Charles McCown, Realtors, 792-6206.

MEDICAL Center Hub-C-4 zoning, over 3 acres available, all or part. Brownfield near 19th. Income while you plan. Ideal motel location etc. Ed Meschkat, Realtor 797-9166. 795-7691.

FOR Lease: Appr. 4900 sq.fto. Building in rime C-4 on 19th Street. Call Tommy 799-4509 or Associated Builders, Realtors, 797-4147.

5 MINUTES to TI — 3-2-2, Brick, Fireplace, Isolated Bedroom. Will FHA or VA — $46,950. Call Shirlene 745-3716 or Associated Builders, Realtors, 797-4147.

ZONED AM — Exclusive listing can be purchased separately or as a package deal. Regency, Realtors, 797-6464.

IDEAL Building! Located — 1902 19th. 10,000+SF. Financing available! Cooper Horowitz — 762-1126.

1104 FORDHAM. 200', zoned M-1. Owner finance. 765-7876, days. 799-1983, nights.

MOTEL RESTAURANT
For lease, available July 5. Equipment and some dishware furnished. $550 minimum rent monthly. 6 months lease, $500 deposit. References.
El Tejas Motel 763-9343

1 ACRE Industrial site, plus 41 acres farm, $20,000 recent improvement. Bankrupt company must sell total, $36,000. 747-0911.

4 ACRES — Zoned M-1 (Light Manufacturing). 387' curbed Idalou Road frontage. Access to Loop 289 North-South. Priced only $12,000. Emmett Jones, Idalou, 806-892-2698.

M1, 20 ACRES, North Lubbock, Frontage on Highway 87. Call E.R. Steen, Realtors — 892-2347, 765-3195.

CHURCH Property. 1111 36th. Fine condition. Sanctuary, classrooms, parking. Matador, Realtors, 795-4383.

LAND, Buildings, 345' frontage on Brownfield Hwy! Inside Loop. Owner will carry part. Red Carpet — All Pro Realty, 797-3484.

75. Income property

2 QUADRAPLEXES — 1 Year Old. Excellent condition & location. Good equity buy! Call Bill Morlen, Mary Martin, Realtors, 793-3212.

SMALL shopping center in Woolforth, $39,950. Call Betty Stephens, 797-9967, Nina Tramel Realtors, 793-4580.

26 UNITS, Close to Tech, furnished, carpeted, good cash flow, low down, out of town owner, 765-7033, 602-298-7426.

$2,000 DOWN, Owner will Carry, Near Tech. Morris Real Estate, 792-4606.

24 UNIT Apartment. (12-one's, 12-two's). $75,000 cash plus assume first loan of $225,000. $12,800 per year cash flow, 17% cash return. Well-located, excellent condition, separately metered, dead bolts, well-lighted. 5 years old. 747-2856 Nights, 797-8415.

DUPLEX — 2781 sq. ft.. 3-2-1 and 2-2-1. $75,000. 797-0098.

12 UNIT Apartment complex, furnished, 1 bedroom, $110,000. For sale or trade. Owner carry paper. Good cash flow, Hulen J. Penney, Realtor. Lynn Zicketoose, sales, 792-4424.

DUPLEX Southwest Lubbock, 2 bedroom, fireplace, ref. air, $58,950 FHA or VA, or Assume low interest rate loan. Ireland, Realtors, 745-4353.

APARTMENTS — MALLS SHOPPING CENTERS
CLIENT ready to buy. No units too large. RAY PIERCE, 797-2000, mobile, 765-2111.
Chris White Realtors, 792-6271

POST Office in Ralls, under long lease. R. J. Russell, 792-5606. Ellison & Scott Realtors, 793-2575.

MUST Sell!! Handyman's Find. Home, 2 apartments, 2312 10th. Equity, owner carries second. Matador, Realtors, 795-4383.

4 UNITS $700 monthly income, 8-1/2% VA loan & side note total. $423 monthly near Reese on highway. Bob Dworaczyk, 799-4595. Clay Settle, 793-9230. Century 21 Town South. Realtors, 793-2881.

24 UNIT Apartment complex in West Lubbock, convenient to Reese AFB. Owner will finance. Tommy Miers 797-9694 or Landmark, Realtors 795-7126.

SMALL 11 Unit apartment complex near downtown. All units are furnished. Owner financing available. Bobbie Smith 799-2848, or Landmark, Realtors 795-7126.

76. Lots

BY OWNER, C-4 65x125', lot, good location, with large house, 795-8514.

OWNER — Sell-Trade — 50x110. Side-Rear Entrance. Faces 34th & H Shopping Center. 744-5621.

LOOKING for a small commercial lot? Approximately 20,000 sq. ft. in South Lubbock. Zoned C-2. Priced under market. Sewer and utilities in 745-7777.

LAKE Ransom Canyon. Out of state owner wishes to sell beautiful Lake front lot. 75' Lake frontage, 118' deep X 69' street front. Lot #5, block #29. One of the last Lake front lots on East side of lake. For more information phone local number 829-2102.

CORNER Lots — 1902-10 19th Street. 300x127 1/2'. Great location for college studen efficiency apartments! Inquire — Cooper Horowitz, 762-1126.

QUADRAPLEX, lots, plans and specifications. Sale or trade. Call 795-7515.

RESIDENTIAL Lot — 3218 Dartmouth — Reasonable offers considered. 795-8426.

BUILD Your own home! We have selection of lots at builders costs to choose from. Red-Carpet All Pro Realty, 797-3484.

77. Acreage

10 ACRES South Indiana, half mile from city limits, on pavement, no restrictions. 29% down, balance 5 years at 9%. Call Ed Elliott, 745-7531, Elliott-Gotcher Real Estate, 793-1180.

ANTON — 1.3 Acres. 2 Houses — Updated 3 bedroom, fireplace, cellar and 2 bedroom rental.

SHALLOWATER — Acreage, brick 3 bedroom 3 bath, formal dining, basement, storage galore.

IDALOU — 3 BR brick, built-ins, ref. air, fireplace, custom drapes. Has rental unit.

CENTURY 21 BIG STATE,
793-8111 REALTORS 797-4381

Real Estate for Sale

77. Acreage

SELECT your homesites now! Rancho Verde Estates, suburban luxury homesites, estate size lots, no city taxes! Highly restricted. Frenship School District. Terms. 793-0240, 792-3744.

COUNTRY HOME
Ideal location for TI, Tech, State School, & Airport. 2 Wells, custom drapes, central air & heat. New Deal schools. Owner financed.
MRS. HAROLD BALL
746-5399
BALL REAL ESTATE

WEST 50TH RANCHETTES
1 Acre tracts or larger
Natural gas, electricity, telephone Frenship Schools. Excellent mobile home or residential sites. 5 minutes fro Loop 289. Small down payment, easy terms, owner finances.
MORRIS REAL ESTATE
765-5551—days
792-7755 or 765-6106 nights

5 ACRE tract: 14 miles west of Lubbock, $1250 acre, $250 down, small monthly payments. Bobby Day or Ken Day, Century 21 Day, Mantooth & Rather, Realtors, 792-2128, 795-3227, 262-4452.

6.7 ACRES, Slaton. Zoned for apartments or business. Jim Wills, Realtors, 792-4393.

APPROXIMATELY 2 acres east of Loop 289 on Idalou Highway. Has well and utilities. Jim Realtors, 792-4393.

COUNTRY Home — 3-2-2. New but needs finishing. $35,750. Morris Real Estate, 792-4606.

FOR Sale By Owner — 10 Acres with 3 bedroom, 2 bath. $12,000 Down. Financing arranged. 762-5747.

1 2 ACRE, Cooper school, lovely 3 bedroom brick home. The vaulted ceilings, fireplace, and archway are just a few of the many extras. $33,500. Financing available. Landmark, Realtors 799-5032.

2 ACRES
Mrs. Clean lives here. One of the sharpest country properties on the market. Immaculate inside and out!! 3 bedroom, fireplace, refrigerated air, Frenship schools, $54,950.
Connie Shelton Realtors
797-6964

20 ACRES — West of Shallowater! Near highway. Good water. $16,000. Will sell on Texas Veteran's Land Program. Western Realty, 797-4301.

(ONE ACRE FOR NEW HOMES ONLY)
(2 acres for trailer house) (6.74 Acres SW of city)
(55A well, barn, septic tank) (2 acres on 1585) (15 acres well barn) (17 acres on Amarillo Hwy) (5 acres on Amarillo Hwy) (2 to 10 acres on Brownfield Hwy) (15 acres 2 wells) (80 acres one mile long, excellent for air strip) (40 acres SW of city) (7 1 2 acres, nice 3-2-2, house, with workshop) (New 3-2-2 house with 2 acres, barn).
HULEN J. PENNEY, REALTOR
LYNN ZICKEFOOSE, SALES.
792-4424

15 PRIME Acres — All minerals go. Southwest Lubbock. 4-inch well. Dora, 792-1489. Ellison-Scott, 793-2575.

LARGE Country Home, 4-2-2, Fireplace, Will trade for house in-town, Barbara, 747-0592. Ellison-Scott Realtors. 793-2575.

1.5 ACRES with double wide mobile home. Possible trade for equity. Mary Penny, Realtors, 832-4586.

3.27 ACRES, no city taxes, bring your horses. Double-wide mobile home. Donna Eaton, 793-0449. Century 21 Carl Sanders, Realtors, 797-4251.

4 ACRES on pavement, restricted. Water and utilities available. Shallowater Schools. Mary Penny, Realtors, 832-4586.

SHALLOWATER SCHOOLS, 2 Acres, fenced, corrals & stables, tack room, 8 risers. Universal Real Estate, 763-1701.

NO SHORTAGE OF CLEAN AIR
$300 Total Down. No closing cost. $76 Total monthly. 8 & 3 4% interest. Paved Road-Oak Trees. View of the hills, access to Llano River. 5 Acres rich soil.
Call collect
915-247-4128

2 ACRES — Well, good water, 9 Miles Southwest. Owner finance. $5,250. 885-2494.

1 ACRE REstricted, South Quaker near 1585 with well, 12x16 wellhouse, 2 500 gallon septic tanks and drainage field plus almost new 14 HP Ford Tractor with trailer, frontloader, backblade, 36 rotary tiller and 52" mower. $12,500. 797-8447 after 6.

1 ACRE with 14X65 mobile home. Ideal for retirement. Owner financed. Mary Penny, Realtors, 832-4586.

ROPESVILLE. 2 Bedroom frame! Easy terms! Immediate possession! Landmark Realtors, Shallowater Branch, 832-5951.

SOLD Out of Country Listings ? Almost! Rural property specialist! Landmark Realtors, Shallowater Branch, 832-5951.

RANCHETTE $375 Down. Excellent investment or homesite. Morris Real Estate, 792-4606.

HOUSE, Barns, Corrals, few restrictons! $57,500. Landmark Realtors, Shallowater Branch, 832-5951.

BEAUFIFUL Country home. 2 acres, 3 bedrooms, $82,000 Landmark Realtors, Shallowater Branch, 832-5951.

FOR Quick Sale! 3-2-2, 2 acres! Sell any way! Landmark Realtors, 832-5951.

VERY Special! 3.8 acres! Double wide! Cellar! Barns! Fences! Landmark Realtors, Shallowater Branch, 832-5951.

78. Farms-Ranches

Barron & Company
DICKENS COUNTY
1. Small Ranch -Good location -tank and well water-some financing.
2. About 200 acres with 3 bedroom house near pavement-Owner financing.
GAINES COUNTY:
1. 320 acres-good irrigation water -located on pavement -owner will finance.
2. 400 acres high producing farm near Loop-Some financing.
LAMB COUNTY 1/4 Section-in strong water area-on pavement-NCA established on pavement with some financing.
LUBBOCK COUNTY Some real good small tract of land -all in cultivation - some financing available
Durward W. Lewter
Farm & Ranch
AC806/792-5158 Res: 799-2487 7-15

76. Lots

Real Estate for Sale

78. Farms-Ranches

NEED to buy 80 to 160 acre farm, Lubbock or Hockley county. Will pay cash. Call Bobby Day, Century 21 Day Mantooth, & Rather, 792-2128, 795-3227.

200 ACRES — Excellent water. 2 full 8" wells, good land, lays good. Hale County. Also, 240 acres 29% down, stron 8" water UGP. Choice farm in Lubbock County. Ralph B Mabry, Agent, 797-6726.

●CROSBY COUNTY — 1050 Acres of pasture on White River with numere numerous springs.
●LAMB COUNTY — Quarter on pavement. 29% down.
●3 ACRE TRACTS on the Tahoka Highway
●EAST HOCKLEY CO. — 237 Acres, small wells, $650 acre. Terms

HURLBUT & HOLDER
1802 Ave. Q. 762-0337
H.V. Stanton 799-6717

60 ACRES, 40 Acres in Pecan Trees with drip system. Water system has capacity to hold 60 Acres. Dickens, County. Good terms to the right party. 806-797-7032 or 797-0898.

216 ACRES — 7 miles north of Lubbock. Good water. Excellent cattle and farm operation. Sam Blake Real Estate, 795-5403, 763-1808.

FOR sale by owner, Farwell, Texas, 640 acre irrigated farm, highly productive, well improved, strong water, nice home, helper house, 40X100' barn, grain bin, grain dryer, on pavement, $1000 per acre. 915-247-4710.

LUBBOCK County, 204 acres, 2 wells, 1 2 minerals in oil producing area. Call Ed Elliott, 745-7531, Elliott Gotcher Real Estate, 793-1180.

BEEF factory. Grow ton beef per acre. Irrigated section. Strong 8" wells. Lease. Sale. 806-364-0484.

SECTION — Mostly alfalfa, 7 wells, Muleshoe. Terms, $600acre. Matador, Realtors, 795-4383.

100 ACRES of cultivation. 65 acres pasture. In Stonewall County. Well, barn, corral & old house. 793-5392.

640 ACRES of grassland in Garza County, less than one hour drive from Lubbock. One mile pavement frontage, 4 tanks and all fenced. Tommy Miers 797-9694 or Landmark, Realtors 795-7126.

180 ACRE Farm — Near Littlefield, good land and barn. Morris Real Estate, 792-4606.

171 ACRES, full well, 2 bedroom brick home, owner financed, Landmark Realtors, 832-5951.

INTERESTED in trading house & 2 river front lots in Ruidoso for ranch land or ranch lease. 806-797-7032 or 797-0898.

160 ACRES By Owner-Broker! South of City. Randy, Century 21, Day, Mantooth & Rather, Realtors, 792-2128, 745-7673.

80 ACRES — Slide Road & FM 1585. Motivated seller! Randy, Century 21, Day, Mantooth & Rather, Realtors, 792-2128, 745-7673.

160 ACRES, 2 Miles North of Shallowater, 1 1 2 Miles East. Old farm house, 4 bedrooms. $750 an acre. 873-3465.

200 acres, irrigated Yoakum County. $450 per acre.
105 acres, in Lubbock County, will trade.
130 acres, Northwest of Shallowater. Will divide.
15 1 2 Section ranch, house. Assumable loan.
640 acres, Yoakum County. Dryland. $60 per acre Reduced
2 1 2 Section ranch, Eastern New Mexico
HOUSTON PEARSON Realtor
Farms, Ranches, Commercial
Oil leases and minerals
3102-50th
806 795-0601
806 799-0213

DICKENS COUNTY
160 acres No[...] east of Dickens, 135 [...] cultivation, windmi[...] minerals, $200. per acr[...] terms. SOLD
RANCH — 758 acres on HWY 82. Only $125. per acre.
Home and irrigated farm, 166 acres. $600. per acre.
NEWDEAL
8 acre building site on pavement, irrigation well, only $30,000.
LES PROFFITT, REALTOR
3403 73rd St.
792-3709 799-7231

CHAPMAN & COMPANY REALTORS
799-4321
FLOYD COUNTY
320 acres, 285 acres in cultivation. 4 irr wells & 1200' of underground pipe. 1/4 minerals goes with sale. Located north of Petersburg.
HALE COUNTY
605 acres, 560 acres in cultivation, 4 irr wells & good yields 1/4 minerals goes with sale. Located on pavement near Abernathy.
579 acres, 570 acres in cultivation, 7 irr wells, 2 miles of underground pipe. All wells tied to-gether. Well improved & located near Cotton Center.
COCHRAN COUNTY
320 acres grassland, located approximatley 15 miles south of Bledsoe. This is a good buy for Two Texas Veterans. Priced at $85.00.
189 acres grassland, located south of Bledsoe. This is also a good buy for Two Texas Veterans. Priced at $100.00 per acre.
MAVERICK COUNTY
452 acres, entire 452 acres in coastal grass. Irrigates from canal which is fed from the Rio Grande River. Great carrying capacity. Located near Eagle Pass.
SWISHER COUNTY
157 acres, 130 acres in cultivation, 2 small irr wells with underground pipe. 1/2 minerals goes with sale. Located on pavement NW of Tulia.
FARM & RANCH LOANS
Ralph Griffitts........795-5448
Rex Willis..............797-9539
Phil Kirkendall........675-2584
Marlin Hawthorne..327-5472
Steve Lee...............879-2369
L.T. Davis, Mgr.......745-4105
7-20

79. Out of Town Prop.

TAHOKA, multi-unit, $37,500 with approx. $1000 month cash flow. Call Russ Baxter, 792-9090. Town & Country Real Estate, 793-1395.

AMISTAD Lake, Rough Canyon Marina. Choice investment lots, $6,000 to $17,500. 1 acre and 5 acre lots all with water fronts, priced for quick sale. Phone 512-775-8779.

LORENZO, 3 bedrooms, 2 baths, single garage, central heat & air, $29,500. The Lor-Tex Agency, Realtors — Mary Boyd, 634-5359 or 634-5444, Lorenzo.

76. Lots

SELECT YOURS NOW!!
RANCHO VERDE ESTATES
(By The Developers of Papalote Estates)
●Estate Size Lots — ●Highly Restricted Suburban Subdivision
●No City Taxes
●Frenship School District — ●Terms Availalbe
793-0240 792-3744
(Inside the fence at 82nd & Hayloft Rd.) 12-27

Real Estate for Sale

79. Out of Town

OPEN SUNDAY 2-6PM. For sale or lease. Number 14 & Number 17 Bennett Circle (Crestridge) Wolfforth. Prices reduced. New, 3-2-2, fireplace, ref. air, $4,000 below appraised value, gameroom or formal dining. Ireland, Realtors, 745-4353.

NEW 3-2-2, Wolfforth, contemporary, priced to sell in mid 560's. H. Lynn Mercer Real Estate, 797-3555.

"$86,000!!!!!" — MOTEL in Clarendon, Texas on Junction 70 & 287. Near a 2600 Acre resort lake with recreation nearby. High traffic exposure and occupancy rate. Will sacrifice due to owner retiring. Call John Lea, Lubbock, Texas, (806) 797-0284 or Town & Country Real Estate, (806) 793-1395.

BY Owner — Assume 9% loan or refinance 1 year old 3 bedroom, 2 bath home on 1 2 acre, double garage, fireplace, central heat & air, built-ins, large fenced backyard with 8X10 portable barn, landscaped and Circle drive in Ralls. $46,500. 253-2852.

80. Resort Property

WHITE River — 2 story, 5 bedrooms, 2 baths. Fireplace. Henry, 745-2314. Ellison-Scott, Realtors, 793-2575.

LAKE hideaway, hillside, excellent view, large den with warm fireplace, $16,000. H. Lynn Mercer Real Estate, 797-3555.

RESORT Lodge-Red River, NM. Sale or Lease. Owner 505-586-0285.

100 MINUTES FROM LUBBOCK
305' Lake frontage. Colorado City Lake. 2 bedroom, gameroom, cellar, "A Year-round home" — Call Peggy, 745-4728. Red Carpet All Pro Realty, 797-3484.

FOR sale: nice lake front lots on Lake Colorado City, also (2) 3 bedroom lake houses. For information, 915-758-5634 evenings.

MOUNTAIN cabin for sale. Eleven miles north of Ruidoso, Highway 37, and 1 4 east, across highway from Nazarene Church Camp. Large living-bedroom, kitchen, bath, stucco, paneled, carpeted, newly remodeled, new well, storage house in back, patio, year-round living. Over one-half acre. Room for garden, horses. Five miles from Bonita Lake. Open house all day July 28 and 29. Watch for signs near bridge on highway. $26,500 cash. Must see to appreciate. For further information, Carroll Hunton, 505-762-6117, Clovis.

POSSUM Kingdom Lake, furnished, 14x72 trailer, with carport and storage house, 817-549-5352. If no answer 749-4874.

INTERESTED in trading house & 2 river front lots in Ruidoso for ranch land or ranch lease. 806-797-7032 or 797-0898.

GREAT Company House. Over 2500 SF. 3 Floors. $65,000. Furnished. Ruidoso, NM — (505)-336-4720.

ASSUME PAYMENTS LAKE BROWNWOOD
On mobile home lot or camper lot. All utilities, boat ramp, swimming pool, parks, etc. $24 month.
915-784-5822, 214-747-7444

1 2 ACRE Near Cloudcroft, NM, includes golf, swim, fish. Pick up note & equity. Call 983-5325.

WHITE River — 3 bedroom, 2 bath, almost completely furnished plus $18,000 boathouse that has enclosed space for 2 boats and outside docking for 1 boat with deckspace for sunning. Cabin has custom drapes and burglar alarm system. Beautiful location. Call Jeri Wesley at Jim Wills Realtors. 792-4393 or 749-1180.

POSSUM KINGDOM LAKE. New condominium apartments. 2 bedroom, 2 bath, tennis court and pool. Contact Villa Marina office, 817-779-2331.

CONDOMINIUM. Furnished to sleep 7. New Arrow Glass Boat 19', hydraulic lift. 799-3363.

BEAUTIFUL Mountain Cabin — Near Eagle Nest, NM, 4 acres, 4 bedroom, fully furnished. Pine tree setting. Excellent year-round retreat. Call 806-793-3204, or 505-377-2228.

81. Real Est. To Trade

HILL COUNTRY — 9 Acres, River — Proctor ... Country Club Lot
SHALLOWATER — 2 New 3 bedroom homes — $46,500, $52,500
Mauldin Realty Exchange
793-1133

CORNER Lot: across from Lakeridge Country Club. Equity. Builders cost! Randy, Century 21, Day, Mantooth & Rather, Realtors, 792-2128. 745-7673.

200 ACRES — South of City! Randy, Century 21, Day, Mantooth & Rather, Realtors, 792-2128, 745-7673.

82. Real Est. Wanted

CASH
FOR YOUR HOUSE OR EQUITY
Regardless of condition.
Larry Elliott Real Estate
797-6893
797-5815 793-2353

CASH for equities in South and West Lubbock, Jack Bains Realtors, 793-2405, 795-5347.

NEED To Buy Real Estate! Randy — Century 21, Day, Mantooth & Rather, Realtors, 792-2128, 745-7673.

WANTED: Equity buy, 2 or 3 bedroom house or duplex. 745-1578.

84. Houses

FIREPLACE in Master Bedroom! Fireplace in Den! Wetbar, indoor planter, 3 bedrooms, 2 baths, office and all overlooking the Country Club greens! The Meadows! 5202 89th. Carolyn Sandefur, 792-1694. Chapman & Company Better Homes & Gardens, 799-4321.

STARTER Home. Good location. $27,500. FHA or VA. Low move in. Call Larry Elliott Real Estate for details. 797-6893.

BIG 4 Bedroom, Melonie South. Front kitchen has everything. Isolated master bedroom, large den-living, gameroom, intercom, storm windows and lots of landscaping. Equity or new loan. Only $76,950. Gerald Whatley, 799-8889. Chapman & Company Better Homes & Gardens, 799-4321.

RED CARPET
ALL PRO REALTY
A $14,000 Sharpee
No Repairs Required!
Clean $19,000 2BR In North Lubbock
Cliffhanger at Buffalo
Restfully Secluded, $6,000 Dn.
Great Starter Home
3 BR, Garage, $25,000 F.H.A.
Will have all new Paint!
Will take Trade on-
Big 5 B.R. 3 1/2 Bath
Inside Loop — Monterey
Advice You Need Help You Want!
Pat Patenotte (Pat-not)
BROKER
Peggy Richardson.....745-4727
Danny Spain.............797-6924
Joy Ann Patenotte....797-4827
3417 73rd ● 797-3484 7-11

Buying or Selling you'll need the help of a qualified REALTOR. They can advise you on financing and what price you can afford. They have access to all the latest listings...Pick a Professional.

Real Estate for Sale

84. Houses

BEAUTIFUL Trees! Completely remodeled 3 bedroom, 2 1/2 bath, 2 car garage, gameroom, and lots more. Carl Russell, 795-4254. Chapman & Company Better Homes & Gardens, 799-4321.

4-2-2 WEST Lubbock, nice, clean, new paint, isolated master bedroom. Assume 7 3/4VA Loan, with payments of $255. James Hobbs, 792-6512. Century 21 Carl Sanders, Realtors, 797-4251.

TREES, Trees, Trees. Lovely covered patio, storm cellar, 3-2-2, refrigerate air. Excellent condition. Joe Roper, 799-4429 Century 21 Carl Sanders, Realtors, 797-4251.

POOL and astro-turf with this house! 4-2-2 Sunken den with fireplace, beautiful isolated Master bedroom. Many extras for $59,950! Call Rodney Folsom, 797-7012. Chapman & Company Better Homes & Gardens, 799-4321.

$8,000 EQUITY, VA Loan, West Wind. Call now. Joe Roper, 799-4429. Century 21 Carl Sanders, Realtors, 797-4251.

SHALLOWATER, Neat, well-kept home! WAter well! Cellar! Garage! $34,995. Landmark Realtors, 832-5951.

FHA-VA, STARTING at $37,500. Two and Three bedroom brick homes. Call Debbie 793-2838 or Associated Builders, Realtors, 797-4147.

LOW, low equity, just like new, 3-2-2. South Lubbock. Renee' Bray, 799-3569. Century 21 Carl Sanders, Realtors, 797-4251.

NEED Room?? 2150 SF for only $47,500. Hurry on this one. Call Lonnie Ellis, 792-6993. Century 21 Carl Sanders, Realtors, 797-4251.

PERFECT for large family. 1885 SF off Slide Road. 3-2-1, fireplace. sell FHA or VA. Beverly McGill, 792-7409. Century 21 Carl Sanders, Realtors, 797-4251.

●2 Lots West 50th Ranchettes. Equity buy, $1800. #7918 Fred 792-8522.
●No Qualifying, 3-2-2, FP, Ref. air. Owner may carry with some down or may trade. #8033
●Excellent cash flow for income property! Payments $137.00. Two homes. #8268 & #8269
●3-2-carport under $28,000. Separate living, with kitchen den-combination, storm cellar. #8624. Doris 799-4595, Century 21 Town South Realtors, 793-2881.

I BUY EQUITIES
Market Analysis furnished free
Clay Settle 793-9230
Century 21 Town South
Realtors, 793-2881

OWNER, 3-2-2, new carpet, office, fireplace, 1500 Sq. Ft. $39,950. House looks new! 5509 10th. 792-2439. No Realtors.

CLEAN, 2 Bedroom. By Owner. Owner will carry. $21,500. 1302 41st. 745-2108.

FREE Move-In GI! New brick 3 bedroom, 2 bath. Utility room. Built-in cooking. Carpet. Fenced. Garage. $32,000. Ron Bassinger, Inc., Realtors, 793-2743. Nights: 799-3577.

NEW 3 BEDROOM, 2 BATH BRICK HOME, FRONT KITCHEN WITH ALL THE EXTRAS. PRETTY WAL PAPER AND CARPET, EARTHTONES, $42,500. FHA AND VA FINANCING AVAILABLE!
CLAY A. PUTMAN
745-1168

●BEGINNER'S Luck! 3-1-1. Perfect starter! SW Lubbock. Lovely fruit trees. New paint. Reasonable assumption. $26,500. Frank: 797-8272.
●REDBUD Area! 3-2-2 + sunroom. Mature landscaping. Lots of floor plan for the money! $45,000. Ed: 792-7507.
Century 21, Crosstown, Realtors, 792-4868

●Immaculate 3-2-2 home in Oak Park. Sunken den, elec. garage door opener, other extras. Has FHA appr. under $45,000. #7919. Sig or Marvine, 799-1348.
●Very unusual 3-2-2 two story with basement in Quaker Hts. #7712 Gloria, 799-6945 or Ralph, 744-6789.
●Bayless, Atkins, Monterey, 3 BR, equity $13,950. No Qual., Clean. #8421 Jocelyn, 797-5359, Century 21 Town South Realtors, 793-2881.

●Owner Says Sell! Large impressive 3 or 4 bedroom home, 3 baths, formal living, dining, large den, gameroom, well landscaped, low maintenance yd. Mother-in-law wing; all amenities. See this one today. #7335
●Appraised FHA $57,000. Sunken den, 3/2/2, 2000 sq.ft.+. Great loc. #7917. James or Martha, 799-6609; pager 765-1751. Century 21 Town South Realtors, 793-2881.

●LOCATION - LOCATION - LOCATION Walk to Haynes, Evans and Christ the King schools, 4 bedrooms, 2 full baths, formal living room, plus den with FP. #8561
●Country property, large older home on 2 acres, large 3 car garage with overhead doors. Owner will carry papers. Sell as is. #8583 Becky, 792-2634 or Tira, 792-9690, Century 21 Town South Realtors, 793-2881.

OWNER TRANSFERRED
3-2-2, Brick, fireplace, built-ins, evaporative air, fully carpeted, 5410 46th, 1600' of living. Sell FHA, Conventional, equity, $41,600.
3-2-1, Brick, carpet & drapes, 1318 48th St., ref. air. 1420 sq.ft. Sell FHA, Conventional or VA, $36,950.
The Thompson Company
Evelyn Thompson
795-5169

GOOD Location, Brick 2-1 den, low down. $29,950. Mauldin Realty Exchange, 793-1133.

CAPITALIZATION GETS ATTENTION! ASK YOUR CLASSIFIED ADVISOR HOW TO USE CAPITALIZATION IN YOUR CLASSIFIED WORD ADS TODAY!

WOODROW Road, West of Slide, less than 6 months old, house on 3 acres, basement, office in master, super quality, well and storage house, equity or VA. Hewitt & Hewitt Realtors, 793-0604, 795-7959.

NEW, 3-2-2, FIREPLACE. Energy Efficient. V.V., 793-1466. Ellison-Scott, Realtors, 793-2575.

WOLFFORTH (Crestridge), new 3 bedroom, gameroom, 2250 Sq. Ft. $700 monthly, water paid. Number 14 Bennett Circle. Ireland, Realtors, 745-4353. Evenings. 797-0437.

SPANISH Style. Split level, Recreational vehicle parking, 3 bedroom, formal dining, 2700 Sq. Ft. $725 monthly, water paid. 3313 80th Street. Ireland, Realtors, 745-4353. evenings 797-0437.

STARTER home — Owner will finance, part equity. 3-1 3/4-1. Good location. Faye, 797-3170. Bennie, 797-3573. Pat Garrett, Realtors, 795-0611.

NEW Deal Home — 3-2-2. Unusual fireplace. Almond color appliances. Lots of built-ins. 95% financing available. $57,500. Call Pat Garrett, Realtors, 795-0611.

SUPERIOR HOME BUILDERS
$38,900
Super Energy Balanced Home 3 Bedroom, 2 bath, double garage, fireplace, cent. air.
8106 AVE "U"
B.D. LAMBERTH, BUILDER
793-5090 -Day or night

LOW Equity — Low Taxes! 3 Bedroom, brick. Central heat & air. Payments $240. Pat Garrett, Realtors, 795-0611.

BY OWNER, 3-2-2, fireplace, Sunken den, Isolated Master, 3210 87th, 799-3957.

DUPLEX: 3 BR, 2 baths each side! Great Melonie Park location! (3437)
DRIVE by: 7406 Richmond. Then call & see this extra special, traditionally super spacious 4-3-2. 2369 SF. (5414)
Speedy Gonzalez, 799-0896
Century 21
Day, Mantooth & Rather, Realtors, 792-2128

LET Us Show You more space & comfort! 3 BR. Brick. 43rd-Slide. Roy Stutzman, 745-5925. (5013)
GREAT time to move! Beautiful contemp. Raintree home! Near Raquet Club. 3-2-2. Gardenrm. Microwave. Extras! (8506)
PRICED below VA Appraisal! 3-2-2. Gamerm. Nice SW location. Well cared for! (5015) Cathy Berry, Century 21, Day, Mantooth & Rather, Realtors, 792-2128.

ROMANCE, Beauty, Efficiency! 3-2-2. Convenient! Iso. master. Sunken den. Mirrored walls. (3401)
WILL Bargain! 4 BR. Firepl. Bay window. Looks like home. Near TI, Tech, Reese. Open Sunday! 5707)
1 of the least expensive! Raintree. Landscaped. Beautiful iso. master. Danny Rather, 792-9435. (3516)
Century 21
Day, Mantooth & Rather, Realtors, 792-2128

MUST SELL
Super sharp 3-2-2, loaded w/extras. Just $37,500. Payments $377. Equity $3500. Immediate Possession
ERNESTEEN KELLY,
MLS REALTORS GRI
1728 19th, 763-9316 or 747-0567
Dan Emerine, 745-3318
Carol Kelly, 763-9316

3 BEDROOMS, 2 baths. Gameroom. Fireplace. FHA appraisal ordered. 4212 44th. Hartsfield Realty: 792-7752.

5421 7th St. 3-2-2, near Reese and TI, $49,950. Betty Stephens, 797-9967. Nina Tramel Realtors, 793-4580.

FOR Sale nice small 2 bedroom house, good location, nice neighborhood. Call 797-6234 or 792-0542.

4305 44th — 3 BEDROOM Brick, 2 Baths. Large den. Formal living. New carpet. Modern kitchen. Sharp! FHA equity! Hartsfield Realty, 792-7752.

OPEN HOUSES
2730 79th Daily
Sunday 2-5PM
2014 40th
5217 7th
Ellison-Scott, Realtors, 793-2575

3-1-2, LIVING & Den. Will FHA or VA. V.V., 793-1466. Ellison-Scott, Realtors, 793-2575.

PRESTIGIOUS Country Club Area — Spacious yard! Henry, 745-2314. Ellison-Scott, REaltors, 793-2575.

BY Owner: Meadows. 3-2-2, landscaped, water softner, utility shed. Assumable loan. No Realtors. $63,500. 793-6913.

OWNER! Custom Minnix home. Farrar Mesa. 3-2-2. Spacious floor plan. Fireplace. Draped. $14,000 Equity. $53,700. 5714 67th, 799-7274.

ESTABLISHED LOAN! 3 Bedrooms, 2 baths. Garden-breakfast room. Living-den. Fireplace. Refrigerated air. Triple carport. Very unusual! Also: 1 bedroom apartment, rented, $200. Will take part equity in note. 744-8300.

SOUTHWEST — Lovely 2 bedrooms, furnished! $4000 Down — owner carry papers. $25,950. Western Realty, 797-4301.

OWNER, Contempory, 3-2-2, gameroom with wet-bar, electric garage doors, beautifully landscaped. Quaker Heights. 4706 80th, 797-1551, 797-4535.

CHOICE Monterey locations. 3 bedrooms, several under $27,500. Hartsfield Realty, 792-9562.

2-2-1, 8 BLOCKS South of Tech, Remodeled, $3100, Terms. 793-0554.

SWIMMING POOL
Equity reduced brick 3-2-2. Den with fireplace, Living room, built-in appliances, refrigerated air, water softener, 16x20 sunroom, 31x16 pool with board and slide and all equipment. $9,000 equity. Owner, 5413 8th Place.
797-4710

BUY Equity $9700! Monthly $277. Fireplace. 3-2-2. 9252 Belton Avenue, 745-7160.

EQUITY — 3-2-2, Farrar Estates. $437 monthly, fireplace, all brick, large den, kitchen, just right value. Call Chessie, Owner-Realtor, 797-8627. Landmark, Realtors, 799-5032

NO Deed Restrictions — Approximately 4 acres of nice level land. West of country Squire Dinner Theater. Owner will carry some paper. Faye, 795-3170. Pat Garrett, Realtors, 795-0611.

DOLLHOUSE FHA 1650 Down, VA Nothing down. Great schools. 3 bedroom, 2 bath, formal dining, fireplace, refrigerated air, Ireland, Realtors, 745-4353.

ASSUME this 9-1/2% loan in Melonie Park. Equity under $11,000. 3-2-2, isolated master. Excellent home. Ireland, Realtors, 745-4353.

BEAUTIFUL homes at Lake Ransom Canyon. FHA, VA, or seller carry paper. Prices range from $51,500 to $92,900. Call today for showing. Ireland, Realtors, 745-4353.

NO Down VA — Total move-in $650. 3 bedrooms, 2 bath, 2 car. Brick, new & exciting. Pat Garrett, Realtors, 795-0611.

$1 MOVE in VA, Raintree, new 3-2-2, huge sunken den, nice master, loaded, $55,950, 3522 91st, Hewitt & Hewitt Realtors, 793-0604, 765-6389.

$1 MOVE in VA, 4408 56th, 3-2-2, nice den, isolated master, loaded, $55,950, Hewitt & Hewitt Realtors, 793-0604, 792-6680.

BELOW $8,000 equity, approx. $315 month, nice carpet, huge kitchen, formal living, 3-2-1, southwest Lubbock. Better call quick. H. Lynn Mercer Real Estate, 797-3555.

NICE 3 bedroom brick home, close to Reese, LCC, storm doors and windows, equity buy. H. Lynn Mercer Real Estate, 797-3555.

WALK to three schools, shopping center. 3 bedroom, 2 bath, or 2 and small den. 1480 SF -air, full carpet. 792-9891.

DUPLEX — Super Cash flow Investor. Rents for $340 total, priced at only $24,000. Call Bill Zukauckas, 797-4950. Town & Country Real Estate.

NO qualifying-VA loan — 3-2-1 — payments $294 — 2000 SF. New carpet, painted inside and out. New cabinet tops, tile in baths. You have to see this one! Call Earl, 799-5471, or Ed, 745-7531. Elliott Gotcher Real Estate, 793-1180.

PRICE reduced! 9 3/4 owner purchased another home. Super location, 4502 53rd. Ray Pierce, Chris White Realtors, 792-6271.

BY OWNER: 5714 35th, 1619 SF, 3-2-2, Hollywood bath, isolated master, low equity. 797-0842.

3-2-1 OR office area. Will FHA-VA. Good location. George Gallemore, 792-0963. Century 21 Carl Sanders, Realtors, 797-4251.

●FHA $45,700. Contingencies will be met, 3-2-2, owner will take FHA & possibly allow for contingencies, ref. air, NEW. #8267
●Equity buy, 3 bedroom, 1 bath, gameroom on 47th St. #8089.
●3 Bedroom, 2 living areas, drapes, shutters, ref. air, storm windows. Will take FHA appraisal. #8174 Clay, 793-9230 or Ruth, 792-8691, Century 21 Town South Realtors, 793-2881.

GOOD Equity buy — 3-2-2, freestanding fireplace. 6426 37th. Call today—Won't last long!! Mark, 797-1781. Pat Garrett, Realtors, 795-0611.

SUPER 2-1-1, starter home. Just remodeled. Central heat, dishwasher, only $18,000. Mattye Alexander, 797-1671. Pat Garrett, Realtors, 795-0611.

UNUSUAL 3 or 4 bedrooms, lots of extras!! Cash, financing or trade! Verner, Realtors, 792-4371.

BY Owner — Beautiful home, 3-2-2. Sunken den, fireplace, great storage. 2309 80th. 745-4708.

MOVE-IN — No down payment VA. Beautifully decorated! 3 Bedrooms, 2 bath, double car garage. All brick. Excellent location! VA appraised $41,950. Immediate possession! Ann or Bob, 792-3113. Gilliam Realtors, 797-4171.

SMYER! Over 1700 SF: 2 story; 3 bedroom, 2 bath, nice carpet, paneling; $33,500. 2 BEDROOM, 1 bath, over 1100 SF, $16,500. Eddie Paxton Real Estate, 1-894-9626, 1-894-6966, Levelland.

OWNER! Raintree — 1 year Elegant 3-2-2! Basement. Round tub ("Jacuzzi"). Wet bar. Microwave. Extra's! Mid 80's. 792-4222.

OWNER! Brick 3-1-1. 5424 35th. Carpeted. Good location! Beautiful! 799-7990.

COUNTRY Home — Owner — 3-2-2. Approximately 1523 SF. For appointment — 1-924-7531.

MELONIE GARDENS! Basement. 3-2-2. Spanish styled. Custom drapes. Corning stove top. Double oven. 2100 SF. $58,500. 795-5167.

OWNER, 3-2-2 brick, excellent. Equity or new loan. 4418 77th. 762-2279 or 793-5029.

QUALITY +!! 4 bedroom, 3-1/2 bath, dining, living, den. Gameroom. Beautiful entry. Great for plants! Walk to 4 schools. Mary Burt, 799-0354. Pat Garrett, REaltors, 795-0611.

3-2-CARPORT, Mobile home on 1/2 acre. Henry, 745-2314. Ellison-Scott, Realtors, 793-2575.

ASSUMABLE FHA 8-3/4% LOAN. $273 PAYMENTS. NO QUALFYING. ALL BRICK. 3-2-2. CENTRAL REF.-HEAT. NEW CARPET. GAS GRILL ON PATIO. 65 SQ. FT. UTILITY IN GARAGE. 5013 44th. CALL 797-7026 TO SEE.

I BUY EQUITIES — Free market analysis. Sig Atkinson, 797-1348. C-21 Town South, Realtors, 793-2881.

Collins Co. Realtors
4210 50th Suite E
793-0761

Jo Walden 799-6220
Joyce Eckhoff 792-4983
Gennye Ford 744-5776
Diane Songer 797-2156
Jean Brookes 795-2739
M.L. Collins 795-8525
Amy Collins, Broker 795-8525
Buddy Walden .... Builder

WE ARE COMPUTERIZED

OPEN SUNDAY 5707 73rd. It's Big, It's Lovely, It's Like New. An Equity You can Handle.

OPEN SUNDAY 3007 79th. 4 Bedrooms on Cul-de-sac Street, Melonie Gardens. A Preferred Area. Take a Look.

FHA Priced Too Low. $33,550. If This is Your Price Range You Should See This One. It's Near Perfect With All The Extras, Refrigerated Air, Central Heat, and Nice Storage House.

Sales Position Open. Ask About Our Plans. 7-15

Century 21 MLS — TOWN SOUTH REALTORS
793-2881 or 799-3614
3419 82nd

June — C-21 Club Winner   June — C-21 Club Winner

James Naul

Clay Settle

We Buy Homes-Trade Regardless of Condition

Kermit Simmons, GRI Comm. Mgr. 792-0896 or 744-0501
Aubry Bishop, S.Mgr. 795-7460
Bob Dweracyk, Broker 799-4595

Marvine Atkinson, GRI 799-1348
Sig Atkinson 799-1348
Carol Bishop 795-7460
Melba Boyd, GRI 744-0698
Jo Collins 792-9984
Freddy Dickson 792-8522
Doris Dweraczyk, GRI 799-8594
Ralph Earhart, BKR 744-6789
Roy Fahsholtz 763-7483
Becky Hardin 792-2634
Larry Hardin, BKR 792-2634
Donna Hule 793-9300
Linda Jeffus 792-0488
James Naul 799-6609
Martha Naul, BKR 799-6609
George McMahan 792-8296
Joyclyn O'Steen 797-5359
Sherri Roach 799-0584
Clay Settle 793-9230
Tira Sexton 792-9690
Joe Simmons, GRI 792-0896
Ruth Stepanian, GRI 792-8691
Gloria Swan, BKR 799-6945
Jim Taylor 745-2295
Jack Therford 793-2319
W.W. Wilson 797-7230

7-18

Jacon REALTY
793-0666

Assume 8 3/4% FHA Loan
No escalation, no qualifying-3 bedroom, 2 bath, double car garage, brick, built-in cooking, dishwasher, disposal, gold carpet, drapes. $263 per month-Make an offer!

Town Houses-
95% loan available on this one (only one left!) 2 bedrooms, 2 1/2 baths, gourmet kitchen complete with microwave, self cleaning oven, dishwasher, disposal, trash compactor, living, den with fireplace, wet bar, balcony off master bedroom, rear entry garage with elect opener! $49,950

Owner will carry the paper with minimum down for 20 years-on this 3 bedroom, 2 bath, living room, den/kitchen. Acreage & barns.

Custom Designed....
4 bedroom (or 3 & study) Iso. master bedroom with His & Her baths (His has steam shower). Formal dining room, gracious living area with picture frame paneling, fireplace. Beautiful floor plan for entertaining. $124,000

Anna D'Ella 795-1878
Janice Chandler 797-1058
Sonja Shipman 763-0921
Marie Buck 795-6630
Kay Wilsher (Broker) 792-9187

Sue Allen REALTOR
3306 75th STREET
Spacious 3 BR home with huge living area, basement-playroom, isolated MBR with fireplace. Custom window treatments. Quality construction. Assumable loan. Quick possession. Call to see:
MLS 7-15 **Phone 799-2360**

"HOMES" REALTOR 793-2541

DELIGHTFULLY BRIGHT and clean 3 bedroom with formal living which could be 4th bedroom or formal dining!

FINANCING? YOU BET! 80% at 9 3/4% on this NEW and luxurious beauty by BATTISTONI! OPEN SUNDAY AT 2PM 308 Wayne Ave.

HAYNES-EVANS Schools in walking distance! Large assumable loan...roomy 3 bedroom home. Immediate possession.

UNDER 43,000 in WILLIAMS School dist. Separate living room, nice den/kitchen, 3 bedrooms; Nice landscaping!

Bastine McAfee, GRI ..793-9914
Pat Burk, GRI 793-2541
Jerry King 792-0822
Peggy Smith 744-2462
Wanda Mitchell 826-5878
Margaret Neakes 799-3705

MLS   Jo Curtin, GRI, BROKER   MLS 7-14

Stinsons, inc.
Jess . . . Iris . . . Bill
BUILDERS-REALTORS **792-3733**
In Iris Gardens . . . 3333 - 82nd at Indiana
REALTOR — MLS MEANS MORE

EQUITY GUARANTEE PROGRAM
Want to move but have to sell yours first? Purchase your next home through Stinsons and we'll guarantee to buy your present house based on FHA or VA APPRAISED VALUE if we haven't sold it by the time of closing on your new home.

OPEN HOUSE SUNDAY 7/15/79 from 2-6 p.m. or call during week to see this super nice 3 bedroom, 2 bath home at 3401 46th St. near 50th & Indiana. Super curb special.
LIVE IT UP! In this beautiful contemporary home in Raintree. Gameroom, high pitch ceiling in den with fireplace. Redwood accents. Lots of cabinet space, sunken bathtub. Super decor $63,500
HANDY MAN SPECIAL is this cute 2 bedroom home near 34th & University. A great opportunity for fix-up project. Call for details.
MOVE-UP to this extra clean and comfy 3 bedroom, 2 bath home in Times Square Addition south of Loop. Isolated master bedroom, sunroom/gameroom. Big den with cathedral ceiling & fireplace, super lawn. Only $49,995.00
NEED FOUR BEDROOMS? Extra clean home with 2½ baths, den, formal dining, outstanding landscaping, convenient location just off Indiana. Priced to sell!
SMALL FAMILY? Here's the perfect 3 bedroom home south of loop. Only $41,500.00. Pay equity and assume loan 7¾% interest rate. Good family area. Sharp home!
VIEW OF THE LAKE is great from this residential lot at Lake Ransom Canyon. Will build to suit!
CLOSE TO RACQUET CLUB is this very nice 3 bedroom home with huge kitchen, isolated master bedroom, large den with brick wall fireplace, custom landscaping. Only $57,200.00

OPEN HOUSE

See Our All New Floor Plans
and Designs on 77th St. & Ave W
4:30 - 7:00 Mon - Fri
2:00 - 6:00 Sat - Sun

Exclusively Marketed by
Stinsons, Inc. Realtors

3 & 4 Bedrooms - $38,500-$47,000
Contemporary & Traditional

HOW®
For information call
Stinsons, Inc. Realtors
792-3733

Sandlewood Village
78th & University

7-14

---

morris Real Estate
3818-A 50th
792-4606
24 Hours

Ronald Key 765-6106
Robert Webb 799-1702
Pat Mackey 747-9230
Bobby Creme 747-9176
Cubby Key 792-7755
Glenn Armstrong 747-7966
Tommy Morris 799-0244

MLS COMPUTER REALTORS...
OPEN SUNDAY 15th, 1 to 5 p.m.
4818 61st Street
5726 78th Street

$6050 Equity in Southwest, fireplace.
$56,950- Huge brick hearth with custom bookshelves, 4-2 1/2-2 has microwave + many extras. Small equity.
$53,950- Raintree, with beautiful earthtone carpet, paper
$68,950- 4 Bedrooms, study, pool, fountain, low maintenance yard, Melonie Park, big kitchen.
$18,500- Income property, owner financing, near Tech.
$45,750- Low equity, beautiful gold step-down den.
$49,500- Country Heritage, sprinkled with cypress trees.
$33,950- on 24th Street, 3-1-2.
$5000 Equity- Duplex! Good cash flow, good condition.
$30,000- Beginners dream house South of Tech.
Ranchette- $375 down.
$85,500- Master bedroom has firelace & study, Dining
$35,750- Country home, needs finishing!
$39,000- 2 trailers & 1 house in the country.
$37,600- Fireplace, den, 3BR, southwest
$49,950- Over 2300 sq. ft., fireplace, dne, big rooms, storage house and storm shelter.
$45,000- Cute 3-2-2, fireplace, ref. air, earthtones.
$17,500- Redecorated 3-2-1, real bargain!
$45,000- On Indiana, 1.6 Acres, big barn, house.
$495,000- Administration, gymnasium, museum, cottages.
5-Acre homesite in country.
180-Acre farm near Littlefield.
$29,950- Fix up, needs paint!
34th Street- C-3, 200'

7-14

Jim Horton Realtors
3016 50th
792-3813
good neighbor REAL ESTATE, INC.

OPEN HOUSE—Sat. & Sun—4 to 7—5729-70th and 5613-67th.
OPEN HOUSE—Saturday—1 to 6—912-4th St. Abernathy
●ABERNATHY: 4 Br. brick, good cond., 26,500
●N. WEST-Assume loan, payments under $400. 3/2/2 ref air, very nice, immed. poss.
●WEST-Assume loan, extra nice, 3/2/1 near elem, nice yard, new carpet under $250.
●S. WEST-3/2/2, different & extras. You must see. NEW-5613 67th, 72,500 and 86, 15 Utica.
●SLATON-3/2/2, Earth tones, w/all the extras.
●COCHRAN CO. FARM 262 A., owner financed
●TRI-PLEXES & QUADS: 10% dn., owner financed
●NEW DUPLEX: low upkeep, FP, NEW & NICE.

Cindy Shelton 797-6063
Judy Bledsoe 795-3461
Shirley Hutson 797-6560
Claudia Walker 797-0724
Lavota Woods 795-9684
Bob Hutson, BUILDER.797-6560
Mark Horton, MGR 747-4518

RICK CANUP Realtors 793-0677
3403 73rd. St.

$81,950 5707 Geneva, Professionally decorated, many beautiful windows. Near schools. 3-2 1/2-2
$88,950 Melonie Gardens, 4-2 1/2-2 Bright & Different, 2 fireplaces + Atrium + Skylight
$45,950 New Paint inside & out, 4-2-2 home, garden, own water well, Near Lubbock Country Club
$31,950 Will FHA or VA in Southwest Lubbock, 3-2-2, Ref. Air & Cent. Heat, Large enclosed patio

"Closed on Sundays....Attend the church of your choice"

Sharon Rice 792-5219
Thelbert Miller 797-5571
Larry Rice 792-5219
Rick Canup .... Broker

FOR SALE BY Jim Turner
795-4326   MLS   24 Hrs.
3828 50th

Mary Hand 795-0033
Nell Raper 792-5067
Patsy Nicholas 744-6783
Theresa Woodfin 792-5635
Jim Riddle, S Mgr 797-9951
Jim Turner, Broker 799-2179

6207 36th:	3-2-2, Good Equity Buy, Extremely Sharp	$34,950
5404 91st:	3-2-2, New in Meadows, Fireplace, Ref. Air, Front Kitchen	$55,600
9708 Louisville:	4-3-2, Fml. Dining, Den, Gameroom	$84,950
2309 89th:	4-3-3, Under construction, Fml. Living & Dining, Gameroom w wet bar	$99,500
2122 52nd:	3-2-2, Living, Den, FHA w $2,400 down, 2248 Sq. Ft.	$55,750
2401 89th:	3-2-2, Fml. Dining, Den, Office, 2740 sq. ft.	$82,900
2410 92nd:	3-2-2, under construction, Den & Gameroom	$56,500
4809 78th:	4-3-2, Fml. Dining & Living, Gameroom w Wet Bar	$103,000
4719 64th:	3-2-2, Decorated in Golds, Must See	$52,950
3705 96th:	4-3-2, Fml. Dining, Den, Gameroom, New in Raintree	$99,500

All Pre-owned Homes Have Limited Warranty Available
Jim Turner Enterprises, Realtor
795-4326
7-15

ERA Griffith REALTORS
3409-82nd
793-2401

New and for only $36,500. Fantastic location near Mall. 3B-2B-1. Storage room in garage. Call Dennis 792-9974.

Low Equity, 3-2-2, Bookcases, humidifier, Isolated Master, Excellent landscaping and storage house. Call Arvetta 799-2103.

Beautiful big trees in back yard, large patio with gas grill, and an area for R.V. Close to schools. 3B-1 1/2B-carport. For only $38,200. Call Mary 797-7405.

In Lakeridge with a 4 year Buyer's Protection Plan. Breakfast room overlooking golf course. Call Kathryn 792-7680.

Melonie Park- Garden Room with fireplace, dining, living, den, 3BD, 2 Baths Stereo System. Call Betty 795-1999.

Aspen Shake Roof! Skylight in Office! Vaulted Ceiling in MBR! Island Bar in Kitchen! Gameroom! 3BR-3B-2 all of this in Woodland. Call Jimmy 799-3937.

Save on Repair Bills. Buy a home with an exclusive ERA-Buyers Protection Plan. 7-13

Nellie McEntire
792-4482 **Realtor's** 3403 73rd

TRI-LEVEL CONTEMPORARY, 4 bd-rms, 3 1/2 baths, formal living, formal dining, sep-den, playroom and office. EXTRA-SPECIAL AND REAL PLUSH........ EXPENSIVE.
BRENTWOOD CR. 4 bd-rms, 3 baths, formal living-dining, sep-den and playroom. Custom Built, a real showplace.... $128,000.00
6113 LOUISVILLE- 3Bdr/2 bath formal living/dining, sep. den, completed redecorated........ A MUST SEE
MELONIE PARK, 3 bd-rms, 2 baths, formal living, sep den, walking distance of Murfee, Evans, Christ The King.... $55,500.00
IDALOU, 3 bd-rms, 2 baths, living-den comb, less than one year old. Owner will finance........ $51,500.00
SPANISH OAKS, MINNIX BLT. 3 bd-rms, 2 baths, marble vanities, formal Dining, den w/fireplace........ EQUITY $7,950.00
LIKE NEW, EXCELLENT BUY, 3 bd-rms, 2 baths, large living-dining........ EQUITY $5,263.00
3 OR 4 BEDROOMS, 2 baths, large den........ $31,500.00

MARIE JOHNSON....792-0481
BETTY KIMBRELL..744-1889
JO WHITTEN........ 795-3403
TRAVIS ELLIS........ 745-1300

NELLIE McENTIRE, BROKER 792-9318
Member of Multiple Listing Service
and National Home Warranty Plan
7-20

MALCOLM GARRETT Realtors
4212 50th
797-3383

OPEN HOUSE
Sunday 3-7 P.M.
5929 16th St.-Jay Maritt
5304 27th St.-Digi Fry
ON SUNDAY CALL
Tom Clark
Phone 792-7460

PERSONALITY-PLUS-means extra insulation in attic, insulated windows & doors, energy efficient heating units. New FHA VA, in Meadowgreen. From $40,150.
natural energy HOME — Gas, Clean Energy for Today and Tomorrow

...Your Neighbor Since 1931, Your Realtor for Over 25 Years...

ARE YOU THE HORSEY TYPE? -room for 2 horses, kids; 3 BR, 2 bath home, on 1 1/3 acres South of city on paved road with Cooper School bus to door. Only $45,950.

BUY YOURSELF A SMILE- Move to West Wind. Convenient to Reese and W. Lubbock, this lovely 3 BR, 2 bath home has stepdown den, 2 car garage, and best of all, it's only $38,500.

SIMPLE AS 1, 2, 3- a lovely location, 2 car garage, 3 BR's with large family room and formal living/dining, and fireplace. Gobs of closet space. Over 2,000 Sqft. Just $49,950.

WILL I BE GETTING TOP QUALITY?- Absolutely! New dishwasher, cab. tops, oven, disposal, new paint, some new carpet. Large gameroom. FHA or VA — $60,300.

210 FRONT FEET ON E. 34th- Ideal location for used car lot, with office space. Includes 2 heat pumps, kitchen, 2 showers. Over 45,000 Sq Ft, which is partially paved. Zoned C-4. $56,950.

PARK YOUR MOBILE HOME- or camper on the large concrete pad, and live in the lovely home beside it. Located on corner lot in W. Lubbock, this 3 BR, 2 bath home has many extras. Including storm cellar and storage bldg. $46,950.

ESTABLISHED BEAUTY SALON- now available in excellent location on 50th St. Eight beauty operator & 3 sculptured nail stations. Call for additional details!

GOOD EQUITY BUY- in Quaker Heights. Only 2 years old, this lovely 3 BR, 2 bath home on corner lot can be yours for only $16,500 equity, plus some closing cost. Isolated MBR, beamed cathedral ceiling, lovely cabinets, many extras. Call for appointment.

PERSONALITY IN SLATON- Only one remains. Beautiful new 3 BR, 2 Bath, energy efficient in Century Heights Addition. VA with zero down or FHA with 10% down. Call for appointment today. Only $47,200

GO IT? INVEST IT!! See this fully occupied 9 unit apartment complex. Good cash flow, eight units completely turnished. Convenient downtown location, lots of parking, well landscaped. Retrig. air, one & two BR units. $175,000. Owner will consider carrying some paper.

SALESMAN OF THE MONTH........ Melba Rickman........ 799-2007
Tom Clark 792-7460
Marie Chancellor 792-0033
Mary Steward 795-3570
Jay Maritt 797-0307
Bea McLaurin 763-1136
Digi Fry 795-2827
Jim Beyer 799-3377
Melba Rickman 799-2007
Margaret Sparks 797-0270
Jerry Pipkin, Sales Mgr. 795-7455
Malcolm Garrett, Realtor 792-9696

"The Home Folks" MLS MEANS MORE

jeff wheeler REALTORS
Over 25 Years in Lubbock Real Estate

ON A HILLSIDE
Lovely home on 1½ acres features beautifully remodeled kitchen with island cooking, 3 bedrooms, 3 baths, 3 fireplaces. Office has built-in bookcase. Lots of redwood paneling. Apartment with bath. 8442

OFFICE OR STUDY
Privacy for everyone with 3 bedrooms & 15x10 study or 4 bedroom home. Isolated master, gameroom, 2½ baths. Walk to pool. 4005

IMMEDIATE POSSESSION
West Lubbock. Fresh paint, carpet cleaned. 3 bedroom, 2 bath, brick with covered patio. FHA ordered. 7249

2 ISOLATED BEDROOMS
Sharp 4 bedroom, 3 bath home meticulously kept. Nice storage house. Gorgeous landscaping. Owner transfered. 8341

SELLER PAYS CLOSING
$32,600 FHA on 3 bedroom with fireplace. Extensive remodeling in kitchen and bathroom. Ref. air. New central heat & carpet. 7332

Judy Childre 795-7011
Charles Arnold 797-1303
Leona Webb, GRI 745-2544
Kitty Harrelson 795-1958
Egle Crozier, GRI 795-5764
Dee Baker, GRI 793-4572
Kevin Jamison 792-6802
Billie Rooney, GRI 745-5109
Betty Bechner, GRI 799-7143
Barbara Lowry 795-4666
Charlene Jackson 792-8175
Phyllis Ward, S.Mgr 797-0025
Darryl Berry 792-1146
Jeff Wheeler .... 795-52..

3302 34th 795-5221

Eddy Barron & Company

"THE OLE SWIMMING HOLE"
Its just outside of the Playroom of this beautiful 3 bedroom, 3 bath home in Tech Terrace. Over 3100 square feet of comfortable living and lots of extras besides the pool. Let us show you this great home. (8454)

CHARM + QUALITY + LOCATION
This custom home has it all. Huge Living room dining room combination, the den has a fireplace and open beamed ceiling, the Basement can be used as a playroom or 3rd bedroom. 100'x127', nicely landscaped lot but best of all is the financing available-call us for details. (8462)

MELONIE GARDENS CHARMER!
You'll like this 4 bedroom, 3 bath with living den, formal dining and basement playroom, Lots of personality and the corner lot is professionally landscaped. Buy the equity or new financing available. Easy to own, just phone. (8453)

MOSTEST FOR THE LEASTEST
You can buy the equity on this nearly new 3 bedroom, 2 bath home in West Lubbock, it has the drapes and the landscaping in but the proud owners have been transferred, so their loss can be your gain if you act now!! (7278)

Kelly Antwine 792-7469
Mark Barron 795-0797
Christine Lewter 799-2487
Wandene Nordyke 799-4091
Kay Joiner 797-6396
Forrest Baker 799-1009
Lois Alexander 792-1810
Gene Ramill 744-1919

3060 34th 792-2193

PAT GARRETT REALTORS SINCE 1940

VACANT— READY FOR YOU
FHA appraised 38,500 -3 bedroom, 2 bath -all brick with lots of storage. See it now -5009 44th Street

JUST LISTED
Super location 3 bedroom 2 bath home -a good starter home with payments of only $364. Owner will carry part of the equity.

A BEAUTY IN NEW DEAL
Unusual fireplace in this home in New Deal with three bedrooms, 2 baths, double car garage with almond colored appliances with lots of built ins with a lovely bay window. 95% loan available.

EXCITEMENT IS
A new brick home in Potomac Park. Energy efficient 3 bedroom 2 bath home with lots of extras. It can be yours with easy financing. Come by and see us at 8819 Flint -open daily 3-6.

8819 FLINT
OPEN DAILY 3-6

Mary Burt 799-0354
Faye Butler 795-3170
Bennie Sprawls 797-3573
Sue Ford 792-5011
Lee Martin 799-1300
John Minton 795-0049
Mattye Alexander 797-1671
Linda Marcy 745-4032
Mark Beavers, Mgr. 797-1781
Pat Garrett 795-0611

3833-34th 795-0611

BILL YORK & ASSOCIATES REALTORS

SPREAD OUT & LIVE
Spacious 3 or 4 BR, 2 bath, back yard is really pretty. Triple driveway. Only $33,000. Great for a large family. #8473

GET STARTED HOME!
Cute & clean, 3/1/2. Refrigerated air. Quiet area with ivy and shade trees. Close to Tech. Equity and low paymes #8295

REFLECTS GOOD TASTE
4 BR-Two are isolated, 3 baths, living room and gameroom, fireplace, large covered patio for entertaining #8092

RENTAL PROPERTY
Good loking duplex. Circular drive. Decorated in earth tones. Do you need a tax write-off. #6397

$19,500
VA or FHA will buy this home. NEW roof-NEW masonite siding-NEW Double pane storm windows. #8489

LOW EQUITY
Good floow plan -3 bedroom, 2 bath, new neighborhood. Park Lorraine $38,500. #7878

Clarence Mason 924-7740
Lorene Lynn 797-4775
Gale Ivey 745-3113
Jo Cunningham 795-4293
Beth Bomar 795-1115
Melba Mankin 795-9815
Norma Barnes 797-8637
Ann Briggs 797-7839
Roy Bomar 795-1115
Charlie Hutchinson 797-3835
Deon Ellison 799-6906
Glen Ivey, Builder 745-3113
Leon Samuels, S. Mgr 795-1168
Bill York 795-5591

3008 50th 795-5591

JIM WILLS REALTORS

ENJOY COUNTRY CLUB LUXURY
at home by the handsome circular pool with many hours of family fun and relaxation. The youngsters will spend every day happily splashing away in their own back yard. Come see this spacious 3 bedroom located inside the Loop. (8498)

PLAN FOR THE FUTURE
then live it well by owning this beautifully maintained home. Nicely painted and in the very best condition. This home offers outstanding construction design and decoration. Priced below $40,000. Call for your showing. (8444)

RUSHLAND PARK
Appraised VA. 5 bedroom, 2 story, sundeck, hobby room, landscaping. Call now. (5695)

YOU NAME IT!
Office, basement, pool, gameroom and circular drive. Not in the same home, but so many niceties available for your enjoyment. Call today! (7682) (8127) (7333) (8498)

TREEEEES!!
Snuggled in all of this greenery is a cute four bedroom house. Below $50,000. FHA financing. Call today.

Phyllis Vann 829-2600
Jan Kindel 745-1307
Jeri Wesley 799-1100
Helen Parker 797-5013
Marcie Reasoner 793-5245
Bonnie Foy 795-5662
Bob Rawls 792-0360
Marsha McBee 792-2573
Beth Hodges 797-0362
Glenda Rawls 792-0360
Lynne Powell 797-9137
Bonnie Naglia 797-2622
Johnny Stringer 792-9704
Arlen Wesley, Coml 799-1100
Marti Dozier 795-0061
Jim Wills 799-2604

3413-73rd 792-4393

Real Estate for Sale

84. Houses

BELOW $5,000 move... man, 3 bedroom so... Owner carry papers. H. Lynn Mercer Re... 3555.

OUT Of Town Owner... 3 bedroom, 2 bath, F... $38,850. Call Sue Ford... Garrett, Realtors, 79...

OWNER PAYS ALL CLOSING COSTS FH... bedroom, 2 bath, liv... den. Double garage... tion. $45,150. Call MA... REALTORS, 793-3212

$51,950 SPANISH OA... den, fireplace, wet ba... softner, gas grill, ... and so pretty. Call... TIN, REALTORS, 79...

E-Z LIVING — $70's... 2-1 2 baths, gamero... best buy in Lubbock... Jack Givens in top... MARY MARTIN, RE... 3212.

FORMAL DINING ... and kitchen area. 3-... scaped to perfectio... redwood, sprinkler s... ble garden is read... Country Club and on... MARY MARTIN, RE... 3212.

DOLLHOUSE — 2... bath, garage. 6411 A... Realtor, 765-0065.

SOUTH Of Loop — ... bedroom, 2 bath! D... Fireplace. No Dow... Down FHA! Joe Bu... Jack McQueen, Real...

NO Credit Check! R... $6000 Equity. $318 ... 47th. 792-6099, evenin...

OWNER! Nice Br... Fireplace. 1455 SF... wick Elementary. M... ty buy. 5433 15th, 799-...

CHEAP! 4 Bedroom... 000! Will FHA! Wa... Century 21, Crossto... 792-4868.

$2500 EQUITY! No C... per clean! Brick 3 ... bath. Built-in cookin... ity room. Fenced... payments. Ron Ba... Realtors, 793-2743.

FORMAL Dining, ... built-in china hutch... $51,500. Call Bill Z... 4950. ERA Twon &... Estate

HOME, ceramic sh... water well. $25,950 ... ing H. Lynn Merce... 797-3555.

IMMACULATE 3-2-2... for large kitchen, s... nice built-ins, very ... ing, double window... cient, courtyard, ... $47,950. Approx. p... with approx. $14,0... Lynn Mercer Real E...

TREES and matur... surround this super 3... mal living area an... place. This fine bric... $43,400. FHA or VA ... ers, 762-0116. Chapm... Better Homes & Gar...

CONVENIENCE is ... bedrooms, 2 baths, ... place. Close to ... schools. To see, ca... dlin, 765-7660. Chapr... ry Better Homes & ... 4321.

THE Price is Righ... chance to show you ... ref. air, great stor... location. Call Donna... Chapman & Com... Homes & Gardens, 79...

BAYLESS, Atkin... Schools. Larger 3 be... living-dining, den w... kitchen with new ap... ered patio and more... Bertin, 795-1094. Cha... pany Better Home... 799-4321.

GREAT terms! No... only $4,000 down on ... 2 Call Dave 799-85... Carl Sanders, Realto...

HANDYMAN'S Sp... Needs some work. H... $11,900 James Hobb... tury 21 Carl Sanders... 4251.

BEAUTIFUL Spaci... 2 bath. Office, Pla... room plus many ext... large corner lot. Ca... 0777 or Associated ... tors, 797-4147.

LARGE Family; ... bedroom, 2 3/4 bath... side & out. Call Mc... 765-8015.

Tommie Norman ...
S.W. 3 Br 2 ... Nice 3 Br 2 bath ... China Closet Bui... Central heat ... $32,750.
Country Home ... Lovely 3 Br 2 bat... Separate living r... den with fireplace... double garage. ... maintained rental... of $675.00. Tenant... except water. Ba... located on 2 1/2 ac...
3 Br Plus 2 ... Attractive 1 1/2 s... peted Corner lot ... garage Plus 2 we... apartments $49,500...
Office........
Edna Jeffcoat........
Tommie Norman........

Chris W... 792-6... 2345-5...
Ray Pierce, GRI... John Mulford, G... David Stephens... Harold Corder... Billy Carpenter... Kathy McDowell...

EG Elli...
Ed Elliott........ Ed Gotcher........ Jessie Blackard...
New 3-2-2, 90% Co... Country Living Ci... Two story near L.... Farrar— 4-2-2, Be... Pleasant Ridge- ... carpet. Near L.C.C. 3-2-2, ... Farrar- 3-2-2, 2440... 3-1-2 West Lubboc...
Exchange 7-14

TEXAS... START AT ONLY......
University ... Tahoka Hwy
For a brand ... Baths. Utility ... Gas Range an... central heat. ... privacy. FHA ... As little as $50... Marketed ...
natural energy HOME
GAS. CLEAN ...

Real Estate for Sale

84. Houses

BELOW $5,000 move-in for handy man. 3 bedroom south Lubbock. Owner carry papers. Better Hurry. H. Lynn Mercer Real Estate, 797-3555.

OUT Of Town Owner Says SELL!! 3 bedroom, 2 bath, FHA appraisal $38,850. Call Sue Ford, 792-5011. Pat Garrett, Realtors, 795-0611.

OWNER PAYS ALL ALLOWABLE CLOSING COSTS FHA — Brick, 4 bedroom, 2 bath, living room and den. Double garage. Excllent location. $45,150. Call MARY MARTIN, REALTORS, 793-3212.

$51,950 SPANISH OAKS — Sunden den, fireplace, wet bar, 3-2-2, water softner, gas grill, custom drapes and so pretty. Call MARY MARTIN, REALTORS, 793-3212.

E-Z LIVING — $70's — 3 bedroom, 2-1 2 baths, gameroom, wet bar, best buy in Lubbock — Near new Jack Givens in top location. Call MARY MARTIN, REALTORS, 793-3212.

FORMAL DINING opens to living and kitchen area. 3-2-2, FP, landscaped to perfection with decks, redwood, sprinkler system, vegetable garden is ready. Near new Country Club and only $61,950. Call MARY MARTIN, REALTORS, 793-3212.

DOLLHOUSE — 2 Bedroom, 1 bath, garage. 6411 AVe. P. Owner-Realtor, 765-0065.

SOUTH Of Loop — New brick 3 bedroom, 2 bath! Double garage. Fireplace. No Down VA! $1650 Down FHA! Joe Burney, 799-7951. Jack McQueen, Realtors, 747-3433.

NO Credit Check! Reduced to sell! $6000 Equity. $318 Monthly. 5209 47th. 792-6099, evenings.

OWNER! Nice Brick 3-1 3/4-2. Fireplace. 1455 SF. Across Hardwick Elementary. Mid 40's or equity buy. 5433 15th, 799-1796.

CHEAP! 4 Bedrooms. Under $40,000! Will FHA! Wanda, 797-1026. Century 21, Crosstown, Realtors, 792-4868.

$2500 EQUITY! No Qualifying! Super clean! Brick 3 bedroom, 1 1/2 bath. Built-in cooking. Carpet. Utility room. Fenced. Garage. $358 payments. Ron Bassinger, Inc., Realtors, 793-2743.

FORMAL Dining, chandeliers, built-in china hutch, one year old. $51,500. Call Bill Zukauckas, 797-4950. ERA Twon & Country Real Estate.

HOME, ceramic shop, 4 city lots, water well. $25,950. Owner financing. H. Lynn Mercer Real Estate, 797-3555.

IMMACULATE 3-2-2, isolated master, large kitchen, step down den, nice built-ins, very nice landscaping, double windows, energy efficient, courtyard, covered patio, $47,950. Approx. payments $375 with approx. $14,000 equity. H. Lynn Mercer Real Estate, 797-3555.

TREES and mature landscaping surround this super 3-2-2 with a formal living area and a cozy fireplace. This fine brick home is only $43,400. FHA or VA. Deborah Rogers, 762-0116. Chapman & Company Better Homes & Gardens, 799-4321.

CONVENIENCE is the word. 3 bedrooms, 2 baths, den with fireplace. Close to shopping and schools. To see, call Morris Sandlin, 765-7660. Chapman & Company Better Homes & Gardens, 799-4321.

THE Price is Right -Give me a chance to show you this brick 3-2-2, ref. air, great storage, southwest location. Call Donna Hunt, 745-1942. Chapman & Company Better Homes & Gardens, 799-4321.

BAYLESS, Atkins, Monterey Schools. Larger 3 bedroom, formal living-dining, den with fireplace, kitchen with new appliances, covered patio and more. $64,900. Ellen Berlin, 795-1094. Chapman & Company Better Homes & Gardens, 799-4321.

GREAT terms! No qualification, only $4,000 down on almost new 3-2-2. Call Dave 799-8592. Century 21 Carl Sanders, Realtors, 797-4251.

HANDYMAN'S Special. 3-1-1, Needs some work. House on 2 lots, $11,900. James Hobbs 792-6512. Century 21 Carl Sanders, Realtors, 797-4251.

BEAUTIFUL Spacious 3 bedroom, 2 bath. Office, Plantroom, gameroom plus many extras. Located on large corner lot. Call Monnie, 797-0777 or Associated Builders, Realtors, 797-4147.

LARGE Family; right home. 4 bedroom, 2 3/4 baths, new paint inside & out. Call Murfee, Realtors 765-8015.

Tommie Norman REALTORS

S.W. 3 Br 2 Baths
Nice 3 Br 2 bath Brick Built in China Closet Built in Cooking Central heat utility Carport $32,750.

Country Home + Rentals
Lovely 3 Br 2 bath brick home. Separate living room, separate den with fireplace, nice kitchen, double garage, plus 3 well maintained rentals with income of $675.00. Tenants pay utilities except water. Barn and corral located on 2 1/2 acres.

3 Br Plus 2 Rentals
Attractive 1 1/2 story 3 Br Carpeted Corner lot Drive through garage Plus 2 well maintained apartments $49,500

7-7

Office....795-9514
Edna Jeffcoat....799-2832
Tommie Norman....799-2301

$2100 DOWN --No Qualifying FHA 8% loan. 3 Bedroom, 2 bath. Call Bill Zukauckas, 797-4950. ERA Town & Country Real Estate.

BY OWNER — Two bedroom, carpeted. Carport. West Lubbock. 5017 37th Street. $6000 equity, low payments. Call 792-5710 after 5PM.

ELEGANT, PRACTICAL, WELL LANDSCAPED, Farrar Estates, gameroom, bay windows, 3-2-2. H. Lynn Mercer Real Estate, 797-3555.

WESTWIND, 3-2-2, covered patio, electric garage opener, sunken den, fireplace, storm doors and windows, and more. Equity buy. H. Lynn Mercer Real Estate, 797-3555.

LAKE RANSOM — Located on bluff. Spectacular view of entire Canyon & Lake. Custom 3 Bedroom home. Offered by realtor owner. 829-2820. 747-3456.

2300 SF — $49,950. OWNER Says Sell. Big step-down den with fireplace, dining, living room, garage, 3 big bedrooms, storage house, storm shelter, good neighborhood. Morris Real Estate, 792-4606.

●3-1½-2. MARVELOUS Location, Size, Economy! Fruit trees. Cellar. You'll love the spaciousness! $39,950. Wanda: 797-1026.
●3-2-1. WHAT a way to start! Clean, neat move-in condition! Brick. Trees. Owner will accept FHA! $34,550. Rae: 795-1114. Century 21. Crosstown, Realtors, 792-4868.

BY Owner — 2522 69th — 2540SF, 3-2-2 living, dining, den. Sunroom Fireplace, refrigerated central heat — air, new roof, shade trees. Extra clean! $63,500. 793-6688.

SHALLOWATER, Good neighborhood. Large 3-2, fireplace, $57,500. Mauldin Realty Exchange, 793-1133.

SHALLOWATER — New 3-2-2, fireplace, split bedroom. $52,500. Mauldin Realty Exchange, 793-1133.

3-2-2 ALL Electric, brick, fireplace, electric garage, draped, $31,950. 9208 Belton Ave. No realtors. 793-9551, 747-1391.

3713 39th, 3 BEDROOM, 1 bath, large living, den-dining with fireplace, storm cellar. 795-4153.

CAPITALIZATION GETS ATTENTION! ASK YOUR CLASSIFIED ADVISOR HOW TO USE CAPITALIZATION IN YOUR CLASSIFIED WORD ADS TODAY!

BASEMENT
Walk to swimming & tennis. Immaculate 4-2-2 + formal dining. Lovely spiral staircase to basement-gameroom. Fireplace in master bedroom. 10x20 workshop. 1 year limited warranty.
Connie Shelton Realtors 797-6964

$1 MOVE in, VA, seller pays closing cost FHA. New 3 and 4 bedroom, 2 bath houses in West Lubbock. Be your own decorator, convenient TI, Reese. Hewitt & Hewitt Realtors. 793-0604. 793-9900. 792-4269.

WEST LUBBOCK CONTEMPORARY FLAIR HOMES
3-2-2 Stucco Exterior, with cedar highlights inside & out, attractive decor and built with many energy saving features. Buy Conventional, VA. HOW 10-Year Buyer Protection Plan.
Call David, 797-8862
Sam Reyes Construction Company

MELONIE Park South, 4-3-2, all new carpet, paint, paper and entry. Sprinkler, many extras. 8104 Kenosha, broker, $31,500 equity, $85,000. 797-5420.

REDUCED, large brick 3-2-2, many extras, 7% loan, payments $277. Assume — refinance. 1 block from Evans & Haynes. 6116 Nashville. 797-5730.

FOUR Room, tight stucco house in city, for sale by owner. 745-6382.

FOR sale by owner, 5804 36th, 3-2-2, mid $40's, isolated master bedroom, fireplace, recently painted, burgular alarm, other extras, convenient to Loop. Call after 5PM. NO REALTORS. 793-0310.

Nina Tramel REALTORS
3315 81st
793-4580
OPEN HOUSE DAILY
"THE MEADOWS"
We have FHA, VA. Conventional Financing
5226 92nd St. $56,800
5306 92nd St. $49,950
5404 89th St. $65,000
7-7
Carrie Baker....795-9442
Carolyn Cooper....792-7379
Joyce Jackson....795-2737
Betty Stephens....797-9967
Nina Tramel....Broker
Bob Tramel — Builder

MUST Sell 3 bedroom brick. Large lot, storage building, good water well. 747-0587.

LUXURY home in central location. Tri-level, pool, superbly decorated, designed for luxury leisure living and entertaining. Landmark, Realtors, 799-5032.

LOW EQUITY. 4310 45th, new carpet, tastefully decorated brick home. Landmark, Realtors, 799-5032.

$21,200 FOR THIS really neat 2 bedroom home, newly decorated, central heat and refrigerated air. Landmark, Realtors 799-5032.

I BUY EQUITIES
Market Analysis Furnished FREE
Dorothy Taack 745-3664
CENTURY 21 CARL SANDERS
Realtors, 797-4251

2900SF. BRICK 3 BR, 2 1/2 bath, formal dining, gameroom, wetbar, RV pad. Corner. Shirley 795-5315. Braxton Hamblen, Realtors, 792-3886.

QUAKER 3-2-2, brick, circle drive, sunken den. Unusual floor plan. Jack 792-4012. Braxton Hamblen, Realtors, 792-3886.

NEAR Tech. 2117 17th. 2 BR, 1 bath, 1600SF. Sell $27,500 VA. Jean 795-3960. Braxton Hamblen, Realtors, 792-3886.

SPACIOUS energy saver, 4 bedroom, 3 baths, living, dining, family, game rooms. Fireplace, bar, extras. Landscaped. Loan assumable. 797-4790.

3702 38th. 3 bedroom, 2 living areas, dining. Fireplace, shop, fall-out shelter, 2 patios. Extras. $65,000. $6,500 down. Appointment only, 795-7989.

CONVENIENT To everywhere. 3413 59th. 3-2-2, $55,950. FHA or VA. Gary Tunnell, 795-0325. Charles McCown, Realtors 792-6206.

PARKWAY!! Cherrypoint! Low closing cost. Other areas also available. 3 bedrooms, garage! Bobby Williams, Realtors, 762-5498. 1002 Quirt.

DELIGHTFUL splitlevel, 3-2-2, fireplace, fresh paint, 5409 45th. Charles McCown Realtors. 792-6206. 792-3003.

MELONIE Park South — By Owner, 3210 Sq.Ft., custom built, 4 bedrooms, 3 baths, formal living and dining, family room, game room 792-1131

$6,050 EQUITY! No Qualifying, nice brick 3 bedroom in Southwest. Morris Real Estate. 792-4606.

FIX Up! Needs Refreshing Care & Touch Up. No expensive repairs needed. South of Tech too! Morris Real Estate. 792-4606.

PERFECT Home for you in Melonie Park. 2060 sq. ft., 3-2-2, close to schools. 3701 69th Street, 797-9401, 795-5146. No Realtors.

OWNER: 3-2-2, 1464 sq. ft., ref. air, brick, low utilities. Convenient to Loop, market, Mall, LCC, park, Elementary. $6600 Equity, Assume 9 1/2% VA. Monthly $405. 5513 36th. For appointment, 797-7980, after 5 PM. Excellent first family home.

NO DOWN PAYMENT
$95,000 VA Appraised. 4-2 1/2 2. Formal dining. Gameroom. Fireplace. Custom home. 8 Acres. Tennis court. Horse barn.
HARTSFIELD REALTY 6-28
792-7752 792-9668

MOVING?
Need housing information from anywhere in the USA?
CALL TOLL FREE (not on rentals)
NO COST OR OBLIGATION
1-800-525-8920 ext. FS72

For Sale
Jack BAINS
Realtors: 3309-67th
793-2405 7-4

OPEN HOUSE SUNDAY
4 BEDROOMS 2 car garage, refrigerated air, fireplace, cathedral beams, established loan, new carpet, best location.
4 BR-7007 Norfolk
Choice building Sites
H.G. DENISON CONTRACTOR
795-1796

EQUITY Sell! Remodeled 3-2-1. Ideal for young marrieds. Pmts. $208. Near Tech, Reese.
BEAUTIFUL Country living! 6 mo. old 3-2-2. Big lot for 2 horses. Exceptional kitchen. Pump house. Speedy Gonzalez, 799-0896. (lot 17)
EXCELLENT location! Family home. 3 BR, 2 bath. Brick. Prestige area. Low 40s. Carol Swain, 799-1190. (2807) Century 21, Day, Mantooth & Rather, Realtors, 792-2128.

SPACIOUS Home! Lots of room! Established neighborhood. Nice landscaping. Plenty of storage. All extras! Cathy Berry, (1610, 1510)
PRIME location! Beautifully decorated 4-3-2. Executive home! (7804)
NO down VA! Spacious 3 BR, 2 bath. Sharp! Garden, fruit trees. Under $40,000. (4908)
Century 21, Day, Mantooth & Rather, Realtors, 792-2128

"FLASH!!! Just listed! Immaculate 4 bedroom, 2 bath. Only $32,550 FHA. Won't last long!! Margaret, 799-6909.
"CHARMING & Different" — Just listed, 3 BR "young" contemporary w/"grapestick" covered patio, landscaping, fountain, area conversation pit, den-kit. Bonnie, 792-8364; Mary, 797-8189. Edwards & Abernathie, Realtor, 792-5166. Bernice Turquette, Mgr-Broker.

OWNER — All brick. 3 bedrooms, 2 baths, 1 garage, den, fireplace, living room. $6500. 1930 71st. 745-4615.

VA, FHA. Assortment, choice homes under $40,000. Southwest and west Lubbock. Hartsfield Realty. 792-7752.

LOVELY, Raintree, Spanish. Large den, formal dining, study, large master bedroom. $69,960. Hartsfield Realty, 792-9562.

LOW equity, excellent curb appeal. 5103 58th, 3 bedrooms, 2 baths, double garage. Landmark, Realtors 799-5032.

BY OWNER
4 BEDROOMS, 3 BATHS and STORM CELLAR
Fireplace, double garage, basketball court, kitchen built-ins. $59,500. $5000 down. Owner will carry note at 9%. Call Billy or JoAnn, 763-5073.
7-11

FRENCH chateau, REALTORS MLS
4223 - 34th 792-4345
2418-30TH ...Four BR home plus rental at back that rents for $200.00 per month furnished. Already approved FHA and VA $35,000.00 appraisal.
NEW DEAL ...Quality 3BR, 2B, plus basement on 2 acres, fine home by Cecil Jennings, north of Lubbock Airport, many extras.
5723-70th Place ...A beautiful 4BR, 3B, near the Mall, gameroom, dining room, and many extras in this quality home, give us a call to see.
2318-48TH ...FHA appraisal on this 3BR, Brick, convenient-ly located with quick possession.
3407-EVANSTON ...Beautiful Brick, inside loop, great location, very impressive inside.
6008-NASHVILLE ...Top location for schools on this 3BR, 2B, Brick, has FHA appraisal, owner ready to move.
Barbara Brandon....747-5476
Glen Maloney....793-0265
Wilda Wisdom....799-6867
Jo Nunnery....799-5978
C.E. French....746-6420
Kay Steen....744-2475
Elwood French....Broker

DURFEE & COATS, 793-5737 DAY or NIGHT
REALTORS — BUILDERS
Excellent curb appeal-all brick lge backyard, strge bldg, garden, 3 BR, 2 bath-very clean, good neighborhood, 1305 45th.
A home that is better than new! Beautifully decorated, unique paneling, wet-bar, cellar with phone, 3-2-2 very nice neighborhood-extra clean
Luxurious home, formal living, dining, large den with brick wall, game room, extra large utility. 4-3-2 A house to grow in-See to appreciate--5723 70th Place
Priced to sell 3 bedrooms, 2 bath, large backyard, near the loop. F.H.A. appraised. Excellent first home.
Jim Coats....795-5432 Jack Durfee....745-4016
B.J. Turner....797-2016 Barbara Durfee....745-4016
6-23

SHALLOWATER HOMES
SLIGHTLY USED— NEVER ABUSED
$2500 move-in, 3 BR, large family room w/fireplace.
WILL FHA
3 BR Brick, newer carpet + fresh paint.
LARGE COVERED PATIO
Low equity, custom built 3 BR, lots of extras.
FRENSHIP SCHOOLS
1.5 A. on pavement, 3 BR double-wide mobile home. $4,000 down. Owner financing.
SEE OUR ACREAGE ADS
MARY PENNY, REALTORS
New Owner — Sherri Chandler
832-4586 MLS 832-4308

I NEED Houses — I will pay you Cash for your home Today!! Norris Realty Co-op. 793-0791.

RIDGEWOOD II
"NEW" — 19th & Milwaukee — 2 Bedroom homes to be built — pick your plans. Start $25,950 to $40,000. FHA — 245 — FHA — 265. Or VA. (Duplexes also.)
"Meadow Green" — "New" —
5911 13th 5915 13th
DRAKE REAL ESTATE
797-8747 anytime

NO qualifying, low equity, 1 year old all brick, 3-1 1/2-1, large patio, wood burning stove, many other extras. Call 747-5531 or 793-2192 after 6 or weekends.

BY Owner — Farrar Estates, 4-2-2, fireplace, Isolated Master BR, cathedral beamed den, custom drapes, large storage house, beautiful yard — $66,500. 8007 Elmwood. 797-4668 after 6pm Mon. thru Fri.

4836 45th St.
3 BR 2 bath, 2 car gar. Beautiful yard, pecan trees. Lots of storage. VA appraised — $41,950. Bob or Ann Gilliam — 792-3113.
Glenridge Addition
Nice 4 BR, 2½ baths, 2 car gar., den w/FP. New kitchen, paint & carpet. Excellent cond. $63,500. Vance Bell, 792-2543.
NEED LOTS OF ROOM?
Lg 3 BR, 2 bath, 2 car gar., den. New carpet & paint. Owner carry w/$2500 dn. Velma Bell, 792-2543.
2804 74th Place
3 BR 2 bath, 2 car gar., FP, bookcases in den. Times Square Addn. Jack Inman, 799-1712.
WOLFFORTH
815—9th St. Nice 3 BR 2 bath, garage converted to gameroom. Call Bob to see. 792-3113.
WE BUY EQUITIES
GILLIAM REALTORS
797-4171

TOP OF THE LINE! 4416 57th street. You'll see it as your choice for the price range. 3 Bedrooms, fireplace, abundant storage. Study off the master bedroom. No kidding, You'll like it. Murfee, Realtors, 765-8015.

Chalet Residential Real Estate
797-9099
3417-73rd St. MLS
Patsy Sneed, Broker....799-1423
Christi Purtell....793-6278
Monty German....799-5016
Marion Washburn....799-5525
Kathy Whatley....799-0068
Really neat 3 bedroom, 2 bath home. $7500.00 equity-$280 a month. NO QUALIFYING. Immediate possession.
$3500.00, move-in in RAINTREE. 3 bedroom, 2 bath, den-living combination. Light and bright and ready for you to move in. 7-15

Ellison & Scott, Realtors
5313 50th COMPUTERIZED MLS SERVICE 793-2575
Open House Daily 2730 79th
3-2-Carport, mobile home
BUFFALO LAKES Under construction, sell or trade for equity in Lubbock
3-1-2 Living & Den, with FHA or VA.
FHA or VA, 2-1-1, cellar
NEW GATEWOOD ADDN: 3-2-2, FP, energy eff.
2-2-carport, FHA or VA.
PRESTIGIOUS COUNTRY CLUB AREA: Over 3000 SF.
DUPLEX & 2BR house, good rental property
3-2-2, REF AIR, FP, basement
2-1 CELLAR, apartment
Country Living 4-2-2, FP, 2 Acres
V.V. Scott, GRI....793-1466
Barbara Robertson....799-5765
Gayle Gafford....792-7121
Joe Wheelis....797-8437
Evelyn Jenkins....797-7772
Henry Ellison....745-2314
Dora Baldridge....792-1489
Mary Ellison....745-2314
Kathy Scott....793-1466
7-13

COLLYAR ● WILCOX Realtors MLS
3305 81st Suite G 793-6789
3816 56th. 4/2/2 corner lot, great location!! Haynes, Evans, Christ the King....$56,950
2516 61st 3/2 carport, gameroom, BBQ, completely reconditioned, new carpet, paint, etc. 2000 sq. ft....$49,500
2602 77th 3/2/2 new earthtone, 12x24 workshop with electricity....$65,950
Under construction 4/2/2 in the Meadows. Oversized garage.
Lots available to custom build, your plan or ours.
Ron Collyar....792-1297 Pat Wilcox....797-8696
H.C. Maxey....Builder
7-14

GEORGE BOND AND ASSOCIATES REALTORS
David Bowie....797-4406
Robert Stevenson....793-1156
James Stewart....799-9875
Harold Young....799-8369
Linda Stapleton....795-5187
Barbara Bond....799-3511
Carney McWhorter....793-2899
Kathie Ralston....799-8069
George Bond, Bkr....799-3511
795-6412 **OPEN SUNDAY**
4624 Jarvis, Like New. 3-2-2 brick with fireplace. $43,000.
3001 58th. Near Schools and shopping. Large family den with fireplace.
1950 sq. ft. $42,900
4436 80th, Large 3-2-2 with gameroom & wet bar. 2483 sq. ft.
4904 57th. Reduced. Two story. Upstairs gameroom with wet bar & 1/2 bath. $9,833 equity. 8 1/2% VA loan.
5730 67th. Only one year old. Better than new. Landscaped and drapes $52,950.
2821 91st. Super Sharp University Pine home. Good equity buy. 8 1/2% FHA loan.
2112 54th. Great Buy for the money. Attractive 3-2-2, 1855 sq. ft. $44,500.
2123 67th. Established neighborhood. 1960 sq. ft. Brick with fireplace. $49,950.
1905 30th. Two story older home. Ideal for remodiling. Excellent neighborhood. $49,950.
3505 E. 15th. Extra clean, well kept. 2 bdr., 1 bath. $19,950.
2815 43rd. Quadriplex. $88,900. FHA or VA.
2811 43rd. Triplex. $66,500. FHA or VA
7-14

Century 21 792-2128
DAY MANTOOTH AND RATHER REALTORS
K-5 Monterey Center
Highlight Homes of the Week
We have several beautiful homes in Raintree
Whatever your taste-Whatever your pocketbook
We have a Raintree home that will fit your needs.
Call us today.
Peggy Tyler....799-1358
Judy White....763-5574
Bill Willis....763-1655
Roy Stuzman....745-5925
Tommy Mantooth....797-5904
Carol Swain....795-1190
Fay Howell....792-6765
Barbara Dorn....745-4024
Cathy Berry....1-924-7527
Bobby Day....795-3227
Danny Rather....792-9435
Speedy Gonzalez....799-0896
Randy Egenbacher....745-7673
HOW
Country Road Estates — Acres w well, restricted, can have horses.
For more Listings See our word ads in this Section 7-11

THE ROLAND COKE AGENCY, REALTORS
3502 Slide Rd. 792-6368
MELONIE PARK FRENCH —Beautiful 2-Story, 4 Bedroom, 3 1/2 baths, formal living, formal dining, paneled den, outstanding moldings and draperies. Professionally landscaped with pool.
NEAR TECH —Lovely 2-Story Colonial. Balcony, wood floors, fireplace, garden room, beautiful yard with apartment on 'quiet' street.
RUSH PARK —Great family home! 4 bedrooms, 3 baths, formal dining, formal living, large den on nice lot
Christine Nelson 797-2165
Mary Coke 799-5183
7-14

$4,000 DOWN & OWNER WILL CARRY
Southwest brick, 3 bedroom, spacious kitchen, excellent buy at $34,950.
Connie Shelton Realtors
797-6964

OWNER — 2770SF, 3-3-2 — Parsons, Atkins, Monterey. Low equity. 2501 55th. 797-8988.

"DIVERSITY of Planning" — 4BR or 3 & study (FP, bookshelves). Covered patio, landscaping. Only $63,500 FHA (or VA). Margaret, 799-6909. Mary, 797-8189.
"CREATIVE Individualism" — Traditional design, excellent construction, 4 BRs, 3½ baths, formal LR, den, basement; $83,500! Pat, 799-2016; Janie, 792-1583. Edwards & Abernathie, Realtors, 792-5166. Bernice Turquette, Mgr-Broker.

THINKING ABOUT SELLING?
We can GUARANTEE the sale of your home....
FREE MARKET ANALYSIS
..no obligation, Call
Pat Garrett, Realtors
795-0611
THE LISTING SPECIALISTS
We buy equities...

TOWN and COUNTRY Real Estate
793-1395
VISIT OUR FIELD OFFICE AT 6342 29th. Host: Jake Douglass
DUPLEX, $49,500, Try lease purchase or VA. Immediate possession. Evenings 792-9090.
●●●●●●●●●●
$65,500, 3-2-2, formal dining, den, gameroom, wet bar, Many-many extras. Must see. Evenings, 792-9090
●●●●●●●●●●
VA Approved, $47,700, 3-2-2 plus office, corner lot white brick exterior, large den, fireplace, evenings, Bob Sikes, 797-8645.
●●●●●●●●●●
●8304 Hartford, Will FHA-VA, 3-2-2, make equity offer
●●●●●●●●●●
●$42,850, 3-2-2, over 2100 square feet + formal dining and den, + living room with country kitchen on corner lot. 797-5887.
●●●●●●●●●●
●New $51,950, The Meadows, evenings 792-4247.
●●●●●●●●●●
3-2-2 with swimming pool, VA approved, $41,950 Evenings 797-7675.
●●●●●●●●●●
Lake Ransom Canyon, 4-3-2 on hill overlooking lake, $80,000 797-5936.
●●●●●●●●●●
Steal, 3-2-2, $4,500 equity, has everything. Evenings, 792-8309.
●●●●●●●●●●
3-2-2 in Richland Hills near 44th & Slide, over 2200 square feet, many, many extras, mid $60's. Evenings, 792-4247.
●●●●●●●●●●
Equity, $5,700for this $25,900 home with double carport, ref. air + central heat + dishwasher & disposal. Call LaVerne Jones, even. 792-7862.
●●●●●●●●●●
Prestigious 4-3-2 home in Tech Terrace, over 3000 SF, approx. $90,000. This is a pride of ownership home, exclusive showings by Beth Followill, even. 797-5887.
●●●●●●●●●●
Beautiful & unbelievable custom 3-2-2 + formal dining + den + gameroom + too many-many extras to mention for mid $70's. Call Ann Fox, even. 792-5573.
●●●●●●●●●●
Near South Plains Mall, 3 bedroom for only $34,750, only $8,500 equity. Call Gloria Hargrave, even. 795-4916.
●●●●●●●●●●
Only $500 move-in cost, new VA $38,950 & $42,950. Call Jake Douglas, even. 797-5936.
●●●●●●●●●●
Only $500 move-in cost, new VA $38,950 & $42,950. Call Jake Douglas, even. 797-5936.
●●●●●●●●●●
Lease purchase $61,200, vacant in Mesa Park, call Bill Golleher, even. 799-8628.
●●●●●●●●●●
Lease purchase this large $62,950 3-2-2 in Mesa Park. Immediate possession. Evenings call Russ Baxter, 792-9090
●●●●●●●●●●
5 Bedroom will VA, $24,600, totally remodeled. Evenings call Lois Durkin, 799-8372.
●●●●●●●●●●
$31,500, West Lubbock, 3-2-1, very nice. Evenings call Sandy Price, 795-8483.
Russ Baxter-Broker....792-9090
Bill Golleher-Broker....799-8628

Ray Eledge REALTORS
797-4371
3/2/2 Lovely home walk to Christ the King Area....51,500
3/2/2 Bright & Cheery-Low Equity-Close to Mall....52,950
3/2/2 Beautiful Home-Just Reduced-Farrar....61,950
3/2/2 Arches, sunken tub, French doors to patio....57,950
3/2/2 Freshly painted-really sharp-LOW Equity-Raintree....50,500
3/2/2 Fireplace, step down den, Low VA Equity....41,500
Ramona Wilson....792-0522 Betty Strickland....792-0070
Bill Hoffman....795-0989 Peggy Anderson....793-0337
Barbara Miller....745-4282 Ray Eledge....Broker
7-14

PARSONS & BALLARD REAL ESTATE
8302 Indiana 797-4316
5729-80th.- Farrar Estates -Built-in Hutch -Office -Isolated Master-Trash Compactor -Water Softener -Circle Drive -EXCELLENT PLAN!!....64,950
5415-8th. Place -Refrigerated Air -Fireplace -3-2-2 -sharp Clean House -Close to schools and shopping....53,000
3611-45th.- 1950 Feet of good family living here!! 3-2-2 -Fireplace -Separate Living Room -Walk to School -Trees!!....46,500
4308-39th. -Lots of Closets -Large Rooms -3-2-2 -FIREPLACE -Built-ins -REASONABLE EQUITY....43,950
2414-48th. -Ideal home for a couple or small family -7700 Equity -282.00 pmts.-3-2-1-Large Utility-Good Back Yard....33,500
3407 Juneau- Park Lorraine -Nothing Down VA -3-1 1/2-1 -Very Neat and Clean -Ideal Starter Home -VA APPRAISED....30,500
5421-19th.- Vacant Lot -Excellent Building Site....22,500
Judy Ballard....795-5595 Cindy Hill....799-6039
Nelson Parsons....745-3787 Carl Ballard....Builder
7-14

BURL Kizer
793-0693
BUILDERS & REALTORS AFTER HOURS AND ON SUNDAY
J.B. Alexander....799-2357
Nita Stallings....792-9130
Sue Dickson....792-8105
Hazel Kizer....792-4251
Kennith Kizer....792-0872
Burl Kizer....792-4251
BETTER THAN NEW has everything 4 bedroom 3 bath or 3 bedroom & gameroom plus garden room storm doors & windows, heavy insulation, electronic filter & humidifier, oversized garage. Kizer built, sell VA or FHA or Conventional available....$86,950
VACANT AND READY to occupy. Haynes and Evans schools. 3 bedroom 2 baths, formal dining and large gameroom, 2450 sq. ft....$59,950
CONTEMPORARY 3 bedrooms 2 bath, ref. air, low interet assumable loan, a very cute nearly new home....$32,500
LIVE AT LAKE RANSOM CANYON 3 bedroom 2 baths plus office, nice view and yard, new carpet, access to pool and club house....$65,950
RUSHLAND PARK BEAUTY ready to occupy, convenient to hospitals and medical school, owner will carry some paper, 3 bedrooms 3 1/2 baths, garden room, large basement gameroom, formal living and dining, many extras.
NEAR GOOD SCHOOLS inside loop, large den with cathedral ceiling and fireplace wall with book shelves, nice front kitchen and dining area, 3 bedrooms 2 baths, master bedroom isolated with 2 walkin closets, Kizer built....$59,950
EXCELLENT RENTAL OR HOME very good condition large country kitchen, nice living area....$26,200
CLEAN WELL KEPT HOME 3 bedrooms on corner, storm cellar, double garage, large work room with plumbing could be made into apartment. VA or FHA....$27,950
TWO DUPLEXES small down payment, excellent rental property, very good cash flow, call for information....each $32,475
OFFICE AND WARE HOUSE at Wolfforth on highway, very good location.
7-14
MLS MEANS MORE

Mary Martin, Realtors MLS MEANS MORE
793-3212 8302 Indiana
SUMMER SIZZLERS
MR. VETERAN —Move-in FREE — Owner will pay all of your move-in cost VA — Walk to All Saints, Wheelock, Hutchinson & Monterey. All brick, storm windows & doors, 3 BR, 2 Bath, separate living, 13.2 x 25.4 den-kitchen, expensive marble vanities and carpet — Top Condition....$49,500.
NO DOWN VA —New All Brick — $46,900 3 BR, 2 Bath, Cathedral ceiling, fireplace, intercom, double garage, fenced yard.
7¾ % NON-ESCALATING LOAN —$309 a month including taxes & insurance — Better than new — All Brick, 3 BR, 2 Bath, 30x16 living with beautiful fireplace, Tons of Storage — Near Schools & Shopping.
DRIVE BY 5436 15th STREET then call to see this one — Corner lot, fully landscaped, brick, 3 BR, 2 Bath, large den, fireplace, workshop off garage, Mini Blinds & shutters, Fresh paint — New Roof & Dishwasher in 1978. Only....$47,950.
HOUSE BEAUTIFUL would love it. — You will too! 3302 80th St. — Custom Jack Givens Home. — 3 Living areas, beautifully decorated, landscaped, skylights, wet bar, Jenn-Air, Nutone Center, used Chicago Fireplace Wall — $100,000 plus
YOU WILL FLIP —Corner lot, near schools & shopping — Separate living. 17x22 Den, fireplace, 16x22 gameroom, 3 BR, 2 Bath, yard out of this world —....$64,950.
GRACIOUS & SPACIOUS —Near new Bottistoni — Formal living, dining, den, fireplace, 4 large bedrooms, 3 baths, storm cellar — So beautiful & priced to sell.
SPARKLE PLENTY —4 BR, 3 Bath, Fantastic family home, 2 living areas (gameroom 15.4x20.8) workbench & sink for Dad — Microwave, Landscaped to perfection — Monterey district.
Jeane Campbell....797-6733 Bill Morlen Comm....799-6043
LaQuita Knoerr....792-1226 Bobbie Chapman....795-3803
Sylvia Salit....745-4976 Eugenia Martin....792-0464
Julie Crump....795-4594 MARY MARTIN....745-5107
JACK GIVENS — BUILDER 7-19

CHRIS WHITE REALTORS
792-6271
2345-50th
Ray Pierce, GRI....797-2000
John Mulford, GRI....792-9243
David Stephens....792-7499
Harold Corder....797-2279
Billy Carpenter....744-6920
Kathy McDowell....795-8056
MEADOWS: 5317 85th. 4 BR's
DEL NORTE: 5710 64th. 3 BR's
CHRIST-KING: 3-2-2. BIG!!
4502 53RD: 2 RV Slabs. 3-2-2
FHA: 4802 45th. 3 BR's
HORSES: 1 Acre. West 19th.
IDALOU: 3-2-2....
CAPROCK: 3 Bedroom...$30,950
INVESTMENTS—LOTS—LAND
Ed Roberts, Builder 797-7533
Jim Howell....746-5164
Wilson Walker....744-8569
7-14

ELLIOTT ● GOTCHER REAL ESTATE 793-1180
Ed Elliott....745-7531 Earl Swinford....799-5471
Ed Gotcher....799-1905 L.E. Sullins....799-6079
Jessie Blackard....792-7676 Ira Elliott....799-3117
New 3-2-2, 90% Conv. Frenship School
Country Living City convenience, 3,000 sq. ft. only $62,000
Two story near L.C.C.- $16,000 Equity
Farrar— 4-2-2, Better than new! $66,000.00
Pleasant Ridge- 2000 Square feet. $13,700. Equity. New paint and carpet.
Near L.C.C. 3-2-2, beasement, 9,500 Equity.
Farrar- 3-2-2, 2440 square feet with storm cellar
3-1-2 West Lubbock, Assume FHA payments-$180.00 per mo.
RExchange 7-14
MOVING ANYWHERE? Call our TOLL FREE exchange or Professional Assistance in the United States 1-800-523-2460 ext T343

TEXAS HOMES
START AT ONLY....$32,700
7414 Globe
7418 Globe
7410 Hickory
7409, 7413 Fir

PMTS AS LOW AS $214 MONTH on FHA 265 loans, available now -call for details!
For a brand new all brick 3 Bedroom home..2 Full Baths. Utility room. Garage. Fully carpeted. Built-in Gas Range and Oven, Dishwasher, and Disposal. Gas central heat. Well insulated. Enjoy a fenced yard for privacy. FHA or VA financing. No Down Payment VA. As little as $500 Down FHA. 300 new homesites!!!
Marketed by WEBB REAL ESTATE CO.
792-4801
NIGHTS: 795-6538 or 745-7686
natural energy HOME
GAS. CLEAN ENERGY FOR TODAY AND TOMORROW 7-13

4600 BLOCK LEHIGH
(5 Blocks Northwest of N. Quaker & Loop 289)
$500 DOWN FHA!
4607 Lehigh, $32,000 4609 Lehigh, $33,500
4608 Lehigh, $32,650 4612 Lehigh, $33,500
New brick 3 bedroom, 2 bath homes. Utility rooms. Fully carpeted. Gas built-in cooking. Gas central heat. Fenced yards.
Built by: Well Built Homes Inc.
Marketed by:
RON BASSINGER, INC., REALTORS
Nights:
Gary Rothwell, 799-3577
Jack Hext, 762-2147
natural energy HOME
GAS. CLEAN ENERGY FOR TODAY AND TOMORROW 7-14

CLOSE TO TECH, FHA approosed, 3 bedrooms, central heat and air	$27,450
$2200 DOWN, NEWLY REMODELED, 2 bdrm, light & bright for plant lovers, must see inside	25,500
UNDER $2500 MOVE-IN COST -cute 3 bdrm, 2 bath, brick with fireplace. Freshly painted. FHA appraised	30,500
CONTEMPORARY IN WEST WIND, 3/2/2, large den, beautifully appointed. Isolated master bdrm	45,950
QUADRAPLEX -Income property, 2-2-bdrms, 2-1 bdrms. Units fully rented. Financing available	49,950
JUST LIKE NEW, 3 bdrm, 2 bath, with large den & woodburner. Good equity	51,950
THREE BEDROOM, TWO BATH HOME, spotless, well-cared for. Will sell FHA, VA, or conv.	52,500
OWNER REDUCED THE PRICE. Corner lot in Raintree. Park your recreational vehicle. 3/2/2	53,500
5 BEDROOMS, CLOSETS GALORE. SPACIOUS, 5 with 2½ baths, 2 living areas. Immaculate	56,950
PRETTY AS A PICTURE, 3/2/2, immaculate interior in garden-like surroundings. Economical to maintain	57,950
4 BUILTIN BUNKS in fine 3/2/2 brick. Beautiful yard. Vacant. FHA appraised	62,000
A HONEY OF A HOME, almost new, custom drapes, nice landscaping, 3/2/2, formal living-dining & den	69,950
BEAUTIFUL LANDSCAPING accent this large 3/2½/2 home located in lovely Southwest location	71,500
MASTER SUITE FOR A SWEET MASTER, 4/3/2, den, gameroom, custom drapes, circular drive	76,950
FOUR BEDROOMS, FORMAL LIVING-DINING, den with skylights. Study with parquet floors. Custom drapes	75,000
DUPLEX, SOUTHWEST LOCATION, assume an 8%-VA loan. A Must To See!!	80.000
CONTEMPORARY & DIFFERENT! Light & bright. Living room partially sunken. Huge basement gameroom	89,950
80% LOAN AVAILABLE, 9¾ % interest-don't wait! Formal living, dining. 4/3/2, den with skylights	89,950
RUSHLAND PARK, 5 bdrms, study, formal living & dining, corner lot	132,950
ONE OF A KIND- Truly unique in every detail, formal living & dining, den, bar. Garden Bath	189,500

Louise Knoehuizen....795-4090 (Nuhizen)
Elouise Lewis....792-9096
Frances Stephens....792-3587
Laverne Menzinge....745-4395
MLS MEANS MORE
Regency REALTORS
3305 B 81st St 797-6464
Phil Davis....765-0259
Beverly Albin....792-4235
Suzanne Murphy....797-0505
Den. Lynn....799-3450
Put Our 40 Years Experience To Work For You!

SUTHERLAND
HOUSE TOO HIGH?
BUILD YOUR OWN HOME AND SAVE!!
For only
12,495.00
You can build a 1056 square foot home with all of these features:
- Insulated Glass Windows
- Storm Doors
- Kitchen Cabinets
- Countertops
- Wall to Wall Carpet
- Vanities with Cultured
- Mable top
- Stainless Steel Kitchen Sink
- Garbage Disposer
- Heating
- Air Conditioning
- Light Fixtures
- Continous Clean Range

Stop by Sutherland today for all the details on how you can save up to half the cost of your new home by building it yourself.
Larger Homes Available
SUTHERLAND LUMBER
1808 Clovis Rd, Lubbock, Tx 765-7711
5-25

Real Estate for Sale

84. Houses

OWNERS Transferred! Price Reduced! enjoy pool, clubhouse and tennis in Quaker Heights. Unique 4 bedrooms or 3 and office. Call Jim Wills Realtors 792-4393.

FULL Brick 3 bedroom, 2 bath. Real nice. Nice neighborhood. 2803 69th. No Agents.

OPEN HOUSE
5234 18th
Thurs.-Sat. 4-6.
Sunday 2:30-5:30.
Beautiful 3 bdrm, 2 Fireplaces. Brentwood Plaza. Near Tech, LCC, TI, med schools. 80% financing avail.
HARTSFIELD REALTY
792-9668 6-25

SUPER ENERGY SAVER HOMES
WITH TASTEFUL CONTEMPORARY DESIGN!
Sam Reyes Construction Co.
call **DAVID ELLE**
797-8862 6-16

JOHN MOSSER
Builder
BRENTWOOD PLAZA ADDITION
Finest Quality -4 Bedroom
1804 ATLANTA 6-23 **799-5992**

Margaret Williams
Realtors Inc

Ted Kingsbery	745-1233	Cindy Spires	793-6037
Fran Carter	797-2007	Joyce Cooley	797-5946
Stan Williams	797-1090	Phyllis Bates	799-7722
Kay Houser	795-6557	Katie Conner	792-7298
Vikki Rhodes	793-1510		

Mark Wright, Sales Manager 795-5995
Margaret Williams, Broker 795-1970

SEE OUR SUNDAY DISPLAY
AD FOR COMPLETE LISTINGS
793-0703 7-18

Mercer 3411 University Avenue **797-3555** 24-Hr
REAL ESTATE

- LAKE RETREAT -nice den w fireplace. $16,000
- FARRAR ESTATES- elegant 3 2 2, superb landscaping.
- WESTWIND -nice 3 2 2, $39,900
- WOODLAND PARK -new contemporary 3/2/2
- HUGE BASEMENT -new 3-2 1 2-2 + maid's quarters-$133,000.
- SOUTHWEST 3-2-2 + basement, $54,000
- WOLFFORTH: 3-2-2 Contemporary, mid $60's—Crestridge!
- HANDYMAN: $5000 Move-in, 3-2-0 + workshop.
- 4515 64th: 3-2-2 show home, $56,950
- $7950 EQUITY: Southwest, 3-2-1, nice carpet

7-12

- A pleasant 6 mile drive from Loop 289 on east 50th to hills, trees, and a clear blue lake.
- No! "just another sub-division" — A well established 100 acre stocked lake homesites available.

Lake Ransom Canyon
- Lower property taxes.
- GOOD SELECTION OF HOMES
- The Lake, boating, fishing, hills, trees, serenity. Lose yourself or just come on home.

Call: Norton Willis
Developed by CHAPMAN & CO. REALTORS 828-2828 or 799-4321

TED RATCLIFFE
REAL ESTATE
3317 82nd
797-9422

Gwen Lewis	795-3792
Davy Mitchell	797-9010
Lucy Bennett	797-4423
Tom Lawson	797-5025
Barbra Hamlin	795-9971
Ric Hill	799-6039
Bettye Granger	795-5740
Earl Wiggins	793-2209
Sherri Murphree	793-8678
Chuck Green, Sales Mgr.	792-3920
Ted Ratcliffe, Builder	799-4510

RAINTREE
- 9706 Jordan
- 9706 Kenesha
- 3504 96th St.

Formal dining, gameroom w/wet bar, coachman kitchen, built-in microwave. $67,500. 90% FINANCING AVAILABLE or LEASE PURCHASE!

FARRAR DEL NORTE
- 5701 62nd
- 5708 64th
- 5708 63rd
- 5709 64th

Bright & open concept. Full Energy Saver. Beamed cathedral ceiling, fireplace, $58,250. 95% FINANCING AVAILABLE Or LEASE PURCHASE
OPEN DAILY — RAINTREE and FARRAR DEL NORTE

Johnny **GAMBLE** & ASSOCIATES, INC. REALTORS
MLS MEANS MORE
797-6537
3417 73rd
SUMMIT PLACE

open
Sunday 2:00 to 5:30
4908 63rd 4/2 New, Earthtones, Mid 50's.
5716 63rd 4/2 New, Financing Available!

CALL FOR APPOINTMENT

4817 62nd 4/2 New-Earthtones	$54,950
3209 78th 4/3 Double Sharp & Clean	$87,500
5411 32nd 4/2 Roomy! Will FHA or VA	$52,950
5726 64th 3/2 A New Plan! Super	$55,950
7722 Albany, Duplex 3 Br. & 2 Br	$69,950.
7814 Vernon 3/2 Super Nice, Clean	$48,950.
3202 75th 3/2½, Double Fireplace	$70,950.
3313 76th 4/3 Gmrm. Immediate Poss	$67,950.

CHOICE LOTS IN LAKE RANSOM CANYON....CALL US!

UNDER CONSTRUCTION

We have 8 homes, some 3 and some 4 bedroom, in various stages of construction, widely scattered in new areas, priced from $49,950 to $90,000. Most of these can be sold 10% down FHA, or with no down payment V.A., to qualified buyers. Financing is available! Call us for details.

Frances Grist	795-9874	Ruby Romans	792-4639
Joan Conaway	797-6305	Owen Houston	745-7745
Irene Thames	799-1216	Dick Jackson	
Sue Teaver	792-9363	Sales Manager	795-7339
Kate Frazier	745-6075	Johnny Gamble	
Red Palmer	744-2796	Broker	795-9329

GERALD LONG — BUILDERS — HAROLD LONG
L.L. BATES ELBERT THAMES 7-14

CENTURY 21 BIG STATE · CENTURY 21 BIG STATE · CENTURY 21 BIG STATE

Century 21
BIG STATE
REALTORS
John Walton, Broker
793-8111
4704 67th

Alice Baresch	799-2124
Kay Kerr	797-6390
Melva Cogburn	795-7717
Penny Snodgrass	795-4830
Connie Watson	747-1542
Betsy Dunegan	795-3067
Nancy Kennedy, Mgr.	797-2086

797-4381
3521 34th

Loyd Bachus	744-8542
Ava Huddleston	795-4616
Carter Robinson	832-4068
Ed Cassel	795-1431
Mildred Hackney	799-3309
Shirley New	792-8380
Margaret Preston	797-5832
Glenda Taylor	745-3433
Jim Fritzler	797-5241
Keith Keen	795-1893
M.H. Teague	799-7202
Louis Clarida, Mgr.	792-3582

Wolfforth — 4 bedroom, stucco. $10,960 equity, owner will carry paper. Property -2 lots	18,000
Across from Tech, close to shopping and schools. $8000 equity, $169 pmt. Good condition	24,000
Price slashed! Our best buy in SW Lubbock!! Brick	29,950
Newly remodied thru-out. Nice 3 bedroom, large country kitchen and den	31,500
Frenship School District Corner lot. Owner needs quick sale. 3/1 1/2/1	32,500
Home sweet home! Ideal for young family or retirees! Recently remodeled	33,500
Nothing down VA $1300 FHA. Super starter house for small family. Owner ready to move	36,000
$1250 down FHA on this nice home. Pretty yard. House in excellent condition!	36,000
Owner must sell! See this 3/2/2 with fireplace! Less than one year old	36,000
Will FHA — Brick, ref. air, fireplace, immediate possession. south West Lubbock	40,950
Equity only $7216! Sharp four bedroom, brick with fireplace! No qualifying assumption	42,500
Duplex with $10,000 Equity! Brick, fireplaces, almost new. Seperate meters	45,000
St. Mary's Hospital, Maxey Park area, 2 large living rooms. Good home for big family	46,000
Will VA. Potomac Park, Brick, fireplace. Immediate possession. Parsons, evans, Monterey	46,900
Equity buy on VA loan! West Wind! Bright & cheerful! Isolated master	46,950
Acreage with 2 houses. Low equity VA. Excellent schools. Many extras! Call now!	47,950
Best buy in the Meadows area! Updated! Room for large family! Microwave! Extras!	49,700
$6,044 equity! Only 10 months old! Near Mall! Brick, fireplace, isolated master	52,500
New Deal — Acreage. Brick home with storm cellar and barn. 2 plus acres!	59,995
Super Pool Area! Astro Turf on pool deck and patio. 4 bdrms, 2 baths. Excellent Locations	61,950

7-20

Real Estate for Sale

84. Houses

2406, 2405 92nd. NEW Brick, 3-2-2. New subdivision, 90 & 95% Financing available. Shirley, 795-5315. Braxton Hamblen, Realtors. 792-3886.

5711 68th, NEW Brick 3-2-2. 90% financing available. Formal living, dining, huge den. 2250SF. Shirley 795-5315. Braxton Hamblen, Realtors 792-3886.

QUIET CUL-DE-SAC. Super 4-3-2 plus much more. $75,950. 2113 62nd. Nelma Bowers. 747-9364. Charles McCown Realtors, 792-6206.

MOVING?
Need housing information from anywhere in the USA?
CALL TOLL FREE
NO COST OR OBLIGATION
1-800-426-4196 Ext. 3135 5-9

Real Estate for Sale

84. Houses

ELEGANT Lamar Heights -Executive Home -studio or apartment -4 bedrooms -formal dining -trees -inside Loop -gameroom -over $100,000. Call Carroll Berryman, 744-0392. Chapman & Company Better Homes & Gardens. 799-5321.

FHA. $34,550. 3-2 all brick. 2502 64th. Gary Tunnell, 795-0325. Charles McCown Realtors, 792-6206.

OWNER, brick, 2 bedroom, newly decorated, garage, fireplace, storm windows. 799-8808

BY Owner. Equity buy, assume 7 3/4%, 3-2-2, fireplace, 1730 sq. ft. Storage house, landscaped, $48,950. 7814 Vernon. 745-7368.

PAINT For closing cost, 3-2-2 brick, den, dining, new carpet, new kitchen, near Tech. 1800'. $42,500 FHA. Ford Robertson, REaltor, 799-6321.

744-4999

4 BEDROOMS
Large home overlooking one of Lubbock's prettiest parks. Features include formal living, separate den with corner firplace, covered patio & much more. Walking distance to Haynes, Evans & Christ the King schools. Low 7 1/4% assumable loan.
$32,500
NEW BRICK HOMES
3 bedroom, 2 bath & 2 car garage. Features include carpet throughout, built-in cooking & fenced backyard. Call today & pick your colors.
THE MEADOWS
New 3bedroom, 2 bath under construction. Features include a large den with fireplace, all built-ins in kitchen, central heat, refrigerated air & much more. Only $41,500.
7-7
Action REALTORS
Briercroft Office Park #17

Edwards Realtors MLS
and **ABERNATHIE**

HOUSE BEAUTIFUL!! TREES, TREES, TREES equal SHADE, COOL & GREEN!! Just listed at 3501 78th. A lovingly cared for home! 3 bedrooms, living, dining, den, big utility room, large garage! Super location with just about all the attributes of the "perfect" home! Inside out it is immaculate!! Margaret 799-6909 Bonnie 792-8364

Bernice Turquette Mgr.
3217 34th 792-5166

SONNY BUILT MINE • SONNY SOLD MINE

SONNY ARNOLD & ASSOCIATES
announce
ENERGY SAVER HOME for LOWER UTILITY BILLS

SUPER BUY
Equity under $10,000 and $235 a month payment.

DR. SPOCK'S SPECIAL
Cared for like a baby inside & out. Priced right and in a good area. Call for appointment today.

24 HOUR SERVICE
792-5171
BUILDERS REALTORS
SONNY SOLD MINE 7-14

JOHNNY CRABTREE BUILDER

SPECIAL BARGAIN
Less than $24 per foot
5725 72nd

New 3 bedroom, formal living room & dining room. Gameroom, self-cleaning oven. Lots of closets, 2 large baths, only $63,500.

OPEN HOUSE
Sunday 2-5

795-5843 6-28

OPEN DAILY
1-6 p.m.
FULL ENERGY SAVING HOMES
5709 64th
9706 Jordan
By
REVERE HOMES
TED RATCLIFFE, Builder
797-9422
(Evenings, 799-4510) 4-27

Real Estate for Sale

84. Houses

IDALOU
POP -2350 -8 miles east of Lubbock
Three BR brick, 4 years old, living, kitchen, dining area, two full baths, built-ins, dishwasher, evap. cooler, central heat, carpeted. One school for all ages, walking distance. Less than $40,000. Equity & assume unpaid balance. Payments $270 including escrow deposits.
806-892-2698
EMMETT JONES

TWO Bedroom House, will FHA, $15,000. Good rental. Two bedroom duplex, will FHA, $25,950. Dora, 792-1489. Ellison-Scott, 793-2575.

OPEN 2-6 Sunday, only $31,250 FHA with only $450 down payment. All Brick, 3 bedroom, 1 1/2 baths. Front kitchen with built-in range & oven. Den with built-in desk. Garage, fenced, evap. air installed. Central gas heat. Brand new and ready! 7408 Globe Avenue. Webb Real Estate Company, 792-4801. 795-6538.

CHOOSE Colors! New 3 bedroom, 2 full baths. All brick. Built-in gas range and oven, dishwasher, large covered porch. Corner lot. Only $31,700 FHA with $450 down payment. Payments approximately $352 including taxes and insurance. Webb Real Estate Company, 792-4801, 745-7686.

$7250 EQUITY on 4 bedroom home, $335 monthly. Spacious den and fireplace, living, isolated master. Griggs and Associates. 797-7047.

$12,075 EQUITY. Prestigious 3-2-2. Massive fireplace, den, living, country kitchen. Almost new appliances and cooling system. Griggs and Associates, 797-7047.

FHA, 2506 70th, $51,950 and 4406 76th, $59,950. These 3-2-2 all brick have fireplaces, plus many, many extras. Call today, Katie Conner, 792-7298, Margaret Williams Realtors, 793-0703.

SOUTHWEST Lubbock, beautifully landscaped, 3-2-2, step down den, isolated master, all this $51,950. H. Lynn Mercer Real Estate, 797-3555.

NICE CORNER lot, side entry garage, Woodland Park, loft with wet bar, offers unique family living and entertaining. 7902 Vicksburg. H. Lynn Mercer Real Estate, 797-3555.

$1 MOVE in VA, Raintree, builders home, sunken den, huge master bath, sunroom, Jenn-Aire cooking, landscaped. $58,950. 3407 85th. Hewitt & Hewitt Realtors, 793-0604. 799-7703

LOW equity, immaculate inside and out, isolated master, large country kitchen, beautiful fireplace, lots of crossties and landscaping, huge patio. 8602 Flint. Hewitt & Hewitt Realtors, 793-0604. 797-3008.

CONTEMPORARY, new 3-2-2, Wolfforth, priced to sell in mid $60's. H. Lynn Mercer Real Estate, 797-3555.

BEAUTIFUL contemporary in Quaker Heights, custom built, too many extras to mention. For details call Digi Fry, 795-3827. Malcom Garrett Realtors, 797-3383.

OWNER, Southwest Lubbock, 4-2-2, Minnix home, less than 1 year. 793-2828.

BRENTWOOD CLUB ELEGANCE. First time offered. 4 bedroom, 3 1/2 bath, loft, Whirlpool - Sauna in master suite. Interior garden area with Waterfall. $162,500. Owner, 795-8921.

INTERESTED IN SELLING OR BUYING A HOME? HAVE SOME QUESTIONS? CALL US-NO OBLIGATION
University-City
REAL ESTATE 793-3111 5-26
MLS 2204 Indiana
Residential Investment Rental

BRAXTON HAMBLEN REALTORS
5004 50th 792-3886
New Brick Homes
90 & 95% FINANCING
New Homes
5728 78th, 3-2 1/2-2, 2906'.
2405 92nd, 3-2-2, 1750'
2406 92nd, 3-2-2, 1700'
5711 68th, 3-2-2, 2258'
5735 67th, 3-2-2, 1750'
Pre-Owned Homes
8523 Jordan Drive. 3-2-2. 1700. Beautiful custom swimming pool.
4522 79th, 3-2-2, 1826'

Bob Garling	799-2163
Shirley Headrick	795-5315
Blake McFadden	799-1350
Jack Johnson	792-4012
Jean Trammell	795-3960

7-14

ACUFF ROAD
3 BEDROOM, big garden area, sell VA, $29,950.
2 BEDROOM, 1 bath, carport, $2,000 down, owner finance.
1 BEDROOM, 1 bath, with 1 bedroom 1 bath rent house, $1500 down, owner finance.
LES PROFFITT, REALTOR
792-3709 7-4 799-7231

LAKERIDGE
CONTEMPORARY ENERGY SAVER HOMES! 4-2 1/2-2. Large well designed homes for the most discriminating buyer! A Difference that you can see! For appointment, David, 797-8862
SAM REYES CONSTR. CO.

Jack McQueen Realtor
- BRIERCROFT, Spacious, 3 BR, big kitchen, good terms, custom built $57,700
- 2218 39th 3 BR, 2 bath $28,500 FHA appraisal $950 down payment
- 8108 UVALDE South of Loop, 3-2-2 fireplace, $11,800 Equity, $43,500

OPEN HOUSE DAILY
2:00-6:00

7604 Ave. V	39,500
7506 Ave. V	46,500
2113 — 77th Pl.	42,500
3226 94th	46,650

Joe Burney	799-7951
Floyd Reynolds	883-2359
Mary Johnson	799-7095
Bob McQueen S. Mgr.	745-3075
Office	747-3431

ROY MIDDLETON REAL ESTATE
3403 73rd 797-3275
$46,500.
3-2-2, fireplace, storm windows, ref. air, 5416 8th Place.
BUILT-INS
Galore. Nicely decorated 3 BR. Double sinks in master. 4706 63rd. $49,950.
IT'S TOO HOT
to buy a house without trees. Come look at 3014 68th. $54,000.
RELIEVE CRAMPS
The basement is huge. Lovely patio and yard. Walk to school. 6007 Oxford. $69,500.
PICK QUICK
New inside loop. Hollywood bath. Isolated master. 4913 62nd. St. $54,500.
LAZY FOLKS
Will like this yard. 3 BR, basement, formal dining. 3514 78th Drive. $74,500.

Martha Farmer	795-6723
Mary Morrison Smith	792-6080
Tommy Middleton	792-4017
Roy Middleton	795-8559
Norman Hargis	Builder

Real Estate for Sale

84. Houses

FHA-VA, LOW 30,000, 3-2-1. Good location. Diane Lehman 797-8929, Century 21 Carl Sanders, Realtors, 797-4251.

NORTHWEST Lubbock — Lovely 3-2-2. Drapes and landscaped with fireplace. Close to TI and Reese — $10,500 equity. Payments $370. Call Thelma 792-3684 or Associated Builders, Realtors, 797-4147.

BUY VA, Assumption or on FHA. $39,000-$49,750. Fireplaces to boot! Phil Schoewe, 799-0464. Century 21 Carl Sanders, Realtors, 797-4251.

LOW Equity. No qualifying. Brick 3 bedroom, 2 bath. Nice area. $300 payments. Mike Stotts, 793-8266. Century 21 Carl Sanders, Realtors, 797-4251.

EQUITY buy. 3-2-2 Southwest Lubbock. Rear entry garage. Call Dorthy Taack, 745-3664. Century 21 Carl Sanders, Realtors, 797-4251.

BY Owner! 2624 76th. Luxurious 3 bedroom 2 bath, double garage. Refrigerated air, sprinkler system. $57,000. Drive by or call 745-2370.

BY Owner. Spacious Spanish, 1850 sq. ft., 3-2-2, fireplace, formal dining, wetbar, custom drapes, water softener & more. Like new. 8414 Gary. Call 795-7566. 793-7248.

COUNTRY Home on 2.65 acres. 4-2-2, built by Minnix. 15 minutes from Lubbock. $62,500. Jack Bains, Realtors 793-2405, 795-5347.

BEAUTIFUL, 3-2-2, in Farrar Estates, plus living, dining, and playroom. All the extras. $7,000 below appraisal. Will take second lien on equity. 9 1/4% assumeable loan. $68,950. 5519 79th. 792-9314. No realtors, please.

SUPER sharp Southwest Lubbock. Beautiful Chicago brick. 3-2-2 with wood roof. Landscaped front with brick retaining wall. $49,950. Pat Hopkins, 745-1709. Griggs & Assoc., 797-7047.

$2000 DOWN. Assume payments. 3 bedroom, 1 bath, double garage. Call Digi Fry, 795-3827. Malcolm Garrett Realtors, 797-3383.

EXTRA Sharp, 3-2-2, fireplace, isolated bedroom, 8% VA equity, payments $318. Potomac Park. Starr, Realtors. 792-3305, 745-5532.

OPEN HOUSES
3-6PM DAILY
2905 94th
3 new homes ready now. 3-2-2 built-ins, energy-efficient.
FHA, VA
FIRST HOMES
745-1533, 745-2118

BY Owner, 3211 79th. Custom design, 4-2 1/2-2, professionally decorated, huge step-down den, formal dining, enclosed garden — courtyard. Burglar alarm, custom kitchen, built-in refrigerator, Jenn-air, brick-floored gallery for plants, Anderson window walls. Will carry 2nd lien, owner-agent leaving town. 799-6321

THREE Bedroom, one bath. Just remodeled inside. Large yard. In Brownfield, 637-2145.

COZY Home, quiet neighborhood, south of Tech. 3 bedroom, 1 bath. New evaporative air-conditioner, call Murfee, Realtors 745-8015

OPEN HOUSE BY OWNER
2-6 Saturday & Sunday
Melonie Park South
Large 4-3-2 with office and gameroom. Spacious house with super closets and storage. Assume large non-escalating 7% loan. Come, look it over, have coffee, and make an offer.

3506 76th

BRICK Carpeted, 3 bedroom, 1 3/4 baths, game room, sewing room, den, electric kitchen, central heating & air-conditioning, fenced yard, storage building. $35,550. 797-5129.

LARGE 4 bedroom, 3 living areas, country kitchen, one acre, 5 miles from city limits. Exclusive subdivision. Cooper School. 863-2770.

BY OWNER — 3-1 1/2-1. Rental in rear. 2008 Avenue V. $27,500. 763-8406

FOR Sale By Owner — University Pines — 3 bedroom, 2 bath, 2 car garage. 1280SF, total electric. $5000 equity, assume VA 8.75% loan. 745-7768.

OWNER: 3-2-2. Fireplace, workshop, new carpet, $46,200. 792-9163. No Realtors!

BY OWNER — 2200SF, 3-2-2, fireplace, refrigerated air-conditioning, built-in stove, dishwasher. Immaculate. Assumable loan at 7 3/4%. 6805 Detroit, 797-1484.

THREE bedroom, 2 bath, carpeted, air conditioned, real nice, 745-7372.

RAINTREE, By Owner, 3-2-2, sunken living room, fireplace, built-ins, more. A uniquely beautiful home. Assume 8 1/2% loan. 792-7038 after 5.

BY Owner: $5000 below bank appraisal, 4 bedroom, 3 bath, formal living — dining, den with fireplace, playroom with wet bar, custom drapes, water softener, storage house, 2750 sq. $69,000. 5523 76th. 797-7343.

EXTRA Nice. Low Equity, assume 9 1/2% VA, central heat & air, large living room & dining room, corner lot, walking distance to school & shoping. 795-4041, no realtors.

FOR Sale By Owner: very neat & clean 3 bedroom home, 2109 46th, $29,950, no realtors please, 747-6167 for appointment.

SPANISH OAKS
3-2-2
Finished by Craftsman, over 1700 feet, large den, with fancy fireplace, huge backyard with fenced dog kennel and big brick grill. 90% financing, will consider Trades of value. 797-3497.

$5,000 EQUITY, 2813 92nd, 3 bedroom, 2 bath, 2 car garage, utility room, fenced. 8 3/4%, 745-5362.

LEASE-PURCHASE
Used or new home. Why?? Lock in today's prices, obtain loan when money is more available. Call for details.

TED RATCLIFFE
Real Estate
797-9422

ONLY $21,005, very low payments and low equity, completely redone inside, fantastic deal. See at 2402 Avenue T.

HOUSE In Lorenzo. 3 bedroom, 1 3/4 bath, living room, dining room, den, utility room, central heat, 1590 sq. ft. 2 car garage, back yard fenced, new carpet, $24,000. 634-5917.

OWNER transferring, desperate: lovely, low equity, new 3-2-2 home, fireplace, earthtones, 2703 78th St. Century 21 Adobe. 797-4166.

COUNTRY Home, 3-2 1/2-2, 3 acres, pecan orchard, on pavement, Cooper school. Century 21 Adobe, 797-4166.

OWNER moving, new, has yard in, 3-2-2, earthtones, fireplace, well kept. 5804 15th. Century 21 Adobe, 797-4166.

OWNER ready to deal, 3-2-1, well kept, earthtones, super location, southwest Lubbock. Century 21 Adobe, 797-4166.

OWNER 3-1 3/4-1, Storage building, clean, nice lawn, West Lubbock. 795-7850.

BY Owner. 3-2-2, near Mall & School. Fireplace, large den, 1670SF, 5003 57th, $49,900. 797-1425.

OUT of town owner anxious. Spotless 3-2-1, low equity, will FHA, VA. Won't last long. Wil-Mar, Realtors, Mae Bell Boone, 792-5588.

SPACIOUS 4 bedroom, formal living-dining or gameroom. Large den with fireplace. $59,500. 80% — 9 3/4 financing available thru August 29th. Marilyn Burney, Realtors 745-6728.

$14,850 FHA, 3 bedroom, $1100 down, $167 per month. 1928 E. Auburn. Jack Bains, Realtors 793-2405, 795-5347.

NICE 3-2-1, 5008 45th. Brick. Proud to show, now. Matador, Realtors, 795-4383.

$500 DOWN FHA! New brick 3 bedroom, 2 bath. Large kitchen, Built-in cooking. Utility room. Carpet. Fenced. Garage. $33,500. Ron Bassinger, Inc., Realtors, 793-2743. Nights: 763-7838.

Real Estate for Sale

84. Houses

FRENSHIP schools, owner, 3 bedroom and 2 bath, double garage, extra large lot, fenced, extras, equity buy, 793-5392.

ELEGANT HOME FOR SALE
5 bedrooms, 4 baths, 4 fireplaces, study, separate dining room & den, indoor swimming pool, 3 car garage, beautiful marble entrance hall, separate guest house, 5,152 ft. of floor space. Excellent location.
Lesta Boles, Real Estate
795-3428

FOUR bedroom, 2 bath, double garage, 3500 block of 56th. Nice equity buy. Gas grill, fenced yard, $51,000. Hulen J. Penney, Realtor. Lynn Zickefoose, sales 792-4424.

BY Owner, one bedroom, older, large lot, $8,000. Owner will carry the small down at 9% interest, 2418 Ave K. 797-4089.

TRADE or sell, 3-2, Buffalo Lakes, 745-2314, 793-1466. Ellison-Scott, Realtors 793-2575.

3-2-2 BRICK, fireplace, refrigerated air, equity buy, take up payments, loaned at 8 1/2%. Payments $295 monthly. No qualifying. Park Lorraine Addition. 795-1983.

EQUITY $7,216. FHA 8 1/2. Owner moved, need quick sale. Nice, all-brick. Ask for Kay. 797-8390. Century 21, Big State 2. 793-8111.

BY Owner: For Sale or Lease. Lovely 3-2-2, basement gameroom. See anytime. 5532 74th. 792-8928.

NEAR Tech, and Medical Center Hospital. 2-1, Only $10,000. Agnes Edwards, Realtors -792-3424.

BETWEEN 34th & 50th, 2-1-1, Real Sharp & Clean. $23,500. Agnes Edwards, Realtors -792-3424.

EQUITY buy, 8 1/2% FHA, by owner, payments $290 month, 3-2-2, 1300 square feet, gold carpeting, 266-5001.

UNIQUE house for sale by owner in LCC and Bowie elementary school district, corner lot, 3-2-2, all electric, energy saver, central air and low utility bills. Beautifully carpeted throughout and other attractive features. 5323 22nd, or call 797-1237.

WESTWIND by owner, 3-2-2, 8% FHA assumption. Best offer. 5735 3rd Street, 797-7514.

REMODELED 3 bedroom, quiet neighborhood, excellent schools, owner financing, $26,500. H. Lynn Mercer Real Estate, 797-3555.

NICE little extras in compact 3 bedroom, $12,500. H. Lynn Mercer Real Estate, 797-3555.

NEW
3 BEDROOM
2 BATH
BRICK HOME
FRONT KITCHEN
WITH ALL THE EXTRAS
PRETTY WALL PAPER
& CARPET
EARTHTONES
$42,500 FHA & VA
FINANCING AVAILABLE!
CLAY A. PUTNAM
745-1168

"Eye Catching" Work center in lg 3 BR home; glamer, 'penache,' carpeting, 2 FPs, ribbon stone, garden. GI Fin. Margaret, 799-6909. "Quality Investment" — Luxury duplex lived in by owner! The only difference in this duplex & a house is the tax break. 2 BR, 2 Bath, Living-den, FP! Janie, 797-9189. Cliett, 799-6370. Edwards & Abernathie, Realtors, 792-5166. Bernice Turquette, Manager.

TRADITIONAL WARMTH! — cozy study w FP + big family den w FP. 3 BIG BRs, 4th could be study. Living den. A classic for family with kids! Margaret, 799-6909, Bonnie, 792-8364. "A BOMBSHELL!" of value — unbelievable 4 BR only $41,500 FHA. Min. down + max. Value!! Call Mary now, 797-9189. Edwards & Abernathie, Realtors, 792-5166. Bernice Turquette, Manager.

UNDER $40,000 — Near Schools and Shopping — Lovely 3-2-2 with Isolated Master Bedroom. Call Monnie 797-0777 or Associated Builders, REaltors, 797-4147.

86. H'ses—Bldg. Move

READY TO MOVE
1144 sq.ft. — 3 bedroom — $21,370
1400 sq.ft. — 3 bedroom — $25,800
MEDLOCK HOMES
Since 1945
2200 Erskine Rd 763-5323

BY OWNER, large old well built house to be moved, 795-8514.

850 SQUARE Foot stucco house to be moved. Fair shape! 1612 Zenith Ave. 745-2108.

26X54 FRAME Building, composition roofing, being used as cabinet shop, to be moved, $3200. 2200 block Erskine Road, Medlock Co.

LARGE, nice 3 bedroom, den, house to be moved to 3 1/2 acre tract, 7 miles southwest of city. 90% financing. 795-3697.

QUALITY CONSTRUCTION
ENERGY EFFICIENT
1280 sq.ft. and 1408 sq.ft. Complete, ready for occupancy. 3-2 large living-dingin room, fully carpeted. Ref. air, central heat, built-ins. Move either home to your farm, ranch or lot. FHA, VA, Farmer's Home Admin. Financing.
First Manufactured Homes
9602 S. University
745-1533

8x14 PORTABLE Office — Paneled, refrigerated air. 744-6255.

12X24 PORTABLE metal building includes heater, air conditioner, 744-6640. $4200.

12X20 WOODEN Garage. Overhead door. Tear down or move. 799-4755.

87. Mobile Homes

CAPITALIZATION GETS ATTENTION! ASK YOU CLASSIFIED ADVISOR HOW TO USE CAPITALIZATION IN YOUR CLASSIFIED WORD ADS TODAY!

FREE ESTIMATES on Moving, unblocking, reblocking and anchoring your mobile home. Local and long distance, 792-5418, 763-6959.

JULY CLEARANCE HOTTEST SPECIAL

1979 Avondale 14x60, 2 bedroom, 1 bath, huge living room kitchen combination $8995

SUMMER SIZZLER

1979 Champion 14x64, 2 bedroom, 2 bath, fire resistant Gypsum drywall $10,995

THIS WEEK'S SPECIAL

1979 New Moon 14x70, 2 bedroom, 2 bath, dishwasher, wine rack, garden tub $14,500

YOUR CHOICE

Excellent selection of 3 bedroom, 2 bath, 14x80 for $15,995-14x84 for $26,995

USED HOMES

Several previously used homes, 12 wide, 3 bedroom for $6,750 or 14 wide, 2 bedroom for $7,995

HORN
Lubbock's Oldest Dealer
MOBILE Homes
2201 Clovis Road
762-4125 7-17

Real Estate for Sale

87. Mobile Homes

6,000 LB Brake & Drag axles. 763-6959.

WE PAY
$ TOP DOLLAR $
for used
MOBILE HOMES
Call 763-5319
Pat Pounds

ROY'S Mobile Home Service — mobile home moving, blocking, anchoring. Roy Helmstetler, 795-0040, 793-9861.

MOBILE HOME
●MOVING
●ANCHORING
SERVICE
SNYDER
915-573-3230

J'S MOBILE Home Repair. Roof leaks — rumble stopped — anchored relevelled — underpinning, etc. Lubbock & 150 miles area. 747-6890. 2006 45th.

MOBILE OFFICES
For Sale
Or
Lease
MUSTANG MOBILE HOMES
1405 N. University
765-6331

10X48 ZIMMER — Partially furnished with all appliances Great for student or lake! See at Lubbock Mobile Lodge, 2232 Auburn, Space 79 or call 744-9725.

1976 BROADMOOR, 14x76, 2 bedroom, 2 full baths, dishwasher, like new, $3500 equity, assume payments of $150. 797-7578, 762-6411 Ext. 2114, 745-4693.

12x60 1968 MELODY home, 3 bedroom, $4000. 797-3886, 795-5865.

1976 HENSLEE, 14x76, 2 Bedrooms, partially furnished, $1700 equity, $148 payments. 793-6240.

FOR SALE: 1972 14X76 Unfurnished, 3 bedroom, 2 full baths, low equity, assume payments. 746-6914 or 746-6866 local.

$1500 TAKE Up Payments of $165 per month. 1975 14X80 Astro, 3 Bedroom, 2 Bath, Unfurnished, GE dishwasher and ice-box, excellent shape. Call 799-3342.

1977 BRECK 14x72, 2 bedroom, 2 baths, furnished, Masonite siding and skirting. Excellent condition. Equity, take up payments. 227-2461; after 5 227-2187.

ONE Year old Lancer, 2 bedroom, 2 bath. Payment $227.62. Space 178, Commander's Palace. $24,500. Equity $4700 Or make offer. George Bond & Associates. 795-6412.

1973 14x70 3 BEDROOM, 2 Bath Unfurnished. New carpet. $6995. Caprock Mobile Homes, 6615 West 19th.

FOR Sale, Must move immediately. 14x50 2 bedroom, fully furnished. $750 equity, take up $90 month payments. Must sell this week. 298-2580 Abernathy

USED MOBILE HOMES
12x56 Elmwood: good cond. $5250
12x50 Buddy: good buy—$5000
12x60 Contemporary: excellent buy, $5795
12x60 Chateau: very clean! $5000
USED TRAVEL TRLRS:
8x21 Brougham: some hail damage, $2000
8x21 Jewel: extra nice, $2500
MUSTANG MOBILE HOMES
1405 N. University
765-6331 7-3

15 YEAR FINANCING
2 BEDROOMS

#322-14x56 TITAN by Champion: $1050 down	$110.81 Mo.
#315-14x60 WESTCHESTER: $1150 down	$124.33 Mo.
#396-14x64 HILLCREST: $1400 down	$154.85 Mo.
#329-14x60 WESTCHESTER: with tipout. $1365 Down	$148.68 Mo.

3 BEDROOM'S

311-14x80 Masonite siding CRAFTMADE: $1550 down	$169.95 Mo.
#326-14x80 SKYLINE: $1860 down	$202.40 Mo.

1 Year insurance incl. in above pymts. 11.69 APR
TOWN & COUNTRY HOUSING
1906 NORTH UNIVERSITY
747-5111 7-20

YOU SAVE
LIQUIDATION
SALE
1980 MODELS ARE ON THE WAY!
LARGE SELECTION IN STOCK!
LARGEST MOBILE HOME DEALER IN TEXAS!
FINANCING AVAILABLE—LOW DOWN PAYMENTS!
NEW 60-Ft. 2-BEDROOM
$115.80 per mo. with APR 11.75 **$863.30** DOWN
MANUFACTURED HOUSING SPECIALISTS!
2000 N. University at Loop 289
"The People Pleasers" **A-1** INC
763-5319
Open 8 a.m.-8:30 p.m. SUNDAY 12-5 7-19

28 HOMES
IN STOCK
LANCER CAMEO
SOLITAIRE FLAMINGO
SANDPOINTE BRECK
24 SINGLE WIDES
4 DOUBLE WIDES
F.H.A. & VA FINANCING
CONVENTIONAL FINANCING
UP TO 15 YEARS
MODULAR HOMES AVAILABLE
MUSTANG MOBILE HOMES INC.
8:30 AM — 8:00 PM Mon.-Sat.
Sunday By Appt.
1405 N. UNIVERSITY LUBBOCK
765-6331 7-5

87. Mobile Homes

12x60 GRAND Western 2 bedroom mobile home, $4500 or small down and owner will finance, 828-3383.

GOOD Equity Buy — 1974 Champion 12x65. Two bedroom, 1 1/2 baths. Skirted. $1500 equity, assume note of $97 monthly. Located in Slaton, Skyview Realty, 795-4841 792-9353.

CLEAN Beautifully kept 14x60 1974 Marshfield. Two bedroom, 1 bath, large bay window. Range, air-conditioner, fully anchored, skirted, chain link fenced yard. Aluminium storage room. Near Tech. 762-3437. After 7PM, 797-2838.

PERFECT for young couple or student. 12x60, 1974, two bedroom, really special! $7500. 795-6332.

BY OWNER: Mobile home on house lot, two blocks outside city limits. Chain link fence, well. 75% completed. 30x30 metal shop. 1214 84th, 745-6530.

1976 KENILWORTH 14X46, 2 bedroom, 1 bath, harvest gold range and refrigerator, living room furnished, evap. cooler, 746-5443.

MUST Sell. Nice 14X72 2 bedroom, 2 bath, unfurnished. $800 equity. 745-3823.

'79 AMHERST DeRose, 14x70. Low equity. Take up low monthly payments. Call 792-3221 ext 218. After 5pm, call 797-8617.

14x80 1976 ROYAL Villa, 3 bedrooms, 2 baths, central heat and air, excellent condition. Equity, payments -$205. 745-2240.

Transportation

90. Automobiles

1972 GRAN Torino Sport. Good work or school car. 795-5398.

1974 BUICK LeSabre, 2-door, Hardtop, excellent condition. 30,000 miles. $1995. Call 792-6523. (Automatic, air, power).

WE TRADE

'75 OLDS 98 Regency	$1499
'74 DODGE CHARGER "6"	$1299
'76 CORDOBA	$2699
'75 LINCOLN Cpe	$2499
'76 OLDS DELTA	$1299
'76 MONZA 2+2 4 spd., air	$3299
'70 MALIBU Cpe	$999

B&B AUTO
747-4532 3803 AVE. Q

'78 SUBARU Brat — 4 wheel drive. Low mileage. Bains Motor Co., 4301 Avenue Q. 763-8823.

SCHOOL Out, Leaving Town. Wish to sell my 1971 Buick LaSabre 4 door, $695 cash. See at 1628 18th or call 762-4844 and ask for Joe.

'76 PONTIAC Grand LeMans, 2 door, power and air, below wholesale. 797-6734.

CAPITALIZATION GETS ATTENTION! ASK YOUR CLASSIFIED ADVISOR HOW TO USE CAPITALIZATION IN YOUR CLASSIFIED WORD ADS TODAY!

1979 PONTIAC Sunbird, 305 engine, loaded, low mileage, under warranty. 3116 58th.

BUY-Sell — School, work cars, pickups. Garage Sale Center, 3102 H, 744-5621.

1975 LINCOLN Mark IV, Bank Repo. Blue with leather interior, fully loaded. Good condition. 866-4281. 866-4442.

BUYING A NEW CAR
Bring your trade-in to us. If we like it, we will make you a cash offer. You may save money on your purchase!
SNODGRASS-MANER CO.
914 Ave. H 762-5248

LOCAL ONE OWNER! 1977 Thunderbird by Ford -Full Power, Factory Air, Tilt Wheel, AM/FM Stereo, 50-50 Dual Comfort Seats, Wire Wheels & etc. Beautiful Jade Green, White Vinyl Divided Roof, White Vinyl Interior, A Real Beauty, 29,000 miles, Priced to Sell. $4695.00. 100% Power Train Warranty. Joe L. Smith Motors 1301 19th 7-13 762-0658

Transportation

90. Automobiles

1975 MONTE Carlo — Fully loaded!! Must sell — Take best offer!! Call after 6PM, 797-4785.

QUALITY automotive repair, reasonable, 745-5152, ask for Bill.

CASH FOR YOUR CAR IN 4 MINUTES
We finance our own cars
West Texas Motor Co.
1902 Ave. Q 744-2828

I BUY Mustangs, Camaros, Firebirds, Pickups '65-'72. Any condition. Running or not. Call 797-1766 anytime.

WE BUY CLEAN CARS
Jerry Hall
Montgomery Motors
4101 Ave. Q
747-5131

1976 SUBARU — Excellent mileage, automatic, AM-FM 8 track, air, $3500. 765-9807, after 6, and weekends.

1976 CADILLAC Seville-White on white, leather interior, new tires, excellent condition, wife's car, will sell close to wholesale. 797-1735 after 6:30PM.

1978 BONNEVILLE Brougham — Loaded, white, asking $6550. 799-0464, leave message & phone number.

MARK IV Continental, 1975. Silver exterior with silver landau roof. Burgandy velour interior. Good mechanical condition. $3750. Call 745-3627.

1927 BUICK Opera Coupe, complete, 797-2195.

1976 4-DOOR Malibu, must sell! Make offer. Also, 1972 REd 2-door Malibu, Coupe. $1100. 792-3777, 795-2938, 797-4399.

WE Finance — Easy terms on large selection of clean used 2-door & 4-door automobiles. Instant credit! Working Man's Auto Sales, 3801 Ave. H, 762-3592.

1970 SAAB, good motor, bad transmission. See at 4421 36th. Make offer at 792-1636.

CASH IN 5 MINUTES FOR CARS & PICKUPS
Snodgrass-Maner Co.
904 Avenue H, 762-5248

1972 CHRYSLER New Yorker — Just overhauled engine. 15MPG. $800. 765-6594 after 4PM.

1973 LINCOLN Town Car — loaded! Good transportation! $950. Call — 792-6526.

AVIS USED CAR SALE

'78 FORD FAIRMONT, 302 V8, air condition	$3375
'78 CAPRICE CLASSIC Wagon, AM-FM stereo, lug. rack	$5125
'78 BUICK REGAL, Loaded	$5150
'78 CUTLASS Supreme, bucket seats, console, low miles	$5275
2 '78 CHEVETTE 4-Dr. Hatchbacks, auto., air, 34 mpg, your choice	$3770

Other Makes & Models Available!!
Lubbock International Airport
763-5833

'74 CADILLAC Coupe DeVille, loaded, 797-5160, 797-9189.

1969 OLDS, AM-FM 8-track stereo, $400 or best offer. 744-9955.

'74 CAPRI Sport Coupe — Sunroof, air, AM-FM, clock, map light Economical gas. New radials. 762-4391.

SAVE on Fuel & Repair — Use Mobil Master Motor Oil — Drain intervals miles 24,000 gasoline — 40,000 diesel. Delivery in Lubbock. Phone 799-7234.

1977 MAZDA RX-3 SP. 24,000 miles. $2500. 797-5055.

'77 MERCURY Monarch — 6-cylinder, power steering-brakes. Air, vinyl seats, white with blue top, 4 door. 33,000 miles. $2995. 2415 28th. 795-0788.

1968 FORD Station wagon — Runs good, good gas mileage. $595. 765-7526, 1918 38th.

1977 CHEVROLET MONTE CARLO — Cleanest in Lubbock. Perfect condition throughout. Has low mileage — Asking fair price. Gets 17MPG on road. For details, 797-5787.

1978 CORVETTE Silver Anniversary Edition with Oyster interior, AM-FM 8-track, leather seats, immaculate condition, low mileage. $14,000 FIRM! Ask for Joe, 747-5228, evenings after 6PM, 792-3866.

'71 CHEVY Impala — Clean, 2-door, 763-8375. 5406 Ave. A.

SHARP!! 1973 Buick Sport Coupe, automatic, air, mags, 350 engine. Drives nice! $1095. 2501 Ave. H, 763-0445.

SAVE Gas!! 1973 Montego MX, 2-door, hardtop, 302 engine, air, automatic, new tires. Sharp! $1295, $300 below book. 2501 Ave. H. 763-0445.

1974 FORD LTD 6 passenger station wagon, clean, dependable transportation, $1850. 832-4853.

CLEAN, '75 Grand Torino Wagon. Below loan, new engine. 3011 49th, 795-7854.

'74 CORVETTE — 454. 293-5644 days. Nights 864-3492.

1974 LTD FORD. Loaded. Air, radio. Cruise, tilt, new Michelins. $1500. (806) 439-6679.

1976 REGAL Landau — Loaded, cruise, tilt, stereo, radials, valour. Nice! $3275. 792-0028, 747-5557.

1977 CUTLASS — Cruise, tilt, $3950 or best offer. Must sell! 792-0028, 747-5557.

'76 FIAT X-1 9. Super sharp little sports car! 25-30MPG. 30,000 miles. A bargain at $3895. 792-2915.

LIKE NEW! 1973 Chevrolet Caprice Classic — 4 Dr. H-Top — All the Extras — Tilt, Cruise, AM FM Stereo Tape, 60-40 Dual Comfort 6-way Seats, Door Locks, Trunk Release, Electric Windows & New Premium Rubber — Beautiful Royal Burgundy — White Vinyl Roof — Burgundy Cloth Interior — One Owner — 46,000 Miles $1995.00 — 100% Power Train Warranty — Joe L. Smith Motors 1301 19th 762-0658 7-20

'71 Toyota Wagon	$895
'66 V.W.	$895
'73 Mazda Wagon	$995
'66 Comet Caliente	$995
'73 Plymouth Fury, 2-dr	$895
'74 Vega GT	$895
'75 Datsun 710 Coupe	$2495
'63 Ranchero, 6 Cyl., auto	$995

2301 19th
Office 747-7094 792-5658 Home

1974 OLDS CUTLASS Supreme 2-dr, loaded and clean	$2495
1974 FORD RANCHERO Pickup, 351 V-8, AT, air, PS, PB, AM/FM	$2550
1977 CHEVY FLEETSIDE Pickup, SWB, 6-cyl., standard, radio, heater	$3288
1977 CAMARO 2-dr, loaded, 12,000 Mile/12-Month Warranty	$4888
1978 MERCURY MONARCH 2-dr HT, 302 V-8, AT, air, PS, cruise, AM/FM/tape, still in New Car Warranty, only 6500 miles	$4975
1978 FORD LTD 2-dr HT, loaded, nice, only 14,000 miles	$5150
1978 T-BIRD, loaded, extra sharp	$5895

THE AUTO CORRAL
2811 Texas Ave. Lubbock
744-2369
Jerry McLaughlin, Owner

Transportation

90. Automobiles

'78 GRAN Prix. $3995. Will trade & finance. 792-5141. DON CROW CHEVROLET.

1973 OPEL 2 door, standard, 45,500 miles, air, radio, very clean, good car, gas saver, 747-0084, 799-8313.

'78 MONTE Carlo, $3695. Will trade & finance. 792-5141. DON CROW CHEVROLET.

'78 Z28 CAMARO. $5695. 792-5141. Will trade & finance. DON CROW CHEVROLET.

CLEAN little 1977-Pontiac Ventura, 2 door, hardtop, 6 cylinder, 231 Standard, $2795, 792-2963.

1978 CAMARO — Loaded with options. Low miles! 792-0028, 747-5557.

'78 CUTLASS CALAIS — White with white vinyl top, red interior, loaded, perfect condition, 17,000 miles. Call 792-8642.

MUST sell 1975 Olds Cutlass, mint condition, loaded, classic car, sacrifice for $3250. 793-9153.

'78 PONTIAC Bonneville Brougham 4 door, loaded, extra clean, low miles, 797-6734.

'73 T-BIRD — White over green, clean, new tires. 793-2575, 745-2314.

CAPITALIZATION GETS ATTENTION! ASK YOUR CLASSIFIED ADVISOR HOW TO USE CAPITALIZATION IN YOUR CLASSIFIED WORD ADS TODAY!

EXTRA Sharp! 1976 Oldsmobile Toronado. Loaded. Good town car. Low mileage. 797-1259.

1973 OLDSMOBILE Cutlass, $1750. 795-6973, after 6pm weekdays.

BARGAIN! BARGAIN! BARGAIN!

Below loan value, 1977 4-door Mercury with power windows, power seats, AM-FM radio, tape deck, white with white vinyl top, very clean car.
792-6373
After 8:30PM, 799-3073

LUXURY: 1974 Imperial hardtop sedan; air, all power, cruise, tape, leather seats, reasonable. 799-0400.

VW, DATSUN, Toyota's and other small cars. Several to choose from. We buy and sell all compact cars. Bob's Import Service, 5617 Brownfield Highway. 792-6254.

'66 CHARGER. Excellent, new paint, hot engine, 150 mph. $3800. Trade. 795-8896.

1977 GRAND Prix, sunroof, black, fully loaded, asking $5,650. See at 4518 50th. 797-4251.

ONE car too many, nice '74 Buick Regal, 8108 Elgin. 745-3787 or 797-4316.

1976 VEGA Stationwagon. Sport model. Excellent condition! Air. New radials. 28 MPG! $2300. 799-5687.

WHY Pay more??? Complete auto detailing. $24.95 & UP. Call Doane's Auto Center for information. 797-1766, 763-6168. Dealer's Welcome.

MUST Sell this week!! '79 LTD, '75 Trans Am. 747-2999, 762-5644.

SAVE Money. Purchase your new car or truck through International auto brokers. Free information, 762-3453.

1978 FAIRMONT — 2 & 4 Doors. 6-cylinder, air, automatic, radio, heater, 12,000 miles....$3790
1978 THUNDERBIRD — V-8, air, automatic, cruise, radio, heater, 18,000 miles....$5010
1973 OLDS CUSTOM CRUISER — Station Wagon, 3-seater, V-8, air, PS, PB, power seats & doorlocks. Factory tape, one owner, 52,000 miles....$1115
NATIONAL CAR RENTAL
15th & Avenue Q
Kelly Hinkle

'76 PONTIAC Ventura SJ, 4 door, power, automatic, air, 33,000 miles, $2700. 797-6734.

1970 JAGUAR XKE, needs work, new engine, $4000. 795-8457.

1975 CORVETTE, white, T-top. Many extras. 793-5159.

1976 BUICK Skylark, V-6, tan, 4-door, $2595. Call 792-7902 for Randy.

'79 Z-28, SILVER, T-top, loaded, Boman stereo-equalizer, 5000 miles, $7900. 915-263-3753.

'73 PORSCHE — Black, like new, 74MPG, $4600. 8-5. Norm 998-4121.

1977 LINCOLN VERSAILLES — 20,000 MILES — LUXURY FEATURES — 15-19 MPG. NEW CAR HAS ARRIVED. MUST SELL. $6500. GOOD CONDITION. 792-0773.

1976 CAPRICE Classic — 2 door, A-C, power, tilt, AM-FM 8-track, 22 MPG, $2695. 1966 Oldsmobile, 4 door, $400. Call 799-0027.

1979 LINCOLN Town Car, dove grey, has everything, still in warranty, 4000 miles, 792-2055 after 6PM.

VOLVO. '79, 264, sunroof, silver, loaded, warranty. 763-3332 or 793-2133.

'69 VW Beetle. Air, very nice. 792-5469.

1974 MONTE Carlo — Excellent condition, am-8 track. Air, cruise, 36,000 miles. 742-6741.

'73 FIREBIRD, good condition, $1470. Call 744-0381.

'76 MUSTANG II with 8,000 mile engine. 4 speed, air, white, red interior. Pretty! Bains Motors. 4301 Avenue Q. 763-8823.

1975 AMC MATADOR X-Great Condition, AMFM, cruise control, power, new tires, take up payments. 799-2849.

1975 TOYOTA Corolla, yellow, 30,500 miles, air conditioned, $2900. 6405 Peoria, 799-6128.

1975 EL Dorado, 42,000 miles. White with black top. $3895. 745-2893, 792-3858.

CLASSIC Gas Saver, '63 Triumph TR-3B Roadster. Best offer 792-5640.

'68 CHEVY Impala. Good mileage, regular gas. Very clean, low miles. Power, air. $750. After 5:30pm, 793-4522.

1974 CAPRI, 4-cylinder, $1650. 1975 Datsun pickup, $2350. Dealer, 797-9431, 763-9744.

1978 FORMULA Firebird. White with gold. 13,000 miles. Very clean. Days, 763-5614. Nights, 797-3470. Jim.

CLASSIC 1965 Riviera, super condition, 792-8858, 792-0758.

'78 CORVETTE-L82, 4 speed, 14,000 miles, will trade. 797-4798.

FOR Sale By Owner: 1975 extra clean Plymouth Fury station wagon. 55,000 actual miles. 806-892-2705.

IT'S BEAUTIFUL! 1976 Thunderbird by Ford — All Electrical Assists, Tilt, Speed Control, AM/FM Quadrasonic Tape, 50-50 Dual Comfort 6-way Seats, Illuminated Vanity, Wire Wheels, & etc. — Beautiful Polar White — White Landau Roof — Burgundy Leather Interior — Local One Owner — 34,000 Miles — $4995.00 100% Power Train Warranty — Joe L. Smith Motors 1301 19th 762-0658 7-20

1973 OLDS Cutlass 2-Door: power, air. Stereo 8-track. New tires. Low mileage. $1650 — best offer! 3520 41st, 792-6526.

1966 OLDS F-85. Power steering, air conditioning, good work car. $400. 797-8625, 2818 65th.

1977 YELLOW Datsun 280Z. $7595. 1977 Buick Riveria, $5595. Both automatic, air, power. 20,000 miles. In excellent condition. By owner. 793-2683 or 792-7564.

LARGEST SELECTION OF LINCOLN MARK V's AND LINCOLN CONTINENTAL TOWN CARS ON THE SOUTH PLAINS-LOTS OF EQUIPMENT-including Moon Roof's, Factory C.B.'s, Turbine Aluminum Wheels, & etc.-All Are low mileage-Some as low as 4,100 miles-100% Power Train Warranty-Good Selection of Colors-Joe L. Smith Motors 1301 19th 762-0658 7-13

'72 Pinto, auto....$895
'66 VW....$895
'74 Mazda Wagon....$995
'66 Comet Caliente....$995
'73 Plymouth Fury, 2 dr....$895
'74 Vega GT....$895
'75 Datsun 710 Coupe....$2495
'63 Ranchero, 6 cyl., auto....$995
2301 19th
Office 747-7094 792-5658 Home

NEW
Silverado Dooley
4 speed Citation
4 speed Chevette
12 P/U's w/dual tanks

USED
'71 Mint Corvette
'78 4 Wheel Dr.
½ Ton Silverado
'77 Jeep CJ5

PATTON CHEVROLET CO.
LITTLEFIELD, TEXAS
Lubbock Phone 832-4630
7-11

SAVE MONEY
'77 Camaro Rally Spt....$4350
'76 Monte Carlo, low miles....$3250
'76 Luv 1/2, 4 spd....$2250
'76 Ford Courier 1/2, std....$2350
'76 Chevelle HBack, air....$2150
'75 Chrysler Cordoba...nice....$2750
'75 Olds Cutlass Supreme....$2750
'75 Chevrolet Monza, 2D, HB....$1980
'73 Imp, 2D, HT....$550
'74 Ford Elite, 2D, HT....$675
BOB ROBERTSON AUTOS
3806 Q....763-8641

IT'S A FACT
JULY REDUCTION
50% OFF
LIST PRICE ON ALL OPTIONS ON LTD'S AND T-BIRDS IN STOCK

1979 FORD FIESTA... sk #3930 **$4289.00**
1979 PINTO............ sk #3878 **$3838.00**
1979 LTD II............ sk #3786 **$5099.93**
1979 FAIRMONT...... sk #3850 **$3938.39**
1979 MUSTANG....... sk #3902 **$3999.99**

F 100 CUSTOM.......... sk #4670 **$4043.37**
1979 F 150 FOUR WHEEL DRIVE........ sk #4666 **$5625.19**
1979 F 150 SUPER CAB....................... sk #4095 **$4685.49**
F 350 CAB & CHASSIS................ sk #4654 **$4932.05**

EXAMPLE

Silver vinyl roof	$132.00
Dual accent paint stripes	46.00
Illuminated energy system	57.00
GR 78x15 wsw radial tires	47.00
Convenience group	99.00
Front cornering lamps	49.00
Steering wheel tilt	75.00
Speed control fingertip	126.00
Bumper strips	NC
Air conditioner	562.00
Am/fm stereo w/tape	193.00
Interior decor group	322.00
Protection group	53.00
Tinted glass	70.00
Dual sport mirrors	9.00
Light group	51.00
Cast aluminum wheels	316.00
Wide vinyl insert b/s	11.00
Total Options	$2218.00

50% Discount $1109.

The above prices are reduced certified window sticker base prices. Options to be added.

14 VANS w/air as low as $6130.00

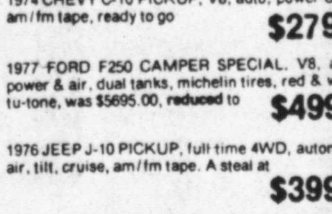

F 100 4 SPEED OVER-DRIVES —6 to choose from— $5461.00

19th & TEXAS

USED CARS

1978 FORD LTD, 2dr, automatic, p.s., brakes & air, tilt, cruise, am/fm 8 track, interior decor grp. was $6295.00 now $5295. reduced **$1000.**

1978 MERCURY ZEPHYR, automatic, p.s., brakes, & air, 302V8, am/fm radio, tu-tone blue **$4995.**

1976 MERCURY COUGAR XR7, V8, automatic, p.s. brakes, & air, am/fm stereo, silver w/red interior, only 30,000 miles, better hurry on this one **$4395.**

1977 MERCURY COUGAR XR7, V8, automatic, p.s., brakes & air, dk. red w/white vinyl top. This one will move out fast for **$4695.**

1977 FORD LTD LANDAU, auto, power & air, tilt, cruise, power windows & seats, split seats, am/fm stereo, was $5595.00, reduced to the low price of **$4695.**

USED TRUCKS

1977 FORD F150 4WD, V8, automatic, p.s., brakes & air, lock out hubs, tu-tone blue & silver. Special Price, This Week Only **$4995.**

1977 GMC SIERRA GRANDE 3/4ton PICKUP, automatic, p.s., p.b., air, hurry **$4195.**

1974 CHEVY C-10 PICKUP, V8, auto, power & air, am/fm tape, ready to go **$2795.**

1977 FORD F250 CAMPER SPECIAL, V8, auto, power & air, dual tanks, michelin tires, red & white tu-tone, was $5695.00, reduced to **$4995.**

1976 JEEP J-10 PICKUP, full time 4WD, automatic air, tilt, cruise, am/fm tape. A steal at **$3995.**

1973 FORD F250 3/4ton PICKUP, V8, auto, power & air, with full size camper, ready for vacation **$2788.**

USED CARS

1976 CUTLASS SALON, black w/red velour interior, tilt, cruise, am/fm tape, all this beauty needs is a new home **$3695.**

1978 CHEV. IMPALA 4dr., 305V8, automatic, power & air, tilt, cruise, was $4695.00, reduced this week to **$4295.**

1976 FORD GRAN TORINO STATION WAGON, automatic, power & air, this car is high mileage, but is clean, runs good, has good tires, & can be bought this week for only **$1495.**

ECONOMY! 1978 PINTO RUNABOUT, 4 cyl, 4 speed, air, rally wheels **$3750.**

1976 CADILLAC SEDAN DEVILLE, this one has it all. If you ever wanted a cadillac now is the time to buy, full size luxury for only **$3995.**

19th & J USED CARS

1976 PINTO, moon roof, 4 sp, 4 cyl, gas saver, drastically reduced was $2995.00 **$2495.**

1976 PINTO WAGON, auto, bright red, one of a kind was $4395.00 **$3695.**

1973 PINTO, 4cyl, 4 speed, low payments, bright red **$1295.**

1978 MUSTANG, loaded, 4sp, 4 cyl, jet black, a real gas saver was $5200.00 **$4695.**

1978 MUSTANG, light brown, Special This Week Only **$3995.**

1977 CHEV. NOVA, bright red w/white roof, a beautiful car, only **$3795.**

1977 CHEV. MALIBU, loaded, blue w/white vinyl top, a nice car, was $4250.00, now **$3495.**

1975 CAMERO, white w/blue interior, a beautiful car, was $3995.00, now only **$3300.**

1976 CAMERO, yellow & black, a cream puff, This Week Only **$4295.**

1975 CAMERO, low mileage, only **$3995.**

1976 MALIBU, two door, auto, loaded, now **$2995.**

1975 PONTIAC LEMANS, white w/red top, 2dr, loaded, nice **$2595.**

1975 FORD TORINO, 2dr, hard top, a beautiful car, **$2495.**

1978 FORD FUTURA, bright yellow, 2dr coupe, auto, air, loaded, now only **$4295.**

1978 FORD FAIRMONT, red, 2dr coupe, 6 cyl, a gas saver, only **$3895.**

1977 T-BIRD, red & white, loaded, was $6995.00, now **$5495.**

1977 LTD, blue & white, was $4995.00, now **$3695.**

1973 FORD GRAND TORINO, s.w., only **$1795.**

1975 LTD, 2dr, hard top, jet black, a very nice car reduced **$2795.**

1977 LTD, blue w/white top, loaded, was $4495.00, now **$3295.**

1973 LTD, one owner, low mileage, a cream puff, only **$1995.**

1973 BUICK RIVERIA, bright yellow, low mileage. This Week Only **$1795.**

1978 MERCURY Zephyer, loaded, excellent mileage was $5300.00 **$4695.**

1976 MERCURY COUGAR, loaded, one of a kind, was $4195. now $3495. reduced **$600**

1976 GRANADA, loaded, 4dr, silver, blue top, a nice car **$2995.**

We're moving 'em out fast, so HURRY down to GENE MESSER FORD'S used locations while the selection is still the BEST EVER!

GeneMesser FORD
New Cars 19th & Texas
Trucks 31st & H
765-8801

POLLARD Friendly FORD

is up in the AIR over HIGH PRICES!

So we're bringing prices on new 1979 cars and trucks DOWN TO EARTH!

Stock # 4579 1979 THUNDERBIRD $5888*

1979 Ford F-100 Pickup $4499* Stock #8560

*tax, title & license not included

USED CAR SPECIALS

1978 Mercury Marquis Brougham 4-Dr. Loaded Power Windows Power Seats $3895	1977 F100 Ford Pickup $3295	1977 Chevrolet LUV Pickup $3695	1976 Chevrolet Nova Power & Air $3995
1977 Chevrolet Caprice Classic 4 Dr. Power & Air Only 28,000 Miles $4595	1976 AMC Hornet Sportabout Power & Air, One Owner Only 24,000 miles $3495	1977 F250 Ford Pickup Power & Air Conditioning $4695	1978 Thunderbird Power & Air Conditioning #4018-1 $5695

POLLARD Friendly FORD

SOUTH LOOP 289 AT INDIANA AVENUE PHONE 797-3441

WEST TEXAS LEADER IN SALES & SERVICE

OPEN WEEKDAYS TIL 8:00 SATURDAYS TIL 6:00

7-20

TODAY AT UNIVERSITY DODGE

WE PAY FOR THE GASOLINE WITH UP TO $300 CASH REBATE*

CHRYSLER HAS MADE AVAILABLE TO UNIVERSITY DODGE A SPECIAL PROGRAM WHICH ENABLES US TO MAKE THIS OFFER WITH THE PURCHASE OF ANY OF THE NEW VEHICLES FROM OUR HUGE INVENTORY FOR A LIMITED TIME. *EXCLUDING OMNI, COLT & D50 MODELS!

$138 Per Month

Stock #43030

●Automatic transmission ●Air conditioned ●Tinted glass ●318 CID engine ●8 cyl-2 BBL ●Glass belted radials

*Full Cash Price 5799.00; Down Payment 699.00; Unpaid Balance 5100.00; Finance Charge 1527.76; Total Note 6629.76; Deferred Payment 7326.76; 48 Payments of 138.00; APR 13.50
Sales tax, registration, license not included.

$500 $500 $500
minimum Trade Allowance for your car

WITH TRADE

1974 Plymouth Fury III 2 dr. V/8, automatic, air. A good second car.... **$1595**
1974 Pontiac Granville 4 dr. V/8, automatic, air, many miles of dependable transportation.... **$1695**
1974 Chevrolet Malibu 2 dr. V/8, automatic, air conditioned, sharp **$1895**
1975 Lincoln Town Cpe. All the big car luxury options at a bargain.... **$2695**
1976 Ford Mustang II. V/8, 4 speed, air conditioned. A sharp ready to roll car.... **$2895**
1976 Plymouth Fury St. Wg. V/8, automatic, air conditioned, 9 pass.... **$2695**
1976 Ponitac Grand Le Mans, V/8, automatic, power windows, seats, cruise.... **$2795**
1976 Chevrolet Caprice 2 dr. Loaded with options. Nice.... **$3195**
1976 Dodge Royal Monaco St. Wg. Well equipped, wood grain paneling.... **$3295**
1977 Mercury Marquis St. Wg. 10 passenger, room for all, a real buy at.... **$2895**

WITH TRADE

1977 Ford LTD 2 dr. Coco brown/white vinyl roof. Nice.... **$3695**
1977 Olds Cutlass 2 dr. Buttercup yellow, V/8, automatic, air.... **$3895**
1977 Dodge Charger SE. V/8, automatic, air conditioned, AM/FM.... **$3995**
1978 Dodge Aspen 2 dr. St. No. 9558, 6 cyl. economy, automatic, air.... **$3495**
1978 Plymouth Fury 4 dr. V/8, automatic, air conditioned, extended factory warranty.... **$3695**
1978 Ford LTD 4 dr. V/8, automatic, tilt & cruise, low mileage.... **$4595**
1978 Dodge Monaco St. Wg. V/8, 9 passenger, air conditioned, extended factory warranty.... **$4595**

PICK UP TRUCKS

1971 Chevrolet C100. 6 cyl., 3 speed, camper, dual tanks.... **$1295**
1975 Dodge D200 Club Cab. V/8, automatic, air conditioned.... **$3095**
1976 Dodge D100. St. No. #8004, V/8, automatic, air conditioned.... **$3395**
1977 Dodge D200. St. No. 9556, 6 cyl. motor, automatic trans..... **$3495**

WITH TRADE

1977 Chevrolet C20. V/8, automatic, air conditioned.... **$3495**
1977 Ford Courier. 4 cyl. motor, automatic, 22,000 miles.... **$3495**
1976 Chevrolet Blazer, 4 wheel drive. As Is Special.... **$3595**
1977 Dodge D200. St. No. 43096A. Low mileage, V/8, automatic, A/C.... **$3895**
1978 Dodge W200. St. No. 41003A. 4 wheel drive, low mileage, V/8, 4 speed.... **$5595**
1973 Chev. El Camino. V/8 engine, 3 speed, air conditioned, 56,000 miles.... **$1495**
1976 Dodge W200. St. No. 43057A, 4 wheel drive, Adventurer SE, air conditioned, power steering & brakes, 4 speed.... **$6595**

VANS

1979 Dodge B100 Sportsman. 13,000 miles, automatic, air conditioned. Sold new for — Buy now for only.... **$7495**
1979 Dodge Maxi Van. All the goodies, roof rack, 12,000 miles. Custom conversion by classic.... **$9995**

LOOP 289 & S. UNIVERSITY
745-4481

UNIVERSITY DODGE 7-20

Transportation

90. Automobiles

CHEVY CITATIONS

Have 6 2-Door Hatchbacks, Fully Loaded

799-4913 after 6 p.m.

7-11

FOR YOUR WANT ADS CALL 762-8821

STOP
CITY AUTO

FLOYDADA, TEXAS

DON'T MAKE A $500 MISTAKE

765-6143 Lubbock — 983-3767 Floydada

BUICK	LIST PRICE	SELLING PRICE
Electra Ltd. 2 dr.	11,092.15	8733.22
Electra Ltd 4 dr.	11,546	9095
Electra Ltd 4 dr.	11,384	8959
Electra Ltd 4 dr.	11,191	8810
Electra Ltd 4 dr.	11,092	8733
Le Sabre Ltd 4 dr.	9,329	7475
Le Sabre Ltd 4 dr.	9,265	7422
Le Sabre Ltd 4 dr.	9,237	7400
Le Sabre 2 dr.	9265.15	7722
PONTIAC		
Bonneville Brougham 2 dr	10,647	8515
Bonneville 4 dr.	8,909	7155
Bonneville 2 dr.	9,930	7951
Bonneville 2 dr.	9,780	7827
Catalina Safari Wagon	9,272	7435
Catalina 4 dr.	8,006	6442
Grand Prix J.	7,963	6565
Grand LeMans 2 dr.	8,275	6784
GMC		
Rally Van	11,147	9043
Vandura Custom Conversion Van	13,994	10,621
Vandura Van	9,408	7465
4 W.D. Jimmy	12,200	9859
4 W.D. Pickup	10,214	7890
H.D. ½ ton Sierra Classic	8,999	6979
H.D. ½ ton Sierra Grande	8,523	6612
H.D. ½ ton Sierra	7,776	6041

OVER STOCKED ON VANS (5)

WIDE SELECTION OF VEHICLES TO CHOOSE FROM

7-13

Transportation

90. Automobiles

1972 FORD LTD. 1 onwer, excellent condition. Good tires, new brakes and front end. 792-1228.

'76 COUPE DeElegance, excellent condition. Must sell this week! 763-8198, 763-5291, 795-4670.

ECONOMICAL 1966 Nova Coupe, small eight, standard, new tires, battery, low mileage. $1650. 747-4848.

'66 CHEVY Caprice Wagon, air & power, 42,000 on a new short block. $425, go anywhere! 6149 38th. 797-1841.

CASH

In 5 minutes for cars & pickups

SNODGRASS MANER CO.

904 Ave. H
Dial 762-5248

1970 PLYMOUTH GTX, 440, mag wheels, new upholstery, $900. 793-3192.

SHARP '74 Olds Cutlass Supreme, 51,000 miles, tilt wheel, power brakes, power steering, air conditioning, AM-FM 8 track stereo, mag tires, duals, $1400. 745-7883.

MUST sell sharp and sporty '75 Regal, power steering, brakes, air, tilt, cruise, AM-FM 8 track, chrome wheels, burgundy landau top over white. 4919 A 5th, 795-4925.

1974 VEGA 4 speed, radio, air, good clean car, average 25 MPG, $1000. 795-2229, 3521 57th.

1978 CHEVY Monza hatchback, automatic, air, V-6, extra sharp, 5,000 miles. $4500 firm. 6905 Geneva, 797-8241, 745-7046.

1978 TRANS Am, T-top, blue and loaded, $5800. 6905 Geneva, 797-8241, 745-7046.

1978 Ford LTD II Coupe Brougham, Stereo, Cruise—EXTRA NICE $4295.00
1978 Cadillac Sedan DeVille Elegance Stereo Tape, & C.B. Low Mileage $9495.00
1978 Lincoln Mark V SHARP $9695.00
1977 Chev. Suburban Silverado Duel Air Like New $5795.00
1976 Cutlass Supreme Coupe Sharp, Low Mileage $3395.00
1975 Olds 98 Extra Good, High Mileage $2195.00
1971 Cadillac Sedan DeVille New Tires, Extra Sharp $995.00
1978 Toyota Celica Low Mileage, 5 Speed, Stereo, & Air $5495.00
1976 Cadillac 4 door VERY SHARP $4995.00

EATON Motor Co. 7-14
304 Ave. Q 762-0561

Transportation

90. Automobiles

'66 PONTIAC 4 door sedan, power, air, good tires, clean, less than 100,000 miles. $495 cash. 797-7866.

MUST sell, hurry! '63 Impala Chevrolet, '71 Continental, Mark III, '55 Chevrolet Custom, '68 T-Bird, '65 Pontiac Tempest Convertible. 765-6551.

'70 CAMARO, 307 automatic, one owner. Good condition. $1000. Call Littlefield, 385-5603, after 5 p.m.

1972 PINTO station wagon, good school car. Excellent mileage, good condition. 797-1607.

'78 CUTLASS Supreme Brougham. White with red velour interior, power, air, lots of extras. Excellent mileage. $5500 or best offer. 793-1522.

'79 T-BIRD, town landau, black, burgundy leather interior, moon roof, total electric. 795-5184.

Transportation

90. Automobiles

'75 BUICK Regal, loaded, best offer. 797-5776, 799-1144.

'73 IMPALA, full power and air, 53,000 miles, good condition, $1300. Call 793-6585 after 6PM.

1975 FORD LTD Brougham, tilt, cruise, AM-FM stereo, one owner, $2500. 747-4653 or 799-1145.

'74 CAPRI, standard, air, AM-FM 8 track, good condition, $1400 or best offer. 793-5639 after 4PM.

1979 CHEVY pickup Silverado diesel, air, tilt, AM-FM radio, like new. 1978 CHEVY Scottsdale AM-FM, air, new radial tires, extra clean. 1978 Olds, 88 Royale diesel, one owner, Eaton Motor Co., 304 Ave. Q.

1980 OLDS Omega, automatic transmission, air conditioned, AM-FM stereo, back window defroster, wire wheel covers, new car papers, in warranty. Eaton Motor Co., 304 Ave. Q.

BUDGET USED CARS

BEAT INFLATION! SAVE MONEY!

78 FIREBIRDS, PS, PB & AIR $4950
78 GRAND PRIX, PS, PB, AIR, TILT, CRUISE & TAPE $4650
78 CUTLASS PS, PB, AIR 4650
79 GRAND PRIX LOADED 10,000 MILES ...
78 OLDS CUTLASS SALON, PS, PB, TILT, CRUISE, AIR $3850
78 CHARGER MAGNUMS XE'S LOADED $4850

See Eddy — 763-1661 N Quirt & N. Loop 289 7-7

NEW CARS & JEEPS

1979 Cherokee Chief, Loaded, Loaded 9999
1979 Golden Eagle Cherokee, Loaded, Loaded, Loaded 9999
1979 Spirit Loaded, leather interior AM/FM/CB, White, Moon roof 6730
1979 Honcho P.U. Loaded 9195
1979 AMX 304 V8 Yellow, Loaded, Loaded 7429
1979 Concord Wagon, Loaded, Demo good gas mileage 6161

USED

1977 Hornet 4 dr. 6, loaded 15,000 mi. 3899
1973 Javelin Loaded Nice 1999
1979 CJ7 Golden Eagle, Loaded, Moonroof, 5000 mi. 8499
1974 Jeep P.U. 6 Std 2999
1976 Monza, 5 spd 2499
1973 Blazer, Loaded 52,000 mi. Real Nice 3599
1974 Pinto Wagon 4 spd., Air 1799
1976 Gremlin 6 at 45,000 mi 1699
1974 CJ5 6cyl. 3spd. Hardtop 28,000 mi 4599
1974 Malibu Coupe loaded 1999
1977 Waggoneer Loaded, Regular Gas, Nice 4999

SAVE ON ALL 79'S IN STOCK

CAPROCK AMC/JEEP 7-19
1907 TEXAS 747-3567

Transportation

90. Automobiles

'77 TRANS AM — especially nice. Pretty! White with blue velour interior. Bains Motor, 4301 Ave. Q. 763-8823.

1974 CORVETTE. T-top, low mileage. Loaded. Daytime 806-272-3976, night 272-3962.

1976 442, 455 CID, white on red, very sharp. All power, $3,000. 806-229-5032.

DIESEL '98 Regency 4 Door. Only 4,000 Miles. Loaded with all extras. $2,000 off window price. 3010 59th. 799-1812 or 747-1629.

1977 THUNDERBIRD. 400 V, automatic, power, air, cruise, art tape, 29,000 miles. 863-2639 local. Bargain, $3695 firm.

'65 MUSTANG Fastback, V8 automatic $1250. 797-1766, 2503 62nd.

Transportation

90. Automobiles

1977 MONTE Carlo, 350, V8, power, air, must sell. Will accept first reasonable offer between loan value and wholesale. 863-2639 local.

1975 COMET (Maverick) 2 door, 6 cylinder, power steering, air, automatic. Bargain. $1695 firm. 863-2639 local.

LTD 1974 Brougham, 2 door, vinyl top. 799-6233, $1500.

1970 MAVERICK automatic, 6 cylinder, nice car. 1927 73rd. 745-1610.

1976 MERCURY Marquis Station Wagon, fully loaded! Exceptionally clean. Need to see to appreciate. 747-0285, 792-9830.

SACRIFICE! Best offer buys! 1975 Mercury Marquis, one owner. 5123 34th. 799-5908, 762-6594.

WE'RE DEALIN' IN PLAINVIEW!

HAIL SALE!

OVER $1-MILLION INVENTORY!
OUR LOSS IS YOUR GAIN!
DRIVE TO PLAINVIEW & SAVE

Steve McGavock
Pontiac-Cadillac-GMC-Toyota
3110 Olton Rd., Plainview 296-2788
747-0070 (Lubbock)

7-7

Transportation

90. Automobiles

Transportation

91. Pk-up-Van-Jeep

Dreamy Deals Daily at Fenner's Place

DISCOUNT DAZE

Come prepared to be dazzled by the deal you'll be offered. You don't have to sacrifice luxury or selection to get gas mileage and the discounts give you unusual savings!

CHRYSLER CORDOBA ..... discounts up to $1100
CHRYSLER NEW YORKER ..... discounts up to $1900
CHRYSLER NEWPORT ..... discounts up to $1200
CHRYSLER LeBARON ..... discounts up to $800

Chrysler/Plymouth Since 1940

Fenner Tubbs Co.
THE 4600 BLOCK OF AVENUE Q 747-4461 7-8

1979 Datsun 280ZX 9995
1979 VW Scirocco 8295
1979 Subaru Brat 4 WD 5795
1978 Pontiac Firebird 5295
1978 Chevrolet El Camino Conquista 4995
1979 Chevrolet Camero LT 5795
1978 Datsun 810 2 door 4995
1978 Chevrolet Camero Z28 7297
1978 Mercury Cougar XR7 (9,000 Miles) 5995
1978 Pontiac Trans AM ("T" Top) 7498
1978 Toyota Celica ST 5795
1978 Mercury Cougar XR7 (Moon Roof) 6495
1978 Chevrolet Blazer 4WD 7999
1978 Mercury Zepher Z7 4999
1978 Mercury Bobcat (Moon Roof) 3695
1978 Toytoa Celica GT Liftback 6495
1978 Ford Fiesta 3995
1978 Chevrolet Camero Z28 7199
1977 Porsche 911S Sunroof Coupe 17,500
1977 Chevrolet Monte Carlo Landau 4696
1977 Ford Thunderbird 4695
1977 Oldsmobile Cutlass Supreme 4799
1977 AMC Jeep Honcho Pickup 5299
1977 Ford Courier Pickup 4295
1976 Volkswagen Basher Sta. Wag 4195

Montgomery Motors
4101 AVE. Q 747-5131
FINANCING AVAILABLE

Quality Used Cars From Our Own Rental Fleet

HERTZ USED CARS

Opels $4899	Monte Carlos $5699	Caprices $5899
T-Birds $5899	Chevettes $4399	LTD Landaus $5899

We think you'll drive out with a better used car.

Most equipped with power steering, power brakes, air conditioning, radio and more.

Limited Warranty on power train 12 month/12,000 mile (whichever comes first), at no additional cost. Ask for details.

Hertz — LUBBOCK INTERNATIONAL AIRPORT
762-0222

© THE HERTZ CORPORATION 1977 7-14

Cadillac

USED CARS

ALDERSON

1977 Olds Toronado. Gold color. Astro Roof. Velour interior. 60/40 seats, tilt/crusie control, AM/FM/Tape stereo. 12 mo. or 12,000 miles service agreement. Nice... $5850

1977 Ford Thunderbird Dove gray/red vinyl roof. Red vinyl interior. Bucket seats with console. Speed control, AM/FM stereo. 12/12 service agreement $4450

1977 Buick Electra 225 Landau Cpe. Blue color, tilt/cruise control, AM/FM stereo. 12 mos. or 12,000 miles service agreement $5450

1978 Continental Town Cpe.-Dove Gray, Landau vinyl roof, leather interior, loaded. Factory CB, Local One Owner $7950

1977 Mercury Grand Marquis 4 door sedan. Blue/white vinyl roof, leather interior. All the extras. 12 mos. or 12,000 miles service agreement $5450

1976 Continental Mark IV. Red/white vinyl roof, white leather interior, loaded. 12/12 service agreement $6250

OPEN 8:00-6:00 Mon.-Fri 8:30-4:00 Sat.

ALDERSON Cadillac
763-8041 19TH AT AVE. K
BMW

7-22

$6388.25

SALE of 1979 FORD LTD 2-Doors

8 to choose from! Select your 1979 LTD (62 body) from our stock and pay only $6388.25! Official EPA Rating (Hwy) is 21 MPG

CASH PRICE	$6388.25 Plus Tax, Title & Lic.
*Cash Down or Trade In	450.00
Amount of Finance	5938.25
Finance Charges	1603.03
Payment Total	7541.28
Deferred Payment Price	7991.28
48 Months @	157.11
A.P.R.	12.25

*With Approved Credit

ACT AT ONCE!! FORD MERCURY US 84 BYPASS

SMITH SLATON 828-6291

6-27

ECONOMIZE WITHOUT COMPROMISE

NOBODY DEMANDS MORE **DATSUN** WE ARE DRIVEN

EASY MAINTENANCE

**** does not include taxes, license, destination charges and title fees.*

New 210 Hatchback $5064.***

Continental motors
1941 Texas 747-4511 7-18

OUR GOAL IS: SATISFIED CUSTOMERS

'77 CHRYSLER TOWN & COUNTRY 9-passenger Station Wagon has TorqueFlite transmission, power steering and braking, power control of front seat adjustment, power windows and door locks, air conditioner, tilt-telescope steering wheel, AM/FM radio with tape deck, automatic speed control, luggage rack, Golden Fawn finish and 14,000 mileage. $6250

'75 FORD ½-ton Pickup has topper, automatic transmission, power steering and braking, air conditioner and Brown/White finish. $2895

'78 FORD ECONOLINE 250 Window Van has automatic transmission, power steering and braking, air conditioner, luggage rack and two-tone Blue finish. $5695

'75 DODGE DART SE has TorqueFlite transmission power steering and braking, air conditioner, automatic speed control, AM/FM radio with tape deck, Vintage Red finish and vinyl top. $2995

'77 CHEVROLET CONCOURS 2-door has automatic transmission, power steering and braking, air conditioner, Medium Red finish and vinyl top. $3895

'78 CHRYSLER CORDOBA has TorqueFlite transmission, power steering and braking, air conditioner, automatic speed control, AM/FM radio, Spinnaker White finish, vinyl top and 8,500 mileage. $5995

'76 DODGE ASPEN SE Station Wagon has TorqueFlite transmission, power steering and braking, air conditioner, automatic speed control, luggage rack and Red finish. $3295

'76 PLYMOUTH VOLARE 2-door has '6' engine, standard transmission with overdrive, power steering and braking, air conditioner, Tropic Green fihish, vinyl top and 30,000 mileage. $3195

CHRYSLER/PLYMOUTH SINCE 1940
THE 4600 BLOCK OF AVENUE Q
LORENZO BRYANT
FRANK SMITH
A.L. WATSON
Call 'em at 747-4461 7-15

Fenner Tubbs Co. — Top Quality USED CARS

mazda

100% GUARANTEED USED CARS

●30 days or 1000 miles, 76 models up

Engine, trans., rear end and brakes.

74 Ford Gran Torino Sport, Auto trans, air cond., cruise, vinyl roof, low mileage 2495

75 Ford Maverick, 4 dr. auto trans., 6 cyl engine, air conditioner, power steering, economy vehicle 2495

75 Oldsmobile Cutlass Supreme Cpe Tilt steering, 8 track, good color — this local one owner car is low mileage 2895

76 Mazda Cpe 4 speed transmission, AM radio, economy minded, this 4 cyl engine car is a low mileage local car 2695

76 Dodge Merry Miler Camper 24,000 miles, rear air, stove, porta pot. Save a bundle on this unit 7995

78 Ford Mustang II 4 speed trans, air conditioner, power steering, vinyl roof, decor package, rally wheels, 15,000+ miles and like new 4495

77 Ford F150 Super Cab, Auto trans, air, power steering, cruise, this new car trade-in is nice as you can find anywhere 4495

78 Custom 10 Sport Van Auto, cruise, AM/FM 8 track CB comb. Just in time for vacation. Only 5895

1211-19th **JAMES MEARS MAZDA** 747-2931 7-19

GET A GREAT JULY USED CAR VALUE WHERE THE MOST NEW CARS WERE SOLD IN JUNE

1977 Thunderbird Cpe. Air, Power Steering, Power Brakes, Tilt Wheel, Cruise, Stereo **4795**

1979 Buick LeSabre 4 dr., Air, Power Steering, Power Brakes **6995**

1976 Chev. Impala Custom Cpe. Air, Power Steering, Power Brakes, Red, White, Vinyl Roof, Only 30,000+ miles **3395**

1973 Pontiac LeMans Sport Cpe. Air, Power, Burgundy/White top, Bucket Seats, Clean **1695**

1977 Buick Electra Limited Cpe. Loaded with all the fine equipment. Local One Owner **5795**

1976 Mercury Montego Brougham 4 dr. Air, Power Steering, Power Brakes, Stereo, Cruise, Michelins **3295**

1974 Buick Century Custom Wagon Air, Power, Only 42,000+ Miles. Local One Owner **2495**

1978 Chev. Camero Air, Power Steering, Power Brakes, Rally Wheels, 305 Engine, Low Miles **5595**

1975 GMC Pickup Air, Power, Long Wide Bed, Sierra Grande Pkg. Green & White, Very Clean **3895**

1975 Mercury Monarch 4 dr. Air, Power, Economy 6 Cyl. Engine **2695**

Used car staff: Bill Holmes, Lawrence Bartak, Harold Banks, Cecil Evans, Royce Jopling

scoggin-Dickey BUICK AND OPEL
1917 Texas 747-3281 — 1920 Texas 747-2939

7-20

WE DO OUR OWN FINANCING

Big Corner Lot — Downtown, Lubbock — 10th & Ave. H — Dial 762-5248

1976 Ford 250 Pickup, 4 wheel drive, real nice	$4895.00
1976 Cougar XR7, fully equipped, real clean	$4495.00
1978 Grand Prix, Loaded, only 13,000 miles	$5695.00
1977 Chev. Chevette 2 Dr., 4 cylinder, nice	$3495.00
1977 Grand Prix, fully equipped, real sharp	$4895.00
1973 Volkswagen Campmobile Van, clean as a pin	$2995.00
1978 Ford LTD 4 Dr., Loaded, extra sharp car	$4295.00
1976 Chev. Nova 2 Dr., six cylinder, nice	$2995.00
1974 Pontiac Station Wagon, Loaded, runs good	$2450.00
1976 Olds. Station Wagon, Loaded, 3 seats, clean	$4695.00
1975 Ford 1 2 Ton Pickup, real nice, only	$3450.00
1977 Ford Pickup, Four Wheel drive, nice	$4495.00
1976 Monte Carlo, fully equipped, clean	$3995.00
1977 Chrysler Cordoba, Loaded, extra clean	$4995.00
1971 Ford 1 2 Ton Pickup, only	$1495.00

SNODGRASS/MANER CO. 7-19

VILLA OLDS USED CARS

1974 Chevrolet ½ ton pick-up 350 engine, automatic with air. Extra clean, priced at $2895

1974 Buick Gran-Sport One of a kind with only 39,000 miles $2895

1975 Datsun 710 Station Wagon Economy plus and only 30,000 miles. Won't Last..... $3295

1977 GMC Van 3 seat van. NICE $5495
1977 Cutlass Brougham Cpe. Only 22,000 miles $4995
1977 Trans-Am Yellow, 31,000 miles $5695
1977 Chevrolet Caprice 4dr., 36,000 mi. $3995
1977 Mercedes 450 SEL. Red, 4 door, 21,000 miles ..... SAVE
1977 Chevrolet Van, 3 seats, ony 24,000 miles $5295
1977 Chev. Impala Cpe. 27,000 miles $3995
1978 Monte Carlo. Ony 24,000 miles $4995
1978 Camero Z-28. 17,000 miles $6495
1978 Cutlass Brougham. Only 9,000 miles $5595

"WEST TEXAS LEADING USED CAR DEALER"

VILLA OLDSMOBILE INC
5301 SOUTH AVE. Q 747-2974

●Ray Rinker ●Tim Benham ●Buddy Copaus ●Chuck Flusche ●Fred Brown ●Bob Galey, Used Car Mgr. 7-19

Save Big

'77 Ford Ranger 4 wheel drive pickup-½ ton, 400 engine, air, sliding rear window, aux. fuel tank $5695
'78 Chevrolet Silverado Suburban- 38,000 miles, tilt, cruise, front and rear air-Nice $6650
'78 Buick Park Avenue Coupe power seats, power windows, power door locks, AM/FM/Cassette/CB, 23,000 miles ..... SAVE !!!
New '79 Cadillac Diesel Eldorado loaded ..... Come See!
'78 Chevrolet Silverado Diesel Pickup, Loaded, extra nice ..... Come See!
'79 Cadillac Seville Diesel fully loaded, leather interior, 4,000 miles ..... SAVE!!!
'77 GMC High Sierra ½ ton pickup-tilt, cruise, AM/FM radio, aux. fuel tank, short bed $4995
New '79 Chevrolet Scottsdale red/white, stock no. 3361, Tinted glass, air, 350 eng., automatic, power steering, bright metal wheel covers, AM radio, LR 78-15/B WW radial tires, gauges $6364
New '79 Cadillac Deisel Coupe DeVille Loaded ..... Come See!
New '79 Chevrolet Blazer brown/white, stock no. 1749. Fully loaded with all the extras, 400 engine $9738
New!! '79 Pontiac Trans AM 2 in stock, black ..... Come See!

BOSTICK'S AUTO SALES
2302 Texas 765-8332

We Clobber BIG CITY PRICES

SALE PRICE

Monte Carlo Sport Cpe #545-9 — **$5895**

Automatic, V-8 Engine, Air Conditioning, Cruise, AM Radio, Body Molding, Sport Mirrors, Steel Belted Radials, Tinted Glass, Rally Wheels.

FOR THE BEST VAN DEAL IN WEST TEXAS SEE

FRED BARRINGTON

LAMESA, TEXAS South 1st

CHEVROLET — Keep That Great GM Feeling With Genuine GM Parts.

Lubbock Number **765-0844**

GM QUALITY SERVICE PARTS — GENERAL MOTORS PARTS DIVISION

7-19

Transportation

90. Automobiles

77 CAMARO LT, fully loaded, 26,000 miles. AM-FM cassette stereo. $4700. 765-7265.

ATTENTION Collectors! 2 Rare Vintage Autos. '70 Model TransAm 340 HP. 1964 Austin-Healy, economical. Both are all original and in excellent condition. 795-1270.

1978 FORD Granada, loaded! Ghia package. AM-FM V-8, must sell this week! $4390. 793-2471, 793-6309.

LIKE New! 1978 Camaro, yellow, 4-speed, 350 engine, 20,000 actual miles, 2203 Clovis Road. 744-7583.

1978 DODGE Omni. Excellent condition. Come by: 1310 34th, 9-5. 795-6081, evenings.

CLEANEST 1974 Mercury Montego MX 4-Door in town! Loaded. 1 Owner. 50,000 Actual miles. 744-7583, 792-1927.

1978 GRAND Prix. Extra clean! Electric windows. Tilt. Mags. 797-6691, 744-4451.

1978 COUGAR XR7: excellent condition! 16,000 Miles. Reasonable price! 3402 86th, 795-4617.

1969 CHEVELLE, 283 Bored 30, solid cam & lifters, 254 Muncy with V-gate shifter, Cragers, Holly, new front end & shocks. $1500 or will trade for Chevy Pickup. After 4 p.m., 762-5378.

NICE! 1976 Pontiac Catalina: $1995. 1975 Buick Riviera: $2850. 745-2649, 7806-A Avenue X.

"CLASSY" Black 1976 Camaro — Sunroof, AM-FM 8-Track, 4 new tires, good gas mileage! $1500, take up payments, 792-7742.

1974 FORD Pinto — 35,889 miles. One Owner. 793-8002 after 6 or weekends.

1977 BLAZER-low mileage, 4X, air AM-FM 8-Track, CB, factory installed, carpet, 4 extra snow-mud tires. $6440. 745-2175. Or 744-1424.

MUST Sell: Excellent condition '76 Chrysler Cordoba, loaded, royal blue, white vinyl top, leather. 797-5160. 797-9189.

1975 PLYMOUTH Fury Sport. Clean. am-fm cassette, air, all power. 44,000 — $2200. Call Sam 741-2768 after 6pm.

1969 CHEVELLE, new tires, paint & engine. Excellent condition. $1295. 793-1639. 745-7847.

JUST GOT MARRIED. NEED TO SELL. 1977 COUGAR XR-7. LOW MILEAGE, AIR-CONDITIONED, AM-FM STEREO, POWER STEERING, TILT WHEEL, CRUISE CONTROL, POWER WINDOWS, SEATS, LOCKS. SPECIAL XR-7 DECOR GROUP. 799-8647.

1976 BOBCAT Station wagon, air, 4 cylinder, 4 speed, nice, 5419 9th.

1972 MERCURY Capri 4 cylinder, 4 speed, automatic, air, $1195. 5419 9th.

MUST Sell, '79 Trans AM, $7900. Call Randy, Monday-Friday 9-5. 792-4755.

IMPALA, 1976, automatic, power, air, low mileage, good gas. Excellent condition. Before 5pm, 793-9109.

USED CARS FOR RENT
Low As $35.00 Weekly
Fee for Ins. & Mileage
NSC RENT-A-CAR INC.
at
JOE L. SMITH MOTORS
762-0658 7-13 19th & Ave. L

AUTO LOANS
If you have a nice '70 through '75 model car we will loan you money on it.
See
SNODGRASS/MANER CO.
914 Ave. H 762-5248

WEST TEXAS LEASING

Special: 1979 Chevrolet Caprice Classic Demo, No tax, title or license needed. Just first payment and you're gone.

WE LEASE ALL MAKES & MODELS OF CARS & TRUCKS

5313 50th 797-9607 MALL VIEW OFFICE PARK

"Be the **LONGEST DRIVER** in town with a brand new 1979 Chevrolet from **DON CROW**

★ **1979 IMPALA/CAPRICE**
starting at:
$5966.69

*378 mile cruising range
Above price includes:
305 V-8 engine, Automatic Transmission, Tinted Glass, Air Conditioning, Power Steering, Power Disc Drum Brakes, Deluxe Color Keyed Shoulder Seat Belts, Sport Mirrors, Value Appearance Group, Color Keyed Floor Mats Front/Rear, Steel Belted Radial White Sidewall Tires.

★ **1979 MONTE CARLOS**
starting at:
$5990.11

*344 mile cruise range
Above price includes:
3.8 Liter V-8 engine, Automatic Transmission, Air Conditioning, Tinted Glass, AM Radio, Power Steering, Power Brakes, Body Side Moldings, Sport Mirrors, Steel Belted, Radial White Sidewall Tires.

DON CROW CHEVROLET
Your West Texas Chevy Dealer Since 1929

West Texas Chevrolet Dealers Association — Member

7-12

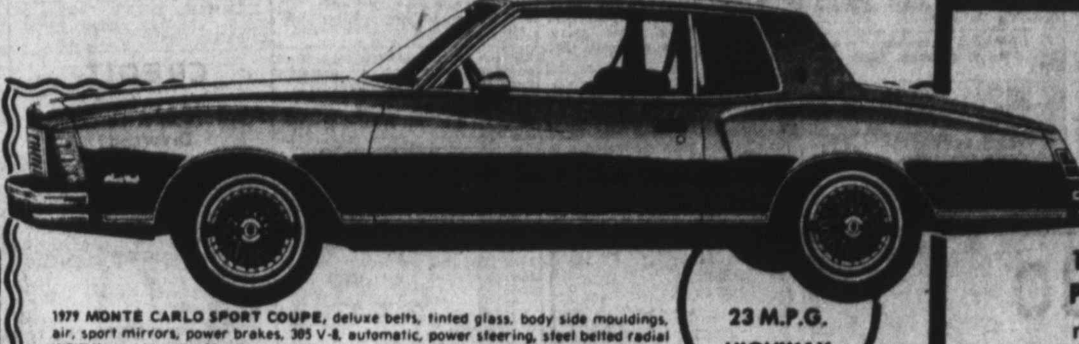

1979 MONTE CARLO SPORT COUPE, deluxe belts, tinted glass, body side mouldings, air, sport mirrors, power brakes, 305 V-8, automatic, power steering, steel belted radial WSW tires, AM radio, 23 miles per gallon
Highway — 308 Mile
Driving Range.
Stk. No. 9-4042-ONLY **$6274.03**

23 M.P.G. HIGHWAY

21 M.P.G. HIGHWAY

1979 IMPALA 4-DOOR SEDAN, tinted glass, floor mats, air, remote mirror, automatic, WSW tires, AM radio, Value Appearance Group, 21 Miles Per Gallon Highway — 336 Mile
Driving Range.
Stk. No. 9-1140-ONLY **$6335.64**

ALL FULL SIZE CARS & MONTE CARLOS ARE PRICED TO MOVE DUE TO OVERSTOCK!
WE HAVE A LARGE STOCK OF CAMAROS, PICKUPS, L.U.V.s and CITATIONS.

SAM JORDAN — New Car Mgr
RICHARD JACKSON — Used Car Sales Mgr
SALES Charles Kearney
Lee Casey
Mansel Thompson
Larry Mankin
Jake Weathers
Brandy Newton

48 MONTH FINANCING GMAC PLAN

LARRY CORBELL'S **TOWN & COUNTRY CHEVROLET**
828-6261
U.S.84 BYPASS, SLATON

USED CARS and TRUCKS

1975 DATSUN LONG-BED PICKUP, 4-speed, radio, hitch, 33,000 miles — sharp... **$2995**

1978 CHEVROLET SILVERADO DIESEL PICK-UP Loaded, tutone paint, sharp, 16,000 miles.......... **$6995**

1978 CHEVROLET G-30 BEAUVILLE SPORT VAN 12-Passenger, front & rear air, new rubber — nice.......... **$6495**

1977 CHEVROLET C-30 1-TON with 12-ft. flatbed, 34,000 miles, 350 V-8, power steering, power brakes, 4-speed trans., good clean truck ready to work.......... **$4995**

1979 CHEVROLET ½-TON PICKUP LWB, 6-cyl. 3-speed, power steering, radio, hitch, 11,000 miles.......... **$4795**

(2) 1978 CHEVROLET SUBURBANS V-8s, loaded & ready for your camper. Solid white color, front & rear air.......... **$7895**

CALL 828-6261 TODAY!

7-19

$400 CASH FACTORY REBATE

!!LIMITED TIME ONLY!!

Applies To Any Caprice or Impala (Also Wagons) And Monte Carlo

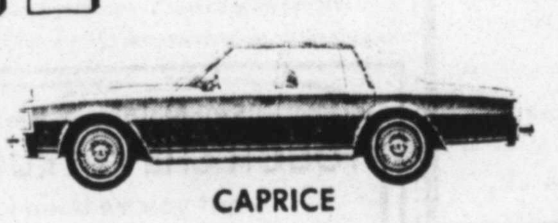

CAPRICE

IMPALA

MONTE CARLO

4 WAYS To Buy!

1. Down Payment
2. Insurance Premium
3. 36/36 Warranty
4. Optional Equipment

GM QUALITY SERVICE PARTS — GENERAL MOTORS PARTS DIVISION
Mr. Goodwrench

Keep that new car running like new. Be sure to visit our service and parts departments for Genuine GM parts.

USED CARS 41st & Q

1976 Ply. Volare—4 Dr., 6 cyl., AT, A C, P S, P B, One Owner, Low Mileage.......... 2499
1977 Malibu Classic—2 Dr. Loaded, A Real Nice Car Priced to Sell.......... 3999
1975 Monte Carlo—Loaded, SPECIAL.......... 1899
1976 Pontiac Bonneville Cpe—Loaded.......... 2599
1977 Monte Carlo—Loaded, 1 2 Landau Vinyl Top Drive It, You'll Like It!.......... 3999
2—1978 Monte Carlos—Loaded, Low Mileage with Landau Vinyl Tops. These cars are nice and ready to go. Your Choice for only.......... 5199
2—1978 Caprice Classic 4 Dr sedan, loaded, one owner, low mileage, tilt cruise, AM & FM, tape, stereo, air, PS, PB, Body side molding, sport mirror, big wheel covers. This week, your choice.......... 5299
1974 Mazda RX7 2Dr, Vinyl Top, A/C, 4 Spd, Low Miles.......... 1999
2-1978 Ford LTD II 4-Dr sedan. These are nice cars, loaded, power & air. Your choice for only.......... 4199
1979 Pontiac Firebird with Trans AM Package. This car is nice, it has only 5,000 miles.......... 6699
1977 Buick, LeSabre, 4 dr., nice, special.......... 3199
1978 Camaro LT, Loaded, This Week Only.......... 5999
1974 Plymouth 2 Dr.,3 Spd., Low miles, 6-cyl., AM Radio.......... 1499
1978 Camaro Z28 Loaded AM & FM stereo, tilt, cruise, PW, PD, Low Mileage. One owner best of the buy 6799
1974 Olds Cutlass Supreme Loaded Special.......... 2399
1977 Olds Cutlass Vista Cruise Station Wagon. Loaded with all the accessories. One owner, low mileage. It's ready.......... 3799
1977 Malibu 4 dr. Loaded, ready to go.......... 2599
1977 Pontiac Grand Prix-Loaded with Vinyl Top, A/C, P/S, P/S, AM/FM/Tape, Low Mileage, A Real Nice Car.......... 3999
1978 Ford Thunderbird Diamond Jubilee loaded, gold in color. It's really nice.......... 7299

Bill Raven, Steve Foster — Charles Hurt, Larry Elliott — Jake Rogans

12/12 — 12 MONTHS OR 12,000 MILES MECHANICAL INSURANCE COVERAGE FOR USED CAR BUYERS

We've been friends a long time

modern chevrolet
Since 1955
41st & Ave. Q
747-3211

TRUCKS

We're Moving Soon to 41t & Ave. Q
Help Us Clean 'Em Out

CHEVY VANS & SPORT VANS
AT **$100** OVER INVOICE
Prices Start at
$6539.00 Stk #97179

WE'RE DEALIN' ON TOUGH ECONOMY-MINDED CHEVY VANS.

USED UNITS

1978 Ford ½ Ton Custom LWB- Extra nice 302 V-8, Auto, P/Steering, Radio Stk #97172-A.......... **$4278.00**
1977 Chev. ½ Ton-Custom Deluxe LWB Good Truck V-8, Auto, A/C, P/Steering, Stk #98421-A.......... **$3699.00**
1969 Chevy ½ Ton Custom, V-8, Automatic, A/C Stk #96078-A.......... **$1099.00**

Large Selection of Blazers, Suburbans, Pickups, El Caminos, 4x4's.

J.T. Ellis, Glenn Hinkle — C.W. Dennis, M.P. Coffman — Bob Anderson, Tom Ellis, Ted Mitchell

TRUCK LOT NOW AT 34TH & P

7-20

Transportation

90. Automobiles

"T-TOP" — 1977 Monte Carlo by Chevrolet — 2 dr. Sport Coupe — Alt Power, Factory Air, AM/FM Stereo Tape, Tilt Wheel, Cruise Control — Plus T-Top — Beautiful Aztec Bronze — Black Landau Roof & Matching Cloth Interior — Local One Owner — 16,000 Miles — Great Buy — $4795.00 — 100% Power Train Warranty
Joe L. Smith Motors 1301 19th
762-0658 7-20

BRUNKEN
Toyota Inc.
S. LOOP 289 OFF SLIDE ROAD
795-7165
GAS SAVERS

1979 Toytoa Corolla SR-5 Sport Coupe, air conditioner-Beautiful Blue **5995**
1979 Chevrolet Monza, V-6 engine; air conditioned, 3 speed transmission 7000 miles **5295**
1978 Honda Civic 2-dr Hatchback **4695**
1978 Toyota Corolla 4 door, 1600 CC engine, AM radio. Excellent shape **4395**
1978 Toyota Celica ST automatic transmission, air condioned, copper metallic **5895**
1978 Ford Fiesta 4-speed, air conditioning, deluxe sport **4295**
1978 Toyota Corolla 4 door, automatic transmisson air conditioned **4695**
1978 Datsun 200 SX Sport Coupe, automatic, air conditioned, AM-FM stereo **4995**
2 1978 Ford Pinto's Air Condit oned, decor striped **3795**
1978 Ford Mustang AM radio, automatic **4395**
1978 Toyota Corolla 4 door, automatic air conditioning **4895**
1978 Toyota Corolla Liftback Automatic, AM radio, air conditioned **5195**
1977 Toyota Corolla 2 door, 1200 CC engine, great gas mileage, 3 IN STOCK **3395**
1977 Toyota Celica GT Liftback 5 speed transmission, 8 track tape **5395**
1977 AMC Gremlin 6 cylinder automatic, power steering, air conditioning **2995**
1977 Audi Fox 2 dr, 4 speed, air conditioned **4995**
1977 Toyota Celica GT Liftback, 5 speed, AM FM stereo, orange **5495**
1977 Toyota Celica GT Liftback, air conditioned, AM-FM radio, 5 speed transmission, 8 track tape player **5495**
1977 Toyota Corolla' Sport Coupe, automatic transmission, air conditioned, copper metallic paint **3995**
1975 Volkswagen Rabbit 4 door **3495**
1975 Corolla Wagon 4 speed transmission, AM radio, air conditioned **2995**
1975 Toyota Corolla 2 door sedan **2395**
1974 Datsun 710 Station Wagon 4 speed **2195**
1974 Toyota Corona Station Wagon **2795**
1974 Mercury Comet, 2 door, 6 cylinder, automatic transmission, air conditioned **2195**

RV'S

1978 Toyota Chinook Dinette 25 mpg ..... **OFFER**
1977 Toyota Dolphin Mini Motor Home **6995**
1973 Dodge Brougham Coach Motor Home **6495**
1974 25' Superior Motor Home 2 Airs, Loaded & Nice **9495**

RELIABLE PICKUPS

1977 Toyota SR-5 long wheel base, 5 speed transmission, Air **4395**
1976 Ford F150 Custom Stepside, Automatic transmison **1995**
1976 Toytoa Long Wheel Base 4 speed transmission, air conditioned, AM-FM radio and camper shell **3995**
1975 Chevrolet Scottsdale 1/2 ton pickup, Red White, loaded **2995**
1974 Ford Courier, low mileage **2495**
1974 Dodge Adventurer 1/2 ton with camper, green white **2195**
1972 Ford Pickup with camper **1895**
1971 Chevrolet 1/2 ton Pickup **1695**

RELIABLE TRADE-INS

1978 Chevrolet Goodtime Van- Beautiful **7995**
1978 Chevrot Malibu 2 door, loaded **4995**
1978 Pontiac Firebird Formula **6395**
1976 Ford Granada 6 cylinder, red in color **2995**
1975 Buick LeSabre Coupe, loaded **2395**
1975 Dodge Dart Sport 2 door coupe, 6 cylinder **2595**
1975 Dodge Dart Sport Coupe **2595**
1974 Cougar XR-7 loaded with all accessories. Good driver **2695**
1973 Chevy Nova 2 door, Red **1795**
1971 Jeep Comando 4 wheel drive **1995**
1970 Chevrolet Impala, Convertible air conditioned, automatic, excellent shape inside and out- LIKE NEW! **2495**
1970 Buick Electra 4 door, tan in color, good car **995**

Cliff Cole ..... Jerry Etter
John Garner, Othman Ghneim
George Downy Jerry Crockett
Robert Strong
7-18

Transportation

90. Automobiles

1976 TRANS Am 47,000 miles. Excellent condition, good sounding stereo. Call 996-5548. 18 miles per gallon.

1979 DODGE Pickup, 1/2 ton, 318 engine, 9,000 miles, good condition, pickup payments. 792-4476.

VERY Nice 1973 VW Bus, economical Comfort, $1800 or consider trade on later modle automatic. 792-7686.

1975 BUICK Park Avenue — AM-FM, new tires, 99,000 miles. 15,000 on new engine. 799-5861.

'77 CUTLASS Supreme Brougham, loaded! Cruise control, Tilt steering, AM-FM stereo tape. Call 762-0744 before 3:30PM.

1972 VW BUS, 2 year old engine. 792-9446.

1978 CAMARO Z-28, good condition. 744-8143.

RESTORABLE '29 Model A 2-dr coupe. Best offer. 763-3625 5-9PM.

1974 FORD Torino, 351, clean, 797-0262 after 6pm.

1980
CHEVROLET CITATIONS
BUICK SKYLARKS
PONTIAC PHOENIX
OLDS OMEGA

LIKE NEW
Several to Choose From
Select from a $600,000
USED CAR INVENTORY
★In stock now
★These will not last
★No waiting
★Drive it away today
WE HAVE THE AVAILABILITY OTHER DEALERS WANT
792-5141
DON CROW CHEVROLET
"Your West Texas Chevy Dealer Since 1929"
7-20

INVOICE SALE

BECAUSE OF HIGH INVENTORIES & FACTORY INCENTIVES WE WILL SELL ALL LINCOLN 2 DRS. & 4 DRS., MARK V's, VERSAILLES, MARQUIS & COUGAR XR7's AT FACTORY INVOICE.

Ted Jenkins, Ramzi Baransi, George Dale, Monroe Jeffcoat, Bill Roming, Dusty Earl

We will give TOP DOLLAR for NICE trade-ins

1979 Cougar XR7 All power, 6000 miles, Like New **6588**
1978 Ford TBird Loaded, AM/FM stereo, 19,000 miles, white/red top. Nice **5488**
1978 TransAm Loaded, AM/FM tape, 18,000 miles. Red. Sharp machine **6599**
1978 Toyota Hatchback. 4 speed, loaded, excellent gas milieage. White **4499**
1978 Plymouth Fury Sport Coupe. Loaded, white/red top. Nice. Only **3899**
1978 Mark V. All power, white, nice car ..... **????**
1977 Olds Cutlass Supreme Bro. All power, AM/FM stereo. Excellent condition **4299**
1977 Ford Granada. 2 dr. coupe, 38,000 miles, loaded, white/red top **3799**
1977 Dodge Royal Monaco. 4 doors, 38,000 miles. Excellent condition **3589**
1977 Continental Mark V. All power, Cartier Edition, extra sharp. Only **8395**
1976 Ford Elite Coupe. Loaded, extra sharp. Only **3499**
1976 Ford Mustang Ghia. 4 speed, loaded, black. Gas saver **3799**
1976 Marquis 2 dr. coupe. Loaded, white/red, very nice car **3295**
1976 Ford LTD. 4 doors, loaded, good family car **2799**
1974 Fiat 128. 4 doors, 4 speed, white, nice **1899**

MUCH MORE TO CHOOSE FROM
12 Month, 12,000 Mile Warranty Available On All Used Cars.

Cruz Reyna
Brett Glenn
Roy McKaren
Used Car Manager
Pioneer LINCOLN MERCURY
Mark Rampy
Richard Newcomb
Mon.-Fri. 8 till 7:00
Sat. 8 till 5:30
LOOP 289 & UTICA 793-2511
7-20

Transportation

90. Automobiles

1974 TOYOTA Celica ST, 4 speed, air, new tires, 1 owner, $2275. 799-7560.

MUST SELL: 1975 Grand Marquis. Loaded. Good condition. $300 below loan. 744-2744, 829-2886.

SUPER Low Mileage, 1978 Ford Fiesta. Very economical. Excellent condition. Call 795-9756 after 5 p.m.

NOTHING Down with approved credit, low monthly payments. 1977 Olds Cutlass Supreme, 2 door, V-8, air & power. 1977 Chevrolet Camaro, V-8, air & power. 1975 Mercury Cougar, V-8, air & power. Jerry, 762-1144, after 7 & weekends, 793-7275.

1975 LTD Deluxe Ford Station Wagon, automatic, power, air, 747-3100.

CHEVROLET Impala, 1962. Good motor. Runs good. Selling due to illness. 763-8649.

SPORTY 1967 Cutlass Supreme coupe, bucket seats, loaded, low mileage, extra clean. 745-2292 after 5.

1974 GREMLIN, needs new engine, has new transmission, brakes and etc. Call 795-9492.

'78 EL Camino Conquista, automatic, power, air, tilt, cruise, AM-FM stereo 8 track, CB, combination tan and cream color, 22,000 miles. Call 797-7564 after 5. $4895.

1976 TR7, 27,000 miles, excellent condition, AM-FM cassette, with air. 792-7209, during day Thursday, Friday, 797-8236.

1968 4 DOOR Plymouth, $375, radio, air conditioned, power, 792-5738, 792-9412.

EXTRA Sharp! 1969 Montego, new paint and velour seats, air, radials, AM-FM 8 track, 21 MPG. 793-1193.

'68 CHEVROLET Malibu — 307 — 3 speed. $500 or best offer. 6108 Avenue P.

1978 IMPALA 4 Door — Excellent condition, low mileage, 19 MPG. $4660. 795-3830.

CONVERTIBLE, '69 Cougar. Very nice condition. 744-3472, or 747-9141.

'74 CUTLASS Supreme, air, power, JAUTOMATIC, new tires, factory tape, beautiful, runs great! $2250. 792-8206.

1977 CUTLASS Brougham, T-top, loaded! Must sell, make offer. 797-4714 after 5PM weekdays, anytime weekends.

1978 BUICK Park Ave. completely loaded, only 5700 miles. Maroon and maroon, velour interior, split seats, just like new. Will sacrifice, $6500. 6905 Geneva, 797-8241, 745-7046.

1976 B210 DATSUN, excellent condition, low mileage, new tires, 35 mpg, sacrifice price. 793-5555, 795-7741.

1979 Z28 CAMARO and Corvette. Call Bill Martin, 747-3211, days.

1976 CHEVROLET Caprice estate wagon. 3 seater, luggage rack, loaded, $2350. 799-6850.

1978 HONDA Accord. Air, $5900 or best offer. 795-7302 evenings and weekends.

NEW 1979 DATSUN B210 station wagon. Manufacturers certificate. 763-7888. No Saturday calls.

'78 FORMULA Firebird. White with gold. 14,000 miles. Tilt, cruise, AM-FM tape, mags, radials. '79 engine. Extra nice. Days, 763-5614. Nights, 797-3470. Jim.

CONVERSION VANS
By Gerring, Inc.
THE FINEST CONVERSIONS ANYWHERE!
Liberal discounts on all vans in stock. '79 model close-out prices. Save on Chevettes, Malibus, Z28 Camaros, Monte Carlos, Impalas, Caprices. Good selection of El Caminos, pickups, and suburbans, diesel pickups in stock. Save more on '79 demo's.
WEST TEXAS OLDEST CHEVROLET DEALERSHIP
58 Years of Sales & Service
ABELL CHEVROLET CO.
"HAPPY TO SERVE YOU"
RALLS, TEXAS
Lubbock Phone 765-9862

Transportation

90. Automobiles

'68 EL Camino, $300 or trade. '69 GTX, $500. 745-6626 after 6pm.

EXTRA clean 1975 Chrysler Newport custom 4-dr., Power and air, automatic, cruise, AM-FM, $1695. 792-2963.

'79 CELICA Laoded. $6786. 792-5141. Will trade & finance. DON CROW CHEVROLET.

'79 FIREBIRD. $5680. Will trade & finance. 792-5141. DON CROW CHEVROLET.

'78 CAMARO. $3995. Will trade & finance. 792-5141. DON CROW CHEVROLET.

CREDIT
New in town?
Bad credit or no credit?
Divorced?
Let me try to establish or re-establish your credit. Call 792-5141, ask for Bob Hernandez or Joe Rogans.

MUST SELL 1975 Bricklin. Excellent condition. Low mileage. Great investment. AM-FM radio. $9,000. 745-5322.

1967 MUSTANG. Extra sharp. $1500. 792-1683.

1966 MUSTANG. Classic. V289 engine. Uses regular gas. Pampered, never raced but needs a little work. $2,500 firm. 799-4714.

1974 FORMULA Firebird — 5411 45th.

1979 CAMARO. 4-speed. 350V8. Spoiler, aluminum wheels, color camel tan. Sell or trade. Call 792-2201.

1975 FIAT 124. 5-speed. 34,000 miles. Excellent condition. $2295. 2808 66th, 799-7672, 744-8779.

OLDSMOBILE 98, 1971. Power brakes, windows, locks. Good tires. Good condition. 747-0525.

'70 VW Beetle. Nice. $1295, or best offer. 797-5469.

1972 PLYMOUTH Satellite/6 engine, $650. 795-9956 evenings & weekends.

1967 MUSTANG: new paint. Good tires. Very nice! $1250 — best offer! 792-4264, 797-4962.

1974 VOLVO 164E. AM-FM stereo, 43,000 miles. Excellent condition. New radials. 763-8326, 793-8558.

COOPER
FORD MERCURY
MILEAGE MAKERS
Driver's Ed. Vehicles
79 GRANADA 4 Dr, 6 Cyl, Auto, P/Steering, Cruise, A/C, Decor Group, Protection Group, Tinted Glass, New Car Warranty ... ONLY **$5695**
79 FAIRMONT 4 Dr, V/8, Auto, Vinyl Roof, P/Steering & Brakes, A/C, Accent Group, New Car Warranty **$5595**
79 F-100 Custom Pickup 302 V/8, Auto, P/Steering, Gauges, Extra Cooling Radiator, New Vehicle Warranty **$5195**
Hwy 62 82 Ralls, Tx
Lubbock, Phone
763-1435

$100.00 UNDER Dealer Invoice
CLOSEOUT
1979 Model Closeout
BUICK
Regals-LeSabre-Electras
PONTIAC
Gran Prix-Catalinas-Bonnevilles
GMC
Pickups-Vans
$100.00 UNDER Dealer Invoice
Give us a CALL **763-5593**
LOGAN'S
BUICK-PONTIAC-GMC
Ralls, Texas
7-20

RECREATIONAL VEHICLES SALE
YOU ALWAYS WANTED TO GET ONE CHEAP, NOW'S THE TIME. WE WILL ACCEPT ANY LEGITIMATE OFFER ON THESE EXCELLENT SHAPED USED RVS.
1973 DODGE BROUGHAM COACH—self contained, low mileage, sleeps 6
1974 SUPERIOR MOTOR HOME —25', two air conditioners, 2 beds, large shower and restroom, totally self contained power plant. The very best RV made
1975 WINNEBAGO —21' **SOLD** Power plant, sleeps 6, like new
1977 TOYOTA DOLPHIN MINI MOTOR HOME. 25 mpg highway EPA Est. Dual beds, sleeps 4, refrigerator, stove, porta-potty. Loaded
1978 TOYOTA CHINOOK GAZELLE. Dinette model, ice box, stove, sink. Brand new.
7-1

BRUNKEN TOYOTA, INC.
795-7165
Loop 289-East of Slide

GAS SAVERS

75 AMC GREMLIN — 6 cy., three speed, new radial tires, extra clean	23 MPG	$1895
76 FORD MAVERICK 4-dr economy family car, 6 cyl., automatic, power, air	24 MPG	$2695
78 PONTIAC GRAND PRIX, 302 V8, power, air, automatic, bucket seats, rally wheels	20 MPG	$4995
78 FORD MUSTANG II Red, V-6, automatic, power, air, extra clean, low mileage	26 MPG	$4995
78 CHEVROLET CHEVETTE Three door, hatchback, white tires, AM radio, automatic, green	30 MPG	$3995
78 FORD PINTO — Three door cpe, red, automatic, power, air, AM radio, low mileage, clean	30 MPG	$3995
78 CHEVROLET MONZA CPE, Red, automatic, power, air, AM radio, one owner, compare	28 MPG	$4995
78 PONTIAC SUNBIRD — V-6, 4 speed, power, air, yellow, rally wheels, sharp	30 MPG	$4495
78 HONDA HATCHBACK, Civic, 4 speed, red, white tires, AM radio, local owner	33 MPG	$4195
78 HONDA ACCORD LX, automatic, power, air, radial tires, AM-FM stereo, extra sharp	30 MPG	$6295

BERT BONETA
RANDY CLINE **Frank Brown PONTIAC HONDA** DICKIE JACKSON
Sales Service 4637 50th
Leasing Body Shop 799-3651
7-19

Transportation

90. Automobiles

1969 COUGAR XR7: factory 4-speed console. Factory air. Power. Excellent condition inside-outside! Not a hot rod! Make nice 1st car for young person! 797-4658.

1967 CADILLAC Sedan de Ville: all power, air, AM-FM tape. This is a nice old car! $695. 2802 Avenue H, 763-3113.

SACRIFICE, forced sale, good '77 Cordoba, excellent condition. 744-3472, 747-9141.

'72 CHEVROLET pickup, motor good. $1095. '74 Oldsmobile Regency, 4 door, $1895. '74 Ford station wagon, good air-conditioner, $1795. '72 Buick, Limited, 4 door, $1295. '73 Pontiac Catalina, solid, with good air-conditioner, $1195. '77 Dodge Van, standard shift, 6 cylinder, gas saver, $3895. '74 Chevy Caprice estate wagon, $1395. 4th & X. Fuller Texaco. 762-1691.

1978 BONNEVILLE Brougham, fully loaded, call 795-8434. After 5 call 797-1416.

CLASSIC Lincoln Continental Mark III, new paint, tires, brakes, transmission. Runs great. 6809 Nashville. 799-0974.

BEAUTIFUL one owner, 1975 Cadillac Coupe deVille, loaded, nice interior, exterior. New Michelin radials. Perfect in every way. Amazingly good on gas. Below wholesale at $2,950. 4802 16th. 795-8849.

1969 OLDSMOBILE V8 automatic, air, power, drives out perfectly. A good solid car. Dependable, good radial tires. $650. 4802 16th, 795-8849.

1971 CUTLASS Supreme, excellent condition, low mileage, good gas mileage, factory mags, loaded, $1195. 793-5674.

1977 TR-7, AIR, sun room, low mileage, economical, 793-8342.

NICE Little 1974 Buick Apollo, 2 door hard top, power air, auto, good condition, $1795. 792-2963.

1974 LTD LANDAU, 4700 miles, Michelin tires, like new, 799-8509. 3614 67th.

CLASSIC: 1957 Buick Roadmaster, 806-652-3724, 652-3156.

1978 MGB, 15,000 miles, excellent condition, AM-FM Cassette, 795-9213 days. 795-7233 nights.

1977 BUICK Regal. Plush interior, perfect condition. 1972 Olds, good condition. Sale or trade. 763-5504.

1977 CUTLASS Brougham, T-top, fully loaded, $5100. 793-7128, 797-2069.

'78 MARK V, Cartier series, nice, loaded. $11,000. 4215 37th. 792-4510.

'74 VEGA — $250. Needs reverse. Automatic transmission. 797-6454 or 745-3846.

1975 FORD LTD Brougham-low mileage, like new, all power, new radials. $2350. 745-5129.

1978 AUDI Fox, sunroof, air, tach, standard, 24 miles per gallon city, 13,700 miles. 1723 31st.

RX-7 GS for sale, 1979 bronze with 8500 miles, need larger car, best offer. 797-0305.

ATTENTION collectors. '72 Mustang Mach I, air, power, tape, very low mileage, must see. 797-1141.

91. Pk-up-Van-Jeep

Transportation

on Automobiles

ECONOMICAL! 1974 Plymouth Duster, 6-Cylinder, 3-speed (floor). $1500. Evenings: 744-0794.

1972 BUICK Centurion. Very good condition. Well taken care of. $850. 866-4361 or 866-4211.

VW Beetle. New tires, rebuilt motor, 745-3530.

MUST sell: 1978 Cadillac seville. 20,000 miles. $10,200. 795-9315, 797-5539.

'62 CHEVY II, bracket or street Edelbrock, crane, GK roller, rockers, Holley, Mallory, ratchet, turbo 400 with shift kit, 5:38 Pos-a-trac, crager wheels, street and M & H slicks for strip, tagged and inspected. $1200 or make offer. 795-2496 or 792-7725.

'79 OLDS Toronado, metallic gray, sharp, $9900. 795-3369.

1976 GRAN Prix, loaded, extra nice! 18MPG. $3400. 792-0028. 747-5557.

'73 AMC Matador. Need engine repair. $500 or best offer. Call 762-1790 after 5 p.m.

1976 CHEVROLET Impala Station Wagon. 350. Automatic, power steering & brakes. Air. Good radials. Drive it — you'll buy it! $2495. 2802 Avenue H, 763-3113.

'71 RENAULT R12. Good gas mileage!! Nice car worth the money. Bains Motors. 4301 Ave. Q. 763-8823.

SPORTY Cars! Specials!! '77 Olds Cutlass Supreme. '76 Chrysler Cordoba. '76 Pontiac Grand Prix. '78 Buick Regal Limited. Bains Motors, 4301 Avenue Q. 763-8823.

1975 BUICK Century 4-Door: 350, automatic, power steering & brakes, air. Tilt, cruise. Nice! Intermediate size. $2195. 2802 Avenue H. 763-3113.

'76 DODGE Dart — 4 door, 4 speed manual transmission. Slant 6 engine, air conditioned. 747-0912.

MUST SELL. 1979 Blue Z28. Loaded. Still in warranty. 792-5873.

BONNEVILLE Brougham, 1977, every option but CB US AF pilot owned. Includes power moon roof. Reasonable. 763-5082.

91. Pk Up-Van-Jeep

1959 EL CAMINO, real clean except upholstery, $900. Camper shell, Ford Ranchero, $75. 863-2357.

1970 FORD 1/2 ton: V-8, automatic, long wide, good 6-ply rubber, excellent running & driving condition, dented body, $750. 1966 Ford 1/2 ton: V-8, long wide, standard, 3 tanks, $750 with good camper — $550 without. Will trade for tools, equipment or either. Tool Yard — 2327 East 50th.

1977 GMC Jimmy High Sierra, 4-wheel drive, 32,000 miles. 762-1325.

CAPITALIZATION GETS ATTENTION! ASK YOUR CLASSIFIED ADVISOR HOW TO USE CAPITALIZATION IN YOUR CLASSIFIED WORD ADS TODAY!

1978 F-150 RANGER XLT, dual tanks, air, cruise, power. 799-6050 evenings.

'77 DODGE Royal Sportsman, 8 passenger, low miles, many extras, excellent condition, 797-6734.

Transportation

91. Pk-up-Van-Jeep

RV OWNERS! Excellent Tow Van — Holiday Rambler: Ford 460, 3/4 ton. Regular gas! Dealer demo! Hitched & wired. 4200 Miles. Holiday Travel Trailers, 6203 Brownfield Highway. 795-0637.

1977 F-150 4x4, 400 V-8, power steering, power brakes, automatic, air, funny wheels. 744-3613.

1978 CHEVY, C-20, LWB, 350 V-8, automatic, power steering, power brakes, air, clean. 744-3613.

1979 F-100, V-8, automatic, power steering, power brakes, dual tanks, AM-FM stereo, 2600 miles. Save hundreds! 744-3613.

MUST sell!! 1978 Chevy van, power, air, conversion, wholesale. 744-3613.

'76 GMC: loaded, extra 50 gal. gas tank, 5 new Bridgestone radials, excellent shape. $3195. 7403 Richmond Ave. or call 792-6685.

1974 FORD F-250, 4X4, $2,000. Needs work. Call 747-7691 after 5.

1976 FORD Chateau all window van. 352 engine, power, air, cruise control. $4600. 745-4106.

1972 JEEP mail dispatch. 797-1703.

1978 BLAZER Cheyenne. 19,000 Miles, regular gas, will trade for older car or pickup. Consider boat. 797-8783.

1978 SUBURBAN, loaded, 454, EXC. 795-1459.

SUPER Nice, 1978 Chevrolet 1/2 ton, 305, loaded, new tires, also 1974 Ford Ranger XLT, loaded, new rebuilt engine. Elmer Ray, 34th & Avenue H.

1978 CHEVROLET Silverado, LWB, loaded, low mileage, like new, must sell; $5400. 6905 Geneva, 797-8241, 745-7046.

1979 CHEVY Sport van, windows all around, 3 seats, rear air conditioner, maroon and white, $10,000 new, will sacrifice $7200. 6905 Geneva, 797-8241, 745-7046.

1974 TOYOTA pickup, good tires, good engine, air conditioner, 4 speed. Also Chevrolet van. 765-9828.

HIGH TOP VAN
From Van American
MUST SELL!
VILLA OLDSMOBILE
Lubbock
7-20

● 3 DIESEL CHEVROLET SILVERADO PICKUPS, LOADED.
● 1 DIESEL SAHARA GRANDE PICKUP
● 2 DIESEL 98 OLDS REGENCY'S LOADED.
● NEW DELTA SEMI-TRAILERS
●Several good late model gasoline cars at close-out prices!
●25 good trucks, grain tandems, cabin chassis, and truck tractors gasoline & diesel.
KIZER TRUCKS & EQUIPMENT
400 E. 5th St. Plainview, Tx
606-293-1179

LONE STAR FORD TRUCK SALES INC.

TRUCKS

1976 FORD WT9000, 350 Detroit, 13-speed	$22,500
1975 FORD F500 Cab & Chassis, 330 engine, 4-speed	$3895
1974 FORD W9000, Super 250 Cummins, RT910, new paint, good truck	$10,900
1974 FORD WT9000, 318 Detroit, RT910, new overhaul & paint	$14,500
1973 WHITE 4000, 6-71 Detroit, RT910	$8995
(2) 1965 FORD GRAIN TRUCKS	$ SAVE!

PICKUPS

1979 RANGER XLT 4x4, loaded, 4700 miles	$8995
'78 FORD CUSTOM PS, PB, air-2 to choose from	$5595
1978 CHEVY C20 Custom Deluxe, clean	$5295
1977 Chevy C-20 4x4 Special	$4695
1975 FORD RANGER XLT, loaded, nice unit	$3595
1975 FORD F100, good work truck	$2095

SALE! SPECIAL ON ALL DEMOS!!

LONE STAR FORD
702 Sleton Rd.-745-5101
DAN SHAVER—Gen. Mgr.
BOB SUMNER—Fleet Mgr.
BRAD BACCUS—SALES
CONWAY GAFFORD—Sales
JAKE WEATHERS—Sales
MIKE GREENWAY—Sales
Just one mile East of Traffic Circle on Hwy. 84
7-19

"Say Neighbor-We've Got A **TOUGH CHEVY TRUCK** that's just what you've been looking for ...and a deal that can't be beat!"

★1979 TOUGH CHEVY VAN
Starting at: **$5472.12**

*336 mile cruise range
Above price includes:
6 Window Body Glass, Tinted Glass Windshield, Auxiliary Seat, Rear Heater, Heavy Duty Front & Rear Shocks, Front Stabilizer Bar, 305 V-8 3 Spd. Manual Transmission, 4000 Watt Heavy Duty Battery, Painted Rear Step Bumper, FR78x15 Tubeless Glass Belted Radials, High Back Bucket Seats.

★1979 TOUGH CHEVY BLAZERS
starting at: **$8579.08**

*434 mile cruise range
Above price includes:
305 V-8 engine, Air Conditioner, Chrome Bumpers, Tinted Glass, Special Guages, 31 Gallon Fuel Tank, Folding Rear Seat, Electric Rear Window, Styled Wheels.

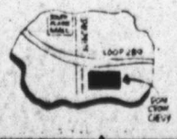

DON CROW CHEVROLET
"Your West Texas Chevy Dealer Since 1929"
MEMBER WestTexas CHEVROLET DEALERS ASSOCIATION
7-12

Transportation

91. Pk-up-Van-Jeep

'74 FORD Custom 1/2 ton, V-8, standard, air. $1395. 4829 11th, 797-1354.

1963 CUSTOMIZED BLUE CHEVROLET VAN. V-8, 6 PLY STEEL BELTED TIRES. BLUE SHAG CARPET, RUNS GOOD. 746-5195. 1608 39th.

'79 CHEV. 1 ton dual wheel pickup, four speed, power, air, 454, low mileage, excellent condition, $8100 or best offer. Call 744-2308.

1969 FORD Van, AM-FM radio, automatic, air, some customizing. $1500. 797-4047.

'75 3/4 TON Chevy van. Loaded. Carpet, panelled. Super shape. $3500. 298-4257, Abernathy.

'78 CHEVY Van, partially customized, windows only. Low mileage, excellent condition. Cruise control, tilt wheel, air-conditioning, power steering and brakes, $5300. After 7pm, 866-4845.

'76 CHEVY Silverado, 17,000 miles on new motor. Exceptionally nice! Bains Motors, 4301 Ave. Q.

'76 CHEVY LUV pick-up, 30,000 miles. Nice. Bains Motor Co., 4301 Avenue Q. 763-8823.

'69 CHEVY, 6 cylinder, camper shell, 745-1455.

1976 SUBURBAN Sierra Classic. Loaded and in excellent condition. $5200. 745-6524.

1975 FORD Custom Van. Stereo, air, good condition! 799-0333.

'76 CHEVY 3/4 ton Custom Deluxe pickup. All power, cruise. Can be seen at Exon corner of 50th & Akron. 792-4739, 745-2051.

BARGAIN '66 Ford pickup, V-8, automatic, long, wide $795. 747-7990.

'75 GMC Suburban, 4x4, automatic, 3/4 ton, 400 V-8, dual air, 48,750 miles. Work, 885-3125 Meredith. $4900.

1976 FORD 250, Ranger XLT, camper special, am-fm tape, cruise, camper shell, 33,000 miles, one owner, 744-7257, 2301 27th.

1976 FORD Ranger 3/4 ton, power, air, automatic, dual tanks, Red. 39,000 miles. Below loan, $2995. 863-2639 local.

1967 CHEVY 1/2 ton, 327 V8, automatic, no cream puff, but runs good. $495 firm. 863-2639 local.

'67 CUSTOM 1/2 ton Chevy with V-8. A?? new paint, $700. Call 797-2818. Gets 13-14mpg.

1978 FORD Merri-Miler Van Camper. Loaded!! Low mileage! Wholesale priced. Will consider trade. 2615 75th. 745-7517.

1975 CHEVY 3/4-TON VAN. POWER, AIR, AM-FM, PANELED, CARPETED $3500. 747-3715.

1975 GMC CREW Cab Camper Special. Excellent condition. Below loan value. 799-7269.

1976 K5 BLAZER: 4 speed, 4 wheel drive, 350, V-8. Radio, heater. 762-4189. After 6 p.m., 745-3855.

1976 CHEVY Custom Deluxe, Utility service bed, $3500. 747-9854, 792-0446.

'78 SILVERADO Big 10, 350, dual tanks, long wide bed, radial tires. $5450. 745-5283.

FOR SAle '77 Cheyenne Pickup. Black short wheel base, sharp. 762-2421.

'78 DODGE Pickup, 318, good gas mileage. $4500. 562-3672.

FOR Sale: 1973 Chevrolet Pickup. Economical 6 cylinder standard with duals, short narrow bed, AM-FM 8-Track in dash, more. Call 797-8431.

1977 FORD Custom Van, super clean, low mileage. Home, 744-8187. Work, 745-4224, ask for Jim Maib.

1978 FORD Econoline Van, blue exterior, customized interior, 13,000 miles. Excellent condition. $8,000. Phone 746-5181.

1972 EL CAMINO SS 396. 747-2705; after 6 747-9579.

'57 CHEVY pickup, 283. Runs good. $900. Or trade for motorcycle. 2007 6th. 744-3974.

1978 FORD 1/2 Ton, 3-speed, 6 cylinder, below wholesale. 763-4041.

FOR Sale, 1978 Chevrolet Luv Pickup, 8,000 miles, still in warranty. Call 806-456-6470.

CHEVROLET BLAZER — 1976, 4X4, cleanest in Lubbock! Perfect condition throughout. For Details call 797-5787. Must sell! Need $6595! $600 below book!

'78 BRONCO XLT — 4-speed, 18-20MPG. 30,000. Loaded. Excellent condition. 744-9901.

1973 BLAZER — Very clean, loaded. 69,000 miles. 799-5861.

1975 DODGE Van — 3/4-ton, $3500. 795-5159.

FOR Sale or Trade for an older pickup — 1976 Ford F-150 Ranger XLT. Loaded. Local 842-3420.

1974 BLAZER — Cheyenne package. Fully loaded 4-wheel drive. $3995. 792-6523.

SELL Or Trade — '78 Red Chevy Van, 3/4 ton, 350, V-8, auto, power steering, slide windows, 3" insulation, with carpet, bed. $6400 cash or $2500 equity and assume $152 payments. 763-3625, 5-9PM.

CLASSIC — Rare! 1966 Chevy Pickup, long wide, factory air, power steering, 350 automatic, AM-FM-CB, new interior — tires. 746-5427, 746-5103.

1976 DODGE Pickup, camper top. $2695. 799-4046.

CLEAN — Red '76 Ford 1/2 ton LWB, economy 6-cylinder engine, standard shift, air & power steering. Good tires. 5412 41st. 795-4804.

CLEAN '67 Ford 1/2 ton Ranger, V-8, standard, shift with overdrive, air, good tires, with or without camper shell. 5412 41st, 795-4804.

1977 SILVERADO Pickup, LWB, $3800. 894-8152, Levelland.

1961 FORD, 6 cylinder, $230, very good condition. 1614 18th.

1965 FORD Shortbed pickup with camper shell. Will sell with or without shell. $500 — with shell $650. 797-6825.

1973 FORD Ranchero. $1475. 797-3721.

1974 CHEVY 3/4 ton, 4 wheel drive, needs body work. $1750. 744-3942.

'77 K-5 Blazer, 17 MPG, 350 4 speed, blue, loh, getting married, must sell immediately. $6500 firm. 763-0740 or 793-1389.

1979 CHEVY Silverado, loaded with all accessories, must sell. 4309 41st after 6. Weekends anytime.

'75 CHEVY 2 Ton Game Truck. Good shape with wench, bed and boxes. Earl's Welding Works, 229-2671, Sundown.

1979 DODGE Custom Van — 14 in town 18 MPG on highway. AM-FM tape stereo. Wont last long. 795-7112. 4506 37th.

1978 DATSUN pickup, long bed, air conditioning, custom carpet, AM-FM cassette, 10,000 miles, excellent condition, $5100. 481-9461.

1976 TOYOTA Pickup, 46000 miles, AM-FM radio, Dunlop radials, $2750. 762-2660.

1978 CHEVROLET 6 cylinder, automatic, air, long wide bed, 22,000 miles, extra nice. $4350, firm. 6905 Geneva. 797-8241, 745-7046.

1974 FORD F-250, 4X4. $1650 or best offer. Needs work. 747-7691.

1978 GMC Good Times Van — 8500 miles. Loaded. $7300. Dealer. 797-9431, 763-9744.

1976 SIERRA CLASSIC, 3/4 ton, 40 gallons, runs on regular, cruise, AM-FM tape deck, camper shell, posi-traction, white mag wheels, new cloth bench seat, very clean. 793-6396.

'62 CHEVROLET Pickup. V-8, SWB. $495. 747-2069.

1978 FORD Super Cab. Automatic, power steering & brakes — tilt wheel, cruise control, AM-FM 8 track. The truck is immaculate. 746-5243, 793-4508, after 7:30.

1973 DODGE Van Sportsman Royal. V-8, automatic, air, Captain's seats, carpet, tinted windows, 2 gas tanks. $2395. 2808 66th. 799-7672, 744-8779.

'78 SHORTY Ranger XLT. Loaded. 4-tone black & silver. AM-Fm 8-track, cruise, new tires, immaculate condition! $5600. 762-3592, 745-1386.

1976 SUBURBAN. Completely loaded. Rear air conditioning. Low mileage. $4250. 797-4632.

Transportation

91. Pk-up-Van-Jeep

1974 FORD F-250, loaded. $1500. 1979 F-250 super Cab 300-6, 4-speed, air, power, $6600. 806-439-6679.

1972 FORD Ranger with camper shell — Red & white. $1250. Transmission needs some work. Shifts slow from second to third. 747-1083. 4610 Itasca.

1974 TOYOTA Hileau — 4-speed, 22-30MPG. $1495. 799-1843. 3807 43rd.

1974 FORD Van — Econoline 200. 2 Tone blue, V-8, 302 Engine. Regular gas. Customized. Commercial air. Mechanically sound. Good rubber. Best offer! 792-2413.

1972 DODGE Heavy 1/2 ton, automatic, power steering, air, chrome wheels, side pipes, 8-track, good clean truck, excellent high school-college age pickup, $1695 firm. 4907 16th. 795-5952.

1978 FORD Ranger Explorer. Small V-8. Good economy. Sport wheels & tires. Super clean! 3520 41st. 792-6526.

'77 BLAZER Loaded, 27,000 miles. 762-8655.

'74 FORD XLT-Automatic, power and air, AM-FM tape, dual tanks, $2000. 792-1133, 5724 2nd Place.

'79 SILVER Ford XLT150-All power and air, cruise and stereo. 2108 50th St. 744-2946. 799-5491. $6250.

1971 DODGE Powerwagon, 4WD, SWD, 4-speed, 383, Stepside. 806-652-3724. 652-3156.

1974 FORD Pickup, 85 Gallon, clean, $2000. 744-2502.

EXCELLENT Gas Mileage, extra clean, 1974 Ford Ranchero 500, 302 V-8, automatic, air, power steering, less than 45,000 miles, locking tool boxes, and many extras. Asking $2450 and you will see why. 799-1706. 3406 76th.

1973 XLT Ranger pickup, extra clean, priced to sell. 828-3855.

1972 CHEVROLET on straight butane. $1550. 763-5504.

1976 CHEVROLET 4-wheel drive. 1969 Dodge van. 799-2408. 4924 36th.

JEEP, 1977 CJ5 Renegade, blue Levi package, 304 V-8, power steering, tilt wheel, roll bar, pull hitch, 745-4543, 745-6688 after 6.

1975 EL CAMINO 350, v-8, power, automatic, cruise. New paint, new tires. Ready to go! Nice! Bains Motor, 4301 Ave. Q. 763-8823.

92. Trucks—Trailers

SUPER SAVERS '77 Camaro Rally Sport $4350.c '77 Trans Am 4 sp. $4980.c '76 Monte Carlo loaded. $3350.c '76 Chevette H-Back, air $2150.c '76 Granada 6 cyl. 2 dr. airm. $2650.c '76 Luv 1/2 ton, 4 sp. $2650.c '76 Courier 1/2 ton, 4 sp. $2650.c '74 Monte Carlo, loadcd. $1980.c '73 Montego 2 door, nice $1150.c '66 VW camper nice, $2150.c BOB ROBERTSON AUTOS 29th & Q 763-8641.

'76 INTERNATIONAL
Cabover engine
360 Cummins, 13 speed twin screw, power and air low mileage, clean
Very good condition
Phone 763-9591

1975 C60 C&C, 350 V-8, 4-speed, 2-speed axle, 920 tires. 744-3613.

WINCH Trucks, 1966 Ford, 1958 GMC Silage beds. Hobbs Oilfield Bed. 745-2108.

FOR sale: 1962 International Load Star. 1700 with steel bed. 1969 International Load Star. 1800 truck tractor with drag axle 5th wheel. 1974 Chevrolet C-65 truck tractor. 1966 Chevrolet, 60 series truck tractor. 744-6520 or 675-2373.

5 STEP vans, Chevrolets and Fords, 6 cyl. 4 speed, $795 to $1995. 6300 23rd. 797-1354 or 795-5014.

FOR Sale or rent 40 foot tandem axle trailer, dry van with doors, $3100. 806-545-2163.

TANDEM Trailer, 17' long, 6.5 wide, 6,000 LB capacity. Used to haul cars. Call 795-8749.

1975 CHEVROLET tandem twin screw, 427 engine, 1,000X20 tires, bud wheels, 22' flat bed, excellent shape. $9,000. Call 747-0451.

NEW car trailer for sale. $900, cash only. 5512 73rd. 797-9431.

'78 MACK RS600L, 300 horse power maxidyne, 6-speed, 45,000 miles. Call 266-8875 after 5pm.

1965 BILTWEL Hopper Bottom grain trailer. 817-647-1641 nights, Ranger.

1964 CHEVROLET 60 Series, 327 V-8, 4&2, 10 hole Budd. 762-3176.

1967 IHC 1600 SERIES, 304 V-8 with 5-speed transmission, 22' implement bed & winch. 762-3176.

1975 GMC P-3500 STEP Van with 350 engine, 4-speed transmission, 14'6" box. Duals, power steering. 762-3176.

1962 GMC 5500 Series, 305 V-6, 4&2, air over hydraulic brakes. 762-3176.

USED Grain beds & hoist. 762-3176.

1959 CHEVROLET C-60 with 6-cylinder, 4&2, 15'6" steel grain bed. 762-3176.

93. Mot's's Scooters

1973 HONDA CB350 Padded sissy bar, crash bar, excellent condition. 2407 22nd Place. 744-5080.

1978 — 1200 HARLEY — FLH Anniversary Model. Full dress. After 6 evenings and weekends. 795-7645.

GOOD Selection — Used Hondas, Harleys, BMWs! Lubbock Cycle Center, 4810 Q, 747-8181.

1976 HONDA GL 1000. Low mileage, with fairings, and bags. 792-0825 Lubbock. After 6pm.

1977 KAWASAKI LTD 1000. SS Fairing, sissy bar, case guard, cruise, new tires. $2900. 797-2244.

1974 750 HONDA — good shape! 795-9921.

1977 KZ750 KAWASAKI. 2-stroke. Windjammer, luggage rack. 744-0381.

1975 KAWASAKI 900-17,000 miles, excellent condition. $1400. Friona Ford. 247-2701.

1975 KAWASAKI 400. $450. 763-8606.

YAMAHA 500 MX — Fast! Just overhauled! New rear knobby, excellent condition. Will consider trade. $700 firm. 762-4092.

MOTORCYCLE RACE!!
$2000 TT with the best pro's in the nation! Gary Scott, No 5, Hank Scott, No 14, Randy Goss, No 13 and LUBBOCK'S OWN, Bubba Shobert, WEDNESDAY NIGHT, JULY 25th, 8:00PM.
AMARILLO SPEEDWAY
AMARILLO, TEXAS
(806) 372-9053

1979 HONDA CBX 1000CC, best offer over $3450. 747-4620, 799-8055.

1978 HONDA 70 Mini-Trail, less than 100 miles. $325. 1976 250-RM, $695. 3 rail motorcycle trailer, $195. 866-4684.

SUZUKI TS-400. Cheap. Call after 6, 799-2439 anytime weekends.

1976 HONDA XL-175, 4000 miles, excellent condition, $600. Call 793-5976.

78 KAWASAKI KZ 1000, windjammer and other extras, $2500. 745-1613.

LIKE new 650 Triumph. 747-8959.

'76 MOPED, excellent condition, 600 miles. 2121 52nd after 6PM.

$100 GIFT CERTIFICATE
Good Towards Purchase Of Your Choice
WITH ANY KZ400 PURCHASED BEFORE JULY 31
Kawasaki Good Times
2314 — 4th 762-0303

1977 YAMAHA 1T250. Street legal, excellent condition. $750. 4924 17th St.

FAMOUS SACHS MOPEDS. Up to 150 miles per gallon. Come by and try one. PHARR TRAILER SALES & SERVICE, 1702 Clovis Rd. 765-6088.

1975 YAMAHA 350 Street bike, 2-Stroke. Good condition. Call 793-0167.

1973 HARLEY Davidson XLCH Sportster. Low mileage. Stock condition. Extra clean! 792-5231.

1975 HONDA TL 125, Trailbike, new condition. 832-4274.

Transportation

93. Mot'c's Scooters

GREAT Gas Saver; Harley 250 street bike, like new, 350 miles. Call Ron, 763-0415, 792-9971.

1975 HONDA Goldwing-Farings and bags. 806-296-7660.

1974 NORTON 850 Commando, $1200. 806-652-3724, 652-3156.

1978 RM-80, very fast, in mint condition, 795-4007.

1971 CB-750 HONDA. 21,400 miles. New motor. Fairing with windshield, AM-FM 8-track, saddlebags, 2 helmets. $1350. 309 Cherry, Levelland. Sue Brown, 793-2555.

SUZUKI THE PERFORMER NEW OWNERS
Earnest & Kaye Quinn
Take delivery of GS-1000 & receive free Suzuki helmet & team jacket thru July 31st.
601 UNIVERSITY
PHONE 747-2717

94. Airplanes-Instruct.

1966 PIPER Cherokee 140 good radios, auto pilot, fresh annual, mid-time engine. 863-2639 for details.

1961 CESSNA 210, 145 hours, SMOH, new prop, new paint, lots of Aviontics. 863-2639 for details.

1949 PA-11, 325 SMOH, new paint, mint condition. $9,000. 795-7548 after 7 p.m.

1977 CHEROKEE 140, TwoKX170, KT78 Transponder, Audio panel, sound profiling, excellent condition throughout. No history of Problems. Book value $17,500. Sell $17,000. 797-4391 days, 797-9639 evenings and weekends.

GUARANTEED private license, $1040. Check our rates for rental aircraft. Skybreeze Aviation Inc., 745-3244.

HANGER Flying club has limited membership opening in Bellance Super Viking. Fresh annual, full IFR, autopilot, fast, economical. Days 747-8993, nights 744-8254 or 747-7632.

95. Wanted Cars, Tr'ks

WANTED: Old cars, pickup, wrecked, burned, junked. Perkins Wrecker Service. 828-6240, 828-3378.

AUTO SALVAGE Company will pay $35 or more for wrecked, burned or junked cars or trucks. Call 765-2202.

WE buy used, wrecked, junk, cars, trucks, pick-ups. Shorty's Salvage, 762-1184, 762-8001.

HIGHEST PRICE Paid—fro junk cars or ones needing repair. 763-5979.

CASH for junk cars, 7 day pickup. 762-9714, 762-8366.

WE Buy Junk Cars, Highest Prices Paid. 765-8837.

96. Repair, Parts, Acc.

ROBINSON MOTOR & CRANKSHAFT EXCHANGE
345 Avenue H 762-1963
6 Cyl. Short Block Start at $179.00
V-8 Short Block Start at $189.00

VALVE JOBS
6 Cyl. Each Starts at $14.00
V-8 Each Starts at $9.00
BRAKES DRUMS & ROTORS TURNED

QUALITY automotive repair, reasonable. 745-5152, ask for Bill.

283 & 327 CHEVY BLOCK
Assemblies Installed
Reasonable Prices
IRRIGATION MOTORS REBUILT
TEXAS MOTOR EXCHANGE
1921 Ave. H 747-1581

AUTO MACHINE & SUPPLY
819 Ave. H 765-8111
283 CHEVY V-8
$219.45
Custom Built or Exchange
Short Blocks
Motors Installed in Our Shop Guaranteed 90 Days
FORD & CHEVROLET

A-1 MOTOR EXCHANGE
3302 Ave. H 762-0451
REBUILD SHORT BLOCK
CHEV 283 ..... $199.50
CHEV 327 ..... $214.50
CHEV 350 ..... $229.50
FORD 289 ..... $209.50
FORD 390 ..... $244.50
VEGA $229.50
Motors installed in our Shop at Reasonable prices

23 ROADSTER, tube chassis & fiberglass body. $650. 300HP small blocks, heads fresh value job. $75. Borg-Wagner 3-speed & shifter, $65. 12-bolt rear end for Chevelle, $65. Miscellaneous body parts for '69 SS Chevelle. 6149 38th, 797-1841.

CLOSE Ratio Muncie four speed. $200. Big block hirise, chevy, $75. 747-4848.

FOR Sale: 1972 Cutlass — Body, 350 engine, wheels & mags, all separate. Call 799-2931.

HENDRICK'S AUTOMATIC TRANSMISSION
*Lowet Price in Town!
*Best Guarantee
*Complete overhauls under $200
owner: David Hendrick 5-2
2510 TEXAS AVE 747-2318

DUBOSE
1520 19th 765-8429
●Short Blocks Custom Built
●Motors Installed in Shop
●Guaranteed 90 Days 4000 Mi
●Irrigation Motors Rebuilt
●Vega Short Blocks

REBUILT SHORT BLOCKS
Exchange or custom
Crankshaft grinding
Camshaft grinding
Valve work
engines installed in our shop
CALL OR COME BY
SAX AUTO PARTS
1702 Texas Ave.
763-3478

Transportation

96. Repair-Parts-Acces.

VOLKSWAGEN OWNERS
Engines Rebuilt
Parts & Service
Little Engine
1923 Ave. Q 747-8993

TRANSMISSIONS
AATCO
Automatic Transmission
The Best, The Cheapest in Most Cases, The Quickest in Lubbock.
SERVICE
OWNER: David McKeown
4417 Avenue H 744-7154

283 HEADS $25, 327 Head, $10. Chevy brake discs, $15. 14" Chevy rims, $10. Intake manifold, carbeurator Chevy, $20. Muffler, Chevy radiator and starter, all cheap. 793-1924.

NEW Car change-overs, 4 General Steel II's radial HR 78-15 tires, $50 each. 4311 41st. 799-0286.

PAIR 327/375 Chevy Heads, $175. 327/350 cam, $35. ChevyCraft, 747-4848.

MINOR Dents repaired. Save money. Come by! 2704 Colgate. Ask for Arturo!

4-SPEED, 440 engine, miscellaneous parts for 1971 Roadrunner. 799-2408, 4924 36th.

'68 CHEVROLET 396 engine, 20,000 miles, 30 day guarantee. 799-3135.

TEXAS AUTO PARTS
4104 Ave. H
762-0834

Steel Sleeve Vega Short block, Exec $260
Motor exchange installed $575

Vega Valve job $20, adjustment extra. 6 & 8 cylinders also

Legal Notices

99. Legal Notices

BID NOTICE
The Lubbock Independent School District will receive sealed bids for a Greenhouse at Lubbock High School until 2:00 PM (CDT), July 24, 1979, in the office of the Director of Purchasing, 1628 19th Street, Lubbock, Texas 79401. Bids will then be opened and read aloud. Bid forms may be obtained upon request in the above office.
Rupert Pearce
Director of Purchasing
Lubbock Independent School District

The undersigned hereby gives notice of application to the Texas Alcoholic Beverage Commission, Austin, Texas, for a Mixed Beverage Permit to be located at 6251 Slide Road in Lubbock, Lubbock County, Texas. Said business to be operated under the name of Bonanza Restaurant Unit #6128.
Joseph A. Moseley
Owner

The Board of Directors of Education Service Center — Region XVII will hold a public hearing of the 1979-80 budget for the Region at 1:00 p.m., on Tuesday, August 21, 1979, in Suite 606 of the Texas Commerce Bank Building, 14th and Avenue K, Lubbock, Texas. All interested persons are issued a cordial invitation to attend. By order of Wayne Finnell, president, Board of Directors.

Education Service Center — Region XVII is accepting bids for its depository contract for the September 1, 1979-August 31, 1981 biennium. Bid information is available at the office of Ray Lanier, Director of Fiscal and Contract Services, Education Service Center — Region XVII, 700 Texas Commerce Bank Building, Lubbock. Bids must be received at this office by August 17, 1979.

Lubbock County Hospital District will receive sealed bids for the purchase of the following for use in the Health Sciences Center Hospital:
X-Ray Film and Chemicals and Gasoline
The bids will be received until 2:00 p.m., C.D.T., Thursday, August 2, 1979, in the Purchasing offices of the Health Sciences Center Hospital, 602 Indiana Avenue, P.O. Box 5980, Lubbock, Texas 79417. Bids will then be opened and read aloud. Bid documents may be obtained at the above offices.
Ann Marie Halco
Director of Purchasing

Sealed bids will be received in the office of the State Board of Control, L.B.J. Building, 111 East 17th Street, Austin, Texas, covering the proposed lease of space located in the City of Lubbock, Texas.
Texas Dept. of Agriculture, 7,935 sq. ft., Office Storage, etc., space.
For information, please contact the Lease Office, State Board of Control, P.O. Box 13047, Austin, Texas 78711. (512) 475-2153.

NOTICE OF SALE
CITY OF LUBBOCK, TEXAS
The City Council of the City of Lubbock, Texas, will receive sealed bids at the City Hall, Lubbock, Texas, until 10:30 A.M., Central Daylight Time, Tuesday, August 21, 1979, for the following described bonds:
$8,820,000 City of Lubbock, Texas, General Obligation Bonds, Series 1979
Dated August 1, 1979; maturing $445,000 each year February 1, 1980 through 1983, and $440,000 each year February 1, 1984 through 1999. Denomination $5,000. Optional at par and accrued interest on February 1, 1994, or any interest payment date thereafter.
Further information may be obtained from Mr. Sterling K. Miller Director of Finance, City of Lubbock, Texas, P.O. Box 2000, Lubbock, Texas 79457; or from First Southwest Company, Mercantile Bank Building, Dallas, Texas 75201, Financial Consultants to the City.
Evelyn Gaffga
City Secretary-Treasurer
City of Lubbock, Texas
(City Seal)

INVITATION FOR BIDS
Sealed proposals for the Renovations of the Floyd County Jail, Floydada, Texas for the County of Floyd, Floydada, Texas addressed to Honorable Choise Smith, County Judge, Floyd County, Floydada, Texas, will be received by the Architects and the Commissioners Court in the Floyd County Courthouse until 2:00 PM Central Daylight Saving Time, August 13, 1979 at which time they will be opened publicly and read aloud.
Seperate bids will be received for (1) General Construction (Including Plumbing, Heating, Air Conditioning and Electrical Work) and (2) Jail Equipment.
Each proposal shall be accompanied by a cashier's or certified check or an acceptable proposal bond in the amount of Five Percent (5%) of the greatest amount of the proposal submitted, payable without recourse to the order of Choise Smith, County Judge.
Copies of plans and specifications may be obtained from Stiles and Stiles, Architects, 3307 Avenue X, Lubbock, Texas, upon a deposit of Twenty-Five Dollars ($25.00) for a complete set as a guarantee of the safe return of plans and specifications, the full amount of which will be refunded upon return of plans and specifications in good condition within ten (10) days after receipt of bids.
The Owners reserve the right to reject any or all bids and to waive any or all formalities.
Commissioner's Court
Floyd County, Texas
By: Choise Smith
County Judge

Legal Notices

99. Legal Notices

NOTICE TO ALL PERSONS HAVING CLAIMS AGAINST THE ESTATE OF JOE DICK ISOM
Notice is hereby given that original Letters Testamentary for the Estate of JOE DICK ISOM, deceased, were issued on the 13th day of June, 1979, in Cause No. 18,614, pending in the County Court of Lubbock County, Texas, to Gladyce Janelle Isom. All persons having claims against said Estate are hereby required to present the same to me at the address below given, within the time prescribed by law.
GLADYCE JANELLE ISOM
4406 38th Street
Lubbock, Texas 79414

What do you have to sell?

- Refrigerator
- Freezer
- Washer-Dryer
- Microwave
- Television
- Golf Clubs
- Golf Cart
- Skis
- Fishing Gear
- Camping Goods
- Piano
- Organ
- Guitar
- Drums
- Horn
- Livestock
- Tractor
- Combine
- Wagon
- Cultivator
- Bicycle
- Moped
- Motorcycle
- Car
- Truck

If you'd like to make some extra cash by selling anything on wheels, call Classfied today!

762-8821

You'll find them all in the Classified Ads

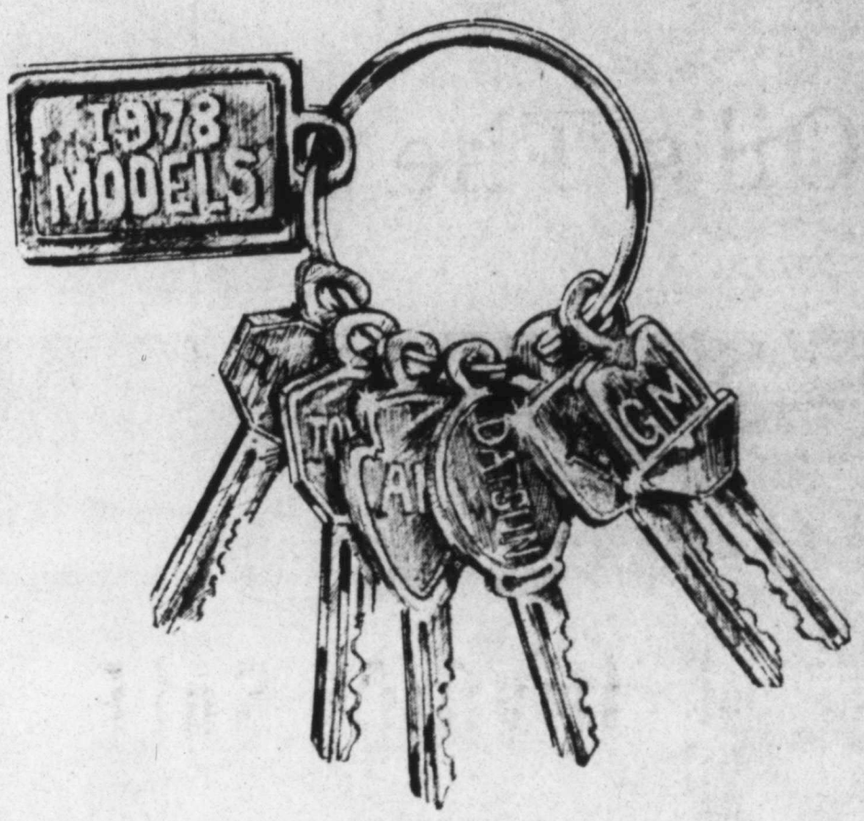

People who buy cars have one thing in common . . . different transportation needs and ideas. That's why Classified Ads in this newspaper are so helpful to car shoppers. In one place you get information on all makes of new and used cars being sold by private parties and dealers. This gives smart shoppers the most current market information so they can make a good buying decision and get the most value for their dollars. Check the fine lineup of cars in today's Classified Section whether you want a brand new 1978 or a good used model. Find your key answer to your car question in the Classified Ads.

FOR YOUR WANT ADS

CALL 762-8821

Oilfield worker wrestles with frozen guylines, out in the Fedorovskoye oilfields of Western Siberia.

Engineer checks equipment gauges at Surgut power station in newly-opened-up Siberia.

Oil's The Spur

The search for oil in the forbidding reaches of Western Siberia is a tough one. But the Soviets are committed to it: oil is the U.S.S.R.'s leading source of foreign exchange earnings, and the country's own oil-thirsty economy needs continuing supplies, too.

Western Siberia has what are believed to be the country's richest oil fields. It also has some of the very worst climatic conditions. Oilmen are now venturing farther and farther into these cold and remote areas to tap new sources of oil, racing to develop new fields before the old ones are depleted.

AP Newsfeatures.

Photographed by Boris Yurchenko.

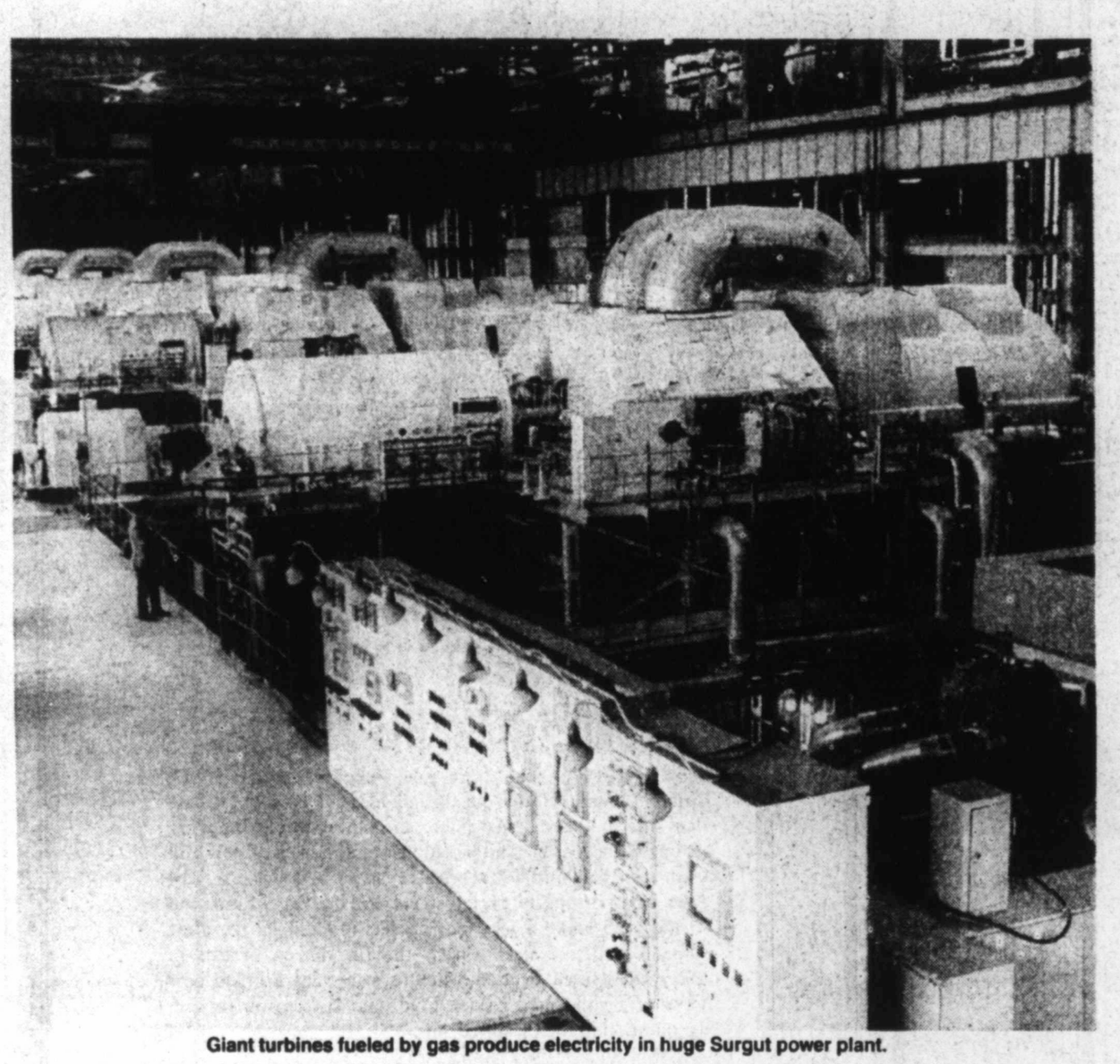

Giant turbines fueled by gas produce electricity in huge Surgut power plant.

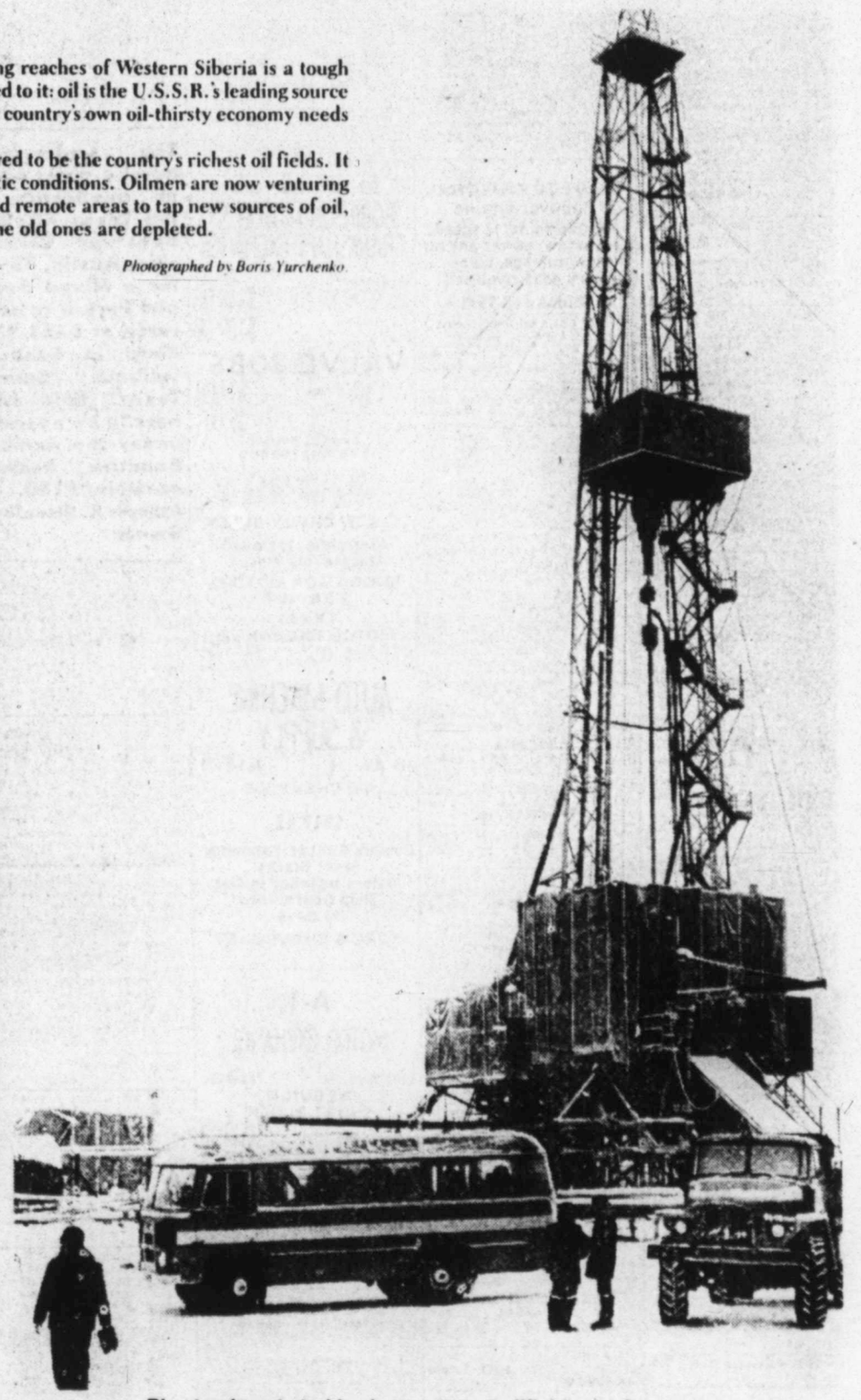

Rig stands out starkly above snow at oilfield near Surgut.

Heavy truck lumbers along wintry road near oil-drilling installations in remote Siberia.

Billboard propaganda near traditional wooden houses is aimed at inhabitants of oil-country village.

GOING NORTH — Tom Cousineau is embraced and his suit lapels dotted with publicity buttons by Montreal Alouettes vice president Robert Berger, left, and team general manager Bob Geary after he announced he had signed a multi-year contract to play in the Canadian Football League. Cousineau, the NFL's top draft pick and all-America linebacker at Ohio State, made the announcement at a press conference in New York Thursday. (AP Laserphoto)

Irwin Grabs Lead In British Open

LYTHAM ST. ANNES, England (AP) — Hale Irwin, who used a front-running position to win the U.S. Open, put himself in that cherished spot again Thursday with a 3-under-par 68 that established the second-round lead in the 108th British Open Golf Championship.

"I like to think I'm a good front-runner," Irwin said. "I think I am."

He paused a moment and added, "I know I like being in front."

His remarkable effort, including three deuces and no bogeys in the cold, windy weather, produced a 36-hole total of 136, six shots under par and two ahead of the on-rushing young Spaniard, Severiano Ballesteros.

"He did what?" Irwin demanded in amazement when told that Ballesteros had birdied four of the last five holes — probaby the toughest ones on the 6,822-yard course.

"I can't believe that," defending champion Jack Nicklaus said of that finish. And he repeated it. "I can't believe it."

Ballesteros, Europe's finest player, matched the British Open record on this old course with a 6-under-par 65 and moved into second at 138.

He played well in front of Irwin and since his big move came at the end of his round, he never really threatened for the top spot.

Nicklaus did.

The man who owns the most overwhelming record in the history of the game played the front side in 5-under-par 30 and birdied the 10th hole from 12 feet.

That put him 6 under par for the day, 5 under for the tournament and only 1 behind the steady Irwin.

Nicklaus, who played the back nine in 40 on Wednesday, again fell victim to their subtle demands, the fickle winds and his own mistakes. He made double bogey on the 12th, failing to get out of a bunker.

He staggered to a string of three consecutive bogey-5s beginning on the 14th and, from one off the pace went to six back.

Nicklaus, however, birdied the 17th from 18 feet and finished with a 69 that left him at 141 — well within range with two rounds to go in this ancient, revered championship.

"If you'd asked me at the start of the day, I'd have been happy with 69. After 16 I'd have been delighted again.

"If I have the same score for the next two rounds, I have a very good chance to be close. I can't do anything about Hale's game. I can only play my own.

"But if I finish one or two under par, he'll have to play two good rounds, rounds without big mistakes. It's hard to play two good rounds from the lead and it's very difficult to play without mistakes. You're just bound to make some mistakes in British golf."

Bill Longmuir, the longshot Scot who held the first-round lead, made his share of mistakes in the difficult conditions but salvaged some hope and pride with five birdies. He shot a 74 that put him third alone at 139, three shots behind Irwin.

"I'm not at all discouraged," the 26-year-old said. "I feel I stayed in there pretty well."

Tom Watson, twice a winner of this title, the game's outstanding player over the last 2½ season and the pretournament favorite, one-putted 10 times and did some remarkable scrambling on the way to a 68 that left him at 140, four shots back in fourth.

"I played some pretty solid golf over the front side," he said. "On the back my putter saved me. It made up for my mistakes."

He had six one-putts on that side, including a 35-footer from off the green to save par on the 15th. "It was a struggle" he said.

Watson seemed to share Nicklaus' view of the propects over the last 36 holes, but phrased it differently.

"These conditions put more pressure on the field," he said. "You have to be very, very careful not to let the shots get away from you.

"It tests the fighter in you. It tests your heart. The man with the most heart and patience will win the golf tournament."

Nicklaus and Dennis Clark of New Zealand were the only others under par at 141. Clark also shot a second-round 69.

Irwin, who has made only one bogey for the tournament despite the wind and cold that had him wearing four layers of clothing, made his score on the par-3 holes.

He birdied three of them, from 20 feet on the first and from 6-7 feet on the fifth and ninth.

He hit all the greens in regulation until the 15th where he pitched close to save par. He also pitched close and saved par after missing the green on the 17th, then closed it out with a 35-foot putt to save par on the last hole.

Ballesteros, the dynamic youngster who reminds many of the young Arnold Palmer, had the most spectacular stretch of holes in the tournament.

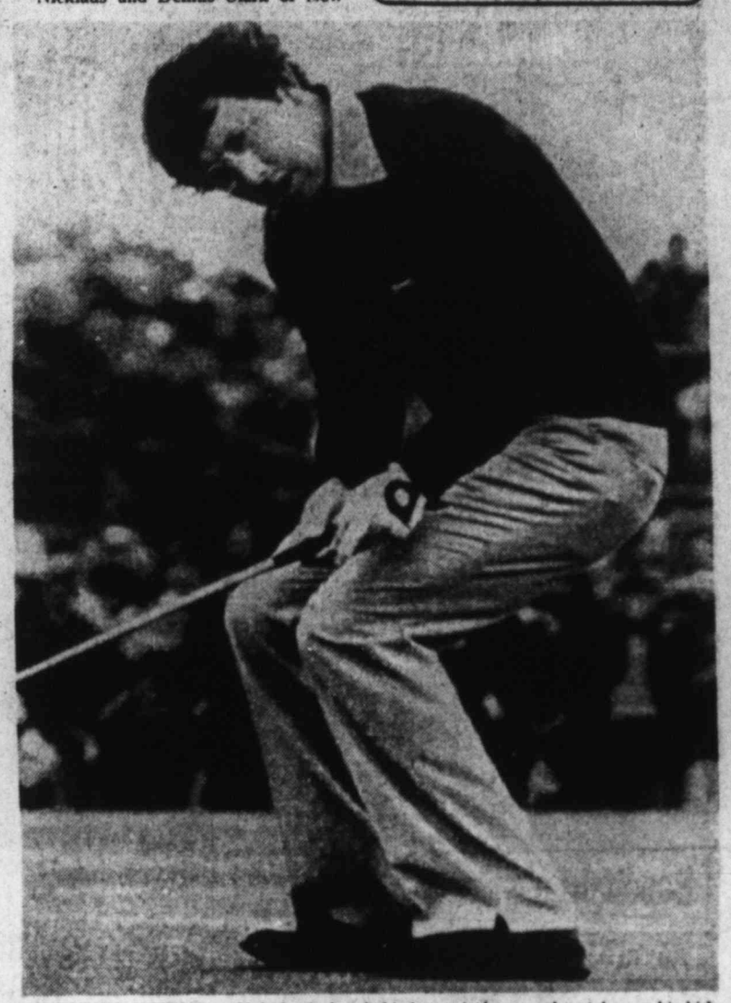

WATCHIND HOPING — Hale Irwin bends his knees in hope and watches as his bid for a birdie putt on the 12th green misses during the second round of the British Open Thursday. Irvin finished the day with a 68 and assumed the 36-hole lead in the tournament at Lytham St. Annes. (AP Laserphoto)

Cousineau Snubs Bills, Becomes No. 1 In CFL

NEW YORK (AP) — Tom Cousineau said he didn't expect "any special treatment" from the Buffalo Bills just because he was the top selection in the National Football League draft. Apparently the treatment he got from the NFL team wasn't good enough.

Cousineau, 22, signed a multiyear contract with the Montreal Alouettes of the Canadian Football League Thursday. The Ohio State All-America linebacker thus became the first No. 1 selection in the NFL draft to sign with another league.

In doing so, he rejected an offer the Bills termed "in excess of any ever sought by a No. 1 draft choice."

"We had no conflicts in our dealings with the Buffalo people," said Cousineau, who is represented by attorney Jimmy Walsh. Walsh was the man behind Joe Namath's historic financial dealings with both the NFL and American Football League in 1964. "They said 'here is our offer, check out other offers.' I wasn't disturbed at all by the Bills' attitude.

"It was the best move for me. I'm of French descent. Montreal is the best place for Tom Cousineau to go. It's a possibility it will set a precedent, but that's not why I did it."

He did it because the Alouettes' overall package was better than that offered by the Bills. No terms were announced.

Instead of joining a 5-11 club that tied for fourth place in the American Football Conference East last season, the 6-foot-3, 227-pound Cousineau is headed for a team that has been in the Grey Cup, the CFL's Super Bowl, four of the past five years, winning in 1974 and 1977.

"There'll be a period of adjustment to a different game," he said. "In Canadian ball, there are 12 men on the field at once; a team gets just three downs to move the ball 10 yards, and the field is 110 by 65 yards.

"But it's that way for any player coming out of college. In college, especially in the Big Ten, you don't see the passing game like in the pros. In Canada, because it's so wide open, the passing game is even more important.

"I'm in good shape. I believe I can play in our next game (next Wednesday). I don't feel any pressure is on me, except what I put on myself. I set a standard and I expect to live up to it."

He's also expected to live up to the full length of the contract, something other American stars such as Johnny Rodgers and Anthony Davis did not do, bolting their teams for the NFL.

"He's not a slave," said Robert Berger, Alouettes vice president and the son of team owner Sam Berger. "We want him to be happy, like all our players. But there is nothing in the contract to allow him to play in the NFL before his contract ends here."

The contract does not include a piece of the team for Cousineau, as earlier reported. Walsh, however, admitted he and Namath are negotiating with the Bergers for part ownership.

Alouettes General Manager Bob Geary said he thought the club had lost Cousineau two weeks ago.

"It was a monetary thing but we got it worked out," Geary said. "Jimmy came to us a little while after the NFL draft about Tom.

"He'll like it in Montreal. He'll walk down the street there and people will know him. I don't know if he can sell tickets but he'll help us win and that sells tickets."

Naturally, Cousineau expressed excitement about joining the Alouettes, who are 1-1 this season.

"I've played with great players and held my own. I can play in the NFL," he said. "People in the U.S. don't know the Canadian game. Canadian football is not second-rate. Any kid in the U.S. playing football grows up dreaming to play in the NFL. I'm no exception but this is a very positive move."

For Cousineau, the Alouettes and the CFL.

Bears Place Rives On Waivers

CHICAGO (AP) — The Chicago Bears asked waivers Thursday on six-year veteran middle linebacker Don Rives who failed a pre-training camp physical.

Rives, who started 43 games for the club after breaking in as a 15th-round draft pick from Texas Tech in 1973, finished last season as the Bears' starting middle linebacker. He was plagued by a tender right knee in recent seasons but did not have surgery.

It was Rives' recovery of a New York Giants fumble which set up the field goal that sent the Bears into the 1977 National Football League playoffs. In 1976, the linebacker led the team in tackles with 165 after missing the 1975 season with a foot injury.

"Don Rives in a 100 percenter," said Coach Neil Armstrong. "I'm sorry to see him go. He's been a contributor to the Bears throughout his career."

Rives was a three-year starter for Tech 1970-72 and made all-Southwest Conference in 1972 as a middle guard.

Meanwhile, the team increased its training camp roster to 77 by signing four rookie free agents — Jim Snickeris, a linebacker from Illinois Wesleyan; Rocco Moore, a tackle from Western Michigan; Rick Morrison, a wide receiver from Ball State, and Jim Rogers, a runnng back from Oklahoma.

The Bears will take complete physical examinations today and begin two-a-day practice sessions Saturday.

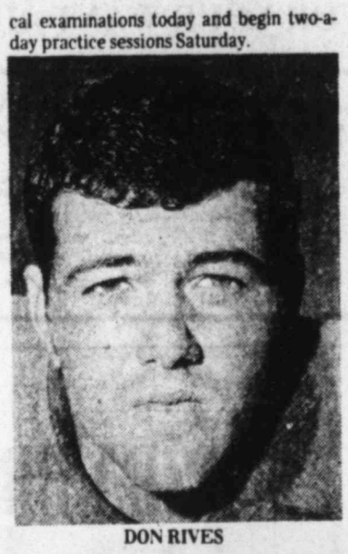

DON RIVES

Rosen Resigns Position With New York Yankees

NEW YORK (AP) — Al Rosen resigned Thursday night as president of the world champion New York Yankees, the club said.

Rosen's resignation had been rumored for several days and apparently was triggered by a dispute among Rosen, owner George Steinbrenner and Manager Billy Martin.

There was no further comment immediately, but the Yankees were preparing a statement.

Ironically, only one day earlier, following conciliatory talks with Steinbrenner, Rosen had called the presidency of the Yankees "one of the great jobs in America."

Rosen, 55, was lured out of private business by Steinbrenner to take the Yankees job two years ago.

His troubles began last month when Steinbrenner replaced Manager Bob Lemon, a close friend of Rosen's and a former teammate with the Indians, with Martin, who wasn't scheduled to resume the managerial reins until 1980.

Rosen and Martin do not see eye-to-eye and things came to a head when Martin began bypassing Rosen on baseball matters, consulting instead with General Manager Cedric Tallis.

Martin reportedly failed to return seven phone calls from Rosen during the Yankees' West Coast road trip last week. Steinbrenner and Rosen then had a shouting match over the phone regarding the rescheduling of last Friday's game against the California Angels in Anaheim from 9:30 p.m. CDT to the twilight hour of 7:15 p.m. to accommodate ABC, which televised the contest nationally.

After the Yankees were held to one hit by Nolan Ryan, Steinbrenner berated Commissioner Bowie Kuhn about the change, only to learn that Rosen had approved it.

Rosen, who was a star third baseman with the Indians from 1950-56 before he retired at the age of 32, was a lifetime .285 batter who hit 192 home runs and drove in 717 runs. He led the American League in with 37 home runs in 1950 and 43 in 1953 and was the Most Valuable Player in 1953 when he hit .336 with 43 homers and 145 RBI.

Scores From Lytham St. Annes

LYTHAM ST. ANNES, England (AP) — Second-round scores Thursday in the 108th British Open Golf Championship on the 6,822-yard, par 71 Royal Lytham and St. Annes Club course (a-denotes amateur):

Hale Irwin	68-68—136	Orville Moody	71-74—145	Sandy Lyle	74-76—150
Severiano Ballesteros	73-65—138	Denis Watson	75-70—145	Johnny Miller	77-73—150
Bill Longmuir	65-74—139	Gary Cullen	72-74—146	Geoff Parslow	75-75—150
Tom Watson	72-68—140	John O'Leary	73-73—146	(a)-Wayne Player	75-75—150
Dennis Clark	72-69—141	Lee Elder	75-72—147	Yoshitaka Yamamoto	76-74—150
Jack Nicklaus	72-69—141	Robin Fyte	74-73—147	Fuzzy Zoeller	78-72—150
Graham Marsh	74-68—142	Tony Jacklin	73-74—147	Peter Cowen	79-72—151
Ken Brown	72-71—143	Tom Kite	73-74—147	Kim Dabson	78-73—151
Bob Byman	73-70—143	Wally Armstrong	74-74—148	David Feherty	76-75—151
Ben Crenshaw	72-71—143	Michael Cahill	73-75—148	Tommy Horton	76-75—151
Jerry Pate	69-74—143	Nick Faldo	74-74—148	David Ingram	74-77—151
Hiao Aoki	70-74—144	Hubert Green	77-71—148	Simon Owen	75-76—151
Greg Norman	73-71—144	Ian Richardson	75-73—148	Gary Player	77-74—151
Masashi Ozaki	75-69—144	D.J. Thorp	74-74—148	Ed Sneed	76-75—151
Lee Trevino	71-73—144	Carl Mason	77-72—149	Peter Senior	75-76—151
Dewitt Weaver	73-71—144	Juan Anglada	75-76—149	Philippe Toussaint	76-75—151
Hugh Baiocchi	72-73—145	Brian Barnes	78-71—149	Peter Thompson	75-75—151
Rodger Davis	75-70—145	Ray Floyd	76-73—149	Gil Morgan	76-76—152
Terry Gale	71-74—145	Jack Newton	76-73—149	**Americans failed to qualify:**	
Mark James	76-69—145	Peter Oosterhuis	75-74—149	Lon Hinkle	75-78—153
Mike King	75-70—145	John Schroeder	74-75—149	Tom Weiskopf	79-75—154
(a)-Peter McEvoy	71-74—145	Kosaku Shimada	75-74—149	Andy North	82-74—156
		Manuel Ballesteros	74-76—150	(a)-Gary Hallberg	78-78—156
		Bob Charles	78-72—150	(a)-Scott Myers	85-75—160
		Peter Dawson	76-74—150	Mike Krantz	83-78—161
		Mark Hayes	75-75—150	James Edman	80-82—162
		Brian Jones	76-74—150	John Benda	82-80—162

79 MODEL BONNEVILLES & GRAND PRIX'S AT DEALERS INVOICE
Due to a national slowdown of car sales—we made a bulk purchase of 250 new Pontiacs—never before and never again will you be able to save this much money
79 MODEL BONNEVILLES & GRAND PRIX'S AT DEALERS INVOICE
Sale ends July 31, 1979
Patty Zouzalik
Mike Torres
Ray Owens
Patty Lott
Doug Collins
Tim Tapley
Mac McClellen
Mark Keeling
Ralph Meadows
Dickie Jackson
Randy Cline
Bert Boneta
Frank Brown
PONTIAC HONDA
4637-50th 799-3651
OPEN EVENINGS TILL 9:00 P.M. DURING JULY
7-12

IN-DASH AM/FM STEREO
8-TRACK OR CASSETTE
$149.95 INSTALLED
WITH PIONEER SPEAKERS
2-Year Parts And Labor Limited Warranty
JSL
JS-8250 or JS-9350
Edwards Electronics
34th at Flint — 797-3365
7-19

Astros Resume Losing Streak, Fall To Bucs

By The Associated Press

Two-run homers by Willie Stargell and Phil Garner in the opener and John Milner in the nightcap led the Pittsburgh Pirates to a 9-5, 4-2 sweep of Thursday's twi-night doubleheader over the slumping Houston Astros.

Houston, which has lost 10 of its last 11 games, had its lead sliced to four games over Cincinnati in the National League West. The Astros had a 10-game lead two weeks ago. Meanwhile, the Pirates have won four straight and eight of their last nine, including five in a row from Houston.

Milner slammed a first inning homer in the second game and Bruce Kison blanked the Astros on four hits until the ninth, when he needed help from Grant Jackson after Alan Ashby's single and Julio Gonzalez' double. Rafael Landestoy greeted Jackson with a two-run single.

RANGERS FALL TWICE

A pair of two-run homers by Ralph Garr helped power the Chicago White Sox to a 9-6, 5-4 sweep of a twi-night doubleheader over the Texas Rangers.

Garr's blast just inside the foul pole in right field gave Chicago a 3-3 tie in the fifth of the nightcap and Chet Lemon followed with a solo homer an inning later as Ken Kravec raised his record to 9-8.

Kravec struck out four and allowed five hits in outduelling Ferguson Jenkins, 10-6.

Jorge Orta doubled and scored on Lamar Johnson's single to give Chicago a 1-0 lead in the first inning, but Richie Zisk smashed a two-run homer in the second and Pat Putnam a solo homer in the fourth to put Texas ahead 3-1.

BOSOX 7, MARINERS 1

Light-hitting Larry Wolfe slugged a two-run homer in the fifth inning to break a 1-1 tie and propel Dennis Eckersley and the Boston Red Sox to a 7-1 victory over the Seattle Mariners.

Eckersley, 10-5, scattered six hits. He was nicked for a fourth-inning run when Dan Meyer singled and Leon Roberts tripled. The Red Sox had taken 1-0 lead in the second on a walk to Carl Yastrzemski, a double by Carlton Fisk and Rick Burleson's sacrifice fly.

TIGERS 8, TWINS 3

Lance Parrish drove in three runs and unbeaten rookie left-hander Pat Underwood won his fifth game Thursday as the Detroit Tigers rolled to an 8-3 victory over the Minnesota Twins.

Underwood walked one batter and struck out two before being lifted with one out in the ninth in favor of Aurelio Lopez. The 22-year-old Underwood had retired 12 straight batters before walking Dave Edwards.

BREWERS 3, JAYS 2

Sixto Lezcano's 11th-inning home run powered the Milwaukee Brewers to a 3-2 victory over the Toronto Blue Jays.

YANKEES 10, A's 2

Reggie Jackson hit a two-run homer and Brian Doyle drove in three runs to back the six-hit pitching of Luis Tiant as the New York Yankees beat Oakland 10-2 and handed the A's their fifth straight defeat.

Tiant, 7-4, struck out seven batters and walked three en route to his fifth complete game and sixth victory in his last eight starts. The only runs he allowed came on Jeff Newman's solo homers in the second and fourth innings.

INDIANS 2, ROYALS 1

The Cleveland Indians took advantage of Kansas City pitcher Dennis Leonard's first-inning mistakes and beat the Royals 2-1.

Leonard, 5-7, allowed only five hits and retired 17 consecutive batters in one span, but victimized himself with an error and a wild pitch.

Rick Wise, 9-5, retired 13 out of 14 batters in one stretch while notching his seventh straight triumph. He needed ninth-inning relief.

REDS 16, CARDS 4

Ray Knight drove in six runs with a grand slam homer, a single and a sacrifice fly, pacing a 19-hit assault that powered the Cincinnati Reds to a 16-4 rout of the St. Louis Cardinals.

BRAVES 8, CUBS 2

Two-run singles by Rowland Office and Jeff Burroughs highlighted a six-run fifth inning that carried Atlanta to a 8-2 victory over the Chicago Cubs.

O's, ANGELS SPLIT

Gary Roenicke drove in two runs in support of Mike Flanagan's six-hit pitching as the Baltimore Orioles beat the California Angles in the second game of a doubleheader to earn a split between the American League division leaders.

The Angels won the opener, 4-3 in 11 innings, with Dan Ford driving home the unearned winning run with a single following an error by shortstop Kiko Garcia.

Ben Oglivie's homer, his 19th of the season, with one out in the bottom of the eighth inning, tied it 2-2.

Slaton Posts Win

Garrett Gamble hurled Slaton to a 10-1 win over Tahoka, thus moving Slaton into the championship game of the Area IV Little League tournament. Slaton will meet Cooper at 7:30 p.m. tonight for the title.

In other action at the Southwest diamond, Post dealt North Lynn a 34-1 setback.

HOUSTON	ab	r	h	bi
Landsty 2b	5	0	1	0
CRenlds ss	3	1	3	1
Puhl cf	5	1	1	1
JCruz lf	4	0	0	0
Cabell 1b	5	1	1	1
Leonard rf	4	0	0	0
Howe 3b	5	1	4	2
Bochy c	3	1	1	0
KForsch p	2	0	1	0
Niemann p	0	0	0	0
Walling ph	1	0	0	0
Roberge p	0	0	0	0
Total	37	5	12	5

PITTSBURGH	ab	r	h	bi
Moreno cf	4	1	1	0
Foli ss	4	0	0	0
Parker rf	2	1	1	1
Stargell 1b	4	2	2	2
BRbnsn lf	4	2	2	0
Madlck 3b	2	2	1	1
Stenntt 2b	0	0	0	0
Ott c	2	0	0	2
Garner 2b	3	1	2	3
Blyleven p	0	0	0	0
Roberts p	1	0	0	0
JMilner ph	1	0	0	0
Romo p	0	0	0	0
Jackson p	0	0	0	0
Easler ph	1	0	0	0
Tekulve p	0	0	0	0
Total	28	9	9	9

Houston 300 200 000—5
Pittsburgh 032 002 11x—9

E—JCruz, Garner. DP—Houston 2. LOB—Houston 11, Pittsburgh 3. 2B—Stargelln Moreno. 3B—Puhl, BRobinson. HR—Stargell (19), Howe (5), Garner (4). SB—Madlock 2, Cabell. S—Blyleven, CRenolds. SF—Ott 2, Parker.

	IP	H	R	ER	BB	SO
Houston						
KForsch L,5-6	6	7	7	6	2	0
Niemann	1	1	1	1	0	1
Roberge	1	1	1	1	2	0
Pittsburgh						
Blyleven	3 1-3	8	5	5	4	4
Roberts W,1-2	2 2-3	3	0	0	0	0
Romo	1 1-3	1	0	0	1	1
Jackson	2-3	0	0	0	0	1
Tekulve	1	0	0	0	0	0

T—2:41.

SECOND GAME

HOUSTON	ab	r	h	bi
Landsty 2b	4	0	1	2
CRenlds ss	3	0	0	0
Alou ph	1	0	0	0
Puhl cf	4	0	0	0
JCruz lf	3	0	1	0
Cabell 1b	3	0	0	0
Leonard rf	3	0	0	0
Howe 3b	3	0	0	0
Ashby c	3	1	2	0
JNiekro p	0	0	0	0
Roberge p	0	0	0	0
Sexton ph	1	0	0	0
Williams p	0	0	0	0
JGonzlz ph	1	1	1	0
Total	29	2	5	2

PITTSBURGH	ab	r	h	bi
Moreno cf	4	0	1	0
Foli ss	4	1	2	0
Parker rf	3	0	1	1
JMilner 1b	2	1	1	2
Lacy lf	4	0	0	0
BRbnsn lf	0	0	0	0
Garner 3b	3	0	0	0
Stenntt 2b	3	1	1	0
Nicosia c	3	0	0	0
Kison p	3	1	1	1
Jackson p	0	0	0	0
Total	29	4	7	4

Houston 000 000 002—2
Pittsburgh 200 020 00x—4

DP—Houston 1, Pittsburgh 2. LOB—Houston 1, Pittsburgh 4. 2B—JGonzalez. HR—JMilner (7). S—JNiekro. SF—Parker.

	IP	H	R	ER	BB	SO
Houston						
JNiekro L,13-5	4 2-3	6	4	4	2	1
Roberge	1-3	0	0	0	0	0
Williams	3	1	0	0	0	0
Pittsburgh						
Kison W,6-4	8	4	2	2	0	5
Jackson S,11	1	1	0	0	0	0

Kison faced two batters in the ninth.
T—2:12. A—33,864.

CINCINNATI	ab	r	h	bi
Collins lf	6	0	2	1
Morgan 2b	4	1	0	0
Griffey rf	6	3	3	0
Driessn 1b	4	2	2	1
Spilmn 1b	0	1	0	0
Cncpcn ss	4	2	3	1
Aurbch ss	2	1	1	0
Knight 3b	4	4	2	6
Bench c	2	2	1	1
Correll c	2	0	1	0
Geronm cf	4	0	2	3
Blair cf	1	0	0	0
FNormn p	4	0	2	2
HCruz ph	1	0	0	0
Sosa p	0	0	0	0
Total	44	16	19	15

ST. LOUIS	ab	r	h	bi
Tmpltn ss	5	2	3	0
Brock lf	5	0	3	3
KHrnnz 1b	5	0	1	0
Hendrck rf	5	0	3	0
TScott cf	5	0	1	0
Reitz 3b	4	0	1	0
Swisher c	3	0	1	0
TKenndy c	1	0	0	0
Tyson 2b	3	0	0	0
Frazier p	0	0	0	0
McEnny p	0	0	0	0
Mmphy ph	1	1	1	0
Vuckvch p	1	0	0	0
RThoms p	0	0	0	0
Carbo ph	1	0	0	0
Knowles p	0	0	0	0
Oberkfl 2b	1	1	0	0
Total	40	4	14	3

Cincinnati 503 102 014—16
St. Louis 101 000 002—4

E—Brock, Tyson. DP—Cincinnati 1, St. Louis 1. LOB—Cincinnati 9, St. Louis 10. 2B—Templeton, Hendrick, Driessen, Collins. 3B—Templeton. HR—Knight (3). SF—Knight.

	IP	H	R	ER	BB	SO
Cincinnati						
FNorman W,6-8	7	11	2	2	0	2
Sosa	2	3	2	2	1	2
St. Louis						
Vuckovich L,8-7	2	7	8	7	3	0
RThomas	2	3	1	1	0	1
Knowles	2	3	2	2	2	0
Frazier	2	3	1	1	1	1
McEnaney	1	3	4	4	0	0

Vuckovich faced three batters in third.
HBP—By McEnaney (Driessen).
WP—Norman, RThomas, Knowles. T—2:52. A—27,228.

ATLANTA	ab	r	h	bi
Royster 2b	5	1	0	0
Mtthws rf	5	1	2	0
Office cf	5	1	2	2
Horner 3b	4	1	2	0
Burrghs lf	5	2	2	3
Bonnell lf	0	0	0	0
Murphy 1b	5	0	2	0
Frias ss	5	1	1	0
Benedict c	4	0	3	0
PNiekro p	4	1	2	0
Total	42	8	16	5

CHICAGO	ab	r	h	bi
DeJesus ss	4	0	1	0
Tmpsn rf	4	0	1	0
Bucknr 1b	4	0	0	0
Martin cf	4	0	0	0
Biittner lf	4	1	2	0
Ontivrs 3b	4	1	1	0
Foote c	3	0	1	1
Sizemor 2b	2	0	0	1
Lamp p	0	0	0	0
Tidrow p	0	0	0	0
Dillard ph	1	0	0	0
Caudill p	0	0	0	0
Vail ph	1	0	0	0
Moore p	0	0	0	0
Total	31	2	6	2

Atlanta 000 060 011—8
Chicago 020 000 000—2

E—Biittner, Thompson, Ontiveros. DP—Atlanta 1, Chicago 3. LOB—Atlanta 8, Chicago 4. 2B—Matthews, Foote, Benedict. HR—Burroughs (11). SF—Sizemore.

	IP	H	R	E	BB	SO
Atlanta						
PNiekr W,13-11	9	6	2	2	1	6
Chicago						
Lamp L,7-5	4 1-3	10	6	4	1	1
Tidrow	2-3	0	0	0	0	1
Caudill	2	2	0	0	0	2
Moore	2	4	2	1	0	1

WP—Tidrow. T—2:30. A—38,319.

CLEVELAND	ab	r	h	bi
JNorris cf	4	1	3	0
Harrah 3b	3	1	0	0
Bonds rf	4	0	1	0
Thorntn 1b	3	0	1	1
CJhnsn dh	3	0	0	1
Hassey c	3	0	0	0
Hargrov lf	3	0	0	0
Alston lf	1	0	0	0
Kuiper 2b	3	0	0	0
Veryzer ss	3	0	0	0
Total	30	2	5	2

KANSAS CITY	ab	r	h	bi
Wilson lf	4	0	0	0
GBrett 3b	4	1	1	0
Cowens rf	3	0	2	0
Porter c	4	0	1	1
Otis cf	4	0	1	0
LaCock dh	3	0	0	0
Wathan ph	1	0	0	0
GScott 1b	4	0	0	0
FWhite 2b	2	0	0	0
Braun ph	1	0	1	0
UWshgt 2b	1	0	0	0
TCruz ss	2	0	1	0
Quirk ph	1	0	0	0
Patek ss	0	0	0	0
Total	34	1	7	1

Cleveland 200 000 000—2
Kansas City 000 000 001—1

E—Leonard. LOB—Cleveland 5, Kansas City 7. 2B—UWashgtn. 3B—JNorris. S—Harrah. SF—CJohnson.

	IP	H	R	ER	BB	SO
Cleveland						
Wise W,9-5	8	6	1	1	1	4
VCruz	0	1	0	0	0	0
Monge S,10	1	0	0	0	0	1
Kansas City						
Leonard L,5-7	9	5	2	1	2	2

Wise faced three batters in the ninth.
VCruz faced one batter in the ninth.
WP—Leonard. T—2:50. A—24,046.

OAKLAND	ab	r	h	bi
Hendrsn lf	2	0	1	0
LMrphy cf	3	0	0	0
Page dh	3	0	0	0
Revrng 1b	4	0	0	0
Gross 3b	4	0	1	0
Newman c	4	2	3	2
Chalk ss	4	0	0	0
Armas rf	4	0	1	0
MEdwr 2b	4	0	0	0
Total	32	2	6	2

NEW YORK	ab	r	h	bi
Murcer cf	5	1	2	0
Munson c	4	1	1	0
Chmbls 1b	5	2	3	1
ReJcksn rf	5	2	3	2
Piniella lf	5	3	2	1
Spencr dh	3	0	1	0
Brown pr	1	1	0	0
Rndlph 2b	2	0	1	1
RWhite ph	0	0	0	0
Stanley 2b	0	0	0	0
Doyle 3b	3	0	1	3
Dent ss	5	0	3	2
Total	38	10	17	10

Oakland 010 100 000—2
New York 110 022 130—10

E—MEdwrds. DP—Oakland 4. LOB—Oakland 7, New York 11. 2B—Murcer, Spencer, Doyle. HR—Newman 2 (18), ReJackson (17). SB—Chambliss. S—DMurphy.

	IP	H	R	ER	BB	SO
Oakland						
Morgan L,0-5	4 2-3	8	4	2	5	0
Heaverlo	1 1-3	3	2	2	0	0
Keough	2	6	4	4	2	1
New York						
Tiant W,7-4	9	6	2	2	3	7

T—2:38. A—22,648.

TORONTO	ab	r	h	bi
Griffin ss	5	0	1	0
Bosetti cf	6	0	0	0
Howell 3b	5	1	1	0
Carty dh	4	0	1	0
Velez rf	5	1	1	2
Maybry 1b	4	0	2	0
TJhnsn 1b	1	0	1	0
Cerone c	5	0	1	0
Ainge 2b	5	0	1	0
Woods lf	3	0	2	0
Total	43	2	11	2

MILWAUKEE	ab	r	h	bi
Molitor 2b	5	0	1	0
Money 1b	3	1	1	0
Gantnr 3b	0	0	0	0
Cooper dh	5	0	1	1
Thomas cf	4	0	0	0
Oglivie lf	5	1	2	1
Lezcano rf	5	1	1	1
Bando 3b	4	0	1	0
Yount ss	4	0	0	0
BMartnz c	4	0	3	0
Total	39	3	10	3

Toronto 000 000 020 00—2
Milwaukee 100 000 010 01—3

One out when winning run scored.
E—Griffin, Gantner. DP—Toronto 3. LOB—Toronto 13, Milwaukee 8. 2B—Money, Cooper, Carty, Cerone. HR—Velez (8), Oglivie (19), Lezcano (11). SB—Griffin. S—Griffin.

	IP	H	R	ER	BB	SO
Toronto						
Stieb	8	9	2	2	2	3
Buskey L,4-4	2 1-3	1	1	1	1	1
Milwaukee						
Travers	7 1-3	8	2	2	3	2
Castro W,3-0	3 2-3	3	0	0	1	0

T—3:05. A—21,152.

CHICAGO	ab	r	h	bi
Garr dh	5	2	3	2
Orta 2b	5	1	2	2
Kessngr ss	0	0	0	0
CWshgt rf	5	1	1	3
LJhnsn 1b	4	2	1	0
ABanstr lf	5	0	1	0
Lemon cf	5	0	1	1
Pryor ss	4	0	1	0
MMay c	4	1	2	1
Morrisn 3b	4	2	2	0
Total	41	9	14	9

TEXAS	ab	r	h	bi
Wills 2b	4	1	2	0
BBell 3b	5	2	2	1
AOliver cf	2	1	0	0
Jorgnsn cf	1	0	0	0
DRobrts cf	1	0	0	0
Putnm ph	1	0	0	0
JEllis dh	3	1	2	2
Zisk rf	4	0	1	2
Sample lf	3	0	0	0
Grubb lf	1	0	0	0
Sdrhlm 1b	3	0	0	0
Gamble rf	2	0	1	1
Sundbrg c	4	0	3	0
Norman c	2	0	0	0
Blanks ss	3	1	0	0
Total	39	5	11	5

Chicago 102 031 110—9
Texas 310 001 001—6

E—Trout, Orta, Soderholm, Grubb. LOB—Chicago 6, Chicago 12. 2B—Garr, Wills, Morrison, ABannistr, Orta, Sundberg. 3B—Orta. HR—Garr (7), LJohnson (8), MMay (5).

	IP	H	R	ER	BB	SO
Chicago						
Trout W,4-3	6 1-3	8	5	4	4	4
Scarbery	2 1-3	2	1	1	2	1
Farmer S,2	0 1-3	1	0	0	0	1
Texas						
Darwin	4	7	4	4	0	5
Raisich L,0-1	1-3	3	2	2	0	0
DAlexandr	4 2-3	4	3	3	1	1

T—2:44.

DETROIT	ab	r	h	bi
LeFlore cf	4	2	2	1
Whitakr 2b	4	1	1	1
JeMorls rf	3	2	0	0
Parrish c	5	0	2	3
Staub dh	3	0	1	2
Tmpsn 1b	4	0	0	0
LJones lf	4	2	1	0
Broknx 3b	4	0	1	0
Trammll ss	4	1	1	1
Total	35	8	9	8

MINNESOTA	ab	r	h	bi
Randall 2b	4	1	1	0
Rivera lf	4	0	1	1
Smalley ss	4	0	1	0
RJcksn 1b	4	1	1	0
JoMrls dh	4	1	1	0
DEdwrd cf	3	0	1	0
Norwod rf	4	0	2	2
Castino 3b	3	0	0	0
Landrx ph	1	0	0	0
Borgmn c	3	0	0	0
Adams ph	1	0	0	0
Total	35	3	8	3

Detroit 110 402 000—8
Minnesota 000 210 000—3

E—Castino, Smalley. DP—Minnesota 1. LOB—Detroit 9, Minnesota 6. 2B—DEdwards, LeFlore, Rivera. 3B—Trammell, Parrish. SB—LJones 2, LeFlore. S—Brookens. SF—Staub.

	IP	H	R	ER	BB	SO
Detroit						
PUndrwd W,5-0	8 1-3	8	3	3	1	2
ALopez	2-3	0	0	0	0	1
Minnesota						
Koosman L,11-8	3 2-3	6	6	6	4	3
Bacsik	2 1-3	2	2	0	1	2
Zahn	3	1	0	0	1	3

HBP—by Koosman (Staub). T—2:25. A—17,391.

CALIFORNIA	ab	r	h	bi
RMiller cf	5	2	3	0
Lanstrd 3b	3	1	0	0
Ford rf	4	0	1	1
Baylor dh	4	0	0	1
Aikens 1b	3	1	1	2
Downing c	5	0	0	0
Rudi lf	4	0	0	0
Grich 2b	4	0	0	0
JAndsn ss	4	0	1	0
Total	36	4	6	4

BALTIMORE	ab	r	h	bi
Bumbry cf	6	0	0	0
Belangr ss	3	0	0	0
Crowly ph	0	0	0	0
Garcia ss	2	0	0	0
Singletn rf	4	0	1	0
Dempsy c	1	0	0	0
EMurry 1b	5	1	1	0
Lownstn lf	3	1	0	0
LMay dh	4	0	1	0
Roenck dh	1	1	0	0
Dauer 3b	4	0	1	0
BSmith 2b	3	0	2	2
Skaggs c	1	0	0	0
Kelly lf	1	0	0	0
Ayala lf	0	0	0	0
Total	38	3	6	3

California 300 000 000 01—4
Baltimore 000 000 003 00—3

E—JAndsn, Ford, Garcia. DP—Baltimore 2. LOB—California 6, Baltimore 11. HR—Aikens (15). SB—Lansfordm. S—Ford, Dauer, BSmith. SF—Baylor.

	IP	H	R	ER	BB	SO
California						
Aase	7 2-3	2	0	0	3	5
Clear	2-3	3	3	3	1	0
LaRoche W,3-7	2 2-3	1	0	0	2	3
Baltimore						
DMartinz L,12-7	10	6	4	3	3	5
Stanhouse	1	0	0	0	1	1

DMartinez faced three batters in 11th.
HBP—By DMartinez (Lansford), By LaRoche (Lowenstein). T—3:14.

SECOND GAME

CALIFORNIA	ab	r	h	bi
Cmpnrs ss	4	0	1	0
Lanstrd 3b	4	0	2	0
Ford rf	4	0	1	0
Baylor lf	4	0	1	0
Rudi 1b	4	0	1	0
Grich 2b	2	0	0	0
JAndsn 2b	1	0	0	0
Rtmnd dh	2	0	0	0
RMiller cf	3	0	0	0
Donohue c	3	0	0	0
Total	31	0	6	0

BALTIMORE	ab	r	h	bi
Garcia ss	4	0	1	0
Kelly dh	4	0	0	0
Singletn rf	4	1	2	0
Bumbry cf	0	0	0	0
EMurry 1b	4	1	1	0
DeCncs 3b	4	0	0	0
Lownstn lf	2	0	0	0
Roenick cf	3	1	2	2
BSmith 2b	2	0	0	0
Belangr ss	0	0	0	0
Dempsy c	3	0	2	1
Total	30	3	8	3

California 000 000 000—0
Baltimore 000 012 00x—3

E—Donohue. DP—California 1, Baltimore 1. LOB—California 6, Baltimore 5. 2B—Roenicke 2, Dempsey, Ford, EMurray. SB—Lowenstein.

	IP	H	R	ER	BB	SO
California						
Frost L,7-6	8	8	3	3	2	5
Baltimore						
Flanagn W,13-6	9	6	0	0	2	6

WP—Frost. T—2:17. A—33,603.

SEATTLE	ab	r	h	bi
Milborn 2b	4	0	3	0
RJones cf	3	0	0	0
Bochte 1b	4	0	0	0
Horton dh	4	0	0	0
Meyer 3b	4	1	2	0
Paciork rf	3	0	0	0
LRobrts lf	3	0	1	1
LCox c	2	0	0	0
Stinson c	1	0	0	0
Mendoz ss	2	0	0	0
Simpsn ph	1	0	0	0
BStein 2b	0	0	0	0
Total	31	1	6	1

BOSTON	ab	r	h	bi
Burlesn ss	4	1	2	2
Wolfe 2b	3	1	1	2
Lynn cf	4	0	1	1
Poquett cf	0	1	0	0
Rice lf	5	0	2	1
Watson 1b	4	0	2	0
Ystrzm dh	4	1	0	0
Fisk c	4	0	1	0
Hobson 3b	4	1	1	1
Evans rf	2	2	1	0
Total	34	7	11	7

Seattle 000 100 000—1
Boston 010 021 03x—7

E—DP—Boston 2. LOB—Seattle 5, Boston 11. 2B—Fisk, Evans, Burleson, Lynn. 3B—LRoberts. HR—Wolfe (3), Hobson (13). SB—Paciorek. SF—Burleson.

	IP	H	R	ER	BB	SO
Seattle						
FBannistr L,5-8	7	8	5	5	6	4
RStein	1	3	2	2	1	0
Boston						
Eckersly W,10-5	9	6	1	1	2	7

Fannistr faced one batter in the eighth.
T—2:36. A—32,207.

SECOND GAME

CHICAGO	ab	r	h	bi
Garr dh	4	1	1	2
Nrdhgn ph	1	0	1	0
Orta 2b	4	2	3	0
Kessngr ss	0	0	0	0
CWshgt rf	2	0	0	0
Torres rf	3	0	0	0
LJhnsn 1b	3	0	3	2
Squires 1b	0	0	0	0
ABanstr lf	4	0	2	0
Lemon cf	4	1	1	1
Pryor ss	4	0	0	0
MMay c	3	1	1	0
Morrisn 3b	4	0	0	0
Total	37	5	12	5

TEXAS	ab	r	h	bi
Wills 2b	3	0	0	0
BBell 3b	4	1	1	1
Gamble rf	3	0	0	0
Sdrhlm ph	0	0	0	0
Grubb cf	1	0	0	0
JEllis dh	3	1	0	0
Zisk lf	4	1	2	2
Sample cf	3	0	1	0
AOliver ph	1	0	0	0
Putnam 1b	3	1	1	1
DRobrts c	3	0	0	0
Norman ss	3	0	0	0
Total	31	4	5	4

Chicago 100 021 010—5
Texas 020 100 010—4

E—Jenkins. DP—Texas 2. LOB—Chicago 7, Texas 3. 2B—Orta, Nordhagn. 3B—Orta. HR—Zisk (7), Putnam (11), Garr (8), BBell (8).

	IP	H	R	ER	BB	SO
Chicago						
Kravec W,9-8	7 1-3	5	4	4	1	4
Farmer S,3	1 2-3	0	0	0	0	0
Texas						
Jenkins L,10-6	7 1-3	10	5	5	1	4
Kern	2-3	0	0	0	0	1
Lyle	1	2	0	0	1	0

HBP—By Kravec (JEllis, Wills). T—2:22. A—26,687.

Baseball Calendar

THURSDAY'S RESULTS
AMERICAN LEAGUE

California 4-0, Baltimore 3-3, 1st game 11 innings
Chicago 9-5, Texas 6-4
Boston 7, Seattle 1
New York 10, Oakland 2
Milwaukee 3, Toronto 2, 11 innings
Detroit 8, Minnesota 3
Cleveland 2, Kansas City 1

NATIONAL LEAGUE

Atlanta 8, Chicago 2
Pittsburgh 9-4, Houston 5-2
Cincinnati 16, St. Louis 4
New York at San Diego, (n)
Montreal at Los Angeles, (n)
Philadelphia at San Francisco, (n)

THE STANDINGS
AMERICAN LEAGUE

EAST	W	L	Pct.	GB
Baltimore	60	32	.652	—
Boston	57	32	.640	1½
Milwaukee	55	38	.591	5½
New York	50	43	.538	10½
Detroit	46	45	.505	13½
Cleveland	43	48	.473	16½
Toronto	29	65	.309	32
WEST				
California	56	39	.589	—
Texas	52	41	.559	3
Minnesota	48	42	.533	5½
Kansas City	44	48	.478	10½
Chicago	43	50	.462	12
Seattle	40	55	.421	16
Oakland	25	70	.260	31

NATIONAL LEAGUE

EAST	W	L	Pct.	GB
Montreal	50	35	.588	—
Pittsburgh	48	39	.552	3
Philadelphia	50	41	.549	3
Chicago	47	39	.547	3½
St. Louis	44	43	.506	7
New York	37	49	.430	13½
WEST				
Houston	54	42	.563	—
Cincinnati	49	45	.521	4
San Francisco	45	48	.484	7½
San Diego	43	53	.448	11
Atlanta	40	52	.435	12
Los Angeles	36	57	.387	16½

Late

TODAY'S GAMES
AMERICAN LEAGUE

California (Barr 7-4) at Baltimore (McGregor 5-3), 6:30 p.m.
Seattle (Honeycutt 6-6) at Boston (Torrez 9-5), 6:30 p.m.
Oakland (Morgan 0-4) at New York (John 13-4), 7 p.m.
Toronto (T.Underwood 3-12) at Milwaukee (Slaton 9-4), 7:30 p.m.
Detroit (Petry 1-1) at Minnesota (Zahn 8-2), 7:30 p.m.
Cleveland (Waits 9-8) at Kansas City (Gale 6-8), 7:35 p.m.
Chicago (Baumgarten 9-5) at Texas (Johnson 4-10), 7:35 p.m.

NATIONAL LEAGUE

Atlanta (P.Niekro 12-11) at Chicago (Holtzman 7-6), 1:30 p.m.
Houston (Richard 7-10) at Pittsburgh (Candelaria 8-7), 6:35 p.m.
Philadelphia (Noles 2-1) at San Francisco (Montefusco 2-4), 6:35 p.m.
Cincinnati (Seaver 9-5) at St.Louis (Denny 4-7), 7:35 p.m.
New York (Kobel 4-4) at San Diego (Rasmussen 3-8), 9 p.m.
Montreal (Rogers 9-6 or Grimsley 8-5) at Los Angeles (Sutcliffe 8-8), 9:30 p.m.

Dixie Wins Tourney

BORGER (Special) — Dixie's 13-year-old Senior Little League team advanced to the state sectional tournament July 24 in White Settlement by defeating Borger 17-2 Thursday in Borger.

Dixie pitcher Kevin Short pitched a no-hitter, while his teammates provided 19 hits in support of Short's eigh strikeout performance.

Sportscard/Thursday

Quad-Cities Tourney

COAL VALLEY, Ill. (AP) — Leading first-round scores Thursday in the Quad Cities Open golf tournament on the 6,514-yard, par 35-35—70 Oakwood Country Club course:

George Cadle	33-30—63
Victor Regalado	31-33—64
Dennis Sullivan	30-35—65
Dan Halldorson	32-33—65
Lon Nielson	34-32—66
Doug Tewell	32-34—66
Peter Jacobsen	34-32—66
Morris Hatalsky	33-33-66
Larry Webb	33-33—66
Jeff Mitchell	34-32—66
Forest Fezler	33-34—67
Ken Still	34-33—67
Fred Marti	34-33—67
Guy Cullins	34-33—67
Bob Gilder	36-31—67
Bill Sander	35-32—67
D.A. Weibring	32-35—67
Rod Curl	35-32—67
Bob Murphy	35-32—67
Gary Koch	36-32—68
David Thor	35-33—68
Jim Thorpe	33-35—68
Dan Pohl	33-35—68
Tommy McGinnis	34-34—68
Calvin Peete	33-35—68
John Mahaffey	35-33—68
Ron Streck	37-31—68
Kermit Zarley	33-35—68
Keith Fergus	34-34—68
Mike Reid	34-34—68
Jim Chancey	33-35—68
Tommy Thomas	34-34—68
Jim Von Lossow	33-35—68
John Kunes	35-33—68
Ray Arrino	33-35—68
Bobby Cole	35-34—69
Don Pooley	34-35—69
Curtis Strange	35-34—69
Don Iverson	35-34—69
Carlton White	35-34—69
Mike Sullivan	35-34—69
Bob Zender	35-34—69
Jack Renner	36-33—69
Mike Felker	35-34—69
Jim Dent	35-34—69
Jeff Thomsen	36-63—69
Cesar Sanudo	34-35—69
Skip Dunaway	35-34—69
Buddy Gardner	36-33—69
Ed Dougherty	36-33—69
Barry Jaeckel	35-34—69
Gene Littler	35-34—69
Jack Sommers	33-36—69
Mike Reisor	36-33—69
David Canipe	36-33—69
Lee Carter	33-36—69
Bob Eastwood	33-36—69
Bobby Wadkins	37-32—69
Bob E. Smith	35-34—69
Roger Maltbie	36-33—69

Star Tennis

WASHINGTON (AP) — Third-round results in the Washington Star International men's tennis tournament Thursday:

Jose Higueras, Spain, def. Pat DuPre, La Jolla, Calif., 6-3, 6-1.

Guillermo Vilas, Argentina, def. Marty Riessen, Boca West, Fla., 6-1, 6-3.

Hans Gildemeister, Chile, def. Rick Fagel, Miami, 6-2, 6-4.

Eliot Teltscher, Seabring, Fla., def. Mike Cahill, Memphis, 6-2, 6-7, 6-3.

Geoff Masters, Australia, def. Emilio Montano, Mexico, 3-6, 7-5, 6-3.

Swedish Tennis

BAASTAD, Sweden (AP) — Results in the $110,000 Swedish Open tennis championships Thursday:

Second Round
Men's Singles

Bjorn Borg, Sweden, def. Antonio Zugarelli, Italy, 6-0, 6-1.

Per Hjertqvist, Sweden, def. David Carter, Australia, 6-3, 6-7, 6-2.

Balazs Taroczy, Hungary, def. Bob Carmichael, Australia, 6-2, 6-7, 7-5.

Kjell Johansson, Sweden, def. Nikki Spear, Yugoslavia, 6-3, 4-6, 6-3.

Mark Edmondson, Australia def. Andrew Jarrett, Britain, 6-3, 6-1.

First Round
Men's Doubles

Billy Martin, Palos Verdes, Calif.-Ismael El Shafei, Egypt, def. Goran Bergstrand-Jan Norback, Sweden, 6-1, 6-2.

Mark Edmondson-John Marks, Australia, def. Hans Simonsson-Stefan Simonsson, Sweden 6-2, 6-3.

Bob Carmichael, Australia-Balazs Taroczy, Hungary, def. Christophe Roger Vasselin-Georges Goven, France, 6-3, 6-2.

Transactions

BASEBALL
American League

BALTIMORE ORIOLES—Placed Jim Palmer, pitcher, on the 21-day disabled list.

FOOTBALL
National Football League

CHICAGO BEARS—Waived Don Rives, linebacker. Signed Jim Snickeris, linebacker; Rocco Moore, tackle; Rick Morrison, wide receiver; and Jim Rogers, running back.

HOUSTON OILERS—Signed Mike Reinfeldt, safety, to a multi-year contract. Released Kris Jordiner, Mark Cahill and Oscar Ramirez, quarterbacks; Tim Whetstone, wide receiver; Richard Anderson, tight end; Wilbert Cunningham, offensive tackle; Tim Jones, offensive guard; Steve Chambers, tackle; Joel Briscoe and Jesse Davis, running backs; Gene Settles, linebacker; and Robert Evans and Dave Smith, defensive backs.

PHILADELPHIA EAGLES—Waived Mike Hogan, fullback.

ST. LOUIS CARDINALS—Signed Al Chandler, tight end, to a series of four one-year contracts, and Terry Stieve, offensive guard, to a series of three one-year contracts. Announced the retirement of Pete Allard, center. Released Annise Davis, running back, and Michael Dottery, linebacker.

Canadian Football League

MONTREAL ALOUETTES—Signed Tom Cousineau, linebacker, to a multi-year contract.

NASL Standings

National Conference
Eastern Division

	W	L	GF	GA	BP	Pts
Cosmos	17	6	58	41	53	155
Washington	16	7	50	31	45	141
Toronto	13	12	41	47	40	118
Rochester	9	14	28	47	28	82
Central Division						
Minnesota	18	6	54	34	49	157
Tulsa	12	12	48	43	45	117
Dallas	12	11	37	36	36	108
Atlanta	8	15	42	52	36	84
Western Division						
Vancouver	14	9	43	29	41	125
Los Angeles	14	9	43	35	39	123
Seattle	11	12	42	36	37	103
Portland	9	15	37	56	34	88

American Conference
Eastern Division

	W	L	GF	GA	BP	Pts
Tampa Bay	17	6	53	28	43	145
Fort Lauderdal	13	10	55	46	49	127
New England	10	14	33	43	30	90
Philadelphia	8	15	40	45	39	87
Central Division						
Houston	18	5	47	34	43	151
Chicago	13	10	57	50	50	128
Detroit	12	13	51	43	39	111
Memphis	5	18	26	48	25	55
Western Division						
San Diego	11	12	38	41	35	101
California	10	14	37	47	35	95
San Jose	6	17	34	52	31	68
Edmonton	5	19	28	59	28	58

NOTE—Six points awarded for a victory and one bonus point per goal with a maximum of three per game.

Thursday's Games
No games scheduled

Friday's Games
Minnesota at Rochester, 8 p.m.
Los Angeles at Edmonton, 9:30 p.m.

FOR YOUR WANT ADS CALL 762-8821

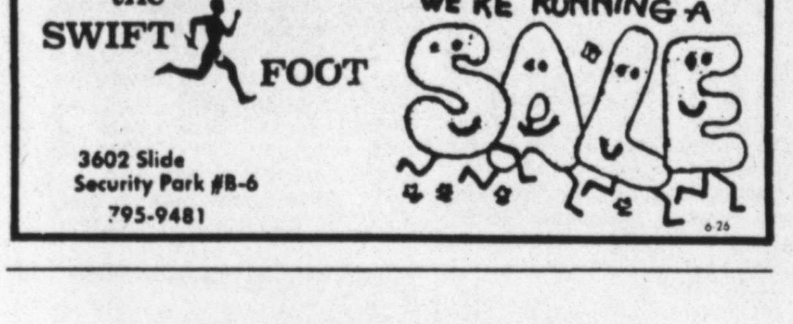

Immediate Opportunities

COMMERCIAL SALES

Excellent opportunity for dynamic individual wanting a career with future. Responsibilities include: fleet inspection, tire sales, retread sales and customer development. For personal interview call Cliff Keeler.

745-2208

Interviewing TODAY Only
Equal Opportunity Employer-Affirmative Action
7-20

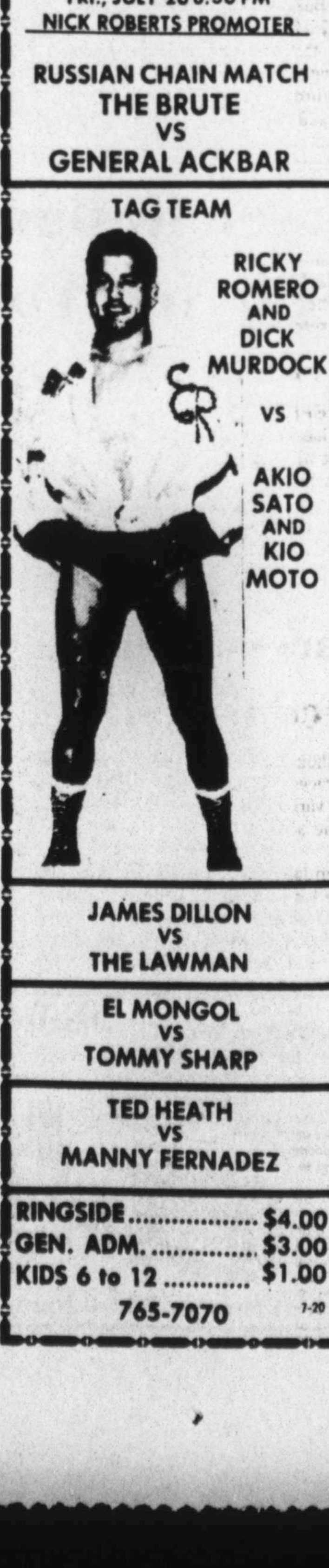

FOOTBALL TALK
Tech junior varisty
Potentate Buck Alln
va football chairma
ners will be sponso

Lubbock

More than 300 r
adult portion of the
Municipal Tennis Ce
Heading the list
American Bill Maty
a former Monterey a
The tournament
noon.
In the men's do
are top seeded, whi
women's doubles ac
Miss Kuhne and
perhaps the stronge
Miss Cummings are
According to tou
ship events should
sent and past collegi
All matches will

Russia

The Brute will
feature event on the
The program wil
Each wrestler w
tinue until one wre
all four corners.
A tag-team mat
and Kiyo Moto.
In preliminary
will meet El Mongo

YMCA

The YMCA will
will be contested i
ence). Men's and W
must be an A or B
players per division.
T-Shirts and ref
second, third and co
Entry deadline
information call the

Rain

Rains cancelled
NBC Baseball Tou
wrey Field.
In the opening
starting at 6:30 p.m
Saturday's actio
Then at 8 p.m., the
The champions
p.m, Sunday. The c

Can

Rainy weather
The Meadowbr
29. The Treasure
been rescheduled f

Tarle

STEPHENVILL
chler has been nam
ity. He will serve ur
Tischler travels
coach at Frenship H
As a schoolboy a
He enrolled at
education degree.
senior year at TSU

Racers
Second

Without even a
area races of bot
wheel variety this
into the second ha
season.
Saturday night,
will be for mini-sto
only. Most late mo
will journey to Am
tersectional race sl
get a price break S
sion $6 a carload.
Here are the poi
Saturday night and
end's championship

MINI
Don Spear 110½,
Frances Bilbrey 83, Ric
Mike Goodnough 66, Ji
Cervantes 46, Lee Hafley

STREE
Robert Stepp 133½,
Whitehead 79½, Mike
Kennith Bluhm 63½, Jo
ette 59, John King 57, Ga

LATE MOD
Roger Davis Bubber
ette 113½, Charley Wh
man 73, Jerry Winton
Wood 44½, Jimmy Bilbr
David Hall 28½.

Stabler Remains From Camp

SANTA ROSA, Calif. (AP) — It was the same old story at the Oakland Raiders training camp Thursday — no Kenny Stabler.

David Humm and Jim Plunkett were at quarterback, as they have been since camp opened for veterans a week ago, while Stabler continued to stay away.

The unhappy left-hander has been in the Bay Area since Tuesday but has not joined the team he has asked to be traded from. The Raiders said Thursday that he had at last scheduled a physical — the first step toward reporting — but they would not say when the examination would occur.

"This is pretty normal for pro football," said Al Davis, the Raiders managing general partner and the object of several well-chosen Stabler barbs in the off-season. "Anyone has the right to stay away if they want to pay the fine."

Davis said he did not know what Stabler would be fined if he shows up and Coach Tom Flores has said all along that information would not be made public.

The other two Raider AWOL players, tight end Dave Casper and Warren Bankston, were also absent, although Casper's agent, Henry Stearn, said that he was getting closer to an agreement with the team.

Casper has asked that the final two years of his contract be renegotiated.

LEASE ONE OF THESE
HIGH MILES PER GALLON SPECIALS!

COMMERCIAL RATES

FORD PINTO	$119.00 Mo.	TOYOTA COROLLA	$107.68 Mo.
FORD PICKUP	$139.00 Mo.	TOYOTA PICKUP	$126.98 Mo.
DATSUN 210 Deluxe	$126.22 Mo.	AMC SPIRIT	$133.10 Mo.
DATSUN PICKUP	$126.98 Mo.	MAZDA GLC	$121.01 Mo.

COMPETITIVE RATES AVAILABLE FOR INDIVIDUALS
WE LEASE ALL MAKES AND MODELS
GENE MESSER LEASING, INC.
1902 TEXAS, 765-8801 AFTER HOURS, 795-1027

FOOTBALL TALK — Jerry Bomar, who will handle the Texas Tech junior varisty team this fall, is flanked by Khiva Shrine Potentate Buck Allred of Wildorado and Irvin Skibell, the Khiva football chairman at a getogather here Thursday. The Shriners will be sponsoring a Tech football game again this year, Oct. 15 against the University of Houston JV, with the proceeds to go to the Shriners' fund to support their burns institutes and orthopedic hospitals. Last year, the game raised almost $50,000 for the fund. (Staff Photo by Milton Adams)

Local, Area Briefs

Lubbock Open Begins Three-Day Play

More than 300 men and women netters will vie for championship honors as the adult portion of the Lubbock Open Tennis Tournament gets underway today at the Municipal Tennis Center.

Heading the list of entries in the men's division is former Trinity University all-American Bill Matyastik. In the women's division, Kathy Kuhne, also of Trinity and a former Monterey athlete, is the top seed.

The tournament gets underway at 8 p.m. today and runs through Sunday afternoon.

In the men's doubles division, Doug Davis of Lubbock and Bret Hall of El Paso are top seeded, while Miss Kuhne and ex-Tech standout Joneen Cummings head the women's doubles action.

Miss Kuhne and Matyastik join forces in the mixed doubles action, comprising perhaps the strongest team in the draw. However, Tech coach Mark Hamilton and Miss Cummings are expected to challenge for the crown.

According to tournament director Mel Carter, the men's and women's championship events should be the best in the history of the Lubbock Open, since several present and past collegiate starts are entered.

All matches will be held at the Tennis Center.

Russian Chain Bout Tops Mat Card

The Brute will take on General Ackbar in a Russian-chain match tonight in the feature event on the weekly wrestling card at Fair Park Coliseum.

The program will begin at 8:30 p.m.

Each wrestler will be cuffed to the end of an 8-foot chair and the match will continue until one wrestler can drag his opponent completely around the ring and touch all four corners.

A tag-team match will send Dick Murdock and Ricky Romero against Akio Sato and Kiyo Moto.

In preliminary matches, James J. Dillon will wrestle The Lawman, Tom Sharp will meet El Mongol and Manny Fernandez will take on Ted Heath.

YMCA To Sponsor Racquetball Meet

The YMCA will sponsor a Racquetball Tournament July 26, 27 and 28. Classes will be contested in Men's and Women's Novice (one year or less playing experience), Men's and Women's C division, and Men's Hi-Lo Doubles, where one player must be an A or B player and one player a C player. There will be a limit of 16 players per division.

T-Shirts and refreshments will be given to all participants and awards for first, second, third and consolation will be given in each division.

Entry deadline is July Monday. YMCA membership is not required. For more information call the YMCA at 762-0588.

Rain Halts Thursday's NBC Play

Rains cancelled the start of the second weekend of action at the West Region NBC Baseball Tournament Thursday night. However, play will resume today at Lowrey Field.

In the opening game the Abilene Americans take on the Abilene Salta Bulls, starting at 6:30 p.m. At 8:30 p.m., the Lubbock Brewers meet the Lubbock Raiders.

Saturday's action pits the winners of Friday night's game in a 6 p.m. contest. Then at 8 p.m., the Lubbock Hubbers and the Lubbock Star meet.

The championship game of the double-elimination tournaments is set for 6:30 p.m. Sunday. The champions will advance to the state NBC tournament in Kerrville.

Cancelled Golf Tourneys Reset

Rainy weather has forced the cancellation of two local golf tournaments.

The Meadowbrook Lady's Partnership, scheduled July 18, has been reset for Aug. 29. The Treasure Island Two-Day Midnight Partnership, scheduled for July 19, has been rescheduled for July 26.

Tarleton Hires Frenship Grid Aide

STEPHENVILLE (Special) — Former Frenship assisant football coach Jerry Tischler has been named to an assisant football coaching post at Tarleton State University. He will serve under the Texans' head coach Buddy Fornes.

Tischler travels to Tarleton after a five-year stint as a defsnsive end and receiver coach at Frenship High School in Wolfforth.

As a schoolboy at Winters, Tischler played four years of football and track.

He enrolled at Tarleton after graduation from Winters, and pursued a physical education degree. It was Fornes who convinced Tischler to go out for football in his senior year at TSU because the Texans were short of receivers.

Reinfeldt Reaches Accord

SAN ANGELO (AP) — Houston Oilers starting safety Mike Reinfeldt got what he wanted Thursday, a multi-year contract, and the Oilers got their wish, to have Reinfeldt in camp for the start of Friday's two-a-day drills.

"It's great to have this out of the way," Reinfeldt said. "It was bad having something like that hanging over your head like an ugly cloud."

Reinfeldt, a two-year starter, did not report to camp Wednesday night with the rest of the veterans on the Angelo State campus but by Thursday, he had an agreement with Oilers assistant General Manager Pat Peppler.

"We weren't that far apart on money. I just wanted a little more security," Reinfeldt said. "When you just sign one-year contracts, you have to spend three or four months worrying about that.

"The Oilers didn't seem too interested in signing me until it got near camp time but once we got together, we got it all worked out."

The Oiler defense, ranked among the best in the National Football League against the rush, was criticized last year for its pass defense.

"Without a doubt we did give up some long passes last year," Reinfeldt said. "But I don't think anything is a major problem this year. We may use a four-man front for passing situations and we'll just have to make better drops."

Reinfeldt's contract resolution left only two Oilers unsigned as they start two-a-day drills Friday in preparation for their preseason opener Aug. 2.

Running back Ronnie Coleman, the Oilers' leading rusher until the arrival of Earl Campbell, and defensive back Greg Stemrick, were not in camp Thursday.

Oilers Coach Bum Phillips announced his first cuts of the training camp following a rookie game Wednesday night against the Kansas City rookies.

SLICK UP YOUR PICK UP
WITH:
●AUXILLARY GAS TANKS
●GRILLE GUARDS
●LINE-A-BEDS
●SIDE RAILS
●RUNNING BOARDS
●TAIL GATE CAPS
●AERO SHIELDS
●ROLL BARS
●SUN SHIELDS
DEALER INQUIRIES WELCOME
INSTALLATION AVAIL.
Pick Up Pals
BROADWAY & AVE. Q.
747-7099

Racers Enter Second Half

Without even a breather, Lubbock area races of both the two-and four-wheel variety this weekend will plunge into the second half of the 1979 racing season.

Saturday night, though, the program will be for mini-stocks and street stocks only. Most late model/modified drivers will journey to Amarillo for a major intersectional race slated Sunday. Patrons get a price break Saturday, with admission $6 a carload.

Here are the point standings effective Saturday night and through last weekend's championship events:

MINI STOCKS

Don Spear 110½, Hazzel Whitehead 101½, Frances Bilbrey 83, Ricky Pope 77½, Phil Hur 67, Mike Goodnough 66, Jimmy Bilbrey 59½, Johnny Cervantes 46, Lee Hafley 41½, David Halpain 36½.

STREET STOCKS

Robert Stepp 133½, Marlin Payne 86, Harrel Whitehead 79½, Mike Cox 79, Robert Daniels 65, Kenneth Bluhm 63½, John Bain 60½, Ronnie Everette 59, John King 57, Gary Phelps 43½.

LATE MODEL MODIFIED

Roger Davis Bubber DeBusk 119, Danny Everette 113½, Charley Whorton 101½, Kenneth Loafman 73, Jerry Winton 67, Larry Johnson 47, Dick Wood 44½, Jimmy Bilbrey 39, Ernest Thomas 36½, David Hall 28½.

DISC BRAKE SPECIAL $19.95
PRICES INCLUDE NEW DISC BRAKE ON FRONT WHEELS AND LABOR
BROWN TIRE COMPANY 15TH & AVE L 762-8307 M & M Service

EARNING THEIR WAY to the TAAF STATE PLAY OFFS
1979 CITY CHAMPIONS...Lampe Construction Girls Major League Softball Team (girls 16 to 18 years of age) is having....for your benefit and theirs, a....
CAR WASH & GARAGE SALE
9 to 5 SATURDAY, JULY 21st
50th & INDIANA-WEST TEXAS SAVINGS
Over 15 families plus merchants have donated for your wide selection!
LET'S PLAY BALL!
7-20

Save $49 to $89
on four steel belted radials.

Sale 35.75 ea. Reg. $48, Plus fed. tax*, Size BR78-13.
Wide 78 series Mileagemaker features a 2 polyester cord radial ply body with 2 steel belts. Whitewall.
40 month warranty

Tire size	Reg.	Sale*	Tire size	Reg.	Sale*
BR78-13	$48	35.75	HR78-14	$76	56.75
DR78-14	$56	41.75	FR78-15	$69	51.75
ER78-14	$60	44.75	GR78-15	$73	54.75
FR78-14	$65	48.75	HR78-15	$77	57.75
GR78-14	$69	51.75	LR78-15	$89	66.75

*Plus fed. tax from 1.98 to 3.30 per tire.
No trade-in required. Tires mounted at no extra charge.
Sale prices effective through Saturday.

Wheel alignment, 12.88

Great buy on 4 ply polyester tires.
The Mileagemaker II with a tough, reliable 4 ply polyester cord body. Bias ply construction provides strength while helping to give a smooth ride. Whitewalls $3 extra per tire.
24 month warranty

Tire size	Price*
A78-13	$29
B78-13	$33
E78-14	$37
F78-14	$38
G78-14	$39
H78-14	$42
G78-15	$43
H78-15	$45

*Plus fed. tax from 1.62 to 2.96 per tire.

Save $40 on 4 Scat Trac Bravas.
Rugged RV tire designed for off/on road use. Deep biting tread to keep you moving. Tough nylon cord body with raised white letters. Tubeless.
24 month warranty

Tire size	Reg.	Sale*
H78-15**	$57	$47
L78-15**	$62	$52
11-15	$79	$69
12-15	$89	$79

*Plus fed. tax from 3.45 to 5.87 per tire.

JCPENNEY TIRE WARRANTY
These JCPenney tires are protected against road hazards and defects until 2/32" of tread remains. They are also protected against premature wearout during the warranty period. If a tire fails return it to JCPenney and we will repair or replace it charging you, at most, for that portion of tread used. Charges will be based upon the current selling price.

CompuCruise™
199.99
A fuel management and trip computer for cars, trucks, vans and RVs. Features cruise control; time, distance and fuel to arrival, to empty, on trip; current or average MPG, GPH; plus other features. CompuCruise™ without speed control, 159.99

$5 off The JCPenney 4 Year Battery.
Sale $44 with trade-in
Reg. $49. Plenty of starting power for your car or truck. Maintenance free so you never need to add water. Corrosion is virtually eliminated. Powerful 410 cold cranking amps in Group #24. Available in 22F, 24F, 27, 27F, 72, and 74.

15-step tune-up. 59.88*
Save energy and improve engine performance for summer driving. We'll use combustion chamber cleaner, install new plugs, points, rotor, condensor and distributor cap. Set basic timing, replace PCV, air and fuel filters and adjust carburetor.

Save on oil by the jug. Sale 3.59 5 qt. jug
Reg. 4.19.
10-w-40 motor oil.
Domestic oil filters, 1.99
Import oil filters, 2.99

Import car center.
For Datsun, Honda, Toyota and VW owners. The JCPenney Import Car Center offers: complete tune-ups including Bosch* spark plugs, complete disc brake and drum brake service, and complete MacPherson strut service. Also, we carry ignition, filtration and suspension parts for the do-it-yourself mechanic.

JCPENNEY AUTO CENTER PLEDGE
• We will give you an estimate for repairs and the actual price will not exceed it without your permission. • Additional service work will not be performed without your authorization. • We will return, or you may inspect all replaced parts. • Over 450 Auto Centers Nationwide to serve you.

JCPenney Auto Center
Auto Center open 8a.m. til 8p.m. Monday through Saturday. Phone 793-0685
*1979 JCPenney Co., Inc.

FULL 90 DAY OR 3,000 MILE WARRANTY
JCPenney will repair or replace any automotive product which we install or perform any automotive service which is not covered by a specific warranty and which is defective in material or workmanship within the first 90 days or 3,000 miles, whichever occurs first. Just return your automobile to any JCPenney Auto Center along with your automotive sales slip.
7-15

Cadle Garners Lead At Pro Link Event

COAL VALLEY, Ill. (AP) — Huskie George Cadle, who says he finally has conquered his temper when he makes a bad shot, didn't have a chance to get mad Thursday.

He slammed a 7-under par 63, matching the competitve course record and grabbing the first-round lead in the $200,000 Quad Cities Open.

Cadle, former three-time Kentucky amateur champion, finished late on a perfect golfing day that gave the lesser known pros a chance to wreck par over the 6,514 yard, wide-open Oakwood Country Club course.

Defending champion Victor Regalado, consuming only 28 putts in making seven birdies and one bogey, registered an early 64 that stood until the 31-year-old Cadle canned his seventh birdie with a 10-foot putt on the last hole to slip into the lead.

At 65 were Canadian Dan Halldorson and Dennis Sullivan, both non-winners on the tour like Cadle. The two of them had to qualify Monday to get into the tournament.

Bracketed at 66 were other lesser lights were Jeff Mitchell, Larry Webb, Doug Pewell, Peter Jacobsen and Morris Hatalsky.

The tournament's star, second-leading money winner Larry Nelson with two victories this season including the recent Western Open, had to settle for par 70 and found himself behind about 50 players. Sam Sneed, the old sweet swinger, also had 70 with the help of an eagle on the first hole.

Other better known players joined the par busting. Bob Gilder, Ken Still, Bob Murphy and Rod Curl were among those at 67; and Kermit Zarley, John Mahaffey, the 1978 PGA champion, and Calvin Peete, winner of the Greater Milwaukee Open last Sunday, were bunched at 68.

Gene Littler, Bobby Cole, Jim Dent and Roger Maltbie, the 1975 Quad Cities winner, were among those at 69.

But stealing the first day show was 230-pound Cadle, who missed only one green and was never in trouble in fashioning 33-30 with birdie putts raning from 10 to 30 feet. Five of the putts were longer than 12 feet.

Easy Crimson Wins Race

RUIDOSO DOWNS, N.M. (Special) — Easy Crimson took the lead early and held on for a full length victory in the feature race at Ruidoso Downs Thursday.

Breaking from the ninth positin in the 440-yard race, Easy Crimson was not intimidated by the presence of 9-5 favorite Gentlemens Feature in the tenth spot. The two bumped slightly out of the gate, then Jerry Nicodemus guided Easy Crimson straight to the wire, returning $6.80, $3,60, and $4.

Shebester Bug finished second as a 7-1 outsider. Axurelena, a 34-1 longshot, finished third. Winning time on a sloppy track was 20.33.

Although not figuring in the feature race, the day belonged to jockey Charles Mueller, who won five of the 13 races on the card.

FIRST RACE (4 fur.) — Too Tall Jones, 18.20, 9.00, 4.80; Blitzy's Bruiser, 8.00, 3.80; Modern Lure, 3.40. T — 49 2/5.

SECOND RACE (400 yds.)—Gates Jet Mito, 6.00, 4.20, 3.20; Miss Draw Maiden, 23.60, 11.40; Maid Of Speed, 4.80. T — 20.66

DAILY DOUBLE — 123.20.

THIRD RACE (6 fur.)— Syloomal, 33.20, 14.20, 7.40; Hunting A Deal, 5.80,3.80; Bob's Model, 4.60. T — 1:17 2/5.

FOURTH RACE (400 yds.)—Monica Louise, 4.60, 3.20, 2.80; Native Visa,13.40, 5.00; Rocket Jamie, 3.60. T — 21.05.

FIFTH RACE (350 yds.)—Diamond Straw, 10.20, 4.20, 3.20; Gold Hunter, 4.20, 3.20; Cause, 9.20. T — 18.24.

SIXTH RACE (870 yds.)—Wheeler's Go Man, 6.60, 4.00, 3.20; Snip's Beem,5.00, 4.40; Evil Sam, 9.60. T — 49.38.

SEVENTH RACE (6 fur.) — Meet Me Don, 10.40, 5.20, 3.40; Sailors Sojeone,5.60,2.80; Turin Speaks, 4.00. T — 1:18.

EIGHTH RACE (5½ fur.) — Beauban, 6.40, 3.80, 2.40; Bee Lighting, 5.40, 3.40; Livemup, 2.60. T — 1:11.

NINTH RACE (440 yds)— Attonthought, 9.00, 4.40, 3.60; Centennial Kid,4.40, 3.60; Tee Up, 4.00. T — 22.55.

TENTH RACE (6½ fur.) — Beaver Boy, 6.40, 3.40, 2.60; Twice As Fast, 3.40, 2.80; Karat Kooler, 4.40. T — 1:25.

ELEVENTH RACE (400 yds.) — Easy Crimson, 6.80, 3.60, 4.00; Shebester Bug,4.80, 4.80; Azurelena, 9.20. T — 20.33.

TWELVETH RACE (5½ fur.) — Bins Hit, 23.80, 11.00, 8.40; Scouts Reward,7.20, 5.20; Early Summer, 5.20. T — 1:11.

THIRTEENTH RACE (1 mile) — Nosey Evil, 6.20, 3.60, 3.00; Uncle Lew, 3.60, 3.40; Teep, 4.40. T — 1:51 3/5.

BIG Q — 1,035.80.

Saturday — Ruidoso Entries

FIRST RACE

5½ furlongs	2 YOs
Swinging Tune	NB (116)
King Goober	Baldillez (114)
Ya Listo	NB (113)
Admirable Skull	Borne (119)
Dance For David	Benitez (116)
Scaterian	Mueller (119)
Molliemackey	Vallejo (116)
Throat Latch	Roller (111)
True Rounder	Summerow (119)
Secret Witness	Rivas (119)

SECOND RACE

400 Yards	2 YOs
Seven Rockets	Herrera (120)
Clearwater Revival	Pruitt (120)
Gypsy The Clown	Brooks (120)
Windy Fran Bars	Hunt (120)
Hustling Rocket	Sumpter (120)
Mighty Buster Bars	NB (120)
Chimney Sweep Mesa	Buehrer (120)
Fleet's Game	Summerow (120)
Speed In Deed	Wallace (120)
Rantor	NB (120)

THIRD RACE

5½ Furlongs	3 YOs
Parmer County Kid	NB (119)
Tu Dancer	Wallace (119)
Mack Restored	Perry (119)
Kaperoni	Burgos (119)
Loom's Lady	Roller (111)
Molly Toy	Rivas (116)
Mesilla Native	Baldillez (108)
Forsox	Meaux (116)
Silver Flame	Sumpter (116)
Smokey City	Trujillo (119)

FOURTH RACE

6 Furlongs	3 YOs
Hurry Dawn	Wallace (115)
Coming Up Eight	Burgos (115)
Double Ambition	Baldillez (115)
Half Interest	NB (115)
Do Rock	Meaux (112)
Mikimike	NB (115)
Exabon	Sumpter (115)
Jetstarker	Mueller (120)
Mama's Brother	Rivas (120)
Doctor Howard	Ramos (120)

FIFTH RACE

400 Yards	3 YOs & Up
Rocketeye	Pruitt (120)
Royal Mastercharge	Knight (123)
Gala's Boy	NB (123)
Dial Pepper	Hunt (118)
Turf's Pope	Fuller (123)
Turf's Dividend	Sumpter (118)
Son Of A Bunny	Riley (120)
Sonuva Jet	Holmes (120)
Meyers Debutante	Ober (118)
Bar Gann	Brooks (120)

SIXTH RACE

7½ Furlongs	4 YOs & Up
Leisure Landing	Baldillez (107)
Try The Water	Trujillo (117)
Due Flight	NB (122)
Decimal Crow	Burgos (116)
Victory Prize	Wallace (117)
Teddy's Table	Summerow (117)
Sir James	Sumpter (117)
Gala Tram	Borne (117)

SEVENTH RACE

400 Yards	3 YOs & Up
Revolutionary	Mueller (120)
Precision Moon	Brooks (117)
Go Go	Summerow (120)
Heisadynago	Hunt (120)
Rodney's Hi Noon	Riley (118)
Gid A Waye	Bustamante (118)
More Excuses	Wiley (120)
Flying Rocket Jet	Riley (120)
Stickey Fingers	NB (115)

EIGHTH RACE

550 Yards	3 YOs & Up
Sassy Winner	Crosby (118)
Native Desire	NB (121)
Dream Luck	NB (118)
Double Mischief	Sumpter (116)
Azuthought	Fuller (118)
Mutual Investment	Knight (118)
Promise To Go	NB (121)
Easy Nite	Byers (124)
Fast Flame	Wiley (121)
Ms Mito	Herrera (118)

NINTH RACE

870 Yards	3 YOs & Up
Azure Sno	NB (118)
Thirty Five	Trujillo (112)
Moon God	Summerow (115)
Bartonville	Hunt (120)
Efficient	Burgess (120)
Dandy Duck	Byers (117)
Go Bixby Go	NB (123)
Nashville Jet	NB (123)
Pepper Steptee	NB (123)
Vi Countess	Rivas (115)

TENTH RACE

5½ Furlongs	4 YOs & Up
April Fog	NB (114)
Jimmylin	NB (117)
Bascom	NB (117)
Currante	Summerow (109)
Tracy Dias	Sumpter (114)
Final Drive	Burgos (117)
Petty Theft	NB (120)
Rebel Sea	Baldillez (109)
Me Francis	Mueller (112)

ELEVENTH RACE

400 Yards	2 YOs
Gallants Miss Bar	Crosby (120)
Chickarun	Nicodemus (120)
Oh Bar Oh	Hunt (120)
Call Me Reveille	Fuller (120)
Lets Do It Again	NB (120)
Take Five Too	Sumpter (120)
Jaimie Jay	Herrera (120)
Rocket Jet Bug	NB (120)
Tonkawah	Burgess (120)
Cinco Pistol	White (120)

TWELFTH RACE

6½ Furlongs	4 YOs & Up
Lesifer's Te Time	Sumpter (114)
Flashy Stack	NB (114)
Dancersintage	Burgos (112)
Boy's Joke	NB (119)
See Anisado	Harless (119)
Slow Rapture	Bustamente (119)
Mr. Velvet Man	Bustamante (117)
Lilas Lou	Trujillo (112)
Dan's Dollars	NB (117)
Tinka Lark	Ramos (119)

THIRTEENTH RACE

6 Furlongs	3 YOs
Flag Bug	Summerow (118)
Columbia Rose	Wallace (116)
Twice As Fast	NB (116)
Drivers Bonny	Martinez (113)
Dancing Michael	NB (121)
Rip Russel	Sumpter (118)
Special Cin	Burgos (116)
Son O'Dub	Trujillo (116)
Nervous Wonder	Rivas (116)

Olton CC Hosts Pro-Am Tourney

OLTON (Special) — The team of Myron Briscoe, Margaret Briscoe, Sharon Heard and Francis Chamberlain shot a 61-total to win the West Texas Chapter Pro-Am Golf Tournament Thursday at the Olton Country Club. Team pro Myron Briscoe shot a 74 to place third among the pros.

Jim Rees, whose team of Pete Edwards, Sam Clark and H.B. Gibson placed third in the team totals with a 63, recorded a 71 to lead the pros.

for only $117.00 per month

LEASE A PLYMOUTH CHAMP

Efficiency plus! That's Champ, a totally new car. Front-wheel drive, power front disc brakes and rack-and-pinion steering. Power team consists of MCA-Jet engine and Twin-Stick transmission.

46 MPG/HWY *EPA estimate. Your mileage may differ, depending on speed, weather, trip length and your driving habits.

We lease all makes of cars at competitive, low rates.

Fenner Tubbs Co. LEASING CO.

THE 1600 BLOCK OF AVENUE Q. 747-4461

CHRYSLER LEASING SYSTEM

Woolco

We want to be your favorite store

HOT SUMMER SALE!

Electrophonic

"Charge it" at Woolco

4 Way Disco Stereo System, AM-FM Stereo 8-Track Player Cassette Recorder/Player

$289

Four separate Sound Systems in this professional style disco system — AM/FM Stereo, 8-Track Tape Player, Cassette Recorder/Player and Record Changer. Even records, cassette tapes Disco lights flash to the beat of the music. Dust cover, microphone.

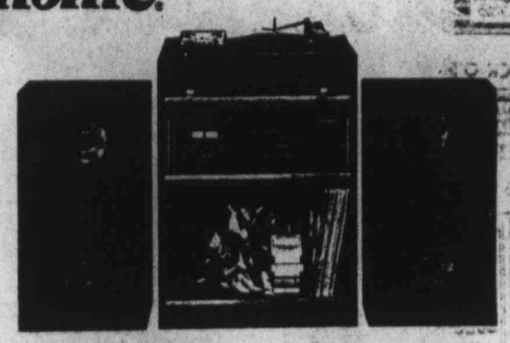

Component Stereo W/ AM/FM/FM Stereo Receiver 8-Track Tape Recorder

$299

●Deluxe AM FM FM Stereo Receiver ●Full feature 8-track "Memory" Tape Recorder Player ●Full Feature, Cassette Recorder Player ●Deluxe 3-speed Automatic Record Changer ● Matched Dual-Driver Speakers ●Custom Component Rack (Included)

Solid State AM/FM Stereo Receiver 8-track tape recorder & player

$139

●Solid State AM,FM STereo rEceiver ● Advanced 8-Track Tape Recorder/Player ●Deluxe 3-speed Automatic Record Chaer, Matched Bas Reflex speakers.

Electrophonic Stereo AM/FM 8-Track Player Recorder

$425

AM-FM B.S.R. Record Changer 8-track player recorder cassette recorder player. Disco Lights.

Electrophonic 63" Play & Record Stereo Bar with Disco Sound Lights

$425

●Total Sound Solid State AM/FM Receiver
●Advanced 8-Track Recorder/Player with Automatic Tape Stop Feature
●Professional, BSR Record Changer with Diamond Stylus and Cue Pause Control
●Built-in Full-range Audio System featuring (2) 8" Duocone Woofers and 2" Tweeters
●Tow Microphones Included
●Speaker Matrix or 4-channel Sound with Addition of 2 potional speakers
●Storage areas for bar suppleis
●Multi-colored psychedelic lights beat to the pulse of the music.

*INSTANT CREDIT UP TO $500 ON MAJOR APPLIANCES UPON PRESENTATION OF CURRENT VISA OR MASTER CHARGE AND CURRENT DRIVERS LICENSE.

8-Track RECORDING System

FREE LOCAL DELIVERY

RCA FREE

RCA B&W 12" diagonal AC/DC TV when you buy one of these XL-100 color consoles

Second Set BONUS DAYS

Plays off house current or car lighter socket

AD 125

$599

Here's one of the most exciting values RCA and Woolco have ever offered. Buy a 1980 RCA XL-100 console color TV (GD615 or 618) between June 28 and August 5, 1979. Send the certificate you get from your Woolco store plus proof of purchase to RCA. Your free TV (Model AD125) will be shipped directly to your home. Allow six weeks for delivery.

You get all these deluxe features

- RCA's energy-efficient XtendedLife chassis
- Automatic Color Control
- Automatic Fleshtone Correction
- Automatic Fine Tuning

PLUS

Single-Knob Electronic Tuning

YOUR CHOICE OF CABINET STYLING

IT'S EASY TO SHOP WOOLCO

Time Payment and Layaway Plans Available

SHOP WOOLCO 9:30 AM To 9:30 PM — MONDAY THRU SATURDAY

3701 50th Street and Memphis Avenue Lubbock, Texas

BUY WITH CONFIDENCE! SATISFACTION GUARANTEED! REPLACEMENT OR MONEY GLADLY REFUNDED

THE AMAZING SPIDER-MAN — By STAN LEE & JOHN ROMITA

RICK O'SHAY — By STAN LYNDE

CATHY — By CATHY GUISEWIFE

DICK TRACY — By CHESTER GOULD

STEVE ROPER — By SAUNDERS AND OVERGARD

BUZ SAWYER — By ROY CRANE

W!NTHROP — By Dick CAVILLI

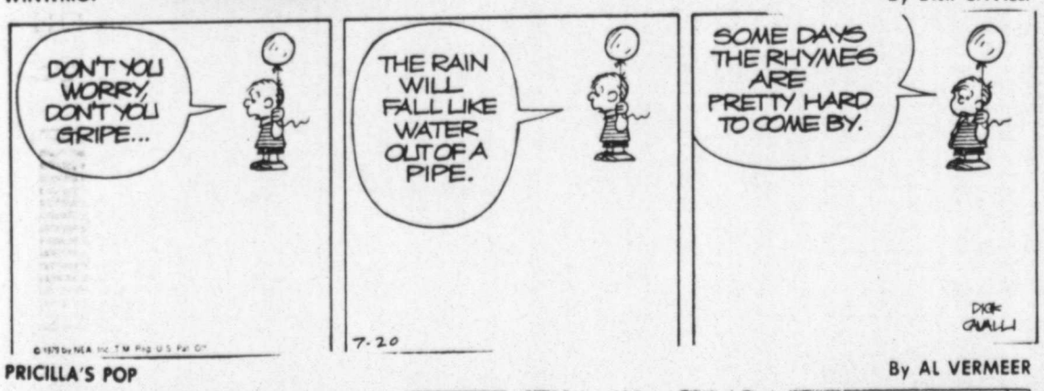

PRICILLA'S POP — By AL VERMEER

ARCHIE — By BOB MANTANA

Release in Papers of Friday, July 20

ACROSS

1 Dawn (Sp.)
5 Seaweed
9 Desert region of shifting sand
12 Social club (abbr.)
13 Suffix
14 Paper of Indebtedness
15 Mild expletive
16 Wood alcohol
18 Fixed
19 CIA predecessor
20 Rope fiber
21 Pronoun
23 Without (Lat.)
26 British king
29 Jew
33 Mine product
34 Competent
36 Heir
37 You (Fr.)
38 Region
39 Folksinger Guthrie
40 Decorated
42 Ethics
44 Grant
46 Congeal
47 Got off
50 Set
52 Chop off
55 Don Adams program (2 wds.)
58 Wing (Fr.)
59 Mother of mankind
60 Inspiration
61 Egyptian sun disk
62 Detective Spade
63 Latvian
64 Vast period of time

DOWN

1 Helps
2 Hierology
3 Ship's crewmember
4 Toward the stern
5 Sights
6 Loam deposit
7 Racket string material
8 Cigar residue
9 One (Ger.)
10 Cell
11 Slurp
17 Conversational pause
19 Over (poetic)
22 Actor March
24 Mohammedan religion
25 By birth
26 Outer (prefix)
27 Access
28 Challenged
30 Biblical nationality
31 Bell sound
32 Seth's son
35 Exist
38 Broke bread
39 Bowlike curved line
41 New Testament book
43 Lubricate
45 Heron
47 Grows old
48 Bulgarian currency
49 Detail
51 State (Fr.)
53 Vegetable spread
54 Keystone state (abbr.)
56 Thousandth
57 Juice drink
58 Auto club

Answer to Previous Puzzle

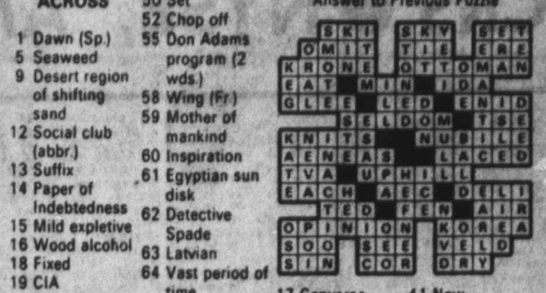

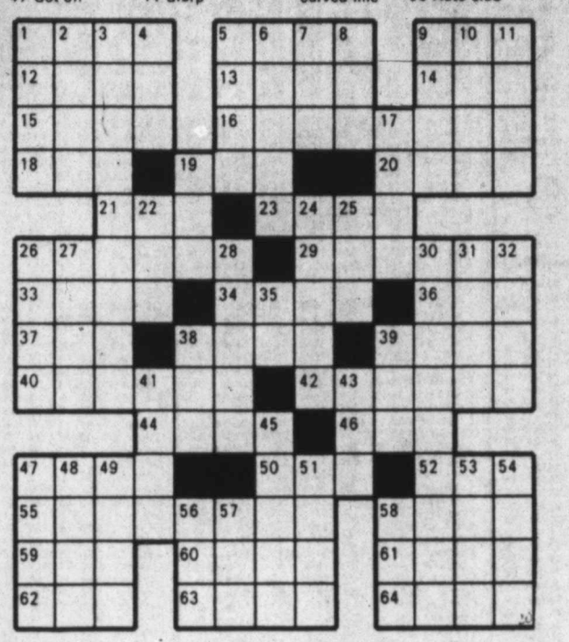

(NEWSPAPER ENTERPRISE ASSN.)

THE BETTER HALF — By BOB BARNES

"I have your warm water drawn. So get in there to that stack of dirty dishes."

HEATHCIFF — By GEORGE GATELY

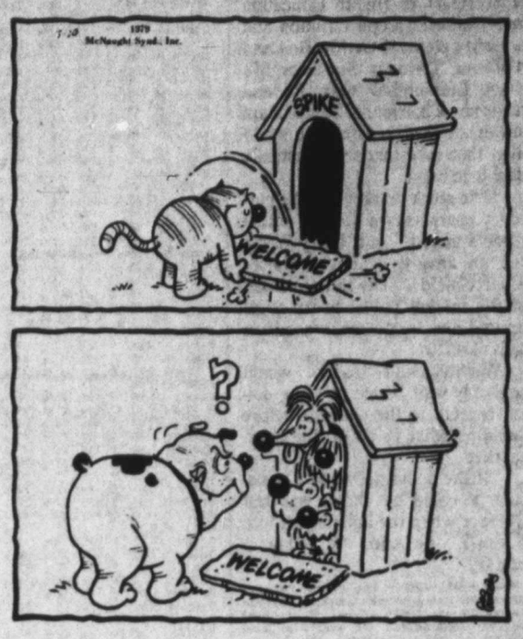

BLONDIE — By CHIC YOUNG

SHOE — By JEFF MacNELLY

BARNEY GOOGLE & SNUFFY SMITH — By FRED LASSWELL

MARY WORTH — By SAUNDERS & ERNST

STEVE CANYON — By MILTON CANIFF

COMPLETE STOCKS ● NYSE, AMEX

Stock Mart Still Edgy

NEW YORK (AP) — Stock prices were mixed Thursday despite the announcement late in the session of a major reshuffling of the Carter administration.

Stock traders had been edgy ever since members of the Cabinet and Carter's top staff submitted resignations late Tuesday, and trading was nervous Thursday in anticipation of changes.

But when Carter did make his moves, accepting the resignations of Secretary of Health Education and Welfare Joseph Califano and Attorney General Griffin Bell and replacing Treasury Secretary Michael Blumenthal with Federal Reserve Chairman G. William Miller, he struck with such swiftness that investors were virtually unable to react.

"The stock market and the currency markets are sort of sitting there stunned," said Larry Wachtel, an analyst at Bache Halsey Stuart Shields. "The initial verdict of the market will be to sit tight and try to make heads or tails of it."

Wachtel said traders would probably wait to see how the dollar reacted to the changes before deciding what to do on the stock market.

"If the dollar goes into a crisis, then it could be like it was last October when the dollar went into a crisis," he said. "A godawful market."

New York (AP) — Thursday's national prices for New York Stock Exchange issues as of NYSE close. Prices and volume consolidated for securities also traded on other markets.

Stocks	Sales	PE	hds	High	Low	Close	Chg.
— A — A —							
ACF	2	24	7	87	34½	34¼	+ ⅛
AMF	1	24	7	162	17⅛	17	
AM Intl	28	6	147	15⅛	15	15	
APL	1		25	10⅞	10⅛	10⅛	− ⅛
ARA	1.64	7	41	35½	35⅛	35¼	
ASA	1.40		212	26¾	26⅜	26¾	− ⅛
ATO	.48	4	43	10½	10⅜	10⅜	− ⅛
AVX	.50	10	31	32½	32¼	32¼	+ ½
AbbtLb	1.12		607	33½	33⅛	33½	+ ½
AcmeC	1.20	6	140	19¼	19½	19¼	+ ¼
AdmDg	.04	6	56	4	4	4	
AdaEx	1.28e		29	11½	11¼	11¼	− ¼
AdmMl	.20e	7	25	5¼	4¾	5¼	+ ⅜
AetnLf	s1.80	5	1025	32½	31⅝	32	+ ¼
Ahmans	1.20	5	142	24⅝	24⅜	24½	− ½
Aileen			18	2⅜	2¼	2⅜	+ ⅛
AirPrd	.60	11	63	33¼	32⅝	32⅞	− ¼
AirbFrt	1	9	6	19½	19½	19½	
Akzona	.80	6	13	11⅝	11⅝	11⅝	
AlaP cpf	.87		51	8⅛	8	8⅛	+ ⅛
AlaP pf	11		z100	100½	100	100	− ½
AlaP pf	8.16		z100	77	77	77	−1
AlaP pf	8.28		z50	75½	75½	75½	
Alagsco	1.40	8	17	15½	15¼	15⅜	+ ⅛
Alaskin	.66	17	171	24½	23½	24⅜	+ ⅜
Albany	1	10	45	39⅛	38½	39⅛	+ ⅜
Alberto	.36	9	18	7⅝	7⅝	7½	+ ¼
Albrtsn	1.20	8	26	37⅞	37½	37⅞	
AlcanA	2	4	221	33⅜	32⅞	33	− ⅜
AlcoStd	1.40	5	21	26	25¾	25⅞	+ ⅛
Alexdr	.40	5	35	7	6⅞	6⅞	− ¼
AllgCp	1	7	104	26⅜	25¼	26¼	+ ¾
AlgCp	pf2.86		170	27⅜	27⅛	27⅛	
AllegAir		5	272	9⅜	9⅛	9⅜	+ ⅛
AllgA	pf1.87		7	21⅞	21⅜	21⅞	+ ⅜
AllgLd	1.28	7	162	20¼	19⅞	20⅛	+ ⅜
AllgL	pf 3		37	33¾	33	33¾	+ ⅞
AllgL	pr2.19		28	21⅞	21⅜	21⅞	− ¼
AllgPw	1.76	7	262	17⅞	17⅜	17⅜	− ¼
AllenGp	s 1	7	44	15⅞	15½	15¾	− ⅛
Allergan	.60	11	8	28		27¾	28
AlldCh	2	8	497	34¼	33¾	34⅛	+ ¼
AlldMnt	.80	7	12	11½	11½	11½	
AllPd	.60	23	11	20		19¾	19¾	− ¼
AllSTr	1.50	6	36	24⅜	24	24	
AllsCh	1.80	6	272	35⅛	34⅜	34⅜	− ½
AllrAu	.64b	8	22	14⅞	14½	14¾	− ⅛
Alcoa	2.40	5	1035	52⅜	51½	52⅛	+ ⅜
AmISug	1	20	33	21		20⅝	21	+ ½
Amax s	1.80	10	225	37⅞	37⅛	37⅝	+ ½
Amax pf	5.25		4	136¼	135	135	−1
Amax pf	3		45	51¾	51	51¾	+ ¾
Amcord	1.40	7	31	22⅞	22½	22¾	+ ½
Amrce	1.32	5	17	23	22⅞	22¾	− ⅛
AHess	1.40	8	1016	43¾	42⅛	43⅛	+ ½
AHes pf	3.50		26	95	92½	95	+2
AmAir	.40	3	709	11⅞	10⅞	11⅛	+ ⅛
AmAir wt			108	4¾	4⅝	4¾	+ ¼
AAir pf	2.18		12	19⅛	18⅞	18⅞	− ¼
ABakr	1.20b	6	51	14⅛	14	14⅛	+ ⅛
ABrnds	4.50	7	94	59⅞	59½	59¾	+ ⅛
ABrd pf	2.75		1	33⅛	33⅛	33⅛	− ⅛
ABrd pf	2.67		2	32¼	32	32¼	
ABdcst	1.20	9	543	42⅞	42⅛	42⅞	+ ⅛
ABldM	.70	6	9	13⅜	13½	13⅜	+ ⅛
AmCan	2.80	6	99	40⅛	39⅞	39⅞	− ⅞
ACan pf	1.75		55	20¼	20½	20¼	+ ⅛
ACentry			68	5¼	4⅞	4⅞	− ⅜
ACyan	1.60	7	668	25⅛	24⅞	25	
AmDist		8		13½	13⅜	13½	+ ⅛
ADT	1.08	8	52	21	20⅞	20⅞	− ⅛
AEIPw	2.18	10	379	22	21¾	21⅞	− ⅛
AmExp	1.80	7	563	33⅜	33	33⅛	+ ¼
AFarml	.60b	6	86	12⅞	12¾	12¾	+ ⅛
AGIBd			29	21⅛	21	21⅛	− ⅛
AGnCy	1.44		17	19½	19½	19½	− ⅛
AGnIns	1	5	657	32¾	32¼	32¾	+ ½
AGin pf	1.80		72	40⅛	39⅞	40¼	+ ⅞
AHeritLf	.48	9	6	14	14	14	+ ¼
AmHoist	1	6	131	18¾	18½	18¾	+ ⅜
AHome	1.50	12	611	26¼	26⅜	26⅜	
AmHosp	.80	11	570	29⅛	28¾	28¾	− ¼
AmInvt	.30e	10	27	11⅛	11	11	+ ⅛
AMI	.80	9	26	28¾	28½	28½	− ⅛
AmMotrs		3	819	6¾	6⅝	6⅝	+ ⅛
ANatR	3.20	8	623	43¾	43¼	43¼	− ¼
ASLFl	n.60a	5	19	27½	27⅛	27⅛	− ½
AShip	.80a	99	12	14⅜	13⅞	13⅞	− ⅜
AStand	3	6	150	49⅛	48⅝	49⅛	+ ⅜
ASterl	32	9	203	7⅛	7⅛	7⅛	
AmStrs	2.28	8	35	57½	57¼	57½	+ ½
ATT	5	7	1389	57⅜	57¼	57⅜	− ⅛
ATT pf	4		9	60½	60⅛	60⅛	− ⅛
ATT pf	3.64		37	46⅛	46	46	− ¾
ATT pf	3.74		55	47¼	47	47	− ½

Dow-Jones

DOW JONES AVERAGES

NEW YORK (AP) Final Dow-Jones averages

STOCKS	Open	High	Low	Close	Chg
30 Ind	829.61	834.04	822.78	827.30	− 1.24
20 Trn	248.39	250.10	246.15	248.25	
15 Util	107.37	107.85	106.73	107.21	− 0.03
65 Stk	295.59	297.25	293.21	295.02	− 0.26
Indus				2,305.300	
Tran				650.700	
Utils				512.500	
65 Stk				3,468.500	
BONDS					
20 Bonds				85.68	−0.09
10 Public Utilities				87.35	−0.13
10 Industrials				84.01	−0.02
Commod futures index				420.09	−2.33

OTC Stock

Quotations from the NASD are representative interdealer 08.3 prices as of approximately 3 p.m. interdealer markets change throughout the day. Prices do not include retail markup, markdown or commission.

STOCK & DIV.	BID	ASKED
Amarex Inco	26.75	27.25
Am Nat. Fin	14.75	15.12
Anheuser Bush	21.87	22.37
Bonanza Intl BNZA	3.25	3.50
Cal-Main	5.62	6.12
Chuck Barris	12.25	13.25
Cobb Nuclear	7.50	8.50
Color Tile	25.62	26.12
Combined Ins.	18.50	18.87
Coors C1B	15.62	16.12
Dean Foods	20.00	21.00
Dorchester	18.75	19.12
Furrs Cafe	12.00	12.37
Guilds Pumps	18.50	19.50
Lear Pet	31.87	32.37
MGF Oil	14.37	14.87
May Petroleum	11.62	12.12
Merchants Inc. .80	25.00	26.00
Mostek Corp	26.37	26.87
Penz La Tex B	3.68	3.93
PHRCH Phoenix Res	19.25	19.75
Rank Or ADR. 118	4.75	4.87
Repb Natl Lf	18.00	18.50
Silver King Mines	1.81	2.06
Seland Fcl	17.87	18.37
Southwestern Life	30.75	31.25
TIME DC	4.75	5.50
TIME DC Pfd	7.12	7.62
Tipperary Corp.	11.62	12.12
Tom Brown	23.12	23.62
Tony Lama	4.00	4.50
Wendys	13.75	14.50
World Wide Energy	9.50	9.75

Footnotes

Sales figures are unofficial.

d—New yearly low. u—New yearly high. Unless otherwise noted, rates of dividends in the foregoing table are annual disbursements based on the last quarterly or semi-annual declaration. Special or extra dividends or payments not designated as regular are identified in the following footnotes.

a—Also extra or extras. b—Annual rate plus stock dividend. c—Liquidating dividend. e—Declared or paid in preceding 12 months. i—Declared or paid after stock dividend or split up. j—Paid this year, dividend omitted, deferred or no action taken at last dividend meeting. k—Declared or paid this year, an accumulative issue with dividends in arrears. n—New issue. r—Declared or paid in preceding 12 months plus stock dividend. t—Paid in stock in preceding 12 months, estimated cash value on ex-dividend or ex-distribution date.

x—Ex-dividend or ex-rights. y—Ex-dividend and sales in full. z—Sales in full.

cld—Called. wd—When distributed. wi—When issued. ww—With warrants. xw—Without warrants. xdis—Ex-distribution.

vj—In bankruptcy or receivership or being reorganized under the Bankruptcy Act, or securities assumed by such companies.

See NEW YORK, Page 7

...or ex-distribution. ...s. y—Ex-dividend ...sales in full. ...tributed. wi—...warrants. xw—...x-distribution. ...eivership or ...e Bankruptcy ...by such com-...

K, Page 7

American Exchange

New York (AP) — THURSDAY's national prices for American Stock Exchange issues as of Amex close. Prices and volume consolidated for securities also traded on other markets.

Sales
PE hds High Low lse Chg.

— A-A —
AAR .44 6 1 10 10 10 — ⅛
AAV .29e 5 18 4 4 4 — ⅛
APS .44 6 90 8⅜ 8¼ 8⅜
ATI 39 3¼ 3¼ 3⅜+ ¼
AVC 5 6 11¾ 11½ 11½— ⅛
AZL 12 25 4⅞ 4¾ 4⅞+ ⅛
AZL pf .48 5 4¾ 4¾ 4¾+ ⅛
AbrdMI .40b 7 5 10¼ 10¼ 10¼+ ⅛
AcmePr 11 1½ 1½ 1½— ⅛
AcmeU .30 15 34 14¾ 14½ 14⅝ ⅛
Action 26 4¼ 4⅛ 4¼+ ⅛
ActonCp .30 7 43 11 10⅞ 11 + ⅛
AdamR .12 12 16 15⅜ 15¼ 15⅜+ ⅛
AdobeO .20 29 96 31½ 30⅞ 30⅞— ⅛
AegisCp 6 71 1⅞ 1⅝ 1⅞+ ⅛
Aeronca 362 3 d 2⅝ 2⅞—1⅛
AffilCap .10e 25 5 6⅝ 6½ 6½— ⅛
AffilPob .80 8 12 22 22 22
AlskAir .30r 5 10 4¾ 4⅝ 4⅝
Alcolac .18 9 29 10⅜ 10⅜ 10⅜
AllegCp wt 1 22¼ 22¼ 22¼+ ¼
AlligA pf 3 4 34⅝ 33¾ 33¾— ⅜
AlmySt .20e 9 5 8¾ 8¾ 8¾— ⅛
AlphaIn .15e 12 11 12½ 12¼ 12½+ ⅜
Altamil .32e 4 10 12⅞ 12¾ 12¾— ⅛
AltecCp 15 21 ⅞ ⅞ ⅞+1-16
AlterFd .50 8 16 24 23⅞ 23⅞— ⅛
Amdhl .40 9 369 26½ 25½ 26⅛+ ⅜
AmBrd wt 97 40⅛ 39⅜ 40⅛+ ⅜
ABusPd .40 7 2 9¼ 9¼ 9¼— ⅛
AmCapCp 15 2 2 2 — ⅛
AGarPd .34 6 50 12⅜ 12⅛ 12⅜+ ¼
AIsraeli .06e 3 81 3¼ 3⅛ 3¼
AMzeA .48 7 8 11 11 11
AMzeB .48 7 10 10⅞ 10⅞ 10⅞
AmMtg 1.90i 11 10 70¾ 70¾ 70¾
AMdBld s 16 179 10⅛ 10 10⅛+ ⅛
AMotIn .30 1 39 13 12⅝ 13
APrecs .40 6 3 9⅜ 9⅜ 9⅜+ ⅛
AScIE .04e 43 7⅛ 6⅞ 7⅛+ ½
AmSeat .40 12 13 13½ 13½ 13½+ ⅛
AmTec .50a 4 9 8⅝ 8½ 8⅝+ ⅛
AngloC .20e 9 128 17¼ 17 17⅛+ ⅛
Anthony .40 4 15 11 10¾ 11 + ⅜
AplDta .16 7 5 9 9 9 + ⅛
AplDDev 27 109 6¼ 6 6 — ⅛
AgutCd g.47 84 28¾ 28⅜ 28⅝— ⅛
Armin .12 9 10 14½ 14½ 14½+ ⅛
Arundel .10e 6 13 8⅞ 8⅝ 8⅝— ⅛
Asamer g.30 42 15 14¾ 14⅞
AskinSvc 42 18 2½ 2½ 2½+ ⅛
Astrex 10 10 12 11⅞ 12
Atco Ind 21 ⅞ 13-16 ⅞
AtlsCM .05e 11 23 2½ 2½ 2½
AtlasCp wt 8 6½ 6⅜ 6⅜— ⅛
Augat s .40 14 26 20⅛ 19⅝ 20⅛+ ⅜
AutoTrn 37 5¼ 5 5⅛+ ⅛
AutmRad 174 3¼ 3⅛ 3¼+ ⅛
AVEMC .34 7 171 7⅛ 6⅞ 7 + ⅛
Avondl 1.20 23 1 17½ 17½ 17½+ ⅛
Aydin 11 33 13⅝ 13¼ 13½+ ⅛
— B-B —
BRT 3 1⅜ 1¼ 1⅜
Badger .70 5 7 10⅝ 10½ 10⅝+ ¼
Baker .20 27 4⅜ 4¼ 4¼
Baldor .28 13 2 29⅜ 29⅜ 29⅜
BaldwS .32a 45 7½ 7⅛ 7½+ ⅜
BanFd 1.62e 6 19⅛ 19⅛ 19⅛+ ⅛
Bangor wt 1 1⅞ 1⅞ 1⅞— ⅛
Banistr g.40 19 11¾ 11⅜ 11½— ⅛
Barclay 6 1⅜ 1⅜ 1⅜
BarcoCa .12 18 17 4¼ 4¼ 4¼
BarnesE 11 2 6⅜ 6⅜ 6⅜
BarryR s.16 7 43 9 8¾ 9 + ⅛
BarthS 11 29 3⅞ 3¾ 3¾— ⅛
Bartons 18 10 2⅞ 2¾ 2¾— ⅛
BaruchF 34 54 5⅜ 5⅛ 5⅛— ⅛
Barwick 63 1½ 1⅜ 1⅜— ⅛
BnfStA s .40 7 21 21¾ 21⅜ 21⅜
BnfStB s .40 7 9 23⅜ 23¼ 23⅜+ ⅛
BergEnt 7 67 8¾ 7⅜ 8¾+1¼
BergnB .24 7 5 10⅛ 10 10 — ⅛
BrgB pf 1.15 11 17⅞ 17½ 17⅞+ ⅜
BernzO 37 2 1⅞ 1⅞— ⅛
Berven 1 2½ 2½ 2½
BethCp 3 3½ 3⅛ 3⅛
Beverly .12e 10 121 6¾ 6½ 6¾+ ¼
BicPen .48 7 12 9⅜ 9⅜ 9⅜+ ⅛
BigVSp s .24 5 10 8⅛ 8 8⅛
BinkMf 1b 6 4 18 17⅞ 17⅞— ⅛
Blount .64 5 3 23¼ 23 23¼+ ¼
BodinAp 3 4¾ 4¾ 4¾+ ⅛
BoltBer .40 11 13⅛ 13⅛ 13⅛+ ⅛
BowVall g.10 43 24¼ 23⅞ 24 + ¼
Bowmar 26 19 3⅜ 3¼ 3⅜
Bowne .48b 7 42 19¾ 19¼ 19⅜— ⅜
BradfdN .26 7 87 9¼ 9 9¼+ ⅛
Braniff wt 11 9 9 9
Brascan 1a 5 111 19½ 19⅜ 19½
BreezeCp .57t 7 40 12⅜ 12⅛ 12⅛— ¼
BristBr .60 10 10 24¼ 24¼ 24¼+ ⅛
BroDart .20 10 1 3⅞ 3⅞ 3⅞— ⅛
BrodySe 6 2⅛ 2 2 — ⅛
BrooksP .44 9 6 17½ 17½ 17½— ⅛
BrownCo wt 54 2⅞ 2⅝ 2⅝— ¼
BrnFA 1.16 11 20 33¼ 32⅝ 33¼+ ¾
BrnFB 1.16 11 57 34¾ 34½ 34¾+ ½
Buell .50 5 4 11¼ 11¼ 11¼— ⅛
Buildex 4 27 4 3¾ 3¾+ ⅛
Burgess 18 2⅜ 2⅜ 2⅜
BurnsIn .60 6 46 10⅛ 10 10⅛+ ⅛
— C-C —
CK Pet .16 32 979 15⅛ 14⅞ 15 — ⅛
CDI 6 3 9 9 9
CMI Cp .05e 8 41 5 4¾ 5 + ⅛
CSE 1.20 5 3 21½ 21½ 21½
CWTran .70 5 25 25⅜ 24½ 25⅜+ ⅜
Caldor .50 6 12 17⅝ 17½ 17½— ⅛
Calcomp 45 32 11¾ 11⅛ 11¾+ ⅛
CalPfC 2 6 14 44⅜ 44¼ 44¼— ¼
Camco .30 10 32 23⅜ 23 23⅜+ ¼
CmpChb g 30 5¾ 5⅜ 5¾+ ⅛
CdnHmst g 93 17¼ 16⅞ 17 — ⅛
CdMarc g.40 9 10⅜ 10⅜ 10⅜
CdnMer g 13 19 18½ 18⅞
CdnOcc g.58a 13 35⅜ 34½ 35⅜+ ⅝
CdSupO g 199 117 115½ 115¾+ ⅜
CapitlFd .20 4 3 3¾ 3¾ 3¾+ ⅛
Caressa .05e 8 16 3⅜ 3⅛ 3⅜
Carnat 1.50 7 60 26⅜ 25⅞ 26⅛— ⅛
CaroEn 1.20 7 3 20⅛ 20¼ 20⅛+ ⅛
CaroPLpf 5 z60 52 51¼ 52
CarrolDv 8 4 5⅛ 5 5
CastlAM 1b 5 2 16 16 16 — ⅛
Cavitrn .10e 160 5 9⅝ 9⅜ 9⅝+ ⅛
CelluCft 6 3 2⅞ 2⅞ 2⅞
CenM pf3.50 z10 32⅞ 32⅞ 32⅞— ⅛
CentSe .65 2 6⅛ 6⅛ 6⅛— ⅛
CtryFa .05e 6 2 5¾ 5¾ 5¾+ ⅛
Crnvill 1.20 5 3 16 15⅞ 16 — ⅛
Cutec .08 9 12 4½ 4½ 4½— ⅛
ChampHo 301 1¼ 1⅛ 1¼+ ⅛
ChartM s 6 1 15⅛ 15⅛ 15⅛
Chmplst .24 8 4 8⅞ 8⅞ 8⅞
ChiefDv g s 107 21⅜ 21⅛ 21½+ ⅜
ChildWld 5 10 10¼ 10⅛ 10¼+ ⅛
ChiltnCp .30 4 8 7 6⅞ 6⅞
CircleK 1 8 77 18 17⅜ 18 + ⅜
Citation .56 7 13 10 10 10 — ⅛
CitBkNJ 2 5 8 25 24⅞ 25 + ⅛
CityGas .92 8 6 17⅜ 17⅛ 17⅜— ⅛
Clabir .14b 13 5 3½ 3½ 3½
Clarostat 6 3 10⅛ 10⅛ 10⅛— ⅛
Clausng s 6 1 17⅞ 17⅞ 17⅞
Clopay .32 7 14 10¼ 9¾ 10¼
Cohu .16e 11 10 3⅞ 3¾ 3¾
Colemn .92 7 306 17½ 17¼ 17⅜+ ⅛
ColCmI 54 251 13¾ 12⅝ 13 — ¼
Colwell .60 12 54 19⅜ 19 19⅜+1⅜
Cominc g 2 9 33⅜ 32¾ 33⅜+ ½
ComAll .40 7 1 22⅛ 22⅛ 22⅛— ⅛
ComA pf1.60 17 15 15 15 + ⅛
ComMtl .60 3 128 19⅜ 18⅜ 18⅞— ⅜
Comdint 10 151 34¾ 33¾ 34⅜+ ⅝
ComdrCp 22 10 2 1⅞ 2 + ⅛
Compo s .20 11 179 10 9 9⅝+ ½
CompuD wi 19 1 5⅜ 5⅜ 5⅜
CompInv 4 3⅜ 3⅜ 3⅜
Conchm .80 6 2 17¾ 17¾ 17¾— ⅛
ConcrdF 4 3½ 3⅜ 3⅜— ⅛
Condec .30t 21 10¾ 10⅜ 10⅜— ⅜
ConnlyC 1 3⅜ 3⅜ 3⅜+ ⅛
ConnrHm 5 14 12⅛ 11¾ 12⅛+ ⅛
Conrock .90a 9 13 30 29¾ 30 + ⅛
Conroy .16 4 2 4 4 4 — ⅛
ConsOG 274 15⅛ 14⅜ 14¾
ConsRet .60 8 3 10 9⅞ 10 + ⅛
ContMtl 5 7 4½ 4⅜ 4⅜— ⅛
ContTel wt 12 5-16 ¼ ¼
CookIn .20e 3 14 6⅛ 6 6 — ¼
CookP .15j 77 30 37⅞ 37⅜ 37⅞+ ⅜
Cornco .80b 12 2 u21⅞ 21¾ 21¾+ ⅛
Cornlius .80 9 50 19⅜ 17⅜ 19⅜+2⅛
Cramer 2 2¼ 2¼ 2¼
CrestOil s.14 53 365 u21⅞ 20¼ 21 +1⅜
CrossAT 1.20 10 7 28⅜ 28⅜ 28⅜
CrowlM .50 7 20 9⅜ 9¼ 9⅜
CwnCP .60a 5 92 82½ 79¼ 82½+2½
CwnCP wi 21 41⅜ d40 40⅞+ ⅛
CrutcR .36 19 33 14½ 14 14½+ ⅛
CrystlO .72 54 68 36⅝ 35 36½+1½
CrystlO wi 122 u18½ 17½ 18⅛+ ⅜
CubicCp .60 6 21 17⅛ 16⅞ 17
— D-D —
DCL 6 174 5¼ 5⅛ 5¼+ ⅛
DWG .35t 8 16 3⅛ 3 3 — ⅛
Damson 117 10⅛ 9⅞ 9⅞— ⅛
DataAc n 8 36 9⅛ 8¾ 8⅞— ¼
Datapd .30 7 190 14¾ 14¼ 14½
DayMn 1.25e 23 272 13⅜ 12½ 13⅜+ ⅜
DeRose 21 13 1⅞ 1⅞ 1⅞
Decoratr .24 11 4 2⅞ 2¾ 2¾— ⅛
DelLabs .48 15 8 15⅞ 15⅞ 15⅞+ ¼
DelhiO .07e 15 21 12⅞ 12½ 12⅝— ⅛
DevCpA 4 42 u18⅜ 18½ 18¾+ ⅛
DevonGp s 4 z700 17 d16¾ 17
Digicon 28 27 5 4¾ 5
Dillard .40 5 4 14¾ 14¾ 14¾— ⅛
Diodes 3 1⅜ 1⅜ 1⅜
DomeP g s 765 39½ 37½ 38⅜— ½
Domtr g1.80a 51 23 22¾ 22¾— ⅛
Downey s 5 6 11⅝ 11⅝ 11⅝+ ⅛
DrivHarr 1 11⅛ 11⅛ 11⅛— ⅛
DrFair .40 8 x1 7½ 7½ 7½+ ⅛
Dunlop .08r 8 3 1⅜ 1⅜ 1⅜
DplxPd .80 4 1 22¼ 22¼ 22¼+ ¼
DurTst .40b 10 16 9⅞ 9¾ 9¾
Dynlctn 661 14¾ 13⅞ 14⅛— ⅛
Dyneer .72 7 5 24¾ 24⅝ 24⅝— ⅛
— E-E —
EAC .21e 3 5 4⅞ 5 + ⅛
EECO .24 10 37 11⅜ 10¼ 11⅜+1⅛
EarthRes 1 8 59 22½ 21⅜ 22 — ¼
EDO .60 10 29 22⅜ 22¼ 22⅜+ ⅛
Ehren .10a 11 25 11⅛ 10¾ 11⅛+ ⅛
Electrog 1 10 24 23½ 22¾ 23½+ ⅜
ElecAm 1.40 8 6 36 35¾ 36
Elsinor n 21 262 13⅞ 13½ 13⅝
EmrRd 5 1 7½ 7½ 7½+ ⅛
EngyRs .24 20 34 9 8¾ 9 + ¼
Espey .15e 14 2 9 8¾ 9 + ¼
EsqRd .57e 6 3 18⅛ 18⅛ 18⅛— ⅛
EtzLav .20e 13 5 7 6⅞ 7 + ⅛
EvansAr .40 9 5 13⅜ 13½ 13⅜
— F-F —
FPA .40 2 4 10⅞ 10⅜ 10⅜— ⅛
FSF Ind .12 27 5 4⅞ 4⅞— ⅛
Fabind s 3 13 11¼ 11 11
FairTex 4 16 4⅜ 4⅛ 4⅛— ⅜
FairfNob 2 1⅛ 1⅛ 1⅛
FairmC .15 24 6 6¼ 6¼ 6¼+ ⅛
FamDlr .36 7 8 13¼ 13 13⅛
FannyF .50e 5 7 14⅛ 14 14⅛+ ⅛
FayDrg .24b 7 4 9⅜ 9¼ 9¼— ⅛
FedRt 1.36 16 19 16⅜ 16 16
FedRes 30 644 8 7⅜ 8 + ½
Felmnt .25 17 9 33⅞ 33½ 33⅞+ ⅜
Fidelco 7 22 5¾ 5⅝ 5¾
FinGen .40b 8 40 16¾ 16⅛ 16⅜— ⅛
FinGnA .40b 29 15 14⅜ 15 + ⅜
FtConn 1a 6 1 8¾ 8¾ 8¾— ¼
FischrP 11 6 86 12¾ 12½ 12⅝+ ⅛
FitchGE 2 6 1 20⅞ 20⅞ 20⅞— ⅛
FlanEnt 5 9 4⅛ 4⅛ 4⅛— ⅛
FlightSf s.16 17 46 21 19⅞ 20⅜+ ⅜
FlaCap 1 2⅜ 2⅜ 2⅜
FlaRck .22e 5 15 11 10¾ 10⅞
FlowGen 15 22 19¾ 19⅜ 19½— ⅜
Flowers .44 7 14 11¼ 11⅛ 11⅛— ⅛
FlukeJ s 13 3 18⅛ 18 18⅛+ ¼
Foodrm .50 4 1 6½ 6½ 6½— ¼
FooteM .45e 11 14 9⅞ 9⅝ 9⅞+ ½
Foote pf2.20 1 35⅜ 35⅜ 35⅜+ ¼
ForestC .10 8 19 16⅛ 16 16
ForestLab 2 7¾ 7¾ 7¾
FranklnRt 27 11 9 8¾ 9 + ¼
Franks .36 7 26 9⅜ 9 9 — ¼
Frischs .30b 5 3 6¼ 6⅛ 6¼
FrontA .20b 5 13 9⅞ 9¾ 9⅞+ ⅛
FrontA wt 5 4⅜ 4¼ 4⅜+ ⅛
— G-G —
GIExpl 13 125 u 2½ 2¼ 2½+ ¼
GIT 14 4⅛ 3¾ 4⅛+ ⅜
GRI .30 8 30 4⅞ 4⅝ 4⅞+ ⅛
GTI 6 1¾ 1¾ 1¾+ ⅛
Galaxy .06i 3 17 5⅛ 5 5⅛+ ⅛
Garan .60 4 6 7¼ 7¼ 7¼— ⅛
GatLjet .40b 7 11 18⅝ 18½ 18½+ ¼
Gaynor 6 78 1 1 1
GelmSc n 18 23 20¼ 19¾ 20¼+ ¾
GnEmp .32b 5 9 4⅛ 4⅛ 4⅛
GenExp 117 7½ 7¼ 7½
GnHous 3 41 2⅞ 2⅝ 2¾— ⅛
Genisco 10 34 3½ 3¼ 3⅜+ ⅛
GenvDr .10r 7 16 4½ 4½ 4½— ⅛
GerbSc .20 13 8 33⅞ 33⅜ 33⅜
GiantF s 1 5 7 16⅞ 16½ 16¾+ ⅛
GntYell g.60e 67 9⅝ 9½ 9½— ⅛
Glasrock .10 15 16 7⅞ 7½ 7⅞+ ⅛
Glatfltr 1.20 6 6 30¼ 30 30¼
GlenGer .16 8 10 15⅞ 15⅞ 15⅞+ ¼
Ginmr .72 8 31 25¼ 24⅞ 25⅛+ ½
Globeln .70 11 15 12 11¾ 12 + ⅜
Glover 6 1¼ 1¼ 1¼
GoldnCyc 32 4¾ 4½ 4½— ⅜
GldNugt .08i 35 180 20¾ 19⅞ 19⅞— ⅜
GoldWH .64 6 116 8⅞ 8 8⅞+ ⅞
Goldfield 104 1⅞ 1¾ 1⅞
GoodLS 2 1½ 1½ 1½
Gdrich wt 41 1½ 1⅜ 1⅜
GormR 1.20a 7 15 20¾ 20⅜ 20¾+ ⅜
GouldT .88 10 3 13½ 13½ 13½
GrahMf .30 26 1 8½ 8½ 8½— ⅛
Gr922au .32e 6 4 10⅞ 10⅞ 10⅞
GrndCtl .50 6 33 10⅛ 10⅛ 10⅛
GrangrA .90 9 9¼ 9 9 — ½
GtAmInd 4 2 8⅛ 8 8 — ⅛
GtBasinP 71 1423 u14¼ 13⅞ 14⅛+ ⅜
GtLkCh .28 15 76 31¾ 31½ 31⅝+ ⅛
Greenmn 14 3 2¼ 2¼ 2¼+ ⅛
GREIT .40 19 3 9¾ 9¾ 9¾
GrossT 1.44 7 x1 22 22 22 + ¼
Guilford .88 3 28 24½ 23¾ 24½+ ½
GlfCan g1.40 120 47⅝ 47 47½+ ¼
Gulfstrm 7 42 9½ 9¼ 9¼— ⅛
— H-H —
Hamptn .65t 3 16 5½ 5¼ 5½+ ¼
Hannfrd .88 5 1 12½ 12½ 12½— ⅛
Harland 1 11 2 30½ 30½ 30½+ ¼
Harvey 7 10 3⅜ 3¼ 3⅜+ ⅛
Hasbro .05i 9 15 7 6¾ 6¾+ ¼
HlthCh 13 9 5⅛ 5 5⅛
HelthM .30 3 7 7½ 7⅜ 7⅜+ ⅛
Heinick .10 7 71 4⅜ 4⅛ 4⅛
HeitmMtg 16 2⅜ 2⅜ 2½
Hess's .60b 6 2 13 13 13 — ¼
HiGInc .06r 8 5 8⅜ 8⅜ 8⅜+ ⅛
HiShear .40 5 26 12¾ 12½ 12½— ¼
Highland 1 8⅛ 8⅛ 8⅛
Hiptrnic .20 9 1 7⅞ 7⅞ 7⅞+ ⅛
HollyCp 14 70 11¾ 11¼ 11¼— ⅛
HmeOA g1.30 4 52¾ 52½ 52½—1
Hormel 1.48 6 5 32 31¾ 32 + ½
HornHar 24 25 16¼ 16 16¼+ ¼
HospM .60 34 2 11⅜ 11⅜ 11⅜— ⅛
Hotel 1.85e 11 5 19⅜ 19¼ 19¼— ⅛
HousRon .50b 4 9 6½ 6½ 6½
HouseVi 11 1 3⅝ 3⅝ 3⅝+ ⅛
HouOM .80 11 407 19⅜ 18¾ 18⅞— ⅛
HouO pf1.69 53 20¼ 19⅞ 20¼+ ¼
HowelC .40 16 116 26⅞ 24¼ 26¼+2¼
HubellA 1.56 7 3 27⅞ 27⅞ 27⅞— ⅛
HubellB 1.56 7 44 27⅜ 27⅜ 27⅜
HuckMf .32a 7 1 13⅞ 13⅞ 13⅞— ⅛
HudsnGn 3 7 9¼ 9⅛ 9⅛— ⅛
HudBO g 2 143 60¾ 60 60 — ½
HuntH .20 6 8 5⅜ 5½ 5½— ⅛
HuskyO g 1 627 51⅜ 49¾ 51⅜+1⅜
— I-I —
ICM .50e 13 15 9⅞ 9⅝ 9⅝+ ¼
IFS Ind .14 8 237 6½ 6⅜ 6⅜
IRT Pr .57e 11 10 8½ 8⅜ 8⅜
ITI 9 18 ⅞ 13-16 ⅞+ ⅛
ImpCh .35e 7 1 7⅜ 7⅜ 7⅜
ImperInd 4 1 6⅜ 6⅜ 6⅜— ⅛
ImprOil A gl 103 30⅜ 29¾ 30 — ⅜
InflightSv 13 1¼ 1¼ 1¼
Inolex 11 2¼ 2¼ 2¼— ⅛
Instron .40 7 10 19½ 19 19½+ ½
InstrSys 23 344 1⅛ 1 1⅛
IntegRes 6 67 8⅝ 8¼ 8¼— ⅜
IntCtyGs g.32 196 13½ 13¼ 13½+ ¼
Intrmk .20r 6 14 15⅜ 14⅞ 15⅛
IntBnknt 11 137 3⅛ 3 3 — ⅛
IntCtrls n 6 3 6⅛ 6 6 — ⅛
IntGenl 1.40 5 39 30¾ 30½ 30¾
IntProt .30 4 30 7⅛ 7 7⅛
InvestFla 1 9 2¾ 2¾ 2¾
Ionics 10 5 21⅜ 21¼ 21¼— ¼
IroqBrd .36 8 25 22 21⅜ 21⅞+ ⅛
IrvinInd .10 8 4¾ 4⅝ 4⅝— ⅛
IsraelD .67e 1 7¼ 7¼ 7¼— ¼
— J-J —
Jaclyn .40b 6 5 5⅛ 4⅞ 5⅛+ ⅛
Jacobs .50b 7 12 15 14¾ 14¾— ¼
Jensen 1.50t 4 3 4¾ 4¾ 4¾
Jetero .05e 41 10 3⅜ 3¼ 3¼— ⅛
Jetronic 7 5 2⅞ 2⅞ 2⅞
JohnPd .36 11 14 4¾ 4⅜ 4⅜
JuniperP 55 8½ 8⅛ 8⅛
Jupiter 2 2 10⅜ 10½ 10⅜+ ⅛
— K-K —
KTelln .30e 46 112 7¼ 7¼ 7⅜+ ¼
Kaisln .75c 7 2¼ 2⅛ 2⅛
KnGs pf 4.50 z130 44 44 44
KapokT 19 2 4⅜ 4½ 4⅜
KayCp .50 6 2 14¼ 14¼ 14¼+ ¼
KenaiCp 9 47 12¾ 12⅛ 12⅛
Kenwin .60 6 25 11¾ 11½ 11¾+ ¼
KinArk 9 46 3 3 3
KingRd s .32 6 65 20⅜ 20 20⅛+ ¼
KirbyEx 8 1 24 24 24
Kit Mfg 4 10 2½ 2½ 2½
Kleinerts 9 10¼ 10⅛ 10¼+ ⅛
— L-L —
LSB .23t 8 12 3¾ 3⅝ 3¾
LaBarge .06 19 10 2⅛ 2 2⅛+ ⅛
LafyRad 1 2¼ 2¼ 2¼+ ⅛
LakeSh g 23 3 3-16 2⅞ 2⅞—5-16
Landmk 8 19 8⅜ 8½ 8¾+ ⅛
Laneco .20b 4 17 8¼ 7⅞ 8¼+ ⅜
LeaRnl s .60 7 10 18½ 18⅜ 18½+ ⅛
LeePh 8 11 3⅜ 3⅜ 3⅜+ ⅛
LehighP 4 3 13¾ 13¾ 13¾+ ⅛
LeisureT 3 2 3⅞ 3⅞ 3⅞
LibtyFb .39t 4 1 6⅞ 6⅞ 6⅞+ ⅛
Lightolr .24 5 3 8¾ 8¾ 8¾+ ¼
LincAm 8 40 8¼ 7⅞ 8¼+ ⅜
LloydsE 22 2⅛ 2 2 — ⅛
Lodgen .08e 10 11 2¾ 2¾ 2¾+ ¼
Lohmn 1.20 7 16 18½ 18⅜ 18⅜— ⅛
LoewT wt 68 17⅜ 17⅛ 17½
Logicon 9 2 13¾ 13¾ 13¾— ¼
LaGenS 1.02 7 3 23½ 23½ 23½— ¼
LundyEl 7 7 6⅛ 6⅛ 6⅛
Lydall .60a 6 7 10 10 10 + ¼
LynchCp 3 50 4 3¾ 4 + ⅜
Lynnwear 2 36 2⅛ 2 2⅛
— M-M —
Macks .20 6 11 6¾ 6⅝ 6¾+ ¼
Macrod 22 51 1⅜ 1⅜ 1⅜
MePS 1.84 4 2 18⅞ 18⅜ 18⅜
Mngood 11 1 10⅞ 10⅞ 10⅞+ ¼
ManrC .60 7 8 8¾ 8⅝ 8¾+ ⅛
Marindq 125 1¼ 1 3-16 1 3-16
Marine .28e 6 24 16¾ 16⅜ 16⅜— ⅜
Marm pf2.25 6 21⅜ 21⅜ 21⅜— ⅛
MrshF 2 6 2⅞ 2⅞ 2⅞
MartPr .40 4 28 13 12¼ 12⅜— ⅝
Masind .60a 17 18 11¼ 10½ 10¾
Masters 5 2 8¾ 8¾ 8¾
MtriRsh s.20 14 15 24 23⅞ 24
Matrix s 13 10⅜ 10½ 10⅜+ ¼
MaulTec 1 3½ 3½ 3½
McCulO 19 435 6⅜ 6¼ 6⅜+ ¼
McKeon 4 9 4½ 4½ 4½
Means 1.20 7 12 17½ 17⅛ 17¼— ⅛
Medalst .50 5 40 10¼ 10 10¼+ ⅛
MedaInGp 9 32 5 5 5
MediaG .72 9 11 22⅞ 22¾ 22¾
Meenan n.24 9 14 15⅞ 15 15⅜— ⅜
MegoInt .24 4 20 8⅞ 8½ 8¾
MEMCo 1 6 2 13¼ 13¼ 13¼
MercSL .50b 5 60 11⅛ 10⅞ 10⅞— ⅛
Metpth .32 14 52 21½ 20¼ 21½+ ⅜
Metrocar 94 22 3¾ 3⅜ 3¾+ ⅛
MichGen 9 2⅛ 2 2⅛+ ⅛
MchSug .10e 17 8⅞ 8¾ 8⅞— ⅛
MichS pf .24 11 3 2⅞ 3
MidlGls .40 11 32 18¼ 17⅞ 18¼+ ⅛
Miller H .60 6 4 10 9¾ 9¾— ⅜
MinP pf 5 z50 48½ 48½ 48½— ½
MissnIT 76 120 7⅛ 6¾ 6⅞+ ⅛
MitchlE .20 12 31 30⅜ 30⅛ 30⅜+ ¼
MiteCp .50 8 18 21⅛ 20¾ 20¾— ⅜
MonP pf4.40 z20 40 40 40 —1¾
Moog .40b 7 8 16½ 16½ 16½+ ⅛
MorlnSh .32 5 4 6⅜ 6¼ 6¼— ⅛
MottSM .20 5 2 9 9 9
MovStr .52 5 2 11 11 11
Movielab 6 4 5⅜ 5¼ 5¼— ⅛
— N-N —
NFC n .20 10 30 17⅛ 16⅞ 17⅛+ ¾
Napco .20 6 2 10 10 10 + ⅛
Narda .20 11 11 8⅜ 8⅜ 8⅜+ ⅛
NCnvSt n.50 8 130 12⅜ 11⅞ 11⅞— ⅛
NatEdu .18t 6 8 9⅜ 9¼ 9¼
NKinney 6 2⅛ 2 2
NtPatent 75 8⅜ 8½ 8½— ⅛
NtSilvr .20e 5 4⅜ 4⅜ 4⅜— ⅛
NtSpinn .20 5 5 4⅜ 4⅜ 4⅜
NelsLB .72t 9 27 8⅝ 8⅛ 8¼— ⅛
NestLM .05e 11 4 3¼ 3⅛ 3⅛
NIdria .05e 9 1 1⅞ 1⅞ 1⅞
NMxAr .30e 49 22 15 14½ 14⅞+ ⅜
NPInRt s .84 14 10 9⅜ 9⅜ 9⅜
NProc .55e 8 36 8⅛ 8 8
NYTim .80 18 16 24¼ 24 24¼+ ¼
NewbE .50 32 8 8 8
NiagFSv .80 7 4 26¾ 26½ 26½— ¼
NoelInd 5 1½ 1½ 1½— ⅛
Nolex 20 3⅜ 3⅜ 3½
Norin .40 4 2 11⅞ 11⅝ 11⅞+ ¼
Nori pf 1.50 10 12⅜ 12½ 12½
Nortek .08 6 64 8⅛ 8 8⅛+ ⅛
NoARoy .24 6 51 19⅜ 18⅞ 18¾— ⅛
NoCdO g 18 47 12⅜ 11⅞ 12 — ⅜
NoestBk n1.04 5 3 12⅜ 12⅜ 12⅜
NIPS pf 4.25 z600 44½ 43½ 44½+1½
NuclDta 10 2 15 15 15 + ⅛
Numac g.07i 126 31⅜ 30⅞ 31⅜+ ¼
— O-O —
OEA .10e 3 4¼ 4⅛ 4¼
OhSealy .96 8 5 15 15 15
OilaInd .40e 7 1 8⅜ 8⅜ 8⅜
OnLine .24 14 178 22⅛ 21⅞ 21⅞— ⅛
OOkiep 26 z350 33¼ 33 33¼+ ¼
OrioleH .45e 4 12 10¼ 10 10¼+ ⅛
Ormand 15 5 2¾ d 2⅜ 2⅜— ⅛
OSullvn .80 5 3 16⅛ 16 16⅛— ⅛
OzarkA .20e 6 64 5⅜ 5⅜ 5⅜— ⅛
— P-Q —
PF Ind 31 1 15-16 15-16
PGEnfA 1.50 20 14⅞ 14¾ 14¾—1
PGEpfB 1.37 4 14⅜ 13⅞ 14⅜+ ⅜
PGEpfC 1.25 1 12⅝ 12⅝ 12⅝+ ⅜
PGEpfD 1.25 10 13 12⅞ 13 — ⅛
PGEpfE 1.25 1 12⅝ 12⅝ 12⅝— ⅛
PGEpfG 1.20 3 12⅞ 12⅞ 12⅞+ ¼
PGEpfV 2.32 129 24¼ 23⅞ 24 + ⅜
PGEpfT 2.54 107 27⅛ 25⅞ 27⅛+ ⅜
PGEpfS 2.62 4 27½ 26¾ 27½+ ¼
PGEpfH 1.12 4 11⅞ 11⅜ 11⅜— ½
PGEpfR 2.37 3 24⅜ 24½ 24½— ½
PGEpfO 2 4 20⅜ 20⅛ 20⅜+ ⅜
PGEpfM 1.96 2 20⅛ 20⅛ 20⅛
PGEpfJ 2.32 1 23⅛ 23⅛ 23⅛— ⅜
PacLt pf4.50 z70 44½ 44½ 44½—1
PacTrst 1 10 20 18¼ 17⅞ 18⅛— ⅛
PacPLpf 5 z150 51 50¼ 50¼
PacScie .40 7 37 13 12⅞ 12⅞— ⅛
PallCp .52 13 30 31¼ 30⅞ 30⅞— ½
PalomrF 6 1½ 1½ 1½
Pantast .30 9 4 4⅛ 4 4⅛
Paradyn n 24 162 15⅜ 14½ 15¼+ ¾
ParkCh .60 5 1 15⅝ 15⅝ 15⅝— ¼
ParkEl 10 2 6¼ 6¼ 6¼+ ⅛
Parsons 1 8 243 32¼ 31¾ 32⅛+ ¼
PatFash .10e 3 1 5¾ 5¾ 5¾
Patagon 6 46 12½ 12⅜ 12½+ ⅜
PatoC .2e 5 37 15⅛ 15 15
PeerTu .32 6 36 8⅝ 7⅞ 8⅝+1
PECp .42t 6 271 4 3⅞ 3⅞— ⅛
PenRE 1.65 9 5 21⅜ 21⅜ 21⅜— ⅛
Pentron 10 10 1⅛ 1⅛ 1⅛
PepBoys 1b 5 3 25⅞ 25⅞ 25⅞+ ⅛
PepCom .48a 7 5 18⅞ 18¾ 18¾+ ⅛
Perini .40 13 2 12¾ 12¾ 12¾
PetroLe 12 243 14⅞ 14¼ 14⅞+ ⅝
PhilLD .68r 4 12 7¾ 7¾ 7¾
Phoenix 12 3⅜ 3¼ 3¼— ⅛
PicNPay .28 8 4 11¼ 11 11¼+ ¼
PioneerS 1 71 4¾ 4¼ 4¾+ ½
PionTx .20j 313 3 3⅛ 3⅛ 3⅛— ⅛
PitWVa .56 8 5 6¼ 6⅛ 6¼+ ⅛
PitDM 1.40 6 5 35¾ 35¼ 35¼
PizzaIn n 10 15 5⅜ 5¼ 5¼
PlacrDv g 1 1 25¾ 25¾ 25¾+1¼
PlantInd 29 154 8⅞ 8⅝ 8⅞+ ⅛
PlyGm .40b 4 1 8¾ 8¾ 8¾— ⅛
PneuSc 1 7 z400 18 17¾ 17¾— ¼
Poloron 2 7 1½ 1⅜ 1⅜
PrairieO g 3 18⅛ 18 18⅛+ ⅜
PrattLmb 1 6 3 13 13 13 + ¼
PrattRd .30 7 20 6¾ 6¾ 6¾— ¼
PrenHa 1.36 9 12 23¾ 23¾ 23¾— ⅛
PresRtA 1 10 4½ 4¼ 4½+ ¼
PresRtB 1 27 4⅛ 4 4⅛+ ⅛
Presley .64 5 138 17⅞ 17⅛ 17¾+ ⅜
PrimMt 16 50 16⅜ 16 16⅜+ ⅜
PrpCT 1.28e 10 1 13⅛ 13⅛ 13⅛+ ⅛
ProvGas .92 7 x8 11¾ 11¾ 11¾— ⅛
PrdRE .07j 41 4 6⅛ 6⅛ 6⅛
PrudBld .24 8 21 4¾ 4⅝ 4¾+ ⅛
PgSP pfC2.34 5 24 24 24
PgSP pfD2.34 201 25⅜ 25⅜ 25⅜— ¼
PulteH s .24 4 15 14½ 14¼ 14¼
PuntaG 10 1 8¼ 8¼ 8¼
Purpac .06e 29 39 14½ 14⅜ 14½+ ⅛
— R-R —
RBInd .24 7 48 10¼ 10 10
REDM 5 5 3¾ 3⅝ 3⅝+ ⅛
RET 10 2¾ 2⅝ 2¾
RET pf 4.38 2 45⅛ 45 45⅛— ⅛
RHMed .20r 9 10 14⅞ 14⅝ 14⅞+ ½
RSC .10 14 15 3 2⅞ 3
Ragan .10e 9 15 7 6¾ 6¾— ⅛
RnchEx .10e 5 3 16⅞ 16¾ 16⅞+ ⅜
RangrO g 199 24⅛ 23⅜ 24⅛+ ⅜
Ransbrg 1.20 6 4 26 26 26 — ¼
RapAm wt 52 3 2⅞ 2⅞— ⅛
RayInd .40 16 21 19 18⅜ 18⅜
Reading 6 15 3½ 3¼ 3½+ ⅛
REInv 1.60 11 21 20½ 20 20⅛+ ⅛
RtIncT 1.40 5 4 11¾ 11½ 11½— ¼
Redlaw wi 137 2⅛ 2 2
ReevesT 66 24 4⅜ 4⅛ 4⅛
RegalB .72 11 73 15⅛ 14⅞ 15⅛+ ½
RemAr 1a 6 189 u20 19⅝ 19⅝
RepGyp .40 4 8 14⅜ 14⅛ 14⅜+ ¼
RNY pf 2.12 1 23⅞ 23⅞ 23⅞
ReshCot .24 9 195 14⅜ 14⅛ 14⅜+ ½
Resrt A 8 1024 45⅞ 44⅜ 45 + ⅜
Resrt B 12 z1700 69⅜ 68 69⅛+1⅜
RexNore 9 16 10 9⅞ 10 — ⅛
RialOil n 47 18⅞ 18⅛ 18⅛— ⅜
RibletP .12 4 37 6⅜ 6¼ 6⅜
Richton .44 11 1 5 5 5
RileyCo 9 178 u51¼ 48⅜ 50 +1½
RioAlgo g1.50 4 30 29½ 29½— ⅛
Robntch 122 12⅛ 11⅞ 12
Roblin .12 5 12 5⅜ 5¼ 5¼— ⅛
Rockway 1b 6 1 13⅛ 13⅛ 13⅛
Rogers s .12 13 7 21⅞ 21⅜ 21⅞— ⅛
RoyPalm 12 9 2⅞ 2¾ 2⅞+ ⅛
Ruddck .42e 5 2 8 8 8 — ⅛
Rusco 31 59 1⅛ 1⅛ 1⅛+ ¼
RBW Cp 5 16 3⅞ 3¾ 3¾— ⅛
Russell .48 4 36 12⅛ 11⅞ 12 — ⅛
— S-S —
SFM .24 5 17 4⅝ 4½ 4⅝
SGL .25b 5 6 9½ 9½ 9½— ⅛
SGSe pf 1.70 3 14⅞ 14⅝ 14⅞+ ⅛
SMD 4 4 2½ 2½ 2½— ⅛
SSP 4 4⅜ 4⅜ 4⅜
Salem .40a 7 5 16½ 16 16 — ¼
SCarlo 11 2⅜ 2¼ 2¼— ⅛
SDgo pf 1 3 9⅞ 9¾ 9¾
SDgo pf 7.80 z100 73 73 73
SDgo pf 2.47 2 23 23 23
SFRE wt 3 1⅜ 1⅜ 1⅜
SanJW 1.60 8 1 20⅜ 20⅜ 20⅜
Sandgte .40 4 8 8¾ 8⅝ 8⅝— ⅛
SaundrL .30 7 21 11 10⅞ 11 — ⅛
ScheibE .56 21 6 5⅜ 5½ 5½
Schnuit 1 4 4 18⅛ 18 18 — ¼
Schiller 8 105 u 5 4⅝ 4⅞+ ¾
Schwab n 3 7⅛ 7 7 — ⅛
SciMgt .10 8 5 3⅜ 3¼ 3⅜— ⅛
ScurryR g 23 37¾ 36¾ 36¾— ⅛
SbdAM .40 3 1 18 18 18
Sealctro 8 18 9¾ 9⅜ 9¾+ ⅛
SearsInd 8 10 4⅜ 4⅜ 4⅜
SecMtg 32 4⅛ 4 4⅛
Selas .36 7 15 7⅞ 7⅝ 7⅞
SeligAsc 2 1⅝ 1⅝ 1⅝
Semtch .20b 11 25 6¼ 6 6¼+ ⅛
Servo 1 4 4 4
SetonCo .50 4 2 13½ 13½ 13½
Sharon s .50 7 55 9 8⅞ 8⅞
Shawln .50 6 5 5¼ 5⅛ 5¼+ ⅛
SheltrR 1 2⅜ 2⅜ 2⅜— ⅛
Shopwell 9 3 5 5 5 — ⅛
Showbt 1 7 75 22⅜ 20⅞ 21⅜+1⅛
Sifco s .28 7 4 8 7⅞ 7⅞
Sigma .40 8 3 17¾ 17¾ 17¾— ⅛
SilotnC .40 3 9 12⅜ 12¼ 12¼— ⅛
Silvrcst 7 12 4⅜ 4¼ 4⅜+ ⅛
SimcoS .25b 8 20 4¼ 4 4
Solitron 15 50 5½ 5¼ 5½
SonderB .40 8 48 25⅜ 25⅜ 25⅜— ⅛
SorgPap .21e 4 7 12⅞ 12½ 12⅞+ ⅜
SoAltT wt 21 1-32 1-32 1-32
SoetCap .80a 5 2 10¾ 10¾ 10¾— ¼
SCEd pf 1.08 36 11⅞ 11¾ 11⅞
SCEd pf 1.45 3 15⅞ 15⅞ 15⅞
SCEd pf 1.30 1 18½ 18½ 18½— ⅛
SCEd pf 2.30 5 25¼ 25 25
SCEd pf 2.21 12 24⅞ 24 24 — ⅜
SCEd pf 8.70 2 95 95 95 — ½
SwFIBk .50 7 1 8¾ 8¾ 8¾
SwFIB pf2.18 3 25 25 25 — ⅛
Spector .42e 3 45 9½ 9⅛ 9⅛— ¼
Spectro .19t 8 4⅛ 4⅛ 4⅛— ⅛
SpedOP .14r 9 2 5¼ 5⅛ 5¼
Splentex .24 9 6 5 4⅞ 4⅞— ⅛
StaffrdL 14 191 26⅜ 26¼ 26⅜
StCoosa 1.60 7 6 26⅛ 25⅞ 25⅞— ½
StdMetl 25 100 14½ 14⅛ 14⅛+ ⅛
StdShr .60t 9 5 27⅜ 27⅜ 27⅜
Stange .20 9 15 7¼ 7 7¼+ ⅛
StanAv .37e 6 4 12¾ 12¾ 12¾
Stanwd 3 12 3⅞ 3¾ 3¾
StarSup s.80 4 27 u13⅜ 13⅛ 13¼+ ¼
Stardust 1 2 1⅜ 1½ 1½
StarrtHo .30 4 20 8⅛ 8 8 — ¼
Steelmt .24b 6 25 7¼ 7 7 + ⅛
StepnCh .80 8 4 19¾ 19½ 19½— ¼
SterlBcp wt 6 1½ 1½ 1½+ ⅛
SterlEl 7 19 1¼ 1¼ 1¼
Stevknit 2 2⅞ 2⅞ 2⅞
StrutW .30b 17 108 15¼ 14¾ 15⅛
SueAnn .24e 7 3 3 3 3 + ⅛
Sundnc .16b 154 58 26¾ 26⅛ 26¼+ ¼
SunshJr .36 6 9 7 7 7
SupInd s .25 5 42 9⅜ 8⅞ 9⅛+ ⅛
SupSurg .32 6 26 8¾ 8½ 8¾+ ½
Supron .30 26 84 41⅜ 40¾ 41⅜+1⅛
Susqueh 4 15 5⅜ 5¼ 5⅜+ ¼
Synloy .30b 18 15 6¼ 6⅛ 6¼+ ¼
Syntex 1.10 10 848 36⅜ 35½ 36 — ⅜
Sysco s .40 7 75 20 19¾ 19⅞— ¼
SystEng 9 41 11⅜ 11¼ 11⅜+ ⅛
SysPIn .20 4 20 4½ 4⅜ 4½
— T-T —
TFI 6 13 2⅜ 2¼ 2¼+ ⅛
TabPd .20 8 18 14½ 14⅛ 14⅛— ⅜
TalleyIn wt 4 3⅞ 3⅞ 3⅞
TandB 1e 6 36 12 11⅜ 11½+ ¼
Tannet .28 4 20 7½ 7⅛ 7½+ ⅜
TechSym 10 56 2¼ 2⅛ 2⅛+ ⅛
TechOp 10 21 10⅞ 10¼ 10⅞+ ⅞
TechTp .07r 10 22 2¼ 2⅛ 2⅛
Tectrol .24 5 243 5⅜ 5 5⅛— ¼
TelonR 61 33 41⅜ 39¾ 39¾— ¾
TeleCm .60 4 55 13⅞ 13¼ 13½
Telflex .40 14 29 27⅞ 27¾ 27⅞
Telsci .60 13 15 19¼ 19 19
Tenna 34 2⅛ 2⅛ 2⅛+ ⅛
Tenney s 10 4 5⅜ 5½ 5½
Tensor 11 8 2⅝ 2½ 2½
TerraC .10i 21 7 7 7
TetraT 11 88 6⅞ 6½ 6⅞+ ⅜
TexIAir .16 13 663 12¼ 11⅞ 12⅛+ ⅛
ThorCp 10 ¾ ¾ ¾
ThreeD .20 3 1 3¾ 3¾ 3¾— ⅛
Thriftm 1 4 24 20⅜ 20⅜ 20⅜
Tidwell 4 11 4½ 4½ 4½
TobKtz n .25 3 44 4⅞ 4⅝ 4⅞+ ¼
TorinCp .80 6 6 14½ 14¼ 14½+ ¼
TotlPet g.32 209 21½ 21 21 — ¼
TotPet wt 24 14⅞ 14⅜ 14⅜— ⅛
TownCtry 11 16 2⅞ 2⅞ 2⅞
TrnsLux .05e 6 20 5½ 5⅜ 5⅜
TransOil .05e 19 39 11 10⅞ 11 + ⅛
Tredwy .20 10 11 5½ 5¼ 5¼— ⅛
TriSM .60 3 3 7⅜ 7⅜ 7⅜+ ⅛
TriaCp .20 8 13 10⅜ 10 10⅜+ ¼
TuboM 4 129 26½ 25¾ 25¾— ¼
TurnrC 2 8 33 28⅞ 28¾ 28⅞
TwinFr .20 7 34 6¼ 6 6 — ⅜
— U-U —
U&I 64 1 12¼ 12¼ 12¼
UIP .24 6 11 3⅞ 3⅞ 3⅞+ ⅛
UNA .20 3 2 4⅛ 4⅛ 4⅛
URS .40b 7 8 6 6 6
Unimax 4 31 6½ 6⅜ 6½
Unimax pf 2 7⅛ 7⅛ 7⅛
UAirPd .64b 8 2 13¾ 13¾ 13¾
UnCosF .66 8 20 16 16 16
UnFoods 88 30 1⅞ 1¾ 1¾
UNatCp 20 10 4⅞ 4⅝ 4⅝
UNatCp wt 1 7-16 7-16 7-16
URepln .23r 56 3 5⅜ 5⅜ 5⅜— ⅛
USFiltr .32 9 274 15⅜ 14 14¾+ ½
UnRltT .83e 13 7 10½ 10¼ 10½+ ⅛
UnRltT wt 2 1-16 1-16 1-16
USRbR 1a 6 2 14½ 14⅜ 14½+ ¼
UnityB 12 9 9 9 9
UnivCig .05 4 5 5⅛ 5⅛ 5⅛
UnivRs .32 14 13 15⅜ 15⅛ 15⅛+ ⅛
UnivRu .72 6 1 9¾ 9¾ 9¾— ⅛
— V-V —
Valmac .80 11 2 11¼ 11¼ 11¼— ¼
Valspar .36 6 25 6⅜ 6½ 6½— ⅜
ValueL .06e 3 2⅜ 2½ 2⅜+ ⅛
VermtA .32b 8 5 21 21 21 + ¼
Vernitrn .10 7 38 6¾ 6½ 6⅝+ ¼
Vertiple 5 39 5 4⅞ 4⅞
Vesely 154 2 4⅜ 4⅜ 4⅜— ⅛
Viatech 7 1 2⅝ 2⅝ 2⅝+ ⅛
VintageE 2 4 3⅞ 3¾ 3¾— ¼
Virco .16b 4 5 5⅛ 5⅛ 5⅛+ ⅛
Vishay 7 46 9⅛ 8¾ 9
VisualG .16 7 5 4⅜ 4⅜ 4⅜+ ⅛
VolMer .12e 5 29 u 4⅜ 4⅜ 4⅜+ ⅛
Voplex .52 5 4 11¼ 11¼ 11¼— ¼
VulcCp .20 4 12 5⅛ 5 5⅛+ ¼
— W-W —
WTC .02j 36 97 5⅜ 5 5⅜+ ¼
Wackht .40b 6 7 6¾ 6⅜ 6⅜— ⅛
WadelEq 2 2¾ 2⅝ 2¾— ⅛
Wainoco .12 16 220 23½ 21½ 23½+2
Walco .80b 6 4 19 19 19
WallcS .12 12 16 5⅛ 5 5 — ⅛
Wang B s.16 19 63 18 17¾ 18
Wang C s.06 20 24 19⅜ 19¼ 19¼
WardsCo .20 4 1 11⅞ 11⅞ 11⅞+ ⅛
WarnC pf.05 431 10⅜ 10 10¼— ⅛
WshHm 19 2 2¼ 2¼ 2¼
WshPst s .36 8 19 24¼ 24 24¼
WRIT 2.17 14 7 28¼ 28⅛ 28⅛
Weiman 38 1 2⅜ 2⅜ 2⅜— ⅛
Wellco .25 24 10 4⅜ 4⅜ 4⅜+ ⅛
WescoFn .38 6 10 8¾ 8¾ 8¾
WTex pf4.40 z10 47 47 47 + ⅛
Wstburn g1.40 37 40 39¼ 40 + ⅛
WstFin .48 3 8 20⅞ 20¼ 20⅞+ ⅛
WPacRR n 3 49 13¾ 13¼ 13¼— ⅜
Whippny .20 66 10⅜ 9⅞ 10 + ⅜
Whitehall 7 159 5⅜ 5⅜ 5⅜+ ⅛
Wichita 33 48 7⅜ 7⅜ 7⅜+ ⅛
Wmhous .60 8 17 14⅜ 14¼ 14⅜+ ⅛
WilsnB .15j 4 2⅛ 2 2⅛
Wincorp .40 40 21 15⅛ 14¾ 14⅞— ⅜
WisP pf 4.50 z20 46 45½ 46 + ½
WkWear .40 6 33 7½ 6⅞ 7⅛— ⅜
Wrathr .10e 42 62 16¾ 16⅜ 16⅜— ⅛
WrightH g 59 1⅛ 1 1-16 1⅛
Wynnln .60 8 24 27⅞ 27¼ 27⅜— ¼
WymBn .64 7 40 12⅞ 12½ 12⅞+ ⅛
— X-Y-Z —
Xonics 67 4 3¾ 3⅞+ ¼
ZeroCp .44 8 7 17½ 17¼ 17½
Zimmer .36 2 20 7⅛ 7⅛ 7⅛+ ⅛

Markets At A Glance

NEW YORK (AP) — Silver futures Thursday on the New York Exchanges.

	Open	High	Low	Close	Chg.
N.Y.SILVER. 5,000 troy oz; cents troy oz					
Jul	938.00	938.00	929.60	938.50	+ 0.10
Sep	941.00	950.00	938.00	949.00	
Dec	965.00	970.00	960.00	970.70	— 0.60
Jan	971.00	973.50	967.00	977.00	— 0.70
Mar	980.00	990.00	975.00	989.80	— 0.80
May	996.50	998.00	994.50	100.26	— 0.90
Jul	100.84	100.90	100.00	101.54	— 1.00
Sep	102.45	102.45	101.80	102.82	— 1.10
Dec	103.90	104.40	103.80	104.70	— 1.30
Jan	104.60	104.90	104.60	105.35	— 1.30
Mar	105.85	106.00	105.85	106.63	
May	107.00	107.00	107.00	107.91	— 1.50

Est. sales: 18,000 sales Wed. 19,495. Total open interest Wed. 159,337 off 412 from Tues.

SILVER COINS. 10-$1,000 bags; $ per bag.

	Open	High	Low	Close	Chg.
Jul	6750	6750	6600	6620	— 80
Oct	6800	6800	6720	6750	— 50
Jan	6966	6966	6960	6910	— 50
Jul	7310	7310	7310	7270	— 50
Jan	7650	7650	7600	7620	

Est. sales: 74 sales Wed. 17. Total open interest Wed. 496 up 1 from Tues.

Here is the gold futures trading f. Thursday, July 19, 1979:

Chicago Mercantile Exchange
GOLD BULLION
100 troy oz.; dollars per troy oz.

	Open	High	Low	Close	Chg
Sep	302.50	304.90	301.60	304.70	+ .30
Dec	311.50	312.50	309.40	312.30	— .90
Mar	319.00	320.00	316.20	320.00	— .80
Jun	327.0	327.80	325.20	327.80	— .90
Sep	334.60	335.60	332.80	335.60	— .90
Dec	341.00	343.40	340.00	343.40	— .90
Mar	348.20	351.20	348.10	351.20	— .90

Est. sales: 17,036; Sales Wed. 15,394. Total open interest Wed. 74,807, up 45 from Tues.

New York Commodity Exchange
100 troy oz; dollars per troy oz.

	Open	High	Low	Close	Chg
Jul	300.00	300.00	299.80	300.80	— 0.30
Aug	300.80	301.70	298.90	301.40	— 0.40
Sep	303.00	303.30	301.00	304.10	— 0.40
Oct	305.50	307.20	304.10	306.80	— 0.40
Dec	310.50	312.60	309.50	312.20	— 0.40
Feb	317.00	317.70	314.70	317.40	— 0.40
Apr	321.50	321.50	320.10	322.60	— 0.40
Jun	326.70	327.00	324.80	327.70	— 0.50
Aug	331.00	331.30	330.50	332.80	— 0.50
Oct	335.00	335.00	334.70	337.70	— 0.60
Dec	340.40	342.00	339.80	342.50	— 0
Feb	346.00	346.00	346.00	347.30	— 0.6
Apr	350.00	351.00	349.70	352.10	— 0.60

Est. sales: 21,000 sales Wed. 28,070. Total open interest Wed. 172,113 off 176 from Tues.

NEW YORK (AP) — NASD over the-counter indices for Thu.:

Index	Close	Chg.	Week Ago	Month Ago
Composite	137.57	+0.31	138.68	136.05
Indust	151.14	+0.59	152.79	151.19
Financl	129.03	+0.14	129.33	126.93
Insurance	149.63	—0.34	151.79	143.62
Utilities	127.38	+0.43	127.28	124.11
Banks	111.40	+0.04	110.02	107.17
Transport	114.95	+0.55	114.96	114.79

NEW YORK (AP) -NY Stock sales

Approx final	26,780,000
Previous day	35,950,000
Week ago	31,780,000
Month ago	36,490,000
Year ago	33,340,000
Two years ago	26,880,000
Jan 1 to date	4,153,945,593
1978 to date	3,689,520,000
1977 to date	2,920,050,000

AMEX SALES

Approx final total	3,270,000
Stock sales year ago	3,830,000
Approx final bond sales	$840,000
Bond sales year ago	$960,000

WHAT AMEX DID
NEW YORK (AP)

	Today	Prev. day
Advanced	303	206
Declined	233	398
Unchanged	248	232
Total issues	784	836
New highs	11	8
New lows	4	12

WHAT STOCKS DID
NEW YORK (AP)

	Today	Prev. day
Advanced	787	469
Declined	612	976
Unchanged	474	431
Total issues	1873	1876
New highs	27	18
New lows	10	30

NEW YORK (AP) — Closing New York Stock Exchange Index:

	Close	Change
Market		—unch.
Index	57.76	
Industrial	63.43	—0.01
Transport	48.55	+0.11
Utility	38.80	—0.01
Finance	63.66	

AMERICAN LEADERS

NEW YORK (AP)- Sales, 4 p.m. price and net change of the ten most active American Stock Exchange issues, trading nationally at more than $1.

GtBas Pet	142,300	14⅛	+ ⅛
ResrtInt A	102,400	45	+ ¾
CK Pet	97,900	15	— ⅛
Syntex Corp	84,800	36	— ⅜
DomePetr g s	76,500	38⅜	— ½
TexIntAir	66,300	12⅛	+ ⅛
Dynalect Cp	66,100	14⅛	— ⅛
Fed Resrcs	64,400	8	+ ½
HuskyOil g	62,700	51⅜	+1⅜
McCull Oil	43,500	6⅜	+ ¼

NEW YORK (AP)- Sales, 4 p.m. price and net change of the fifteen most active New York Stock Exchange issues, trading nationally at more than $1.

IBM s	377,100	69½	
McDermott	309,800	20½	+ ⅜
ElPaso Co	285,200	20⅜	— ⅛
Halliburtn	283,900	72	— ½
Exxon	257,000	52½	— ⅜
BallyMfg s	255,900	40⅛	— ⅜
CaesarsWld s	249,800	25½	— ⅞
Marriott	223,700	13½	+ ¼
DowChem	214,400	25⅞	+ ⅛
StudWorth	214,000	39¼	+ ½
Duke Pow	209,800	18½	+ ⅜

Investing Companies

INVESTING COMPANIES
NEW YORK (AP) —The following quotations, supplied by the National Association of Securities Dealers, Inc., are the prices at which these securities could have been sold (Net asset value) or bought (value plus sales charge) Thursday.

Sell Buy
AGE Fd 4.55 4.91
Acorn F 21.71 NL
ADV 11.15 NL
Afuture 13.92 NL
Alpha F 12.44 NL
A BirthT 10.97 11.99
American Funds:
A Bal 8.32 9.09
Amcp 8.92 9.75
A Mutl 10.48 11.45
An Gth 7.25 7.92
Bond 13.80 15.08
Csh Mg 1.00 NL
Fd Inv 6.95 7.60
Grwth 8.08 8.83
Incom 7.99 8.73
ICA 7.80 8.52
N Pers 6.52 7.13
Wsh Mt 6.67 7.29
Amer General:
Cap Bd 8.29 9.06
Cap Gth 4.69 5.13
Entrp 6.79 7.42
Hi Yld 11.72 12.57
Inc Fd 6.17 6.74
Mun B 23.94 25.13
Tot Ret 7.71 8.43
Ventr 18.43 20.14
Cmstk 8.75 9.56
Eqt Gth 7.72 8.44
Fd Am 7.73 8.45
Harbr 9.43 10.31
Pace 18.69 20.43
Provid 3.79 4.09
A GthFd 7.27 7.84
A Heritg 1.93
A Ins&Ind 4.89 5.34
A Invest 7.61 NL
A InvInc 12.00 NL
A NtGth 3.72 4.07
Amway 8.45 9.03
A OptEq unavail
Axe Houghton:
Fnd B 7.90 8.59
Incom 4.64 5.04
Stock 6.37 6.96
BLC Gt 12.75 13.94
Babs Inc 1.68 NL
Babs Inv 10.08 NL
Beac Gth 9.65 NL
Beac Hill 9.55 NL
Berger Group:
100 Fd 8.66 NL
101 Fd 9.55 NL
Berk Cap 7.95 8.69
Bondstk 5.68 6.21
Bost Fnd 9.74 10.64
Bull & Bear Gp:
Capm 8.66 NL
Capit S 7.76 NL
Cus K1 7.43 8.12
Cus K2 5.35 5.85
Cus S1 18.07 19.75
Cus S3 8.66 9.47
Cus S4 5.41 5.91
Polar 3.57 3.90
Lexington Grp:
Cp Ldr 12.85 14.10
Lex Gr 14.00 15.30
Lex In 9.64 NL
Lex R 15.19 16.60
Life Ins 11.01 12.03
Liq Cap 10.00 NL
Loomis Sayles:
Capit 13.63 NL
Mut 13.21 NL
Lord Abbett:
Affiltd 7.81 8.43
Bnd db 10.32 11.28
Dev Gt 12.23 13.37
Incom 3.08 3.38
Lutheran Bro:
Fund 10.47 11.44
Incom 8.75 9.56
Mny Mk 1.00 NL
Muni 9.55 10.44
US Gov 9.34 10.21
Massachusett Co:
Freed 8.44 9.22
Indep 9.61 10.50
Mass 11.19 12.23
Incm 13.84 15.13
Mass Financl:
MIT 10.23 11.03
MIG 9.31 10.04
MID 14.03 15.13
Calvin Bullock:
Bullck 13.46 14.71
Candn 8.54 9.33
Divid 2.75 3.01
Month 13.22 14.45
Nt WS 9.44 10.32
NY Vn 15.02 16.42
CG Fnd 11.28 12.19
CG Incm 7.76 8.39
Csh RsM 1.00 NL
Cap Pres 1.00 NL
Cent CC 1.00 NL
Cnt Shs 11.91 12.84
Ch HiYd 11.78 12.63
Chart Fd 15.13 16.54
Chase Gr Bos:
Fund 6.74 7.37
Front 4.91 5.37
Share 7.21 7.88
Specl 6.85 7.49
Chp Dlr 13.26 NL
Chem Fd 7.51 8.21
Colonial Funds:
Sen Sec 8.75 9.56
Fund 9.38 10.25
Grwth 5.17 5.65
Incom 8.10 8.85
Optn 10.57 11.55
Tax Mg 14.09 15.40
Colu Gth 18.25 NL
Cwlth AB .98 1.06
Cwlth CD 1.40 1.51
Comp Bd 8.93 9.60
Comp Fd 8.14 8.75
Concord 15.92 NL
Cons Inv 9.82 10.25
Constel G 8.85 NL
Cont Mut 6.60 NL
CvYld Se 11.78 12.60
Ctry Cap 11.67 12.62
Dly Cash 1.00 NL
DlyIncm 1.00 NL
Delaware Group:
Decat 12.63 13.80
Delaw 11.70 12.79
Delch 8.65 9.45
Tx Fre 9.21 9.64
Delta 5.86 6.40
Csh Rs 10.00 NL
Dir Cap 2.75 3.01
DodCx Bl 22.21 NL
DodCx St 16.85 NL
Drex Bur 10.89 NL
Dreyfus Grp:
Dreyf 12.71 13.89
Levge 18.42 20.13
Liq As 1.00 NL
MM Ser 1.00 NL
N Nine 7.48 NL
Spl Inc 7.30 NL
Tax Ex 15.03 NL
Thrd C 16.53 NL
Eagl Gth 9.31 10.17
Eaton&Howard:
Balan 7.48 8.06
Fours 7.99 NL
Grwth 11.57 12.47
Incom 5.51 5.94
Specl 8.36 9.01
Stock 9.05 9.76
EDIE Sp unavail
Edsn Gd 10.00 NL
Elfun Tr 16.47
Elfun Tx 9.62
Fairfld 10.68 11.61
Frm BG 11.18 12.22
Federated Funds:
Am Ldr 7.82 8.36
Hi Icm 13.69 14.64
Mny M 1.00 NL
MMM 1.00 NL
Optn 13.10 14.01
Tx Fre 12.22 NL
US Gvt 9.05 NL
Fidelity Group:
Agres 9.67 NL
Bond 8.11 NL
Capit 8.78 NL
Csh Rsv 1.00 NL
Contfd 10.95 NL
Dly Inc 1.00 NL
Dstny 11.07
Eq Inc 19.22 NL
Magel 40.40 NL
Mun Bd 9.60 NL
Fidel 15.86 NL
Hi Yld 14.47 NL
Lt Mun 9.30 NL
Puritn 10.42 NL
Salem 5.75 NL
Thrift 9.79 NL
Trend 25.27 NL
Financial Prog:
Dyna 5.99 NL
Indust 4.65 NL
Incom 7.21 NL
Fst Investors:
Bnd Ap 15.05 16.23
Disco 7.64 8.35
Grwth 8.03 8.78
Incom .15 8.91
Optn 6.64 7.16
Stock 8.08 8.83
FstMlt A 8.87 NL
FtMlt Dl .93 NL
Fst Var 10.00 NL
44 Wall 16.15 NL
Fnd Gth 4.27 4.67
Founders Group:
Grwth 5.33 5.83
Incom 12.90 14.10
Mutal 8.09 8.84
Specl 12.43 13.58
Franklin Group:
Brown 3.74 4.03
DNTC 9.07 9.78
Grwth 6.16 6.64
Utils 4.71 5.08
Incom 1.98 2.13
US Gov 8.92 9.62
Capit 4.58 4.94
Equit 4.16 4.49
Lq Asst 1.00 NL
Fundpk 5.18 5.26
Fund Inc Grp:
Comln 8.27 NL
Impac unavail
Ind Tr 10.28 10.54
Pilot 8.54 NL
GT Pac 12.49 NL
Gate Op 15.48 NL
GE S&S 27.29 NL
Gen Sec 10.77 NL
Gradisn 1.00 NL
Grth Ind 23.90 NL
Hamilton:
F HDA 4.19 4.58
Grwth 7.41 8.10
Incom 6.66 NL
Hart Gth 17.66 NL
Hart Lev 10.94 NL
High Yld 11.24 12.02
Holdg Tr 1.00 NL
Hor Man 15.44 16.69
INA HiY 11.52 12.35
ISI Group:
Grwth 5.94 6.49
Incom 3.82 4.17
Trst Sh 12.05 13.17
TrPa Sh 3.26
Industry 4.47
Intrcap 1.00 NL
Intl Invst 15.13 16.54
Inv Guid 10.28 NL
Inv Indic 11.27 NL
Inv Bos 9.42 10.16
Investors Group:
IDS Bd 5.47 5.66
IDS Csh 5.00 NL
IDS Grt 7.23 7.86
IDS ndi 5.81 6.32
Mutl 8.91 9.69
Prog 3.50 3.81
Tax Ex 4.69 4.88
Stock 18.79 20.42
Select 8.88 9.55
Var Py 7.39 8.03
Inv Resh 5.94 6.49
Istel 26.13 26.94
Ivy Fd 7.13 NL
JP Grth 10.76 11.70
Janus 19.63 NL
John Hancock:
Bond 17.49 19.01
Grwth 6.57 7.14
Balan 8.52 9.26
Tax Ex 14.05 15.27
Johnstn 21.61 NL
Kemper Funds:
Incm 10.15 10.80
Grow 9.56 10.45
Hi Yld 11.38 12.20
Mny M 1.00 NL
Mun B 10.29 10.80
Optn 12.64 13.81
Summ 14.16 15.48
Tech 9.04 9.88
Tot Rt 10.52 11.50
Keystone Funds:
Liq Tr 1.00 NL
Cus B1 16.67 17.41
Cus B2 [illegible]
MCD 10.37 11.18
MFD 15.14 16.32
MFB 14.66 15.81
MMB 9.43 9.90
MFH 7.56 8.15
MCM 1.00 NL
Mathers 17.17 NL
Merrill Lynch:
Basic 10.35 10.78
Capit 15.21 15.84
Equ Bd 9.86 10.08
Hi Inc 9.67 10.07
Muni 9.20 9.39
Rd Ast 1.00 NL
Spl Val 9.52 9.92
Mid AM 5.61 6.13
Mnymrt 1.00 NL
MONY F 9.55 10.44
MSB Fd 14.88 NL
Mut Ben 9.24 10.10
MIF Fd 7.79 8.42
MIF Gth 4.53 4.90
Mutual of Omaha:
Amer 10.99 11.51
Grwth 3.97 4.32
Incom 9.11 9.90
Tx Fre 14.30 15.54
Mut Shr 39.06 NL
Nat Avia 31.10 NL
Nat Ind 12.61 NL
Nat Securities:
Balan 9.63 10.38
Bond 4.26 4.59
Divid 4.36 4.70
Grwth 5.72 6.17
Prefd 7.21 7.77
Incom 5.76 6.21
Lq Rsv 1.00 NL
Stock 8.53 9.20
Tax Ex 11.72 12.47
NELife Fund:
Equit 18.74 20.37
Grwth 11.79 12.82
Incom 12.69 13.79
Ret Eq 15.67 17.03
Csh Mg 10.00 NL
Neuberger Berm:
Enrgy 16.51 NL
Guard 29.50 NL
Libty 4.42 NL
Manht 2.82 NL
Partn 13.11 NL
Schus 10.93 NL
New Wld 11.56 NL
Newt Gt 13.66 NL
Newt Inc 9.19 NL
Nichola 11.90 NL
Nomura 8.65 9.30
Noreast 13.48 NL
Nuveen 9.45 9.90
Omega 12.64 12.76
One Wm 15.94 NL
Oppenheimer Fd:
Oppen 6.62 7.23
Hi Yld 23.28 24.94
Inc Bos 8.46 9.25
Monet 1.00 NL
Optn 22.67 24.78
Specl 14.52 15.87
Tx Fre 9.71 NL
AIM 12.27 13.41
Time 11.44 12.50
OTC Sec 19.61 21.32
Param M 10.01 10.88
Penn Sq 7.58 NL
Penn Mu 6.12 NL
Phila 8.26 9.03
Phoe Cap 8.88 9.70
Phoen Fd 9.28 10.14
Pilgrim Grp:
Pilg Fd 12.86 13.87
Mag C 3.91 4.22
Mag In 9.08 9.79
Pioneer Fund:
Fund 16.17 17.67
II Inc 10.12 11.06
Plan Inv 13.38 NL
Pligrth 11.77 12.86
Plitrnd 12.99 14.20
Price Funds:
Grwth 11.12 NL
Incom 9.51 NL
N Era 13.58 NL
N Horiz 10.41 NL
Prime 10.00 NL
Tx Fre 9.71 NL
Pro Fund 7.60 NL
Pro Inc 10.13 NL
Putnam Funds:
Conv 11.74 12.83
Dly Dv 1.00 NL
Int Eq 13.26 14.49
Georg 13.12 14.34
Grwth 10.90 11.91
Hi Yld 18.02 19.32
Incom 7.33 8.01
Invest 7.55 8.25
Optn 12.93 14.13
Tax Ex 22.35 23.46
Vista 13.27 14.50
Voyag 12.95 14.15
Rainbw 2.63 NL
Reserve 1.00 NL
Revere 5.97 NL
Safec Eqt 10.02 10.95
Safec Gth 12.14 13.27
StP Cap 9.15 9.73
StP Gth 9.79 10.41
Scudder Stevens:
Com St 10.67 NL
Incom 13.49 NL
Intl Fd 16.53 NL
Man R 9.99 NL
MMB 9.74 NL
Specl 33.27 NL
Security Funds:
Bond 9.39 9.66
Equty 4.89 5.34
Invest 7.79 8.51
Ultra 12.22 13.36
Selected Funds:
Am Shs 6.96 NL
Spl Shs 13.53 NL
Sentinel Group:
Apex 3.57 3.90
Balan 7.47 8.16
Com S 11.94 13.05
Grwth 9.07 9.91
Sequoia 23.18 NL
Sentry 15.38 16.72
Shearson Funds:
Appre 23.63 25.83
Incom 18.13 19.81
Invest 11.28 12.33
Sierra Gt 11.12 NL
Sherm D 25.24 NL
Sigma Funds:
Capit 10.99 12.01
Invest 10.36 11.32
Trust 9.06 9.90
Vent 9.30 10.16
SB Eqty 11.18 11.77
SB I&Gr 13.26 13.96
SoGen In 12.51 13.10
Sw Invs 8.01 8.66
Swln Gt 5.41 5.85
Sover In 12.04 13.16
State Bond Grp:
Com St 4.38 4.79
Divers 4.80 5.25
Progrs 4.83 5.28
StFrm Gt 7.31 NL
StFrm Bl 10.98 NL
St Street 50.79 51.15
Steadman Funds:
Am Ind 2.60 NL
Assoc .99 NL
Invest 1.19 NL
Ocean 6.70 NL
Stein Roe Fds:
Balan 18.20 NL
Csh Rs 1.00 NL
Cap Op 12.45 NL
Stock 13.15 NL
Strat Gth 18.49 NL
Survey 10.59 11.57
Tax Mgd 20.17 22.04
Templ Gt 5.93 6.48
Templ W 14.00 15.30
Temp Inv 1.00 NL
Trns Cap 7.47 8.12
Trns Inv 9.16 9.96
Trav Eq 11.98 13.09
Tudr Hd 6.42 NL
TwnC Gt 6.34 NL
TwnC Inc 8.36 NL
USAA Gt 8.33 NL
USAA Inc 10.66 NL
Unf Accu 4.22 NL
Unif Mut 9.06 NL
Uni Cash 1.00 NL
Union Svc Grp:
Broad 11.04 11.90
Nat Inv 6.75 7.28
U Cap 14.15 15.26
Un Inc 11.73 12.65
United Funds:
Accm 6.74 7.37
Bond 6.73 7.36
Con Gr 9.56 10.45
Con Inc 9.23 10.09
Incom 9.20 10.05
Muni 9.44 9.83
Scien 6.59 7.20
Vang 6.68 7.30
Utd Svcs 3.04 NL
Value Line Fd:
Val Lin 9.88 10.13
Incom 5.90 6.05
Lev Gt 15.84 16.25
Spl Sit 6.42 6.58
Vance Sanders:
Incom 12.43 13.58
Invest 7.26 7.93
Comm 7.37 8.05
Specl 10.95 11.97
Vanguard Group:
Explr 15.43 NL
Ft Idx 13.93 NL
Ivest 9.66 NL
Morg 8.39 NL
W Shrt 14.87 NL
W Itrm 13.98 NL
W Long 13.67 NL
Wellsl 11.75 NL
Welltn 9.25 NL
West IG 8.90 NL
Wh MM 9.99 NL
Wndsr 10.38 NL
Varln 4.16 4.52
WallSt G 6.93 7.57
Wein Eq 18.20 NL
Wisc Inc 4.66 NL
Wood Struthers:
deVeg 34.16 NL
Neuw 9.47 NL
Pine 10.59 NL

NL — No load (sales charge)

New York Stock List

(Continued from Page 6)

StOilOh 1.20 12 332 58 57⅜ 58
StPacCp .50b 4 14 10⅛ 10 10
Standex .70 6 15 16 15½ 15⅞+ ⅛
StanW 1.08 7 67 27½ 27¼ 27½+ ⅜
Starret 1.32a 6 2 27¾ 27¾ 27¾
StMutlnv 16 2 4⅞ 4⅞ 4⅞
StaMSe 1.05 29 10⅞ 10⅝ 10⅞+ ¼
StaufCh s1.10 7 463 20½ 20⅛ 20⅛— ⅛
Sterchi .68 4 2 9⅝ 9⅝ 9⅝
SterlBcp .66 5 74 8¼ 7¾ 7⅞— ⅛
SterlDg .84 10 875 16⅞ 16⅛ 16¼— ⅛
SterPre .12b 10 24 4¼ 4⅛ 4⅛
Sterndnt .60 10 82 23⅜ 23 23 — ⅜
StevenJ 1.20b 5 31 14⅛ 13⅞ 14
StewWa s1.88 6 21 28⅜ 27⅞ 27⅞
StokVC 1.32 10 37 30½ 30 30½+ ⅜
StokVC pf 1 z60 11¾ 11¾ 11¾
StoneW 2.75r 9 12 47⅛ 46⅜ 46⅜+ ⅜
StonCon .60 13 132 23 22⅜ 23 + ⅛
StopShp 1.20 5 29 19⅛ 18⅞ 18⅞— ⅛
StorTec s 12 718 16⅛ 15⅜ 15⅞— ⅛
StorerB 1.30 9 28 38½ 38⅜ 38⅜+ ⅛
StridRit 1.08 6 6 13½ 13⅜ 13½+ ⅜
StuWor 1.25 7 2140 40½ 38⅞ 39¼+ ½
SuavSho .20 9 20 3½ 3½ 3½— ⅛
SubPrG 1.44 9 69 29⅞ 29⅝ 29½+ ⅛
SunEl .60 13 81 24¼ 24 24¼+ ⅜
SunCo 3 7 542 55⅜ 55⅛ 55⅜— ⅛
SunC pf 2.25 4 57⅜ 57½ 57½— ⅛
Sunbm 1.50 6 170 20⅜ 20⅛ 20½— ⅛
Sundstr 1 8 476 27¾ 27⅛ 27⅜+ ⅜
SunsM .40 19 58 15¼ 14⅞ 14⅞— ⅛
SuprVal .66 8 111 18 18 18
SuprOil 2.80 27 131 425 423 423 —2
SupmkG .48 5 189 15⅛ 14⅞ 14⅞— ⅛
Supm pf1.30 1 30½ 30½ 30½+ ⅛
Supscp 124 5¼ 5 5⅛— ¼
SutroM .97e 9 1 10⅜ 10⅜ 10⅜+ ⅛
Swank 1.40a 5 13 20½ 20¼ 20¼— ⅛
Sybron .96 7 149 19 18⅝ 18⅝— ⅜
Sybrn pf2.40 11 34 33½ 33½
Systron .10 33 61 14⅜ 14⅛ 14⅜
— T-T —
TRE 1.26 9 43 18⅛ 17⅞ 18 + ⅛
TRE wi 2 11¾ 11¾ 11¾— ⅛
TRW 2 7 235 38½ 38⅛ 38¼+ ⅛
TRW pf 4.40 22 83⅞ 83⅜ 83⅞+1⅜
TaftBrd .60 8 17 25 24⅜ 24⅞— ⅛
Talcott 20 4⅜ 4¼ 4⅜+ ⅛
Talley 1 7 11 10⅛ 10 10⅛
Talley pf 1 6 10⅜ 10⅜ 10⅜— ⅛
TampE 1.44 9 229 18⅜ 18⅛ 18⅜
Tandy 7 2059 20⅞ 20⅜ 20⅞
Tandyctt n 2 54 4½ 4⅜ 4½+ ⅛
Tappan .28 26 35 11⅜ 11 11⅛+ ⅛
Tchncolr .40 6 46 14⅜ 14⅛ 14½+ ⅛
Technicn 13 455 15⅛ 14½ 15⅛+ ⅜
Tektrnx .64 14 69 53 52 53 + ⅝
Telecor 6.60c 5 11 6⅛ 6 6⅛
Teledn 9.92t 6 551 133½ 130⅜ 132 —1⅛
Telprmt 20 255 17⅞ 17⅜ 17⅞
Telex 10 159 4½ 4⅜ 4⅜— ⅛
Tennco 2.20 8 524 35⅛ 34⅞ 35 + ⅛
Tenc pr 7.40 1 87⅜ 87⅜ 87⅜
Tennc pf5.50 4 128½ 128½ 128½—3
Teradyn 10 28 18⅝ 18⅛ 18⅝
Tesoro 8 547 15⅛ 14⅞ 15
Tesor pf2.16 143 27⅜ 26⅞ 27⅛— ⅛
Texaco 2.16 8 1773 28⅛ 27⅞ 28⅛+ ⅜
TexCm 1.40 8 200 40⅛ 40 40
TexEst 2.30 9 336 52⅛ 51½ 51½— ¼
TxET pf2.40 7 26⅜ 26⅜ 26⅜— ⅛
TxET pf2.87 3 28⅞ 28⅞ 28⅞
TexGT 2.64 8 129 45 44⅝ 45
TexInd .60 4 122 18½ 18⅛ 18½+ ⅛
TexInst 2 13 317 84⅜ 83⅛ 83⅞+ ⅜
TexInt 16 416 13¼ 12⅞ 13⅛+ ⅜
TexOGs .44 11 82 45⅛ 44⅞ 44⅞— ⅛
TxPcLd .45e 21 1 57⅛ 57⅛ 57⅛
TexUtil 1.64 8 596 19⅜ 19¼ 19¼— ⅛
Texsglf 1.20 10 83 23⅛ 23⅛ 23½
Texglf pf 3 41 41½ 41 41 —1
Texfi Ind 3 17 5½ 5⅜ 5⅜— ⅛
Textron 1.80 6 143 26⅛ 25⅞ 26 — ⅛
Textr pf 2.08 7 28½ 28 28½— ⅛
Textr pf 1.40 5 23¾ 23½ 23⅝— ⅛
Thiokol 1.55 7 17 34⅛ 33⅞ 33⅞— ⅛
ThmBet 1.52 12 93 41⅜ 40⅝ 41⅛+ ⅜
Thomln .52b 5 11 10⅛ 10 10 — ⅛
ThmJW 1.80 6 5 25 25 25
Thrifty .60 11 24 14¼ 14 14⅛+ ⅛
Ticor 1.28 10 232 39⅞ 39⅜ 39⅜
Tidwatr .90 8 33 23 22⅝ 22⅝
Tigerlnt .80 5 235 21½ 21¼ 21½+ ⅛
Timeln 1.66 8 477 41⅞ 40⅞ 41⅛+ ⅛
Timl pfB1.57 73 30⅞ 30½ 30½+ ½
TimesM 1.20 7 118 30⅜ 29⅞ 30⅛+ ⅛
Timkn 3 7 63 61¾ 61 61⅜+ ⅜
TobinP 7 5⅛ 5⅛ 5⅛+ ⅛
ToddSh 7 81 27 26½ 27 + ¼
Tokheim .60 9 50 18⅜ 18 18½
TolEdis 2.20 7 49 20¼ 20⅛ 20¼+ ⅛
TolEd pf2.36 10 23 22½ 23 + ½
TolEd pf2.21 2 21⅜ 21⅜ 21⅜
TonkaCp 32 13⅞ 13⅝ 13⅝— ⅛
TootRol .40b 6 1 9⅞ 9⅞ 9⅞— ⅛
ToroCo .88 7 23 20⅜ 20⅛ 20⅜+ ⅛
ToyRUs n 11 218 19½ 19¼ 19¼— ⅛
Tracor s .40 7 45 16⅛ 15⅞ 15⅞— ⅛
Trane s .92 8 48 21⅜ 21 21⅛— ⅛
TranUn 2.12 7 98 34 33⅞ 34 + ⅜
TWC 4 939 19 17⅞ 17⅞—1
TWC pf 1.90 11 16⅞ 16⅝ 16⅞+ ⅛
TWC pfC wi 10 29¼ 29⅛ 29⅛
Transm 1 5 172 17⅞ 17¾ 17¾
TranInc 2 7 21 20⅞ 20⅞
Transco 1.24 12 229 29 28⅞ 28⅞
Transcn .60 8 36 8⅝ 8⅝ 8⅝
TrG pf 10.32 z30 100⅛ 100⅛ 100⅛
TrGP pf8.64 z330 91½ 90½ 91½+2½
TrGP pf2.50 3 25 24⅞ 25 + ⅛
TrnsOh .40b 4 10 14⅜ 14⅜ 14⅜— ⅛
Tranwy 1.80 5 23 23½ 23¼ 23½
Travlrs 2.08 5 676 39⅜ 39 39⅛— ⅛
Travelr pf 2 2 42⅜ 42½ 42½+ ¼
TriCon 2.01e 43 17⅜ 17½ 17⅜+ ⅛
TriCn pf2.50 4 28⅜ 28⅜ 28⅜
TriSoM 9 13 3⅛ 3 3⅛
TriaInd .20r 6 36 9⅜ 9 9 — ½
TriaPc .84 7 29 18⅜ 18⅛ 18⅜+ ¼
Trico .18 10 22 11⅛ 10⅞ 10⅞
Trintyln 1 11 374 31⅞ 30⅛ 31⅜+1⅜
TucsEP 1.42 8 88 16½ 16⅛ 16⅛— ¼
TCFox 1.40a 5 476 39⅜ 38⅞ 39⅜+1⅜
TwinDs 1 7 2 19⅛ 19⅛ 19⅛+ ⅛
TycoLab 1 4 213 21⅜ 21¼ 21⅜+ ⅜
TylerCp .45 6 66 14⅜ 14½ 14½— ⅛
Tymshr 14 18 35⅛ 35⅛ 35⅛
— U-U —
UAL 1 2 283 24⅜ 24 24⅛+ ⅜
UGI 1.64 8 20 22⅞ 22⅞ 22⅞
UGI pf 2.75 z140 27⅜ 27 27⅛+ ⅛
UMC 1.20 6 44 15⅛ 14⅞ 15 + ⅛
UNCRes .50 6 103 23⅜ 23 23 — ⅜
UVInd 18c 6 152 23⅜ 23⅛ 23⅜+ ⅜
Unarco .88 5 16 13¼ 12⅞ 13⅛+ ⅛
UCamp 2.40 8 275 44½ 43⅞ 44⅛+ ⅜
UnCarb 2.80 6 789 39⅜ 39 39⅛+ ⅛
UnComr .20 47 11½ 11⅛ 11⅛
UnionCp .24t 6 26 5⅛ 5 5⅛+ ⅛
UnElec 1.44 7 169 14 13⅞ 13⅞+ ⅛
UnEl pf 4.50 z850 42 41 41⅛— ⅛
UnEl pf 4.56 z500 45⅛ 43⅜ 45⅛+2⅛
UnEl pf 6.40 z1060 64 60 64 +2
UnOCal s1.30 8 962 40 39½ 39⅞+ ⅜
UPacC 2.20 10 270 72 71⅜ 71⅝— ⅜
UPac pf .47 15 25¼ 25 25
Uniroyal 14 190 5¼ 5⅛ 5¼+ ⅛
Uniryl pf 8 z690 53½ 53⅛ 53⅛— ⅛
UnBrnd .15e 5 22 9⅜ 9⅜ 9⅜
UBrd pf 1.20 3 12⅜ 12⅜ 12⅜— ⅛
UEnRs 2.48 6 29 42¾ 42⅜ 42⅜+ ⅛
UFinCal s.90 9 117 31 30⅞ 31 + ⅛
UnGrty .16 10 703 u28¼ 26 28⅛+2½
UIllum 2.56 7 20 24⅜ 24⅛ 24⅜
UIllu pf 2.20 z100 20½ 20½ 20½
UnitInd .85b 6 3 19⅜ 19¼ 19¼— ⅛
Unitinn .22 5 17 11⅛ 11½ 11½— ⅛
UJerBk 1.04 5 36 11⅜ 11⅛ 11⅛— ⅛
UnPkMn 85 2⅛ 2⅛ 2⅛— ⅛
UnRefg .84 6 30 37⅛ 36⅜ 37⅛+1⅛
USFoS 1.58e 21 16⅜ 16⅛ 16⅛
USFid 2.40 5 142 37⅜ 37⅛ 37⅜
USGyps 2 4 51 29⅛ 28⅜ 29⅛+ ½
USGy pf1.80 3 25⅜ 25⅜ 25⅜
USHom .52 5 157 15 14⅜ 15
USInd .64 5 110 8⅝ 8⅝ 8⅝
USLeasg .52 6 2 16 16 16
US Rty 42 8⅛ 8 8
USShoe 1.48 4 30 19⅜ 19⅛ 19⅜+ ½
USSteel 1.60 5 1014 21⅞ 21⅜ 21⅞+ ⅜
USTobc 1.84 10 20 33 32⅜ 32⅞+ ⅜
UnTech 2.20 6 694 37⅛ 36⅜ 36⅜
UTch pf 3.87 11 50⅜ 50⅛ 50½
UTch pf wi 1125 27⅜ 27⅛ 27¼— ⅛
UniTel 1.44 7 237 19⅛ 19 19⅛+ ⅛
Unitrod .50 11 15 24 23⅞ 24 + ¼
Univar .56 6 27 9⅜ 9⅜ 9⅜— ⅛
UnivFd .96 9 39 18½ 18⅜ 18½+ ⅛
UnLeaf 1.20 8 50 22⅜ 22⅛ 22⅛
Upjohn 1.52 9 1275 43 42⅜ 42⅜— ⅜
USLIFE .64 7 45 24⅜ 24¼ 24¼— ⅛
UslifeFd .96a 16 10⅛ 10⅛ 10⅛+ ⅛
UtaPL 1.76 10 286 18⅞ 18¼ 18⅞+ ⅛
UtPL pf 2.80 11 29⅛ 29⅛ 29⅛+ ⅛
— V-V —
VF Cp 1.40 5 41 17⅜ 17⅛ 17⅜+ ¼
VSI Cp .60 9 28 27½ 27⅛ 27¼— ⅛
Valleyln .40 20 435 u 9 8¾ 8⅞+ ⅜
VanDrn .92 5 4 13½ 13⅜ 13⅜+ ⅜
Varian .40 35 168 21⅜ 21 21¼— ⅛
Varo .40 7 241 10⅞ 10¼ 10½
Veeco .50 8 169 23 22½ 22¾
Vendo 7 4⅞ 4⅞ 4⅞— ⅛
VestSe 1.36e 87 13 12¾ 13 + ⅛
Viacom .32 15 18 30½ 30¼ 30¼— ⅛
VaEPw 1.40 7 564 13⅛ 12⅞ 12⅞— ⅛
VaEP pf7.72 z50 75 75 75 —1
VaEP pf8.60 z1000 91¼ 91¼ 91¼+ ¾
VaEP pf9.75 z110 97 97 97
VaEP pf2.90 19 26½ 26⅜ 26⅛— ⅜
Vornado .60 36 610 23⅜ 21 23⅛+2⅛
VulcInc .75 5 5 13½ 13½ 13½
VulcnM 1.60 7 14 32 31¾ 31¾
— W-W —
WUI .60 11 19 35 34⅞ 34⅞+ ⅛
Wabash .50 6 71 17½ 16⅞ 17¼+1
Wachov .76 7 8 18⅜ 18½ 18⅜+ ⅛
Wach pf 2.20 10 49 48⅞ 48⅞+ ⅞
WachRty 42 5⅞ 5¾ 5¾
WalMrt .30 13 26 26⅜ 26¼ 26¼— ⅛
Walgrn 1.40 6 62 27⅝ 27⅛ 27½+ ⅜
WlkrA g1.60a 7 202 33½ 33¼ 33½
WallBus .84 8 8 27½ 27¼ 27⅜+ ⅜
WalMu 1.40 5 29 25⅞ 25½ 25⅞+ ⅜
WaltJm 1.80 6 171 34⅛ 33⅞ 34⅛+ ¼
WaltJ pf1.60 5 37 37 37
WardFd 9 47 11⅛ 10¾ 11⅛+ ⅜
Warnaco .10r 4 115 9¼ 9 9¼+ ¼
WarnS 1.60 7 21 25¾ 25½ 25½— ⅜
WrnCom s 1 7 1048 35⅞ 35⅜ 35⅜— ⅛
WarnrL 1.32 9 430 23⅜ 23 23⅛— ⅛
WashGs 2.40 13 14 25⅛ 24⅞ 25 + ¼
WshNat 1.40 7 31 33⅜ 33¼ 33⅜+ ⅛
WshWt 2.08 7 19 22⅞ 22⅜ 22⅜
WasteM .70 11 623 30⅜ 30¼ 30¼— ½
WatkinJ .40 17 43 23⅜ 23⅜ 23⅜+ ⅛
WayGos .48 7 95 6⅜ 6 6 — ⅜
WayG pf1.60 3 16½ 16½ 16½— ⅛
WeanUn .20 7 7 5⅜ 5⅜ 5⅜
WebbD .20 12 184 16⅛ 15⅜ 15⅞+ ⅜
WeisMk s.80 8 7 23⅜ 22⅞ 23⅜+ ⅛
WellsF 1.72 17 60 29 28⅜ 29 + ⅜
WelFM 1.25e 9 51 15¾ 15⅜ 15⅜
WtPtPe 2.80 5 x16 34⅜ 33⅜ 33⅜+ ⅜
WstctT g.80 16 12⅞ 12¾ 12⅞+ ⅛
WnAirL .40 3 141 8¼ 8⅛ 8⅛
WAir pf 2 6 24½ 24⅛ 24½
WnBnc 1.64 6 138 31⅜ 31¼ 31¼— ½
WnCoNA .40 13 350 35¼ 33⅜ 35¼+1⅜
WPacln 1 6 90 49½ 48¼ 48½— ⅜
WUnion 1.40 9 477 20¾ 20½ 20¾— ⅜
WnUn pf4.60 1 51½ 51½ 51½— ⅜
WnUn pf4.90 5 57 57 57 —1
WUn dpf1.18 30 10¾ 10½ 10⅜+ ⅛
WestgEl .97 5 1202 20 19¾ 20 + ⅛
Wstvac 1.32 7 100 29⅜ 29 29 + ⅛
Weyerhr 1 8 264 29 28½ 28½— ⅛
Weyr pf 2.80 35 43 42½ 42½
WheelF 1.20 9 166 33⅜ 32¾ 32¾— ⅜
WheelF pf 2 11 35 34⅜ 34⅜— ⅜
WhelPit 2 56 22⅛ 21⅜ 22⅛+ ⅜
WhelPit pf 6 z230 49⅞ 49 49⅞
WhelPit pf 5 z180 41 40¾ 40⅞+ ⅜
Whirlpl 1.40 8 954 21 20⅞ 20⅞— ⅛
WhitC 1.30 6 115 26⅜ 26½ 26½— ⅛
WhitC pfC 3 1 41¼ 41¼ 41¼— ⅛
WhiteMt 4 775 6⅛ 5½ 6⅛+ ⅜
Whittak .50 5 232 14⅜ 14⅜ 14½+ ⅛
Wickes 1.04 4 55 14⅛ 13⅞ 14 + ⅛
Wiebldt .44 12 9 11⅜ 11½ 11⅜+ ⅛
Williams 1 27 216 20⅞ 20⅜ 20⅜
WilshrO .14 32 141 11½ 10⅞ 11 — ¼
WinDx 1.68 9 36 29⅜ 29¼ 29⅜+ ⅜
Winnbgo 131 132 2⅜ 2½ 2⅜
WinterJ 1 12 17 10¼ 10⅛ 10⅛— ⅛
WisEP 2.38 8 87 26½ 26⅜ 26⅜
WisE pf 8.90 z210 99⅜ 99½ 99½
WisE pf 7.75 z150 85 85 85 + ½
WisGas 1.92 6 28 23½ 23⅛ 23⅛— ⅜
WiscPL 1.84 8 45 20⅜ 20¼ 20⅜— ⅛
WiscPS 1.72 7 27 18⅞ 18⅝ 18¾+ ⅛
Witco 1.40 6 168 24 23½ 23⅝— ⅛
Witco pf2.65 1 88 88 88 —2
WittrR .80 7 96 11⅛ 11 11⅛+ ⅛
WolvrW .36 5 71 9⅜ 9 9⅛— ⅛
Wometc .60 8 61 19¼ 18½ 18½— ½
WoodPt .48 16 106 30⅜ 30 30⅛
Wolwth 1.60 6 213 25⅜ 24¾ 25¼+ ¼
Wolw pf 2.20 4 35½ 35½ 35½+ ½
WorldAir 5 5 6⅜ 6⅜ 6⅜
Wrigly 2.40a 7 2 68⅜ 68⅜ 68⅜— ⅛
Wurltzr .48 6 1 9⅛ 9⅛ 9⅛+ ⅛
Wylain .80 8 383 17¼ 15⅞ 17⅛+1⅛
WyleLb s.40 8 20 8⅜ 8 8 — ¼
Wyly 14 28 5⅜ 5½ 5½— ⅛
— X-Y-Z —
Xerox 2.40 10 640 60½ 59⅞ 60⅛— ⅛
XTRA s .52 4 40 19⅛ 18⅞ 19⅛+ ⅜
Yates .20 6 21 33⅜ 33⅜ 33½+ ⅜
ZaleCp 1 6 332 21⅛ 19¼ 19⅜—1⅛
Zapata .30b 11 276 19⅜ 18½ 19½+1⅛
ZayreCp 4 29 10⅞ 10¾ 10⅞+ ⅛
ZenithR 1 9 242 12¾ 12½ 12⅝
ZurnInd .80 7 131 16⅜ 16¼ 16⅜— ¼

Copyright by The Associated Press 1979.

Options

CBOE OPTIONS
Thursday, Jul. 19

Option & price		Jul	Oct	Jan	Close
Alcoa	45	6½	7½	b	52⅛
Alcoa	50	1⅞	3⅜	4¼	52⅛
Alcoa	60	a	5-16	15-16	52⅛
Am Exp	35	1-16	¾	a	33⅜
Am Tel	55	2⅜	3	3⅜	57⅜
Am Tel	60	1-16	5-16	13-16	57⅜
Atl R	50	a	15¾	b	65
Atl R	60	5½	6½	7½	65
Atl R	70	a	1⅜	2½	65
Avon	45	2	3⅛	4	46⅞
Avon p	45	1-16	1⅛	1 15-16	46⅞
Avon	50	1-16	⅝	1⅜	46⅞
Avon p	50	3	3¾	4⅜	46⅞
Avon p	60	13	13⅜	b	46⅞
BankAm	25	2¼	2 9-16	2⅜	27⅛
BankAm	30	a	5-16	11-16	27⅛
Beth S	20	13-16	1⅜	b	20⅜
Beth S	25	1-16	3-16	7-16	20⅜
Burl N	35	a	24⅜	b	59
Burl N	40	19	18⅝	b	59
Burl N	45	14	14	a	59
Burl N	50	8⅞	10⅛	11½	59
Burl N	60	b	3⅜	5⅜	59
Burrgh	60	6	7½	9¼	66½
Burrgh	70	a	1⅜	a	66½
Burrgh	80	a	a	1 1-16	66½
Citicp	20	2⅜	3⅛	3½	22⅜
Citicp	25	1-16	⅜	⅞	22⅜
Citicp	30	a	1-16	b	22⅜
Delta	35	6⅜	a	a	41⅜
Delta	40	1½	2 11-16	4⅜	41⅜
Delta	45	1-16	11-16	1⅜	41⅜
Dig Eq	50	3¾	6	a	53⅞
Dig Eq	60	a	1	a	53⅞
Disney	35	1	2⅜	3⅜	35⅜
Disney	40	a	⅜	1⅜	35⅜
duPnt o	43⅜	a	⅜	a	39⅜
duPnt o	46⅜	a	5-16	a	39⅜
du Pnt	40	⅛	1 13-16	2⅞	39⅜
du Pnt	45	b	½	1 1-16	39⅜
du Pnt	50	b	⅛	b	39⅜
Eas Kd	50	3¼	5	a	53⅛
Eas Kd p	50	a	1⅜	2 3-16	53⅛
Eas Kd	60	1-16	9-16	1⅜	53⅛
Eas Kd p	60	6⅜	6⅞	7⅜	53⅛
Eas Kd	70	a	1-16	¼	53⅛
Eas Kd p	70	a	16½	b	53⅛
Exxon	45	8⅜	a	b	52⅛
Exxon	50	2⅞	3¼	4⅛	52⅛
Exxon	60	a	¼	11-16	52⅛
F N M	15	3	3¼	3⅞	18
F N M	20	a	3-16	7-16	18
Fluor	35	18⅞	19¼	a	54⅜
Fluor	40	14¼	14⅜	15½	54⅜
Fluor	45	9	10½	11¼	54⅜
Fluor	50	b	6⅞	8¼	54⅜
Fluor	60	b	2⅞	3⅜	54⅜
GtWst o	16⅜	7⅛	a	b	23⅜
GtWst o	20	3⅞	a	a	23⅜
GtWst o	23⅜	½	1⅜	b	23⅜
Gt Wst	15	8⅜	a	a	23⅜
Gt Wst	20	3⅜	4⅛	5	23⅜
Gt Wst	25	b	⅞	1½	23⅜
Halbtn	50	22⅜	22⅜	b	72
Halbtn	60	12	12½	13¼	72
Halbtn	70	2	4⅛	5½	72
Homstk	30	3½	4⅜	5	33⅜
Homstk	35	1-16	1 9-16	2⅜	33⅜
Hou OM	15	3⅞	4½	5⅛	19
Hou OM	20	1-16	1 5-16	2⅛	19
I N A	45	11-16	2¼	2 13-16	45⅞
I N A	50	b	⅜	b	45⅞
I B M	65	4½	b	b	69½
I B M	70	⅛	3⅛	4⅜	69½
I B M p	80	10½	10⅜	10⅞	69½
In Har	35	5⅛	a	a	40⅛
In Har	40	3-16	1⅜	2½	40⅛
In Har	45	a	¼	1⅛	40⅛
In Min	40	5¼	6⅜	7⅜	45½
In Min	45	⅜	2⅜	3⅞	45½
In Min	50	a	¾	1⅜	45½
In Pap	40	1⅜	2¾	3⅜	41¾
In Pap	45	a	¾	1 7-16	41¾
In Pap	50	a	a	⅜	41¾
John J	70	⅜	3	4½	70¾
John J	80	a	⅜	1⅜	70¾
Kerr M	45	9¾	10¾	12	55
Kerr M	50	5⅛	7	7⅜	55
Kerr M	60	a	1½	2⅜	55
Merck	50	16¼	b	b	66⅛
Merck	60	6⅞	7⅞	8	66⅛
Merck	70	a	1 11-16	2	66⅛
Merril	15	3	3¼	3½	18
Merril	20	a	⅜	1⅛	18
M M M	50	2⅜	4¼	5⅜	52¾
M M M	60	1-16	7-16	1 7-16	52¾
Monsan	45	5⅛	5⅜	6¼	50⅛
Monsan	50	¼	2	3⅜	50⅛
Monsan	60	a	¼	13-16	50⅛
Nw Air	25	4	4⅜	5¼	29
Nw Air	30	1-16	1⅛	1 13-16	29
Nw Air	35	a	¼	b	29
Pennz	30	a	9¼	b	39¼
Pennz	35	4¼	5¼	5⅜	39¼
Pennz	40	1-16	2 1-16	3¼	39¼
Pennz	45	b	½	1⅜	39¼
Pepsi	25	1-16	¾	1¼	23⅜
Polar	25	b	4	4⅞	28⅛
Polar	30	a	1-16	b	28⅛
Sperry	40	4⅜	b	b	44⅜
Sperry	45	⅛	1 15-16	a	44⅜
Sperry	50	a	a	15-16	44⅜
Squibb	30	7-16	1⅜	3	30⅜
Squibb	35	a	7-16	1 1-16	30⅜
StorT o	12½	3¼	b	b	15⅞
StorT o	17½	1-16	1 1-16	1⅞	15⅞
StorT o	22½	a	3-16	11-16	15⅞
StorTec	10	5⅜	b	b	15⅞
StorTec	15	11-16	2 3-16	3	15⅞
StorTec	20	1-16	½	1 3-16	15⅞
StorTec	25	a	⅛	b	15⅞
Tandy	20	⅜	2	2⅞	20¾
Tandy	30	a	⅛	b	20¾
Teldy o	73⅜	58⅜	b	b	132
Teldy o	83	49½	b	b	132
Teldy o	92⅛	40	41	b	132
Teldy o	101⅜	31	33	b	132
Teldyn	130	2½	10	14¾	132
Teldyn	140	b	5⅜	9⅜	132
Tex In	70	13	a	a	83¾
Tex In	80	3½	6⅞	9	83¾
Tex In	90	1-16	2½	4½	83¾
Tex In	100	a	½	b	83¾
Upjohn	40	2⅜	4⅛	6	42⅜
Upjohn	45	1-16	1½	2 11-16	42⅜
Upjohn	50	a	¼	1	42⅜
Weyerh	25	4	a	4⅜	28½
Weyerh	30	a	1	a	28½
Weyerh	35	a	a	½	28½
Xerox	45	14⅞	b	b	60⅛
Xerox	50	10⅛	10½	11¼	60⅛
Xerox	60	3-16	2 9-16	4⅛	60⅛
Xerox	70	a	5-16	a	60⅛
		Aug	Nov	Feb	
A E P	20	1 15-16	a	2 3-16	21⅞
A E P	25	a	a	3-16	21⅞
Am Hos	25	a	a	4¾	28⅜
Am Hos	30	⅜	a	1⅜	28⅜
A M P	30	5	a	a	34⅞
Bally	25	15½	17	b	40⅛
Bally	30	10¾	11¾	12¾	40⅛
Bally	35	6⅜	8½	10¼	40⅛
Bally	40	3¼	6	8	40⅛
Bally	45	1¼	4	5⅜	40⅛
Bally	50	5-16	2 9-16	3⅞	40⅛
Baxter	45	5-16	⅞	a	42
Blk Dk	20	1⅞	2⅜	b	21½
Blk Dk	25	1-16	½	⅞	21½
Boeing o	33⅜	7	a	b	40
Boeing o	40	1⅜	3¼	b	40
Boeing o	46⅜	1-16	15-16	b	40
Boeing o	53⅜	1-16	¼	b	40
Boeing	35	5¼	6½	7¾	40
Boeing	40	1 7-16	3¼	4⅜	40
Boeing	45	¼	1 5-16	2⅜	40
Bois C	25	10¼	b	b	35
Bois C	30	5	5½	a	35
Bois C	35	⅞	1½	2⅜	35
C B S	45	a	a	7	50¾
C B S	50	2	3¼	a	50¾
Coke	40	3-16	⅜	1⅜	37¼
Colgat	15	1½	a	2⅛	16⅜
Colgat	20	1-16	3-16	5-16	16⅜
Cmw Ed	25	⅛	a	a	23⅞
C Data	30	10¾	a	a	40¾
C Data	35	5⅞	7	7¾	40¾
C Data	40	1 13-16	3⅜	4⅜	40¾
GnDyn o	32	¾	b	b	31
GnDyn o	36	1-16	b	b	31
Gn Dyn	30	1⅜	2⅜	3¼	31
Gn Dyn	35	⅛	¾	1⅜	31
Gen Fd	30	2	a	a	31⅜
Gen Fd	35	a	⅜	½	31⅜
Hewlet	80	13¼	14¼	a	93
Hewlet	90	4¼	7½	a	93
Hewlet	100	½	2⅜	4⅜	93
H Inns	15	2⅜	3⅜	4	17⅜
H Inns	20	5-16	1 3-16	1 11-16	17⅜
Honwll	50	18	b	b	67½
Honwll	60	8¼	9⅜	10¼	67½

PLAINS AGRICULTURAL JOURNAL
Lubbock Avalanche-Journal
• RANCHING
• AGRIBUSINESS
8-D
Friday Morning, July 20, 1979

Custom Harvester Likes Life

'That Good Wheat Waiting Somewhere Down The Road'

By JIM STEIERT
A-J Correspondent

HEREFORD — Stan Kirby plopped down in the shade beneath the bed of a grain truck, screwdriver, pliers and pocketknife in hand, and began stripping wire to rework the brake lights of the rig.

Sweating in the heat of the late afternoon, he looked out across the asphalt parking lot of the local shopping center, surveying the five grain trucks with four combines and header trailers in tow, that had pulled up for a day-long stopover.

Water from a weekend thunderstorm was still standing in the ditch at the edge of the parking lot, and from Kirby's glances at the mud and the machines, it wasn't hard to tell that the old and familiar story of "wait on the weather" was occurring once again for this custom harvester from Anson.

Kirby and his father, W.L., are two of the nomads who take to the road each spring with combines in tow, and follow the wheat trail of summer-ripening golden grain from one end of the nation to the other, gathering in the harvest for pay.

CUSTOM HARVESTER — Stan Kirby of Anson kneels by one of the big rigs he hauls around the country during wheat harvest. Kirby and his father, W.L., are among the nomads who take to the road each spring and follow the trail of ripening grain literally across the nation. (Correspondent Photo by Jim Steiert)

For 21 years now, they've loaded up their machines each spring, after launching the wheat harvest in the Abilene area, and moved northward into the heartlands of the nation's breadbasket.

Nearly every year, they harvest grain in the Hereford vicinity, but this year, Mother Nature took a hand in their plans for the local area.

"We were supposed to do some cutting over toward Friona today, but the fields are still too muddy," commented Kirby as he clipped wires in place and wiped his brow, shrugging off a happenstance common in the life of any custom harvester.

"We could wait around to do the job, but the wheat is ripe up in Colorado, and we'll have to be on our way in another day," he continued.

So, for the day that had been allotted to handle a local harvesting job, Kirby pulled his crew over to rest and attend to some of the routine maintenance that is always waiting to be done when a custom operator goes on the road.

The younger Kirby grew up farming in the Anson area, and indicates that he and his father tried custom harvesting, and ended up liking it.

"I like the work... Maybe that's why I do it. Meeting people is the best thing about it, I guess," he commented.

Putting a convoy of machinery on the road is an expensive undertaking for the Anson-based harvesters, who spend up to six months out of the year following the harvest.

"Your investment varies somewhat, because we'll have corn headers and Lynch row harvesters for milo, in addition to the wheat headers, but you're looking at $75,000 on each machine," said Kirby, eyeing the four red Massey Fergusons perched atop their travel trailers.

Truck expenses are in addition, and vary with how the truck is equipped, but Kirby agreed that it's an expensive enterprise that grows more costly every year to put am custom harvesting operation on the road.

The Anson harvesters keep a crew of nine hired hands, ranging in age from 17 through 30, and although they've followed the traditions of many harvest crews in the past by bringing along house trailers for living facilities, they've broken with tradition in recent years and now rent motel rooms for living quarters.

"It's a little expensive, but it works out a lot better for us in many respects. We oughta' have a bunch of motels paid for by now, although, we've never been given clear title to any of 'em," he laughed.

The younger Kirby explained that one of the main concerns during the entire period of following the harvest is "fixing."

"I spend most of my time under a truck or a combine, or going over or through one, fixing one thing and another. We do our own welding and mechanic work, and fix everything we know how to. You keep all kinds of spare belts and bearings and stuff like that, because you expect things like that to break down. But a lot of times, it's the little things you never expect to break that will give you trouble.

"Then, we always have flats to contend with," the commented, reaching down to pick up a nail lying in wait on the surface of the parking lot, handing it over and adding emphatically," "That's twelve dollars if you get it in a tire on one of these trucks."

The harvest circuit for the Kirbys ranges into Colorado each year, then onto Kansas and Nebraska, and ends in Montana on the fringes of the Canadian border.

"I guess I like the flat country better, as far as harvesting is concerned," the longtime harvester said.

"You don't have so much turning to do, no terraces or pointed rows. Up in the flat country, there are lots of large fields where you can just keep going, and cover a lot of ground in a day's time," he indicated.

In a good day's running, Kirby relates tha the one of big diesel combines will slurp down 80-85 gallons of fuel.

Multiply that times four, and figure in the fuel requirements for the fleet of trucks hauling the harvested grain to on-farm storage or to city elevators, and one custom harvesting operation represents a sizable need for fuel.

Questioned about the administration's recent decision to remove agriculture's priority rating for diesel fuel, the younger Kirby indicated he is still optimistic about getting all of the fuel he needs to complete harvesting for longtime customers, some of whom have been regular patrons of the family harvesting enterprise since 1960.

"I hated to see the fuel priority taken away from agriculture, but right now, I feel like we'll have enough fuel to get the wheat crop out. A lot of farmers have stored up fuel for us, and with that fuel in storage when we get there, we shouldn't have trouble. On the road, thus far, we've been able to get fuel for our trucks all right," he said.

The rapidly escalating cost of that fuel is another factor to be reckoned with, however, he admitted, pointing out that fuel, parts and labor are among the top expenses for the harvesting crew every season.

The elder Kirby, who had been in town to find parts, arrived to supervise the installation of lights on one of the header trailers in the contingent of machinery, and joined the conservation in time to point out that despite breakdowns and weather delays, custom harvesting remains a colorful life.

"In 21 years of doing this you meet all kinds of people, and some of the things you run across would make an interesting book. I've had worlds of people work for me, and only one of them ended up not getting all of the money he had coming to him. He crawled out of the grain bin of one of the combines one morning when we stopped, and claimed he'd gotten in there the night before at a town up the road and fallen asleep. He ended up working for me, and just disappeared one night. The next day, the FBI showed up looking for him. They said he was an escaped convict. I still owed that man a few wages," the elder Kirby laughed.

"It's just part of your life to put the combines on the trailers, hitch them up to the trucks and go down the road in the summer after you've done it a few years. Seems like you're anxious to see old friends you've worked with for years, and you kinda look forward to that good wheat you know has to be waiting somewhere down the road," he concluded.

PLAINS AGRICULTURE

By DUANE HOWELL

GRAIN EXPORTERS AND VARIOUS GRAIN organizations have been pressuring the Carter administration since late June to make an announcement before October that would allow the Soviet Union to buy more than 8 million metric tons of grain for 1979-80 delivery.

Wheat organizations and exporters want the administration to increase the offerings for wheat immediately because they fear a delay would eliminate present marketing advantages. The Soviet Union must buy at least 3 million metric tons of wheat of the 8 million tons of grain it currently is allowed for the fourth year of the U.S.-U.S.S.R. five-year grains agreement. The Soviets already have booked at least 5 million metric tons of U. S. corn.

Grain industry sources say U. S. Department of Agriculture officials informally contacted on the idea were receptive. However, the USDA's associate administrator of the Foreign Agricultural Service, Thomas Saylor, says the administration has not made a decision on whether to offer more than 8 million metric tons in the fourth agreement year.

THERE HAVE BEEN GENERAL DISCUSSIONS within the administration about "latitude" within the agreement, Saylor said. But he repeated the USDA position the last three years that it is examining every piece of information about Soviet and U. S. production so a decision can be made by October, when the Russians and U. S. representatives meet in Washington for semi-annual consultations.

Industry sources, including four of the five major exporters of grain plus two producer organizations, Great Plains Wheat, Inc., and the National Association of Wheat Growers, are concerned their overtures have been lost in the administration's preoccupation with energy, inflation and recession. They also wonder if the sensitivity of the Senate Salt II ratification debate may have sidetracked the suggestions.

One executive of a grain exporting firm said that although USDA officials seem to see some of the merits of an early grain offer, he thinks an inter-departmental debate could be taking place and a decision will be made at a higher level than the USDA. Industry sources wonder if the suggestion has made any progress toward consideration by President Carter since the president became occupied by his domestic Camp David summit and a possible shakeup in the Cabinet and senior White House staff.

THERE HAS BEEN NO RUSH TO MAKE a decision within the administration, Saylor confirmed.

"As yet, there has been no inter-agency process in which the agencies could take a position," he said. "They (the agencies) have discussed the situation, but there has been no forum for taking a position."

A well placed administration source was more emphatic. "To say that it (the decision on further U.S.S.R. grain purchases) is linked to Salt II or that the inflation people are presenting a barrier (blocking larger grain sales) is misleading," he said. "It's incorrect.

"It's clear that everyone who has an interest in wheat is going to be banging down our doors now."

Saylor stressed that the department does not want the agreement to be restrictive and wants to maximize availability of grain while ensuring that large purchases do not disrupt the economy.

He said the grain already booked should provide the Soviets "with enough flexibility to plan well into the year."

IN CONTRAST, ONE INDUSTRY OFFICIAL said the U.S.S.R. is a calendar buyer, preferring to make its bookings in mid-June and again in mid-August. Thus, he said, timing in the USDA authorization is important.

Another industry official said part of the concern about the impact of Soviet purchases could be allayed by administration insistence on closer adherence to the spacing requirements in the present agreement. He said the Soviets have not adhered very well to spacing purchases through the entire agreement year and they "need to be reminded" of the importance of that provision.

Great Plains Wheat has proposed that the USDA now offer the Soviets more wheat than 3 million metric tons. In August, the GPW says, the USDA could review the corn crop situation and possibly offer more corn if the crop status still is good. Then, at the October meeting, the USDA could review the status of sales with the Soviets and make any adjustments to its grain offer based on crop developments at corn harvest.

The GPW believes the 6.6-billion-bushel July forecast of corn production already assures the United States an ade quate supply to allow the offer of 15 million metric tons of grains.

••••

COTTON FUTURES CLOSED UP six to 43 points Thursday, with new-crop December exhibiting the most strength, on an estimated volume of 7,050 lots.

Floor brokers said the bulk of the activity came early, with prices in part correcting after Wednesday's sharp decline and also buoyed by trade buying and mill fixations. Commission house activity was mixed. The trade bought heavily on the opening.

Market analysts said they were more surprised by a 34,800-bale sale to West Germany, reported in the USDA's weekly export commitments after the close, than by a 35,000-bale sale to China.

Cotton export sales activity remained good in the week ended July 8, the report showed. Small additional purchases, mainly by Japan, South Korea and Hong Kong, accounted for most of the increase during the week of 18,100 running bales for 1978-79 delivery.

For 1979-80 shipment, sales continued strong at 181,400 running bales. The total, in addition to the sales to West Germany and China, included 31,200 bales to Japan, 30,400 to South Korea and 27,000 to Spain.

Actual shipments eased, with only 76,000 bales exported, of which 76 percent was destined for Asia and 16 percent to Europe.

High Plains Research Programs To Be Highlights Of Field Day

The 70th annual field day of the Texas Agricultural Experiment Station at Lubbock and Halfway will be Tuesday, Sept. 11.

The program will highlight a variety of corps, soils and water research programs on the High Plains.

The research center at Lubbock is the host this year, said Dr. Bill Ott, resident director of the Lubbock-Halfway research complex. Doug Smallwood, research associate, is field day chairman. The annual program alternates between the experiment station locations at Lubbock and Halfway.

The Lubbock station is part of the Texas A&M University Agricultural Research and Extension Center complex 3 miles north of Lubbock International Airport, just east of U.S. Highway 87 on Farm-to-Market 1294.

The event will feature a five-stop field tour of the Lubbock station research plots and facilities. Grape vineyard tours and soybean research will be among the added attractions.

Stops along the tour include research plots for weed control, cotton breeding, soil fertility, grain sorghum breeding and water use efficiency.

Yes, you can buy new Gustol™ now!

Now there's a cotton insecticide additive that makes sure worms eat your insecticide.

New Gustol is the spray tank additive specially formulated for use with a viral insecticide like Elcar® and B.t. insecticides like Thuricide®.

Biological insecticides must be eaten to be effective. And Gustol makes sure bollworms and budworms eat your insecticide. Not just a little but a lot. When that happens, you know your insecticide is going to do what you sprayed it to do. Kill worms.

This is no fluke. Gustol has been researched and put through extensive testing for the past three years by Sandoz, a company that never introduces a product until tests prove it works!

Right now, the worms are here. So right now is the time to order Gustol from your ag supplier.

Remember, when the worms aren't eating your insecticide, they're eating your cotton.

(Use pesticides effectively. Read and follow label directions carefully.)

Copyright, 1979, Sandoz, Inc.

Sandoz, Inc., Crop Protection, 480 Camino Del Rio South, San Diego, CA 92108

7-20

"SUNFLOWERS"
JOINT VENTURE CONTRACTS
(for information, call the dealer in your area)

Abernathy	298-2661	Morton	266-8852
Bledsoe	523-4481	Muleshoe	925-6743
Brownfield	637-6040	Perryton	435-4016
Conlen	396-2146	Plains	456-4477
County Line	757-2152	Plainview	293-2604
Dimmitt	647-3347	Ropesville	562-4151
Farwell	481-3810	Seagraves	546-2704
Follett	653-3561	Seagraves	546-2549
Friona	247-3211	Seminole	758-5897
Groom	248-2551	Smyer	234-3261
Grover	733-2620	State Line	456-5595
Hereford	364-3755	Sunray	948-4121
Levelland	894-3682	Texline	362-4242
Levelland	894-4431	Tokio	522-6411
Levelland	894-4982	Tokio	522-6662
Littlefield	385-3511	Tulia	995-3492
Levington	396-2705	Union	755-4741
Lubbock	745-5856	Wellman	637-4269

"THE SUNFLOWER PEOPLE OF WEST TEXAS"
JOHN F. HERZER & ASSOCIATES
P.O. Box 16267
Lubbock, Texas 79490
806-792-4418

7-7

LITTLE SUNSHINE A.T.V.
Three Wheel Spray Rig
Now With Pump
1121-29th ST. 763-4771

6-29

Market In Livestock Futures Ends Mixed In Erratic Trade

By Reuters

CHICAGO– Cattle futures closed 52 points lower to 20 points higher on 23,735 cars Thursday on the Chicago Mercantile Exchange.

August was off the most after slipping 67 points, with June posting the best gain. January rose 80 points for a time.

The erratic trade reflected evening up ahead of tha U. S. Department of Agriculture cattle on feed report, released after the close.

Uncertainty over beef prices and a lower trend to cash cattle brought pressure, as did sharply lower feeder cattle futures. Locals paced early buying and later turned sellers when follow-through was lacking.

Wholesale beef was unchanged at 98 1/4 to 101 1/2 cents a pound, f.o.b. river. The six markets expect 2,800 head today.

Cash cattle were steady to off 50 cents, with the best steer top at $67.50 at Illinois direct. Slaughter was 114,000 head.

The initial reaction of floor traders to the USDA's cattle on feed report was neutral to positive. All the figures were virtually in line with early guesstimates. Marketings were at the low end of the range but numbers on feed edged below the average.

The USDA reported cattle and calves on feed in 23 states as of July 1 totaled 10,309,000 head, down 6 percent from the 10,924,000 a year earlier.

Cattle and calves placed on feed during April-June totaled 6,113,000 head, down 7 percent from 6,558,000 during the corresponding period a year earlier.

Marketings of fed cattle during April-June totaled 6,110,000 head, down 8 percent from the 6,621,000 head sold during the year-earlier period.

Feeder cattle futures closed 140 points lower to 35 points higher. Sales totaled 5,279 cars. September was off the most after falling the 150-point limit.

Prices slipped to 2 1/2-week lows on evening up ahead of the cattle on feed report along with light demand for cash feeder cattle and concern over the economy.

The six markets expect 1,100 head today. Cash feeders were steady, with the best top at $111 at Louisville.

Hog futures closed 72 points higher to 57 points lower on 5,735 cars. Reduced hog runs and higher prices brought support, as did discount of futures to cash. Some selling spilled over from cattle futures and there also was evening up ahead of the cold storage report from the USDA.

Deliveries total seven thus far. Wholesale hams were up one-fourth to one cent at 59 to 60 1/2 cents a pound, f.o.b. river.

Cash hogs were up 50 cents to $1.50, with the best top at $41.50 at Peoria and Joliet. Slaughter totaled 298,000 head.

Floor traders' comments on the cold storage report for frozen pork bellies were neutral to negative. Stocks of 78,912,000 pounds on July 1, against 86,065,000 on June 1, indicate a reduction of 7,153,000 pounds during the month. This was less than the 8 million to 10 million pounds guesstimated prior to the report, with the on-hand total just above the 76 million to 78 million pounds projected.

Pork belly (bacon) futures closed 70 points higher to 32 points lower on 7,867 cars.

All 1980 contracts slumped to new season's lows in an extension of Wednesday's selling. Sentiment continued bearish on prospects of heavy pork supplies in the months ahead. Nearbys gained on higher cash hogs and discount of futures to cash.

Deliveries total 64 thus far. Wholesale bacon was unchanged to up three-fourths cents at 40 1/2 to 41 1/2 cents a pound, f.o.b. river.

AGRICULTURAL MARKETS

Mercantile Exchange

CHICAGO (AP) – Futures trading on the Chicago Mercantile Exchange Thursday:

	Open	High	Low	Close	Chg.
LIVE BEEF CATTLE					
40,000 lbs.; cents per lb.					
Aug	67.35	67.50	66.45	66.65	– .47
Oct	64.65	64.80	63.65	63.95	– .30
Dec	66.40	66.50	65.40	65.70	– .10
Jan	68.50	68.50	67.45	67.55	– .15
Feb	68.60	68.80	67.75	68.05	– .22
Apr	70.32	70.62	69.80	70.07	+ .05
Jun	71.70	72.40	71.50	71.85	+ .20
Aug				70.52	– .18
Oct	70.85	70.85	70.25	70.25	– .10
Dec				71.42	– .03
Est. sales 23,811; sales Wed. 31,204. Total open interest Wed. 63,934, off 282 from Tues.					
FEEDER CATTLE					
47,000 lbs.; cents per lb.					
Aug	79.45	79.50	77.47	78.15	– .80
Sep	79.50	78.50	76.60	76.72	–1.38
Oct	77.60	77.70	75.55	75.87	–1.05
Nov	78.10	78.25	76.30	76.40	–1.15
Jan	81.00	81.30	80.00	80.10	– .45
Mar	82.25	82.40	81.50	81.95	+ .30
Apr	82.30	82.30	81.60	82.00	+ .10
May	82.35	82.45	81.95	82.05	+ .30
Est. sales 5,167; sales Wed. 4,387. Total open interest Wed. 20,135, off 405 from Tues.					
LIVE HOGS					
30,000 cents per lb.					
Jul	40.25	40.60	40.15	40.35	+ .38
Aug	36.50	36.95	36.50	36.85	+ .63
Oct	33.90	34.10	33.57	33.85	+ .25
Dec	35.10	35.45	34.62	34.87	+ .02
Feb	37.25	37.50	36.80	36.90	– .07
Apr	37.10	37.50	36.65	36.70	– .30
Jun	41.20	41.40	40.40	40.40	– .57
Jul	41.70	42.00	41.00	41.30	– .35
Aug	39.70	39.80	39.55	39.55	– .10
Est. sales 5,335; sales Wed. 7,389. Total open interest Wed. 27,967, off 403 from Tues.					
RUSSET BURBANK POTATOES					
80,000 lbs.; cents per lb.					
Nov				10.80	
Jan				10.90	
Mar				11.40	
May	13.25	13.26	13.20	13.25	– .07
Est. sales 18; sales Wed. 18. Open interest Wed. 75, up 5 from Tues.					
SHELL EGGS					
22,500 doz.; cents per doz.					
Jul				53.00	+2.00
Aug				53.50	
Sep	59.70	60.90	59.70	60.70	+1.20
Oct				58.00	+1.25
Nov				62.45	
Dec	63.50	64.20	63.45	64.20	+ .60
Est. sales 53; sales Wed. 13. Total open interest Wed. 454, up 4 from Tues.					
PORK BELLIES					
38,000 lbs.; cents per lb.					
Jul	35.00	36.10	35.00	35.42	+ .70
Aug	32.50	33.00	32.20	32.65	+ .55
Feb	41.40	42.15	41.20	41.40	– .10
Mar	42.00	42.50	41.60	41.85	+ .05
May	42.75	43.50	42.60	42.60	– .10
Jul	44.25	44.55	43.75	43.75	– .32
Aug	42.95	43.60	42.67	42.75	– .32
Est. sales 7,328; sales Wed. 10,825. Total open interest Wed. 25,720, off 605 from Tues.					

Grain Futures

CHICAGO (AP) — Soybean and grain futures fell Thursday on the Chicago Board of Trade, with wheat prices leading the downtrend as the winter wheat harvest progressed.

Commission houses were key sellers, and some commercial hedge-type selling also weighed on wheat bids, which closed 10 to 15 cents a bushel lower. Hedge selling occurs when a grain buyer offsets country cash grain purchases by a sale of futures so that he is protected against future fluctuations in the price of the product.

The wheat harvest was reported progressing well as far north as Indiana and Ohio.

An easing of cash prices for soybeans led to disappointing opening prices for the oilseed, and commission house selling followed. Prices, especially in wheat, fell through sell-stops, or prices at which brokerage houses automatically enter sell-orders for outside customers.

Some selling was encouraged by reports that the Agriculture Department is not yet considering lifting an 8-million-metric-ton maximum quota of Soviet imports of U.S. grains next year. Trade sources believe the Soviets already have bought at least that much U.S. grain for delivery next marketing year, which begins Oct. 1.

At the close, soybeans were 5¼ to 9 cents lower, July $7.74; wheat was 10 to 15 cents lower, July $4.38¾; corn was 7 to 7½ cents lower, July $3.09½; and oats were 5 to 5¾ cents lower, July $1.56½.

Board Of Trade

CHICAGO (AP) – Futures trading Thursday on the Chicago Board of Trade:

	Open	High	Low	Close	Chg
WHEAT					
5,000 bu.; dollars per bu.					
Jul	4.48	4.48	4.37	4.38¾	–.11¾
Sep	4.50¾	4.50¾	4.39	4.39½	–.15
Dec	4.56	4.58½	4.50	4.50¾	–.14¾
Mar	4.66	4.66	4.54	4.56	–.15
May	4.52	4.58	4.51	4.53½	–.12½
Jul	4.30	4.37	4.30	4.31	–.10
Sales Wed. 13,882. Total open interest Wed. 53,941, up 590 from Tues.					
CORN					
5,000 bu.; dollars per bu.					
Jul	3.15	3.15	3.08	3.09½	–.07¼
Sep	3.16	3.16	3.08¾	3.10	–.07
Dec	3.19	3.19	3.12¾	3.14½	–.07½
Mar	3.29	3.29	3.22	3.24	–.07½
May	3.30	3.31½	3.24¾	3.27¼	–.07½
Jul	3.31½	3.32	3.25	3.27½	–.07½
Sales Wed. 49,652. Total open interest Wed. 190,371, up 80 from Tues.					
OATS					
5,000 bu.; dollars per bu.					
Jul	1.61	1.61	1.56½	1.56½	–.05½
Sep	1.67¾	1.67¾	1.62¾	1.63	–.05¾
Dec	1.77¼	1.77¼	1.72¾	1.73¼	–.05½
Mar	1.82	1.82	1.77	1.77½	–.05¼
May	1.83½	1.84	1.80	1.80	–.05
Sales Wed. 13,882. Total open interest Wed. 53,941, up 590 from Tues.					
SOYBEANS					
5,000 bu.; dollars per bu.					
Jul	7.80	7.80	7.65	7.74	–.07
Aug	7.81	7.81	7.65	7.74	–.09
Sep	7.74	7.76	7.59	7.68¾	–.06¾
Nov	7.64	7.65	7.47	7.59¾	–.05¼
Jan	7.73	7.74½	7.57	7.69	–.05½
Mar	7.82	7.83½	7.67	7.78½	–.07½
May	7.86	7.87½	7.72	7.83	–.08½
Jul	7.87¼	7.87¼	7.75	7.84	–.07
Sales Wed. 29,404. Total open interest Wed. 109,040, off 176 from Tues.					
SOYBEAN OIL					
60,000 lbs.; dollars per 100 lbs.					
Jul	29.60	29.65	29.40	29.85	.....
Aug	28.85	29.05	28.35	29.02	+ .24
Sep	28.50	28.65	27.95	28.62	+ .09
Oct	28.10	28.25	27.63	28.22	+ .10
Dec	27.70	27.98	27.30	27.94	+ .21
Jan	27.55	27.80	27.25	27.80	+ .18
Mar	27.55	27.80	27.25	27.80	+ .20
May	27.55	27.85	27.20	27.82	+ .24
Jul	27.60	27.80	27.20	27.80	+ .25
Aug	27.52	27.75	27.20	27.75	+ .30
Sales Wed. 13,602. Total open interest Wed. 61,620, up 568 from Tues.					
SOYBEAN MEAL					
100 tons; dollars per ton					
Jul	207.00	207.00	203.00	204.00	–2.50
Aug	206.50	207.00	203.00	203.80	–3.40
Sep	206.90	206.90	202.50	204.00	–3.60
Oct	206.50	206.50	201.10	203.50	–3.80
Dec	208.00	208.00	201.50	204.30	–3.90
Jan	208.50	208.50	203.00	205.30	–3.90
Mar	209.50	210.00	204.50	207.00	–3.20
May	210.00	210.50	204.00	207.20	–3.10
Jul	208.00	208.00	205.00	206.70	–3.00
Sales Wed. 8,282. Total open interest Wed. 52,135, off 383 from Tues.					
ICED BROILERS					
30,000 lbs.; cents per lb.					
Jul	41.05	41.05	40.80	41.00	– .05
Aug	41.50	41.60	41.20	41.47	– .08
Sep	40.00	40.20	40.00	40.20	– .30
Oct	40.10	40.10	40.00	40.00	– .20
Nov	39.80	40.10	39.80	40.05	+ .15
Dec	41.60	41.60	41.40	41.60	– .05
Jan				42.90	– .15
Feb				43.15	+ .10
Sales Wed. 194. Total open interest Wed. 1,441, up 16 from Tues.					

Cotton Futures

NEW YORK (AP) — Cotton futures No. 2 closed unchanged to $2.15 a bale higher Thursday.

The average price for strict low middling 11-16 inch spot cotton declined 81 points to 60.78 cents a pound Wednesday for the 10 leading markets, according to the New York Cotton Exchange.

NEW YORK (AP) – Cotton No. 2 futures Thursday on the New York Cotton Exchange.

	Open	High	Low	Close	Chg.
COTTON, No. 2.					
50,000 lbs.; cents per lb.					
Oct	63.17	63.45	63.05	63.23	+0.06
Dec	62.90	63.21	62.70	63.11	+0.43
Mar	63.90	64.20	63.65	64.07	+0.32
May	64.85	64.85	64.55	64.85	+0.10
Jul	65.85	65.85	65.85	00.00	.....
Dec	67.25	67.30	67.10	67.15	.....
Est. sales 7,050; sales Wed. 8,369. Total open interest Wed. 37,059 off 541 from Tues.					

HIGH PLAINS COTTON
U. S. Department of Agriculture

Trading was slow Thursday in the Lubbock cotton market.

Supplies of cotton for sale were moderate and demand was moderate. The Lubbock Cotton Exchange's spot quotations rose 100 points. The base price of grade 41, staple 34, micronaire 3.5-4.9, was quoted at 59.10 cents, up 50 points from a week ago. Grade 42, staple 31, micronaire 3.5-4.9, was quoted at 53.50 cents.

Growers sold mixed lots at 750 to 950 points over 1979-crop loan rates.

LUBBOCK SPOT COTTON

Quotations are the approximate prices reported to the Agricultural Marketing Service for qualities equal to the U.S. Official Grade and Staple Standards. Prices are for micronaire (mike) readings of 3.5 through 4.9, in mixed lots, uncompressed, free of all charges in the warehouse in the market.

Price trend: higher on Thursday.

	M	SLM	MLS	SL MLS	MS	LMS
Staple	(31)	(41)	(32)	(42)	(33)	(43)
29-32	53.80	52.90	53.00	52.10	50.10	48.65
15-16	54.70	53.85	53.80	52.70	50.55	49.20
31-32	55.70	54.65	54.70	53.50	51.20	49.75
1	57.05	55.65	55.70	54.40	52.00	50.25
1 1-32	59.25	57.60	57.60	55.45	52.85	50.85
1 1-16	60.75	59.10	59.00	56.75	53.40	51.20

Purchases: 2,000 bales at Lubbock; Previous Day 2,061; week ago 2,705; year ago 3,507

MIKE DIFFERENCES
(Pts. i.e. 1-100c a lb.)

Readings	Lubbock	Dallas	Houston	Memphis	10 Mkt. Avgs
2.6 & below	-500	-500	-600	-850	-835
2.7 thru 2.9	-300	-300	-390	-600	-574
3.0 thru 3.2	-200	-150	-200	-350	-363
3.3 thru 3.4	-110	-25	-65	-96	-128
3.5 thru 4.9	0	0	0	0	0
5.0 thru 5.2	-60	-50	-45	-100	-111
5.3 & above	-130	-125	-110	-175	-207

US SPOT COTTON

	BASE SLM 1 1/16	PURCHASES
MONTGOMERY:	60.23	1,292
MEMPHIS:	61.23	495
DALLAS:	58.25	603
HOUSTON:	59.50	0
LUBBOCK:	59.10	2,000
GREENVILLE:	61.48	0
AUGUSTA:	62.23	799
GREENWOOD:	61.23	959
PHOENIX:	59.23	0
FRESNO	67.23	0
10-Mkt.Avg.	60.97	Total 6,148
Previous Day	60.78	10,246
Week ago	61.59	6,109
Year Ago	57.25	11,843

Cash Grain

AMARILLO (AP) — Trade slow in the Panhandle area Thursday afternoon. Slaughter steers steady to weak, heifers weak to 50 lower. Most feedlots reported limited inquiry from buying sources. Sales for the week on 28,600 head. Sales on 900 slaughter steers and 2000 heifers. All live cattle prices based on net weights f.o.b. the feedlot after 4 percent shrink.

Slaughter steers: Several pens good and mostly choice 2-3 1075-1200 lb 70.00.

Slaughter heifers: Good and mostly choice 2-3 800-950 lb 67.00-68.00. Mixed good and choice 2-3 850-875 lb 65.00-66.50. One load good, few choice 2-4 1075 lb heiferettes 62.00. Few loads good, few choice 2-3 750 lb 67.25.

CHICAGO (AP — Wheat was nominally lower Thursday; basis unchanged to lower; rail car receipts were 5,721 bushels; corn was lower; basis unchanged to higher; rail car receipts were 107,961 cars; oats were nominally lower; basis unchanged; soybeans were nominally lower; basis unchanged; rail car receipts were 3,066 bushels.

Truck receipts: wheat 64,824 bushels; corn 306,534 bushels; soybeans 27,846 bushels.

Wheat No. 2 hard red winter 4.24½n; No. 2 soft red winter 4.29½n. Corn No. 2 yellow 3.08¼ (hopper) 2.98n (box); No. 4 yellow 3.06¼. Oats No. 2 heavy 1.60n. Soybeans No. 1 yellow 7.58n.

No. 2 yellow corn Tuesday was quoted at 3.09n (hopper) and 3.05n (box).

HIGH PLAINS GRAIN
Texas Department of Agriculture

Texas High Plains grain markets moved lower Thursday.

Grain sorghum was off 5 to 15 cents, wheat lost 3 to 10 cents, corn was 4 to 10 cents lower, and soybeans were down 10 to 15 cents.

Prices to the farmer, f.o.b. elevator:

North of Canadian River — milo $4.85-93 per hundredweight, mostly $4.93; wheat $3.96-99 per bushel, mostly $3.99; corn $3-$3.20 per bushel, mostly $3.20.

Plainview-Canyon-Farwell Triangle — milo $4.91-$5.10; wheat $3.95-$4.05; soybeans $6.65-90 per bushel, mostly $6.70; corn $3.15-23, mostly $3.20.

South of Plainview-Muleshoe Line — milo $4.85-15, mostly $4.90; wheat $3.97-$4.05, mostly $4-$4.05; soybeans $6.45-80, mostly $6.60; corn $3.09-27.

Elevators were reporting offers and bids for No. 2 grain sorghum at $5.40-50 per hundredweight.

FORT WORTH (AP) — Export wheat 4.76½-4.82½. Milo 5.38-5.64. Yellow corn 3.53-3.63. Oats 2.12-2.15.

KANSAS CITY, Mo. (AP) — Wheat 221 cars: 1¼ to 12¼ lower; No. 2 hard 4.29½-4.38n; No. 3 4.27½-4.37n; No. 2 red wheat 4.09½-4.14¼; No. 3 4.07½-4.26n.

Corn 20 cars: Unch to 5¼ lower; No. 2 white 3.15-3.40n; No. 3 2.95-3.35n; No. 2 yellow 3.08¼-3.26n; No 3 2.88¾-3.25n.

Oats 0 cars: 1½ to 6½ lower; No. 2 white 1.70¼-1.84¼n; No. 3 1.62¼-1.83¼n.

No. 2 milo 4.94½.

No. 1 soybeans 7.59-7.88n.

Sacked bran 183.50-184.00.

Sacked shorts 122.00-122.50.

CHICAGO (AP) — Wheat No 2 hard red winter 4.35n Thursday; No 2 soft red winter 4.42n. Corn No 2 yellow 3.07n (hopper) 3.03n (box). Oats No 2 heavy 1.64¼n. Soybeans No 1 yellow 7.69n.

No 2 yellow corn Wednesday was quoted at 3.09n (hopper) 3.05n (box).

Livestock

NATIONAL STOCKYARDS, Ill. (AP) — Hogs: 6,000, trading fairly active; barrows and gilts mostly 50 higher; 1-2 200-240 lb 40.00-40.25; mixed 1-3 220-250 lb 39.50-40.00; 2-3 240-250 lb 39.00-39.50; 250-270 lb 38.00-39.00; 270-290 lb 36.50-38.00; sows 50 lower: 1-3 300-600 lb 26.50-27.50; boars over 300 lb 24.00-24.50, mostly 24.00; under 250 lb 31.00.

Cattle and calves: 900, light supply of slaughter cows about steady compared with the week's sharp decline; other slaughter classes too scarce to test prices adequately; bulk of receipts feeder cattle billed for auction; cows utility and commercial 2-4 42.00-45.00; few boning utility 1-2 45.00-46.00; cutter 1-2 43.00-45.00; canner and low cutter 40.00-43.00; bulls few head YG 1-2 1,100-1,600 lb 54.00-58.00.

Sheep: 25, few small lots choice and prime 90-100 lb spring slaughter lambs steady from 60.00-62.00.

LUBBOCK CATTLE
Lubbock Stockyards

Total: 750 head.

Cattle and calves: market mixed. $2 lower to $3 higher.

Slaughter cows: $1.50 to $3 lower.

Slaughter bulls: $2 lower.

Slaughter calves: $1 lower.

Feeder steers and heifers: Steady.

Trading: Active.

Demand: Good.

Slaughter cows: high dressing-canners-utility, $42-$44.50, canner and low cutters, $40-$42.

Slaughter calves: good and choice, 400-550 pounds, $65-$70.

Slaughter bulls: $62-$68.50.

Feeder steers: choice 250-500 pounds, $95-$140.; 500-700 pounds, $70-$95.

Feeder bulls: good and choice, 500-700 pounds, $65-$83.

Feeder heifers: good and choice, 300-500 pounds, $80-$105; 500-700 pounds, $64-$60.

Cow and calf pairs: $650-$875.

KANSAS CITY, Mo. (AP) — Quotations for Thursday: Cattle 4,000: Feeder steers and heifers are 1.00-2.00 lower than last Thursday, but calves not well tested. Feeder steers, choice 530-625 lb 82.75-94.50; 700-780 lb 72.00-75.50; moderately fleshed and fleshy 800-915 lb 67.00-74.50; fleshy 930-1050 lb 65.00-67.50. Feeder heifers: good and choice 500-590 lb 75.00-80.00; choice fleshy 695-715 lb 68.00-70.50; few part loads partly fattened 820-870 lb 62.00-65.20.

Hogs 1,800: Barrows and gilts 1.00-1.50 higher; 1-2 200-240 lb 40.00-40.50; 1-3 240-255 lb 38.50-40.00; 255-265 lb 37.00-38.50; 265-275 lb 36.00-37.00; 2-3 shipment 315 lb 32.00. Sows 75-1.25 higher; 1-3 330-500 lb 28.00-29.00; 500-650 lb 29.00-29.50.

Sheep 25: Not enough to test price levels.

Estimated receipts for Friday: Cattle 100; hogs 1,000; sheep none.

DES MOINES, Iowa (AP) — Central U.S. carlot beef report, including major production areas in the Midwest and Texas-Oklahoma Panhandle as of 11:15.

Compared to Wednesday's 4:30 report: Steer beef generally steady packer to packer in limited test. Load heifer beef steady. Early trading very slow with packer holding firm especially on choice yield grade 4 steers and choice heifers, while buyers are taking a wait-and-see attitude. Sales reported on seven loads of steer and heifer beef.

Steer beef f.o.b. Omaha basis: One load prime 300-900 lbs. 101.50 packer to packer; two loads choice 3 700-900 lbs. 101.50 packer to packer, steady; one load choice 2-3 600-900 lbs. (Holstein) 92.00; two loads good 2-3 600-800 lbs. 95.00 packer to packer, steady.

Heifer beef f.o.b. Omaha basis: One load choice 3 500-700 lbs. 97.25, steady.

Produce

CHICAGO (AP) – (USDA) – Butter steady; unchanged Thursday. 93-score AA 1.2250-1.2400; 92-score A 1.2180.

Eggs steady Thursday; carton sales delivered to volume buyers unchanged: A extra large 63-66; A large 61-62; A medums 52-53.

CHICAGO (AP) – (USDA) – Major potato markets FOB shipping points U.S. 1A Wednesday in 100 lb sacks: Alabama round reds 4.00-4.50; Alabama round whites 4.00-4.50; Virginia round whites 3.50; Texas round reds 4.50; 50 lb cartons: Texas norgolds 9.00.

AUTO AD OR MATH LESSON?

(BOTH.)

The teacher who uses the Avalanche-Journal in the classroom knows that advertisements are a goldmine for lessons in math, metrics, economics, consumer education and even language arts. (Ever try to separate the facts from the "sales pitch"?)

To help teachers use the newspaper even more effectively, the Avalanche-Journal Educational Services Department sponsors an annual Newspaper in Education/ Living Textbook Conference on the campus of Texas Tech University. Teachers and administrators are invited to attend.

Join us for a day of learning and idea exchange.

Conference: August 20, 1979-8:45 A.M.-3:00-P.M. Lunch will be served.
It's all on the house!
Clip and Mail To: NIE Conference
Lubbock Avalanche-Journal
Box 491
Lubbock, Texas
806-762-8844-Ext. 161

NIE Newspaper in Education

Please enroll me in the Avalanche-Journal NIE Conference

Name_____

School and Town_____

Grade Taught and Subject_____

NIE Experience (Check appropriate items)

( )No experience ( )More than one year in NIE

( )This is my first NIE year ( )Have attended an NIE seminar

☐ Teacher ☐ Administrator ☐ Other

LET THE LUBBOCK AVALANCHE-JOURNAL MAKE THE DIFFERENCE IN YOUR CLASSROOM!

Friday

5 KTXT, PBS
11 KCBD, NBC
13 KLBK, CBS
28 KAMC, ABC

July 20, 1979

Program information in TV Weekly Log is supplied by the Networks and local television stations and is subject to change. (B/W) Black and White Program. (R) Repeat Program.

6:00 5 PTL Club — Guests are Ray Peterson and circus performer Tino Zoppe
6:30 11 Farm & Ranch News
6:45 11 Today in Texas & New Mexico
7:00 11 Today Show
13 CBS News
28 Good Morning America
7:25 13 Coffee With the Pastor
28 KAMC News
7:30 13 CBS News
7:45 5 A.M. Weather (PBS)
7:55 11 Weather
8:00 5 Sesame Street
13 Captain Kangaroo
8:25 11 News, Weather
28 KAMC News
9:00 5 Mr. Rogers
11 People Place
13 All in the Family
28 Phil Donahue Show — Douglas Schmidt, defense attorney, talks about the implications of the verdict given his client, Dan White, who was accused of killing San Francisco Mayor Mascone and Supervisor Harvey Milk
9:30 5 Electric Company
11 All Star Secrets
13 Whew!/CBS News
10:00 5 Julia Child & Company — "Dinner For the Boss"
11 New High Rollers
13 The Price is Right
28 Laverne & Shirley
10:30 5 Crockett's Victory Garden
11 Wheel of Fortune
28 Family Feud
11:00 5 Over Easy — Martin Balsam
11 Password Plus
13 Young & Restless
28 $20,000 Pyramid
11:30 5 Dick Cavett (R)
11 Hollywood Squares
13 Search For Tomorrow
28 Morning Magazine
12:00 5 MacNeil/Lehrer Report (R)
11 13 News
28 All My Children
12:30 11 Days Of Our Lives
13 As the World Turns
1:00 28 PTL Club
1:30 11 Doctors
13 The Guiding Light
2:00 5 Lilias, Yoga & You
11 Another World
28 General Hospital
2:30 5 Villa Alegre — "Parenting for All"
13 M*A*S*H
3:00 5 Sesame Street (R)
11 Love of Life
28 Edge of Night
3:30 11 Card Sharks
13 Gunsmoke
28 Mike Douglas
4:00 5 Mr. Rogers (R)
11 Beverly Hillbillies
4:30 5 Electric Co. (R)
11 Ironside
13 Gomer Pyle
28 Partridge Family
5:00 5 Studio See — Belugas
13 Hogan's Heroes
28 ABC World News Tonight
5:30 5 Over Easy (R)
11 13 News
28 Mary Tyler Moore — Sue Ann falls in love with the man who is pursuing Mary
6:00 5 Lilias, Yoga and You (R)
11 13 28 News
6:30 5 MacNeil/Lehrer Report (Repeats Mon.)
11 Sanford and Son
13 The Jokers Wild
28 Bewitched — Inspired by a demonstration of an electric garage door, Samantha opens her garage by twitching her nose
7:00 5 Washington Week in Review
11 Diff'rent Strokes — "The New Landlord" A new owner doesn't want young children on the premises, and the kids devise a scheme to make Arnold look like Willis' big brother (R)
13 The Incredible Hulk — David finds refuge as a school gardener (R)
28 Operation Petticoat—"Operation Spleen" Lt. Cmdr. Haller needs emergency surgery and the nurses have to play doctor; the Sea Tiger is placed in jeopardy as command is transferred to the bumbling Lt. Bender (R)
7:30 5 Wall Street Week — Uncertain Market Option Strategies
11 The Rockford Files — "The Man Who Saw Alligators" A gangster is released from jail and seeks revenge against Rockford, whom he blames for his imprisonment (R)
28 Republican view of the energy proposals
8:00 5 Evening at Pops (R)
11 The Dukes of Hazzard — Boss Hogg accuses Bo of stealing his money, while the real thief sweet-talks Daisy into putting him up at the Duke's home (R)
28 ABC Movie. "The Reincarnation of Peter Proud" (1975) Michael Sarrazin, Jennifer O'Neill. A man who dreams of his own murder in a previous life falls in love with a girl who was his daughter in that life
9:00 5 Masterpiece Theatre: "I, Claudius" (R) Adult language
11 NBC News Special Report: Lunar Landing Anniversary — NBC News correspondents John Chancellor and Roy Neal and former astronaut Alan Shepard are among the participants in this special commemorating the 10th anniversary of man's first walk on the moon
13 Dallas — Kidnapers plan to grab J.R., but get Bobby instead (R)
10:00 5 Dick Cavett — Walter Terry
11 13 28 News
10:25 28 Paul Harvey
10:30 5 Captioned ABC News
11 Tonight Show — Johnny Carson hosts Bob and Ray, Joe Namath, Susan Sarandon
13 CBS Movies. "Hawaii Five-O: Bomb, Bomb, Who's Got the Bomb?" William Windom stars as a politician who has been receiving threatening notes, and Steve makes extensive use of handwriting analysis / "Above and Beyond" (1953) (B&W) Robert Taylor stars as Col. Paul W. Tibbets Jr., the man selected to organize and execute the bombing of Hiroshima, Japan. Also stars Eleanor Parker, James Whitmore
28 Newlywed Game
11:00 28 Soap — (2 episodes) Danny and Burt bungle an attempt to pay Elaine's ransom; Danny and Burt decide to avenge Elaine's death by finding her killer (R)
12:00 11 Midnight Special
1:30 11 13 News

Situation Comedy Proposal Pays Off For TV Actress

HOLLYWOOD (AP) — Doris Roberts finally felt at peace with herself the day she had enough confidence to quit what was supposed to be a sure thing and take a chance with an untried situation comedy.

She left "The Mary Tyler Moore Hour" to play Theresa Falco on "Angie." Mary's show, who industry officials felt would be a hit, is now a part of the past while "Angie" turned out to be the latest gold-plated hit for ABC.

Doris, who calls herself a survivor, said, "I finally had enough security and belief in myself to quit a 'sure thing' for an unknown."

She had re-examined her life two years before when her son, Michael, then 20, broke his neck in a water skiing accident. The doctors said he would be a quadriplegic.

"My son's accident changed me," she said. "I had been the Four M's — mother, manager, manipulator and mouth. I looked at my life. Now I pray every day and I take life as it comes. I got rid of all my rage and guilt."

Michael has recovered completely and will enter Texas A&M this fall to seek a degree in veterinary medicine.

Doris has been an overnight success in television. Before "Angie" she had recurring roles as evangelist Dorelda Doremus on "Mary Hartman, Mary Hartman" and as Father Flotsky's mother on "Soap." She's been in a number of movies, too, and stars as Bette Midler's mother in the upcoming "The Rose."

Of course, like all "overnight successes," it was a long time coming. Twenty-five years to be specific.

"My first 10 years as an actress in New York I couldn't get arrested," she said. "I auditioned for every commercial. Once an advertising manager asked for me and my agent said I was working. The manager went into hysterical laughter and kept saying, 'Doris Roberts working!'

"I'm a survivor. The first thing I did in show business was when I was five. I auditioned for the Hearn's Amateur Hour in New York. I sang 'Winter Wonderland' with a lisp. I got the gong, the bell, the hook. I was awful. But I kept at it."

Her first break came when she made her Broadway debut in "The Time of Your Life." Many more plays followed and she won the Outer Critics Circle Award for "Bad Habits."

In the series, she plays Angie's earthy mother, the proprietor of a Philadelphia news stand.

DORIS ROBERTS...Plays Theresa Falco On 'Angie'

"I see her as a wonderful, joyful survivor her husband took off 19 years ago to get a pack of cigarettes. The real joke is that he didn't smoke.

"She's uneducated, but she reads everything on her news stand. She can hold her own in a conversation, and she's not intimidated by anybody. She's full of life. Theresa is not unlike my mother. My mother was self-educated. She was softer than Theresa, but also a survivor."

Doris jokingly compares herself to an old biblical character. She said, "I've lived through the flood and locusts and plagues. People say you've served time. Yes, I have, but I'm not bitter. I Love the success now. I love the attention. I love people stopping me in the streets."

Recently, on a European visit, she was in the Louvre in Paris. She was admiring the Mona Lisa when she felt a woman staring at her. "It was embarrassing," she recalled. "Finally, the woman said, 'These are only paintings on the wall, but you're Theresa Falco in the flesh.'"

When she flew back her plane was forced to land in Chicago because of engine trouble. She said, "When we landed two tires blew out. I looked up and said, 'Oh, please, not now. I have a hit series.' It's tacky, but I did it. I think that's the way I get through difficult moments in my life — through humor."

Doris also began to get parts in commercials. She calls her Spanish-style home in the Hollywood Hills "Casa de Glade." Her commercials for Glade paid for it.

Doris is married to William Goyen, a novelist, playwright and lecturer. That European trip was taken so that he could read audiences passages from his upcoming novel, "Six Women."

"I met him when I auditioned for his play 'Christy' at the Actors Studio," she said. "I got the part."

Doris said, "I've played many strong, outgoing women. Those are the roles people remember, but there's still the soft underbelly of Doris Roberts — the kid who lisps."

Policeman Blamed For 'Riot'

NEW YORK (AP) — At least 37 persons were injured Thursday when a crowd of 1,500 autograph seekers pushed against the plate-glass windows in front of a Queens record store sponsoring an appearance by singer Stephanie Mills, police said.

Pressure from the crowd shattered the windows apparently after a mounted policeman tried to clear the sidewalk in front of the Wiz Record Store.

One eyewitness said the policeman and his horse came through the crowd "like a bulldozer."

"It's a riot. A lot of people have been hurt, a little baby," said Audrey Mills, sister of the former star of the Broadway hit "The Wiz."

Authorities also described the scene as "a riot."

John Carmen, Miss Mills' public relations spokesman, said the star, clad in a skin-tight, hot pink jumpsuit, was wheeled through the crowd on a stretcher disguised as an injured spectator shortly after 2 p.m., about an hour after the glass broke. In the interim, the crowd had swelled to 2,000, police said.

Miss Mills, with an oxygen mask and bandages adding to the ruse, was taken to Queens General Hospital, where she was met by her limousine, police said. Before she left she visited the injured and signed autographs.

Little Time Allowed For Television Rehearsal

NEW YORK (AP) — Don't get the notion that everything Joel Grey does is easy, simply because the man makes it look that way. Take television, for instance.

"There are problems in doing television that have been plaguing me for years," says Grey, probably best known as the emcee in the movie "Cabaret."

"I really like to have a lot of time, to rehearse and make things as good as they can be," he says, "but television often doesn't allow for that."

For an appearance on public TV's "Evening at Pops '79," to be broadcast in Lubbock at 7 p.m. Sunday on Channel 5, Grey says he had time for a single rehearsal, a run-through for the camera crew, "and that was it."

"If you're James Galway," Grey says, referring to the internationally known flutist, an earlier "Evening at Pops" guest, "then all you worry about is camera shots from different angles.

"But if the cameraman doesn't know when you're going to take off for the other side of the stage, as I often do, well ...

"But," he says, after a moment's thought, "maybe you don't get the spontaneity in a more perfected, rehearsed program."

Grey performs for "Evening at Pops" some of his best-known numbers, "Cabaret," Randy Newman's "Short People," "Hey There Good Times" by Cy Coleman and George M. Cohan's "Give My Regards to Broadway."

All were chosen from Grey's current one-man show.

Joel Grey grew up in Cleveland, the son of comedian Mickey Katz. He made his professional acting debut at 10 as Pud, in a Cleveland Playhouse production of "On Borrowed Time."

That was followed by a series of nightclub and television apperances, and at 19, he played New York's Copacabana.

Singer, dancer, actor, Grey has appeared in a number of Broadway productions, including "Stop the World, I Want to Get Off," "Cabaret," "George M!" and "Goodtime Charlie," and, recently, "The Grand Tour," for which he received an Tony nomination.

In order to preserve neutrality, Switzerland on April 2, 1946, announced to the world that it would not join the United Nations, and has remained outside of that organization to this day.

PALM ROOM
Dining and Dancing
Tues.-Fri.-Sat.
LUBBOCK'S OVER 28 CLUB
EVERY TUESDAY
Private Party & Banquet Facilities
Music by Jimmy Blakley
for reservation Call 763-3709
B.Y.O.B.

VIDEO CASSETTES, ETC.
2838-34th 793-1112
MON-FRI 10-5 & SAT 10-2
Limited supply of John Wayne calssic movies. Uncut, uncensored x-rated movies available on pre-recorded video cassettes.
G, GP, R and X 7-9

mann
FOX FOURPLEX
4215-19th 797-3815
MIDNIGHT SHOW
Friday & Saturday
"NIGHT OF THE LIVING DEAD"
ALL SEATS $3.00 Tickets on sale at 11:00

PG PANAVISION® A PARAMOUNT PICTURE HELD OVER
3:15-5:20-7:20-9:20

"No one has ever escaped from Alcatraz ...and no one ever will."
HELD OVER

Show Times
2:35
4:50
7:05
9:25
CLINT EASTWOOD
ESCAPE FROM ALCATRAZ
PG

FAST FILM SERVICE
$100 REBATE
with purchase of any
Mamiya M645

Yes! A $100 CASH REBATE is yours, from Bell & Howell-Mamiya Company. This exceptional offer applies to the purchase of any M645 series camera with lens and finder.
- The M645 gives the greater versatility of the large 6 × 4.5 cm negative.
- A complete camera system, witn interchangeable lenses from wideangle to telephoto
- A full range of exciting camera accessories

Offer good July 1 through August 15, 1979 - Act Now!
Camera J with Lens and Finder starts at only
$525.00

NEW! Power Drive Grip for automatic film advance—one frame per second at the touch of a button. Doubles as a hand grip for flexible operation.
Only $224.50

NEW! Automatic Exposure Prism Finder You select the f/stop—the camera selects the shutter speed which is visible in the finder along with exposure warning
Only $335.00

Texcolor TiHouse
SLIDE Road Entrance
South Plains Mall
Lubbock

THE STORY OF TWO JUVENILE DELINQUENTS.
GEORGE BURNS
BROOKE SHIELDS

COLUMBIA PICTURES PRESENTS AN IRVING FEIN/JEROME M. ZEITMAN PRODUCTION
GEORGE BURNS BROOKE SHIELDS in "JUST YOU AND ME, KID"
LORRAINE GARY · THE "NO SHIRT" GANG, LEON AMES CARL BALLANTINE
RAY BOLGER KEY LUKE · and BURL IVES as "MAX"
Music by JACK ELLIOTT Screenplay by OLIVER HAILEY and LEONARD STERN Story by TOM LAZARUS
Produced by JEROME M. ZEITMAN and IRVING FEIN Directed by LEONARD STERN
PG PARENTAL GUIDANCE SUGGESTED
SOME MATERIAL MAY NOT BE SUITABLE FOR CHILDREN
NOW SHOWING
Showtimes: 2:45-5:00-7:15-9:30

THE MAIN EVENT

FIRST ARTISTS Presents
BARBRA STREISAND · RYAN O'NEAL
A JON PETERS PRODUCTION
A BARWOOD FILM
THE MAIN EVENT Also Starring PAUL SAND · Executive Producers HOWARD ROSENMAN and RENEE MISSEL
Director of Photography MARIO TOSI A.S.C. · Written by GAIL PARENT & ANDREW SMITH
Produced by JON PETERS and BARBRA STREISAND · Directed by HOWARD ZIEFF
PG PARENTAL GUIDANCE SUGGESTED
HELD OVER
Show Times: 2:30-4:45-7:00-9:15
7-20

New Bacharach Album Radical Departure From Stock In Trade

LOS ANGEES (AP) — When Burt Bacharach's publicists start offering entertainment writers free plane trips to hear his new show at Lake Tahoe, you have to figure something's afoot.

After all, Bacharach is not exactly an unknown commodity. Working with lyricist Hal David, the guy churned out dozens of top 40 hits over a 20-year period, making household names out of people like Dionne Warwick and the Carpenters. Not to mention a couple of notable film scores — like "What's New Pussycat" and "Butch Cassidy and the Sundance Kid" — and a Broadway musical, "Promises, Promises."

Come to think of it, though, we haven't been hearing much from Bacharach lately, aside from gossip column stuff on his separation from his wife, actress Angie Dickenson.

He hasn't worked with David in three or four years; his last big personal recording success, in fact, was the "Butch Cassidy" soundtrack, and that goes back quite a ways. What's he up to now, anyway?

BURT BACHARACH

The answer — and the reason for the publicists' invitation — arrives in the mail in the form of Bacharach's new album, "Woman." It's a collection of orchestra music performed by the Houston Symphony, and it's a radical departure from "Raindrops Keep Falling on My Head."

For starters, there's only a little vocal work on two of the songs, performed by Carly Simon and Libby Titus, who each wrote their own lyrics. But more than that, the whole sound is very jazz-like and definitely not the kind of stuff you hear on most radio stations these days.

Which all means that it's going to be a little tougher to sell than the easy pop vocals that put Bacharach into a position to indulge his passion for thoroughbreds and buy a beach house in Del Mar.

So, tennis-court tan set off by a casual white-on-white sweater and shirt ensemble, Bacharach slides into a Century City bar to talk about musical integrity and new directions.

"I know this new music is much more extreme, much more different than anything that I've ever done, but it's the way I feel right now," he says earnestly, rolling a glass of ginger ale between his hands.

"My music is very reflective of how I'm feeling. If you said to me, write another song like 'Don't Make Me Over,' I don't know how to write a song like that anymore. You can't go back. And I never will stay still."

Besides, he adds, he's never been afraid to try something new.

"I wrote things that were against the grain all my life without being intentional about it — odd bar lines, odd time signatures, things that musicians couldn't play in the studio when we were recording, that bands couldn't play in the theaters. I was always kind of swimming upstream, breaking rules.

"I never said to myself, 'if I simplified it a little bit it would be more commercial.' Because I don't know what 'more commercial' means. I mean, it can't be defined to me. It's my taste buds, and what I can tolerate and what I can live with and look at the next morning and contend with.

"Now, if it turns out it's going to be successful, it's an accidental occurence. It's like falling in love. It just happens."

It's an accident, however, that Bacharach would like to see happen for "Woman." In hopes of getting airplay, one of the tunes is being edited for release as a single, and there's talk of a television special.

And although he plans to spend the rest of the summer in Wyoming, working on a film score, he did — very gingerly — introduce material from the album at the Tahoe appearance.

"If you're playing a Nevada audience, you can't give them all new stuff and you have to be careful how you spot it. So you give them something new from the album, then turn around and play a medley of about eight hits, then do something new again, and then turn around and do 'Raindrops Keep Falling on My Head.'"

Long-Ago Decapitation Corrected

CAIRO (AP) — Ankh Khonsu got his head back on straight Thursday, nearly 2,500 years after he was unceremoniously pitched out of a temple in the pharaonic capital of Thebes.

The headless statue of the ancient priest sat in a storeroom at the Cairo Museum for 75 years before an American Egyptologist spotted it and was reminded of something he had seen before.

"It's a new head for an old statue," Cairo Museum director Mohammed Mohsen said of the plaster copy of the priest's head fitted onto the broken light-green stone of his kneeling body.

The experiment proved the torso in the Cairo Museum and the head in the Boston Museum of Fine Arts were a match, but an ocean still separated the two and a dispute loomed over where to house the sculpture.

"We hope the Boston Museum will send us the head," said Mohsen, who rejected suggestions that a trade be worked out to compensate the U.S. Museum for the return of the head.

Mohsen indicated Egypt would press for the return of the real head even though U.S. experts argue the torso should be sent to the United States where it will receive better display.

The two-foot high statue, one of about 2,000 in the Cairo museum missing head or a limb, would have a market value of about $250,000 if put back together again, experts said.

Bernard Bothmer, curator of Egyptian art at the Brooklyn Museum in New York, discovered the similarities in the Cairo torso and the Boston head while on a visit here in January. The 66-year-old Egyptologist has matched up three headless statues to heads in the lsst decade.

WHY ASK, VAN?

Amid all the complaints about the gasoline shortage, there was recently this letter on the editorial page of the Washington Star: "In your listing of rules and regulations on the odd-even gas plan, you said that van pools are eligible for an exemption certificate. Does that include me?" It was signed "Gerald M. Van Pool, Kensington, Md."

CIRCLE DRIVE IN
Ave. Q & 58th 744-6486
"HAPPILY EVER AFTER"
plus
"ALIMONY LOVERS"
X Late Show Fri. & Sat. X
7-19

MOVIES G-PG-R ORIGINAL & UNCUT X-RATED MOVIES
VIDEO CASSETTE MOVIES 19th & Ave. M 763-2288

UA Phone 799-4121 SOUTH PLAINS CINEMA 4 LOOP 289 & SLIDE ROAD
UNITED ARTISTS THEATRES SAYS ESCAPE TO THE MOVIES
UA Phone 799-4121 SOUTH PLAINS CINEMA 4 LOOP 289 & SLIDE ROAD
SHOW TIMES: 1:00-3:05-5:10-7:15-9:20

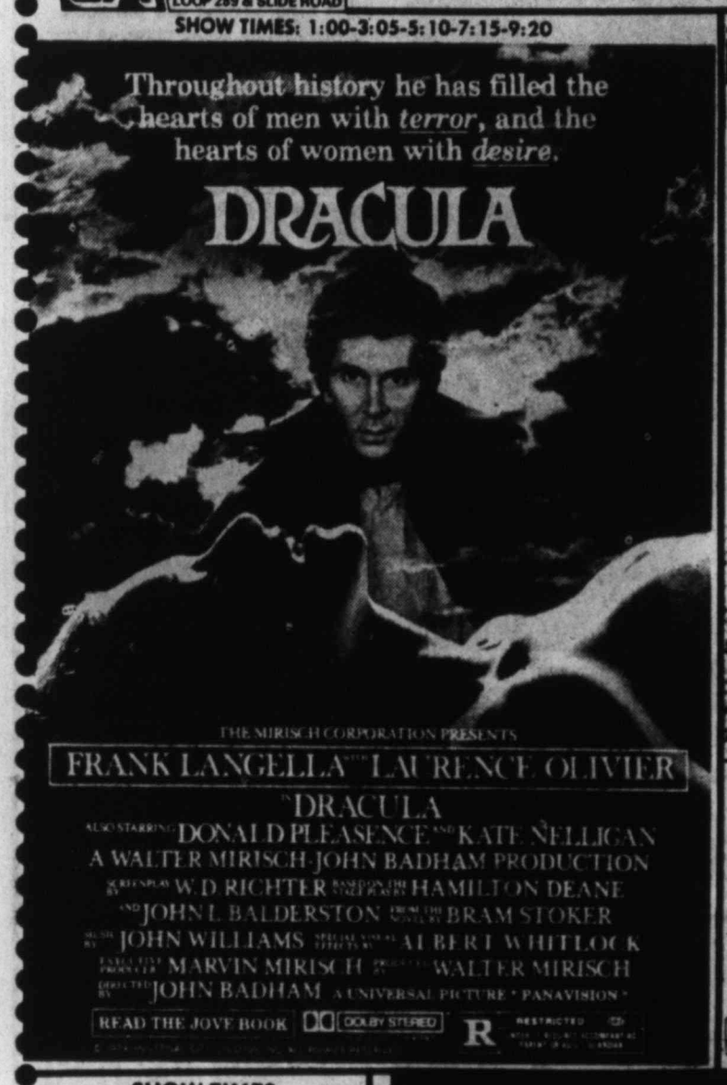

The FIRST Certified Crazy Person's Comedy
SHOW TIMES: 1:00-3:10-5:20 7:35-9:40

PETER FALK THE IN-LAWS ALAN ARKIN
PETER FALK · ALAN ARKIN in An ARTHUR HILLER Film "THE IN-LAWS"
Music by JOHN MORRIS · Executive Producer ALAN ARKIN · Written by ANDREW BERGMAN
Produced by ARTHUR HILLER and WILLIAM SACKHEIM · Directed by ARTHUR HILLER
PG PARENTAL GUIDANCE SUGGESTED
READ THE FAWCETT PAPERBACK
TECHNICOLOR®

SHOW TIMES
SMOKE: 1:45-5:25-9:05
WARRIORS: 3:30-7:10
It will make you feel very funny!
Paramount Pictures Presents
A Lou Adler Production
CHEECH & CHONG'S Up in Smoke
R RESTRICTED

PLUS
THESE ARE THE ARMIES OF THE NIGHT.

THE WARRIORS
R

SHOW TIMES:
2:20-4:40-7:00-9:20

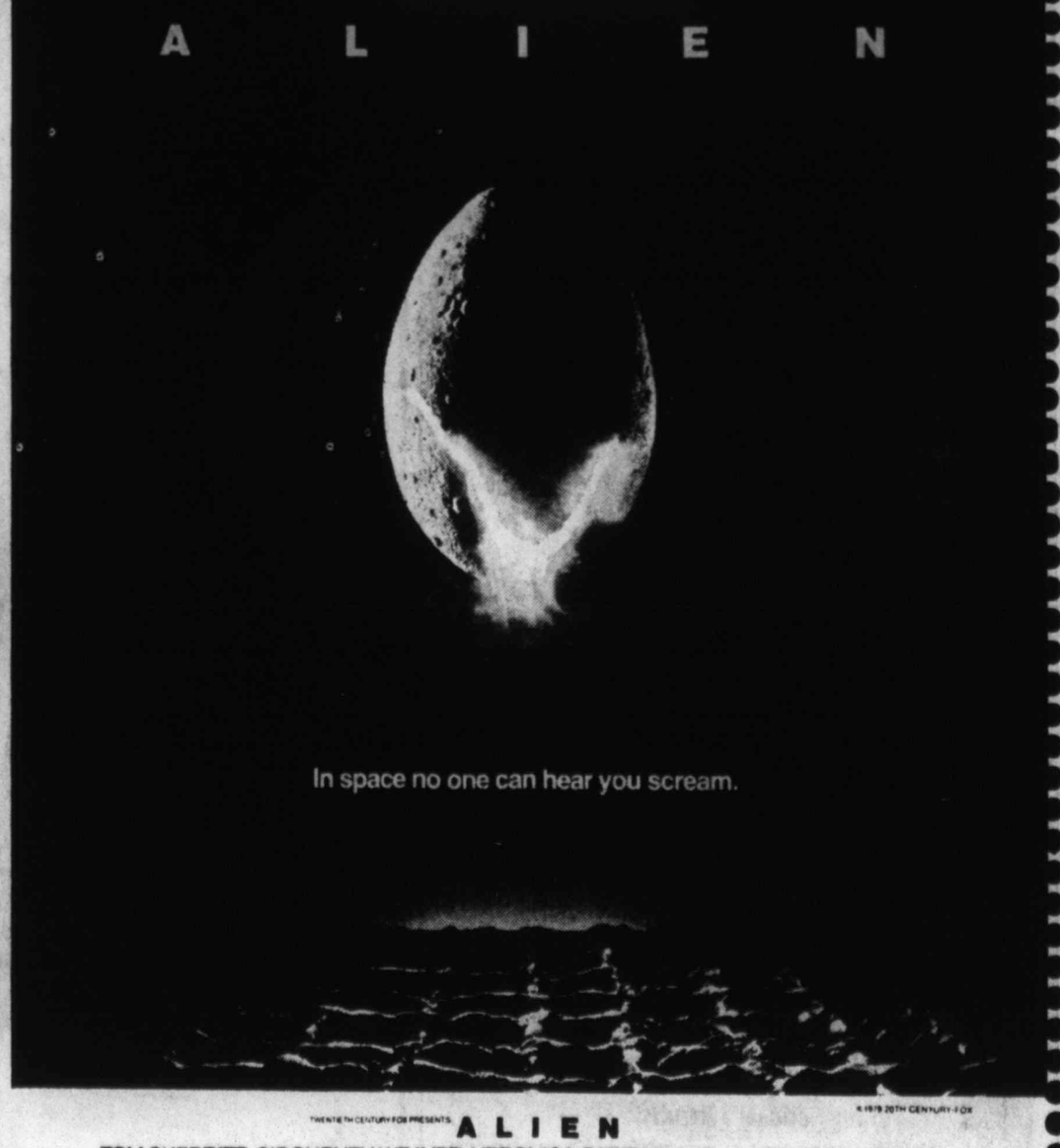

TWENTIETH CENTURY-FOX PRESENTS ALIEN
TOM SKERRITT SIGOURNEY WEAVER VERONICA CARTWRIGHT HARRY DEAN STANTON
JOHN HURT IAN HOLM and YAPHET KOTTO as PARKER
EXECUTIVE PRODUCER RONALD SHUSETT PRODUCED BY GORDON CARROLL, DAVID GILER and WALTER HILL DIRECTED BY RIDLEY SCOTT
STORY BY DAN O'BANNON and RONALD SHUSETT SCREENPLAY BY DAN O'BANNON MUSIC JERRY GOLDSMITH PANAVISION® EASTMAN KODAK COLOR®
R RESTRICTED PRINTS BY DELUXE® 70MM DOLBY STEREO
READ THE WARNER BOOK
7-20

TICKETS TO "TEXAS" MUSICAL DRAMA
PALO DURO CANYON STATE PARK
CALL NOW 763-9466
Opening June 20 thru August 25. 7-4

Cost Cutters
20 Items $1.75 or less
PANCAKE HOUSE

Grand Central Station
RESTAURANT & BAR
HAPPY HOUR
2 FOR 1 DRINKS
CHIPS AND QUESO
4:30 P.M. TIL CLOSING
MON THRU SAT
LIVE NIGHTLY ENTERTAINMENT
4625 50th 7-21

Peter Fox's Country Squire
The Hit Comedy...
"ANY WEDNESDAY"
Tuesday Lasagna Dinner & Show $8.95
Wednesday Chicken Fried Steak Dinner & Show 8.95
Thursday Reg. Buffet Dinner & Show $9.95
Friday & Saturday Reg. Buffet Dinner & Show $11.95
RESERVATIONS 792-4353
2½ miles on Loop 289 & Brownfield Hwy. 7-2

TJ's
SPECIAL! 3 TACOS $1.49
T.J's Restaurant 5503 Brownfield Rd. 799-9918 11 am-2 am 7-18

CHARCOAL-OVEN
4409 19TH ST. 792-7535
½-LB. CHOPPED SIRLOIN $2.39
French Fries or Baked Potato Steak, Toast and Salad Bar
11 a.m. 10 p.m. Sun. thru Thurs. 11 a.m. 11 p.m. Fri. & Sat.

MERCHANT'S SPECIAL $2.49
8 oz. Chopped Sirloin or Chicken Fried Steak, Baked Potato or French Fries, Salad Bar, Steak Toast
Mon.-Fri. 11 a.m. to 9 p.m.
LIVE ENTERTAINMENT KIWI
NO COVER CHARGE THURSDAY FRIDAY & SATURDAY
Starting at 9 P.M. Nightly
Silver Dollar RESTAURANT South Plains Mall Next to Dillards

Farron's
HAPPIER HOUR
10pm-2am Sun.-Thurs. & 11pm-2am Fri. & Sat.
$1.00 BAR DRINKS
RESTAURANT HOURS
11 a.m. - 2 p.m. and 5 p.m. - 10 p.m. Sun.-Thurs.
11am - 2pm and 5am - 11pm Sat: 11am - 11pm
3003 SLIDE RD. 7-14

SONIC COUPON
Good thru July 31, 1979
HAMBURGER, FRIES & MED. DRINK ½ PRICE! with this coupon
Good at 2 locations:
1926 4th Street ● 4800 Avenue H
747-7071 744-2921 7-19

Actor Pleased With Returns On James Bond Film

HOLLYWOOD (AP) — From his booth in the Beverly Hills Hotel Polo Lounge, Roger Moore was talking by telephone to Cubby Broccoli, somewhere at the "Moonraker" nerve center.

"I see...we're beating 'Saturday Night Fever' at the Gemini I And II," said Moore, repeating the intelligence. "At the Rivoli we're beating 'Jaws.'...headed for a $190,000 week at the two theaters in New York...in L.A. $350,000 for the week...we'll know in two days whether we beat 'Close Encounters' in London.

While this might sound like a James Bondian code to an outsider, to the movie cognoscenti, the report from producer Broccoli would be understandable — and impressive. Roger Mooren appearing as 007 for the fourth time in "Moonraker," couldn't have been more pleased if he had received an Oscar.

"If the trend continues," he theorized, "it means that 'Moonraker' will be right up there with the all-time winners.

"In today's market, most hits earn 50 to 60 per cent of their profits in the United States. The Bonds have been different; 70 to 80 per cent of their receipts have come from the foreign market. While they have always earned very well in the U.S., they haven't gone through the roof like 'Star Wars' or 'Jaws' or 'Close Encounters.' Until now."

Moore, who is a participant in the profits, has a proprietary interest in the box-offiice figures. He pooh-poohs certain critics who claim "Moonraker" is merely a reworking of the Bond formula.

His attitude toward reviews: "I don't believe the bad ones, I Don't believe the good ones, I don't believe any of them. Critics have never paid any attention to me as an actor; why should I pay any attention to them?"

Moore considers the new film the best of the Bonds, and that includes those of Sean Connery, not to mention "On Her Majesty's Secret Service" with George Lazenby.

"This one has every element of entertainment," said Moore, unabashed at sounding like a press agent. "It has more comedy than any of the others, and I like anything that makes people laugh. It has outrageous stunts. We didn't know how we could possibly top the ski chase at the beginning of 'The Spy Who Loved Me.' We did it with sky diving.

"Everything is different. The set pieces (standard scenes in every Bond) are different, and for the climax (pun intended?) James Bond goes into space.

"I think the timing is right, in view of other films that are on the market today. Here is a picture that audiences stamp their feet and cheer over. You don't find many movies that people can participate in today."

Moore was sporting a beard he had grown for "North Sea Hijack," an oil rig film he had just completed in Ireland, England and the North Atlantic ("I do make other films, you know"). Andrew McLaglen directed the adventure story, which had been titled 'Esther, Ruth and Jennifer" after the names of rigs. Since the film stars Moore, James Mason and Anthony Perkins, a title change seemed prudent.

"Moonraker" was the hardest of his Bonds, Moore remarked, because of the shooting schedule — 28 weeks vs. 20 to 23 for the earlier ones. The star worked "every frigging day" and managed to mash a knee cap and burn his skin with the wrist gun.

More Bond in Moore's future?

"I'm always asked that question. What can I say? If I vow never to do another one, I might change my mind. If I say yes, I'd like to continue, supposing they don't ask me. They might hire Joe Goodlooking with the explanation that 'he is more what Ian Fleming had in mind, and besides, he needs the money.'"

Cubby is a friend as well as producer. I suspect that when the next one comes up, he will call me and say either: 1. 'Call your lawyer and tell him to call mine and we'll make a deal'; or 2. 'Look, we're goint to shoot this one in Timbuktu, and you wouldn't like Timbuktu, so let's skip it.'"

TO APPEAR OF FIRST OPRY — South Plains Bluegrass of South Plains College in Levelland will be making its first appearance on the eighth KLLL West Texas Opry at 8 p.m. Saturday in Municipal Auditorium. The band is becoming a popular attraction in Texas and Oklahoma. From left are Tim McCasland, Deb Dennington, Rick Dennington and Gary Perkins. Good seats still are available at Luskey's Western Wear and both locations of Flipside Record for $3 each. Proceeds will go to the Lubbock chapter of Easter Seals. Johnny Ray-Watson, who originally was scheduled to perform on the popular show, will be unable to sing due to "uncontrollable circumstances," spokesmen said.

Judge Says Miss Marvin 'Lost On Every Count'

LOS ANGELES (AP) — Michelle Triola Marvin sat in stunned silence Thursday as a judge told her she had "lost on every count" in her landmark property rights suit against actor Lee Marvin.

Superior Court Judge Arthur Marshall refused to increase his original $104,000 award in the case, which established the right of live-in lovers to sue their cohabitants for a division of property.

Although Miss Marvin was awarded the money for "rehabilitation" at the end of the trial, Marshall said she failed to win any part of the minimum $500,000 she sought as her share of Marvin's millions.

"While doubtless the plaintiff established important and new principles ... the plaintiff lost on all causes of action stated in her complaint," Marshall said.

"She won on an equitable ground when the court considered her economic circumstances. ... But the plaintiff did not accomplish what she set out to accomplish. She actually lost on all counts in her specific pleading."

The former showgirl told reporters afterward she was "confused" by the judge's harsh remarks in rejecting all post-trial motions filed by her attorney, Marvin Mitchelson.

She also said she has begun to "write down thoughts" that may become a book, but has had no luck finding a job in television production, her new chosen career.

It was the first time that Marshall had declared Miss Marvin a loser in the trial that ended with both sides claiming victory. Mitchelson said he did not plan any appeal.

mann Theatres
SLIDE ROAD THEATRE
6205 Slide Road 793-3344
DOUBLE FEATURE

GREASE
PG AND
SATURDAY NIGHT FEVER
Show Time:
GREASE 2:20 & 7:00
FEVER 4:35 & 9:10

THE LINE BETWEEN LOVE AND DEATH IS THE BLOODLINE.
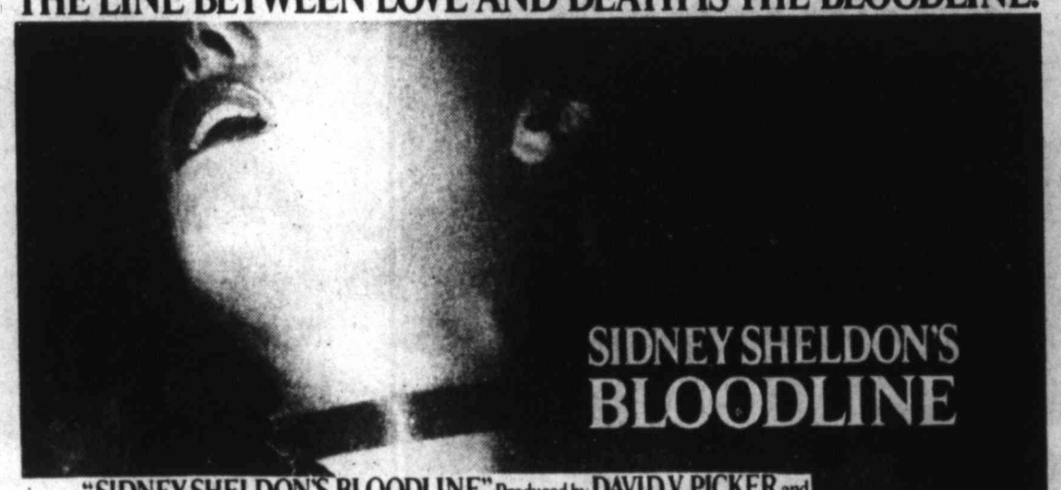
SIDNEY SHELDON'S BLOODLINE
"SIDNEY SHELDON'S BLOODLINE" Produced by DAVID V. PICKER and SIDNEY BECKERMAN Directed by TERENCE YOUNG Screenplay by LAIRD KOENIG
Based on the Novel by SIDNEY SHELDON Music Composed and Conducted by ENNIO MORRICONE
R Read the Warner book. A PARAMOUNT PICTURE
HELD OVER
Show Times: 2:30-4:50-7:10-9:30

DOUBLE ENTERTAINMENT!
They're riding the rails to laughter!
THE BILLION DOLLAR HOBO
Starring TIM CONWAY
G
PLUS
THEY WENT THAT-A-WAY & THAT-A-WAY
Starring Tim Conway
PG

MATINEES DAILY Open 1:15
"HOBO" 3:25 & 7:14
"WAY" 1:30-5:18-9:06
Village
2329 34th • 795-6560

ALL NEW ADVENTURES!
The APPLE DUMPLING GANG RIDES AGAIN

When they hit town... they HIT town!
MATINEES EVERY DAY
WALT DISNEY PRODUCTIONS' THE APPLE DUMPLING GANG RIDES AGAIN
TIM CONWAY, DON KNOTTS, TIM MATHESON, KENNETH MARS, ELYSSA DAVALOS
PLUS FEATURETTE "NIOK"
G GENERAL AUDIENCES
DOORS OPEN 1:30
Features 2:25-4:45-7:05-9:25
FINAL 5 DAYS
Cinema WEST
19th & Quaker • 799-5216

The MUPPET MOVIE
More Entertaining Than Humanly Possible!
SIR LEW GRADE and MARTIN STARGER present A JIM HENSON PRODUCTION
"THE MUPPET MOVIE"
Executive Producer MARTIN STARGER • Produced by JIM HENSON
Written by JERRY JUHL & JACK BURNS • Directed by JAMES FRAWLEY
Music & Lyrics by PAUL WILLIAMS and KENNY ASCHER
Co-produced by DAVID LAZER
Starring The Muppet Performers JIM HENSON • FRANK OZ • JERRY NELSON
RICHARD HUNT • DAVE GOELZ
Co-starring CHARLES DURNING and AUSTIN PENDLETON
Special Guest Stars EDGAR BERGEN • MILTON BERLE • MEL BROOKS
JAMES COBURN • DOM DeLUISE • ELLIOTT GOULD • BOB HOPE
MADELINE KAHN • CAROL KANE • CLORIS LEACHMAN • STEVE MARTIN
RICHARD PRYOR • TELLY SAVALAS • ORSON WELLES • PAUL WILLIAMS
Soundtrack available on Atlantic Records and Tapes Read The Bantam Muppet Movie Book
G GENERAL AUDIENCES All Ages Admitted
HELD OVER Show Times: 1:40-3:40 5:40-7:40-9:40

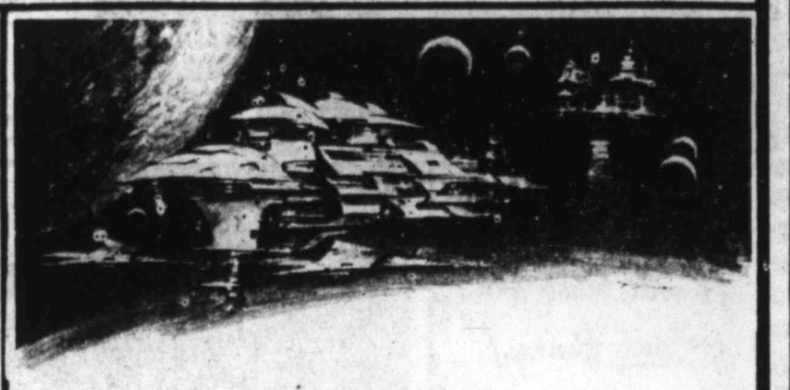
BEYOND THE EARTH....
BEYOND THE MOON....
BEYOND YOUR WILDEST IMAGINATION.....
H.G. WELLS
THE SHAPE OF THINGS TO COME!

Starring-
Carol Lindley, Jack Palance & Barry Morse
PG
NOW SHOWING Show Times: 2:00-4:00 6:00-8:00-10:00

Where all the other BONDS end ....this one begins!
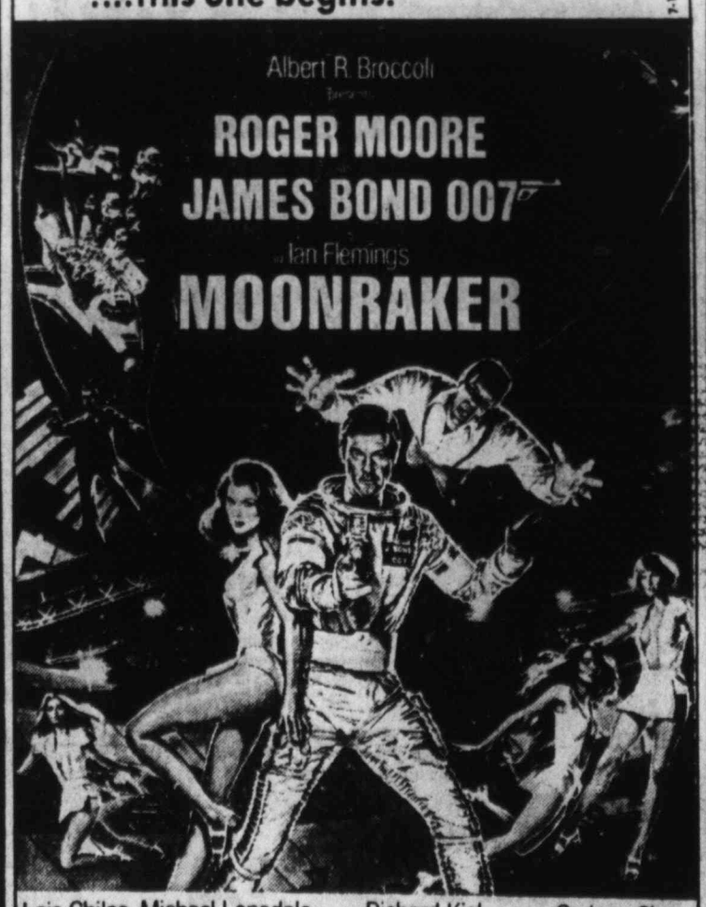
Albert R. Broccoli presents
ROGER MOORE
JAMES BOND 007
in Ian Flemings
MOONRAKER
Lois Chiles Michael Lonsdale as 'Drax' Richard Kiel as 'Jaws' and Corinne Clery
Title Song Performed by Shirley Bassey
PG PARENTAL GUIDANCE SUGGESTED
MATINEES DAILY...Open 2:00
Features At 2:15-4:45-7:15-9:45
4TH SMASH WEEK
Winchester
3417 50th • 799-2608

Film

Moore's future?
asked that question.
If I vow never to do an-
ht change my mind. If I
to continue, supposing
e. They might hire Joe
h the explanation that
at Ian Fleming had in
es, he needs the mon-

end as well as producer.
hen the next one comes
me and say either: 1.
r and tell him to call
make a deal'; or 2.
nt to shoot this one in
ou wouldn't like Tim-
p it.'"

Count'

she has begun to "write
that may become a
d no luck finding a job
duction, her new chosen

irst time that Marshall
ss Marvin a loser in the
with both sides claiming
on said he did not plan

MENT!
Y
T
-WAY
WAY
way
Y" 1:30-5:18-9:06
Village
34th • 795-6560
ES!
en they
own...
HIT
n!
MATINEES EVERY DAY
NG RIDES AGAIN
MARS, ELYSSA CAVALOS
G GENERAL AUDIENCES
Cinema WEST
& Quaker • 799-5216
S end
ws' and Corinne Clery
PARENTAL GUIDANCE SUGGESTED
Winchester
317 50th • 795-2808

Nashville Songwriters Agonize Over Work

WRITING A SONG — Don Cook, left, and Curly Putman sing a son they have just co-written. They spent two hours composing the song. The lyrics are written on the piece of paper seen between them on the sofa. (AP Laserphoto)

NASHVILLE (AP) — Curly Putman takes a seat behind his desk, puts a bottle of soda down next to the yellow legal pad on the desk, and picks up a guitar.

"All right," he tells fellow songwriter Don Cook. "Let's give your idea a try."

Putman, who wrote the 1968 classic "Green Green Grass of Home," recorded by Tom Jones, and Cook are songwriters for Tree International, the world's largest music publishing company.

For the next two hours, they will develop Cook's idea into a commercial song. A few weeks later, the song probably will be recorded by someone like George Jones or Moe Bandy.

Putman remains seated at his desk while Cook occupies a leather chair, facing him.

Cook, chain-smoking and drinking a beer, repeats his idea: "Every song's a drinkin' song since you've been gone."

The two agree this will become "the punch line" — the last line of each verse.

Putman, a masterful journeyman songwriter, then produces a melody to fit the punch line. It seems to roll automatically off his guitar from the music storehouse of his mind. "It's pretty much a stock melody," he tells a visitor to his office.

After 30 minutes, the two have written the first two lines of the first verse.

"Now we have to set up the punch line," Cook says. After 15 unproductive minutes, he says, "I'm going to the bathroom and think of it."

Five minutes later, he returns and the third line rolls off his lips.

"I used to do this in math in school," he says, laughing. "When I couldn't figure something out, I'd go to the bathroom."

Then it's on to the second verse. Cook remains seated in the chair facing Putman, leaving only to get another beer from the refrigerator in the room. Putman stays behind the desk, jotting down lines in pen on the legal pad.

The session continues as a systematic search for short words of emotion: alone, sad, cry, gone.

As the second verse falls into place, Cook exclaims: "I just got a great idea for another song; something like, 'What used to be our song is just my song.'"

Putman writes the idea down so it won't be forgotten. It'll be pursued during another session.

At one point, they consider a line with the word "damned." But it's rejected because it might be offensive, especially to some radio stations.

At another point, Putman cautions: "We've got to keep it in the same tense."

The two struggle with the last verse, and admit some frustration.

"You can call this song 'Miracle of Birth' because we're both having labor pains," Cook says.

Putman, whose walls are lined with certificates of achievement, asks the visitor: "See how hard we have to work?"

Finally, the song is done. Minor revisions may be made in a day or two, but the major work is through.

"It's pretty fair," Putman says. "It's recordable."

The White House, with grounds covering 18 acres, is part of the National Park System.

GOLDEN HORSESHOE 795-5248
1991: CIVILIZATION IS DEAD.
RICHARD HARRIS RAVAGERS 11:30 PG
PLUS 9:15 BRUCE LEE GAME OF DEATH
BEYOND THE DOOR-2 ALL NEW 9:20 R
PLUS 11:20 THE DARK
MONDAY IS KLLL NIGHT ADMISSION $1.00

BACKSTAGE THEATRE
"...very touching and wonderful." —Gene Shalit, NBC-TV
Norma Rae SALLY FIELD PG ADULTS $2.00 1:00 3:15 7:00 9:15 11:30
HEAVENLY DESIRE X 1:15-F3:05 7:15-P9:05 11:00 The Joy of Fooling Around ADULTS $3.00
763-8600

SHOWPLACE 6 745-3636
MIDNIGHT MADNESS -ALL LATE SHOWS $1.50 EXCEPT ROCKY

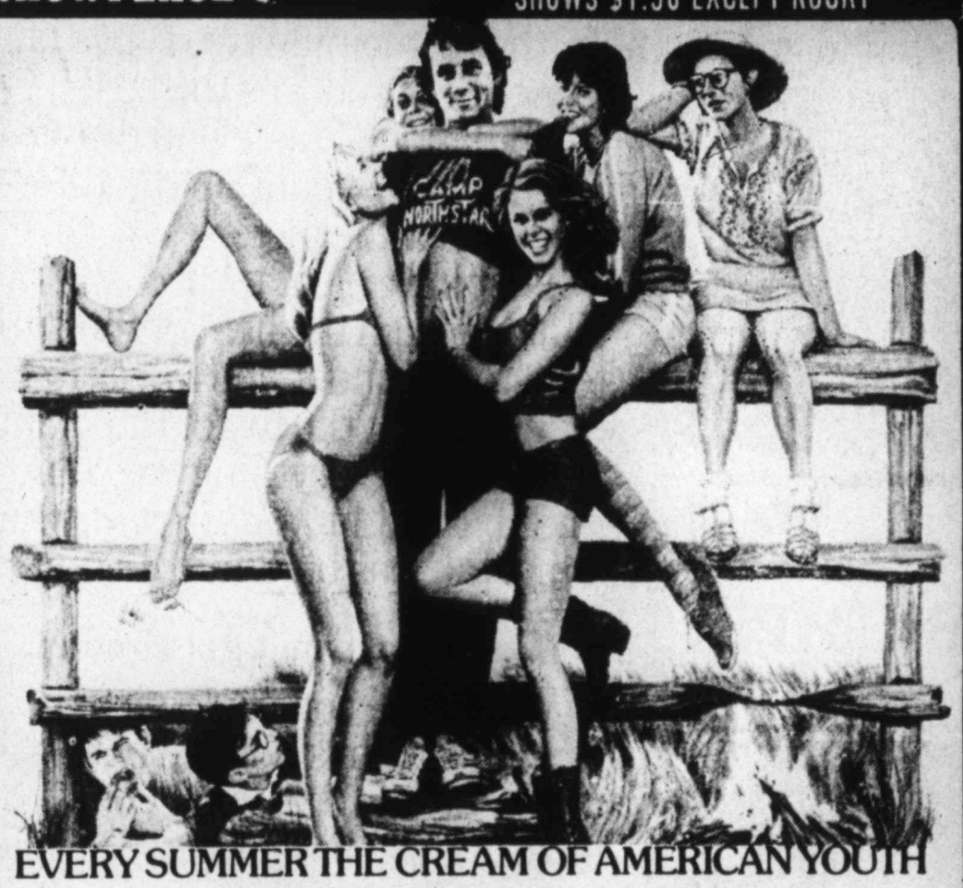

EVERY SUMMER THE CREAM OF AMERICAN YOUTH GOES TO SUMMER CAMP— AND THE REST GO TO CAMP NORTHSTAR.
PG
MATINEE 2:00 ONLY
MEATBALLS
BOX OFFICE REOPENS AT 6:30
7:30-9:35 11:40

ROBERT DE NIRO
A MICHAEL CIMINO FILM
THE DEER HUNTER

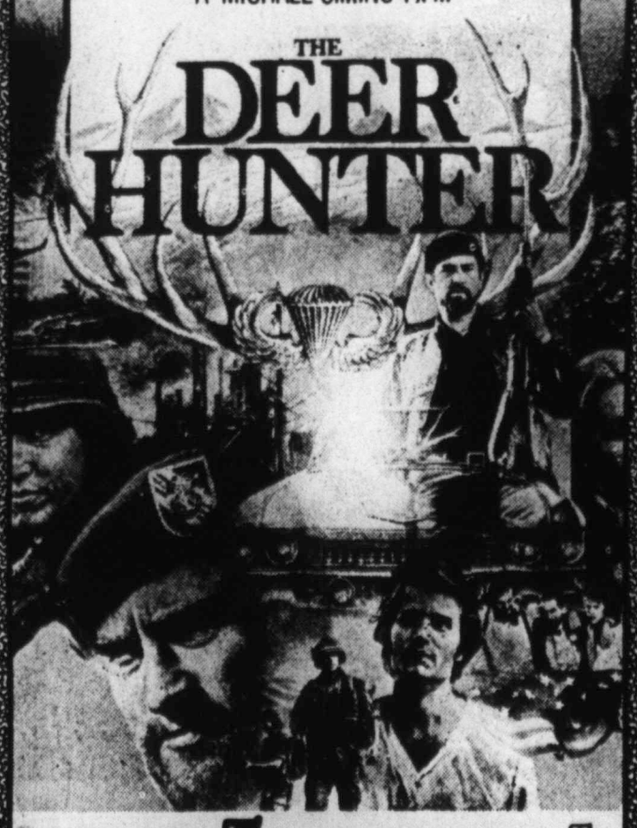

WINNER 5 ACADEMY AWARDS R
MATINEE 2:00 ONLY
INCLUDING BEST PICTURE
BOX OFFICE REOPENS 6:30 8:00-11:30

The music you'll love forever.
The man you'll never forget.
The movie you must not miss.

THE Buddy Holly STORY II
SEE THE STORY OF LUBBOCK'S VERY OWN BUDDY HOLLY
BOX OFFICE REOPENS 6:30
MATINEE 2:00 ONLY
7:00-9:20-11:40

The kid on the left
just found a dead body.
The black kid just stole $10,000.
The cowboy just
broke into police headquarters.
The little kid just planted an illegal bug.
The cute brunette
makes obscene phone calls.

At last.
Mystery movies are fun again!

Joe Camp presents
ERNEST BORGNINE • GEORGE KENNEDY • ELKE SOMMER
and
five of the most proficient
con artists to ever twist a truth
in
THE DOUBLE McGUFFIN™ PG
SNEAK PREVIEW
TONIGHT AT 7:00

SYLVESTOR STALLONE
TALIA SHIRE
MATINEES 2:00 ONLY
BOX OFFICE REOPENS 6:30
7:00-9:30 12:00
ROCKY II PG
DOLBY STEREO

LOVE at First Bite
MATINEES AT 2:00 ONLY
BOX OFFICE REOPENS
6:30 9:00 11:00
PG
GEORGE HAMILTON

BOX OFFICE REOPENS AT 6:30
GREASE AND SATURDAY NIGHT FEVER
...CATCH THEM TOGETHER FOR THE FIRST TIME!
FEVER 2:00-7:10 12:00 BOX OFFICE REOPENS 6:30 GREASE 9:40 Only

MID DAY MOVIES
ALL SHOWS AT 2:00 ONLY
PRESENTED BY
ROCK 95 KSEL ROCK 93
LOWEST PRICE IN TOWN $1.50
7-20

© Lorillard, U.S.A., 1979

Announcing good taste at only 3 mg. tar.

Read how new Flavor-Intensified™ Triumph gives you taste good enough to stay with at only 3 mg. tar... one of the lowest tar levels in cigarettes.

Triumph. The first and only cigarette that delivers good taste with only 3 mg. tar.

If you've ever been disappointed by one of the very low tar cigarettes, you will understand why Triumph is quite an achievement.

Even the draw is a surprise.

The smoke comes through abundantly. The taste reaches you smoothly. Effortlessly. With none of the struggle you may have experienced in other very low tar brands. You don't have to *pull*—you just *puff* on Triumph.

No gimmicks, no miracles.

No less remarkable than Triumph itself, is the technology that enabled us to build it.

The crux of it: Instead of searching for some yet unimagined answer, Lorillard scientists took a more sensible tack.

Why not, they said, take everything we've learned about cigarettes, and push that technology further than we've ever pushed it before.

Delivering taste, limiting tar.

We found, for example, that combining two types of filter fiber produces the best combination of taste and draw.

That tiny "vents" in the filter-rim *smooth* the taste.

That lower-leaf tobaccos (shaded from the heat of the sun) tend to be milder and lower in tar than those at the top of the plant.

In short, everything we could find that might *intensify flavor* at 3 mg. tar, was built into Triumph.

Taste you won't get tired of.

What it all comes down to is this: Triumph is not one of those ultra low tars that spoil your pleasure by short-changing you on taste.

Triumph, at only 3 mg. tar, is a cigarette with a taste you can stay with. A taste so good, we believe *you'll never want to go back to your old cigarette.*

TRIUMPH.®

One of the lowest tar cigarettes you can smoke.
The one with taste enough to stay with.

Warning: The Surgeon General Has Determined That Cigarette Smoking Is Dangerous to Your Health.

3 mg. "tar," 0.4 mg. nicotine av. per cigarette by FTC Method
7-19