College FOOTBALL '79

Texas..... 14	Arkansas..... 34	Oklahoma..... 38	Alabama..... 24
Texas Tech..... 6	Rice..... 7	Okla. State..... 7	Miss. State..... 7
Houston..... 21	Texas A&M.... 47	Nebraska..... 23	USC..... 34
TCU..... 10	SMU..... 14	Missouri..... 20	Arizona..... 7

The Midland Reporter-Telegram

35 CENTS

DIAL 682-5311, P.O. Box 1650, MIDLAND, TEXAS
Vol. 50, No. 235, Daily 15¢, Sunday 35¢

SUNDAY, NOVEMBER 4, 1979
13 SECTIONS, 194 PAGES

INSIDE

√ With Saturday's burial of assassinated President Park Chung-hee, South Korea now faces the difficult task of choosing a new government.
PAGE 7A

√ In these "troubled times," prominent Texans differ on what makes the best investment. Everything from rare stamps to real estate is recommended.
PAGE 7A

√ No "change of habit" is foreseen by 79-year-old Midlander John Drummond. He's logged 26,700 miles on his healthy, early-morning walks.
PAGE 8A

√ Through referral, direct service and educational programs, several Midland United Way agencies are available to meet a wide variety of needs.
PAGE 1C

√ Halloween's gone, so are the costumes. Right? Not for those Midlanders planning to attend the Nov. 17 Beaux Arts Ball of MCT's Act IX.
PAGE 1E

√ Odessa's Museum of Time and Travel appeals to three kinds of people — those who love cars, those who love clocks, and those who love clocks and cars.
WEST TEXAS LIFE

√ It's "Chapter Two" for Marsha Mason, whose happy marriage to Neil Simon and recent motion picture success sound like "nirvana."
SUNDAY WOMAN

Also today

√ **IN THE NEWS:** Leach acquitted in Louisiana vote-buying trial.....10A

√ **LIFESTYLE:** First Texas Tech med school graduate back in Tall City.....3E

√ **SPORTS:** Longhorns outlast battling Texas Tech Red Raiders, 14-6.....1B

√ **PEOPLE:** Patton's actions lead to popularity of Arabian stallions.....2D

Answer Line....2A	Lifestyle.....1E		
Around Town..2E	Markets.....6G		
Bridge.....2F	Obituaries.....5A		
Business.....5G	Oil & gas.....1G		
Classified.....2C	Peale.....9G		
Dear Abby.....4E	Solomon.....5D		
Editorial.....8G	Sports.....1B		

Weather

Fair and warmer today through Monday. High in the middle 70s.....4A

Service

Delivery..... 682-5311
Want Ads.....682-6222
Other Calls..... 682-5311

Getting out to Wadley-Barron Park and tossing the football around is only one of many warm-day activities Midlanders indulged in Saturday during an almost perfect autumn weekend. A high temperature of 68 degrees also encouraged soccer scrimmages, frisbee tossing and even an occasional case of Indian Summer yard work. (Staff Photo by Bruce Partain)

Only three amendments to be decided

By LANA CUNNINGHAM
Staff Writer

Tuesday is election day in Texas.

Not only is this a little known fact among Midlanders, but few people realize the only thing to be decided is the fate of three proposed constitutional amendments.

The three changes in the state constitution were proposed as part of a 12-item package by the last State Legislature. The remaining nine amendments will come before the voters in November 1980.

In general terms, the amendments deal with notaries public, state agencies and loan guarantees for purchasing farm and ranch real estate.

State Sen. W.E. "Pete" Snelson of Midland, as a member of the Texas Legislative Council, worked on a booklet explaining each amendment and the pros and cons for each. After scrutinizing each amendment, Snelson said he favors two and opposes a third.

THE FIRST AMENDMENT, Snelson said, is the least controversial of the three. It would authorize the legislature to set terms of office for notaries public at four years and to specify the appointment of each of these persons be done by the state, instead of by each county.

Current terms of office for notaries public are two years, and applicants must file with the county clerk's office, which then must forward the application on to the secretary of state's office. Under the proposed change, applicants would file directly with the secretary of state's office.

"This eliminates a little red tape in the procedure and cuts out confusion in the public's mind," Snelson commented.

In looking at both sides, the Legislative Council pointed out in its booklet that the amendment would eliminate the convenience and personal contact found in county clerks' offices. It also could increase state control over a function that previously has been handled at the local level.

"It would add to the growing state government bureaucracy," the council contended.

LISTED NEXT ON THE BALLOT, the second amendment has proven to be the most controversial, Snelson said.

This proposed change would give the State Legislature the authority to review the rulemaking process by agencies in the executive department.

The senator from Midland explained these agencies are a result of bills passed by the legislature to create boards to govern or administer some facet of the state government.

When these agencies are created and the people hired, "you sort of grant some authority to people working in it (agency) and give them some leeway in administering that agency," Snelson said.

But in recent years some legislators have become concerned that bureaucrats — or those heading the agencies — are the ones really running government.

This amendment, Snelson said, would permit the legislature to thwart the action of an agency.

"In theory, it has some appeal," he said of the amendment.

"BUT THE PROBLEM is separation of powers, and Gov. (Bill) Clements is opposed to it because it violates the separation of powers doctrine."

Snelson listed the legislature as having the power to pass laws, the judicial branch the power to interpret those laws and the executive branch the power to administer it.

The Texas Legislature meets once every two years, and under such an amendment a committee would have to be selected to review agencies in the off-years. Snelson said this could mean that only a few legislators could decide the fate of an agency.

"It would be two years before the entire legislature could speak to the matter," Snelson said. "I feel that the people who work with that agency every day are in a much better position to spell out the rules than some legislative committee."

In it's booklet, however, the Legislative Council reported that the amendment would serve to make the agencies more responsive to the people and would act as a check on the powers of the executive branch.

The third amendment — which Snelson favors — would provide for the guarantee of loans for purchase of farm and ranch real estate for qualified borrowers by the sale of general

(See POLLING, Page 4A)

New coastal violence feared after acquittals

SEADRIFT, Texas (AP) — Law enforcement officers near this coastal fishing town were placed on alert Saturday amid fears of renewed trouble following the acquittal of two Vietnamese brothers accused of murder in a "crab war" with local fishermen.

The town was reported quiet but tense, and a Vietnamese resettlement official said the two young brothers had left the state after the trial ended Friday in Seguin.

Authorities feared the verdict might trigger more reprisals against the town's small Vietnamese community. After the shooting death of fisherman Billy Joe Aplin on Aug. 3, three Vietnamese-owned boats and a Vietnamese house were firebombed and a fifth of the town's 150 Vietnamese fled.

Calhoun County Deputy Sheriff Rick Brush said county and city law enforcement officers were on standby alert to guard against further violence.

"Everything is pretty quiet, but it's a little tense. The fact that the two boys are leaving the state will help the situation quite a bit," he said.

"We're just staying ready. We're not going to make any great show of force. We don't anticipate any problems," he added.

The Seadrift situation arose in a dispute between Vietnamese and white fishermen over local fishing customs. Aplin, 35, was gunned down during a dockside argument with Nguyen Van Sau, 21, a former South Vietnamese marine who became a Seadrift crabber.

Sau, 21, and his 20-year-old brother, Nguyen Van Chinh, were charged with murder after the shooting.

Sau was found innocent by the jury Friday, a day after Chinh was acquitted by the judge. The trial had been moved 90 miles inland to Seguin because of tensions in Seadrift.

Defense attorneys said the 5-foot-5, 115-pound Sau acted in self-defense against a backdrop of racial hatred after the 6-1, 200-pound Aplin had repeatedly threatened to kill the Vietnamese if they did not leave the tiny town of 1,400 people.

Klan parade draws hostile crowd

DALLAS (AP) — A robed group of more than 30 members of the Ku Klux Klan paraded through downtown streets for the first time in almost 60 years Saturday, jeered by spectators and protected by helmeted police.

Three young men, disgruntled by Klan chants of "White Power," were arrested.

The Klansmen, calling for the "The Right to Bear Arms" and "No More Boat People," encountered a hostile crowd along the 1½-mile parade route.

Related story and photo, Page 4A

About three dozen police, wearing riot helmets and wielding billy clubs, quickly surrounded the group as hundreds of blacks walked beside the KKK, shouting "Blacks are here to stay" and "Go back to Germany."

Two men were arrested for disorderly conduct, and one heckler was charged with inciting a crowd, according to Chief John Driscoll.

A counter-demonstration by several anti-KKK groups which merged to form the Coalition for Human Equality was staged shortly after the KKK march ended abruptly.

A Klan meeting scheduled to be held at a downtown hotel Saturday night fizzled when only four Klansmen arrived an hour late.

An unidentified Klansman said the meeting was delayed and attendance held down because of a bomb threat called into the hotel and because several members had received threatening phone calls during the day.

About two dozen demonstrators that gathered outside had heard the Klan would not appear and dispersed before the meeting began.

The KKK parade, billed as "The March of the Christian Soldiers," was staged to "save an endangered species — the white race" and to demonstrate opposition to "Communist race mixing."

"We're getting up the white Christian army to fight the Communist devils," said Addie Barlow Frazier, 73, Kleagle of the Dallas chapter of the National Knights of the Ku Klux Klan.

Saturday's march ended abrubtly as Klansmen were escorted into a tunnel leading to the Dallas County Courthouse, where entrances were barricaded the entrances until a bus arrived. The group was taken to a police station several blocks away to change clothes and disperse.

Originally, the march was to end at Dealy Plaza.

Answer Line

Today on Page 2A

Who's an imperialist?

By WILLIAM RANDOLPH HEARST JR.
Editor in Chief, The Hearst Newspapers

NEW YORK — One of the most used, and most abused, words in the language of international controversy these days is "imperialism."

HEARST

It crops up in almost every debate between leaders of the enslaved Eastern world and the free Western world. The latest use and conspicuous abuse of the word happened on the floor of that great debating society on the banks of New York's East River, the so-called "United Nations."

Cuba, a self-styled "non-aligned nation," used "imperialist" as an epithet in an attempt to slander the United States. Castro's country has been wrangling with Colombia over rights to a pew in the Security Council of the United Nations, and not for exactly altruistic reasons. Cuba wants to represent the Third World at the U.N., and its mouthpieces are not hesitant to give the reason why.

They want to put an end to what they call the domination of the United Nations by the United States. And the United States, according to them, is "the most imperialist country in the world."

Let's just take a look at the source and substance of the slander.

Webster's Seventh New Collegiate Dictionary defines imperialism as follows. It is "the policy, practice or advocacy of extending the powers and dominion of a nation, expecially by direct territorial acquisitions or by gaining indirect control over the political or economic life of other areas.

Does that description apply to the United States of America or Cuba? Ask Nicaraguans who know of the presence of Cuban-trained soldiers among those who have taken over their country. Or ask Africans who know there are thousands of Cuban

Editor's Report

guns and gunmen in their midst, and whose presence there our former ambassador to the United Nations, Andrew Young, incredibly and irresponsibly called a "stabilizing influence."

Castro's minions are not acting on their own. Cuba is a craven puppet of Russia, so if her efforts are successful, it would mean giving the Russians what amounts to two representatives on the Security Council. You don't have to be a foreign policy expert to figure that one out.

Actually, the only imperialistic nation on the face of the globe today is Russia. None of the big European countries which used to be colonial powers before World War II dominate

(See EDITOR'S REPORT, Page 4A)

Answer Line

682-5311

P.O. Box 1650, Midland 79702

I have been a Midland taxpayer 30 years. I would like to know why the Midland Police Department allows rookies to take city-owned cars home? I think it is a waste of taxpayers' money for the rookies to use the cars for personal errands. — J.E.T.

ANSWER: Wayne Gideon, chief of police for the city of Midland, states that he firmly believes the cost of gasoline for the use of cars driven around Midland by off-duty policemen is minor compared to the protection and services provided to residents of the city. The visibility of police cars is considered to be an important factor in the deterrence of crime in the city.

Whom should I see about getting my personal property back from my ex-husband? It was awarded to me in court.
I have seen Legal Aid, who said it was up to my attorney. My attorney will not return my calls. What is the next thing for me to do? — Edith Brooks

ANSWER: Answer Line does not know what "Legal Aid" you contacted, but we talked with the West Texas Legal Aid Society.

This is a federally-funded agency which investigates the legal needs of the underprivileged. If you qualify with the income regulations, a representative of the society will be glad to advise you.

The office is located at 108 E. Louisiana St. The telephone number is 563-0090.

I have been a Midland resident three months and am unable to find a good job.
Why don't the businesses go through the Texas Employment Commission, instead of the expensive employment agencies, when they have positions available.
There are many qualified persons, such as I am, who just cannot afford the exorbitant fees charged by the agencies. — Ruth Borella

ANSWER: Dorothy Foster with the Texas Employment Commission reports the commission, which cannot advertise available positions, does have a program to encourage employers to list jobs with the commission. Visits are made by commission representatives to employers to explain services of the commission.

Ms. Foster also pointed out the commission now has several employers looking for suitable applicants. There is no charge to the employers or the employees.

Ms. Foster suggested you contact the commission for assistance.

1980 campaign will circle calendar

By EVANS WITT

WASHINGTON (AP) — Presidential election day is 365 days away, but Democratic and Republican hopefuls already have committed themselves to lots of travel and heavy spending in full-blown campaigns for the White House.

Two Democrats, Sen. Edward M. Kennedy and California Gov. Edmund G. Brown Jr., will formally challenge President Carter this week. Ronald Reagan is about to join nine others in the race for the GOP nomination.

Thus, before anyone gets a chance to turn the calendar to 1980, 13 candidates will already have undertaken major campaigns.

THE PRESIDENTIAL RACE IS ONLY PART of the story next year.

Only 13 governships are to be decided in 1980, but the battles for these jobs and for control of state legislatures take on extra significance because state officials will redraw congressional and legislative districts based on the 1980 census.

Because of massive shifts of population to Sun Belt states in the past decade, reapportionment could bring substantial changes in the partisan composition of Congress and the state houses.

At the same time, voters next November will replace the 96th Congress with the 97th, and so many Democratic-held seats are up that Republicans harbor faint hopes of winning control of the Senate.

The congressional campaign schedule is speeding up, but most members won't know who their opponents will be for six to nine months. On the presidential front, the campaign already is hitting stride.

THE ROAD TO NOV. 4, 1980, IS REMINISCENT of four years ago when voters faced a long list of presidential contenders. This year, though, the largest crowd is seeking the GOP nomination. The Democratic race resembles the 1976 GOP campaign, with an incumbent president facing rough opposition from within his own party.

Candidates are already buying television time and non-binding straw polls are being held in state after state.

Without doubt, the 1980 campaign will be the longest ever.

It began in 1978 when Rep. Philip M. Crane of Illinois announced his bid for the Republican nomination.

When Carter announces his candidacy for re-election on Dec. 4, all the expected primary contenders will be in the race.

Kennedy is to announce Nov. 7 in Boston. Brown will make it official the next day in Washington. And Reagan will announce on Nov. 13.

AS OF NOW, POLITICAL STRATEGISTS, including top Republicans, are watching the Kennedy-Carter battle closest.

The public's rating of Carter's work in office has dipped lower in recent months than for any other president in the last 30 years. He consistently trails Kennedy in national polls and sometimes has trailed possible GOP opponents.

In contrast, Kennedy has done very well in almost every national poll taken for months. He is far and away the choice of Democrats in most of the polls for the party's nomination and consistently overwhelms potential GOP opponents in mythical matchups in the polls.

THE PRESIDENCY IS NOT WON SIMPLY by doing well in national polls. One must win delegates in state caucuses and in primary elections. The first of 35 primaries is scheduled for February in New Hampshire.

With Carter's low standing in the polls, Republicans scent an opportunity to recapture the White House. But first they must pick a candidate from their crowded field.

Reagan is the clear front-runner in the public opinion, a fact acknowledged as recently as Friday by Sen. Howard H. Baker, one of his rivals.

In his near-miss at the nomination in 1976, Reagan built a strong national following that he hopes to use as a foundation for winning the 1980 GOP nod.

But there are seven major candidates trying to deny Reagan that victory.

Baker, the Senate minority leader from Tennessee, hopes to ride his national reputation to the nomination. Former Treasury Secretary John Connally hopes to undercut Reagan's conservative support with his forceful approach to problems and his relative youth, Reagan is 68.

George Bush, former U.N. ambassador and one-time CIA director, has been working on his organizations in Iowa and New Hampshire to try to upset Reagan in the first caucuses and the initial primary.

Then there is Sen. Robert Dole of Kansas, Gerald Ford's running mate in 1976; Rep. John Anderson of Illinois; Sen. Larry Pressler of South Dakota, and Crane. Also in the running are Los Angeles businessman Benjamin Fernandez and Harold Stassen, former governor of Minnesota.

TURNING TO OTHER 1980 ELECTIONS, GOP strategists are optimistic about the Senate because 24 of the 34 Senate seats on the ballot next year are held by Democrats, including some of the most liberal members of that body: George McGovern of South Dakota, Frank Church of Idaho and Birch Bayh of Indiana.

Planning to harness the conservative trend that helped defeat several Senate Democrats in 1978, the GOP hopes to retain the 10 Senate seats it has at stake in 1980 while picking up 10 Democratic seats, giving them 51 seats and control. Most political strategists expect the GOP to pick up three to six seats.

Not surprisingly, liberals and Democrats take a different view.

"I think we can keep it at a even split," said Tom Baker of the Democratic Senatorial Campaign Committee.

IN THE VIEW OF SEVERAL POLITICAL PROS, the hottest contests will involve Church, McGovern, Bayh, John Culver in Iowa, John Durkin in New Hampshire, Mike Gravel in Alaska, Richard Stone in Florida and Patrick Leahy in Vermont.

The battles to succeed several retiring senators — Democrat Adlai Stevenson III in Illinois, Republican Richard Schweiker in Pennsylvania and Henry Bellmon in Oklahoma — may also be tough.

The situation in the House is more complex than in the Senate, but even Republican strategists don't expect to reverse Democratic control of the lower chamber, now a 275-159 edge with one vacancy.

Republicans think they will do a lot better in 1980 than in 1978, when they only picked up 12 seats, and Democrats hope to hold any losses to about that level.

Of the 13 governships up for election next year, Democrats hold 10. Several of those Democrats, including Jay Rockefeller in West Virginia and Joseph Teasdale in Missouri, may face tough re-election contests.

Other interesting gubernatorial contests could develop in Arkansas, Montana, New Hampshire, North Carolina and Washington.

O'Neill's son takes post in Kennedy's campaign

WASHINGTON (AP) — House Speaker Thomas P. O'Neill's son, who was once offered a high post in the Carter administration, went to work Saturday as New England coordinator for Sen. Edward M. Kennedy's presidential campaign.

Kennedy asked Massachusetts Lt. Gov. Thomas P. O'Neill III to take the job because of his experience in that region, said a statement released here by the Kennedy for President Committee.

"Tom's effective leadership on a state and regional level makes him an excellent choice to lead our effort in New England," Kennedy, D-Mass., said in the statement.

In accepting the post, O'Neill said he was responding to "a clear call for Ted Kennedy's leadership," the campaign committee statement said.

Kennedy will formally announce his candidacy Wednesday in Boston. President Carter is scheduled to announce on Dec. 4 his candidacy for re-election.

The elder O'Neill has refused so far to endorse either Carter or Kennedy for the Democratic Party's 1980 presidential nomination.

He did say last Wednesday, however, that Kennedy was "tremendously strong." O'Neill predicted a hard battle between Carter and Kennedy.

"The power of the presidency is awesome," O'Neill said. "We'll have to wait six or eight weeks to see how it turns out."

Kennedy and O'Neill are longtime political allies. O'Neill also has had a close working relationship with Carter, who recently asked the speaker to preside over the Democratic convention in New York City next August.

In his comments of Wednesday, O'Neill played down the damage that a Kennedy-Carter battle might have on the party.

"A good squabble is always good for the Democratic Party," he said. "We always get glued back together."

In late summer, the younger O'Neill was offered and turned down the post of undersecretary of housing and urban development, sources said.

Later, he was under consideration briefly for the top job at HUD and later at the Department of Transportation, but was never offered either post.

McGovern proposes panel to combat opposition groups

MADISON, Wis. (AP) — Sen. George McGovern proposed creation of a "National Committee for Responsible Representation" to combat the tactics of groups he said have combined to seek the defeat next year of five liberal Democrats, including himself.

The South Dakota lawmaker said Saturday that right-wing groups and single issue groups, including anti-abortion forces, anti-gun control groups and foes of the Panama Canal treaty, have united to campaign against himself and Sens. Birch Bayh of Indiana, Alan Cranston of California, Frank Church of Idaho, and John Culver of Iowa.

"They use techniques of negativism, fear and ultimatum that undermines the foundations of a civil political tradition," McGovern said.

McGovern said his proposed committee should compile mailing lists as the right-wing groups do, place newspaper ads and inform the news media as well as file lawsuits against the right-wing groups and their agents to force their compliance with federal election laws.

"What is at issue is not the fate of a handful of senators, but rather the future direction of this country," he said.

McGovern spoke to about 200 persons at the first general membership meeting of Wisconsin Interchange Inc., a group organized by state Rep. Marjorie Miller, D-Madison.

Real Estate Today

By DON HARVEY REALTOR
Owner, DON HARVEY REALTORS

FUTURE FOR HOME GAS HEAT

Will there be enough gas to heat my home in the future? This question affects more than half of America's homes, which are heated by gas. The answer is yes - for some time.

Experts estimate that we have at least 35 to as much as 60 years of natural gas supply from convenitonal sources. Gas is certain to play a major role in the U.S. energy picture well into the twenty-first century.

On the other hand, an extensive energy supply forecast by the U.S. Department of Commerce's Office of Energy Programs predicts a decline of 15% in gas supply from 1977-1986 and about a 35% decline by the year 2000.

During any gas shortage, however, government regulations give homeowners priority over industrial and commercial users. Also, industy is now shifting from gas, to other fuels, and this will leave more gas for residential use.

The one great advantage of gas home heating is that the same heating ducts can also be used for central air conditioning, thus saving money in construction.

★★★★★★★★★★★★

If you have any questions on this subject or any other uspect of real estate, feel free to phone or drop in at DON HARVEY Realtors 702 Andrews Hwy. Phone 683-5333. Were here to help. Come in for your free copy of "Home for living" magazine.

SCHOOL MENUS

MIDLAND ELEMENTARY SCHOOLS

Monday — **Breakfast:** Orange juice, waffle, syrup, milk. **Lunch:** Ranch burger on bun, sweet relish, French fried potatoes, catsup, pink applesauce, peanut butter bar, milk.

Tuesday — **Breakfast:** Apple juice, cinnamon toast, milk. **Lunch:** Chicken enchilada, pinto beans, cole slaw, cornbread and butter, lemon pudding, milk.

Wednesday — **Breakfast:** Orange juice, oatmeal, milk. **Lunch:** Sausage pizza, green beans, tossed salad, doughnut, milk.

Thursday — **Breakfast:** Tomato juice, doughnut, milk. **Lunch:** Hot dog, mustard and chili, whole kernel corn, green salad, chocolate cake with fudge frosting, milk.

Friday — TSTA day, no school.

GREENWOOD SCHOOL

Monday — Corn dogs, French fries, tossed salad, peanut butter bars, milk.

Tuesday — Burritos and chili, buttered corn, combination salad, pears, milk.

Wednesday — Baked ham, cream potatoes, green beans, hot rolls, spice cake, milk.

Thursday — Tacos, pinto beans, lettuce and tomato salad, orange halves, milk.

Friday — Teachers' meetings, no school.

MIDLAND CHRISTIAN SCHOOL

Monday — Pizza, whole kernel corn, garden salad, cake, milk.

Tuesday — Tacos, pinto beans, jello, milk.

Wednesday — Chicken fried steak with gravy, mashed potatoes, blackeyed peas, hot rolls, cake, milk.

Thursday — Beef stew, garden salad, green beans, crackers or cornbread, peach half, milk.

Friday — Sloppy joes, French fries, apple crisp, milk.

TRINITY SCHOOL

Monday — Enchilada casserole, soup, salad, sandwiches.

Tuesday — Steak fingers, potato salad, soup, salad, sandwiches.

Wednesday — Spaghetti and meat sauce, green beans, soup, salad, sandwiches.

Thursday — Sloppy joes, ranch style beans, soup, salad, sandwiches.

Friday — Baked fish, corn, macaroni and cheese, soup, salad, sandwiches.

IF YOU HAVE ANYTHING TO SELL YOU HAVE SOMETHING TO ADVERTISE. CALL 682-5311

You can feel the difference!

Try on Free-Flex Lites. So flexible. Take a few steps and feel the lightweight comfort... only Freeman does it like this! Our Fiesta moccasin: soft kidskin, buffed to a high lustre, leather lining and soles. Yours in black or brandy glazed kidskin with gold-tone ornament. $64.

STOP
BEFORE YOU BUY ANY COLOR TV LOOK!

5 YEAR Picture Tube Protection
WITH PURCHASE OF..
FREE AT BOLIN'S
RCA XL-100 19" diagonal
$AVE $112.90

RCA The Roommate Model ED431

FREE STAND AND 5 YR. WARRANTY
FOR ALL THIS YOU PAY $387 W/T

RCA Bolin Appliance MART Whirlpool
3108 CUTHBERT 694-1682

RCA CONSOLES RCA ELECTRONIC TUNING RCA SERVICE RCA XL100

RCA COLOR TRAK RCA BLACK AND WHITE RCA SERVICE

I Cheated!

And I'm glad I did. Because now I can get and keep a great suntan all year long. I go to Sundance Tanning Salon two or three times a week. It only takes about 15 or 20 minutes per session, so I can go on my lunch hour. And in safety, comfort and complete privacy of a Sundance Tanning booth, I can get an all over tan, with no marks or white lines. I feel better and I think it looks terrific.
All my friends are jealous, but they don't have to be. They can cheat, too!

2 Locations
San Miguel Square Wadley & Midkiff Midland 697-4171
Santa Fe Square Odessa

SUNDANCE TANNING SALONS

GRAND OPENING!

Hickey-Freeman

Flawless.
THE DIAMOND HEAD BLAZER

A many-faceted companion for spring and summer leisure, the Diamond Head Blazer is a natural blend of fine-spun wool and crisp mohair.

It is light, cool and further distinguished by the uncompromising hand-tailoring of Hickey-Freeman craftsmen.

Diamond Head is an investment for immediate appreciation.

Stop in soon for an enlightening try-on. $320.00

S&Q Clothiers
Downtown Store Only

A very smelly situation in Hawaii: Public workers' strike continues

HONOLULU (AP) — With smelly garbage piled in the streets and schools closed because of unsanitary conditions, negotiators took a rest break Saturday after a marathon bargaining session aimed at ending a two-week-old statewide strike by public workers.

Henry Epstein, director of the striking United Public Workers union, said the talks were recessed just before 3 a.m. to give bargainers time to sleep after 16 hours of meetings. He said negotiations would resume later in the day.

Asked how the talks were going, Epstein said, "We're in the midst of things and it's very difficult to comment at this point."

Management officials were not availabe for comment.

The meeting in the office of federal mediator Gayle Wineriter was only the second negotiating session since the strike began Oct. 22. Both sides had said they were ready to talk around the clock if progress could be made, but their positions appeared far apart when they began Friday.

So far the walkout has been mostly an inconvenience and irritant for island dwellers, but officials warn that serious health problems could develop if the strike is not settled soon.

And although the strike has not had a significant effect on tourism, Hawaii's largest industry, it has not left that area untouched. Travelers are being advised to use the restrooms on planes rather than at the Honolulu airport because of cleanliness problems.

The strike involves Unit 1 of the United Public Workers union, which represents janitors and maintenance workers at schools and other public buildings, garbage collectors, sewer workers, park attendants, school cafeteria employees and non-professional hospital workers.

About 7,700 workers walked off their jobs and set up picket lines, demanding a 40 percent raise spread over two years. Management has offered a little more than 20 percent in pay boosts over a two-year contract. The workers earn an average of $840 a month.

Picket lines were thrown up at public sites, and on two occasions lapped over into other areas temporarily. Some docks were closed at one point when non-striking union members refused to cross public worker picket lines. Early last week, Honolulu's bus system was halted during a rush hour because drivers refused to cross picket lines.

Strikers have ignored two back-to-work orders issued by Circuit Judge Harold Shintaku, and the union has appealed both to the state Supreme Court.

Five Midlanders elected to major board posts at Baptist Convention

LUBBOCK — Five Midland residents were elected to major positions on various Texas Baptist boards during the annual meeting of the 2.1 million-member Baptist General Convention of Texas which had sessions this past week in Lubbock Memorial Civic Center.

James N. Mims, a partner in Mims and Stephens Insurance, was named a trustee of Wayland Baptist College at Plainview.

Mrs. Roy H. Davidson will be a trustee of Hardin-Simmons University at Abilene.

Elected to the board of trustees of Howard Payne University, Brownwood, were Stan Cromwell, vice president of Texas American Oil Corp., and James W. Lacy, president of Lacy and Byrd, Inc.

Mrs. Earl Whisnand was elected to the 192-member BGCT Executive Board. The board, composed of lay people and ordained church leaders, conducts the business of the BGCT between annual sessions.

The BGCT is the Texas organization of Southern Baptists and owns and operates eight colleges and universities, an academy, eight hospitals and four children's homes in the state.

Installed Saturday night as officers of the DeMolays are from left, Bruce Phillips, junior counselor, and Edward Sagissor, master counselor. Greg Collins was installed as senior counselor. The ceremony was held at 1600 W. Wall Ave. (Staff Photo)

NOVEMBER IS DINING ROOM MONTH

at Knorr's

Save on our entire stock of dining room furnitiure . . . servers, china cabinets, tables, chairs and buffets. Every piece of dining room furniture is reduced through Nov. 30th. Come in to day and save. All items subject to prior sale. No approvals or phone orders, please.

China
Reg. 2,919.00
NOW
$2,349.50

Oval table
Reg. 1,119.00
NOW
$899.50

Set of Chairs
2 arm 4 side
Reg. 1,838.00
NOW $1,499.50

Server
Reg. 899.00
NOW $799.50

Knorr
FURNITURE
2200 W. TEXAS AT THE VILLAGE

Want to sell, buy, trade, rent? WANT ADS work fast. 682-6222

WEATHER SUMMARY

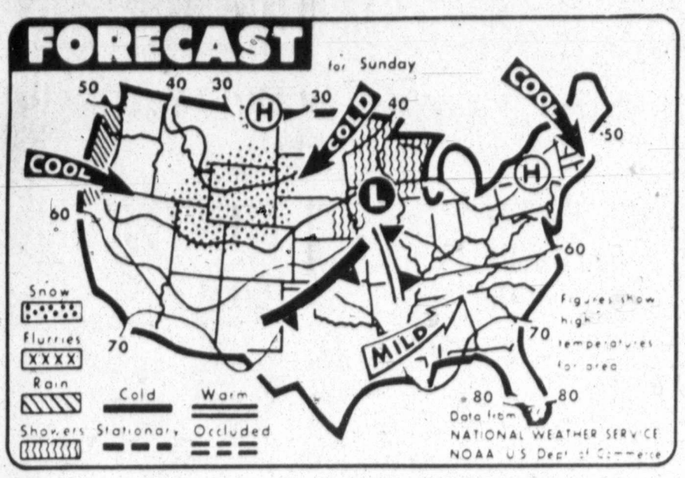

The National Weather Service forecast for today calls for rain over the Pacific Northwest and snow over the Rocky Mountain states. Showers are predicted for the upper Midwest. (AP Laserphoto Map)

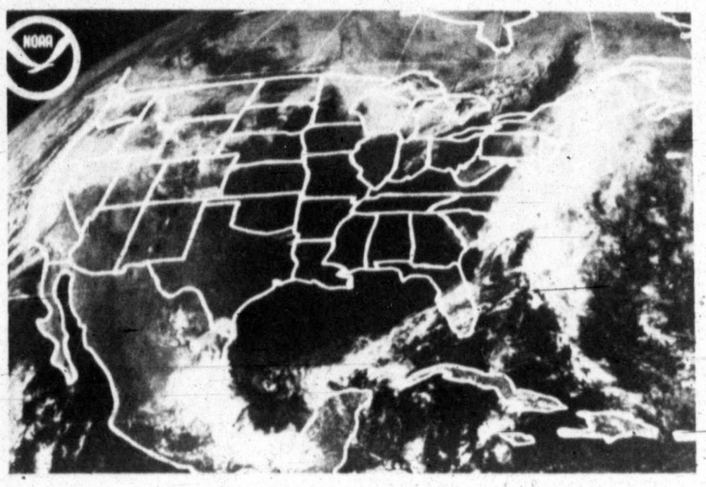

Saturday's satellite cloud photo, recorded at noon, shows a band of dense layered clouds over New England and along the mid-Atlantic coast. Low and middle level clouds cover the upper Great Lakes region, while thick layered clouds blanket the area from northern California and northern Nevada to western Montana and Washington. (AP Laserphoto)

Midland statistics

WEATHER FORECAST

Fair through Monday and a little warmer today and tonight. High today and Monday in the middle 70s. Low tonight in the mid 40s. Winds today southerly, 15-20 mph and gusty.

NATIONAL WEATHER SERVICE READINGS:

Yesterday's High	68 degrees
Overnight Low	35 degrees
Sunset today	5:57p.m.
Sunrise tomorrow	7:08a.m.
Precipitation:	
Last 24 hours	0.00 inches
This month to date	0.00 inches
1979 to date	13.2 inches

LOCAL TEMPERATURES:

6 a.m.	36	6 p.m.	57
7 a.m.	35	7 p.m.	50
8 a.m.	38	8 p.m.	47
9 a.m.	48	9 p.m.	45
10 a.m.	54	10 p.m.	49
11 a.m.	58	11 p.m.	46
noon	61	Midnight	47
1 p.m.	65	1 a.m.	46
2 p.m.	67	2 a.m.	46
3 p.m.	68	3 a.m.	42
4 p.m.	68	4 a.m.	40
5 p.m.	67	5 a.m.	37
		6 a.m.	36

SOUTHWEST TEMPERATURES:

	H	L
Abilene	68	38
Denver	60	25
Amarillo	59	30
El Paso	70	30
Ft. Worth	67	43
Houston	71	44
Lubbock	64	31
Marfa	65	—
Okla. City	64	32
Wichita Falls	67	34

The weather elsewhere

Saturday

	Hi	Lo	Pre	Otlk
Albany	49	42	1.09	clr
Albu'que	63	25		cdy
Amarillo	59	29		clr
Anchorage	38	35	.01	cdy
Ashville	54	44		clr
Atlanta	61	44		clr
AtlCity	59	47	.93	clr
Baltimore	54	36		clr
Birmnghm	61	40		clr
Bismarck	38	09		cdy
Boise	50	41		cdy
Boston	63	46	1.44	clr
Brownsville	80	58		cdy
Buffalo	50	37		clr
ChrlstnSC	70	60	.07	clr
ChrlstnWV	53	34		clr
Cheyenne	54	24		cdy
Chicago	45	34		cdy
Cincinnati	54	29		clr
Cleveland	51	28		clr
ColmbusOh	52	31		clr
Dal-FtWth	67	43		cdy
Denver	60	25		cdy
DesMoines	47	27		cdy
Detroit	50	24		cdy
Duluth	34	31	.02	cdy
Fairbnks	31	25	.01	sn
Hartford	50	47	1.26	clr
Helena	48	33		cdy
Honolulu	88	M		clr
Houston	70	50		cdy
Ind'apolis	52	27		clr
Jacks'ville	76	60		clr
Juneau	34	M		cdy
KansCity	52	29	.01	rn
LasVegas	71	41		rn
LittleRock	61	41		cdy
LosAngeles	71	53		cdy
Louisville	58	33		cdy
Memphis	64	38		cdy
Miami	86	73	.06	cdy
Milwaukee	41	32		cdy
Mpls-StP	44	31		cdy
Nashville	60	33		clr
NewOrlns	70	56		cdy
NewYork	53	49	1.04	clr
Norfolk	67	49	1.45	clr
OklaCity	64	32		cdy
Omaha	49	25		rn
Orlando	80	68	.24	clr
Philad'phia	50	35	.81	clr
Phoenix	81	46		cdy
Pittsburgh	49	34		clr
PtlandMe	56	45	2.24	clr
PtlandOre	59	47	.19	cdy
RapidCity	52	17		sn
Reno	49	43	.03	sn
Richmond	56	45	.95	clr
StLouis	55	37		rn
StP-Tampa	80	68		clr
SaltLake	58	34		rn
SanDiego	72	53		cdy
SanFran	59	55	1.29	rn
SSMarie	40	26	.14	cdy
Seattle	58	47		rn
Spokane	46	37	.03	cdy
Tulsa	64	34		cdy
Washington	60	49	.44	cdy

Extended forecasts

Tuesday through Thursday

West Texas: Fair Tuesday and Wednesday, becoming partly cloudy Thursday. A little warmer mid-week with widely scattered showers mainly northern sections latter part of the week. Lows 30s north and mountains to 50s extreme south. Highs Tuesday 50s north to 70s south warming to the 70s and 80s Wednesday and Thursday.

North Texas: Generally fair with cool nights and mild days through Wednesday. Increasing cloudiness with occasional light rain beginning Thursday. Lows lower 40s northwest to the upper 50s southeast. Highs mid 60s to the mid 70s.

South Texas: Showers and a few thundershowers possible east portion Tuesday and Thursday. Otherwise partly cloudy and mild. Highs in the 70s and low 80s. Lows in the 50s and low 60s.

Four killed in anti-Klan rally shooting

GREENSBORO, N.C. (AP) — Two carloads of whites fired with automatic weapons at a communist-sponsored "Death to the Klan" rally Saturday and the four-minute spate of violence left four persons dead and 10 wounded.

Police arrested 14 persons. They said 12 of those claimed to be members of the Ku Klux Klan.

A police spokesman said that each of the 12 self-proclaimed Klansmen were charged with one count of first-degree murder and one count of conspiracy to commit murder. Their names were not revealed.

The other two persons arrested were identified as Nelson Johnson, described as one of the organizers of the anti-Klan rally, and Willena Cannon, one of the demonstrators. Johnson was charged with inciting to riot and Ms. Cannon was charged with interfering with an officer.

The assault was apparently an answer to statements made during the summer by the rally's organizer Paul Carl Bermanzohn, a self-described communist. He called the Klan a group of cowards and taunted Klansmen to show up at the rally and "face the wrath of the people."

BERMANZOHN, OF DURHAM, N.C., was wounded in the gunfire and was reported in critical condition in a hospital Saturday night after undergoing brain surgery for several hours.

Another organizer, Thomas Conrad Clark, 28, also of Durham, was also wounded.

Bermanzohn and Clark are white.

Police identified the dead as Sandy Smith of Piedmont, S.C., who was black, and Jim Waller, William Sampson and Caesar Cauce, all of Greensboro. The men were white. All were identified as demonstrators.

Police Chief William E. Swing said at a news conference that an automatic rifle and at least one shotgun were used during the shooting.

SWING SAID TWO of the 10 wounded were believed to be Klansmen. He said there was no indication that police officers fired during the confrontation.

Another police spokesman, Capt. James Hilliard, said the suspects who identified themselves as Klansmen were "from the western part of the state. None ... are from Greensboro or Guilford County."

Swing said they apparently were from the Lincolnton and Hickory areas.

Police said they found four shotguns, five wooden clubs, three pistols, several bottles and chains and an American flag in a yellow van in which several of the men who were arrested had been riding.

One eyewitnes said that some members of the anti-Klan rally returned fire with handguns after shooting began from whites in two vehicles who exchanged epithets with the rally participants.

Bermanzohn's wife, Sally, still spattered with blood from the attack, told reporters the violence would only strengthen her resolve to wipe out capitalism and the Klan.

SHE BLAMED THE Ku Klux Klan for the violence and accused police of knowing in advance that Klansmen planned an ambush.

She said her husband was ungoing brain surgery.

She said the rally sponsored by the Workers Viewpoint Organization — a self-proclaimed communist group in which the Bermanzohns are leaders — was just forming when several carloads of men drove up.

"I saw a man in the right front seat of the lead car. I saw he had a weapon, an automatic pistol. We shouted, 'He's got a gun.' I heard the firing start.

"I ducked behind a car. I saw a person next to me pull back and he was shot. I think he was dead.

"I saw a man with an automatic rifle standing in the street, aiming right at the community center. I saw another man lying down. He'd been hit," she said.

MRS. BERMANZOHN SAID she found her husband lying on the ground with wounds in the arm and head.

"It took the ambulance forever to get there," she said. "People were dying all around and the police came up and arrested people who were trying to help."

She said the attack was "a clear example of the cooperation between the cops, the Klan and the whole government.

"When we wanted to have a march against the Klan, the parade permit said we could have no weapons — this is the government," she said. "They know the Klan is armed and they were forcing us to demonstrate agains the Klan without any weapons.

"That allowed the Klan to drive right into the place where we were assembling and open fire."

Mrs. Bermanzohn said she believed Klansmen had targeted leaders of the Workers Viewpoint Organization in advance because all those killed were leading organizers for the group.

"EVERY ONE OF them was a leader," she said. "It was a planned thing. They knew who they wanted to get."

Mayor Jim Melvin said there would be no curfew in Greensboro Saturday night.

"One of the most hideous acts in America was perpetrated in our city," Melvin said. He said he hoped that "cooler heads" would prevail and eliminate further violence.

Television newsfilm of the incident showed a group of cars, loaded with white men, moving into the primarily black housing project where the rally was held. A car and a van stopped and gun-toting whites piled out, some shooting as they strode toward the crowd.

Demonstrators, who had moments before been shouting "Death to the Klan" and had been beating on the vehicles of the interlopers, scattered with the first shots. However, at least one rally participant appeared to approach the gunmen.

THE GUNMEN RAN back to their vehicles as demonstrators yelled, "Help us. Help us. Somebody call an ambulance."

Swing said first-degree murder charges would be lodged against some of the participants.

Bermanzohn's call for confrontation came at a news conference last summer in which he said: "We invite these cowards to come out from under their rocks."

Melvin promised swift action against the killers. He defended police responsiveness.

Swing said his department had suspected possible violence at the anti-Klan rally, because of inflammatory statements made against the Klan.

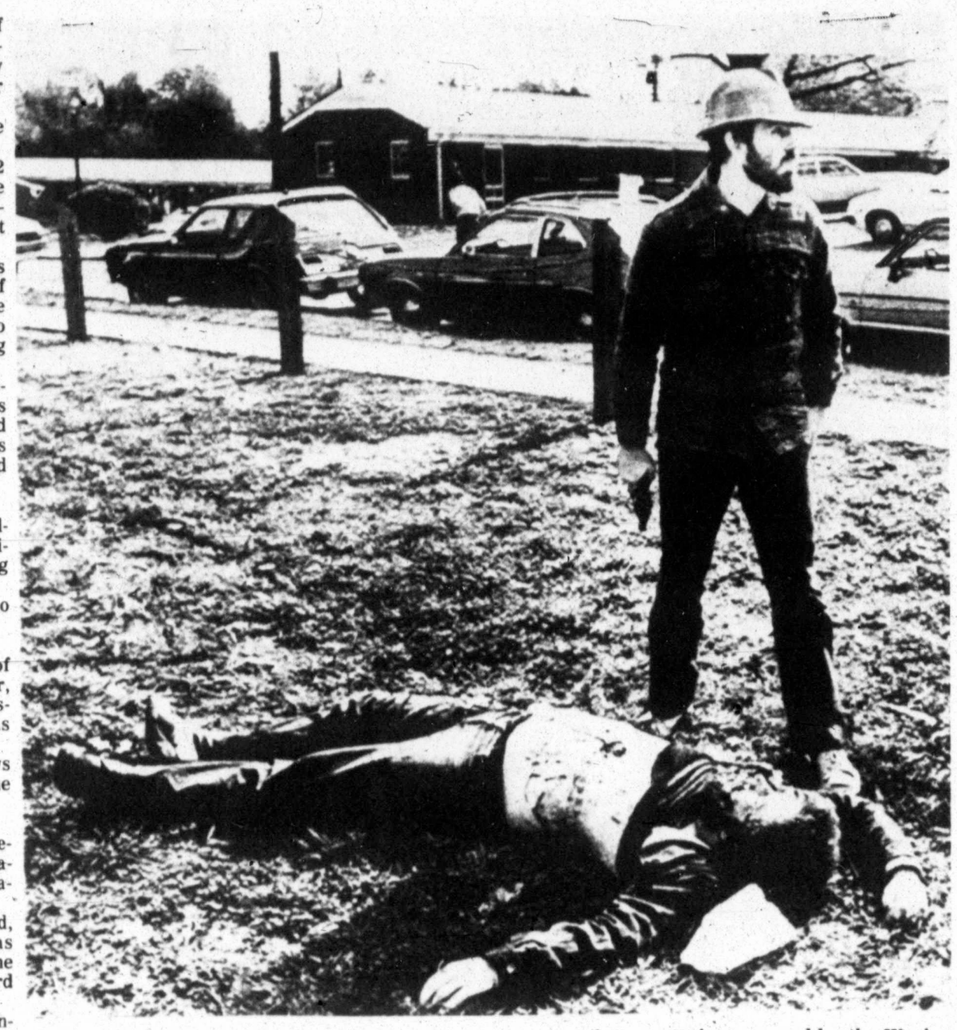

An unidentified man holds a pistol as he stands guard over the body of another man shot to death at an anti-Ku Klux Klan rally in Greensboro, N.C., Saturday. Gunfire erupted at a march sponsored by the Workers Viewpoint Organization. Both men were reported to be members of the organization. (AP Laserphoto)

Pegasus 2 falls to fiery death

WASHINGTON (AP) — Pegasus 2, launched into space in 1965 to find hazards that might threaten American astronauts, went to a fiery death in the Earth's atmosphere Saturday, its mission long completed.

The National Aeronautics and Space Administration said tracking stations lost contact with the satellite at 3:20 p.m. over the Atlantic Ocean near the equator. The time of the descent had been predicted, but NASA could not predict in advance where the satellite would fall.

Pegasus' constantly-shifting course ranged between 31.8 degrees north and 31.8 degrees south of the equator. In the Western Hemisphere, that extended from the extreme southern United States to southern Brazil. It did not include Europe but did cover most of Africa and much of India and Australia.

In the United States, only Florida, Hawaii and extreme southern Alabama, Mississippi, Louisiana and Texas were in its path.

DEATHS

Calvin Young

Services for Calvin "Socky T" Young, 79, 207 S. Madison St., will be at 3 p.m. Tuesday in Jackson Funeral Home chapel. Burial will be in Fairview Cemetery.

He died Wednesday in a San Angelo nursing home. He had been in ill health.

Young was born Nov. 11, 1899, in Groesbeck and had been living in Midland for about 50 years.

He was a butcher and was in the restaurant business.

Survivors include a daughter, Grace Person of Roswell, N.M.; a sister, Lottie Evans of Ozona, and two grandchildren.

Pallbearers will be Frank Blaycock, Walker Cadd, J.B. McCowan and Yancy Battie.

(More Obituaries Page 3A)

Polling places to open at 7 a.m. for Tuesday's amendment vote

(Continued from Page 1A)

obligation bonds of the State of Texas.

"FOOD AND FIBER are very necessary to people," Snelson related. "Yet, the cost of entering the agriculture field is prohibitive because of investments required in land and equipment."

To point out this problem, Snelson said the average age of farmers in Texas is going up each year, indicating that fewer young people are entering the agriculture business.

"Unless we make it possible for young people to enter the agriculture field, we may end up suffering from a shortage of food and fiber," the state senator predicted.

The type of program as proposed in the amendment was started in 1976 in Minnesota, and Snelson said there have been no problems with the loans. Of the first 109 loans, there had been no defaults through February 1979, according to Snelson.

Agriculture loans today are very difficult to obtain, particularly without a great deal of security, he said.

"The amendment would provide the lender with greater security to make the loan that someone needs with the state guaranteeing that loan," Snelson said.

He added that the $10 million in bonds would be sufficient to guarantee loans totaling $100 million.

These guaranteed loans would be limited to Texas residents who would have the necessary education for the type of farming or ranching they want to do. The applications would be screened by a nine-member advisory council.

LOOKING AT THE other side of the coin, the Legislative Council pointed out there has been no suffering from the decline in the number of farms and ranches. It also suggests the state guaranteed loan program could be construed as government interference in the free market place.

The public's lack of interest in this election isn't new, Snelson said. Constitutional amendments have drawn little interest from residents in the past.

But, amendments usually come up on the ballot when there are other items in the election, such as a political race.

"Why these three were separated from the other nine passed by the State Legislature, I don't know. The others will be decided during a general election in November 1980," Snelson said.

"Even though there are only three amendments, I think it is important that we exercise our right to participate in the proposed changes in the basic document of our state, which is the Constitution," he added.

POLLING PLACES will be open Tuesday from 7 a.m. to 7 p.m. Voting precincts at several spots will be combined, according to the Midland County clerk's office.

Voting precincts 1, 5, 17 and 24 will go to the Public Safety Building, 404 E. Texas St.

The Greenwood School will remain as precinct 2, while the Exxon Midkiff Camp will be the site of precinct 3. Voting precincts 4, 15, 19, 26 and 28 will go to Lee High School.

Registered voters living in precincts 6, 7, and 27 will vote at Midland High School. Those in precincts 8 and 20 will go to Fannin Elementary School. Precincts 9 and 21 will be combined at the Circle Fire Station.

The fire station on North Edwards Street will handle voters in precinct 10. Precincts 11, 13, 18 and 22 will go to the fire station at Thomason and Midland drives. Bowie Elementary School will be the site for precincts 12, 14 and 23.

Warmer, windy weather predicted for today after gorgeous Saturday

It didn't reach the freezing mark in Midland early Saturday morning, but it didn't miss it by much.

The low reading Saturday at the National Weather Service at Midland Regional Airport was 35 degees at 7 a.m., only three degrees above the freezing mark.

But the mercury managed to climb to 68 degrees by 3 p.m.

Record high temperature for Saturday's date is 83 set in 1948. Record low for today's date is a cool 22 degrees, set in 1936.

The weatherman wasn't expecting today's low to be nearly that cold. He predicted a low this morning in the upper 30s with today's high expected to reach the middle 70s.

Low temperature tonight should be in the middle 40s with Monday's high again reaching the middle 70s.

Winds today should blow out of the south at 15-20 mph and gusty.

Around the area Saturday, people reported temperatures a little warmer and skies sunny.

Fifth body found in ship collision

GALVESTON, Texas (AP) — The burned remains of a body were found Saturday in a stateroom of the freighter Mimosa by a survey party that went aboard to check the structural soundness of the ship.

The Mimosa and the Burmah Agate, a 772-foot tanker carrying 400,000 barrels of light crude oil, were involved in a fiery collision early Thursday morning near this Gulf Coast shipping port.

The discovery by the boarding party raised the total number of bodies recovered to five.

Editor's Report

(Continued from Page 1A)

others. Only Russia fits the definition of exerting "indirect control over the political or economic life of other areas."

Russia's, now Cuba's, use of the shopworn reference to the United States as an imperialistic nation is a glaring example of the big lie technique developed by the Nazis.

After the Spanish-American War we promptly gave Cuba its independence.

The Philippine Islands were under American control in a sort of commonwealth status, with their own government, but we soon turned them loose.

Not interested in direct or indirect acquisitions, we liberated or offered to liberate all the islands we used in the Pacific during World War II.

The Carter administration succeeded on ending America's ownership of the Panama Canal.

On any given day this month or next, the United States would be willing to grant Puerto Rico its independence. The reason this will not happen is that 54 percent of the Puerto Ricans want to remain where they are in an American protectorate with the advantage of American citizenship.

Only in a communist jargon dictionary can our record be defined as that of an imperialistic nation. Ours is a consistent record of a country that for 200 years has cherished freedom, not only for ourselves but for others as well. It is the American tradition we are proud to teach our children.

By contrast, the Soviet Union is a colonial nation of the worst imperialistic sort.

The communist cancer has been spreading. It has been felt in Afghanistan and Somalia, Ethiopia and Angola. By way of Cuba it has found its way to Nicaragua, where the Sandinistas never could have taken over the country without the help of a Cuban-trained cadre, and probably to El Salvador where rebels are starting another revolution.

Imperialist is a dirty word all right, but it hardly fits a nation like the United States which, with all our faults, is ready to give millions of dollars to help starving and dying Cambodians, and would do so if the Soviet Union were not standing in the way.

To talk of an imperialist nation is to suggest a warlike nation, which the United States certainly is not. The Camp David accords are a classic and truly historic example of the peaceful instincts of our land.

In my opinion the noblest achievement of the Carter Administration's foreign policy were those accords, and the president's ability to get Israel's Menachem Begin and Egypt's Anwar Sadat to sup and sign together.

The Soviet Union, whose Cuban puppets call the United States imperialist, has opposed those accords and the beginning of a Middle East peace all along.

Russia's word has never been its bond, and President Kennedy found out when told there were no Russian missiles on Cuba. This is something for our Congress to ponder as it debates the SALT II treaty.

You can't trust them when they say "nyet," because they could mean "da."

And "da" could mean "nyet," yet.

The Midland Reporter-Telegram
(USPS 461-900)
Published by Reporter-Telegram Publishing Company evenings (except Saturday and Sunday) and Saturday and Sunday morning, 201 E. Illinois Street, P.O. Box 1650, Midland, Texas 79702.
Second Class Postage Paid at Midland, Texas

HOME DELIVERY

Paid-In-Advance

	1-Yr.	6-Mos.	1-Mo.
Evenings and Sunday	$37.50	$19.00	$3.25
Evenings Only	$27.60	$13.80	$2.30
Sunday Only	$22.20	$11.10	$1.85

MAIL RATES IN TEXAS

	1-Yr.	6-Mos.	1-Mo.
Evenings and Sunday	$57.60	$28.50	$4.75
Evening Only	$42.00	$21.00	$3.50
Sunday Only	$39.00	$19.50	$3.25

MAIL RATES OUTSIDE TEXAS

	1-Yr.	6-Mos.	1 Mo.
Evenings and Sunday	$60.00	$30.00	$5.00
Evening Only	$45.00	$22.50	$3.75
Sunday Only	$42.00	$21.00	$3.50

Foreign and other rates furnished upon request. All subscriptions payable in advance. All subscription rates revised October 1, 1978.

DEATHS

Travis C. Bryant

Travis C. Bryant

Travis Charles Bryant, 72, Route 2, died Friday in a Midland hospital.

Services will be at 3 p.m. Monday in Newnie W. Ellis Funeral Home chapel with the Rev. Don Mitchell, minister of Fort Worth and Jax Street Church of Christ, officiating. Burial will be in Fairview Cemetery.

Bryant was born Aug. 22, 1907, at Shafter Lake in Andrews County. He was reared in Lincoln County, N.M. He came to Midland with his family, Mr. and Mrs. Bass Bryant, early day settlers, in 1924.

Bryant became associated with Shell Pipeline in 1937 and was a gauger until his retirement in 1963. During his tenure with Shell Pipeline, he lived in Forsan, McCamey and Eunice, N.M. He was a member of Permian Basin Petroleum Pioneers. He was a member of Fort Worth and Jax Street Church of Christ.

Survivors include his wife, Verna; a son, Billy Charles Bryant of Midland; a daughter, Reba Sue Ray of Blair, Okla.; two brothers, A. Dean Bryant of Dallas and Murray Bryant of Denver City; two sisters, Lois Robinson of Monahans and Doris Nicholson of Royalty, four grandchildren and several nieces and nephews.

Stella Keith

BIG SPRING — Stella Keith, 91, of Big Spring died Saturday in a Big Spring hospital following a short illness.

Services will be at 2 p.m. Tuesday in DeLeon Funeral Home chapel in DeLeon. Burial will be in Victor Cemetery directed by Larry D. Sheppard Funeral Home of Big Spring.

Mrs. Keith was born Jan. 1, 1888, in Oxford, Miss. She was married Dec. 20, 1907, to Silver Keith in Victor. He died in 1947. She was a member of Bethel Baptist Church of San Angelo.

Survivors include two daughters, Mrs. E.M. Terry of Hurst and Mrs. Jim Green of Big Spring; two sons, C.W. Keith of San Angelo and Vernon A. Keith of Midland, eight grandchildren and nine great-grandchildren.

A son, a brother and a sister preceded her in death.

Mary L. Hyatt

Services for Mary L. Hyatt, 66, 3300 Terrace Ave., will be at 2 p.m. today in Newnie W. Ellis Funeral Home chapel with the Rev. George B. Golden, pastor of Church of God in Odessa, officiating.

Burial will be in Resthaven Memorial Park.

She died Friday in a Midland hospital following a lengthy illness.

Mrs. Hyatt was born Feb. 24, 1913, in Gorman. She was married to Earl H. Hyatt Nov. 5, 1932. He died Jan. 2, 1978. Mrs. Hyatt came to Midland in 1960. She was a member of First Church of God in Odessa.

Survivors include a son, James Hyatt of Dallas; two daughters, Mrs. James (Linda) Reinli of Midland and Mrs. Dan (Betty) Sandel of Odessa; two sisters, Mrs. Jimmie Cole of Brackettville and Mrs. Jesse Powell of Rosenberg, 10 grandchildren and five great-grandchildren.

William Burch

BIG SPRING — Services for William B. Burch, 79, of Coahoma were Saturday in Nalley-Pickle Funeral Home Rosewood Chapel. Burial was in Trinity Memorial Park.

He died Thursday in a Big Spring hospital after a short illness.

Burch was born Jan. 1, 1900, in Nodiway County, Mo. He was married March 5, 1924, to Arnetta Dunn in Guymon, Okla. He moved in 1945 to Big Spring where he worked for the Cabot Corp. He retired from that company in 1965. He was a member of the Coahoma Church of Christ.

Survivors include his wife; a son, Kenneth Leroy Burch of Alaiissa, Iowa; three daughters, Mrs. Clarence (Della Pearl) Holiedy of Midland, Mrs. Kenneth (Leona Mae) Duffer of Big Spring and Mrs. Randall (Leota Fay) Reid of Coahoma; a sister, Luella Petterson of Guymon, 11 grandchildren and three great-grandchildren.

Abbie Andrews

Services for Abbie K. Andrews, 68, 1212 E. Hamby Ave., will be at 11 a.m. Tuesday in Antioch Baptist Church with the Rev. Johnny Mitchell, pastor, officiating.

Services in Corsicana will be held in Mount Olive Baptist Church at 2:30 p.m. Wednesday. Burial will be in Woodland Cemetery in Corsicana directed by Jackson Funeral Home of Midland.

Mrs. Andrews died Friday in a Midland hospital following a brief illness.

She was born in Flint in Smith County on Nov. 14, 1910. She moved to Corsicana at an early age, and then moved to Midland in 1973.

She was a member of Antioch Baptist Church. She was a retired domestic worker.

Survivors include two sons, Joe Johnson of Midland and William B. Johnson of New York City; two sisters, Adline Woodson and Emma Massey, both of Midland; her mother, Inez Scott of Midland, and three grandchildren.

Sidney Reeves

LOVINGTON, N.M. — Services for Sidney A. Reeves, 81, of Lovington, N.M., father of June Hines of Midland, were Saturday in the First United Methodist Church here. Burial was in Resthaven Cemetery directed by Smith-Rogers Funeral Home.

Reeves died Thursday in a Hobbs, N.M., hospital after a lengthy illness.

He was born in Healdton, Okla. He had lived in Lovington for 50 years, serving as justice of the peace for 16 years. He also was involved in abstracting and in oil and gas leasing. He was an agent for State Farm Insurance Co. for 15 years until his retirement in 1968.

He was married May 20, 1952, to Gladys Louise Carr in Clovis, N.M. He was a member of the First United Methodist Church, the Lovington Lodge, Order of Oddfellows, the Lovington Senior Citizens Group and the American Association of Retired Persons.

Other survivors include his wife, two daughters, three sisters, six grandchildren and a great-grandchild.

(More Obituaries Page 4A)

Bill Conner

Bill Conner

Bill Conner, 73, 2901 Douglas Ave., a longtime grocery store owner, died Saturday in a Midland hospital following a short illness.

Services will be at 2 p.m. Tuesday in First United Methodist Church's Glass Chapel with Dr. Charles Lutrick, pastor, officiating, assisted by the Rev. J.B. Stewart, a retired minister. Burial will follow in Resthaven Memorial Park directed by Newnie W. Ellis Funeral Home.

Conner was born Oct. 12, 1906, in Navarro County and was reared there. He worked for several years in Breckenridge in the grocery business. He came to Midland in 1929 and started the Hokus-Pokus Grocery Store. For several years he was the owner-operator of Piggly Wiggly Stores in Midland.

At one time Conner was a partner in the Scharbauer Coffee House called the Diamond Horseshoe. He owned and operated Conner's Grocery & Delicatessen for the past 17 years.

He was married to Helen Weisner July 7, 1935, in Dallas. He was a member of the First United Methodist Church where he served as steward for several years. He also served on the administrative board and on the financial committee of the church.

Survivors include his wife; a daughter, Mrs. H. Kelly Ireland of Tyler; a brother, Dillard Conner of Fort Worth; three sisters, Mrs. H.B. Allgood of Dublin, Mrs. J.C. Frazier of Malakoff and Mrs. Walter Southlin of Fort Worth, two grandchildren and several nieces and nephews.

Conner's nephews in Midland will serve as pallbearers.

Pauline Hunt

SAN ANGELO — Services for Pauline Hunt, 73, of San Angelo, mother of Jackie T. Hunt of McCamey, were Saturday in Johnson's Funeral Home. Burial was in Fairmount Cemetery.

She died Thursday in a San Angelo nursing home.

Mrs. Hunt was born Feb. 17, 1906, in Yellville, Ark. She was married Feb. 17, 1926, to Vernon G. Hunt in Magnum, Okla. He died in September 1954. She was a resident of San Angelo since 1947 and had worked for Troy Laundry several years before retiring.

Other survivors include five sons, four daughters, a sister, 27 grandchildren, 10 great-grandchildren and several nieces and nephews.

Plans to improve plant under fire in Big Spring

BIG SPRING — Big Spring City Manager Don Davis has said petitions are being circulated in that city calling for a referendum on the issue of whether to proceed with the city's plans to finance improvements at the sewage plant.

Davis said city officials are being accused of selling the public "a bill of goods" in regard to improvements at the sewage plant.

The city manager said he became aware of the accusations during a Thursday meeting with city councilman Larry Miller. Miller reportedly told Davis about the petitions being circulated.

Davis said the first objection being made is that plans for the improvements have been overdesignated and that specifications exceed what is necessary to meet state requirement standards.

The other issue, he said, is that the public and the city council were led to believe that the specifications were designed only to meet state requirements.

A bid by Delco Corp. of Dallas included a list of items called deductible alternatives which the city has the option to drop from final plans. Dropping those items would save the city about $366,000.

The bid tabulation and formulation were never formally presented to the council and members may not have been properly informed of options in the matter, according to Davis.

Davis said it should have been done and that he will take full responsibility for the failure.

Jewelry reported stolen

The reported theft of $2,000 worth of jewelry from a Midland residence was being investigated Saturday by Midland police.

Jerry Watson, 2202 Gulf Ave., told police Friday night that assorted men's and women's jewelry had been taken from his residence.

Police reported finding no signs of forcible entry at the residence.

To Place a WANT AD, DIAL 682-6222

CHRISTMAS SHOP IN NOVEMBER
RELAX IN DECEMBER!
(Lay-a-way Now for Christmas)
(90 DAY LAY-A-WAY)
GIVE THE GIFT THAT GIVES YEAR 'ROUND
ENTIRE STOCK
EMERSON
Ceiling Fans
Also Available Hunter and Classic Ceiling Fans
Help A Friend By Giving A Gift That Will Save Energy Costs All Year 'Round
15% OFF
SALE ENDS SAT., NOV. 10
Fans 'n Things
VISIT OUR NEW STORE 105 N. 31st. Odessa
"The First & Only TRUE Fan Shop In West Texas"
2203 N. BIG SPRING
MIDLAND
685-3663
HOURS: MON.-FRI. 10-6 SAT. 10-5

Let Us Fill Your Next Prescription
The prompt dispensing of prescribed medicine is the most important service we render. You have every assurance that your prescriptions will be filled as quickly as professional skill makes possible and painstaking care permits. You will like our LOW PRICES.
master charge
VISA
At FURR'S PHARMACY, Senior Citizens Receive an Extra Discount Off Our Regular Low Prices on All Prescriptions
Furr's PHARMACY
682-3797 • 2208 BIG SPRING
697-4141 • MIDKIFF & CUTHBERT
WE GIVE GOLD BOND STAMPS

THE SALE IS ENDING
UNLIMITED PUBLIC SALE
RIGGAN'S JEWELRY
INSIDE THE MALL-SAN MIGUEL SQ-MIDLAND
Sale Ends Sat. Nov. 10th
SAVE UP TO 50% OFF
•DIAMONDS
RINGS-PENDANTS-EARRINGS
•14 kt GOLD
CHAINS-BRACELETS-EARRINGS
•RINGS
Precious and Semi-Precious
•GIFTS
CRYSTAL-FIGURINES-SILVER
-AND MUCH MORE-
EXISTING STOCK
We are not going out of business....we consolidated three stores into one and are overstocked....Buy now and save. For birthdays, weddings, anniversaries, Christmas
RIGGAN'S JEWELERY
Inside-The Mall-Midkiff & Wadley-Midland

CARPET FALL CLEARANCE
Listed Are Just A Few Of Our Bargins.
Sale Begins Monday At 8:30
1 WEEK ONLY
Carpet For Your Kitchen FREE with the carpet purchase of the rest of your house.
GRASS TURF
Extra Heavy
50c sq. ft.
SCULPTURED SHAG
100% NYLON
Reg. $11.99
NOW! $4.99 sq. yd.
SAXONY PLUSH
100% NYLON
Reg. 10.99
NOW! $4.99 sq. yd.
Commercial Carpet
100% Nylon
Reg. 9.99
NOW! $3.99 sq yd.
Extra Heavy Carved
SAXONY PLUSH
Very Good Earth Tones
Anti-Static Scotchguard
Reg. 13.99
NOW! $8.99 sq. yd.
REMNANTS
12x15'3" Brown with Brown Tones Reg. $209.00 Now $119.00
12 x 11'10" Brown & Rust Sculp. Reg. $229.00 Now $149.00
12x21'3" White sculp Reg. $489.00 Now $259.00
12x13" Brown Saxony Plush Reg. $199.00 Now $90.00
12x13'6" Sculp Camel Brown - Reg. $206.00 Now $13.00
12x15'6" Rust Tones Saxony Plush Reg. $209.00 Now $95.00
12x13' Rust & Orange Sculp. Reg. $269.00 Now $109.00
12x12" Green Sculp Shag Reg. $249.00 Now $136.00
12x18' Green Saxony Plush Jade Reg. $249.00 Now $149.00
12x14'10" Rust, Sculp Shag Reg. $389.00 Now $159.00
12x11' Brown Saxony Plush Reg. $359.00 Now $189.00
12x12' Peach Sculp Reg. $419.00 Now $208.00
LINOLEUM & KITCHEN VINYL
Reg. 9.99
NOW! $3.99 sq. yd.
DILLARD'S CARPET
Next Door To Grammer-Murphey

DIRT, SQUIRT & QUIRT

Cattle grading demonstration set Tuesday at livestock auction

By CHARLES W. GREEN
Midland County Extension Agent — Agriculture

Cotton harvest is in full swinng in Midland County. The dry fall conditions have contributed to the maturity and opening of cotton, which is permitting one of the earliest harvest seasons in several years. Generally, producers are very pleased with the yields being harvested, and barring weather losses, the crop from the standpoint of total bales could be a record for the county.

PROPOSED CHANGES in the USDA feeder cattle grade standards were approved by the industry, recorded in the federal registry and officially placed in effect Sept. 2, 1979. The Agricultural Marketing Service and Market News Service are now using the new grade designations in market reporting of feeder cattle prices and certifying the grade of feeder cattle delivered on futures contracts.

The Midland County Extension Livestock and Range Committee, in association with Southwestern Livestock Auction, will prsent a program and demonstration of the new grades at the regular livestock auction sales Tuesday, Nov 6. Dr. Nelson Adams, area extension livestock specialist from Fort Stockton, will show a set of slides explaining the new grades and how and why they were developed. He then will grade live cattle lots as they move through the acution ring. The program will start around noon at the opening of the sales. Midland and area livestock producers are invited to attend the demonstration.

THE THIRD ANNUAL Midland County Pecan Show is set for Nov. 26-27 at Dellwood Shopping Center Mall, Midkiff and Illinois streets. Entries are open to Midland County residents and growers from adjoining counties if they do not have a county show. Anyone with pecan trees, home yard or commercial orchard, may enter. Following are guidelines for selecting nut samples for a pecan show:

A grower can enter one sample of each variety which he grows. He can enter as many seedlings, known hybrids or natives as he wishes. Select a group of the largest nuts and from these select 40 to 50 of the heaviest by weighing them indivicually or putting them in water and selecting those which sink fastest. Select nuts which are free of insect damage or blemishes.

The sample should be representative of the variety and be uniform in size and shell color. Clean the nuts, but do not alter their shape or color. Try not to peel the pecans from the shuck too early. This can result in a discolored shell.

All entries must be received in Nov. 24 at 5 p.m. Entries may be left at the County Extension Office, Room 201, Courthouse Annex, 218 W. Illinois St.; CA&L Pecan Co., Rankin Highway, or the manager's office, Dellwood Mall. The pecans will be proeessed and judged Monday, Nov. 26, and will be on display in the mall Tuesday, Nov. 27.

Judges will be Dr. Kenneth Lindsey, area extension agronomist, Fort Stockton, and Dr. Michael Kilby, extension horticulturist, El Paso. Morris Davis is serving as chairman of this year's show.

A PECAN PRODUCTION seminar will be held Monday, Nov. 26, at 7 p.m. in the Community Room of Commercial Bank and Trust Co. Drs. Lindsey and Kilby will discuss the following topics:

Update on Pecan Variety Performance in West Texas; Salinity in Irrigation Water and Soil and Its Relation to Pecan Performance, and Delivery Systems for Irrigation Water for Pecans.

There appear to be some exceptional nut crops in Midland County this year. I'd like to encourage entries in our pecan show, and especially from home yard tree owners. The top entries from the countu show go on to the Regional Show for West Texas in San Angelo in December, and winners there go on to the State Show next summer. Midland County entries in the past have done well in regional and state shows, and we expect to continue to do well with the quality of our pecans being generally excellent.

Human skulls withdrawn from London auction list

LONDON (AP) — Eight human skulls from North America, Australia and New Guinea have been withdrawn from auction by Sotheby's after a lawmaker called the sale "distasteful, immoral and repugnant."

Auctioneers at Sotheby's estimated the value of the skulls at between $125 and $207 apiece. A catalogue said two were of American Indians, four of Australian aborigines, one was from Canada's Savage Island and one was from New Guinea.

Labor Party legislator Bruce George said he complained to Sotheby's and hoped the Indian skulls would be offered to the tribes from which they came.

"It is bad enough to steal the land of the Indian people and then to kill them, but it is outrageous that we should want to profit from the sale of their remains," he said.

Sotheby's said the skulls were owned by Stella Pitt-Rivers and had been collected by her ancestor, Gen. Augustus Pitt-Rivers, a Victorian anthropologist.

Auctioneers contacted Mrs. Pitt-Rivers on vacation in France and she agreed to withdraw them from sale, a Sotheby's spokeswoman said.

She said Mrs. Pitt-Rivers now plans to give the two American Indian skulls to the National Museum of Man in Ontario, Canada, and a final resting place still has to be found for the other six.

"Mrs. Pitt-Rivers is happy to give these away also to an appropriate museum," Sotheby's announced.

The Sotheby's spokeswoman said she was surprised by the protest because the skulls are more than 100 years old "and presumably already changed hands for money. We sometimes get Maori shrunken heads coming up for auction and as far as I know we have never had any complaints about that."

New England retiree builds second career as folk singer

By JON HALVORSEN

SOUTH PORTLAND, Maine (AP) — Kendall Morse can't read a note of music, and he insists he's still learning how to play a guitar after 30 years of practice. As for his voice, even that instrument — somewhere between a tenor and a baritone — has a limited range, he says.

"I told someone I developed it crying for bread when I was a kid" during the Depression, the 45-year-old Morse says in his characteristically slow, deadpan way.

Yet that strong, simple voice — as plain as the face of the man who owns it — has earned the native of Maine a solid reputation among folk music aficionados in the Northeast. That, and his extraordinary collection of songs and stories.

After 16 years as a conservation officer, first for the state and then for the U.S. Interior Department, Morse retired on a small pension in 1974 because of a bad back. He now makes his home in South Portland, where he repairs cars occasionally "on popular demand" and from which he ventures out to perform when the mood suits him.

"I wouldn't want to perform every weekend because that would make it work," Morse said in an interview.

At a recent festival near Cambridge, Maine, all the other performers — including his brothers Leslie and Erlon — were bluegrass musicians, and the audience came to hear that Southern-rooted music. Although out of his musical element, Morse bravely took the stage alone and sang several folk songs.

The crowd warmly applauded and demanded an encore.

Morse grew up in Machias, one of nine children, and learned music by listening to records, particularly those of Burl Ives, and Canadian radio programs. He and his brothers "used to sing while we were digging clams," mostly "what we called mountain music or hillbilly music — old, traditional stuff."

Since Morse can't read music — "It's not something I'm proud of, but that's the facts of the matter" — he usually learns a song by hearing someone else sing it. He knows several hundred by memory now.

BROKEN SPOKE RESTAURANT
NOW OPEN
3305 W. FRONT
697-6361

PUBLIC NOTICE
THE FREIGHT DAMAGE STORE-2900 W. FRONT-WILL BE CLOSED ALL DAY MONDAY!
WAIT! DON'T BUY FURNITURE! LOOK FOR OUR BIG AD IN MONDAY'S REPORTER TELEGRAM
THE FREIGHT DAMAGE STORE
2900 W. FRONT 685-3045
THE PLACE TO BUY — IF YOU DON'T MIND PAYING LESS

TO PUT THE WANT ADS TO WORK Dial 682-6222

Radio Shack® STEREO HI-FI Sale
Save 10% to 35% on Realistic Components or Complete System

Save $140
259.95
Reg. 399.95
Beautifully Styled, Powerful AM/FM Stereo Receiver
STA-95 by Realistic®
• Dual Tuning Meters • Two-Way Dubbing
• Stereo Reverse Switch • Two Tape Monitors
Pumps a powerful 45 watts min. RMS per channel at 8 ohms, 20-20,000 Hz. with no more than 0.08% total harmonic distortion!
31-2082

Save 180.80
Save Even More on a Complete System
Reg. Separate Items 629.80 $449
• Realistic STA-95 Receiver
• 2 MC-1400 Bass Reflex Speakers with 8" Woofer, 4¼" Tweeter
• Realistic LAB-120 Changer, Cover, Cartridge

Deluxe System with Bigger Speakers, Better Turntable
$599 Reg. Separate Items 819.80
• Realistic STA-95 Receiver
• 2 Optimus-10 Speakers
• Realistic LAB-220 Changer, Cover, $29.95-Value Magnetic Cartridge
Save 220.80

Cassette Stereo Tape Deck
SCT-19 by Realistic
Tape not included
Save $20 *If purchased with either system above
179.95 Reg. 199.95 * Sells at regular price if purchased separately.
Stack between other components or shelves. Dolby* noise reduction system extends dynamic range and reduces tape "hiss." 14-608
*TM Dolby Laboratories, Inc
master charge VISA CHARGE IT (MOST STORES)

Performance Proven Realistic 8-Track & Cassette Recording Tape
Cassette Tape
60 Minutes 1.40 Reg. 1.89 44-602
90 Minutes 1.94 Reg. 2.59 44-603
Save 25%
8-Track Tape
40 Minutes 1.49 Reg. 1.99 44-840
80 Minutes 1.94 Reg. 2.59 44-841
Save 25%

RADIO SHACK HAS OVER 7000 STORES AND DEALERS IN THE USA AND CANADA!
Most items also available at Radio Shack Dealers Look for this sign in your neighborhood
Radio Shack DEALER
MIDLAND OPEN 9-7
*SOUTH 9 META DRIVE IN THE VILLAGE
*PLAZA GARFIELD & WADLEY
ODESSA OPEN 9-7
*901 N. GRANDVIEW
*WEST COUNTY PLAZA 1617 WEST COUNTY RD.
*1 ENERGY SQUARE
A DIVISION OF TANDY CORPORATION
PRICES MAY VARY AT INDIVIDUAL STORES

30% to 50% off
Women's dresses.

Select group of fall dresses. Favorite styles at the kind of savings you've been waiting for! Choose from a wide selection of easy-care fabrics in the most wanted silhouettes. Great colors, great values for misses' and juniors sizes. Your choice of suede, velour, terry cloth or polyester knit.

JCPenney VISA Now, two great ways to charge!
This is JCPenney
Free Parking In Rear
212 N. Main
Shop Catalog 682-9471

PUBLIC INVITED

Archie Dennis Jr.

Whether Archie Dennis Jr. steps to the microphone on stage in front of thousands in Budapest, Hungary as part of the Billy Graham Crusade team or the pulpit of a small country church, it only takes moments to realize that within this man God has birthed a song-a unique song born from his personal experience and daily walk with Jesus Christ.

In July 1972 Dennis accepted an invitation from world-renowned Billy Graham to perform as guest soloist at the Cleveland Crusade. Since that time he has been a regular guest with many crusades recently returning from his 26th trip abroad. His tours have taken him to Africa, Brazil, Switzerland, Japan, India and the Philippines. Archie will soon be returning to the Royal Albert Hall in London for another engagement as well.

Henry Davis, a product of Howard University in Washington D.C. has been Archie's accompanist for six years and between tours has written some of Archie's best loved songs like "I Believe in God" and "You'll Never Be the Same Again."

Archie's sensitivity to the Spirit of the Lord has been evidenced in the response to this performance all around the world. At the Billy Graham crusade in October 1977 in Cincinnati he received a standing ovation for "God Bless America."

Fri. Nov. 9 7:30 P.M.
Sat. Nov. 10 7:30 P.M.
Sun. Nov. 11 10:00 A.M. & 7:00 P.M.

MIDLAND CHRISTIAN FELLOWSHIP
"Where Jesus is Lord"
2301 W. Indiana

South Koreans bury assassinated president

SEOUL, South Korea (AP) — South Koreans buried their assassinated President Park Chung-hee on Saturday and then turned to the formidable task of deciding whether their country will stay on his authoritarian path or begin a new era of greater liberalism.

The elaborate six-hour funeral and procession drew more than 2 million people to the streets of the capital, many wailing and crying. The somber ceremony and anguished tears underlined the tension over the country's uncn future.

American officials here for the ceremony spoke positively about a key unanswered question — whether the future government would be military or civilian. They said it had weathered the first crisis after Park was slain Oct. 26 by preserving civilian government instead of launching a military coup.

But opposition leaders already have begun calling for sweeping reforms of the government that Park turned into a personal power base, and for abandonment of the constitution he used to consolidate that power.

Park was murdered in what the government said was a plot executed by Korean Central Intelligence Agency chief Kim Jae-kyu and his aides.

Adding to confusion Saturday about just what direction the government would take was the notable absence from the funeral of Gen. Chung Seung-hwa, army chief of staff and the commander who is essentially running the country now under martial law.

Chung, who emerged as a powerful figure after the assassination and as a possible candidate for president, reportedly stayed at martial-law command headquarters during the ceremonies. The reason for his absence was not known.

At the funeral, attended by more than 2,300 officials and dignitaries, including Secretary of State Cyrus R. Vance, acting President Choi Kyu-hah eulogized Park and called his assassination an "unspeakable tragedy."

KCIA chief Kim allegedly sought to stage a coup to take over power after the assassination, but instead he was arrested by the military.

An American official traveling with Vance said, "There was an abortive coup, not a military coup, because the military did not take over the country .... In the crucial set of meetings following the killing they did the right thing. They kept a civilian government."

The officials did not rule out the possibility a military coup could occur if there is rioting, a real threat of invasion from communist North Korea, or if an unacceptable candidate emerges as the likely successor to Park.

Informed sources feel the successor will be chosen by top military and civilian leaders agreeing on a candidate behind the scenes.

Vance, who headed the 12-member U.S. delegation to the funeral, said Choi and Foreign Minister Park Tong-jin assured him the armed forces "support the civilian government and will defend their country against any outside interference."

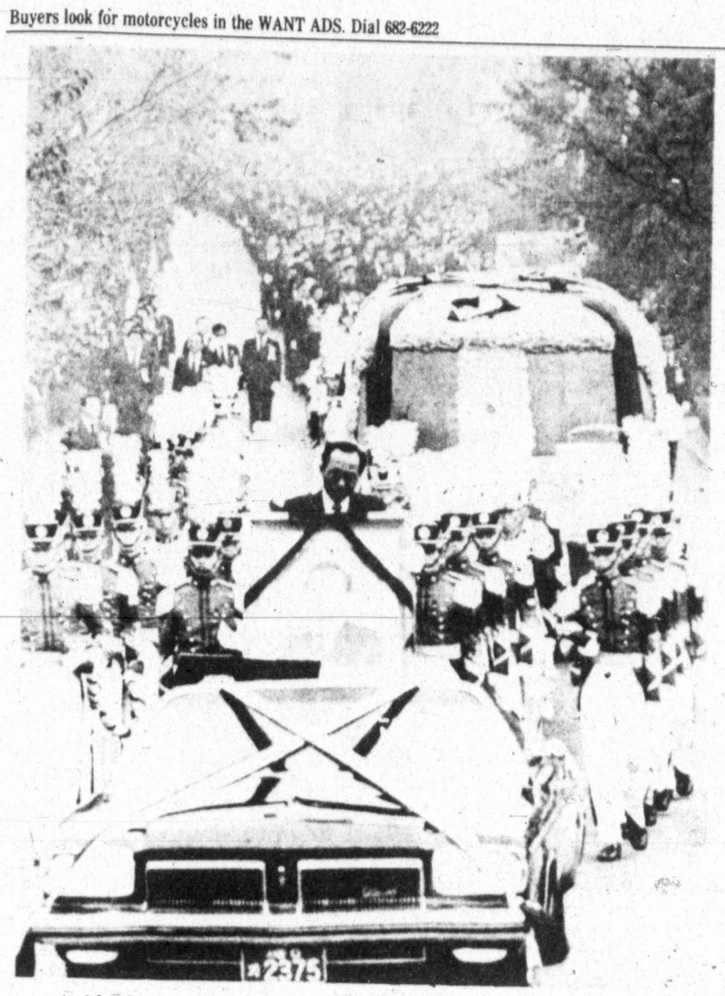

A black-ribboned portrait of South Korean President Park Chung-hee leads his funeral procession through Seoul, South Korea, Saturday morning. An estimated 2 million Koreans witnessed the funeral procession. (AP Laserphoto)

Sound financial advice: How to invest $1,000

DALLAS (AP) — In these troubled financial times, people are looking for profitable places to put their money.

And several prominent Texans have varied ideas of just what they would do if given $1,000 to invest.

Fort Worth millionaire Cullen Davis recommends, "Land, rare stamps and coins."

Evangelist Lester Roloff says, "I'd invest it in people that everybody else has failed with. My savings are in Heaven."

Gov. Bill Clements says, "Government paper issued through banks."

Two-time gubernatorial candidate Frances "Sissy" Farenthold says, "I've been flying on an airline called Republic, and they really care. I'd buy stock in the airline."

Killer Bee Lloyd Doggett, a Democratic state senator from Austin, recommends "honey and tennis shoes."

San Antonio Mayor Lila Cockrell says, "I would try to find $9,000 more and put it in a money market certificate."

Dallas Cowboy quarterback Roger Staubach says he'd invest that problematical $1,000 in "real estate."

Ruben Bonilla, president of the League of United Latin American Citizens, says he would "establish a $1,000 award in memory of my father, then award that to a migrant student."

Despite those diverse suggestions, financial experts say the trend seems to be toward investments in tangible assets, such as gold and silver bullion, rare coins, money market certificates and stocks and bonds.

Davis, on trial for the second time for the alleged attempted contract slaying of his divorce judge, says several things appreciate faster than inflation.

"Land will do that, as well as rare stamps and coins that collectors are interested in. Those things don't ever go down, contrary to the stock market and gold. Land doesn't normally fluctuate, if you don't pay too much for it. If all I had was $1,000, I wouldn't put it into anything that would fluctuate."

Clements, who made his fortune in the oil business, says that if he had $1,000 to invest he would put it in commercial paper. "Right now, with the general economic uncertainty, that's as safe as investment with as high a yield as you can get," the governor said.

Davis adds that he doesn't "fool around with the stock market or those securities that the public is permitted to get involved in."

Clements, who made his fortune in the oil business, says that if he had $1,000 to invest he would put it in commercial paper. "Right now, with the general economic uncertainty, that's as safe an investment with as high a yield as you can get," the governor said.

Clements is right, according to Bill Gall, senior vice president for marketing and public affairs for Dallas' Republic National Bank.

Gall says 30-day commercial paper is paying about 13 percent interest. Commercial paper, Gall says, is a short-term negotiable promissory note issued in fairly large denominations by businesses.

"It represents a major short-term investment alternative that competes with CDs (certificates of deposit), short-term bonds and this type of thing," Gall says.

He added that businesses buy money through a bank as an investor. The businesses pay the banks 11 percent interest. "They will make more on an investment than they will pay us," he said.

Another popular type of investment is a money market certificate. Mrs. Cockrell would make this type of investment with her $1,000.

Money market certificates cost a minimum of $10,000. Interest on a six-month certificate is in excess of 12 percent.

Mike Simons, manager of the Dallas Gold and Silver Exchange, says transactions in gold and silver "definitely" have gone up, especially with the skyrocketing price of gold on the world market. "We are doing a lot of business," Simons said. "We are awfully busy, probably because of inflation."

Jury convicts ship's commander in collision of Coast Guard cutter

YORKTOWN, Va. (AP) — A military court jury found Chief Warrant Officer Donald K. Robinson guilty Saturday on a reduced charge of dereliction of duty in the collision that sank his Coast Guard cutter and killed 11 men.

The jury returned its verdict after deliberating about 12 hours Friday and Saturday. It is to return Monday to hear arguments on what punishment should be imposed.

Robinson had been charged with negligently hazarding his vessel, but the charge was reduced by the jury.

Punishment for dereliction of duty can range from a finding of no punishment to a maximum of three months in custody, dismissal from the service, and forfeiture of all benefits.

Robinson, 47, was silent as the verdict was announced in the courtroom at the Yorktown Coast Guard Station.

He was accused of making a criminally negligent decision when he ordered a turn that resulted in the collision of the cutter Cuyahoga and an Argentine freighter the night of Oct. 20, 1978, in Chesapeake Bay.

The turn put the cutter in the path of the Santa Cruz II, which rammed the cutter. The Cuyahoga sank within minutes, killing 11 of the 29 crew members and officer cadets aboard.

At least five votes were needed to convict Robinson. Had the jury found Robinson guilty of the original charge, the maximum penalty would have been two years at hard labor and dismissal.

Two captains, a commander and four chief warrant officers — all former ship commanders — made up the panel.

Presiding Judge Cmdr. R.A. Appelbaum had told the jury it had to decide if Robinson's actions were reasonable and prudent and whether he was healthy enough to know what he was doing.

He told the jury if it found Robinson's actions were caused by physical impairment, it could acquit him.

The jury also was told by Appelbaum it could convict Robinson of a lesser crime of dereliction of duty.

ST. ANN'S 31st
FAMILY FAIR
Thank You Fairgoers & Generous Donors

A Very Special Thank You To: Barbara Buckley, Miss Texas U.S.A.

A-1 Floral
Abbott Building Co.
A La Carte Gifts
Air Park Lanes
Al & Joe's Meat Mkt.
Aladdin House Furniture
Albertson's
All American Trophies & Silkscreen
American Music Center
Anthony's Dept. Store
Barnes Pelletier Shoes
Baskin-Robbins
Bed-N-Bath
The Book Stall
The Book Worm
Borden Inc.
Bowen's Grocery
Boyd's Carpet Showroom
Buddy's Flowers
Budweiser
Mr. & Mrs. Fred Burleson
The Calico Barn
Carmen's Mexican Imports
Career Girl
Carrows Hickory Chip Restaurant
Casita Gerardo
Channel Cat
Chapparal Gift Shop
The Cherry Orchard
Chesa Nuova Restaurant
Mr. & Mrs. Jim Chude
Citizens Savings & Loan
Cloth World
T.M. Coil
Commercial Bank & Trust
Communications, Etc.
Coors
Curry's
Curtis Mathis Television
Daknken of Midland
Dellwood Card Shop
Bill Dillon Insurance
Dunlap's Dept. Store
Ed's Exxon
Edward's Hardware
Cecil Elder
Mr. & Mrs. Frank B. Essex
Warren Faller
Firestone Store-Dellwood Mall
First National Bank
Frame Korner
French Chateau Beauty Salon
Friday's Village Shoe Store
The Furniture Showroom of Texas
Furr's Super Mkt, Town & Country
Gary's Automotive
The Gazebo
Gibson Discount Center
Gift Gallery
Good Housekeeping Shop
Gourmet Emporium
Grammar-Murphey
Granada Club
Frank B. Green
Ray Gwyn Office Supplies
Haliburton
Handy Dan Home Center
Doyle Hartman
Hart's Delicatessen
Frank Hawk Jewelry & Antiques
Health Habit
Henry Petroleum Corp.
Houck's Jewerly
House of Arts & Crafts
Imperial Drugs
Imperial Liquors
Imperial Produce
Industrial Mat & Towel
J & J Glass & Mirror
J & K Shoes
Jenkins Jewelry
Johnny's Bar-B-Q, Johnny Hackney
Dr. Homer Johnson
KCRS
KMID TV
K & M Beauty Supply
KMND
KNFM
KOSA TV
Kirkland Pharmacy
Knorr Furniture
Mr. & Mrs. Ted Kruger
La Bodega Restaurant
Linda's Place
Luby's Cafeteria
Lucille's
"M" System, No. 15
Majestic Cleaners
Marc Camera Shop
Margaret's
Mary Kay Cosmetics
Maxine's Hair Styling
Merle Norman Cosmetics
Midland Camera Shop
Midland Floral Service Inc.
Midland Plant Farm
Midland Police Dept.
Midland Reporter-Telegram
Midland National Bank
Mid-Tex of Midland
Mikeworth's Ceramic Shop
Mildred's Flowers
Milton's Records & Tapes
Monterrey Cocina Mexicana
Monterrey Flower Shop
Mr. Gatti's
The Music Haul
The Needle Nook
Nix Trading Post
Joseph I. O'Neill, Jr.
Office Mate
Ortloff Corporation
Panther City Office Supply
Parker Liquor Store
J.C. Penney
The Permian Corp.
Personality Curl & Swirl Beauty Salon
Personally Yours
Petro Chem Research & Sales
Peyton's Toys
Pier 1 Imports
The Pit Stop
Pittsburgh Paints Center
Pizza Inn
Powell Brothers Grocery
Preston Milk Store
Price Crawley Rexall Drug
Pronto Pantry
Pryor Shoes
The Pylant Co.
RK Petroleum Corp.
Ready Salads & Food
Reynolds Bros. Reproduction Co.
The Roadrunner
Roger Robles
S&Q Clothiers
Safeway
Sanitary Plumbing
San Souci Club
Seven-Eleven Stores
S.F.M. Corporation
Shelton's Lamp & Shade House
Shenanigan's Restaurant
The Sherwin Williams Co.
Shooters Supply
Skyline Realtors
Sloan-Bagwell Furniture Co.
Sonshine Corner
Spectacle Center
Raun Stoltz Photography
Studio 12
Studio 2215 Club
Sub-Center Sandwich Shop
"Super" formance Automotive
Susie's
Taco Bell
Tall City Office Supply
Tampico Inn
C.C. Tanstaafl Restaurant
Taylor Sporting Goods, Inc.
T.C.I. Paint Center
T.G. & Y. Stores
Tompkins Discount Store
Tommy's Supermarket
Tom's Treehouse
Town & Country Cleaners
Town & Country Phillips 66 Station
The Treasure Shop
The Tropicana
Unfinished Furniture Store
Upstairs-Downstairs
Village Tire Center
Vivian's Crafts
Wallace Grocery
Wes-Tex Equipment Co.
Western Auto Stores
Western State Bank
Winchell's Donuts
Wolfe Nursery
Womack's Children's Wear
Bill Wood Pharmacy
World Book/Childcraft Int'l Inc.
Zip Cleaners
Vic Zoller

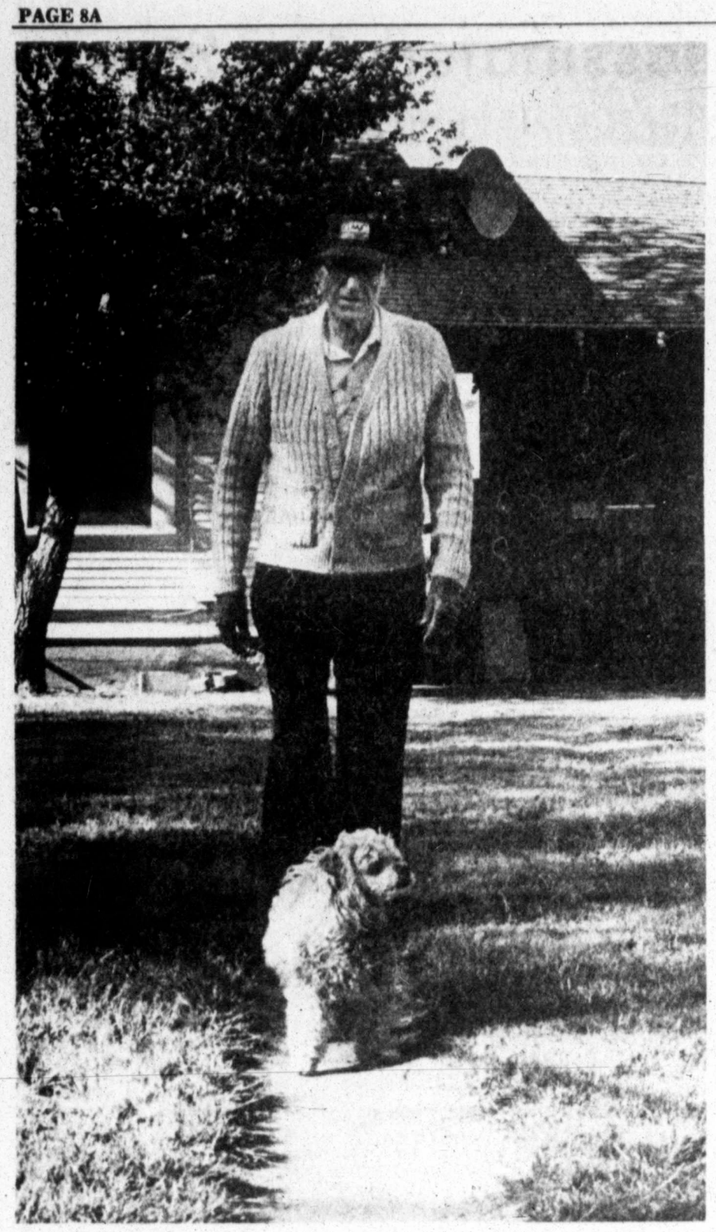

John Drummond is a walker, and the daily exercise has been a habit since his retirement more than a decade ago. With Drummond, who is nearing 80, is Chip. Before that, the late Ginger was his canine walking companion. (Staff Photo by Ed Todd)

No kicking the habit for him

By ED TODD
Staff Writer

John Drummond has blocked himself into a habit which he has no intentions of kicking.

It's called walking.

"I got in three miles this morning," he said following an early walk. Normally, he gets in six or so miles by walking in his neighborhood on Midland's west side.

For Drummond, who'll turn 80 this Dec. 11, walking by the book (keeping track) started out as sort of an active pastime on New Year's Day of 1968 — three years following his retirement as a district safety engineer for Texas Electric Service Co.

"I don't know whether you call it enjoyable," he said. "It has been a habit. It grows on you. It becomes more or less automatic."

"I REALIZED after retirement I needed to keep active," he said. "I've always walked."

His walk usually begins at dawn — in the early morning hours — and seems to set the mood, if not the pace, for the rest of the day.

He starts early — before the sun begins to peek over the horizon.

"Breakfast is one of my chief meals," Drummond said over the breakfast table after a brisk walk. "I get out and exercise. Then I don't get hungry the rest of the day."

Since Drummond got on his walking "kick," he has logged more than 26,750 miles. He has walked far more than that since his retirement in 1965, but didn't log his miles until 1968.

But it doesn't seem that long ago.

"I can't keep up with time anymore," he allowed. "It flies by."

In the first year, Drummond walked off 1,940 miles and reached his peak of 3,040 miles in 1976. Last year, he walked off 2,247 miles.

"Way back yonder, I was getting about 12 miles a day," he said.

WALKING IS TO THE body what thinking is to the mind: exercise. And both physical and mental "exercises," whether they be jogging or reading, help maintain a viable life at whatever age.

"It (old age) just creeps upon you," Drummond observed. "We're all facing death, of course. It's inevitable. Death is going to take us. We don't know when...."

Though he is somewhat beset by palsy and his wife, Besse, suffers from "cruel arthritis," Drummond seeks to live life to its fullest.

Following a lens implant in his right eye in 1976, Drummond very soon was back on his walking trail.

"I came on home, and I didn't slow down very much," he said. "I was very careful. I walked at a very lazily pace....It (recovery) was remarkable to me."

Last Thursday, he under went a similar operation on the left eye and resumed walking Friday.

"I have one problem," he said. "My mind doesn't work like it used to. I keep repeating myself at times."

EACH MORNING, Drummond and his wife share in a devotional. He reads a selected scripture from the Bible. And they "return thanks" at each meal.

"We all know that there is a higher being, and we ought to keep in touch (with God) as much as we can."

John Drummond does so at home and as a ruling elder in the First Presbyterian Church.

And he also keeps in touch with his past.

For Drummond, life began in 1899 in Comanche County. He was the son of a farmer who, due to ill health, later operated a grocery and dry-goods store. He died in 1915 when Drummond was 15.

"THIS WORLD IS A parade of woes, it looks like sometimes," he reflected.

If Drummond found woe in life, he also found bliss and relative happiness in his 1928 marriage to Besse, the daughter of a Presbyterian minister. They met in Stacy about a decade earlier.

"She was 11, and I was 16, and we've known each other since," Drummond said.

From their union came three sons: John Allison, 49, of Tulsa, Okla., a newspaper editorial writer; Donald, 46, of San Antonio, an educator, and Steve, 39, of Midland, a public relations man.

Drummond began his career with the Texas Power & Light Co. in Waco in 1923. He began working for TESCO in 1929 when it branched off from TP&L.

"I WAS DIGGING holes (in 1923); I was getting the sum of 30 cents an hour," he recalled.

He started building power lines in Sweetwater in 1924, then built lines in East and West Texas as a line foreman and line superintendent. He was assigned to Midland in 1930 as a construction engineer.

"My electrical education was what I learned on the job," he said.

He has much to remember.

"I look back, and think: 'I've seen so many people come and go,'" he reflected.

And Drummond, of course, is still going.

Armored cars positioned in Bolivian capital

LA PAZ, Bolivia (AP) — Armored cars took up positions throughout the capital Saturday on orders from the nation's armed forces commander and tanks surrounded the presidential palace held by strongman Col. Alberto Natusch.

Commanding Gen. Eden Castillo said he was taking the action "to prevent acts of provocation." Castillo made the announcement without explanation from the presidential palace, where he and other generals conferred with Natusch for several hours. He also ordered residents off the streets.

Radio reports in the capital said three civilians were killed and an undetermined number were wounded in clashes between arvy troops and civilians in poorer sections of the city. Student groups set up rock barricades on streets about six blocks from the presidential palace, reports said.

There was no indication whether Natusch and the generals reached any agreement on issues that threatened Natusch's control over the government following his overthrow of President Walter Guevara on Thursday.

Informed sources close to the situation said the army appeared divided on whether to support Natusch or to pressure him to step down.

Natusch met with the country's labor chief earlier in the day and was reported considering reinstating Congress in an attempt to placate civilian opposition. Labor leaders announced late Saturday they were extending until Monday a general strike that has paralyzed the nation following Guevara's overthrow.

In a broadcast interview from a clandestine location late Saturday Guevara, the nation's first civilian president in a decade, urged the armed forces to remove Natusch.

At almost the same time Guevara's issued his appeal, soldiers took up positions on the roof of the presidential palace and evacuated all civilians from the building.

Earlier, 45 tanks and armored cars withdrew from the Plaza Murilla in front of the presidential and congressional palaces, leaving only one soldier at each corner of the plaza, and the metal doors to the three-story presidential headquarters were shut.

Guevara's appeal and the meeting between Natusch and Castillo came after some officers who still support Guevara said privately that there would be an attempt to overthrow Natusch's government within a week.

Midland police looking for two men

Midland police on Saturday were looking for two men who allegedly robbed the Mid-Continent Inn, Interstate 20 at Holiday Hill Road, of an undetermined amount of money early Saturday morning.

The robbery was reported to police by Larry Jefferson, an employee of Mid-Continent Inn.

According to police reports, one man came into the inn about 4:40 a.m. Saturday while a second man waited outside in a vehicle.

Jefferson described the man who came into the inn as about six feet tall with black, bushy hair and a light beard. He was dressed in a black suit and white shirt.

Police said the man was armed with a .38-caliber snub-nose revolver.

After taking money, both men were last seen driving west on I-20 in a late-model black automobile, police were told.

State asked to maintain Duval Road

Austin Bureau

AUSTIN — Reeves County Judge W.O. Pigman has asked the State Highway and Public Transportation Commission to take over maintenance of the Duval Road.

The road extends for 31 miles from FM 2119 to the Reeves-Culberson county line and 5.7 miles into Culberson County to the Duval Sulphur Plant.

Reeves County maintains the first 31 miles of the road and the sulphur company maintains the portion in Culberson County.

Pigman said the county can no longer afford to maintain the road. Reeves County receives no taxes from the plant which is in Culberson County.

A representative of Duval said the company would give the state a quit claim deed for its portion of the road. Duval allows oil and other companies in the area to use the road free of charge, the company spokesman said.

A highway department report shows the Reeves County portion of the road needs to be seal coated. That would cost about $310,000, the report says. The company portion recently was reconstructed.

Traffic count on the road is about 160 to 170 vehicles per day.

Duval employs 400 persons, most of whom live in Pecos in Reeves County, the spokesman said. The employees carpool to work on the Duval Road.

Duval should remain in the area another 40 years if sulphur production continues at its current rate, the spokesman said. The company has produced 16 tons of sulphur in the last 10 years.

The commission took no action on the matter at Thursday's hearing, but could take action at a later time.

Two Midland area law agencies get grants

Austin Bureau

AUSTIN — The Criminal Justice Division Advisory Board has approved grants totaling $26,399 for two Midland area law enforcement agencies.

The board approved a $6,456 grant for the Permian Basin Regional Planning Commission for an identification and fingerprint project.

The project will provide the Midland and Winkler County Sheriff's Department with technical and investigative equipment for use in larceny and burglary cases.

Winkler County also will receive a $19,943 grant to provide juvenile probation services in the county.

Gov. Bill Clements will make the final decision on the grants.

Bible Call™
Telephone Tape Library
694-6681 12 NOON-9 P.M. SUN./THURS.

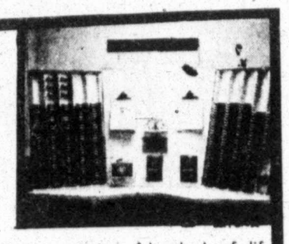

Bible Call is a FREE PUBLIC SERVICE information library consisting of hundreds of different five-minute recorded messages on a wide variety of subjects relevant to living in todays world. Bible Call already exsists in over 140 cities in 36 states and Canada.

HOW TO USE BIBLE CALL. From the list of subjects below, choose the tape you wish to hear and dial the Bible Call librarian and request the tape by the number immediately to the left of the tape title. Call as often as you wish. There is no cost or obligation of any kind. Make Bible Call part of your day every day.

NEW TAPES

No.	Title
65	Keep Thyself Pure - For Young People
70	The Work of Divorced Women In The Church
96	Those Hypocrites In The Church
113	Who Is This Man Jesus?
114	A Better Life Christ's Way
130	New Testament Gifts of Tongues
131	Contemporary Tongue Speaking
137	Scientific Humanism - Part I
138	Scientific Humanism - Part II
149	Can Ordinary People Understand The Bible?
167	The Lord's Supper
202	Living Together
232	Abortion - The Right to Live
233	Pornography - Is It Harmful?
234	E.R.A. - How Does It Affect You?
313	Treatment of The Elderly
314	Material Possessions
315	Have You Runaway Or Are Considering It?
316	Are You Thinking About Suicide?
663	The Bible - Part I For Children
664	The Bible - Part II For Children
665	The Church - For Children
666	Drugs - For Children
667	The Lord's Supper - For Children

NOW! Dial Direct
Want Ads 682-6222

LIQUIDATION SALE
LIVING ROOM SUITES
DINING ROOM SUITES
BEDROOM SUITES
RECLINERS
LIVING ROOM TABLES
CHAIRS
BEDDING
LAMPS
MANY ODD PIECES
302 SECOR
SAVE 40-50-60%
LAST DAY TODAY
GREAT SACRIFICE SALE!
SUNDAY
(1 PM to 5 PM)
OUR LOSS IS YOUR GAIN!
EASY FINANCING AVAILABLE
EASY FINANCING AVAILABLE
WE MUST VACATE THE PREMISES IMMEDIATELY!
Styline Corporation
Broyhill
Stratford
NAME BRAND FURNITURE SUCH AS
for fresh ideas in gracious living HOOKER
The Vaughan Furniture Company
Peters-Revington Furniture
a Mohasco company
BRING YOUR PICKUPS, VANS & TRUCKS AND SAVE EVEN MORE! DELIVERY AVAILABLE FOR SMALL CHARGE!
All sales final. No layaways. No returns. All furniture sold as is.
THIS SALE CONDUCTED BY FURNITURE SHOWROOMS OF TEXAS AT THE 302 SECOR LOCATION ONLY. TO LIQUIDATE ALL STOCK FROM SAN ANGELO STORE.

Flying B WESTERN WORLD
MIDLAND STORE ONLY
MEN'S CHECKED Jeans 50% OFF
LARGE SELECTION MEN'S GOOSE DOWN and LEATHER COATS REASONABLE PRICED
MEN'S LONG SLEEVE SHIRTS 25% OFF
PRICES GOOD IN MIDALND STORE ONLY
309 ANDREWS HIGHWAY
OPEN MON.-SAT. 10 AM TO 6 PM
Phone 563-1264

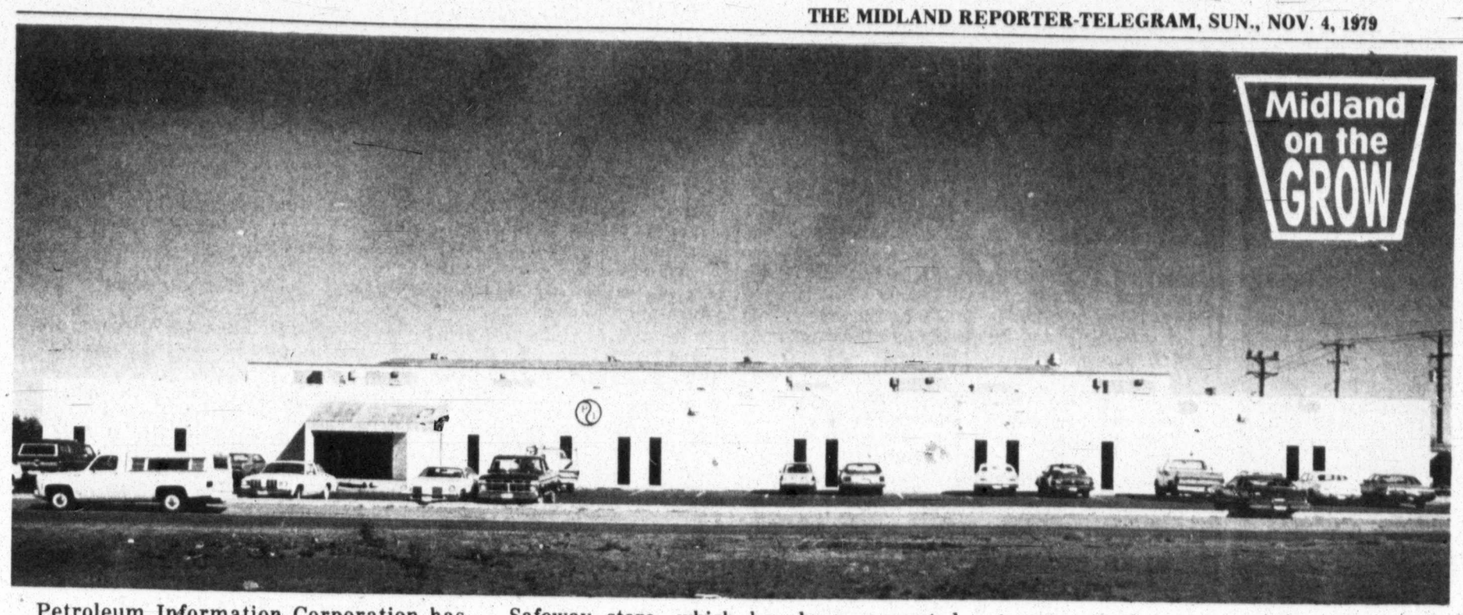

Petroleum Information Corporation has moved from the Oil and Gas Building to a new location at 500 N. Baird St., the site of the old Safeway store, which has been renovated inside and out. PI began operations at the new location on Oct. 8. (Staff Photo by Brian Hendershot)

Energy, economy may dominate talks when Carter visits Canada

EDITOR'S NOTE: Jimmy Carter spends two days in Ottawa this week, the first U.S. president to visit Canada since Richard M. Nixon seven years ago. In the following story a Canadian Press writer examines the issues that join and separate the two countries.

By BOB DOUGLAS

OTTAWA (AP) — President Carter travels to Canada later this week for a visit to a friendly neighbor with bountiful supplies of something the United States wants badly — energy.

Canadian officials say they expect several items related to energy to dominate dicussions between Carter and Prime Minister Joe Clark during the presidential visit next Friday and Saturday.

But the slumping American economy also is sure to come up in the three or four hours of talks. The Canadian economy is closely tied to the American, and reflects its twists and turns. Canadian interest rates, for example, have soared in the wake of increases in American rates.

Carter's visit is unlikely to yield any major agreements, though officials say they hope there will be progress on oil and gas pipeline issues and control of acid rain pollution. A major energy item involves prospects for Canadian West Coast oil tanker traffic from Alaska to Washington State, a subject much discussed in Parliament in recent weeks.

Secretary of State Cyrus Vance, who will accompany Carter, and Canada's Foreign Minister Flora MacDonald are expected to sign an accord to control oil tanker traffic in the Strait of Juan de Fuca, which separates Washington and British Columbia.

The president's visit also may have political value, bolstering the images of both Carter and Clark as statesmen hard at work on international affairs. Clark's minority Progressive Conservative government is only five months old, and the 40-year-old prime minister has had image problems stemming from his relative youth and inexperience.

Carter can expect a warm welcome in Ottawa, where he will address a joint session of the Senate and House of Commons. He also will meet briefly with former Prime Minister Pierre Elliott Trudeau.

One problem Carter and Clark are certain to discuss is financing for the long-delayed, $15-billion pipeline to carry natural gas from Alaska through Canada to the lower 48 states. It is two years behind schedule.

Washington wants enough natural gas from Canada to permit building the southern section first, using it to import Canadian gas while the northern part is being built. Canada wants assurances the whole pipeline will be financed before construction begins.

U.S. Interior Secretary Cecil Andrus has declared support for a rival plan — the Northern Tier pipeline scheme, by which Alaskan oil would be shipped to a Washington port and piped across the northern United States.

Ottawa has supported a land route across Canada because of the oil-spill threat in West Coast waters and because its construction would generate new jobs in Canada.

Canada's energy-hungry southern neighbor also has been seeking greater exports of natural gas from the north — and at a neighborly price.

Canada hiked the price of its gas last July from $2.30 to $2.80 a thousand cubic feet to bring the rate more in line with world prices. The increase raised America's annual energy bill by some $2.5 billion.

Nonetheless, U.S. officials continue to press Canada to export still more gas to America, while Canadian leaders want to conserve their supplies in an effort to make Canada self-sufficient in energy.

Canada's National Energy Board is expected to announce in early December how much extra gas it will send south.

There is little doubt Clark and his ministers also will be keenly interested in Carter's view of the American economy.

Canadian Finance Minister John Crosbie has resisted demands to clamp a lid on rising bank rates, claiming Canada must follow the U.S. lead or Canadian investment funds will flow out of the country if the Canadian rate is lower than the U.S. rate.

Clark also is likely to ask Carter to throw more weight behind an agreement on East Coast fishing rights now languishing in a U.S. Senate committee. The agreement, intended to settle the lingering feud over fishing stocks and boundaries, requires Senate approval.

The Conservative government also is anxious for an agreement to control acid rain, which is polluting some Canadian lakes and forests. Sulphur dioxide and nitrogen oxides emitted into the atmosphere by American industries, and by some industries in Ontario, drift over Canada, where they mix with water vapor and fall as acid rain.

Unprecedented meeting to examine Holy See

VATICAN CITY (AP) — Pope John Paul II opens an extraordinary meeting of cardinals on controversial church issues Monday and is expected to give them a peek at the Vatican's secret financial balance sheets.

The four-day session, unprecedented in modern church history, will examine the work of the bureaucracy of the Holy See and the role and operations of the Roman Catholic Church in today's world, Vatican sources say.

Other than a brief announcement that the cardinals would meet for an "examination of current issues," the Vatican has kept details of the meeting secret. But each cardinal was mailed an agenda setting out the points for discussion in general terms. Some observers believe the pontiff has set the stage for a potentially explosive debate, particularly over the Vatican's finances.

Not since the 16th century has a pope called in his cardinals for such a meeting, according to Vatican historians. Sources say a number of cardinals had sought the session to give the "princes of the church" a greater voice in the running of the Holy See.

The Polish-born pope, as if to underline the importance of the meeting, invited all 129 cardinals, including those over 80, who were excluded by church law from attending the two papal-election conclaves following the deaths of Popes Paul VI and John Paul I last year.

He is opening the meeting having just completed the first year of his pontificate and riding a crest of popularity among the world's 720 million Roman Catholics following visits to Mexico, Poland, Ireland and the United States.

After participating at a memorial Mass at St. Peter's Basilica on Monday morning for the 10 cardinals who died in the past year, the pope and the cardinals will get down to business at the first session at the Synod Hall of the Vatican in the afternoon.

On the agenda during the four days, according to the sources, is a speech by Cardinal Agostino Casaroli, the Vatican's secretary of state, on the Vatican's Curia, or central administration. The sources said this may include a suggestion of changes, including a possible reorganization to bring in more non-Italians.

In the only major change so far, the pope named an Italian cardinal, Silvio Oddi, to replace the late American Cardinal John Wright as head of the Congregation for the Clergy.

There will be a separate session devoted to the Vatican's finances. Although some critics say the Vatican must reconcile its worldly wealth with its spiritual role, Vatican officials say the Holy See actually has financial problems.

Pope John Paul is also expected to summarize the first year of his pontificate.

80 tons of radioactive water escape in Japan

TOKYO (AP) — Some 80 tons of radioactive water spilled from a leaking pipe at a nuclear power plant in western Japan Saturday, forcing officials to shut the facility down, the Asahi Shimbun newspaper reported.

It said the leakage of coolant was halted nine hours after it was discovered and no radioactive material had been detected outside the building.

The accident occurred at the No. 2 reactor of the Kansai Electric and Power Co.'s Takahama nuclear plant. Plant officials could not be reached for comment.

Japanese authorities gave no sign of major alarm over the accident. But the Kyodo news agency said the Natural Resources and Energy Agency immediately scheduled a hearing for Monday to determine the cause of the problem and whether it could occur at other plants.

The amount of water spilled onto the floor of the No. 2 unit was almost half of the total 180 tons in the primary cooling circuit, Asahi said.

The Takahama plant is a Westinghouse-designed pressurized water type.

Soviet troops becoming virus U.S. government can't shake

By ROBERT B. CULLEN

WASHINGTON (AP) — The issue of Soviet troops and military activities in Cuba is developing into a low-grade diplomatic virus that the Carter administration cannot seem to shake.

An analysis

The issue, dormant for several weeks, arose again last week with the disclosure that the Soviets are building a second submarine pier at a naval facility in Cienfuegos. Alongside the dock are two aging submarines the Soviets apparently have given the Cubans.

Secretary of State Cyrus R. Vance tried to squelch any renewal of the uproar over the Soviet troop presence that plagued the administration in September.

At a news conference, Vance said the piers did not appear to be developing into a Soviet naval base. And, he said the most recent developments in Cuba were "not unpleasant." This evidently was a reference to the fact that the Soviet military unit has not gone on maneuvers recently.

That did not satisfy Sen. Richard Stone, D-Fla., one of the administration's most persistent critics on the Cuban issue.

"This issue is not going to go away," Stone said at a luncheon with reporters Friday.

He said the only thing that could make the issue die would be a withdrawal of Cuban troops from their posts around the world.

Philip O. Warlick, D.D.S., Inc.
announces the opening of his office for the practice of
General Dentistry
2009 W. Ohio 685-3014
Office hours by appointment
Emergency phone: 697-6991

PROTECT YOUR DIAMOND-
"GEMPRINT makes good sense to me as a veteran of the fight against crime."
Clarence M. Kelley
Former Director of the FBI
A GEMPRINT is a photo fingerprint of your diamond using the latest laser technology. A copy of your diamond's distinctively unique fingerprint is permanently filed with the Gemprint Central Registry, as a referral source to law enforcement agencies should it be lost or stolen.
PERMANENT PROTECTION for as little as $15 to $25
MIDLAND PRODUCTIONS
GERALD WHITE
Buy & Sell
GOLD • DIAMONDS • ESTATE JEWELRY
INVESTMENT PROPERTIES
(915) 684-6946 (915) 735-3265 FOR MORE INFORMATION AND SCHEDULE PLEASE CALL (303) 242-1751 (817) 753-7453

Hotpoint
DIAMOND JUBILEE
END-OF-SUMMER CLEARANCE!
QUALITY HOTPOINT PRICE SLASHED TO SELL-OUT!
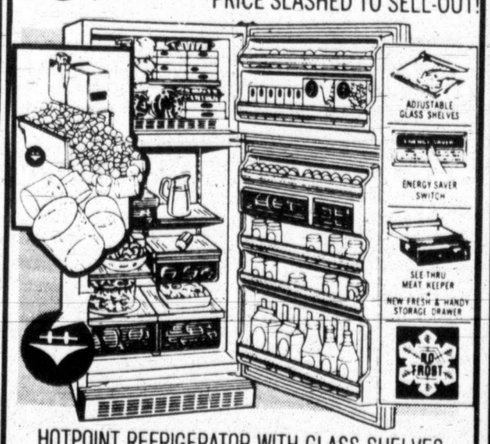

HOTPOINT REFRIGERATOR WITH GLASS SHELVES PLUS PRICE CUT ON OPTIONAL ICEMAKER!
☐ Big capacity 17.8 cu. ft. refrigerator freezer ☐ Reversible doors ☐ See-thru vegetable and fruit bins ☐ Rolls-out on wheels for easy cleaning ☐ Just 30½" wide.
Model CTF18GY
just 479.00 WT
OPTIONAL ICEMAKER $50.00
Hotpoint
DIAMOND JUBILEE—75 YEARS OF SOLID VALUE
MERRIMAN APPLIANCE
SALES & SERVICE
506 E. FLORIDA MIDLAND, TX.
694-6674

S. GARY
HONG KONG

CUSTOM TAILORS
IN MIDLAND
MADE-TO-MEASURE LADIES & MEN'S SUITS
CUSTOM FITTED SPORT JACKETS & SLACKS
world's finest imported fabrics
Double Knit Suits $85.00
Silk-Mohair Suits $85.00
Sharkskin Suits $125.00
Superior Worsted Herringbone Suits $145.00
Cashmere Wool Sport Coats $85.00
Monogrammed Custom Made Skirts $12.00 up
Ladies Custom Made Suits 85.00
Our Suits are tailored to your size. 100% Guaranteed satisfaction
Bonded & Licensed
CALL OR VISIT MR. S. GARY
HOLIDAY INN
694-7774 10 AM to 9 P.M.
NOV. 5-10

AMERICAN COLLEGE OF REAL ESTATE
For current licensing information call
694-7407 or 683-2848

Michael E. Close, D.V.M.
Is pleased to announce the association of:
ROBERT L. COBB, D.V.M.
in the practice of large animals only.
462 7 Princeton 682-6662

STOREWIDE
DISCONTINUED SAMPLE
SALE
30-50% OFF!
All Sales are final
No lay aways, refunds or exchanges on sale merchandise

The Bride's Shop
No .10 Imperial Shopping Center
Midkiff at Wadley Midland, Texas 694-3711

Get your money's worth in a KING Size set.
You get 9 pcs.! 78x80 Mattress & 2 box springs, bonus 6-pc linen starter set!

LIMITED TIME ONLY $289.95
•78x80 mattress
•Two matching boxspring
•2 pillow cases
•Top sheet, Martex
•Bottom sheet, Martex
•Mattress pad
•Rug guard frame
Queen Size Set
Including linen bonus and frame
Complete $239.95
The Sleep Haven
No. 11 Imperial Shopping Center
Midkiff & Wadley
563-0345 697-4571

AREA REPORT

Jurors acquit Leach, law partner

LAKE CHARLES, La. (AP) — Rep. Claude Leach and his law partner, Edwin Cabra, were acquitted by a federal court jury Saturday of buying votes in the Louisiana Democrat's narrowly won 1978 election.

The previously deadlocked jury returned the innocent verdicts at the end of a three-week trial in U.S. District Court.

U.S. Attorney John Lydick immediately announced that the government would prosecute other vote-buying charges pending against Leach, Cabra and six others.

"I've got to get back to work for my people," Leach, a freshman congressman, said after the jury returned its verdict. "This has taken too much of my time."

"There's been a cloud over us for a year," Leach said. "We won our election. I've only been apprehensive over the tremendous cost that a citizen should not have to bear when the Justice Department tries something like this."

Leach and Cabra were found innocent of 10 counts of vote buying and one count of conspiring to buy 440 votes for $5 each in Louisiana's 4th Congressional District. The charges carried a maximum penalty of 55 years in prison and fines totaling $110,000.

Leach, 44, won the election to a first term by 266 votes, and his opponent, Republican Jimmy Wilson, is now challenging the election in the House of Representatives.

Addressing about 60 cheering supporters on the steps of the federal courthouse, Leach said he was confident of acquittal in any subsequent trial and said he welcomed a congressional challenge of his election.

"In fact, I urge the congressional committee to come to the 4th District and interview anyone and everyone," he said.

The jurors first acquitted Cabra, an assistant district attorney from Vernon Parish, but then indicated an apparent reluctance to publicly disclose its vote on the charges against Leach.

In a note to U.S. District Judge Earl Veron, the jurors asked if they could be required to disclose in open court how they voted. Veron sent a note back saying they could be polled, and the seven men and five women on the panel returned shortly and announced their unanimous decision. They were not polled.

Archeologist, environmentalist to speak at UTPB events

ODESSA — An archaeologist will tell revealing things about garbage, and an environmentalist will tell and show how Indian tools are chipped out of stone in two special events in the Student Lounge at the University of Texas of the Permian Basin, according to Gordon Bronitsky of UTPB's Department of Anthropology.

Dr. William Rathje, an archaeologist at the University of Arizona in Tucson, will speak on "Garbage — What It Tells About Us" at 8 p.m. Friday.

Dallas environmentalist Phil Bandy will explain the art of flintknapping at 8 p.m. Nov. 15. He will give demonstrations of the art at 1 p.m. Nov. 16 in the UTPB Courtyard. And a barbecue feed will be held in a how-to session on flintknapping Nov. 17.

Dr. Rathje has been studying the city of Tucson through garbage since 1971 and has learned "a great deal about waste, discard and consumption," Bronitsky said.

He described Rathje as a "fascinating speaker" who has appeared on television's "Today Show" and the "McNeil-Lehrer Report" and has been the subject of interviews in such diverse magazines as "Psychology Today" and "Paris Match."

Bandy is an accomplished flintknapper, Bronitsky said.

Midland teachers participate in science teaching event

WACO — A group of Midland school teachers and administrators were participants this weekend in the 26th annual Conference for the Advancement of Science Teaching. The conference was held Thursday through Saturday on the campus of Baylor University here.

Participants from Midland included Becky Bristow of St. Ann's School; Buena Dean and Dorothy Hellums, Goddard Junior High School; Daniel Elias and Billy Gilbreath, Lee High School; Dan Kallus and Michael Mullen, Midland High School, and John Hicks, science department head in the Midland Independent School District.

The annual conference was presented jointly by Baylor University and the Science Teachers Association of Texas. The conclave included meetings, exhibits and workshops led by prominent scientists and science teachers. About 1,000 science educators from Texas and nearby states took part in the conference.

Argiculture official to speak

CRANE — Reagan V. Brown, commissioner of the Texas Department of Agriculture, will be guest speaker at the annual Crane County Chamber of Commerce banquet at 7:30 p.m. Nov. 12 in the Crane School Cafeteria, according to Darrell Warren, president of the Crane chamber.

St. Lawrence festival continues

ST. LAWRENCE — The 23rd annual St. Lawrence Fall Festival featuring homemade German sausage, barbecued beef, the trimmings, fun-and-games booths, an auction and dancing music will be held beginning at 11 a.m. today in the St. Lawrence Catholic Church's Parish Hall here.

The beef-pork sausage was prepared by the men folk Saturday at the Alfred Schwartz barn. It will be will cooked in boiling water today at Parish Hall. Beef was barbecued over mesquite last night at Parish Hall.

The women have prepared the trimmings, including cole slaw, beans and potatoes, and will bake homemade pies and cakes for festival-goers.

Plates, at $4 each for adults and $2 each for children, will be served from 11 a.m. to 2 p.m. and from 2 to 5:30 p.m. today. Uncooked sausage will be sold by the pound. Beer will not be sold at the festival. However, festival-goers may bring their own beer.

Booths will include spin-a-wheel, grab bag, religious booth, a Kountry Kitchen of homemade breads, jellies, pickles and canned foods; "fancy works" and ideas for Christmas gifts; balloons, bingo, soft drink ring and a dart throw.

The auction, which, like the rest of the festival is for the benefit of the community's Catholic Church, will startat 2 p.m. Auctioned items will include bales of cotton and merchandise donated by merchants in the St. Lawrence trade area, which ranges to Midland.

A dance featuring Robert McDaniel and The Country Boys will begin at 8 p.m.

The St. Lawrence Parish Hall is located 10 miles south of Garden City off Texas Highway 33 and five miles west on Farm Road 2401.

The fall festival has been held since 1956.

Dawson County banquet slated

LAMESA — W.G. "Bill" Marquardt of Fort Worth, president of Texas Electric Service Co., will be featured speaker at the annual Dawson County Chamber of Commerce annual banquet at 7:30 p.m. Nov. 13 in the Lamesa High School Cafeteria. Tickets are $7.50 each.

Beecher McCormick, chairman of the banquet, said Marquardt is "a dynamic, down-to-earth speaker who tells it like it is."

Marquardt is a registered professional engineer. Among the many civic offices he holds is chairmanship of the West Texas Chamber of Commerce's board of directors.

Dewayne Lee will be installed as chamber president.

Public water hearings to open

RANKIN — The Upton County Water District will hold a public hearing at 7 p.m. Tuesday in the courthouse here to consider petitions by landowners who are seeking to be removed from the water district, an taxing entity which will seeks funds to pipe water into Rankin and McCamey.

The petitioners, represented through the Upton County Landowners Association, are largely concerned with the "excessive powers" that are written into the law which authorized the district, said Linda Dusek of Midkiff, association president.

"The bill gives the five-member water board the authority to condemn underground water rights from the private landowners," including those, outside of the two towns, who will derive no direct benefit from the water district.

The landowners would be among those to pay off any bond indebtedness.

"It is estimated by the Upton County Water District Board that a $10 to $15 million bond issue will be needed to bring water to Rankin and McCamey," she said, and taxes levied to repay the debt are "unlimited" to rate and amount.

Many of the landowners are farmers and ranchers.

The landowners association was formed to protect owners' water rights and shy away from paying taxes which would yield them no benefit.

The association was not formed for the purpose of permitting "the two towns to fade away," Mrs. Dusek said.

'Happening' to begin Friday

ALPINE — A grassroots-people happening tabbed "The Calamity Creek Boondoggle and Cathedral Mountain Psychic Encounter Retreat" will start Friday and continue through the weekend at the Woodward Ranch to benefit the prisoners of war and those missing in action.

The Boondoggle, engineered by Sam Pendergrast, will feature a "Battle of the Bands" Saturday and will include a potpourri of bands and free-style entertainers — rock 'n' roll, country and spiritual.

The three-day outing also will include a beans-and-cornbread cookoff, carnival rides and booths, art-and-crafts fair and a workshop on "psychic phenomena.

Admission to the three-day event will be $12 or $5 per day. Those interested in participating in the event may contact Krash at 1501 W. Industrial Ave., Midland or may dial 683-0035.

The Woodward Ranch is 16 miles south of Alpine off Texas 118.

Midland's share of state's mixed drink tax totals more than $22,200

AUSTIN — The city of Midland will receive a $22,207.93 remittance from the state for its share of taxes on mixed drinks sold in Midland in the third quarter of 1979, according to State Comptroller Bob Bullock.

Total tax revenues from mixed drink sales in the city in those three months — July, August and September — was $148,052.85, Bullock's office noted.

Texas cities and counties receive a 15 percent rebate of the tax collected on mixed drinks sold within their boundaries under the law that legalized the sale of mixed drinks.

Midland County will get a rebate of $25,105.11, based on total county sales receipts of $167,367.37.

In Ector County, Odessa will receive a rebate of $26,785.99, based on sales receipts of $178,573.26. Ector County will receive a rebate of $33,426.27, based on sales receipts of $222,841.78.

FURNITURE SHOWROOMS OF TEXAS
697-5651
3112A CUTHBERT
MIDLAND, TEXAS
Hours: 9AM-6 PM Daily 9 AM-8 PM Thursday
Ahead of the Times In Style, Comfort & Quality
FREE TURKEY
With Any Purchase Totaling $400 Or More.
(Limit 1 per family)
Swift's Butterball Turkeys provided by Al & Joe's Meat Market Now until Thanksgiving.

TURKEY TIME!

6-Piece All-Wood Dining Room Group Specially Priced
Burl-look accents and cane chair backs highlight fine Traditional design. 42x58x70" oval table with V-matched top, 52" lighted china, one arm and three side chairs. Gold chenille velvet seats contrast with the engraved fruitwood finish on wood solids and veneers.
6 Pieces $949

Sale Savings on Brass-Trimmed 6-Piece Group
The sophisticated look of brass and cane-a striking combination with Contemporary styling. 41x61x79 table with glass inserts. 50 lighted china, one arm and three side chairs, all with cane panels and brass-finish trim. Crafted of pecan-finished woods and wood products.
6 Pieces $999

BIG BONUS EVENT

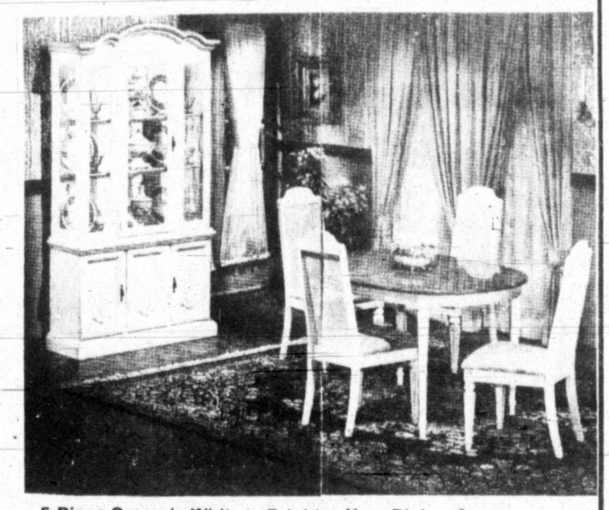

5-Piece Group in White to Brighten Your Dining Area
A great mealtime setting with an Italian flavor, designed to brighten your dining area. Includes the 38x52x70" oval table with woodgrain top, four cane-back side chairs. White finish highlighted with pale yellow trim on woods and wood products.
5 Pieces $449
43" China $349

Sale Savings on 5-Piece Contemporary Dining Group
The clean lines of Contemporary design, the nut brown pecan finish make the most of beautiful graining of pecan and ash veneers, hardwood solids. You get the 38x52x70" table with laminate top for protection, four splatback chairs with beige Herculon seats.
5 Pieces $449
41" China $349

Special Price on 5-Piece Group with a Bamboo Motif
For your dining pleasure — clean, tasteful design with the bamboo look so much in demand. 38x52x70" oval table with protective plastic top, bamboo-look legs, four side chairs with bamboo-design backs, seats in small stripes of white, yellow and green.
5 Pieces $449
44" China $349

Smart 5-Piece Chrome Dinette
42" round table, 18" leaf with maple-grain high pressure top on double chrome pedestals. Four comfortable chrome chairs in saddle brown vinyl have easy-rolling ball casters.
5 Pieces $399

Fine-Fashion 5-Piece Dinette
42" square table with 18" extension leaf and wipe-clean high pressure laminate top in a gingerwood grain, four well-cushioned chairs in camel vinyl. All on chrome pedestals.
5 Pieces $399

5-Piece Chrome and Glass Group
A favorite Contemporary look: bright chrome and glass. 36x60" glass table top is mounted on big chrome legs, four chrome chairs have deep seats and backs in brick velvet.
5 Pieces $449

'60 Minutes' repeats TV historical event as No. 1 in ratings race

NEW YORK (AP) — CBS' "60 Minutes" made television history of sorts in the week ending Nov. 26, 1978, as the first newsmagazine to win a week's ratings race. The CBS News program went on to its best season ever, and figures from the A.C. Nielsen Co. for the week ending Oct. 28 show "60 Minutes" back in first place once more.

The program was one of seven CBS shows in Nielsen's Top 10, and the heavy representation at the top contributed to the network's initial first-place finish of the 1979-80 TV season.

It was welcome news for CBS' programmers, who had endured a four-week run in last place during the early part of the season.

CBS's rating for the week was 19.3, with ABC second at 18.4 and NBC third at 17.8. The networks say that means in an average prime-time minute during the week, 19.3 percent of the homes in the country with TV were tuned to CBS.

For NBC, which began the season

ENTERTAINMENT

with a bang, winning the ratings race twice in the first four weeks, it was the second No. 3 finish in a row. NBC, nonetheless, continued to score points with series like "Quincy, M.E.," and "Little House on the Prairie," making the race at least competitive.

NBC's newsmagazine, "Prime Time Sunday," was positioned in sharp contrast to "60 Minutes" — 66th of 66 programs ranked. The show has struggled since it went on the air in June.

In addition to "60 Minutes," CBS listed the runnerup and third-place programs, "One Day at a Time" and "Alice." ABC's "Three's Company" was fourth.

The rating for "60 Minutes" was 30.9. Nielsen says that means of all the homes across the country with television, 30.9 percent saw at least part of the Sunday evening newsmagazine.

The average rating for "60 Minutes" last season was 25.5, and CBS researchers said the show's average rating so far this season is 22 percent higher than last year's average.

New series, meanwhile, continued to struggle in the ratings, with only three among the first 30 programs listed — ABC's "Hart to Hart" 15th, "Trapper John, M.D." on CBS No. 24, and "The Misadventures of Sheriff Lobo" 29th.

The week's Top 10 shows:

"60 Minutes," with a rating of 30.9 representing 23.6 million homes, "One Day at a Time," 30.6 or 23.3 million, and "Alice," 30.2 and 23 million, all CBS; "Three's Company," 29.3 or 22.4 million, ABC; "The Jeffersons," 27.5 or 21 million, and "Dallas," 26.3 or 20.1 million, both CBS; "Taxi," 26.2 or 20 million, ABC; "M-A-S-H," 25.4 or 19.4 million, CBS, "Mork and Mindy," 25.2 or 19.2 million, ABC, and "Archie Bunker's Place," 25 or 19.1 million, CBS.

The Pied Pipers, a well-known vocal ensemble of yesteryear, is part of the "Big Band Festival of the Fabulous Forties" which comes to Midland High School auditorium Saturday for musical entertainment with Midland Community Concerts Association members. The nostalgic evening will initiate MCCA's 1979-80 season. Admission to the concert will be by season membership card only, with no single tickets available. Concert time is 8:15 p.m.

More than 100 sculptures will be on exhibit at MC

More than 100 sculptures by some three dozen outstanding artists will be exhibited this month in the McCormick Gallery at Midland College.

The display, which opens Tuesday, is brought here by the Shidoni Gallery of Tesuque, N.M., near Santa Fe.

The exhibition is a repeat of a sculpture show that Shidoni brought to Midland College last year, which was extremely well received by the public.

"This year, we are bringing almost all new works, a great number of them contemporary. They are represntative pieces in bronze, wood, metal and mixed media," said Andy Jenkins, director of the Shidoni Gallery.

Most of the pieces being brought here this year are different from those included in last year's show, which consisted primarily of Western sculptures.

The current show will include large outdoor pieces and new Western bronzes.

During the past year, Shidoni has presented traveling exhibitions in six Colorado cities as well as shows in El Paso, Austin, Dallas, Fort Worth and Tulsa.

Shidoni had a massive outdoor sculpture show this past summer at its headquarters on Bishop's Lodge Road, a short distance north of Santa Fe. The show attracted large crowds of tourists and Santa Fe area residents.

Shidoni Gallery is a division of Shidoni Foundry, Inc., which is widely known for its sculpture utilizing the lost wax casting technique. However, the gallery itself represents numerous artists who work in other techniques and other mediums.

Among the artists to be represented in the Midland College show is Midlander Mary Griffith who recently completed a new bronze, "Rotary Rig," which was cast by Shidoni Foundry. Others who will be represetned in the show include Lincoln Fox of Alto, N.M., Alan Dreher of El Paso, and Gary Chew, Dennis Silvertooth, Marcy McKinnon, Duke Sundt, Jack Smith and Lloyd Woodbury.

The Midland Collge show will open with a public reception between 6:30 and 9:30 p.m. Tuesday. The show will continue at the McCormick Gallery through Nov. 28. Visiting hours are 8 a.m. to 10 p.m. Monday through Thursday each week, 8 a.m. to 5 p.m. on Fridays, and 1 to 5 p.m. each Saturday and Sunday.

Hyde-White hates television

LOS ANGELES (AP) — Wilfrid Hyde-White, at 76, says what he thinks.

What he says is: "I hate television. I hate television."

Hyde-White, a longtime stage and movie actor and now star of ABC's new comedy "The Associates," says, "I'd done television once or twice. I'd done a P.G. Wodehouse for the BBC and I did one live television about 18 years ago in New York with Helen Hayes. I made a promise I would never have anything more to do with television."

Hyde-White, of course, has had a lot to do with television. He was a gracious villain in scores of television dramas. He says, "They were filmed the way a feature film is filmed. None of this pressure.

"What's so terrifying about 'The Associates' are those four cameras and a live audience," he explains. "I'm used to an audience, but I'm not used to four cameras between the audience and myself."

BROKEN SPOKE RESTAURANT

NOW OPEN ON MONDAY

CLOSED SUNDAYS

PLAN YOUR CHRISTMAS PARTY NOW

NOONDAY BUFFET MON.-FRI.
11A.M. - 2 P.M.

•PRIVATE BANQUET OR MEETING ROOMS•AMPLE PARKING WITH VALET SERVICE•SALAD BAR•HOMEMADE BREAD•BLENDED BLOCK CHEDDAR CHEESE•LIVE MAINE LOBSTER•MEXICAN FOOD•CHARBROILED STEAKS

3305 WEST FRONT

MON.-THURS. 11-11, FRI.-SAT. 11 A.M.-1 A.M.
RESERVATIONS CALL 697-6361

Discovery
LUNCH
Monday Thru Friday
11:30 A.M. TO 1:30 P.M.
SALAD, SOUP AND SANDWICH BAR
$3.95
Daily Cocktail Specials
DISCOVERY LOUNGE
Midland Hilton Wall & Loraine
683-6131

PHONE • 697-3204
UA CINE 4
3207 W. Cuthbert
STARTS FRIDAY NOVEMBER 9

This man needs the best lawyer in town. But the problem is... He is the best lawyer in town.

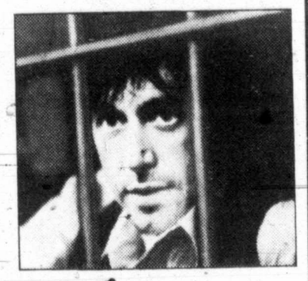

AL PACINO in ...AND JUSTICE FOR ALL

A JOE WIZAN Presentation
A NORMAN JEWISON Film
AL PACINO
"...AND JUSTICE FOR ALL"
JACK WARDEN · JOHN FORSYTHE and LEE STRASBERG
Music by DAVE GRUSIN Lyrics by ALAN & MARILYN BERGMAN
Written by VALERIE CURTIN & BARRY LEVINSON Executive Producer JOE WIZAN
Produced by NORMAN JEWISON & PATRICK PALMER Directed by NORMAN JEWISON
R RESTRICTED UNDER 17 REQUIRES ACCOMPANYING PARENT OR ADULT GUARDIAN
A Columbia Pictures Release
Read the Ballantine Paperback
Columbia Pictures
1979 COLUMBIA PICTURES INDUSTRIES, INC.

PHONE. 697-3204
UA CINE 4
3207 W. Cuthbert
DOORS OPEN TODAY AT 1:00
NOW SHOWING! 1:25-3:25-5:25-7:40-9:40

Stripped of myth and mystery, the story of the most influential life in history.

JESUS

...the man you thought you knew.

An Inspirational Films Presentation of a Genesis Project Production

READ THE SPIRE PAPERBACK

G GENERAL AUDIENCES All Ages Admitted

Distributed By Warner Bros. A Warner Communications Company

© 1979 Warner Bros., Inc. All rights reserved

$1.50 ADMISSION 1st MATINEE SHOW ONLY.
1:15-3:25
5:30-7:45-10:00
DUDLEY MOORE
BO DEREK
BLAKE EDWARDS'
"10" R

1:20-3:20-5:20-7:40-9:45
"A COMEDY TO CHEER ABOUT!"
- Gene Shalit, NBC-TV (Today Show)
Starting Over R

1:10-3:20-5:30-7:45-10:00
THE THRILLER OF OUR TIME.
"TIME AFTER TIME" PG

Isn't it time you called for some stability in today's investment market?

Here's our number: 683-2751.

John Stanley and Sharon Bush are waiting for your call.

They're your Personal Investment Advisors at Midland National Bank. All day, every day, they keep track of today's ever-changing money market. So you can keep your investments earning the best possible rates.

On a moment's notice, they can keep you informed of the current rate on 6-month* Money Market Certificates. And they can tell you that no one offers you a higher return than Midland National.

They can tell you which Certificates of Deposit will give you the highest yield in the shortest period of time.

They can even quickly analyze your investment potential and advise you on exactly which type of Certificate is best suited to you.

But John and Sharon can't tell you anything unless you call.

Whether you're a customer of Midland National Bank, or just looking for some sound monetary advice, call 683-2751 and ask for your Personal Investment Advisors today.

Midland National Bank. We'll help you *and* your money stay on top.

THE MIDLAND NATIONAL BANK
MIDLAND, TEXAS MEMBER FDIC
A First City Bancorporation Member

*6-month Money Market Certificate rate changes every Tuesday.

The Chorale of the Midland-Odessa Symphony rehearses one of the musical works to be presented in "Festival of Praise" concerts today and Monday. An Odessa concert is scheduled for 4 p.m. today in First United Methodist Church there, while a Midland concert, featuring the same program, will be presented at 8 p.m. Monday in First United Methodist Church, corner of North Main and Ohio streets in downtown Midland. Dr. Stan Engebretson, on podium at left, is new Chorale director this season. (Staff Photo By Brian Hendershot)

'Grease One' to mark play's claim as longest running

By JAY SHARBUTT

NEW YORK (AP) — Next month, if all goes well, a Pan Am 747 marked "Grease One" will fly here from Hollywood with a load of stars, John Travolta among them, who've been in the rock musical, "Grease."

The idea is to make whoopee, go bozo and otherwise celebrate the musical's claim that on Dec. 8 it becomes the longest-running show in the history of Broadway theater, with 3,243 performances logged.

The current champ is "Fiddler on the Roof," with 3,242 performances. Theater purists may contend that "Grease" actually needs several more months on Broadway to exceed the "Fiddler" record.

Not so, argue "Grease" producers Ken Waissman and Maxin Fox, whose longest-run claim includes the Feb. 14, 1972, debut of the show and its three-month run at the old Eden Theater in downtown New York.

They say that even then it was classified as a Broadway show by trade unions, including Actors' Equity, based on the Eden's size — 1,100 seats, more than some Broadway houses.

Whether Broadway historians uphold the claim remains to be seen. But "Grease," a rock-n-roll tale of high school life in 1959, sure remains a sturdy attraction, loudly defying time.

Not bad for what began in 1971 as a modest offering at a basement theater in Chicago's Old Town section, where producers Waissman and Fox — husband and wife since 1973 — first saw it.

The young producing team had enjoyed good luck with their first two ventures as a team — "Fortune and Men's Eyes" and "And Miss Reardon Drinks a Little" — when they got a call about "Grease."

It wasn't from an agent, says Waissman, 36. The caller was an old college pal, now a Chicago dentist, who urged him to fly to the Windy City and inspect this new show about the '50s:

"The (theater) people I knew here weren't very impressed. But remember, this was 1971, and there was absolutely nothing about the '50s then evident. We went to Chicago, anyway.

Pianist to be guest artist with the Thouvenel Quartet

Pianist Rena Sharon of Stillwater, Okla., will be guest artist with the Thouvenel Quartet when the ensemble presents its second concert of the season tonight.

The 8 p.m. event will be in the Midland College recital hall. Tickets for the concert will be for sale before the start of the program, priced $3 for adults and $1.50 for students. Thouvenel season tickets will be valid.

Ms. Sharon is a member of the music faculty of Oklahoma State University in Stillwater. A Canadian, she studied at Eastman School of Music and received a master's degree in piano performance from Indiana University, where she studied with Menahem Pressler. She has had doctoral study in piano with Gyorgy Sebok.

She has toured as a chamber musician throughout the U.S. and Canada, and in Europe. She has made two LP recordings with violinist Yuval Yaron for Finlandia Records.

In the Sunday night concert, Ms. Sharon will join the string ensemble in a performance of Robert Schumann's Quintet for Piano and Strings. Also programmed for the evening are works by Zoltan Kodaly, G.F. Handel and W.A. Mozart.

The Thouvenel Quartet is now in its third season as Midland's string quartet-in-residence. The ensemble's residency is sponsored by the Midland Symphony and Chorus Association.

Instrumentalists of the quartet — Eugene Purdue, Teresa Fream, Jeff Levenson and Sally Chisholm — have just returned from a two-week tour of the midwest. The tour included concerts and master classes at Interlochen Arts Academy in Michigan, Northwestern Michigan College, Eastern Illinois University and Indiana University.

The ensemble's current season includes concerts in Washington, D.C., and New York City as well as programs at Rice University in Houston and The University of Texas in Austin.

'Three By Two' to end today

"Three By Two," Midland Community Theatre's special production of three one-act plays, will have a concluding performance at 2:30 p.m. today.

The presentation will be in Theatre Two, the small, arena stage area inside Theatre Midland, 2000 W. Wadley Ave.

"Three By Two" consists of plays by two playwrights: "Adaptation" by Elaine May, and "Next" and "Botticelli," both by Terence McNally.

Reserved seating for today's matinee will be available in advance of show time this afternoon.

Scorpion on bolo tie affects walk, somehow

NEW YORK (AP) — "There's something about wearing a bolo tie with a baby scorpion imbedded in it that affects the way you walk," said James Woods, describing his role as a psychotic killer in "The Onion Field."

To most people, James Woods is not a household name. When you hear it, chances are a face does not automatically come to mind. Most of his parts have been those of the forgotten character, such as Meryl Streep's husband in television's "Holocaust," or the boyfriend Barbra Streisand drops in "The Way We Were."

That may all change, however, with the "The Onion Field," the current film based on Joseph Wambaugh's novel. Woods virtually steals the movie from its star, John Savage.

Play opens at Permian Playhouse

ODESSA — The second attraction of the new season at Permian Playhouse, Odessa's community theater, will be "A Shot in the Dark," and it will open Friday night.

From the pen of French playwright Marcel Achard, and adapted by Harry Kurnitz, "A Shot in the Dark" artfully combines coourtroom drama with comedy and centers around a crime of passion.

Pivotal cast members include a zealous but idealistic young magistrate, portrayed by Dale Jenkins, who investigates a murder. The case involves a young maidservant in a wealthy and aristocratic Parisian household who is accused of killing her chauffeur sweetheart.

Although the magistrate knows he is seriously endangering his career, he nevertheless becomes convinced of the girl's innocence and sets out to prove it.

Others in the cast of the comedy-drama are Gary Lipscomb as the magistrate's law clerk; the magistrate's wife, played by Patty Zap; Richard Callaway as the aristocratic banker, Beaurevers, and Frances Helzel as his wife. The chief prosecutor is portrayed by Oscar Russell.

The maidservant — foolish, loyal, ignorant, courageous, stubborn and too-easily loving, is touchingly portrayed by Beverly Traylor.

The production is being staged and directed by PPH's new resident director Sandy Sharp.

"A Shot in the Dark" will have its first PPH performance at 8 p.m. Friday, with a second presentation scheduled for 8 p.m. Saturday. Additional performances are scheduled for the evenings of Nov. 16-17, and 23-24.

Single tickets for all performances are on sale at the box office of the Playhouse, 310 W. 42nd St., adjacent to the Ector County Coliseum grounds.

Season tickets, offering considerable savings over the per-ticket cost of single admissions, are also for sale for the entertainment season which continues through next spring. Information on types of season memberships available may be obtained from the PPH office, 362-2329.

PUBLIC NOTICE

THE FREIGHT DAMAGE STORE-
2900 W. FRONT-WILL BE CLOSED
ALL DAY MONDAY!

WAIT! DON'T BUY FURNITURE!
LOOK FOR OUR BIG AD IN MONDAY'S
REPORTER TELEGRAM

THE FREIGHT DAMAGE STORE
2900 W. FRONT 685-3045
THE PLACE TO BUY — IF YOU DON'T MIND PAYING LESS

99cent Pizza.

Buy one, get one for 99¢

Order any SuperStyle pizza and get the next smaller size regular for 99¢. Same number of toppings, please. Thick n' Chewy* or Thin n' Crispy* pizza. One coupon per customer. Offer good at participating Pizza Hut* restaurants shown below. through Nov. 10, 1979. Not valid with other coupons or discounts.

Pizza Hut

© Copyright 1979 Pizza Hut, Inc. Cash value 1/20 cent.

427 ANDREWS HWY. 682-3302
4320 ANDREWS HWY. at Midland Drive 697-5581
2200 W. WADLEY 683-2240

Best Western
1000 West I-20
684-6611

SPECIAL SUNDAY BUFFET
11:30 a.m. to 2:00 p.m.
Beef Stew
Smothered Hamburger Steak
Fried Chicken
Rice
Corn
English Peas
Pineapple Cake
"We love Kids"
3.95 all you can eat 1.75 under 12

THE STRAIGHT LINE TO
WANT ADS & ACTION
DIAL 682-6222

PUERTO VALLARTA
8 DAYS/7 NIGHTS
$59.

NOW YOU CAN SPLIT WITH THE SOL COAST SPLIT.

Yes, you are seeing right. Continental's running a special introductory sale on our Sol Coast Split vacations. You will spend 8 exciting days and 7 glorious nights at one of Mexico's biggest resorts. And as if that's not enough, we've thrown a lot more in the bargain too.

PUERTO VALLARTA. $59. Includes 7 nights at the Hotel Pelicanos, admission to La Onda Disco, a Yelapa Cruise and a welcome cocktail. Leaves Tuesday and Friday.

LA PAZ. $59. Includes 7 nights at Hotel Cabañas Los Arcos with a 15% discount on food and beverages purchased there, a 15% discount on fishing and a welcome cocktail. Leaves Monday and Thursday.

ACAPULCO. $69. Includes accommodations for 7 nights at El Matador Tennis Club, 2 hours of free tennis, a Bay Cruise and a welcome cocktail. Leaves Wednesday, Saturday and Sunday.

LOS CABOS. $105. Includes 7 nights at the Hotel Finisterra, round trip transfers and a welcome cocktail. Leaves Monday and Thursday.

MANZANILLO. $120. Includes 7 nights at the Hotel Posada del Mar with 7 full American breakfasts, a Bay Cruise and a welcome cocktail. Leaves Tuesday and Friday.

These unbelievably low prices are good only until December 13. Seats are limited, so hurry. Call your travel agent or Continental now at 563-2100. Or write to Continental Airlines, Sol Coast Split, P.O. Box 18918, Irvine, California 92713 for a free brochure.

Prices quoted are per person double occupancy. Land taxes and airfare not included. Rates not effective November 20-27. Subject to change without prior notice.

YOU SHOULD SEE US NOW.

© 1965, 1969 Cy Coleman, Dorothy Fields, Notable Music Co. Inc. Lida Enter. Inc.

The Proud Bird with the Golden Tail.
CONTINENTAL AIRLINES
U.S.A., Canada, Mexico, Hawaii, Micronesia, Australia, New Zealand, Fiji, Samoa and the Orient.

We Are Proud To Announce
METRO
INSULATION AND VINYL SIDING CO.
Is Now Serving
The Metroplex and West Texas
• WE INSULATE
• VINYLIZE EVES
• INSTALL STORM WINDOWS, STORM DOORS, SCREENS, DOORS
We would like to insulate YOUR home.
Take advantage of our November Special

Financing Available
Call For Free Estimate
684-5974 MIDLAND
381-4409 ODESSA

A Special Rib Eye Steak Dinner for 2 plus all the salad you can eat!

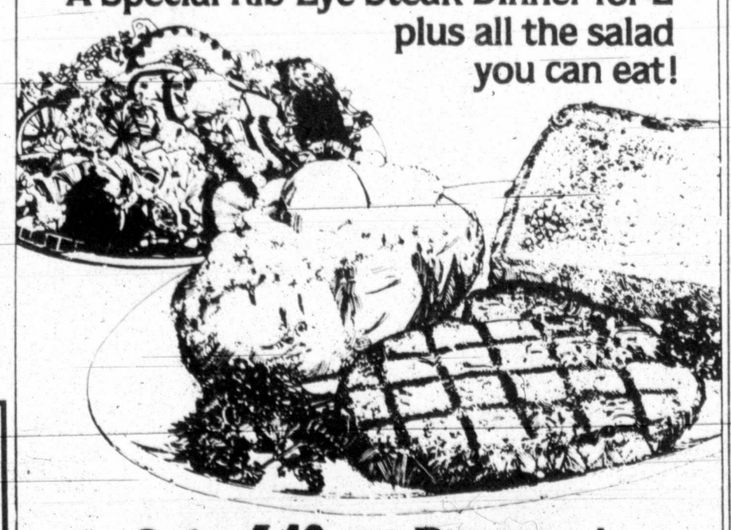

Only 6.49 at Bonanza!
A RIB EYE DINNER FOR 2 for only 6.49
And that includes (at no extra charge) a baked potato — a thick slice of Texas toast — and all the salad and fixings you can help yourself to at our famous Discovery Salad Bar.
And there's never any tipping.
At Bonanza, you know what it costs before you come in.
And you'll love what you get!
Offer Good at Participating Bonanza Restaurants.
VISA master charge

UNDER NEW MANAGEMENT AND NEWLY REMODELED

BONANZA
Bonanza's Tender Rib Eye 2 for 6.49
Dinner includes steak, potato, toast & all the salad you can eat.
Offer good with coupon only.
Coupon Expires 11-20-79
903 Andrews Hwy.-Midland. 1810 East 8th-Odessa

Three of the colorful characters in the Pickwick Players' production of "A Toby Show," are in costume for their public performances at 2:30 p.m. Friday, Saturday and next Sunday in Theatre Midland. At right is the hero, Toby, a red-haired farm boy who always outwits the city slickers, played by Todd Weiler. At left is Joe White as a dim-witted colonel and in center is Ann Hunt as Mrs. Van Undersquires. (Staff Photo)

Tickets to go on sale Monday for Pickwick Players' play

Tickets will go on sale Monday morning at Theatre Midland for the Pickwick Players' production of "A Toby Show."

The Pickwick Players is the young people's performing ensemble of Midland Community Theatre and the production is the Pickwicks' annual fall stage presentation.

"A Toby Show," staged and directed by Debbie Waddell, is an adaptation by playwright Aurand Harris of the old-time tent shows which were a vital part of the rural and small-town American scene in the earlier years of the 20th Century.

According to Director Waddell, "A Toby Show" is a farce-melodrama full of jokes, fun and mistaken identity, a cyclone of fun and mirth.

Public performances of the Pickwick production are scheduled for 2:30 p.m. Friday, Saturday and Sunday in Theatre Midland, new home of Midland Community Theatre at 2000 W. Wadley Ave.

Reserved seat tickets, priced $1 each, will be available beginning Monday morning at the Theatre Midland box office. The box office telephone number is 682-4111.

Western art from the heart of Texas to be presented

Western art from the heart of Texas will be presented this coming weekend at Midland's Hanging Tree Gallery, 3201 N. Big Spring St.

"The Wild Bunch," a talented and energetic group of artists from the Granbury area of central Texas, will bring their newest works, including paintings in all media, drawings and bronze sculpture, to the gallery for a special showing Friday and Saturday.

The public is invited to view the show and meet the artists. Hours will be 10 a.m. to 6 p.m. Friday, and 10 a.m. to 4 p.m. Saturday.

Common interests, including a love of the lore, landscapes and wildlife of the Southwest, were catalysts in the creation of the Texas Wild Bunch, said Carol Swain, director-owner of the Hanging Tree Gallery.

A desire to eat steady was another reason.

Mrs. Swain explained that each of the artists has chosen some way of expressing the history and drama of the Western lifestyle of both present and past. Each of the team has many special art shows "under his belt," and each has earned high regard from art critics and the public for his creativity.

In recent months, the Wild Bunch has put together a series of art shows that has taken the group to numerous points in the Lone Star State and elsewhere in the Southwest. The artists have joined together in the cooperative venture to share the work, expense and time involved in such an undertaking.

The shows have been in such cities as El Paso, Dallas, Lubbock, Tulsa, Santa Fe, Ruidoso, and Scottsdale.

The current members of the Texas Wild Bunch include "Hungry" Harley Murray, David "Sundance" Carter, "Palomino" David Nicholas, Charles "Snaky" Chupp, Russell "McCloud" Cushman, Richard "The Kid" Bettez, Bob "Chaparral" Kleinfelder, Jack "Popgun" Cannon and Jack "Nuggets" Bryant Jr.

'Art to Own' show, sale to open today

LUBBOCK — "Art to Own," a major art exhibition and sale sponsored by the West Texas Museum Association, will open to the public at 2 p.m. today in The Museum of Texas Tech University. The preview will continue until 4:30 p.m.

The exhibit is being presented under auspices of the WTMA in celebration of its 50th anniversary. Following its organization in the fall of 1929, the association was responsible for the establishment of the West Texas Museum, now The Museum of Texas Tech University.

The exhibit presents 50 paintings and 50 prints, including works by some of the world's foremost artists. All are for sale.

The show is patterned after the West Texas Museum Association's highly successful 1962 "Art to Own" project. Rosalie Berkowitz, a respected and well-known art consultant in New York City, who assembled the 1962 show, also has put together the current show, which will be on view at the Tech Museum for a limited time. The public is invited to view the exhibit.

The Museum of Texas Tech University is located on West Fourth Street, northwest of the main Tech campus.

Memorabilia in Smithsonian

HOLLYWOOD (AP) — Memorabilia from the life of the late Jack Soo, who was Nick Yemana on ABC's "Barney Miller," have been placed in the Smithsonian Institution in Washington.

Artifacts include his coffee cup and police badge from the show. He was born Goro Suzuki in Oakland, and his 37-year-career included appearances in "Flower Drum Song," "The Green Berets," "Return From Witch Mountain," and the TV series "Valentine's Day."

Soo died of cancer on Jan. 11, 1979.

Watercolors featured in the Snyder museum

SNYDER — Watercolor paintings by artist Clint Stokes of Fort Worth are featured this month at Scurry County Museum on the campus of Western Texas College here.

The exhibition, which will hang through Nov. 26, is on view weekdays, and from 1 to 5 p.m. each Sunday. Admission is free.

Stokes, who has exhibited his works in Midland and elsewhere in this sector of West Texas, is best-known for his distinctive wildlife paintings. A native of Kentucky, he moved to Texas following service in World War II and his love of the state and the Southwest is apparent in his paintings.

"My desire is to interpret the Southwest — its people and their ways of life, their past and their present, and to preserve something of it for their future," he said.

By special invitation, Stokes exhibited his paintings in Washington D.C., during the 1977 Presidential inauguration. He has participated in many group shows in the Southwest and elsewhere, and has had numerous solo shows in this region.

Squawks, growls greet visitors to menagerie

VISALIA, Calif. (AP) — Squawks, squeaks, grunts and growls greet the visitor to a private menagerie near here that its owner says was inspired by the discovery of two orphaned cougar cubs while he was on a hike.

"Some people play golf. Some people like to go to the movies. We collect animals and birds," said Tony Mendes, a bright blue and yellow macaw perched on his shoulder.

Mendes, a retired dairyman who has 75 bird and other animal species on his 2½-acre spread, said all the members of his menagerie pay for themselves through the sale of their young.

There are five raccoons, two mountain lions, ostriches, emus, rheas and a host of rare birds in addition to several more common animals. Mendes said he plans to expand his collection to include llamas, zebras, giraffes and wallabies.

Mendes said he gets many of his animals from the California Department of Fish and Game, which tries to find homes for orphaned creatures.

IF YOU SAW EVERY LUXURY RESORT IN THE U.S. HORSESHOE BAY IN THE LAKE & HILL COUNTRY OF TEXAS IS THE ONE YOU'D COME BACK TO
• Golf • Tennis • Marina • Yacht Club
Call Toll Free 800-252-9363
for reservations information or write
HORSESHOE BAY P.O. Box 7766 Marble Falls, Texas 78654

Hickory Farms OF OHIO
CHEESE OF THE WEEK
YANKEE TRADER
AGED GOUDA
•SHARP NUTLIKE FLAVOR
•FIRM IN TEXTURE
•A GREAT NATURAL CHEESE DUE TO THE EXTENDED AGING PROCESS.
REG. 4.39 LB.
NOW 4.09 LB.
SAVE 30¢
HAVE A FREE SAMPLE OF YOUR BUY
Effective Thru Nov. 10
Hickory Farms
22 PLAZA CENTER GARFIELD & WADLEY

We are now serving mixed drinks.
We specialize in frozen and ice cream cocktails.
C.C. TANSTAAFL Steak House
3300 N. Big Spring St. 682-5668

MONTANA MINING COMPANY RESTAURANT
THE GREAT GOLD RUSH!
MONDAY, TUESDAY WEDNESDAY EVENINGS
Our Gold Rush special includes two tender, juicy 8 ounce Sirloin steaks—two golden ears of corn dripping with butter, fresh hot bread, the salad bar and coffee or tea for two.
STRIKE IT RICH THIS MONDAY, TUESDAY OR WEDNESDAY NIGHT!
$12.95 A COUPLE
MIDLAND 1 OAKRIDGE SQ.

HOWARD Lodge Cinema II Phone 682-1631
MATINEES TODAY! BOX OFFICE OPEN 12:45 PM ADMISSION $3.50 UNDER 12 YEARS $1.50
"REVENGE" AT 1:00-4:30-8:05 / "STRIKES" AT 2:35-6:10-9:40
PETER SELLERS in BLAKE EDWARDS' REVENGE OF THE PINK PANTHER
Starring HERBERT LOM • ROBERT WEBBER with DYAN CANNON PG
JUST WHEN YOU THOUGHT IT WAS SAFE TO GO BACK TO THE MOVIES
plus
"THE PINK PANTHER STRIKES AGAIN"
PANAVISION COLOR by DeLuxe United Artists
PETER SELLERS PG
SCREEN TWO
"BANK AT 1:45-3:35-5:30-7:30-9:30
A Man A Woman and A Bank PG

CHIEF Drive-In Theater Phone 694-5811
NOW SHOWING! BOX OFFICE OPENS 7:30 PM FIRST FEATURE AT 8:00 ONE COMPLETE SHOW ONLY ADMISSION $2.50 UNDER 12 YEARS $1.00
Where all the other Bonds end...this one begins!
ROGER MOORE is JAMES BOND 007 in Ian Fleming's MOONRAKER PG
AND
Wanda NEVADA A Wild West Fantasy United Artists PG
PETER FONDA BROOKE SHIELDS

TEXAN Drive-In Theater West Highway 80 Phone 694-1411
NOW SHOWING! BOX OFFICE OPENS 7:30 PM FIRST FEATURE AT 8:00 ONE COMPLETE SHOW ONLY ADMISSION $2.50 UNDER 12 YEARS $1.00
JON VOIGHT FAYE DUNAWAY
The more you love the harder you fight
RICKY SCHRODER
THE CHAMP PG
AND
MARK HAMILL ANNIE POTTS
Corvette Summer PG

WESTWOOD cinema Phone 694-2261
NOW SHOWING! MATINEE SATURDAY— SUNDAY & HOLIDAYS AT 2:00 NIGHTLY AT 7:30 & 9:15 ADMISSION $3.50 UNDER 12 YEARS $1.50
SKATETOWN USA
Featuring the music of EARTH, WIND & FIRE THE JACKSONS McFADDEN & WHITEHEAD ANITA WARD ANTONIO RODRIGUEZ MARILYN McCOO & BILLY DAVIS, JR. THE HOUNDS HEATWAVE JOHN SEBASTIAN PATRICK HERNANDEZ and the on screen performances of DAVE MASON and G.Q.
COLUMBIA PICTURES and RASTAR Present SCOTT BAIO
SKATETOWN U.S.A. A WILLIAM A. LEVEY film DAVE MASON RON PALILLO RUTH BUZZI PATRICK SWAYZE and introducing GREG BRADFORD and KELLY LANG Executive Producer PETER E. STRAUSS Screenplay by NICK CASTLE Story by WILLIAM A. LEVEY & LORIN DREYFUSS and NICK CASTLE Produced by WILLIAM A. LEVEY and LORIN DREYFUSS Directed by WILLIAM A. LEVEY
PG PARENTAL GUIDANCE SUGGESTED
Columbia Pictures

CINEMA 1 Downtown 207 N. Main Phone 684-7687
NOW SHOWING! MATINEE SATURDAY- SUNDAY & HOLIDAYS AT 2:00 NIGHTLY AT 7:30 & 9:15 ADMISSION $3.50 UNDER 12 YEARS $1.50
HALLOWEEN
The Night He Came Home!
PANAVISION METROCOLOR A COMPASS INTERNATIONAL RELEASE R RESTRICTED

THE STRAIGHT LINE TO WANT ADS & ACTION
Dial 682-6222

Rodeo cowboys chase dusty dream

By BRUCE ADAMS

SAN FRANCISCO (AP) — They rattle into town in pickups, chasing dreams born of Zane Grey novels, nurtured by John Wayne westerns and aged in any of a hundred dusty cowtown arenas — the rodeo cowboys.

"Every kid wants to be a cowboy," said Cotton Rosser, here to produce the annual Grand National Rodeo, one of the oldest and largest in the nation. "The majority of your rodeo cowboys just grew up wanting to play cowboy."

Rosser, who quit competing in rodeos years back after he broke both legs, said cowboys can even come from places like New York City or San Francisco.

"Take me," he drawled, adjusting his high-crowned, white cowboy hat. "I was raised on Rainbow Pier in Long Beach.

"I learned my rodeoing about 25 years ago in college at Cal Poly. Yes, sir, learned two things in college — how to shoe a horse and how to fly a plane."

While Rosser admitted to being influenced just a bit by "Zane and Wayne," it's former Dallas Cowboy football player Walt Garrison he quoted when trying to illustrate the practical men drawn to the arena.

"Yes, sir, Walt always says: 'If the money was the same, I'd rather play rodeo.'"

Rosser produces 100 rodeos a year, flying his own airplane out of his home in Marysville, about 100 miles north of here, to places like Reno, Nev.; Helena, Mont.; Odgen, Utah, and Bakersfield, Calif.

Through this weekend, he's in San Francisco, "ramrodding" the rodeo he calls "the granddaddy of them all." More than 600 cowboys are competing for about $130,000 in prize money by trying to stay on top of a bucking bronco or a one-ton bull, rope a frisky calf or wrestle a stubborn steer.

Typical of the rodeo breed is Julio Moreno, a member of the calf roping team that tied for the championship at last year's National Finals Rodeo in Oklahoma City — the final event of the year where the top money winners compete to settle on who's best.

Moreno and his wife make about 100 rodeos a year, traveling in a pickup. The truck pulls a 20-foot trailer with 12 feet partitioned off for horses and six feet for the Morenos' living quarters.

"I want to win the world (championship)," said the 25-year-old Moreno. "Then we're thinking on having kids, getting a ranch. Probably five or six more years, then I'll settle down."

Moreno has earned $20,000 so far this year and the national finals are not until December.

"For the last five years I've done real good. And my wife, she secretaries the rodeos. We make it."

Moreno said rodeo cowboys don't live up to the wild image portrayed in country songs and movies.

"We're not as bad as the story goes," he said, a faraway smile playing across his face. "There ain't that many wild parties and all that much drinkin' and chasin' around."

Moreno was raised on his father's ranch outside Bakersfield and began roping calves when he was 8.

"When I turned 17, I took off on my own — rodeoing."

Then there's Bob Tallman, who announces the events at the Grand National. He just turned 32, but has been around rodeos for 22 years.

"It's hereditary," he said. "I was raised on a high desert ranch in Nevada. I've worked every event in the rodeo arena. I've tasted and touched all of it."

Tallman, who also produces country and western music, talks about a song recorded by his friend, singer Jerry Jeff Walker, which hints that rodeo cowboys are "bordering on the insane."

"Anybody who gets up in the morning and drives from Oakland to San Francisco on the Bay Bridge is a lot closer to bordering on the insane than anybody in rodeo," Tallman said.

"A man like that hates his wife, hates his car, hates the smog and hates the time of day. Me, being in rodeo, I'm the luckiest SOB who ever put on a pair of boots."

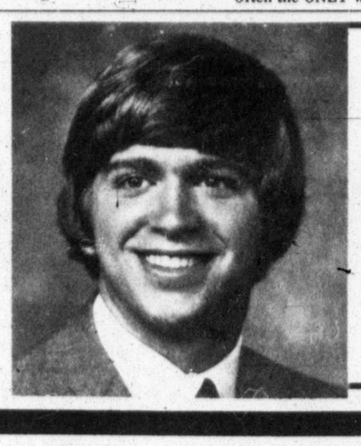

Mark Ashley, son of Mr. and Mrs. J.H. Ashley, 3400 Sinclair Ave., and a senior at Lee High School, is Junior Lion of the week in the Downtown Lions Club. Mark is a varsity cheerleader, a member of the Key Club and Young Life. He plans to attend Angelo State University in San Angelo following graduation.

OC offers class in marine ecology

ODESSA — A marine ecology class, which will feature 10 days of on-the-road study to Puerto Penasco, Sonora, Mexico, has been scheduled for Dec. 27-Jan. 5 at Odessa College.

The course has been especially designed for students with little or no experience in marine environments, according to G. Brent McAfee, assistant professor of geology and class instructor.

There are no pre-requisites for the class and it is open to people in Odessa as well as Odessa College students interested in biology and geology.

Students completing the course will receive two hours of college credit in biology.

The students will camp out on the way to Puerto Penasco, stopping along the way at Coronado National Forest and Organ Pipe Cactus National Monument, both in Arizona, for additional study.

The return trip will include stops at Phelps Dodge Corporation Open Pit copper mine at Ajo, Ariz., Kitt Peak National Observatory and Saguaro National Monument.

Tuition and fee for the mid-winter term class will be $110 for Ector County residents and $119.50 for non-district residents.

Expenses paid by Odessa College will include transportation, including trailers, shrimp boat or fishing boat for one day, camping fees, motel expenses at Puerto Penasco and instructional and administrative costs.

Students must provide personal camping gear and should arrange to take sufficient food and water, according to McAfee. Students also should bring enough money for some 20 meals to be bought during the trip.

McAfee is conducting pre-registration for the course through Nov. 26. Interested persons should contact him at Odessa College for further information.

Housing commissioners set Wednesday session

Three reappointed commissioners will be sworn in when the Housing Authority of the City of Midland meets at 2 p.m. Wednesday in Council Chambers at City Hall.

Those retaining their posts are H. Eugene Abbott, Harry W. Clark and Mrs. August W. Wenck.

After the swearing-in, a chairman and vice chairman for the board of commissioners will be elected.

Clark should review the status of a proposed Single Family Mortgage Revenue Financing program and activities of the Midland Housing Finance Corporation, of which he is a member.

Also on the agenda is a report on a home rehabilitation program, payment of bills and review of financial status.

Old gas pump preserved

DEARBORN, Mich. (AP) — Sylvanus F. Bowser of Fort Wayne, Ind., delivered the first American-made gasoline pump to Jake Gumper in 1885, but the American motorist soon learned to mistrust the device. The pump, which had marble valves and wooden plungers, was not known for delivering exact measure to motorists.

It was 30 years later that the first "visible-delivery gasoline station," now in the transportation collection of the Henry Ford Museum here, actually let the customer see the gallon of gas flow from the pump, assuring him he was getting his money's worth.

IN MEMORY OF
WILLIAM (BILL) DUKE
FORMER OFFICER
& LONG TIME MEMBER
AMERICAN LEGION POST 19
Will be closed all day Monday

DUNLAPS
dallwood mall shopping center

DO YOU APPRECIATE THE FINER THINGS? College-Town does. Here's the tailored blazer, slim skirt, matching slacks and tie back vest, all in textured Polygab Plus of 100% Dacron® polyester. Fall colors of black, brown and navy to coordinate in the important suit looks. Sizes 3 to 13. Blazer 42.00, vest 19.00, skirts 22.00 and 23.00 and slacks 23.00 and 24.00.

Our luxurious Qiana® dress shirts are beautifully priced!

Regularly 15.00, these handsome soft, supple, dress shirts of 100% Qiana nylon are classic big business shirts! In white, blue, yellow, tan or grey. Pocket front with the latest collar sizes, 14-17½.
12.99

SAVE ON Candie's®

REG. 20.00
10.90
Swings time is here! Candies...soft and sweet with padded insole on the famous high molded sole and heel. Select from three smart styles, four colors. Sizes 5 to 10.

Devin Country Slicker your gift with any Devin purchase

It's a rain jacket! It's a windbreaker! It's zippered beige vinyl, packable in its own pouch. Not for men only...one size fits all. The Country Slicker is yours with any purchase from the Devin collection by Aramis. Country Cologne, 2 ounce, 10.00; 4 ounce 16.50. Country After Shave, 4 ounce, 11.00, 8 ounce, 20.00

Long and Lovely Shevela® by Vanity Fair

38.00

35.00

Long and lovely robes from Vanity Fair herald the winter season ahead, with luxury right down to the rich, velvety colorings. Shevelva®, with the feel of velvet, is an exclusive Vanity Fair fabric of DuPont Dacron® Polyester fiber, light soft, warm and completely washable. At right, the Shevelva striped robe in emerald with black and candleglow stripes; black with camelia and candleglow stripes. At left, the popular new ribbed wrap robe in 6 Dacron® polyester robe in holiday red or green. In Petite, Small, Medium or Large.

Coming Next Thursday, Friday, Saturday... FALL FUR Sale!

Shop Monday 10 A.M. to 6 P.M.

Freshman paces UT win

AUSTIN, Texas (AP) — Reserve freshman quarterback Rick McIvor's first collegiate touchdown pass and sophomore Brad Beck's 11-yard, fourth-quarter touchdown run carried hard-pressed, No. 8 ranked Texas to a 14-6 Southwest Conference victory Saturday over the Texas Tech Red Raiders.

TEXAS IS now 6-1 overall and 3-1 in the SWC race with a key game coming up next week against Houston. Tech is 3-4-1 and 2-3 in league play.

The 14-point favorite Longhorns used three different quarterbacks trying to get their offense on track and it was McIvor, a heavily recruited blue chip from Fort Stockton who had only thrown one pass all year, who moved them.

With Tech ahead 3-0 on Bill Adams 35-yard first-quarter field goal, McIvor came into the game after Donnie Little and Herkie Walls failed to move the team, and stunned the Red Raiders with his rifle passing arm.

McIvor whipped a 51-yard pass to Les Koenning to the Red Raider nine.

Three plays later after losing yardage, McIvor drilled an 11-yard scoring pass to Olympian Johnny "Lam" Jones.

McIvor took the Longhorns 96 yards in 13 plays and Tech went to the dressing room at halftime trailing 7-3.

The rugged Red Raider defense held Texas to only 20 yards in the third quarter and Adam's 45-yard field goal pulled them to a 7-6 deficit.

THE LONGHORNS got a big break midway through the fourth quarter when Mark Martignoni recovered James Hadnot's fumble at the Tech 47.

Little was restored at quarterback and completed a key 14-yard pass to Lam Jones before Beck's touchdown run.

Texas Tech suffered the loss of quarterback Ron Reeves and tight end Kevin Kolby with injuries in the third quarter.

Hadnot, the fourth leading rusher in the nation who is averaging 135 yards per game, tore through the Longhorns for 111 yards on 26 carries. It was the most yards allowed rushing by the nation's No. 2 defense this year.

Beck was the top ground gainer for the Longhorns with 57 yards in 14 carries.

Tech dominated the first half before the crowd of 77,809 in Memorial Stadium and it took a great defensive play by Texas' Derrick Hatchett to keep Tech from compiling an early 10-0 lead.

TATE RANDLE intercepted a Little pass with the Raiders leading 3-0 and ran it back to the Longhorn 28. On third and 13, Hatchett intercepted the ball just inside the corner of the end zone for a touchback to keep the Longhorns out of trouble.

Tech had one final opportunity to tie the game late in the fourth quarter, marching to the Longhorn 22. On fourth and six the Red Raiders elected to go for the field goal and Adams missed a 49 yarder.

McIvor completed three of 10 passes for 68 yards and had one interception.

Texas had its share of injuries in the hard-hitting game. Center Mike Babb suffered a knee injury and running back A.J. "Jam" Jones injured his shoulder.

Reeves rushed 15 times for 54 yards, including a 28 yarder before he had to leave the game.

Reeves suffered a separated shoulder and it was not immediately determined when he would be able to play again.

Texas lost starting center Mike Baab in the second half. He will be out for the season with a knee injury.

Lesser inuries were suffered by Texas wide receiver Johnny "Lam" Jones, who hurt a shoulder, and Tech tight end Kevin Kolbye, who injured a knee.

Texas hard-pressed

Texas Tech	3	0	3	0—6
Texas	0	7	0	7—14

TT—FG Adams 34
TEX—Lam Jones 11 pass from McIvor (Goodson kick)
TT—FG Adams 45
TEX—Beck 11 run (Goodson kick)
A—77,809

	Tech	Texas
First downs	12	16
Rushes-yards	54-199	49-210
Passing yards	25	93
Return yards	22	4
Passes	3- 8-1	6-17-2
Punts	5-42	6-32
Fumbles-lost	2-1	1-0
Penalties-yards	3-25	7-76

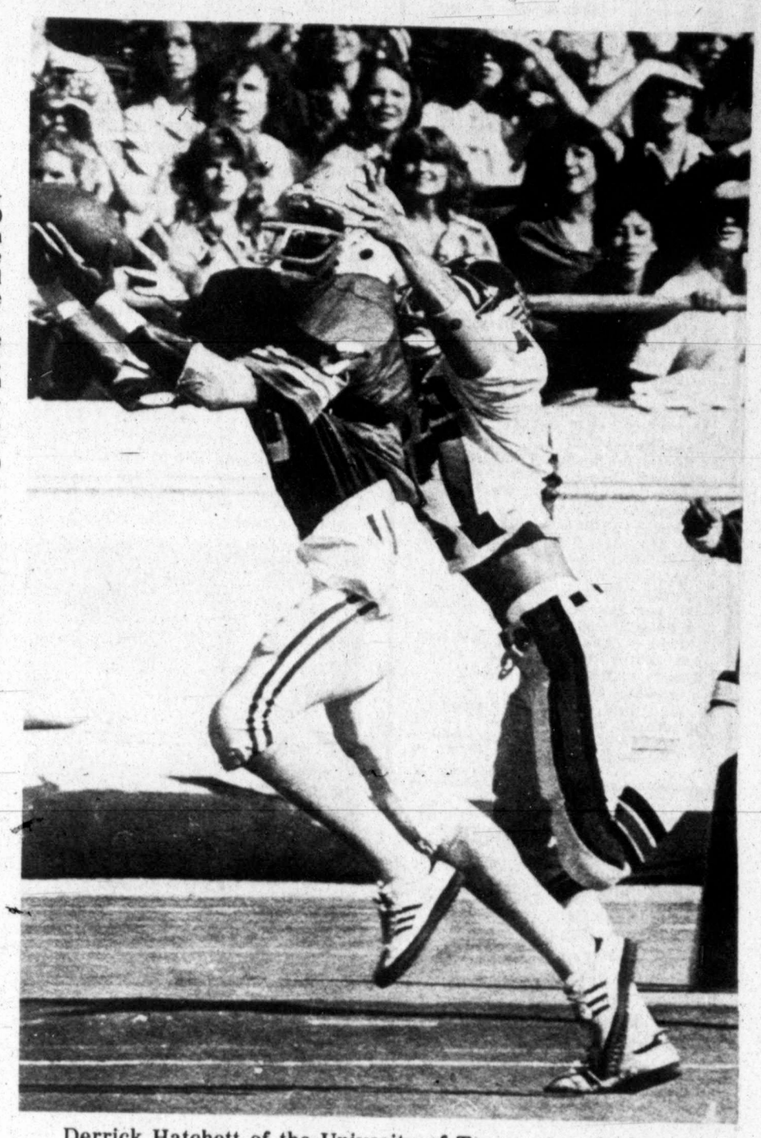

Derrick Hatchett of the Univesity of Texas, steps in front of Texas Tech's Mike Jackson during SWC thriller in Austin Saturday in which the Longhorns took a hard-fought 14-6 victory over the Red Raiders before more than 77,000 fans. Hatchett picked off the pass to stop a Tech drive deep in Texas territory. (AP Laserphoto).

Houston tops stubborn Texas Christian, 21-10

FORT WORTH, Texas (AP) — Fourth-ranked Houston, led by the passing of Delrick Brown and the running of Terald Clark, scored two fourth-quarter touchdowns to clinch a 21-10 victory over stubborn Texas Christian Saturday.

The victory raised the Cougars' record to 8-0 for the year and 5-0 in the Southwest Conference. TCU fell to 2-6 and 1-4.

Clark got over 100 yards for the third time this season, picking up 103 yards in 16 carries, and scored Houston's first two touchdowns on runs of 11 and 14 yards.

HOUSTON WAS leading only 7-3 at halftime before Brown hit eight straight passes, including a seven-yard touchdown pass to flanker Leon Felder with 8:59 remaining for Houston's final score.

Quarterback Kevin Haney hit flanker Stanley Washington on a 34-yard pass with 1:34 left in the game for TCU's only touchdown. Greg Porter kicked a 33-yard field goal for the Horned Frogs in the second quarter.

Brown, stifled through the first half by a stingy TDU defense, directed the Cougars on a seven-play, 65-yard drive early in the fourth quarter. He hit Clark on a 29-yard pass down the sidelines to the TCU 30 as the third quarter ended.

Two plays later, tight end Garrett Jurgajtis, who made key receptions of 8 and 17 yards in the third quarter, took Brown's pass and went 14 yards for a first down at the 14. Clark bruised his way over the the touchdown on the next play.

It was the first game of the

(Continued on Page 3B)

Cougars in survival

Houston	0	7	0	14—21
Texas Christian	0	3	0	7—10

Hou—Clark 11 run (Hatfield kick)
TCU—FG Porter 33
Hou—Clark 14 run (Hatfield kick)
Hou—Felder 7 pass from Brown (Hatfield kick)
TCU—Washington 34 pass from Haney (Porter kick)
A—25,412

	Hou	TCU
First downs	20	16
Rushes-yards	49-238	50-193
Passing yards	112	138
Return yards	-1	9
Passes	9-12-0	8-13-0
Punts	6-43	6-46
Fumbles-lost	2-0	5-1
Penalties-yards	6-40	7-67

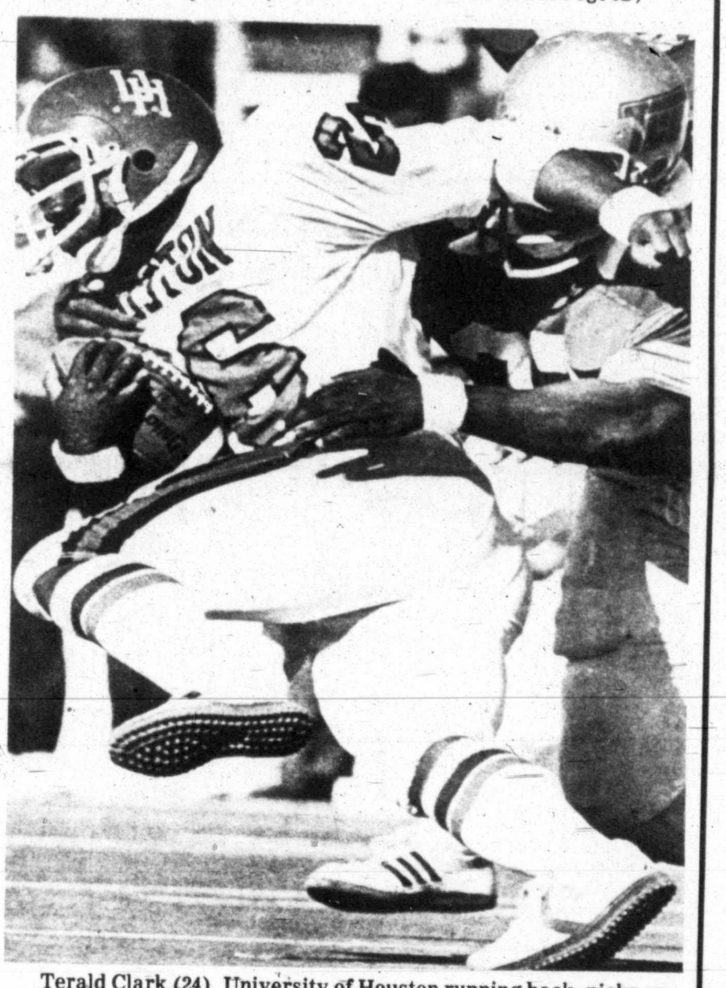

Terald Clark (24), University of Houston running back, picks up five yards in game with TCU Saturday afternoon in Fort Worth. The Cougars won, 21-10. (AP Laserphoto).

Mosley sparks Aggies over Mustangs, 47-14

COLLEGE STATION, Texas (AP) — Quarterback Mike Mosley ran and passed for 230 yards Saturday as Texas A&M — playing most of the game without star tailback Curtis Dickey — defeated Southern Methodist 47-14 in a regionally-televised Southwest Conference game.

Mosley, a 191-pound junior who runs hurdles in track, ran for two touchdowns and threw for another as A&M extended its home-field mastery over over SMU, which hasn't won here since 1967.

BOTH TEAMS entered the game with 3-4 records. The loss was the fifth straight for SMU.

Dickey, the No. 12 in the nation, was injured early in the second quarter after running only seven times for 38 yards.

Freshman Johnny Hector filled in for Dickey and scampered for 67 yards and two touchdowns on 11 carries.

Mosley rallied A&M from a 7-3 second-quarter deficit by rushing 18 times for 65 yards and completing 10 of 15 passes for 165 yards. Seven of his completions were to senior flanker Gerald Carter for 117 yards and one touchdown.

A&M'S FIERCE pass-rush, led by 230-pound defensive end Jacob Green, set up two A&M touchdowns and forced two fumbles by quarterback Jim Bob Taylor when SMU was in scoring position.

Linebacker Doug Carr picked off one of Taylor's passes and returned it to the SMU nine-yard line, and Hector scored untouched on the next play.

The victory raised A&M's record in the SWC to 2-3. SMU is 2-4.

What momentum SMU had was lost in the first half when freshman Lott McIlhenny lost a fumble at the A&M nine-yard line. SMU had a 7-3 lead and appeared to be on the verge of padding its margin when McIlhenny burst up the middle for 11 yards.

He fumbled, however, and linebacker Mike Little made his second recovery of the day.

MOSLEY GUIDED A&M to the SMU 33, and freshman David Hardy kicked a 51-yard field goal that barely cleared the crossbar.

Mosley sprinted 24 yards to the SMU 2 to set up A&M's go-ahead score — a two-yard pass to Carter.

Mosley and Carter worked the same play for a two-point conversion, and A&M took a 14-7 halftime lead.

Dickey got A&M's first first down about four minutes deep in the second quarter but was hurt two plays later.

Freshman Craig James scored SMU's first touchdown on a 13-yard run, although he had to rescue his own fumble at the three-yard line. The ball bounced into the end zone, and James fell on it for the score.

A jarring tackle by Green sent freshman Mike Fisher, who started at quarterback for SMU, to the sidelines with 6:02 remaining in the first quarter.

Taylor, a sophomore who had been starting in place of the injured Mike Ford, played the rest of the game.

TV, radio sports

Today

FOOTBALL—Dallas Cowboys vs. New York Giants, 12 noon, Channel 7, KCRS radio.

Cleveland Browns vs. Philadelphia Eagles, 12 noon, Channel 2.

Los Angeles Rams vs. Seattle Seahawks, 3 p.m., Channel 7.

Monday

FOOTBALL—Houston Oilers vs. Miami Dolphins, 8 p.m., Channel 9.

Mosley has hot hand

S. Methodist	0	7	7	0—14
Texas A&M	3	11	13	20—47

A&M—FG Hardy 37.
SMU—James 13 run (Garcia kick).
A&M—FG Hardy 51.
A&M—Carter 2 pass from Mosley (Carter pass from Mosley).
A&M—Mosley 1 run (Hardy kick)
SMU—Fox 13 pass Taylor (Garcia kick).
A&M—Mosley 16 run (kick failed).
A&M—Hector 9 run (run failed).
A&M—Hector 2 run (Hardy kick).
A&M—Scott 14 pass from Beal (Hardy kick).
A—58,690

	SMU	Texas A&M
First downs	21	23
Rushes-yards	55-169	36-255
Passing yards	170	262
Return yards	8	51
Passes	8-27-1	13-19-0
Punts	7-43	6-32
Fumbles-lost	5-4	1-1
Penalties-yards	7-42	8-80

Austin College rolls

JACKSON, Miss. (AP) — Quarterback Larry Shillings raeked up 238 yards passing for four touchdowns as Austin College racked up Millsaps 27-6 in non-conference football action Saturday.

Shillings threw for touchdowns of 49, 45, 11 and 19 yards as the Kangaroos upped their season record to 8-1 and increased hopes for an NAIA playoff berth.

The only Millsaps touchdown came on a fourth-quarter sneak by quarterback Byrd Hillman, after the game was out of reach.

Razorbacks in romp past hapless Rice, 34-7 behind Kevin Scanlon

HOUSTON (AP) — Arkansas quarterback Kevin Scanlon ran for two touchdowns and passed for two more, and Ish Ordonez started another field goal string with boots of 50 and 32 yards Saturday as the 9th-ranked Razorbacks defeated Rice 34-7 in Southwest Conference football.

Arkansas, rebounding from a narrow 13-10 loss to 4th-ranked Houston last week, took a 14-0 lead on its first two possessions of the game with Scanlon running 8 and 1 yard for the touchdowns.

Ordonez, who had his NCAA-record of 16 consecutive field goals snapped last week against UH, missed his first two attempts of the game but converted his next two kicks in the third quarter. The 50-yarder was the longest of Ordonez' career.

Rice, the only remaining team without a SWC victory at 0-6, rallied briefly behind running back Earl Cooper in the second quarter and traled 14-7 at halftime. Quarterback Randy Hertel hit Cooper over the middle on a 39-yard pass-run play for a touchdown in the second quarter.

After Ordonenz ended Arkansas' first two drives of the third quarter with field goals, Scanlon completed a 3-yard touchdown pass to running back James Tolbert in the third quarter and passed 35 yards to Gary Stiggers in the fourth to put the game out of reach.

Arkansas ran its record to 7-1 for the year and 4-1 in SWC games. Rice now has lost seven in a row for a 1-8 season record.

Scanlon hit 7 of his first 8 passes, all in the first quarter, ad finished the game with a career best performance of 15 completions on 18 attempts for 215 and two touchdowns.

Ordonez, who had a 41-yard field goal blocked with four seconds to play against Houston last week, missed on kicks of 25 and 57 yards in the first half.

Scanlon's favorite receiver was Robert Farrell, a senior from Little Rock, who caught a career high six passes for 117 yards including a 21-yard reception to set up Scanlon's first touchdown aerial to Tolbert.

Rice gave Arkansas little resistance on the ground or in the air in the first quarter, when the Razorbacks

(Continued on Page 2B)

Scanlon steals show

Arkansas	14	0	13	7—34
Rice	0	7	0	0— 7

Ark—Scanlon 8 run (Ordonez kick)
Ark—Scanlon 1 run (Ordonez kick)
Rice—Cooper 39 pass from Hertel (Hansen kick)
Ark—FG Ordonez 50
Ark—FG Ordonez 32
Ark—Tolbert 3 pass from Scanlon (Ordonez kick)
Ark—Stiggers 35 pass from Scanlon (Ordonez kick)
A—17,000 (est)

	Ark	Rice
First downs	29	12
Rushes-yards	68-308	32-115
Passing yards	244	139
Return yards	51	7
Passes	19-23-0	12-22-2
Punts	3-37	8-42
Fumbles-lost	4-2	0-0
Penalties-yards	5-35	2-14

Kevin Scanlon, University of Arkansas quarterback, leaps over the top of the Rice line to score from eight yards out during 34-7 Razorback victory Saturday afternoon in Houston over the Owls in SWC play. (AP Laserphoto).

Sunland Park racing results

SUNLAND PARK, N.M. (AP) — Here are the results of Saturday's horse races at Sunland Park:

First — 5½ furlongs; Eagle Circle 18.20, 8.80, 4.80; Abbiluk 8.80, 4.20; Perfect Circle 3.00; T — 1:04 4-5.

Second — 6 furlongs; Native Jeep 5.00, 2.80, 2.60; Pot Pie 3.60, 2.60; Jumeau 2.60; T — 1:12 2-5.

Quiniela — $9.60.

Daily Double — $87.00

Third — 400 yards; No Room 17.20, 12.40, 3.00; Kentucka Native 5.20, 2.40; Wired To Run 2.20; T — 20.33

Quiniela — $35.20.

Fourth — 350 yards; Gallant Rich 192.20, 86.40, 65.40; Centennial Kid 8.80, 6.00; Cinco Luna 5.80; T — 18.14.

Quiniela — $565.20.

Fifth — 6 furlongs; I Can Hackett 3.80, 280, 2.80; Rara Avis 5.40, 4.40; Bronc Rider 3.60; T — 1:11 1-5.

Quiniela — $19.40.

Sixth — 350 yards; Cause I'm Fair 5.60, 3.40, 2.80; Immediate Results 6.40, 3.60; Mayor Josie 2.40; T — 17.87.

Quiniela — $47.40.

Seventh — 6 furlongs; To My Post 3.60, 2.60, 2.20; Distinctive Prize 3.60, 2.80; Checka Cinch 2.80; T — 1:10 1-5.

Quiniela — $10.20.

Eighth — 5½ furlongs; Bet On Me4.60, 2.60, 2.60; Final Drive 3.80, 2.60; Royal Minds 3.00; T — 1:03 2-5.

Quiniela — $9.20.

Ninth — 870 yards; Sally Questa 10.20, 5.80, 4.40; Hezapayne 13.00, 11.00; Folk Song 4.60; T — 46.38.

Tenth — 1 mile; C. Sue Sun 18.40, 8.20, 5.60; Dribble 4.60, 3.60; Punjab's Prince 8.60; T — 1:39 3-5.

Quiniela — $55.20.

Big Q Pool — 3 winning tickets paid $7,449 each.

Attendance — 2,965.

Total Handle $263,125.

Lee's Schooler wins first race

BIG SPRING — Midland Lee's Robert Schooler posted his first victory of the year here Saturday, winning the Big Spring Invitational Cross Country Meet with a time of nine minutes and four seconds on the short course.

Schooler defeated Julian Matta and Frank Rodriquez, both of San Angelo, and Johnny Herrera of Odessa High, all runners who have given him trouble this year.

San Angelo won the meet with 34 points and Odessa High was second with 38. Lee managed third with 98 points, far ahead of Big Spring and Abilene Cooper.

Other Lee runners were Joey Odom, 10:10; David Harwell, 10:14; Robert Samuels, 10:21; and Tim Moore, 11:30.

John Hill paced the Lee JV runners with an 11th place 10:25. Others were Danny Sanchez, 10:17; Mike Setzler, 11:50; and Gary Stotts, 12:00.

Clyde runners won the girls championship. The Lee girls did not run very well, according to Coach Sam Volpe. The entries were Sara Withrow, 14:39; Jamie Ellsworth, 14:51; Marsha Slattery, 15:04; and Karen Stark, 15:05.

Midland Lee will enter the District 5-4A cross country meet Saturday in San Angelo.

ACU rolls over Bearkats, 31-14

HUNTSVILLE, Texas (AP) — Tailback Steve Worthey snared a John Mayes pass for one touchdown, ran for another and rambled for a season-high 93 yards as Abilene Christian rolled over Sam Houston State 31-14 Saturday in a Lone Star Conference clash.

ACU is now 5-4 on the seasons and 1-4 in the LSC. Sam Houston is 1-7 on the year and 0-5 in league play.

Mayes completed 12 of 22 passes for 255 yards and two touchdowns, including the toss to Worthey and a 27-yard pass to Kerry Parker.

Hogs post win

(Continued from Page 1B)

controlled the ball for 11:55. Scanlon keyed his first touchdown with pass completions of 21 and 14 yards to Farrell and 8 yards to Bobby Duckworth.

Three penalties during the drive erased a 6-yard gain by Darryl Bowles, an 8-yard reception by Duckworth and a 5-yard touchdown catch by tight end Steve Clyde.

Bowles, who had rushed only 10 times for 11 yards going into the game, led Arkansas runners with 88 yards on 16 carries.

Cooper, playing for the first time since suffering a concussion against Texas Tech, rushed 48 yards on eight carries and caught four passes for 86 yards and a touchdown, all in the second quarter.

Cooper tired, however, in the second half and finished with 55 yards rushing on 19 carries.

Cowboys try hot Giants

EAST RUTHERFORD, N.J. (AP) — It used to be that the only thing that would keep the Dallas Cowboys awake while watching films of the New York Giants was their raucous laughter.

That's all changed now.

New York, riding a four-game winning streak that has inched them back towards playoff contention, is no longer a joke. The laughs have been on Tampa Bay, San Francisco, Kansas City and Los Angeles the last four weeks. The Giants, 4-5, host the 7-2 Cowboys today in their biggest game in seven years. It was seven years ago that the Giants last had a winning record.

THE COWBOYS have beat the Giants in their last nine meetings and quarterback Roger Staubach has won 14 of his last 15 meetings with New York. Dallas, however, is coming off a disappointing 14-3 to Pittsburgh.

"The Giants have done a tremendous job, it's good to see since they're my old team," Dallas Coach Tom Landry said. "They're at a high spirit level and playing with a lot of emotion. They're at the point where they think they can do anything."

Landry said he's been particularly impressed with the Giants rookie whiz, quarterback Phil Simms, who is ranked fourth in the conference in passing.

Simms' first start came against Tampa Bay, which launched the Giants on their current streak. The Giants also started playing a 3-4 defense in that game and have stuck with it.

"Simms is an unusual rookie, he has a great touch with the ball and has a knack for seeing things," Landry said. "Simms has the making of a Bradshaw-type quarterback. He's big and strong and can run. I hope he progresses to that point one day."

SIMMS HAS completed 52 of 111 passes for 776 yards with six touchdowns and four interceptions. Just as important, he has earned the respect of his teammates and has taken command of the offense.

Giants Coach Ray Perkins likes to compare Simms to New England's Steve Grogan, who he got to know very well as the Patriots offensive coordinator.

"I think a lot of Grogan, but there's no comparison between the two in their first year," Perkins said. "I think Simms is far ahead."

Staubach, meanwhile, suffered a slight concussion to go along with a sore knee against the Steelers. Landry said the 11-year veteran will start against the Giants.

"This will in every way have to be our best effort," Perkins said. "I don't believe in turning points in games, but I think there can be turning points in a season. Our turning point was the first win. We'd gone five weeks and hadn't won anything.

"I admit, I thought the players were going to look at me like I was crazy," he said. "I thought they were going to say, 'When's it going to happen coach?' I knew it would, but I was hoping not too late."

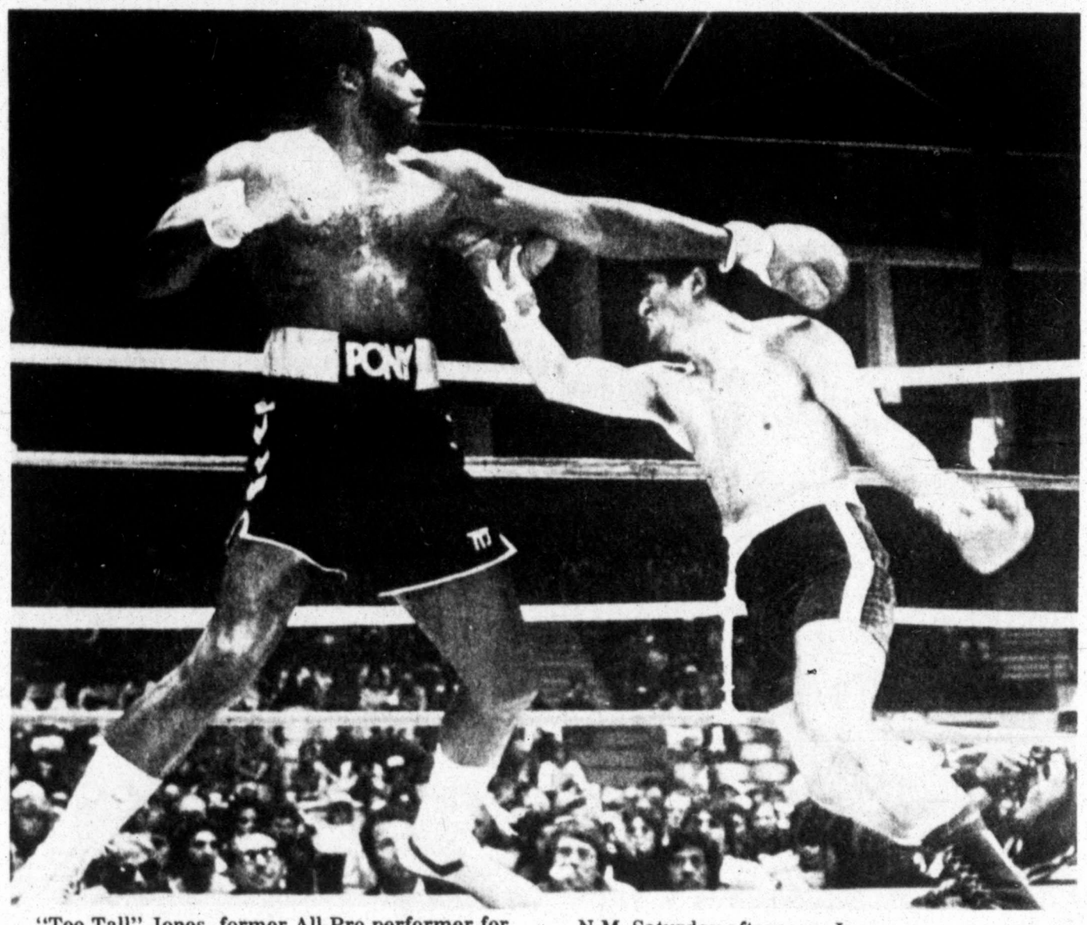

"Too Tall" Jones, former All-Pro performer for the Dallas Cowboys, left, uses long left jab to keep Jesus Meneses away during bout in Las Cruces, N.M. Saturday afternoon. Jones was a very unpopular decision in his first pro bout. (AP Laserphoto).

'Too Tall' Jones takes unpopular fight decision

LAS CRUCES, N.M. (AP) — Ed "Too Tall" Jones, the Dallas Cowboy who turned to boxing, survived a last-round knockdown and scored a controversial, wildly booed split decision victory Saturday in his first pro fight.

Mexican Jesus "Yaqui" Meneses punished the towering, 6-foot-9 Jones with a solid left in the sixth round and appeared to wrestle him to the canvas.

Referee Buddy Basilico of Las Vegas, Nev., ruled it a knockdown, however.

While Jones sat stunned in his own corner, Menese scrambled to his feet and hooked Jones solidly while the former Cowboy sat flat on the seat of his pants.

Too Tall was in obvious trouble for some time and was hanging dazed and weakly by one hand from the top strand of the rope.

Basilico, who may or may not have seen the punch to Jones' head when he was down, scored it even, 57-57.

Judges Mike Andrade of El Paso, Texas had it 57-56 and Bobby Ferrara of Tucson, Ariz., had it 58-55, both for Jones.

The Associated Press scored it even, 57-57.

Too Tall, with ann enormous 88-inch reach, weighed 255½ pounds, some 15 pounds lighter than when he played defensive end. Meneses, 20, younger and more experienced, came in at 6-2 and 204.

Jones scored repeatedly in the first three rounds with a long, long left hand and definitely was the aggressor, while Meneses seemed content to backpedal and clinch. In the fourth, however, the Mexican began to move under that skyhook left hand and began scoring with combinations to the body.

By the fifth, he was openly taunting Jones, dropping his hands and offering his chin for a target while he skipped about the ring. When Jones pursued, Meneses bored in, once catching a solid left to the jaw but shaking it off.

The Mexican would have won the sixth round by an enormous margin had it not been forr his errors, hitting Jones when he was down and three times being warned for heeling in the clinches. The crowd of about 9,000 broke into a chant of "Yaqui, Yaqui, Yaqui," before the start of the sixth round, booed the decision loudly and saved their applause for Meneses when he left the ring.

Too Tall, 28, completed a multiple year contract with the Cowboys and retired at the end of last season. The Tennessee State product played five years in the NFL and in that time won All-Pro honors and competed on three Super Bowl teams.

There was widespread, published speculation that Jones' decision to go into boxing was simply a ploy to gain more money from the Cowboys.

Not so, vowed Too Tall.

"That phase of my athletic career is over. It's done with," he said. "I never liked football all that much. I don't miss it at all. I miss my friends. We were very close on the Cowboys, but I don't miss football at all."

Jones and manager Dave Wolf have plotted a course that they hope will take Jones to the world heavyweight championship in about three years.

Too Tall has a tentative schedule of four more six-round bouts in the next six weeks.

"I need experience," said Jones. He said he hopes to fight as often as 20 times a year "for the next 2½ years. At that time, I'll start fighting contenders and then, hopefully, soon afterwards, I'll have a title shot.

"After that, my athletic career will be over."

Red Wings blank Blackhawks by 2-0

DETROIT (AP) — Errol Thompson and Vaclav Nedomansky each scored their sixth goals of the season and goalie Rogie Vachon stopped 25 shots Saturday night as the Detroit Red Wings blanked the Chicago Blackhawks 2-0 in National Hockey League play.

Vachon's shutout, the 46th in his 14-year career, was his first in two seasons with Detroit.

Thompson snapped a scoreless tie at 14:14 of the second period when he fired a shot from just in front of the goal crease.

Mears wins title over Bobby Unser

BROOKLYN, Mich. — Three time winner Rick Mears was recently named as the first point champion for the Championship Auto Racing Teams (CART) circuit.

Mears captured 4,060 points to edge out Bobby Unser for the title. Unser had 3,780 points. Mears also led in the money standings with $408,078, including his victory in the Indianapolis 500. Mears also had victories at Trenton and Atlanta in the 14-race season.

Al Unser, who drives for Midlander Jim Hall, finished fifth in the point standings behind Gordon Johncock and Johnny Rutherford. The Pennzoil-Chaparral team, which is based in Midland, had 2,085 points while winning prize money of $117,198.

Al, however, one only one race this year after becoming the first driver in history to win the United States Auto Club's triple crown in 1978. Unser's victory came in the last race of the season in the Miller High Life 150 in Phoenix.

Johncock had 2,211 points while Rutherford managed 2,163.

Tom Bagley, driving the Dairy Queen-Ken Oil entry of Midland's Bobby Hillin, placed eighth in the overall CART point standings with 1,208 points. Drivers ahead of Bagley were Danny Ongais and Tom Sneva.

Al Unser started 14 races this year and was still running at the end of 11 races. One of the races he failed to finish was the Indy 500, the race he won in 1978. He held the lead, however, in 12 races. Unser finished 22nd in the Indy 500 and that was the lowest finish of the year. He was in the top 10 in 11 races.

Bagley won $74,356 this year. The Longhorn crew kept the car running in 12 of their 13 starts this year, but they never led in a race. Bagley's best finish was fourth at Trenton, but he was ninth in the Indy 500. Bagley was in the top 10 in 12 of his 13 starts. The only time Longhorn didn't make the top 10 was in the Ontario 500 when they placed 32nd.

Bagley was consistent throughout the season. He finished fifth once, eighth three times, ninth twice, seventh twice and sixth three times.

BYU blisters CSU with Wilson

FORT COLLINS, Colo. (AP) — Senior quarterback Marc Wilson fired three touchdown passes, and in the process broke the Western Athletic Conference career total-offense record, as unbeaten and 11th-ranked Brigham Young crushed Colorado State 30-7 Saturday in WAC football action.

Wilson, who completed 24 of 40 passes for 358 yards, flipped first-half scoring tosses to Matt Braga and Bill Davis, staking the Cougars to a 16-7 halftime lead. Midway through the fourth quarter, he hooked up with wide receiver Lloyd Jones on a 72-yard scoring play.

The lanky Wilson finished the game with 6,697 yards in total offense for his career, eclipsing the old WAC mark of 6,453 by Arizona State's Danny White.

The Cougars generated 498 total yards in the game, compared to 274 for Colorado State.

MONDAY NIGHT FOOTBALL SHENANIGANS

Join us for Monday night football. Enjoy drinks at Happy Hour prices all through the game.

SHENANIGANS

3330 WEST ILLINOIS
697-3216

"Low rates are a big reason we're the largest home insurer. But there are more..."

Our low rates wouldn't mean a thing if we didn't back them up with first-class service. We offer automatic inflation coverage. And, of course, I'm always close by when you need me. Stop in or call.

Bill J. Dillon, C.L.U.

1202 ANDREWS HWY.
PHONE 694-9536

STATE FARM INSURANCE

Like a good neighbor, State Farm is there.

STATE FARM FIRE AND CASUALTY COMPANY
Home Office: Bloomington, Illinois

change worn wipers

OUR "SAFETY SALE" PRICE

WIPER BLADES	WIPER REFILLS
$2.36 ALL SIZES	$2.36 ALL SIZES

Eubanks 100,000 Auto Parts
300 E. Texas
Midland, Texas

Eubanks 100,000 Auto Parts
3326 N. Midkiff
Midland, Texas

PUBLIC NOTICE

THE FREIGHT DAMAGE STORE-
2900 W. FRONT-WILL BE CLOSED
ALL DAY MONDAY!

WAIT! DON'T BUY FURNITURE!
LOOK FOR OUR BIG AD IN MONDAY'S
REPORTER TELEGRAM

THE FREIGHT DAMAGE STORE
2900 W. FRONT 685-3045
THE PLACE TO BUY — IF YOU DON'T MIND PAYING LESS

The Racquet Club Shop
On Wadley across the street from the Theatre

50% OFF
MANY HEAD & ADIDAS SHOES

30% OFF
FILA, KODES, VILAS, & XRC
RACQUETS PLUS A FREE STRING JOB

20% OFF
ADIDAS WARMUPS
HAYMAKER/IZOD SWEATERS

AMF Head
Snauwaert
FILA
adidas

The Pro Shop (only) is open to the general public.

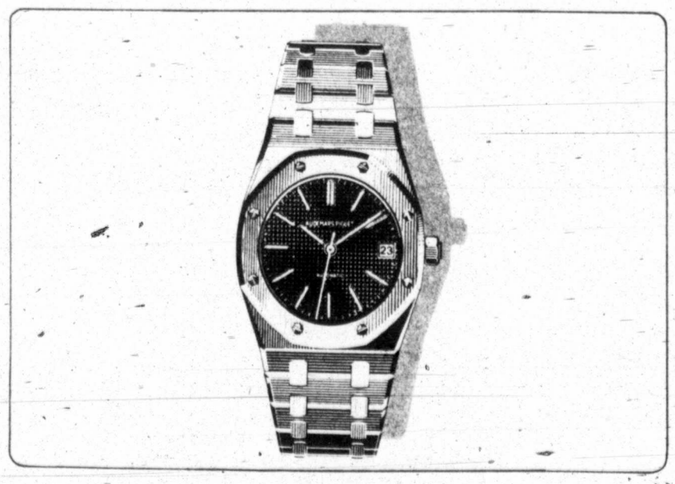

The Royal Oak by Audemars Piguet

This incomparable timepiece is the most eloquent statement of Audemars Piguet's commitment to excellence. Slim, self-winding, calendar, water-resistant to a depth of 300 feet. 18K gold $8300. Combination steel and 18K gold All steel

MEMBER AGS AMERICAN GEM SOCIETY

Sam L. Majors
Fine Jewelers For IV Generations

Hilton Hotel - 682-5521
Midland

2732 N. Grandview - 362-6318
Odessa

Bulldogs lose Feldt, Davis for the remainder of season

The Midland High Bulldogs had been one of the few teams in District 5-4A which had escaped a large number of injuries this year. That is until Friday night in a 35-0 loss to Odessa High.

Two players were lost for the season after the shutout and two more received injuries that make their status doubtful at this point.

Quarterback Michael Feldt, one of the superstars of the league, has been lost for the season: Feldt is scheduled for knee surgery Wednesday morning, and will probably also be lost for the year in basketball. Feldt suffered a knee injury during spring training and had an operation. This was the same knee again.

End Mark Davis had surgery Saturday morning on a broken nose received in the Odessa contest, and he is also lost for the year. Midland High tackle Richard Barton recently had knee surgery after an injury suffered against Abilene High.

It was also reported that back Scott Yocham received a concussion, and his status is not known. Linebacker Rick Ankerholz, one of the defensive mainstays of the Bulldogs, also has a very sore neck after the Odessa game.

All of the injuries and the 35-0 setback are coming the week before the Bulldogs face Abilene Cooper, rated No. 1 in the state. Cooper needs only a win over Midland High or Abilene High to win the 5-4A playoff berth.

NTSU, UTPB win net crowns

The North Texas State men's team and the UTPB women's team Saturday emerged the winners in the Midland College Fall Team tennis tournament.

The Mean Green men captured all five of their matches during the three-day event while UTPB also went 5-0.

In the five-team men's division, MC divided four matches, finishing in a tie for third with Hardin Simmons. Southwest Texas was second with New Mexico Military Institute fifth and South Plains sixth.

Following UTPB in the women's chase were Texas Tech second, NTSU third, Southwest fourth, MC fifth, South Plains sixth, Angelo State seventh and NMMI eighth.

The event capped the Fall season for the Chap netters and MC coach Brian Gilley was pleased with the progress his young team made during the campaign.

"With as many freshmen as I had," said Gilley, "I think the kids came a long way."

Speaking of his men's team, Gilley said, "I've had somebody in the finals of every tournament we've been in except the first one."

Gilley said he was delighted with the play of freshman Sam Rivera, from El Paso, the brother of former MC All-America Jose Rivera. Sam annexed three tournament singles crowns during the Fall season — Abilene, San Angelo and the Coca-Cola Major Zone tournament here.

And, when the season starts again in January, Gilley expects big things from two other players.

One of them is Oscar Ontiveros, a sophomore who earned All-America a year ago. "Oscar," said Gilley, "was hurt all semester, but he'll come on in the spring."

The other is sophomore Des Ward. "Right now," said Gilley, "Des is playing the best tennis he's ever played for me."

Turning attention to his women's team, Gilley said, "They've had an up and down season, but we have four freshmen. They beat Southwest Texas 6-3 today (Saturday), so they ended up on a good note."

COLLEGE FOOTBALL

By The Associated Press

SOUTHWEST

Abilene Christian 31, Sam Houston St. 14
Angelo St. 14, SW Texas St. 3
Arkansas 34, Rice 7
Ark.-Pine Bluff 37, Prairie View 0
Arkansas Tech 21, Ouachita 14
E. Texas St. 3, Texas A&I 0
Harding 15, S. Arkansas 12
Houston 21, Texas Christian 10
Texas 14, Texas Tech 6
Texas A&M 47, Southern Meth. 14
Trinity, Tex. 33, Tarleton St. 24

EAST

Alfred 29, Mansfield St. 7
American Intl. 36, Cent. Connecticut 6
Amherst 27, Trinity, Conn. 6
Bethany,W.Va. 28, Wash. & Jeff. 14
Boston U. 16, Holy Cross 7
Brockport St. 14, Hobart 13
Brown 23, Harvard 14
Bucknell 14, Northeastern 6
Canisius 14, Westmnstr, Pa. 10
Carnegie-Mellon 21, Thiel 13
Clarion St. 23, Slippery Rock 7
Colgate 7, Lafayette 7, tie
Curry 16, Brdgwater,Mass. 10
Dartmouth 17, Columbia 0
Delaware 31, Maine 14
Delaware St. 17, Bethune-Cookmn 15
Delaware Val. 16, Albright 14
E. Stroudsburg 14, W. Chester St. 6
Edinboro St. 13, Indiana, Pa. 9
Framingham St. 20, W. Connecticut 3
Franklin & Marshll 17, Moravian 9
Glassboro St. 47, Kean 35
Hofstra 27, Fordham 23
Ithaca 46, Albany, N.Y. 6
James Madison 10, Shippensburg St. 7
Juniata 21, Wilkes 7
Kings Point 28, N.Y. Tech 7
Kutztown St. 12, Bloomsburg St. 7
Lehigh 17, C.W. Post 0
Livingstone 7, Bowie St. 6
Lock Haven St. 40, California, Pa. 0
Lycoming 48, F.D.-Madison 7
Maine Maritime 6, Mass. Maritime 0
Miami, Fla. 26, Penn St. 10
Middlebury 34, Union, N.Y. 0
Millersville St. 36, Cheyney St. 6
Montclair St. 23, Trenton St. 14
Muhlenberg 28, Susquehanna 7
New Hampshire 21, Rhode Island 6
New Haven 36, Boston St. 34
Norwich 41, S. Connecticut 0
Pace 14, Coast Guard 6
Pittsburgh 28, Syracuse 21
Princeton 38, Penn 10
St. Francis, Pa. 45, Gallaudet 6
St. Lawrence 37, RPI 31
Southern U. 30, Howard U. 0
Springfield 32, Wagner 7
Tufts 20, Colby 0
Tulane 43, Boston College 8
Upsala 13, Seton Hall 7
Ursinus 29, Dickinson 21
Waynesburg 42, Grove City 3
Widener 44, Lebanon Val. 0
Williams 26, Wesleyan 0
Yale 23, Cornell 20

FAR WEST

Air Force 28, Army 7
Boise St. 44, N. Arizona 7
Brigham Young 30, Colorado St. 7
Cal Lutheran 36, St. Mary's, Cal. 9
Carroll, Mont. 8, W. Montana 7
Claremont-Mudd 30, Whittier 28
Colorado Col. 24, Kansas Weslyn 10
Colorado Mines 25, Adams St. 21
E. Washington 35, N. Colorado 15
Ft. Lewis 33, Mesa, Colo. 14
Linfield 35, Lewis & Clark 0
Montana St. 38, Montana 21
Nevada-Reno 38, Idaho 26
Occidental 30, LaVerne 29
Oregon Col. 14, Oregon Tech 10
Pac. Lutheran 30, Willamette 2
Puget Sound 28, Cal Poly-SLO 21
Southern Cal 34, Arizona 7
S. Oregon 35, Cent. Washington 20
S. Utah 37, W. New Mexico 6
Stanford 28, Arizona St. 21
Temple 34, Hawaii 31
Utah 26, New Mexico 7
Utah St. 35, Fullerton St. 7
Washington 28, California 24
Washington St. 45, Oregon St. 42
W. Washington 27, E. Oregon 24
Whitworth 58, Pacific, Ore. 19

MIDWEST

Albion 11, Alma 8
Anderson 42, Franklin 35
Ashland 18, Cent. St., Ohio 7
Augsburg 24, Gustav Adolphus 16
Baldwin-Wallace 42, Heidelberg 0
Ball St. 28, E. Michigan 10
Bemidji St. 0, Mayville St. 0, tie
Buena Vista 35, Luther 7
Butler 24, DePauw 14
Capital 21, Marietta 17
Carleton 40, Chicago 10
Carthage 13, Milton 13, tie
Cent. Arkansas 28, Evangel 7
Cent. Michigan 7, Toledo 7, tie
Concordia, Neb. 37, Nebraska Weslyn 3
Concordia, St.Pl 51, Loras 6
Cornell, Iowa 23, Coe 13
Dayton 14, Ferris St. 14, tie
Denison 9, Ohio Weslyn 0
Dubuque 51, Upper Iowa 0
Florida St. 26, Cincinnati 21
Ft. Hays St. 31, Emporia St. 21
Grand Valley St. 22, Northwd. Mich. 14
Grinnell 20, Lake Forest 16
Hamline 28, Macalester 13
Hanover 31, Findlay 27
Hastings 24, Doane 22
Hillsdale 18, Wayne, Mich. 16
Hiram Col. 28, Case Western 0
Hope 42, Olivet 21
Illinois St. 35, W. Illinois 7
Indiana 42, Minnesota 24
Iowa St. 24, Colorado 10
Jamestown 37, Dakota Weslyn 0
John Carroll 31, Allegheny 14
Kalamazoo 21, Adrian 18
Kansas 36, Kansas St. 28
Kearney St. 28, Washburn 7
Lakeland 25, Beloit 6
Lawrence 16, Ripon 7
Manchester 10, Defiance 7
Mankato St. 15, Michigan Tech 12
Marantha Baptist 21, NW Wisconsin 15
Michigan 54, Wisconsin 0
Michigan St. 42, Northwestern 7
Md-Am Nazarene 45, Benedictine,Kan. 36
Midland 58, Dana 7
Minn.-Duluth 39, Winona St. 17
Missouri-Rolla 49, Cent. Methodist 6
Mo. Southern 18, Wayne, Neb. 14
Mount Union 13, Ohio Northern 11
Nebraska 23, Missouri 20
Nebraska-Omaha 24, N. Dakota 13
N. Dakota St. 33, Augustana,S.D. 20
NE Oklahoma 43, SE Oklahoma 6
N. Illinois 25, Kent St. 0
N. Michigan 30, Drake 26
NW Missouri St. 42, Lincoln 15
NW Iowa 23, Valley City 8
Notre Dame 14, Navy 0
Ohio St. 44, Illinois 7
Oklahoma 38, Oklahoma St. 7
Pittsburg St. 45, Mo. Western 13
Purdue 20, Iowa 14
Rose-Hulman 28, Sewanee 9
St. Cloud St. 30, SW Minnesota 7
St. John's, Minn. 26, Concordia,Mrhd 20
St. Joseph, Ind. 21, Evansville 20
St. Olaf 34, Bethel, Minn. 7
S. Dakota St. 24, Morningside 0
S. Dakota Tech 13, Chadron St. 3
SE Missouri 31, NE Missouri 3
S. Illinois 41, Indiana St. 38
SW Missouri 60, Cent. Missouri 14
SWestern, Tenn. 33, Principia 7
SW Kansas 17, St. Mary's, Kan. 12
Tabor 23, Friends 14
Taylor 24, Earlham 7
Tulsa 28, Wichita St. 26
Valparaiso 13, Indiana Central 0
Wabash 35, Oberlin 0
Wartburg 37, William Penn 6
W. Michigan 24, Miami, Ohio 3
Westmar 49, S. Dakota-Sprgfld 7
Wilmington 30, Blufftn 22
Wis.-LaCrosse 47, Wis.-Whitewater 28
Wis.-Oshkosh 23, Wis.-Superior 7
Wis.-Platteville 17, St. Norbert 10
Wis.-Stevens Pt. 28, Wis.-Eau Claire 21
Wis.-Stout 7, Wis.-Riv. Falls 3
Wittenberg 30, Otterbein 3
Wooster 30, Muskingum 6

SOUTH

Akron 23, Morehead St. 17
Alabama 24, Mississippi St. 7
Albany, Ga. 44, Clark Col. 8
Alcorn St. 24, Mississippi Val. 3
Auburn 19, Florida 13
Austin Col. 27, Millsaps 6
Citadel 17, Marshall 16
Clemson 31, Wake Forest 0
Concord 29, Glenville St. 3
Connecticut 13, VMI 13, tie
E. Carolina 38, Appalachian St. 21
E. Kentucky 35, Tennessee Tech 0
Elon 14, Newberry 6
Fairmont 40, Shepherd 13
Frostburg St. 29, Geneva 7
Furman 63, Davidson 55
Georgia Tech 24, Duke 14
Hampden-Sydney 12, Guilford 0
Hampton Inst. 34, St. Paul's 12
Jacksonville St. 59, Livingston St. 0
Johns Hopkins 21, Swarthmore 10
Kentucky 20, Bowling Green 14
Kenyon 13, Centre 0
Lamar 21, NE Louisiana 7
Louisiana St. 28, Mississippi 24
Louisville 10, S. Mississippi 10, tie
Mars Hill 39, Georgetown, Ky. 20
Maryland 17, N. Carolina 14
Maryville 55, Wash. & Lee 21
McNeese St. 44, NW Louisiana 13
Morehouse 21, Knoxville 13
Morgan St. 14, Virginia Union 7
Murray St. 24, Austin Peay 10
Norfolk St. 14, Virginia St. 12
Randolph-Macon 38, Brdgwater,Va. 8
Rutgers 13, Tennessee 7
Salem, W.Va. 51, Bluefield St. 27
Savannah St. 23, Ft. Valley St. 15
S. Carolina 30, N. Carolina St. 28
S. Carolina St. 41, Morris Brown 14
Tennessee St. 37, N. Carolina A&T 14
Tn.-Chattanooga 42, W. Carolina 35
Vanderbilt 13, Memphis St. 3
Villanova 9, Richmond 3
Virginia 31, Georgia 0
West Liberty 22, W. Va. Weslyn 15
W. Virginia 34, Virginia Tech 23
W. Virginia St. 46, W. Virginia Tech 6
W. Kentucky 17, Middle Tenn. 12
W. Maryland 26, Gettysburg 13
Wofford 28, Catawba 10

Lena Sandin gains semis at Stockholm

STOCKHOLM, Sweden (AP) — It's not surprising she's called Sweden's female version of Bjorn Borg. She has superb ground strokes, a similar two-fisted backhand and loves the baseline.

Lena Sandin, 18, pulled her second upset within 24 hours Saturday night with a 6-3, 6-3 victory over Mima Jausovec. That gave her a semifinal berth against Betty Stove in the women's singles of the $210,000 Stockholm Open Tennis Championships.

Jausovec, formerly ranked in the top 10, could not contain Sandin, who patiently pounded shot after shot from the baseline and wore down down her Yugoslavian opponent in one hour.

The tournament at the Royal Tennis Hall here is played on a fast surface ideal for serve-and-volley players. But Sandin prefers the baseline.

"My volleys are still so weak," Sandin said. "I better save them for local matches."

Sandin's victory followed a tough second-round match Friday night. Then, she won two final set tie-breakers to edge Czech Regina Marsikova, ranked eighth in the current point standings.

Sandin, like Borg a native from southern Stockholm, hasn't yet broken into the top 100 in the world. But now she seems ready for a big jump. She won the French Open junior title last summer and will play the U.S. winter tour next year.

Stove, the tall Dutchwoman, breezed past Brigitte Cuypers of South Africa 6-2, 6-2 in her quarterfinal match.

Saints battle Broncos today in mile high city

By The Associated Press

It was not long after the New Orleans Saints had beaten the Washington Redskins for their fifth victory in six games and taken over first place in their division that Coach Dick Nolan was asked who was in charge of printing playoff tickets.

"That's like telling a pitcher he has a no-hitter going in the fourth inning," said Nolan, using a baseball analogy.

Obviously, Nolan is not yet counting on the Saints making the National Football League playoffs, not with seven weeks remaining in the season. New Orleans, 5-4, holds only a one-game lead in the National Conference West over the six-time defending champions, the Los Angeles Rams, 4-5, and a two-game advantage over the Atlanta Falcons, 3-6.

But he is certainly pleased with the progress of the Saints, who are in their best position in the franchise's 13-year history at this stage of the season. And he is aware that today's game at Denver against the defensively tough Broncos will go a long way toward determining the Saints' fate this year.

"We're a team that hasn't had a winning season, and we're striving for that, to establish that feeling," said Nolan, in his second year as New Orleans' head coach. "We can't look too far down the road or we'll get tripped up.

"But it's nice to be here (in first place). It's the first time we've ever been there."

In today's other NFL games Cincinnati at Baltimore, New England at Buffalo, San Diego at Kansas City, Dallas at the New York Giants, Detroit at Chicago, Minnesota at St.Louis, Tampa Bay at Atlanta, Cleveland at Philadelphia, Los Angeles at Seattle, the New York Jets at Green Bay, San Francisco at Oakland and Washington at Pittsburgh.

Monday night's nationally televised game is Houston at Miami.

"No one thing has done it for us," Nolan said of the Saints, who finished 7-9 last year in his first season at the helm and got off to a 1-3 start this year before going on their winning surge.

"Last year, our offense moved the ball real well under (quarterback) Archie (Manning), but our running game was not very good," he continued.

"This year, Archie has improved in most areas and our running backs are performing well. We made a lot of changes in our defense ... and they had to make an adjustment to a new system (the flex). But we've played together for a while now and we're starting to get the job done."

"He (Manning) is an excellent quarterback," said Denver Coach Red Miller. "He has ... the good arm. He can rifle it or soft-touch it, and he can run and scramble. He was originally The Scrambler when he arrived down there. He had to be. But now he's got more talent around him, especially two good cetbacks in Chuck Muncie and Tony Galbreath."

Denver, meanwhile, is 6-3 and shares first place with San Diego in the AFC West. Miami and New England also are 6-3 and tied for the lead in the AFC East, while Pittsburgh, 7-2, is atop the AFC Central. In the NFC, Dallas, 7-2 leads the East and Tampa Bay, 7-2, in the best in the Central.

Stephen F. Austin defense too rugged

NACOGDOCHES, Texas (AP) — A stout Stephen F. Austin defense, led by Ron Haynes' 10 tackles, shut down Howard Payne 8-0 in Lone Star Conferenee action Saturday night, tying a school record with its fourth shutout of the season.

The Lumberjacks got a second quarter safety when HPU quarterback Scott Lancaster was called for intentional grounding in his own end zone.

Cougs win

(Continued from Page 1B)

year in which Houston committed no turnovers.

Houston, which leads the SWC in rushing and total offense, was stunned the first half when TCU ran 33 plays to only 19 for the Cougars.

The Frogs outrushed Houston 97-66 and outpassed them 67-14.

But TCU wasted scoring chances on successive plays early in the second quarter and Houston seized the momentum to get on the scoreboard first.

HANEY DIRECTED the Frogs on a drive from their own 31 to the Houston 9. But Washington dropped Haney's pass in the end zone, and Porter's 26-yard field goal try on the next play was ruined when Eddie Grimes' snap went through the hands of holder Steve Stamp.

Porter went back to pick up the ball and ran it to the 11, but Houston took over there and marched 89 yards in 11 plays for a touchdown.

With the help of a 27-yard pass inteference call, the Cougars went to the TCU 11, where Clark spurted over for the score.

Clark fumbled the ball out of the end zone, but was inches over the goal before losing it.

Auburn topples Florida, 19-13

AUBURN, Ala. (AP) — Jorge Portela kicked two field goals and quarterback Charlie Trotman threw for a touchdown to lead Auburn to a 19-13 Southeastern Conference football victory over Florida Saturday.

Portela's two field goals — one of them 52 yards, his longest of the season — raised his SEC career record to 35. His other boot, in the third quarter, covered 42 yards. Earlier, he missed a 35-yard attempt.

Auburn's other score came only minutes into the second quarter as running back Joe Cribbs plunged into the end zone from 1 yard out to break the scoreless deadlock.

But the key to the Tigers' victory, their sixth of the season against two defeats, was a stingy defense which was almost nonexistant in Auburn's last three outings.

Auburn's defense held the winless Gators to only one touchdown, a 10-yard aerial strike from quarterback Larry Oschab to tight end Chris Faulkner in the fourth quarter. The touchdown was set up by a 44-yard scamper by running back Terry Williams.

Florida's other six points came on field goals in the second and third quarter by Brian Clark.

Dial Direct
TO PLACE CLASSIFIED

Herrmann triggers Purdue

IOWA CITY, Iowa (AP) — Purdue's Mark Herrmann passed for 236 yards and two touchdowns as the Boilermakers downed Iowa 20-14 in Big Ten Conference football Saturday.

Herrmann, the conference's all-time leading passer, connected with tight end Dave Young for a 4-yarder in the first quarter and tailback Ben McCall for a 17-yard touchdown midway through the second to boost 15th-ranked Purdue to 7-2 overall and 5-1 in the Big Ten.

Iowa dropped to 4-5 and 3-3.

Purdue's other touchdown came on a 6-yard scamper by McCall early in the third.

Iowa tailback Dennis Mosley, the Big Ten's leading rusher, scored the first Hawkeye TD late in the first period on a 1-yard lunge. Five minutes later, fullback Dean McKillup ran off 16 yards for another Iowa score and Mosley passed to wingback Brad Reid for the 2-point conversion.

Mosley's 88-yard rushing performance boosted his season total to 1,044 and made him the first Iowa player ever to reach the 1,000-yard mark in a season.

Buckeyes post win

CHAMPAIGN, Ill. (AP) — Vlade Janakievski kicked three field goals and his teammates added five touchdowns as Ohio State rolled over Illinois 44-7 in a Big Ten game Saturday.

The Buckeyes took a 17-0 halftime lead and moved the ball virtually at will against the Illinois defense in the second half.

The victory gave Ohio State a season record of 8-0, and dropped the Illini to 1-7-1.

Janakievski's field goals came on kicks of 51, 47 and 36 yards, and he missed on a 23-yard try.

Calvin Murray, Todd Bell, Paul Campbell and Art Schlichter scored Ohio State's running touchdowns and quarterback Greg Castignola hit Brad Dwelle with a pass in the end zone for the final Buckeye score.

Illinois' only touchdown came in the third period when quarterback Lawrence McCullough connected with tight end Lee Boeke on a 10-yard pass play.

Sears PRE-HOLIDAY sale
Automotive Center Hours 7:30 am-9:00 pm

SAVE $28 to $60 on 4 Steel Belted Radials

Sears Steel Belted Radial and old tire	also fits	Regular price ea. whitewall	Sale price ea. whitewall	plus F.E.T.* each
165-13	AR78-13	$46.95	39.88	1.76
175-13	BR78-13	$53.95	44.88	1.96
185-14	ER78-14	$63.95	53.88	2.26
195-14	FR78-14	$68.95	57.88	2.39
205-14	GR78-14	$72.95	61.88	2.46
215-14	HR78-14	$79.95	67.88	2.79
165-15	6.00R-15	$53.95	44.88	1.98
205-15	GR78-15	$76.95	64.88	2.73
215-15	HR78-15	$79.95	67.88	2.86
225-15	JR78-15	$85.95	72.88	3.28
235-15	LR78-15	$95.95	80.88	3.45

*Federal Excise Tax

SEARS SUPER VALUE
Save on single tires, too. Two steel belts and two radial plies for quick responsive handling.
Mounting and rotation included
Valve stems and balancing extra
Sale ends November 17

Fiber glass belted tire
A78-13 blackwall and old tire $25 plus $1.74 Federal Excise Tax
Guardsman. Good tire mileage with 2 fiber glass belts and two nylon bias plies.

4-ply polyester tire
A78-13 blackwall and old tire 17.88 plus $1.62 Federal Excise Tax
Guardsman. Polyester cord resists flat-spotting for a smooth ride.

SALE! Small-car radial
Steel Belted Sport Radial. $24 to $32 off 4; save on single tires, too. Two steel belts.
Sale ends November 17

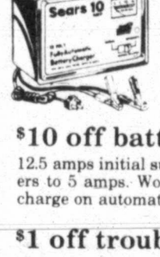

$10 off battery charger
12.5 amps initial surge tapers to 5 amps. Won't overcharge on automatic. Reg. $39.99 29.99

$1 off trouble light
Plugs into cigarette lighter. 20-foot cord. 50W bulb included. Reg. $4.99 3.99
Sale ends November 24

11¢ off Spectrum oil
SAE 10W-40 motor oil. To help your car run smoother. Reg. 79¢ 68¢ qt.
Sale ends November 17

55¢ off dual oil filter
Double filters through two filtering elements. Reg. $2.99 2.44
Sale ends November 10

$4 off booster cables
Vinyl-coated 12-ft. cables. Handy color-coded clamps. Copper-plated steel jaws. Reg. $12.99 8.99
Sale ends November 24

Prestone II anti-freeze
Permanent-type for all-season use. Gallon. Regular price 3.79

$3 off digital clock
Mounts on or under dash in all cars, trucks, vans. Reg. $19.99 16.99
Sale ends November 24

$30 off speed control
Has the convenient "resume speed" feature. Reg. $99.99 69.99
Sale ends November 24

Wheel alignment
Includes setting caster/camber and toe, front end inspection and steering system adjustment. Includes American-made and air conditioned cars, torsion bar adjustment when required. Pickups and vans extra. Reg. $12.99 9.88
Sale ends November 10

$9 OFF Sears 48 auto battery
Installation included Regular $56.99 47.99 with trade-in
410 amps cold cranking power, 107 minutes reserve capacity. Group 24C. Top or side terminals. Sizes for most American-made cars.
Sale ends November 17
Other 12-volt batteries start as low as $31.99 with trade-in, installation included.

Heavy-duty shock absorbers
1 3/16-in. piston provides more ride control than most 1-in. bore shocks. For most American-made cars, many imports, pickups and vans. Reg. $6.99 5.99 each
Sale ends November 10
Installation available, extra

Ask about SearsCharge Plans

Sears Where America shops for Value
SEARS, ROEBUCK AND CO.
Satisfaction Guaranteed or Your Money Back

MIDLAND Cuthbert & Midkiff Phone 694-2581
AUTO CENTER OPEN 7:30 AM to 9:00 PM MONDAY thru SATURDAY

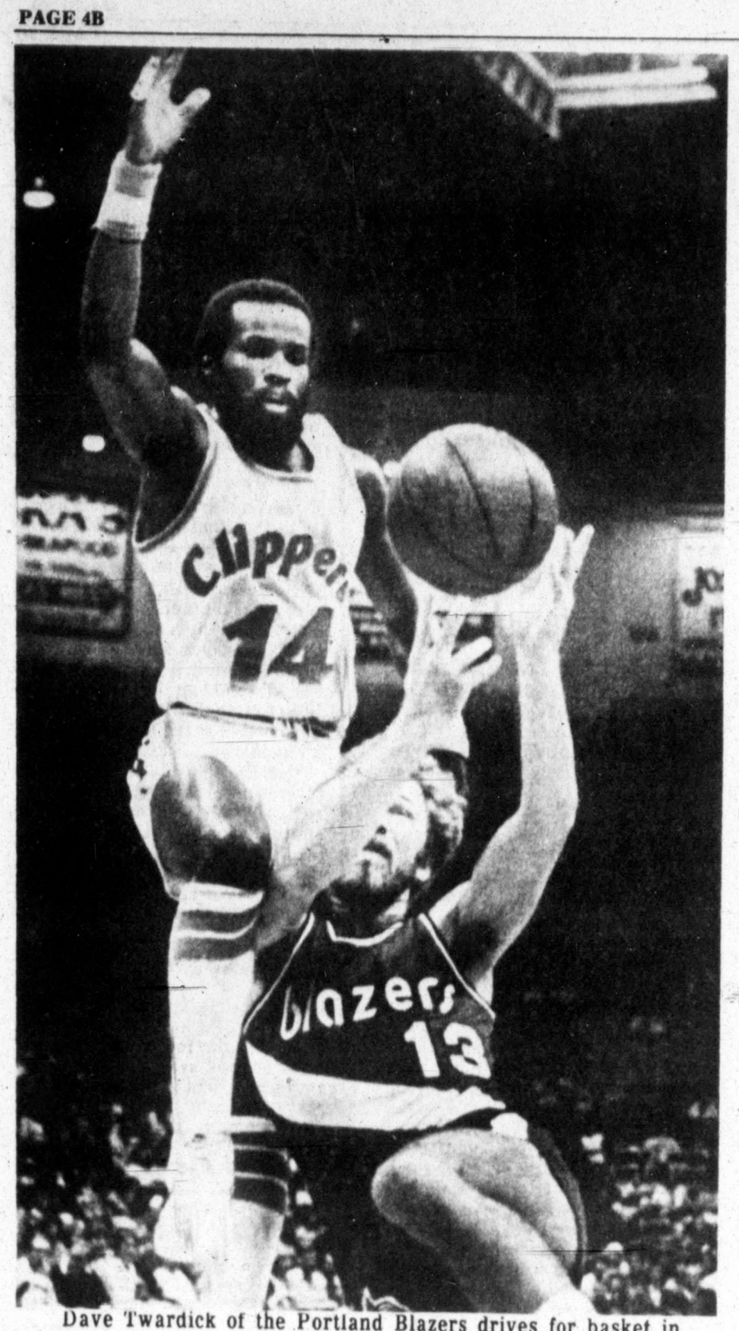

Dave Twardick of the Portland Blazers drives for basket in NBA game with San Diego Saturday night in San Diego. (AP Laserphoto).

USC topples Arizona, 34-7

LOS ANGELES (AP) — Quarterback Paul McDonald threw for 380 yards and three touchdowns Saturday to lead third-ranked Southern California to a 34-7 Pacific-10 college football victory over Arizona.

McDonald, a left-handed senior, completed 25 of 35 passes and threw scoring strikes of 17 and 42 yards to flanker Kevin Williams and 5 yards to tight end Vic Rakhshani.

McDonald's performance eclipsed Southern Cal records for individual total yardage, passing yardage and completions in a single game. Craig Fertig had set the school passing yardage mark of 371 and total yardage record of 348 in 1964, and had shared the completion record of 21 with Jim Jones and Pat Haden.

The Trojans, 8-0-1 overall and atop the Pac-10 at 4-0-1, led 14-0 at halftime after tailback Charlie White scored on a one-yard plunge and Williams hauled in his first touchdown pass.

Williams caught his other scoring pass early in the third quarter, then Eric Hipp's 38-yard field goal made it 24-0 later in the period.

Arizona, 4-3-1 and 2-3 in conference play, finally tallied on the first play of the fourth quarter, with tight end Rich Roberts grabbing a four-yard scoring pass from quarterback Jim Krohn.

But Southern Cal tacked on 10 more points in the period, Rakhshani catching McDonald's third scoring pass and Hipp hitting his second field goal, this one from 32 yards away.

Although the Wildcats' defense was fairly successful against the Trojans' rushing game, White still was able to grind out 167 yards on 32 carries.

Arizona	0	0	0	7—7
Southern Cal	7	7	10	10—34

USC—White 1 run (Hipp kick)
USC—Williams 17 pass from McDonald (Hipp kick)
USC—Williams 42 pass from McDonald (Hipp kick)
USC—FG Hipp 38
Ariz—Roberts 4 pass from Krohn (Zivic kick)
USC—Rakhshani 5 pass from McDonald (Hipp kick)
USC—FG Hipp 32
A—62,054.

	Ariz	USC
First downs	19	30
Rushes-yards	48-161	45-171
Passing yards	120	380
Return yards	-1	38
Passes	14-27-1	25-35-0
Punts	6-36	2-34
Fumbles-lost	2-1	4-3
Penalties-yards	5-35	6-32

How top 20 teams fared

By The Associated Press

Here's how the Top 20 teams in The Associated Press college football poll fared:

1. Alabama (8-0-0) beat Mississippi State 24-7
2. Nebraksa (8-0-0) beat Missouri 23-20
3. So. California (8-0-1) beat Arizona 34-7
4. Houston (8-0-0) beat Texas Christian 21-10
5. Ohio State (9-0-0) beat Illinois, 44-7
6. Florida State (8-0-0) beat Cincinnati 26-21
7. Oklahoma (7-1-0) beat Oklahoma State 38-7
8. Texas (6-1-0) beat Texas Tech 14-6
9. Arkansas (7-1-0) beat Rice 34-7
10. Michigan (8-1-0) beat Wisconsin 54-0
11. Brigham Young (8-0-0) beat Colorado State 30-7
12. Pittsburgh (7-1-0) beat Syracuse 28-21
13. Notre Dame (6-2-0) beat Navy 14-0
14. WakeForest (7-2-0) lost to Clemson 31-0
15. Purdue (7-2-0) beat Iowa 20-14
16. Washington (7-2-0) at California 28-24
17. Tennessee (4-3-0) lost to Rutgers 13-7
18. NorthCarolina (5-2-1) lost to Maryland 17-14
19. Penn State (5-3-0) lost to Miami, Fla. 26-10
20. Auburn (6-2-0) beat Florida 19-13.

Pitt captures 28-21 win

PITTSBURGH (AP) — Freshman quarterback Dan Marino threw a pair of touchdown passes to help 12th-ranked Pittsburgh to a 28-21 college football victory Saturday over Syracuse, which lost despite three touchdown runs by quick-footed senior quarterback Bill Hurley.

Marino, making his first collegiate start because of an injury to Rick Trocano, threw both of his touchdown passes in the last five minutes before halftime.

Coupled with an 85-yard punt return touchdown by cornerback Terry White in the first quarter, they gave Pitt a 21-6 intermission lead.

Syracuse came back behind the running of Hurley, who carried 24 times and netted 80 yards rushing.

Hurley, who darted 1 yard for a Syracuse touchdown in the first quarter, added a 2-yard scoring run in the third period to cap a 59-yard drive during which he ran the ball seven times for 44 yards.

Marino's 36-yard screen pass to fullback Wayne DiBartola set up an ensuing 3-yard touchdown run by Ray "Rooster" Jones that gave Pitt a 28-13 lead through three periods.

Early in the fourth period, Hurley ran 10 yards for another touchdown and added a two-point conversion pass to Art Monk to cut the Pitt lead to 28-21 with 11:56 to play.

South Carolina takes victory

COLUMBIA, S.C. (AP) — Junior tailback George Rogers gained 217 yards, raising his season rushing total to 1,156 yards, leading South Carolina to a 30-28 football victory over North Carolina State Saturday night.

The Gamecocks, 6-2, also got a 100-yard performance from fullback Spencer Clark as they ground out 362 yards running. N.C. State is 6-3.

Clark scored two touchdowns and Rogers one as the Gamecocks took a 30-14 lead after three quarters. N. C. State rallied for two touchdowns in the fourth period and tried an unsuccessful onside kick with 1:07 to play.

Clark scored on a two-yard run on the Gamecock's second possession, while N.C. State quarterback Scott Smith carried the ball four yards to make the score 7-7 at the end of the first period.

South Carolina quarterback Garry Harper retaliated with a six-yard touchdown run and Eddie Leopard contributed a 34-yard field goal to give the Gamecocks a 17-7 lead at halftime.

Clark scored on a three-yard run in the third quarter after Pat Bowen recovered a fumble on the first play of the half at the N.C. State 15. The extra point kick was blocked.

N.C. State's Chuck Canady scored on a one-yard run late in the third period but Rogers came back less than 90 seconds later for the winning touchdown on a 25-yard run.

Wayne McLean made an early fourth quarter score for the Wolfpack and Smith scored with 1:07 left to cap a 75-yard drive.

N. C. State's onside kick was recovered by Zion McKinney at the Gamecock 47 and South Carolina ran out the clock.

Yale wins 700th game with rally

ITHACA, N.Y. (AP) — Quarterback John Rogan hit Bob Rostomily with a last-minute touchdown pass Saturday as Yale became the first college to win 700 football games with a come-from-behind 23-20 victory over Cornell.

The victory kept Yale unbeaten and alone on top of the Ivy League standings.

Yale dominated most of the regionally televised game after a scoreless opening quarter beginning with an explosive second quarter that saw Rogan score on a 1-yard run, and connect with Rostomily on a 43-yard touchdown pass play. David Schwartz also kicked a 22-yard field goal during that period.

Quarterback Mike Tanner broke loose on 45-yard touchdown run in that second period to give Cornell its only points of the first half.

McMurry College tops Sul Ross State, 43-14

ALPINE, Texas (AP) — Fired by the dynamite arm of quarterback Brett Lang, McMurry powered a 3-quarter offensive drive and blistered Sul Ross 43-14 in Texas Intercollegiate Athletic Association football game Saturday night.

McMurry is now 7-3 on the season and 5-2 in TIAA play while the Lobos fell to 4-5 and 2-5.

McMurry broke the game open with a first quarter touchdown run by Charles Anderson. Lang passed for three touchdowns and ran three yards for a fourth.

Sul Ross notched the scoreboard twice in the third period, when Larry Hill chunked a 34-yarder to Ray DeSpain in the end zone and Bobby Amos trotted 37 yards for the Lobo scoring finale.

Cavaliers down Kings, 123-110

RICHFIELD, Ohio (AP) — Campy Russell scored 24 points and Randy Smith added 21 to lead the Cleveland Cavaliers to a 123-110 National Basketball Association victory over the Kansas City Kings Saturday night.

The Kings jumped out to a nine-point lead midway through the first period, but Cleveland came back to take a 27-26 edge at the quarter as Russell scored 14 points in the period.

Texas A&I upset victim

COMMERCE, Texas (AP) — Defensive back Anthony Jones intercepted a desperation pass in the fourth quarter to kill Texas A&I's last hope, and East Texas State pulled off a major upset over the Javelinas, 3-0 in a Lone Star Conference game Saturday night.

The only score of the game was a fourth quarter, 18-yard field goal by the Lions' Mike Munch.

Texas A&I was unbeaten and the No. 1-ranked team in NAIA Division 1 going into the game. The loss dropped the Javs record to 7-1 for the season, 4-1 in LSC action, while ETSU is now 4-4 and 4-1.

Lee swimmers sweep to boys, girls titles

Coach David Whytlaw's Midland Lee Rebels dominated the Midland Invitational High School Swim Meet at the Mabee Memorial Swim Center Saturday, winning both the boys and girls divisions.

The Lee boys rolled out 556 points to run away with their title while Odessa Permian was a distant second with 327 points. Midland High was a narrow third with 317 points, but was far ahead of fourth place San Angelo, who managed 207 points. Ten teams were entered in that division.

The Lee girls had a tougher time of it, but scored 377 points to edge out Permian, which managed 358 for second place. Midland High was again third with 244 points while San Angelo had 226 and Big Spring 223.

"We thought the boys would win," Whytlaw stated, "but if you had asked me on Thursday if we could win in the girls division, I probably would have said no."

The Rebel girls took the title in an unusual fashion since they did not win a race all day. Depth was the key since Emily Murrah, a key swimmer, did not participate in the meet.

The Lee boys were paced by Cleve Carrens, who won two individual races and swam a leg on a winning relay team. Robin Franke was a two-event winner and John Kimberly won one race. Midland High's Charley Corvin took the diving competition.

The MHS girls had a three event winner also in Carrie Mayes, who won two individual races and was a member of a winning relay. Chrissie Faller won one event and swam a leg on a winning relay for the Bulldogs.

Lee-Midland High Results

Boys 200 Medley Relay: 1. Lee A, 1:49.11; 2. MHS A, 1:52.76; 6. Lee B, 1:59.72; 7. MHS B, 2:01.50. **Girls:** 1. MHS A, 2:07.09; 2. Lee A, 2:15.66; 7. Lee B, 2:39.69.
Girls 200 Free: 1. C. Mayes, MHS, 2:01.46; 3. P. Bruton, Lee, 2:11.58; 5. A. Imber, Lee, 2:31.15; 6. H. Franz, Lee, 2:31.73. **Boys:** R. Franke, Lee, 1:50.44; 2. J. Franke, Lee, 1:54.36; 4. M. Solari, Lee, 1:55.87; 7. M. Alvarado, Lee, 2:04.29; 8. J. Shupp, 2:12.39.
Girls 200 IM: 2. C. Faller, MHS, 2:33.54; 3. D. McGookey, Lee, 2:40.13; 5. J. Spaugh, MHS, 2:58.66; 6. J. Dowdle, MHS, 2:59.27. **Boys:** 6. B. Worley, MHS, 2:23.79; 7. B. Stephens, MHS, 2:24.16.
Girls 50 Free: 4. M. Harrington, Lee, 28.74; 7. M. Land, Lee, 30.40. **Boys:** 1. J. Kimberly, Lee, 23.26; 3. S. Beatty, Lee, 23.87; 5. R. Black, Lee, 24.30; 7. L. Hill, Lee, 24.96.
Girls Diving: 4. N. Anderson, Lee, 165.65; 5. T. McCarty, Lee, 151.50. **Boys:** 1. C. Corvin, MHS, 384.80; 2. R. Black, Lee, 367.95; 5. R. Maley, Lee, 281.85; 6. J. Preston, MHS, 227.55; 7. B. Dominey, Lee, 216.35.
Girls 100 Fly: 1. C. Mayes, MHS, 1:04.55; 2. P. Bruton, Lee, 1:08.29; 6. J. Dowdle, MHS, 1:21.44; 7. D. McGookey, Lee, 1:22.61. **Boys:** 1. C. Carrens, Lee, 56.45; 6. M. Solari, Lee, 1:01.74; 8. P. Friemel, Lee, 1:02.85.
Girls 100 Free: 4. M. Harrington, Lee, 1:04.19. **Boys:** 2. J. Kimberly, Lee, 51.07; 3. J. Franke, Lee, 51.79; 4. L. Bond, MHS, 53.37; 6. L. Hill, Lee, 55.03; 7. T. Hovi, Lee, 57.44.
Girls 500 Free: 5. H. Franz, Lee, 7:13.23; 6. B. Holmes, Lee, 7:24.89. **Boys:** 1. R. Franke, Lee, 5:13.27; 3. M. Alvarado, Lee, 5:31.57; 6. B. Birdwell, MHS, 5:52.63.
Girls 100 Back: 3. S. Hill, MHS, 1:15.33; 4. S. Stone, Lee, 1:17.86. **Boys:** 2. P. Friemel, Lee, 1:01.34; 3. S. Beatty, Lee, 1:03.29; 7. J. Shupp, MHS, 1:08.59; 8. S. Muehlbrad, Lee, 1:10.60.
Girls 100 Breast: 1. C. Faller, MHS, 1:20.02; 5. J. Spaugh, MHS, 1:26.59; 7. D. Flaten, Lee, 1:29.01. **Boys:** C. Carrens, Lee, 1:07.14; 3. T. Gunn, MHS, 1:08.34; 5. D. Fishel, Lee, 1:12.37; 7. W. Vinson, MHS, 1:13.73.
Girls 400 Free Relay: 2. Lee A, 4:22.26; 5. MHS A, 4:40.06. **Boys:** 2. Lee A, 3:32.37; 4. MHS A, 3:46.63; 7. Lee B, 3:52.11.

Purple crew capures win

Midland Purple grabbed an important freshman football victory over cross-town rival Lee Maroon and Goddard, Alamo, Trinity and Midland Christian fashioned eighth grade triumphs in this week's junior high grid action.

Midland Purple belted Lee Maroon 46-8 to highlight frosh action while Odessa Bonham spanked Lee White 34-8 and Ector whipped Midland Gold 33-8.

Other frosh action saw Odessa Bowie trim Odessa Crockett 13-6 and Odessa Nimitz blast Odessa Hood 21-0.

In eighth grade warfare, Goddard bested San Jacinto 22-8, Alamo clipped Bonham 20-16, Crockett and Bowie fought to a 6-6 standoff and Nimitz dumped Hood 30-12.

In a pair of Midland city league affairs, Trinity whitewashed Goddard B 20-0 and Midland Christian shutout San Jacinto B 22-0.

Seventh grade play saw Goddard White trim Alamo Scarlet 8-0 while Goddard Red stopped San Jacinto Green 42-6 and San Jacinto White flogged Alamo Grey 14-0.

Celtics roll over Wasington Bullet five

LANDOVER, Md. (AP) — Cedric Maxwell and Dave Cowens led the way with 24 and 20 points, respectively, as the Boston Celtics rolled over the Washington Bullets 118-97 Saturday night for their fourth straight road victory.

Maxwell scored 12 points in the third quarter when the Celtics broke open a close game by outscoring the Bullets 32-18.

Washington came back, cutting the deficit to 94-82 midway through the fourth quarter, before the Celtics went on a fast break spree, outscoring the Bullets 14-4 to wrap it up.

Miami upsets Penn State

STATE COLLEGE, Pa. (AP) — Freshman quarterback Jim Kelly completed 17 of 30 passes for 280 yards and three touchdowns Saturday as the underdog Miami Hurricanes scored a 26-10 victory over 19th-ranked Penn State, snapping a four-game Nittany Lions' winning streak.

Kelly, whom Penn State sought to recruit and convert into a linebacker, shredded the Lions' secondary in his first starting assignment.

Penn State played without tailback Booker Moore, who was arrested earlier in the week and charged with driving under the influence of alcohol, the latest in a series of arrests, ineligibilities, defections, and a general breakdown in discipline that has staggered Coach Joe Paterno's team this season.

Miami took a 10-0 lead in the first period on a 20-yard field goal by Dan Miller and an eight-yard pass from Kelly to wide receiver Jim Joiner.

Penn State reduced the deficit to 10-7 on a 12-yard run by tailback Mike Guman, but Miami held a 13-10 halftime edge on a 36-yard field goal by Miller and a 32-yarder by Penn State's Herb Menhardt.

In the third period, Kelly connected with Joiner for a 25-yard score, and in the final period completed Miami's fourth victory against four losses with a 12-yard TD pass to Pat Walker.

Penn State was able to run effectively, gaining 248 yards, but the Lions' passing game was contained by an alert Miami defense. State gained only 109 yards through the air in suffering its third loss against five victories.

Angelo State wins

SAN ANGELO, Texas (AP) — Senior cornerback Richard Moore returned a pass interception 52 yards for a touchdown on the game's first offensive series to lead Angelo State past Southwest Texas State 14-3 in a Lone Star Conference game Saturday night.

The Rams put the game out of reach with a 9-yard touchdown run by fullback Kelvin Ratliff late in the fourth quarter.

Rutgers upsets Tennessee

KNOXVILLE, Tenn. (AP) — Quarterback Ed McMichael threw a 37-yard touchdown pass to David Dorn and Kennan Startzell booted two second half field goals as Rutgers came from behind to upset 17th-ranked Tennessee 13-7 in a college football game Saturday.

Scarlet Knights linebacker Ed Steward set up the touchdown and one of the field goals with a pair of interceptions off Tennessee quarterback Jimmy Streater.

The host Volunteers made a futile effort to pull the game out when they blocked a 22-yard field goal attempt by Startzell with 26 seconds left. Johnny Watts picked up the loose ball for Tennessee and ran it out to Tennessee's 49, giving the Vols one last chance.

Tennessee's Anthony Hancock was called for offensive pass interference on the next play when he knocked Rutgers defender Kenny Smith out of bounds inside the Scarlet Knights 20 with 14 seconds left.

Tennessee, 4-3, had two more chances, but a pass to Hancock was deflected and a completion to Reggie Harper at the closing gun moved the ball only to the Tennessee 46.

Ahead 7-0 on a 1-yard first quarter touchdown by James Berry, Tennessee was trying to light the scoreboard again when Steward picked off a Streater pass at the Rutgers 40.

Rutgers, 6-2, tied the game with five seconds left in the half on McMichael's pass to Dorn. Startzell's third quarter field goals covered 22 and 32 yards.

SELL 'EM WITH A WANT AD!
DIAL 682-6222

ANCO BATTERY CO.
1410 W. CARTER ST. MIDLAND, TEXAS 79701 685-3865
BUILT TO LAST "BUILT TEXAS TOUGH" PRICED TO SELL
IS OPEN FOR BUSINESS
WHOLESALE & RETAIL
OUR BATTERIES ARE SALE PRICED EVERYDAY. MOST CAR BATTERIES AVAILABLE FROM 32.00 TO 54.00 EXCHANGE.
6 MONTHS FREE REPLACEMENT WARRANTY. PLUS PRO-RATED ACCORDING TO BATTERY.
WE STOCK NEW HIGH QUALITY BATTERIES FOR CARS, TRUCKS, CONSTRUCTION EQUIPMENT & GOLF CARTS.
ANCO BATTERIES ARE: BUILT WITH 25 YEARS MANUFACTURING EXPERIENCE. CLEAN POLYPROPYLENE CONSTRUCTION. MANUFACTURED TO THE HIGHEST DEGREE OF QUALITY. TESTED BEFORE LEAVING FACTORY.
MON. THROUGH FRIDAY 8 A.M. - 6 P.M.; SATURDAY 8 A.M. - 1:30 P.M.
WE WANT YOUR BUSINESS
1410 W. CARTER
685-3865
MASTER CHARGE AND VISA
OWNED AND OPERATED BY GARY D. ANDERSON
master charge THE INTERBANK CARD
VISA

Alabama wins 21st SEC game in row by 24-7

TUSCALOOSA, Ala. (AP) — Quarterback Steadman Shealy ran for a record 190 yards Saturday to lead top-ranked Alabama to a 24-7 victory over Mississippi State, giving the Crimson Tide 21 consecutive Southeastern Conference decisions, the longest such string ever.

Shealy's yards came on 20 carries and erased the previous record held by an Alabama quarterback, Pat Tramell, in 1959.

Alabama now is 8-0 overall and 4-0 in the conference, while State is 3-5 and 2-1.

The Maroons played Alabama on even terms for 30 minutes, but the Tide broke it open with 17 points in the third period for their 17th consecutive victory, the longest current streak in the nation.

The other Alabama quarterback, Don Jacobs, opened the scoring with a 13-yard run in the second period, but State matched that score with an 18-yard pass from Dwayne Brown to tight end Jerry Price.

After Alan McElroy broke the 7-7 deadlock with a 41-yard field goal into the wind, Alabama put the game out of reach on Shealy's 7-yard scoring run and a screen pass from Jacobs to halfback Billy Jackson that went for 23 yards and the final score.

Two Alabama touchdowns came after fumble recoveries. Linebacker Robbie Jones set up the first one with a recovery at the State 30 on the first play of the second period.

After McElroy's field goal, Glenn Young fumbled the kickoff and John Mauro recovered for the Tide at the State 18 from where Shealy scored four plays later.

Air Force sinks Army

AIR FORCE ACADEMY, Colo. (AP) — Senior quarterback Dave Ziebart led the Air Force Falcons to their first victory in 12 games in downing military academy rival Army 28-7 in college football Saturday.

The victory, the first for Air Force in nine games this season, snapped an 11-game losing streak, the longest among the nation's major colleges.

Ziebart, who owns most of Air Force's passing records, went to the air infrequently but effectively. He scored the first touchdown of the game on a 1-yard naked reverse in the second quarter and threw a 4-yard scoring pass to Richard Smith a few minutes later after Army had tied the game 7-7.

Army's lone score came just 45 seconds after Ziebart's 1-yard TD when senior quarterback Earle Mulrane went to the air with a passing barrage capped by a 25-yard touchdown pass to tight end Kevin Kullander.

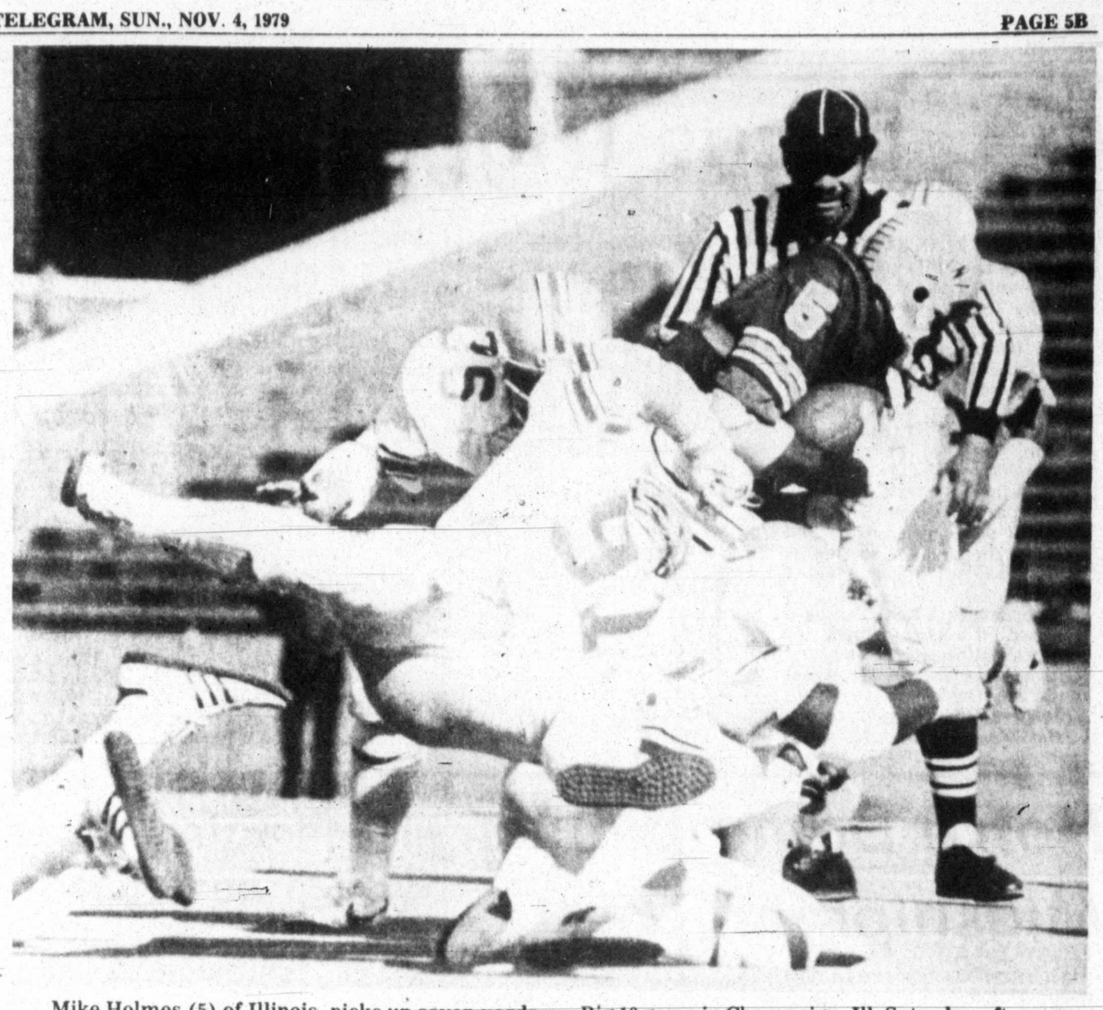

Mike Holmes (5) of Illinois, picks up seven yards before Ohio State's Mark Sullivan stops him during Big 10 game in Champaign, Ill. Saturday afternoon. (AP Laserphoto).

Cornhuskers escape

COLUMBIA, Mo. (AP) — The second-ranked Nebraska Cornhuskers blew a 14-point lead within eight seconds late in the third quarter, but salvaged a 23-20 victory over upset-minded Missouri Saturday on Dean Sukup's 19-yard field goal, his third of the game, with 3:15 remaining.

However, Nebraska's perfect 8-0 record did not become a certainty until Missouri disdained a game-tying field goal attempt on the final play and elected to try a touchdown pass from the winner's 11-yard line, but defensive end Derrie Nelson sacked Missouri quarterback Phil Bradley at the 33 as time ran out.

It was a bitter setback for Missouri, 4-4, which wiped out a 20-6 deficit with startling suddenness as the third quarter ticked away.

First, the Tigers stormed 90 yards and scored on a 4-yard fourth-down pass from Bradley to freshman tight end Andy Gibler, but a 2-point run failed.

That made it 20-12 with 23 seconds left in the period. Eight seconds later, the game was tied. Nebraksa Anthony Steels was hit by Missouri's Ron Fellows as he returned the ensuing kickoff and Orlando Pope snatched it in mid-air and returned it 17 yards for a touchdown. Bradley's two-point pass to Tim Hornof tied the score.

Nebraska started its winning drive at its 37, with 7:31 remaining. Craig Johnson, a third-string tailback, carried five times for 47 yards and a first down at the Missouri 3-yard line. Three running plays gained only one yard before Sukup kicked his game-winning field goal. Sukup booted a 24-yard field goal late in the second quarter after an interception and increased Nebraska's lead to 20-6 with a 26-yarder in the third period following a fumble recovery.

Nebraska threatened to blow the game open early, moving 67 yards on its first possession and taking a 7-0 lead on Jarvis Redwine's 3-yard run. After Missouri's Gerry Ellis scored on a 1-yard run, the Cornhuskers made it 14-6 on a 1-yard sneak by starting quarterback Tim Hager.

Nebraska	7	10	3	3	—23
Missouri	0	6	14	0	—20

Neb—Redwine 3 run (Sukup kick)
Mo—Ellis 1 run (kick failed)
Neb—Hager 1 run (Sukup kick)
Neb—FG Sukup 24
Neb—FG Sukup 26
Mo—Gibler 4 pass from Bradley (run failed)
Mo—Pope 17 fumble recovery (Tim Hornoff pass from Bradley)
Neb—FG Sukup 19
A—74,575

	Neb	Mo
First downs	18	21
Rushes-yards	53-291	52-99
Passing yards	54	170
Return yards	37	26
Passes	5-13-1	18-28-1
Punts	6-40	5-46
Fumbles-lost	4-1	3-11
Penalties-yards	4-66	4-30

INDIVIDUAL LEADERS

RUSHING — Nebraska, Johnson 17-98, Franklin 9-81, Redwine 9-36. Missouri, Wilder 29-87, Ellis 11-33.

PASSING — Nebraska, Hager 5-12-1-54. Missouri, Bradley 18-28-1-170.

RECEIVING — Nebraska, Steels 1-18, Johnson 1-13, K. Brown 1-12. Missouri, Wilder 4-44, Ellis 4-34, Fellows 3-34.

Washington downs Bears in Pacific-10, 28-24

BERKELEY, Calif. (AP) — Mark Lee sped 64 yards with a fourth-quarter punt, the third time he has run a kickback for a score this season, to give Washington a 28-24 victory over California in a Pacific-10 game Saturday.

The victory kept alive Washington's Rose Bowl hopes as the Huskies remain in second place in the conference with a 4-1 mark behind USC, whom they play next week in Seattle. Washington is 7-2 overall, while Cal is 4-5 and 3-4 in the conference.

Lee's touchdown, which tied the NCAA record for scoring punt returns in a season, came with 6:04 left as it appeared California would upset the 16th-ranked Huskies.

Lee grabbed a Mike Ahr punt in the middle of the field on his own 36, broke toward the right sideline and scooted by a wall of California tacklers for the touchdown.

The punt return and three earlier short scores by Vince Coby ruined a brilliant passing display by Cal's Rich Campbell and his favorite receiver, Matt Bouza. The pair connected 11 times for 176 yards and one touchdown.

Campbell finished with 22 of 36 for 326 yards. He threw two interceptions, including one in the final 20 seconds at the Washington 10.

Washington scored on the opening drive and led 21-7 at halftime, with Coby tallying from the 2, 3 and 1 yard lines. The second score was set up by a fumble recovery by Antowaine Richardson, while the third came after a blocked punt deep in Cal territory with 40 seconds left in the half.

The Cal scores came on a 58-yard pass from Campbell to Michael Buggs in the first quarter, a 49-yard field goal by Mick Luckhurst at the halftime gun, a 3-yard run by Paul Jones in third quarter and a 10-yard pass from Campbell to Bouza which put the Bears ahead 24-21 early in the fourth quarter.

Bulldogs 5th in x-country

AMARILLO — The Midland High Bulldogs placed fifth here in the 14-team field of the Amarillo Invitational Cross Country Meet while Amarillo Tascosa took top honors with 55 points.

The Bulldogs finished behind Amarillo High, Lubbock Monterey and Lubbock Coronado.

Kevin Yates paced the Purple Pack with a sixth place finish and was followed by Greg Sotelo, 10th; Willie Ross, 21st; William Hopper, 35th; and Edward Sotelo, 40th. In the JV run, Frank Ochoa was 28th and Roy Dennis was 29th.

The Bulldogs travel to San Angelo Saturday for the District 5-4A cross country meet.

Alert Clemson Tigers upset Wake Forest Deacons, 31-0

CLEMSON, S.C. (AP) — Clemson's veteran defense intercepted three Wake Forest passes, one returned 17 yards by linebacker Jeff Davis for a touchdown, as the Tigers upset the 14th-ranked Deacons 31-0 in an Atlantic Coast Conference game Saturday.

Freshman tailblack Chuck McSwain ran for touchdowns of 10 and 1 yards, the latter set up up by an interception.

Tigers quarterback Billy Lott passed 10 yards to Perry Tuttle for a touchdown after safety Terry Kinard picked off another pass and returned it 31 yards.

McSwain's second score came after cornerback Eddie Geathers raced 43 yards to the 1 with a pass from Deacon Quarterback Jay Venuto.

Tigers placekicker Obed Ariri booted a 47-yard field goal to start the rout.

Clemson throttled Venuto all afternoon while playing mistake-free football that must have impressed the scouts from four bowls watching in Death Valley.

The win gave Clemson the same 3-2 ACC record as the Deacons. The Tigers are 6-2 overall while Wake Forest dropped to 7-2.

Lott mixed running plays with deft passing. And he called his own number now and then, once running 33 yards in the five-play, 72-yard drive that ended with McSwain's first touchdown.

Texas star suffers broken bone in drills

AUSTIN, Texas (AP) — Guard Dave Shepard has broken a bone in his foot and will be lost to the University of Texas basketball team for four to six weeks — including the first few games of the regular season.

Shepard, a 6-foot-4 junior from Los Angeles, is competing for a starting berth. He suffered the injury during a scrimmage Thursday and is on crutches with one foot in a cast.

Sims sparks Sooners with four touchdowns

STILLWATER, Okla. (AP) — Billy Sims scored four touchdown but was held to 69 yards rushing as the seventh-ranked Oklahoma Sooners registered a lopsided 38-7 Big Eight Conference football win over Oklahoma State here Saturday.

Linebacker George Cumby was tough on the Cowboys' two quarterbacks, intercepting a pass from starter John Doerner and returning it 37 yards and then picking off a Harold Bailey toss and returning it seven.

The Sooners' offensive charge was led by Heisman Trophy winner Sims, who scored four times and crossed the goal line two other times to no avail because of penalties. Sims' play was erratic after last week's 202-yard outburst over Iowa State, however, as he picked up only 69 yards. He left the game in the fourth quarter with a minor injury.

Sims began the scoring in the opening minutes with a 4-yard plunge, followed by a dive from the one. The first-quarter effort also included a 72-yard scoring pass play from quarterback J.C. Watts to halfback David Overstreet and a 39-yard field goal by Mike Keeling.

After that, the scoring began slowing down.

Sims got his other scores on a 1-yard run an the second quarter and an 11-yarder in the third.

Oklahoma's only really bright spot was in the defensive secondary where Darrol Ray, Jay Jimerson and Barry Burget each picked off a Cowboy pass to help Cumby's effort.

The only Oklahoma State score came on a final quarter 2-yard plunge by fullfback Terry Suellentrop.

Oklahoma	24	7	7	0	—38
Oklahoma St.	0	0	0	7	— 7

Okla—Sims 4 run (Keeling kick)
Okla—Overstreet 72 pass from Watts (Keeling kick)
Okla—Sims 1 run (Keeling kick)
Okla—FG 39 Keeling
Okla—Sims 1 run (Keeling kick)
Okla—Sims 11 run (Keeling kick)
OSU—Suellentrop 2 run (Ankerson kick)
A—51,000

	Okla.	Okla. St.
First downs	15	14
Rushes-yards	52-246	50-81
Passing yards	156	143
Return yards	127	-1
Passes	4-5-0	12-29-5
Punts	5-37	10-38
Fumbles-lost	5-5	2-1
Penalties-yards	13-140	5-49

Maryland upsets North Carolina

COLLEGE PARK, Md. (AP) — Dale Castro kicked a 43-yard field goal with 1:21 remaining, his 16th in a row to tie an NCAA record, giving underdog Maryland a 17-14 victory over 18th-ranked North Carolina in an Atlantic Coast Conference game Saturday.

The Tar Heels, who fell behind 14-0 while being bottled in their own territory in the first half, forged a 14-14 tie in the third quarter on two touchdown passes from Matt Kupec to Mike Chatham.

North Carolina, now 5-2-1, drove from its own 20 in the last 81 seconds and reached the Maryland 14 on a pass from Kupec to Billy Johnson but the time expired before Johnson could get out of bounds and stop the clock.

The drive which set up the winning field goal was launched from the Maryland 24 with 7:22 left. Quarterback Mike Tice completed three passes for 32 yards and also ran for first downs on two consecutive third-down chances.

Then Castro, who was not called upon for a field goal attempt when the Terps gave up the ball at the North Carolina 1 and 25 in the first quarter, calmly booted the winner which tied the collegiate record set by Ish Ordonez of Arkansas earlier this season.

Seminoles win, 26-21

CINCINNATI (AP) — Quarterback Wally Woodham came off the bench in the second half and threw two touchdown passes in sparking sixth-ranked Florida State to a 26-21 come-from-behind college football victory over Cincinnati Saturday.

The Seminoles, 8-0, went into the game as overwhelming favorites against lightly regarded Cincinnati, 1-7.

Florida State drove for a touchdown on its first possession with fullback Mark Lyles crashing over from the 1-yard line with less than five minutes gone.

But the Seminoles went cold after that and did not score again until Woodham hit Lyles with a 7-yard touchdown pass after five minutes of the third quarter.

Furman takes 63-55 victory

DAVIDSON, N.C. (AP) — Quarterback Al Sorrells came off the bench to throw three scoring passes and run for two other touchdowns as Furman edged Davidson 63-55 Saturday in the highest scoring football game since the NCAA began keeping records in 1937.

The combined total of 118 points erased the old mark of 111 that had been reached twice before.

Sorrells completed five of eight passes for 135 yards. He also ran 14 times for 142 yards. But the rushing honors for Furman went to tailback Mike Glenn, who gained 180 yards and scored two touchdowns.

Davidson, which jumped to a 21-0 lead in the first period, had a chance to go out in front late in the game when the Wildcats scored on a 1-yard run by halfback Alvin Atkinson to make the score 56-55.

Trinity wins, 33-24

STEPHENVILLE, Texas (AP) — Mark Price ran a fourth-quarter kickoff 100 yards for a touchdown to give Trinity a 33-24 Saturday win over Tarleton State, the Tigers' first Texas Intercollegiate Athletic Association win of the season.

Price's run came just after Texan Sam Scott had returned a punt 84 yards to tie the score at 24.

Trinity is now 1-7 in the TIAA, 3-7 for the season. Tarleton falls to 4-3 and 6-4.

How much do you think you have to spend at J. E. BORRON to dress this well?

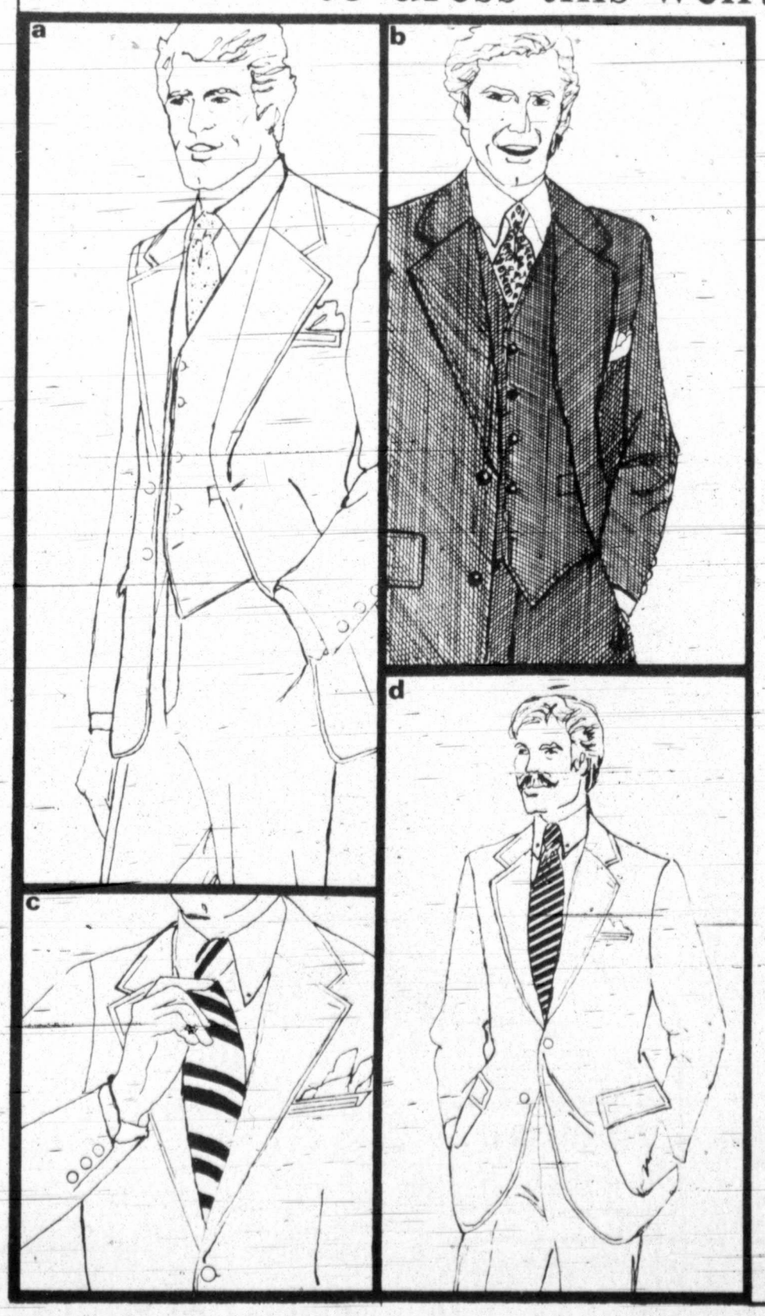

You may be pleasantly surprised. Throughout our selection of traditional clothing you will find obvious quality for a less-than-obvious price. Here are several examples:

a) Our classic polyester-and-wool blend. From our selection of vested solids and stripes in navy, grey, or tan. $195.

b) Our popular wool suits in classic fall fabrics, such as herringbones, tickweaves, glen plaids, and donegals. From $165.

c) The goes-with-everything navy blazer. Dacron and wool blend for all seasons. Gold-crested buttons. $110.

d) A luxurious addition to your wardrobe is our 100% pure camel hair blazer. $205.

In a world of inflated prices it is now even more important to choose quality traditional clothing that is always correct regardless of fashion trends.

J. E. BORRON
Gentlemen's Clothing

San Miguel Square
3303 N. Midkiff
(915) 697-2682
Midland, Texas 79703

Dycus triggers Cooper over Big Spring

By ALAN SAYRE
Associated Press Writer

Second-string quarerback Lanny Dycus moved from the shadows into the spotlight with four touchdown passes as top-ranked Abilene Cooper clawed Big Spring, a perennial West Texas weakling, 56-0 in a schoolboy football contest Friday night.

Cooper — the No. 1 rated squad in Class 4A in The Associated Press Schoolboy Football Poll — pulled most of the first string offense after scoring on its first two drives Friday night.

Running back Keith Pantalion scored on a 49-yard jaunt and signal-caller John Slaughter tossed a 66-yard touchdown pass to Terry Orr before part of the first team retired to watch the massacre from the sideline.

Running back Bubba Hill ran for two touchdowns and quarterback Ricky Byars added two scores with his only completed passes of the night to lead La Porte — second-ranked in 4A — to an easy 48-28 win over South Houston.

Unranked Richardson Berkner used three touchdown runs by Michael Butler to beat No. 6 Highland Park, 32-14 and virtually end the Scots' state playoff hopes.

"By mixing up roll-out passes and runs, we felt we could catch their defense in the wrong position and move the ball," Berkner Coach Allen Holladay said. "The kids did a real good job. They executed well."

Meanwhile, seventh-ranked Plano thumped Greenville 31-6 and came within one win of cinching the tough District 13-4A. The Wildcats can nail down a playoff spot next week with a win over Berkner.

In other Class 4A action, third-rated Conroe walloped Houston Jersey Village, 42-9; No. 4 Temple beat arch-rival Killeen, 21-8; and fifth-rated Converse Judson blanked San Antonio McCollum, 21-0.

No. 8 Dallas White creamed Dallas Wilson, 42-7; Spring Klein, rated ninth, steamrolled Houston Cypress-Fairbanks, 59-0; and tenth-ranked San Antonio Churchill bombed San Marcos 24-0.

Kerrville Tivy — the top-ranked 3A team — continued its winning ways with a 33-0 whitewashing of San Antonio Southwest.

No. 2 Beaumont Hebert lost to Bridge City in every category — except the final score.

The unranked challengers dominated the statistics, ran more than twice as many plays as Hebert, scored on drives of 80 and 77 yards, but lost 14-13. The victory cinched the district title for Hebert, which posted its ninth straight win of the year.

The Beaumont squad led 14-7 with 7:20 left in the game, but Bridge City quarterback Lance Lee hit Shannon Foreman on a 9-yard scoring pass with 2:12 remaining.

After a two-point conversion failed, Bridge City recovered an on-side kick. But the drive ended on downs near the Hebert 20 with only 12 seconds left.

In other 3A contests, third-ranked Paris blanked Sulphur Springs, 33-0; No. 5 Gregory-Portland beat Tuloso Midway, 21-7; eighth-rated Bay City edged Brazosport, 24-19; Brownwood, No. 9, defeated Crowley, 28-7; and tenth-ranked San Antonio Madison edged Gonzales, 14-8.

No. 4 Huntsville and seventh-ranked San Angelo Lake View did not play.

Sixth-rated Lubbock Estacado played Saturday.

In Class 2A, top-ranked Childress embarrassed Henrietta, 61-0, for its eighth straight win.

No. 2 Pittsburg bombed Paul Pewitt, 45-2; third-ranked Breckinridge blasted Eastland, 41-6; Wylie, ranked fourth, blanked Ferris, 28-0; and fifth-rated Hallettsville, shut out Yoakum, 17-0.

No. 6 Hays Consolidated edged San Antonio Randolph, 27-20; seventh-ranked Medina Valley whitewashed Pearsall, 31-0; Kenedy, No. 8, beat Karnes City, 13-0; ninth-rated Hondo rolled to a 46-7 win over Poteet; and No. 10 Barbers Hill clipped Huffman, 20-0.

China Spring — No. 1 in Class A — beat Clifton, 14-6; second-ranked Haskell blitzed Munday, 48-14; third-rated Glen Rose dropped a 28-20 upset to Grandview; Hawkins, ranked fourth, beat Spring Hill, 16-0; and No. 5 Troup ambushed Cushing, 63-7.

Seagraves, rated sixth, blanked Forsan, 52-0; No. 7 Flatonia downed Schulenburg, 35-6; eighth-ranked Dilley shut out Nueces Canyon, 14-0; and Falls City, No. 9, beat Jourdanton, 14-0.

Both teams tied for the No. 10 spot posted wins. Boyd rolled over Millsap, 32-6, and Wolfe City squeaked by Honey Grove, 20-14.

Notre Dame blanks Midshipmen, 14-0

SOUTH BEND, Ind. (AP) — Vagas Ferguson smashed across from the 3-yard line in the fourth quarter Saturday and led 13th-ranked Notre Dame to a hard-fought 14-0 victory over Navy.

Ferguson, Notre Dame's all-time rushing leader, gained 155 yards in 34 carries and posted his 11th career 100-yard game as the Irish kept alive their hopes for a major bowl bid with their sixth victory against two losses.

The defeat was the second straight for the injury-riddled Middies and dropped them to 6-2 for the season.

Notre Dame took the opening kickoff and drove 73 yards in 16 plays with quarterback Rusty Lisch sneaking over for the touchdown. The Irish didn't score again until Ferguson's touchdown midway in the final period following a fumble by Eddie Meyers which was recovered by Tom Gibbons.

John Hankerd made the hit on Meyers and Gibbons recovered on the Navy 30. Ferguson then carried six straight times and gained all 30 yards in the scoring drive.

Navy	0	0	0	0—0
Notre Dame	7	0	0	7—14

ND—Lisch 1 run (Male kick)
ND—Ferguson 3 run (Male kick)
A—59,075

	Navy	ND
First downs	12	24
Rushes-yards	44-136	57-215
Passing yards	62	126
Return yards	—1	32
Passes	6-13-1	12-21-1
Punts	6-26	4-36
Fumbles-lost	1-1	0-0
Penalties-yards	2-10	2-29

How Top 10 prep teams fared

By The Associated Press

Here are the results of teams listed in The Associated Press Schoolboy Football Poll. Season records are in parentheses:

CLASS AAAA

1. Abilene Cooper (8-0-0) beat Big Spring, 56-0
2. La Porte (8-0-0) beat South Houston, 48-28
3. Conroe (8-0-0) beat Jersey Village, 42-9
4. Temple (8-0-0) beat Killeen, 21-8
5. Converse Judson (8-0-0) beat San Antonio McCollum, 21-0
6. Highland Park (6-2-0) lost to Richardson Berkner, 32-14
7. Plano (7-1-0) beat Greenville, 31-6
8. Dallas White (6-1-0) beat Dallas Woodrow Wilson, 42-7
9. Spring Klein (8-0-0) beat Houston Cypress-Fairbanks, 59-0
10. San Antonio Churchill (7-1-0) beat San Marcos, 24-0

CLASS AAA

1. Kerrville Tivy (9-0-0) beat San Antonio Southwest, 33-0
2. Beaumont Hebert (9-0-0) beat Bridge City, 14-13
3. Paris (8-0-0) beat Sulphur Springs, 33-0
4. Huntsville (8-0-0) did not play
5. Gregory-Portland (8-0-0) beat Tuloso Midway, 21-7
6. Lubbock Estacado (6-1-0) played Saturday
7. San Angelo Lake View (7-1-0) did not play
8. Bay City (8-1-0) beat Brazosport, 24-19
9. Brownwood (7-2-0) beat Crowley, 28-7
10. San Antonio Madison (9-0-0) beat Gonzales, 14-8

CLASS AA

1. Childress (8-0-0) beat Henrietta, 61-0
2. Pittsburg (8-0-0) beat Paul Pewitt, 45-7
3. Breckenridge (9-0-0) beat Eastland, 41-6
4. Wylie (8-0-0) beat Ferris, 28-0
5. Hallettsville (8-0-0) beat Yoakum, 17-0
6. Hays Consolidated (8-0-0) beat San Antonio Randolph, 27-20
7. Medina Valley (9-0-0) beat Pearsall, 31-0
8. Kenedy (7-1-0) beat Karnes City, 13-6
9. Hondo (8-1-0) beat Poteet, 46-7
10. Barbers Hill (7-1-0) beat Huffman, 20-0

CLASS A

1. China Spring (8-0-0) beat Clifton, 14-6
2. Haskell (8-0-0) beat Munday, 48-14
3. Glen Rose (7-1-0) lost to Grandview, 28-20
4. Hawkins (8-0-0) beat Spring Hill, 16-0
5. Troup (8-0-0) beat Cushing, 63-7
6. Seagraves (8-0-0) beat Forsan, 52-0
7. Flatonia (8-0-0) beat Schulenburg, 35-6
8. Dilley (7-0-0) beat Nueces Canyon, 14-0
9. Falls City (7-1-0) beat Jourdanton, 14-0
10. (tie) Boyd (8-0-0) beat Millsap, 32-6
Wolfe City (9-0-0) beat Honey Grove, 20-14

Oilers face Dolphins on Monday night TV

By The Associated Press

Any scrutiny of the Houston Oilers' visit to Miami Monday night should begin with Earl Campbell, the Oilers' irrepressible running back. The condition of Campbell's right thigh, bruised and battered, may have as much to do with the outcome of this game as anything else.

Campbell sat out the last quarter and a half of Houston's 27-24 overtime victory over the New York Jets last week, but Oiler head coach Bum Phillips says it was merely a precautionary measure. The Oilers had a two-touchdown lead when Campbell went to the bench and, after allowing the leg to stiffen a little, Phillips determined that Campbell shouldn't risk further injury of it.

But it's safe to say the Oilers (6-3) will be hard-pressed to challenge Miami if Campbell isn't ready. Houston's passing game is not to be confused with that of San Diego or Cleveland.

Even with Campbell, the game figures to be an uphill fight for Houston, despite its two-game winning streak over Miami. The Dolphin defense has had splendid success in stopping the run. Opponents have averaged just 100.3 yards rushing a game and noteworthy among them was Walter Payton, the NFC's top rusher, who managed just 43 yards.

The Dolphins (6-3) are quite healthy defensively for this stage of the season. But offensively they are in a similar spot as Houston. Delvin Williams, a 1,000-yard rusher last year, is gone for several weeks with two cracked ribs. And another pro Bowler, center Jim Langer, is out indefinitely after recent knee surgery.

Michigan clobbers Wisconsin, 54-0

ANN ARBOR, Mich. (AP) — Michigan tailback Butch Woolfolk scored three touchdowns, including a record-breaking run of 92 yards, as the 10th-ranked Wolverines clobbered Wisconsin 54-0 in a Big Ten football game Saturday.

Woolfolk, a 6-foot-2, 195-pound sophomore, gained 190 yards in 19 carries, marking the third consecutive game he has rushed for more than 100 yards. The nation's 16th leading scorer, Woolfolk has averaged 147 yards in his last four games.

Woolfolk had TD runs of 1 and 30 yards in the second quarter as the Wolverines built a 17-0 halftime lead.

Then, with less than a minute remaining in the third period and Michigan ahead 33-0, Woolfolk took a deep pitch from quarterback John Wangler on a third-and-six situation from the Wolverine 8, broke over left tackle, cut back and scampered down the center of the field. Wisconsin Mickey Casey tried for a shoestring tackle at the Badger 30 but missed as Woolfolk ran into the end zone.

The 92-yard run was the longest by a Wolverine player since legendary Tom Harmon scored on an 86-yard run against California in 1940.

The victory left Michigan 8-1 overall and tied with Ohio State for the conference lead at 6-0 while Wisconsin fell to 2-7 overall and 1-5 in the Big Ten.

JIM HILL

202 Plaza Center
684-0542
Real value in homeowners insurance
Good Neighbor service and comprehensive coverage make State Farm a real value. Call me and find out how much you may save.
That's homeowners insurance the State Farm way.
STATE FARM INSURANCE
Like a good neighbor, State Farm is there.
State Farm Insurance Companies
Home Offices: Bloomington, Illinois

SCHOOLBOY FOOTBALL

By The Associated Press
Thursday's Results

Converse Judson 21, San Antonio McCollum 0
San Antonio Lanier 48, San Antonio Burbank 20
San Antonio Marshall 15, San Antonio Kennedy 0
San Antonio Churchill 24, San Marcos 0
Amarillo 21, Amarillo Palo Duro 6
Dallas Pinkston 20, Dallas Sunset 14
Dallas Spruce 14, Dallas Bryan Adams 6
Mesquite 12, Lakeview Centennial 8
Azle 7, Diamond Hill 6
Fort Worth Trimble Tech 26, Fort Worth Poly 12
North Dallas 23, Dallas Kimball 6

Friday's Results
CLASS AAAA

El Paso Burges 34, El Paso Andress 19
El Paso Coronado 68, El Paso 0
El Paso Austin 35, El Paso Bowie 6
El Paso Eastwood 49, El Paso-Socorro 8
El Paso Ysleta 16, El Paso Riverside 0
El Paso Bel Air 14, El Paso Parkland 6
El Paso Jefferson 14, El Paso Irvin 0
San Angelo Central 14, Abilene 14 (tie)
Odessa Permian 10, Midland Lee 0
Amarillo Tascosa 22, Amarillo Caprock 14
Plainview 25, Pampa 23
Abilene Cooper 56, Big Spring 0
Odessa 35, Midland 0
Lubbock Monterey 24, Lubbock Coronado 8
Lubbock 7, Hereford 6
Wichita Falls 30, Carrollton Smith 14
Plano 31, Greenville 6
Dallas White 42, Dallas Wilson 7
Richardson Berkner 32, Highland Park 14
Dallas Carter 20, Dallas Madison 10
Arlington Heights 10, Fort Worth Southwest 7
Fort Worth Eastern Hills 28, Fort Worth Paschal 12
Dallas Roosevelt 13, Dallas Adamson 0
Dallas Skyline 14, Dallas Lincoln 9
Dallas Samuell 17, Dallas Hillcrest 14
Euless Trinity 36, Irving Nemitz 0
Richland 25, Arlington Lamar 9
Hurst Bell 29, South Grand Prarie 6
Irving MacArthur 10, Duncanville 7
Corsicana 16, North Garland 6
Wilmer-Hutchins 18, Garland 14
South Garland 14, North Mesquite 14 (tie)
Lake Highlands 31, Denison 6
Sherman 28, Pierce 8
Longview 18, Marshall 7
Longview Pine Tree 21, Tyler Lee 7
Lufkin 13, Texarkana 0
Tyler John Tyler 23, Nacogdoches 6
Houston Kashmere 40, Houston Sam Houston 0
Houston Spring Woods 14, Hastings 13
Houston Worthing 16, Houston Lincoln 0
Houston Sterling 42, Houston Davis 0
La Porte 48, South Houston 28
Houston Jones 20, Houston Austin 14
Galena Park 36, Aldine Nimitz 6
Houston Westchester 35, Houston Northbrook 12
Houston Scarborough 7, Houston Waltrip 3
Brazoswood 34, Victoria 0
Houston Memorial 17, Alief Elsik 0
Houston McCullough 21, Spring 6
Pearland 36, Angleton 8
Baytown Sterling 17, Forest Brook 14
Spring Klein 59, Houston Cypress-Fairbanks 0
Texas City 14, Dickinson 7
Beaumont French 13, Beaumont Charlton-Pollard 8
West Orange Stark 6, Beaumont Forest Park 3
Port Neches-Groves 14, Nederland 9
Vidor 15, Port Arthur Lincoln 14
Waco University 38, Copperas Cove 19
Austin Reagan 31, Austin LBJ 14
Austin Lanier 21, Austin Travis 8
Austin McCallum 16, Austin Johnston 15
Temple 21, Killeen 8
Bryan 33, Killeen Ellison 10
San Antonio Harlandale 14, South San Antonio 3
San Antonio Holmes 35, Del Rio 6
San Antonio MacArthur 14, San Antonio Clements 0
Seguin 20, Alamo Heights 9
San Antonio Lee 7, San Antonio Roosevelt 6
San Antonio Sam Houston 39, San Antonio Jefferson 14
Eagle Pass 44, San Antonio Memorial 18
San Antonio East Central 28, Laredo Nixon 7
Victoria Stroman 35, Port Lavaca-Calhoun 0
Harlingen 6, Weslaco 0
McAllen 49, Brownsville Hanna 0
Edinburg 20, Brownsville Porter 3
Mission 29, San Benito 0
Alice 21, Corpus Christi Carroll 14
Kingsville 21, Robstown 14

CLASS AAA

Brownfield 21, Sweetwater 18
Snyder 16, Lamesa 12
Borger 39, Dumas 8
Canyon 17, Levelland 6
Odessa Ector 26, Andrews 6
Monahans 13, Pecos 8
Brownfield 21, Sweetwater 18
Snyder 16, Lemesa 12
Littlefield 48, Friona 13
Denver City 28, Lubbock Cooper 10
Burkburnett 14, Weatherford 9
Mineral Wells 38, Graham 6
Vernon 25, Wichita Falls Hirschi 7
Fort Worth North Side 35, Fort Worth Brewer 0
Rockwall 29, Gainesville 11
Chapel Hill 14, Center 7
Carthage 16, Palestine 8
Athens 39, Gladewater 21
Kilgore 10, Henderson 8
Atlanta 7, Hallsville 0
Daingerfield 31, Liberty-Eylau 0
Mount Pleasant 14, Gilmer 0
Jasper 22, Beaumont South Park 17
Aldine Eisenhower 17, New Camey 6
Houston King 12, Brenham 9
Tomball 31, Channelview 27
Katy 14, Houston Furr 6
West Columbia 23, Sweeny 10
Lumberton 15, Livingston 14
Navasota 19, A&M Consolidated 14
Beaumont Hebert 14, Bridge City 13
Silsbee 13, Little Cypress-Mauriceville 10
Lumberton 15, Livingston 14
Waco Connally 7, Marlin 6
Westlake 21, Lockhart 14
Del Valley 23, Bastrop 0
Georgetown 47, Taylor 0
Gatesville 37, Waco 7
Waco Midway 35, Waco Jefferson Moore 14
New Braunfels 55, San Antonio South Side 0
San Antonio Madison 14, Gonzales 8
Cuero 35, New Braunfels Canyon 14
Austin Westlake 21, Lockhart 14
Pleasanton 20, Carrizo Springs 6
Fredericksburg 14, Houston St. Thomas 8
Beeville 30, Rockport Fulton 12
Brownsville Pace 46, Laredo United 8
Raymondville 48, La Joya 0
Edcouch-Elsa 23, Rio Grande City 8
Mercedes 16, Donna 14
Kerrville Tivy 33, San Antonio Southwest 0
Gregory-Portland 21, Tuloso Midway 7

CLASS AA

Anson 26, Winters 8
Coahoma 21, Ballinger 3
Colorado City 22, Merkle 0
Crane 22, Ozona 14
Kermit 13, Sonora 7
Cisco 16, Coleman 6
Fabens 76, Van Horn 0
Brady 49, Clyde 12
Llano 42, Manor 8
Idalou 26, Abernathy 5
Seminole 42, Post 20
Tahoka 49, Frenship 7
Slaton 20, Roosevelt 6
Morton 13, Dimmit 0
Tulia 23, Lockney 7
Decatur 27, Bowie 7
Childress 61, Henriettta 0
Electra 11, Olney 0
Whitesboro 14, Jacksboro 0
Commerce 38, Mount Vernon 0
Quinlan 33, Kemp 26
Warren 21, Shelbyville 16
Woodville 27, Newton 7
Rusk 11, Corrigan-Camden 7
Fairfield 34, Westwood 6
Diboll 18, Teague 7
DeKalb 29, Jefferson 8
New Boston 40, Hooks 8
Pittsburg 45, Paul Pewitt 2
Hemphill 19, Kirbyville 12
LaGrange 22, Giddings 20
Waller 24, Columbus 6
Magnolia 55, Hempstead 6
East Chambers 20, Anahuac 14
Sealy 26, Bellville 6
Port Arthur Austin 33, Kountze 8
Needville 8, Boling 0
Hardin 28, Tarkington 14
Hallettsville 17, Yoakum 0
Van Vleck 25, East Bernard 21
Barbers Hill 20, Huffman 0
Buna 29, Hardin-Jefferson 0
Hemphill 19, Kirbyville 12
Woodville 27, Newton 7
East Chambers 20, Anahuac 14
Warren 21, Shelbyville 16
Mexia 26, LaVega 23
Robinson 7, West 7 (tie)
Cameron 14, Rockdale 0
Madisonville 15, Rosebud-Lott 6
MacGregor 40, Hillsboro 13
Lampasas 21, Leander 0
San Antonio Cole 27, Smithson Valley 6
Medina Valley 31, Pearsall 0
Hondo 46, Poteet 7
Hallettsville 17, Yoakum 0
Premont 13, Freer 0
Boerne 61, Bandera 6
Cotulla 31, Crystal City 0
Devine 21, Somerset 12
Edna 48, Palacios 0
Floresville 21, Goliad 0
Refugio 53, Aransas Pass 0
Port Isabel 32, Lyford 17
La Feria 34, Rio Hondo 14
Hidalgo 21, Sharyland 19
Los Fresnos 55, Santa Rosa 6
Burnet 42, Dripping Springs 13
George West 31, Ingleside 7
Kenedy 13, Karnes City 0
Refugio 53, Aransas Pass 0
Odem 13, Bishop 10
George West 31, Ingleside 7
Taft 20, Mathis 0
Zapata 27, Benavides 20
Premont 13, Freer 0
Hebronville 20, San Diego 0

CLASS A

Rankin 21, Clint 19
Canutillo 26, Alpine 20
Marfa 19, Iraan 7
Reagan County 19, Junction 17
Mason 29, Menard 0
Eldorado 7, Wall 3
Early 31, Bangs 12
San Saba 21, Dublin 0
Vega 21, Springlake-Earth 13
Kress 34, Hart 22
Lorenzo 21, Ralls 0
Muleshoe 27, Olton 7
Farwell 27, Vovina 0
Hale Center 35, Crosbyton 12
Stanton 43, Anton 6
Seagraves 52, Forsan 0
Shallowater 15, O'Donnell 14
Plains 28, Ropes 7
Quanah 77, Crowell 0
Haskell 48, Munday 14
Knox City 52, Paducah 6
Petrolia 23, Archer City 0
Holiday 47, Nocona 0
Wolfe City 20, Honey Grove 14
Caddo Mills 7, Royse City 6
Bells 26, Leonard 6
Southlake Carroll 42, Farmersville 15
Rains 12, Mabank 0
Troup 63, Cushing 7
Timpson 42, West Sabine 0
Lovelady 21, New Waverly 9
Trinity 21, Sheppherd 15
Groveton 17, Montgomery 17 (tie)
Hawkins 16, Spring Hill 0
Danbury 40, Brazos Consolidated 16
Centerville 3, Bremond 0
Hull Daisetta 45, Evadale 0
Franklin 20, Buffalo 0
Grandview 28, Glen Rose 20
Lorena 24, Meridian 0
Waco Richfield 20, Round Rock 0
Mart 49, Riesel 0
Blooming Grove 42, Itasca 0
Troy 20, Granger 14
China Spring 14, Clifton 6
Thorndale 14, Liberty Hill 10
Lexington 19, Shiner 15
Rogers 35, Florence 13
Lexington 19, Shiner 15
Comfort 28, Nixon 0
Dilley 14, Nueces Canyon 0
Brackettville 14, Natalia 13
Lytle 13, Sabinal 12
Charlotte 6, Yorktown 0
Falls City 14, Jourdanton 0
Three Rivers 27, Woodsboro 22
Flatonia 35, Schulenberg 6
Blanco 8, LaVernia 7
Stockdale 18, Marion 6
Pettus 25, Poth 7
Louise 15, Vanderbilt Industrial 14
Tidehaven 32, Ganado 30
Pettus 25, Poth 7
Charlotte 6, Yorktown 0
Lexington 19, Shiner 15
Orange Grove 25, Banquete 7
Riveria 22, Skidmore-Tynan 0
Agua Dulce 25, Burni 16
Ben Bolt 47, Mirando City 6

OTHERS

El Paso Cathedral 14, Gadsden, N.M. 0
Wink 55, Balmorhea 7
Christoval 52, Water Valley 8
Sterling City 19, Borden County 0
Buena Vista 40, Fort Davis 0
Granfalls 47, Sanderson 0
Bronte 50, Miles 0
Irion County 38, Eden 22
Robert Lee 40, Santa Anna 0
Lubbock Christian 25, Greenwood 7
Valley 22, Happy 6
Motley County 13, Nazareth 13
Jayton 36, Garden City 0
Roby 27, Loraine 20
Sands 32, Dawson 0
Amherst 16, Sudan 14
Lazbuddie 46, Whiteface 0
Sterling City 19, Borden County 0
Klondike 40, Meadow 6
Wilson 13, New Home 8
Three Way 46, Loop 22
Cotton Center 47, Grady 32
Wellman 46, Whitharral 21
Windthorst 30, Chillicothe 0
Goree 33, Throckmorton 26
Rule 12, Rochester 6
Saint Jo 20, Masonic Home 0
Bryson 66, Leuders Avoca 18
Lone Oak 14, Blue Ridge 6
Fannindel 19, Celeste 0
Carlisle 55, Mount Enterprise 0
High Island 62, Sabine Pass 0
Houston Strake Jesuit 27, Dallas St. Mark's 3
Rice Consolidated 31, Brookshire Royal 6
Axtell 52, Chilton 0
Crawford 34, Valley Mills 14
Salado 19, Milano 7
Hutto 38, Holland 0
San Antonio St. Gerard's 49, San Antonio Antonian 19
Harper 20, D'Hanis 13
La Pryor 24, Medina 8
Rocksprings 16, Center Point 6
Runge 12, Navarro 6
West Oso 14, Calallen 7
Agua Dulce 25, Burni 16
Ben Bolt 47, Mirando City 6

Goux used to scalp

MIAMI (AP) — Former University of Southern California football players say assistant head coach Marv Goux scalped tickets on behalf of his players for eight years, in apparent violation of NCAA rules, The Miami News reported Friday.

Goux allegedly sold 50-yard line tickets for his players at up to six times their face value, according to players who competed for the Los Angeles school between 1970 and 1977. Goux emphatically denied the allegations.

"You understand that anything said like that and put into print would get me hung, right?" Goux said. "It would get the University of Southern California hung, right? It would get all college football players hung, right? Any statement like that, I hope it's not put into print because it's not true.

"No. No. Never. I've never helped them sell their tickets. You're not supposed to do that. Understand?" Goux said.

In the copyrighted story by pro football writer Bill Brubaker, the News said it interviewed numerous former Southern Californians players when they came to town to play the Miami Dolphins.

The best-known USC player who acknowledged scalping tickets was O.J. Simpson.

"I sold my own tickets in college because I had a lot of experience at it," Simpson said. "I think every player has scalped tickets in college. Whenever we'd play UCLA, I had friends from UCLA who'd come over and bring me their tickets cause they felt SC guys would do better with tickets than they would."

Simpson said he didn't know if Goux ever scalped tickets as former USC players claim.

"I'm not saying he did or he didn't," Simpson said. "I really don't know because I never had to use coach (Goux)."

Several former USC players said Head Coach John Robinson was aware of the alleged scalping.

But Robinson said he had no knowledge of Goux scalping tickets, adding, "I think it was common practice (at USC) back a number of years ago."

tickets or do you want me to sell 'em?' I'd say, 'Sell 'em, I'm broke. I can't feed myself with these tickets, coach.'

"So we'd pick up the tickets the week of the game then tell Coach Goux what we wanted sold. Coach Goux never made any promises. He said, 'I'll get you the best I can get you.'

TO PUT THE
WANT ADS TO WORK
Dial 682-6222

BBC
915-563-3333
BASIN BUSINESS COMPUTING, INC.
FULL-SERVICE DATA PROCESSING TO FILL YOUR NEEDS
SERVICE BUREAU ●GARRETT PETROLEUM ENGINEERING
CADO SALES & SERVICE ●SYSTEMS CONSULTANTS

LAST RACE OF THE YEAR

SUNDAY
NOVEMBER 11
140 Cars & Cycles - $2200 Purse
Gates Open 10:00 A.M.
Eliminations 2:30 P.M.
Spectators $4
Children under 12 FREE
PENWELL RACEWAY
16 miles West of Odessa on I-20

RCA BLACK AND WHITE RCA SERVICE RCA XL100
STOP
Before you buy any Viedeo Recorder. Look at Bolin's savings on RCA

RCA SelectaVision
4-HOUR VIDEO CASSETTE RECORDER
AM 10:21 Built-in clock timer
Record the program you're watching, record one program while you watch another, even record while you're away • Built-in clock timer lets you pre-set recorder up to 24 hours in advance • Automatic stop turns recorder off at time you choose • Remote pause control with 20' cord • Optional B&W or color video camera
BLACK AND WHITE CAMERA ONLY $99
SAVE $200
NOW ONLY $795
Bolin
3108 Cuthbert 694-1682
RCA CONSOLES RCA ELECTRONIC TUNING
RCA ELECTRONIC REMOTE CONTROL RCA SERVICE RCA COLOR TRAK RCA BLACK AND WHITE RCA SERVICE

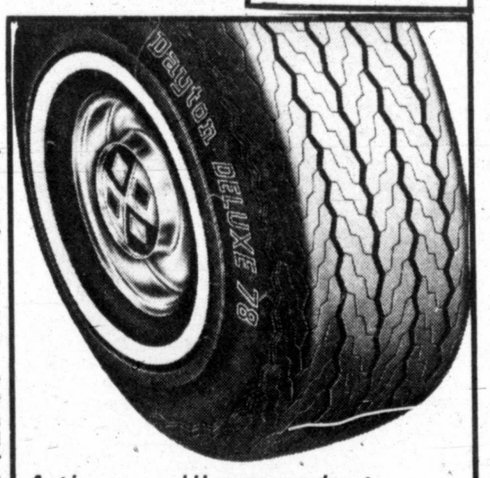

A tire you'll never hate...
Dayton DELUXE 78
Reliable 4-ply bias-built body
This is the traditional American way to build tire bodies—4 criss-crossed plies of rugged fabric cord. And the cord is "no thump" polyester, proven in billions of miles of use. That's reliability.
Plus...
• 78 series sizes to fit almost all American cars
• Muscular tread design, tough polybutadiene compounds
• Modern profile, dressy white stripe or black
A price that says, "don't wait!"
$24.56
SIZE A78-13—TUBELESS WHITE PLUS FED. EX. TAX $0.00

SIZE	REGULAR PRICE	SALE PRICE	F.E.T.
A78-13	28.57	24.56	1.62
B78-13	30.32	26.08	1.73
C78-13	31.22	26.83	1.88
C78-14	31.93	27.46	1.88
D78-14	33.45	28.76	1.93
E78-14	34.01	29.25	2.10
F78-14	35.14	30.22	2.22
G78-14	36.44	31.35	2.38
H78-14	39.54	33.99	2.61
G78-15	37.74	32.48	2.44
H78-15	40.15	34.53	2.66
J78-15	40.73	35.02	2.91
L78-15	41.39	35.59	2.96

MIDLAND DAYTON TIRE SALES
I-20 at Garden City Hwy.
682-5248
Dayton TIRE PRO

Pollution of lands by American salt rivals beach pollution by Mexican oil

By JOE FRAZIER
Associated Press Writer

MEXICALI, Mexico (AP) — A hot sun beats down, but parts of Ramon Lopez Zepeda's 50 acres of cotton fields seem covered with frost. Salt flowing in the Colorado River from the United States makes it look that way.

It has polluted the land.

"Nothing grows here but these," Lopez Zepeda said, waving a calloused hand at some scrubby salt pines. "They're worthless. They're not good for firewood, they're not good for shade. Nothing."

While Americans seek payment from Mexico for damages from the Ixtoc oil spill in the Gulf of Mexico, farmers here tussle with lands crippled by American salt pollution.

American salination of the lower Colorado River from 1961 to 1972 damaged hundreds of thousands of acres the Mexicali Valley. Despite more than $100 million spent by Mexico to purge the salt, much of the land has not recovered and crop losses continue, although some improvement has been noted recently.

The United States says it is not legally liable for the damages, and although it has restored the quality of the river water that flows into Mexico, salt and bitterness remain across the checkerboard of small farms in the 500,000-acre valley.

The Colorado River which is the lifeblood of this sun-baked, flat valley, is heavily controlled by dams and irrigation projects in the United States.

In a 1944 treaty, the United States agreed to deliver 1.5 million acre-feet of water a year to Mexico. But the treaty said nothing about the quality of the water to be delivered.

In the 1961-1972 period, briny water pumped from the subsoil of Arizona's Wellton-Mohawk irrigation district was dumped into the Gila River near where it joins the Colorado, just north of the Mexican border.

The brine increased the salt content of the Colorado to a level harmful to crops. As the salt built up in the soil, crops grew increasingly smaller and sometimes stopped altogether.

"I was six years without a harvest," said cotton-grower Ezequiel Franco. "Nothing grew. I planted, but it didn't pay."

He said his farm and others are gradually recovering from the salt damage because of Mexican government projects that wash the salt out of the soil. But farmers say the process makes such a heavy demand on scarce water that they have to reduce their plantings.

Mexico complained bitterly to the United States as the scope of the problem became apparent and said delivery of salty water violated the spirit, if not the letter, of the treaty.

In 1973 the countries agreed on salinity limits for water sent to Mexico and the United States agreed to pay $23 million for a 50.4-mile concrete-lined ditch to take the salty Wellton-Mohawk drainage directly to the Gulf of California.

The United States is planning a desalination plant, due for completion in 1983 or 1984, that will make the Wellton-Mohawk water useable.

Joe Friedkin of the International Water Boundary Commission office in El Paso, Texas, said Wellton-Mohawk was a federal project that required drainage of residual groundwaters.

"In this case the groundwater was saline, more so than usual," he said.

This year, because of a water surplus, the United States will exceed its treaty obligations and deliver 1.7 million acre-feet of water to Mexico, Friedkin said.

The completion of the concrete-lined ditch restored the water quality, but it didn't remove the salt from the soil.

On the collective where Lopez Zepeda and 63 other farmers grow cotton, wheat and other crops, the road through the fields is called "the salt route."

"This was the area the salinity affected most during the 12 consecutive years that the United States was sending us salt," Lopez Zepeda said. He broke open a dirt clod that was finely marbled with thread-like layers of salt.

He said the government has spent $8.5 million on the 3,200-acre collective alone trying to put it back into production, and harvests on some parcels have returned to normal.

Thousands of farmers have received low-interest, 25-year loans to get them through the salt years. "We are deeply in debt, we get everything on credit," said Gilberto Gutierrez Banaga, president of the cooperative.

He estimate the problem, regionwide, is perhaps 50 percent better today than during the worst period of salt pollution.

Mexico has not presented the United States with a bill for damages, and is not likely to.

Fernando Garza, a spokesman for President Jose Lopez Portillo in Mexico City, said there is no international law under which Mexico could press such claims. By the same token, Garza said, the United States has no basis to sue Mexico for oil damages from the runaway Ixtoc oil well, which has been belching crude oil into the Gulf of Mexico since June 3 in history's biggest oil spill.

Some of the oil has washed up on Texas beaches, and private suits seeking more than $250 million and naming the Mexican oil monopoly Pemex among the defendants have been filed.

The State of Texas named Permargo, a private Mexican drilling company, as co-defendant in a suit seeking at least $10 million.

"We don't really know what the damages here would be (from the salt)," said Rodolfo Fierro Marquez, a valley farmer who also is a member of Mexico's National Congress.

"We know they are plenty because the land heavily damaged in the Mexicali Valley is more than 150,000 acres."

He said the farmers decided not to act independently, and to leave the issue of indemnity up to the federal government.

Farmers say crop losses are virtually impossible to calculate, and that social damages are immeasurable.

Thousands of small farmers gave up and went to the United States, legally or otherwise, they say, and while a few have come back, many more have not.

Soil washing projects and three or four years of using cotton lands temporarily for pasturing livestock is slowly bringing the valley around, and out of what farmers here still call "this American thing."

Pasturing cattle on the salty soil fertilizes it and increases the nitrogen level, Lopez Zepeda said. "There are parcels here planted this year, two of them, which have already yielded five bales of cotton per hectare (2½ acres)," he said. "When the salinity was at its height, the lands gave us maybe one bale per hectare."

Specialists here say that 375,000 acres of the valley grew cotton before the salinity, but that the number fell to 112,500. It has returned to 187,500.

But the farmers say the debts and the impact of the salination will remain long after the last of the salt is washed from the velley. And that, calculates Lopez Zepeda, may take five years or more of heavy spending and hard work.

New department facing time crush

WASHINGTON (AP) — With time running short, a Carter administration task force is immersed in the task of setting up the new Department of Education.

Under the law, the government is allotted only six months to get a department ready for business once the Senate confirms the person to head that agency.

The Senate is expected to approve President Carter's nomination of Judge Shirley Hufstedler as secretary of education in early December.

For the reorganization force at the Office of Management and Budget, this means a presidential pledge must be turned into a live Cabinet-level department by the spring of 1980.

The job is awesome. When the Education Department is fully operational, it will have some 17,000 employees and an annual budget in excess of $14 billion.

The OMB transition team, which helped shepherd the Department of Education bill through Congress, is faced with an arduous task that involves consolidation of 152 disparate federal programs under a single roof.

The team was aware that nomination of a departmental head would closely follow the Sept. 27 enactment of legislation creating the department. So it isn't waiting for the confirmation process and the resultant six-month deadline for setting up shop.

While lawmakers consider the qualifications of Judge Hufstedler, the transition team is hard at work. It has no budget of its own. Employees are temporarily assigned to the special staff from their own agencies.

The team, headed by Harrison Wellford, is dividing itself into task forces to specialize in the subject areas on the department's organizational chart — elementary and secondary education, civil rights, management and budget and so on. A search for building space has begun.

Another set of problems arises for programs, which eventually will become a part of the department, where policy decisions must be made before the agency is ready to operate.

"Any decisions that are required between now and then would take place within the current structure," said Nancy Leamond, special assistant on the team. "The actual operation of the program will continue at HEW (the department of Health, Education and Welfare) under Pat Harris' direction."

Accident toll heavy

WASHINGTON (AP) — An estimated 105,000 Americans died as a result of accidents in 1978, an increase of 1,000 from a year earlier, says the American Council of Life Insurance.

Pilot project uses sewer gas to fuel city vehicles

By ART GRUPE

MODESTO, Calif. (AP) — Sewer gas that used to be wasted is fueling five municipal vehicles here in a pilot project that could show cities across the country a way to save petroleum.

When the year-old operation is expanded to include an additional 250 vehicles, the city will save about $700 a day in fuel costs, said John Amstutz, superintendent of water-quality control for this central California city of 100,000 people.

The savings will let the expanded methane facility pay for itself within five years, he estimated in a telephone interview.

The city's sewage-treatment plant processes about 23 million gallons of effluent daily and produces more than 200,000 cubic feet of gas. About 70 percent of that is methane.

After the gas is processed to remove carbon dioxide and hydrogen sulfide, it is compressed and dispensed into the vehicles. Each vehicle carries two pressurized tanks that hold about 325 cubic feet of gas each. That's the equivalent of 6½ gallons of gasoline, Amstutz said.

A FURNITURE CLASSIC
The Original Clubmaster Chair And Ottoman By Selig

IN GENUINE-LEATHER
ONLY $399.95
AT CARTER'S

Come to Carter's - the Chair place with the right prices and brands. Laz-boy, Lane, Berkline, Broyhill and Selig

Carter's FURNITURE

Major Credit cards warrant instant credit approval up to $1000 on our revolving charge. Open 8:30 to 6 Mon., thru Sat., Free Delivery
Phone 682-2843
501 EAST ILLINOIS ST.

Schrader Wood Stoves with Old-World Atmosphere

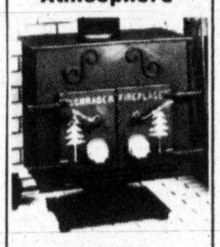

CUT HEATING COSTS BY 2/3

Schrader Stoves of Texas offers a complete range of wood stoves in terms of size and heating capacity. Each stove has its own distinctive design, and can complement the mood of any room. Wood stoves offer a warm, old-world atmosphere to enhance your decor. And when you consider the high cost of gas, oil and electric heat, it's no wonder thousands of people are returning to wood heat to lower home heating costs.

DEALER INQUIRIES INVITED
Write or call collect for free brochure.
Schrader Stoves of Texas
3707 Admiral—Suite B
El Paso TX 79925
915/593-1180

THE STRAIGHT LINE TO WANT ADS & ACTION DIAL 682-6222

Thornton's
OPERATED BY P.N. HIRSCH & CO. an INTERCO company

KORET of CALIFORNIA

creative fashion for every woman and you'll enjoy the ease of care of 89% polyester 11% wool. Colors: camel and black.

Regular 23.00-56.00 now...

1/3 OFF

Monday-Saturday
10:00 AM -6:00 PM
Thursday
10:00 AM - 9:00 PM

FIRST CHURCH OF CHRIST, SCIENTIST
Midland, Texas

cordially invites you to hear a

FREE CHRISTIAN SCIENCE LECTURE

entitled

GOD'S MANDATE TO LIVE

by

JOANNE SHRIVER LEEDOM, C.S.B.
of Dallas, Texas

Member of The Christian Science Board of Lectureship

MONDAY, NOVEMBER 5, 1979
8:00 P.M.

PERMIAN BASIN PETROLEUM MUSEUM
1500 Interstate 20 West

Children's Room available at BEST WESTERN (immediately east of the Petroleum Museum)

For transportation please call 682-7566 or 682-8476

Cameo Close-Ups
of Coleman, Texas
A New *Dimension* in Color Portraits

LIVE BACKGROUND

BRING THIS AD FOR 50¢ OFF

HURRY LAST CHANCE THIS YEAR

YOU'LL NEVER BELIEVE THE DIFFERENCE BETWEEN THIS AND PICTURES YOU'VE HAD BEFORE

- We use live trees, ferns, and bushes to produce a 3-dimensional setting.
- Full body poses — not just head and shoulders.
- 1 special per child — 1 per family.
- Groups photographed $1 extra per subject.
- Additional prints available at reasonable prices.

Choose from a Variety of Poses for Your
11 x 14 JUST 2.99
No Handling Charges
No Obligation

Thornton's
OPERATED BY P.N. HIRSCH & CO. an INTERCO company

THURS. NOV 8TH 11:00 AM - 7:00 P.M.
FRI AND SAT NOV. 9TH - 10TH 10:00 AM - 5:30 P.M.

USE YOUR THORNTON'S CHARGE CARD

Midland United Way agencies can help solve specific problems

A husband concerned about his wife's drinking problem.

A young couple planning for their first baby.

An elderly man with time on his hands.

A blind person wanting to keep pace with events.

Each has a specific problem needing, very likely, a specific answer.

Several Midland United Way agencies deal with similar specific problems through referrals, education or direct services.

If the problem involves drinking, Council on Alcoholism, an information and referral agency, can tell the person, through telephone or one-to-one counseling, where to get the help they need.

Young couples planning their families may want the help of Planned Parenthood, whose Midland clinic is located at 307 E. Texas Ave. Clinic services include physical examinations, all birth control choices, cancer screening, venereal disease testing, problem pregnancies and sterilization counseling and referral.

In addition to their problem-solving role, Council on Alcoholism and Planned Parenthood also conduct educational programs aimed at problem prevention.

Certain special needs of blind and physically handicapped persons are met at the Tape Lending Library, which produces and distributes recorded material for persons who cannot read.

The library has a large collection of cassette books to meet educational, cultural, recreational and vocational interests of its users. It is the recording unit of the Texas State Library, Division for Blind and Physically Handicapped, recording books and "Texas Monthly" magazine for that library.

For families under stress, Family Services offers professional confidential counseling in matters of marriage, divorce, parent-child relationships, play therapy, communications aging parents, alcohol or drugs.

Family Services conducts a prenatal program at the City-County Health Department and helps to educate for family living by conducting "Plays for Living" for Midland civic groups and printing a weekly newspaper series, "Your Family Counselor."

In addition; Family Services runs the Big Brother-Big Sister program, which provides a volunteer friend for a child from a one-parent family.

Casa de Amigos, a multi-purpose agency, helps meet specific needs, with an aim toward strengthening families.

Sewing classes, English tutoring, employment counseling and emergency financial assistance are some of Casa's programs and services for adults. For the elderly, Casa offers daily activities, a hot lunch and monthly health screening clinics.

For persons needing an income supplement, Casa transports piecework and operates an arts and crafts guild for at-home employment. Other Casa services include income tax reporting assistance, maintenance of a rummage room, translation, transportation, Lamaze classes and tutoring for elementary school students.

Big Sister Jeanne Stilwell, left, and her Little Sister, Sue Powell, exemplify the closeness which develops between participants in Family Services' Big Brother-Big Sister program.

Taking a breather during a Big Brother-Big Sister roller skating party are John Stokes, left, and John Dennett. Big Brothers-Big Sisters is a Family Services program to provide children in single parent families with an adult model and friend.

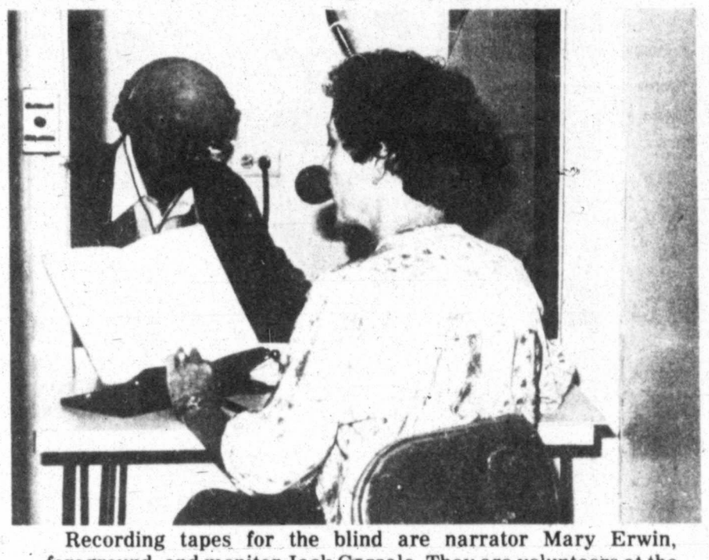

Recording tapes for the blind are narrator Mary Erwin, foreground, and monitor Jack Gazzale. They are volunteers at the Midland Tape Lending Library, a United Way agency.

Executive director Linda George, right, counsels a couple with a problem at Family Services offices, 2101 W. Wall St. Family Services offers professional confidential counseling to families under stress.

CALL KOHL'S 682-3093

Kohl's MEN'S WEAR
EXCLUSIVE BUT NOT EXPENSIVE
NOW IN THE VILLAGE
11 META DRIVE

KOHL'S INFLATION FIGHTING
Christmas Sale
ENTIRE STOCK REDUCED DURING THIS SALE

SAVE ON QUALITY BRANDS FOR CHRISTMAS GIVING - ARROW SHIRTS VAN HEUSEN SHIRTS, SWEATERS, MUNSINGWEAR, HAGGAR, JUST TO NAME A FEW. DO YOUR CHRISTMAS SHOPPING EARLY WHILE THE SELECTION IS BEST THROUGH THANKSGIVINGS. SAVE 10% TO 50%

SPORT COATS
39.90
polyester blazer or cotton corduroy..2 colors in cord 3 colors the blazer..sizes 38 to 46 regulars and longs sale priced at KOHL'S

V-NECK SWEATERS
12.99
one of the most wanted gift v neck sweaters..s m l you'll save 3.00 at KOHLS great colors..

ALL WEATHER COATS
49.90
all weather coat with zip out lining..just the right weight for west texas weather..light beige..38 to 46..

TURTLE NECK KNIT
Skinny rib knit
3.99
turtle neck knit the shirt with a hundred uses..in flat knit or skinny rib.. s m l.. save during kohl's christmas sale.

3 PIECE CORD SUITS
69.90
this 3 piece corduroy suit a regular 125.00 value reduced for this sale to 69.90.. in two handsome colors, taupe or rust..sizes 38 to 46 regulars and longs..don't miss this sale at KOHL'S

HAGGAR PANTS
13.90
belt loop haggar pants excellent christmas gifts..a big assortment in sizes 30 to 42..values to 28.00.. shop KOHL'S for big savings..

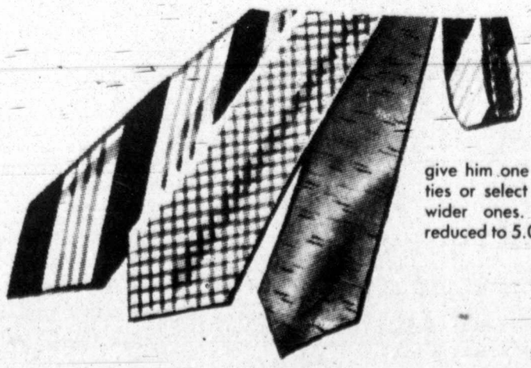

FINE QUALITY GIFT TIES
5.00 EA.
give him one of the new narrow ties or select one of the slightly wider ones. values to 12.00 reduced to 5.00 during this sale.

FLEECE LINED GLOVES
2.99
warm and practical are these fleece lined gloves in brown or black two styles..a great gift with a small price tag at KOHL'S

ACRYLIC MUFFLERS
3.99
this winter he'll need something to keep the cold wind from face and neck..a gift he'll use this winter at KOHL'S we know what he wants.

FIRST DOWN

Down with high prices! Classified Ads are first in bargains.

★

PLACE WANT ADS TODAY BEFORE 4

GET ACTION TOMORROW!

Dial 682-6222

Open Mon-Fri, 8-5

Blouse Bonanza!

Save $10, $20, $30 and more—sew 1, 2, 3, 4, right up to 6 new blouses to team with suits, skirts, pants. You'll use this pattern season after season. Send!

Printed Pattern 4940: Misses Sizes 8, 10, 12, 14, 16, 18, 20. Size 12 (bust 34) band neck shirt 2 yds. 45", other 1 5/8 yds.

$1.50 for each pattern. Add 40¢ for each pattern for first-class airmail and handling. Send to:

Anne Adams
Pattern Dept. **181**

Pattern Dept. 181
Midland Reporter-Telegram

243 West 17 St., New York, NY 10011. Print NAME, ADDRESS, ZIP, SIZE, and STYLE NUMBER.

Clothing costs are going up, up, up! Save $$$, update your wardrobe with our NEW FALL-WINTER PATTERN CATALOG. Over 100 styles plus free $1.50 pattern coupon. Catalog, $1.

127-Afghans 'n' Doilies... $1.50
129-Quick/Easy Transfers $1.50
130-Sweaters-Sizes 38-56 $1.50
131-Add a Block Quilts... $1.50

LEGAL NOTICES

AGENDA
BOARD OF ADJUSTMENT
NOVEMBER 15, 1979

Notice is hereby given that a public hearing will be held by the Zoning Board of Adjustment of the City of Midland, Texas, on Thursday, November 15, 1979, in the Council Chamber, City Hall, City of Midland, Texas beginning at 2:00 p.m. to consider the following:

BD-79-039 Consider a request of Midessa Television Co. Inc. for a variance of the setback requirement bounded by LaForce Blvd., Pilot Ave. & Wright Drive as indicated on the plat of Unit One, Industrial Park, Regional Air Terminal, Midland, Texas, recorded in Vol. 3, page 65, Plat Records of Midland County, Texas. (KMID Television)

George L. Way,
Zoning Administrator
11-4-79)

NOTICE OF INCORPORATION

Notice is hereby given that Permian Basin Enterprises, transferor, heretofore a partnership composed of James E. Pilgreen, Walter D. Ashby, E. Glenn Blankenship, Adam L. Klein, William W. Clifton, Jr., Lillian Jones, and R. Garrett Arnett, doing business at 1908 West Wall Street, Midland, Texas, will be dissolved and that after November 15, 1979, the business will be conducted without change of firm name by Permian Basin Enterprises, Inc., transferee, a Texas corporation, at 1908 West Wall Street, Midland, Texas. This notice is given pursuant to Article 1302-2.02 of the Texas Miscellaneous Corporation Act, Section 6.103(7) of the Texas Business and Commerce Code, and Section 33 of Article 6132b of the Texas Civil Statutes.

PERMIAN BASIN ENTERPRISES, INC.
By William W. Clifton, Jr.
Incorporator
(11-4, 11, 18, 25)

NOTICE OF PUBLIC HEARING

A public hearing will be held at 1:30 p.m., Monday, November 12, 1979 in the Commissioners' Courtroom, Midland County Courthouse, at which time the Midland County Commissioners' Court will consider lowering the reasonable maximum rate of speed from 55 miles per hour to 35 miles per hour on the following county roads:

(1) County Road 1221
(2) County Road 1223
(3) County Road 1130 South from Interstate 20 Service Road south to State Highway 307

as provided by Article 6701g, Vernon's Annoted Civil Statutes of Texas.

William B. Ahders
County Judge
Midland County, Texas
(11-4-79)

LEGAL NOTICES

NOTICE OF INTENTION OF THE CITY OF MIDLAND, TEXAS TO LEASE FOR OIL AND GAS DEVELOPMENT ONLY, THE W/2 OF SECTION 4, BLOCK 38, T-2-S, T&P RY. CO. SURVEY, MIDLAND COUNTY, TEXAS

NOTICE IS HEREBY GIVEN of the intention of the City of Midland, Texas, a home rule municipal corporation, to receive bids for an oil and gas lease only (no other minerals), at 3:30 p.m., on the 13th day of November, 1979, at the regular meeting place of the City Council in the City Hall of the City of Midland, Texas, on the following described land in Midland, Texas:

The West Half (W/2) of Section 4, Block 38, T-2-S, T&P Ry. Co. Survey, Midland County, Texas.

The lease shall be executed upon a form acceptable to the Council and the Lessee therein and shall provide:

1. for a primary term of not more than three (3) years from the date of execution;
2. for a royalty to Lessor of not less than three-sixteenths (3/16) of all oil and gas produced from said land;
3. for the royalty to be paid at the highest price paid in the area;
4. for an annual delay rental of not less than $2.00 per acre;
5. for bonus money as specified in bid; and
6. the following provisions:

A. Lessee agrees and obligates himself to restore the surface of all land which might be damaged by his operations hereunder as nearly as possible to its original condition as soon as he has finished with the use of the area where such damages occur. Lessee further agrees to indemnify Lessor against any and all claims upon the part of third persons for damages or injuries of any kind or character which might arise out of Lessee's operations hereunder.

B. Lessor herein prohibits the surface disposal of salt water or oil field waste on the hereinabove described tract of land, and Lessee agrees that any subsurface disposal of salt water and/or oil field waste on said tract shall meet with the written approval of the Director of Public Works of the City of Midland, Texas, or his designated representative.

C. Notwithstanding anything to the contrary herein otherwise contained, the use of potable water from the leased premises for waterflooding or secondary recovery is expressly prohibited and the use of such water is restricted solely to ordinary exploration and production activities.

Lessee must satisfy himself as to title and acquire all necessary abstracts and other title information solely at his own expense; the lease form shall contain no general warranty of title by Lessor.

D. No drilling will occur on the developed portion of Cole Park.

Bids for such lease will be received and considered at the time and place above set out, at a public hearing; and, at the discretion of the City Council, a lease for such terms as such governing body may then determine will be awarded to the highest and best bidder submitting a bid therefor; provided, that if in the judgment of the City Council the bids submitted do not represent the fair value of such lease, all bids may be rejected.

THIS NOTICE is executed and published pursuant to a Resolution of the City Council of the City of Midland, Texas, passed at a regular meeting of said Council on the 4th day of October, 1979, and is given pursuant thereto and to the applicable statutes of the State of Texas.

CITY OF MIDLAND, TEXAS
J. W. McCullough
City Secretary
(October 21, 28, November 4, 1979)

Classified Advertising Dial

682-6222
OFFICE HOURS:

Week Days...8 a.m. to 5 p.m.

Closed Saturdays
Corrections and cancellations may be made Saturday morning between 8 am and 10 am only.

AFTER AD HAS BEEN PLACED, IT MUST RUN ONE DAY.

Please check your ad the first day it appears. The Reporter-Telegram is responsible only for the first day for error that nullifies the value of the ad.

COPY CHANGES
3 p.m. day prior to publication except 3 p.m. Friday for Sunday editions; 10 a.m. Saturday for Monday editions.

WORD AD DEADLINES:
5:00 p.m. Friday for Sunday
5:00 p.m. Friday for Monday
4:00 p.m. Monday for Tuesday
4:00 p.m. Tuesday for Wednesday
4:00 p.m. Wednesday for Thursday
4:00 p.m. Thursday for Friday
4:00 p.m. Friday for Saturday

SPACE AD DEADLINES:
5:00 p.m. Friday for Sunday
5:00 p.m. Friday for Monday
3:00 p.m. Monday for Tuesday
3:00 p.m. Tuesday for Wednesday
3:00 p.m. Wednesday for Thursday
3:00 p.m. Thursday for Friday
4:00 p.m. Friday for Saturday

DISPLAY DEADLINES:
12:00 a.m. Thursday for Sunday
12:00 a.m. Thursday for Monday
4:00 p.m. Friday for Tuesday
12:00 a.m. Monday for Wednesday
12:00 a.m. Tuesday for Thursday
12:00 a.m. Wednesday for Friday
3:00 p.m. Wednesday for Saturday

SAME DEADLINES APPLY FOR CANCELLATIONS
1 LODGE NOTICES
2 PUBLIC NOTICE
3 PERSONALS
4 CARD OF THANKS
5 LOST AND FOUND
6 MONEY LOANS WANTED
7 SCHOOLS-INSTRUCTION
10 WHO'S WHO
15 HELP WANTED
16 SALES-AGENTS
17 SITUATIONS WANTED
18 CHILD CARE SERVICE
19 BUSINESS OPPORTUNITIES
30 AUTOMOBILES
31 TRUCKS AND TRACTORS
32 4-WHEEL DR. VEHICLES
33 MOTORCYCLES
34 AIRPLANES
35 BOATS AND MOTORS
36 RECREATIONAL VEHICLES
37 AUTO PARTS-ACCESSORIES
39 AUCTIONS
40 GARAGE SALES
41 MISCELLANEOUS
42 HOUSEHOLD GOODS
43 SPORTING GOODS
44 ANTIQUES AND ART
45 MUSICAL INSTRUMENTS
46 CAMERAS AND SUPPLIES
47 GOOD THINGS TO EAT
48 FROZEN FOOD LOCKERS
49 FIREWOOD
50 OFFICE SUPPLIES
51 STORE, SHOP, CAFE EQUIPMENT
52 AIR CONDITIONING & HEATING
53 BUILDING MATERIALS
54 PORTABLE BUILDINGS
55 MACHINERY & TOOLS
56 OILFIELD SUPPLIES
57 FARM EQUIPMENT
58 LIVESTOCK-POULTRY
59 PETS
60 APARTMENT FURNISHED
61 APARTMENTS UNFURNISHED
62 APTS. FURN, UNFURN
63 HOUSES FURNISHED
64 HOUSES UNFURNISHED
65 HOUSES FURN, UNFURN
66 BEDROOMS
67 MOBILE HOMES FOR RENT
68 MOBILE HOMES SPACE FOR RENT
69 BUSINESS PROPERTY, OFFICE WAREHOUSE SPACE FOR RENT
70 RECREATION & RESORT RENTAL
71 HUNTING LEASES
72 OIL AND LAND LEASES
79 MOBILE HOMES FOR SALE
80 HOUSES FOR SALE
81 SUBURBAN HOMES
82 OUT OF TOWN REALTY
83 LOTS & ACREAGE
84 FARMS & RANCHES
85 RESORT PROPERTY SALES
86 BUSINESS PROPERTY SALES
87 INVESTMENT PROPERTY

01 Lodge Notices

Midland Commandery #84, Knights Templar. Stated conclave third Tuesdays at 8:00 P.M. School of instruction by Grand Commandry Officer, Saturday, November 17, at 7:30 p.m. All Sir Knights are invited and urged to attend. J.A. Bobbitt, Commander; George Medley, Recorder.

Acacia Lodge No. 1414, A.F. & A.M. 1000 Upland. Called meeting Saturday November 10, 7 AM, work in M.M Degree, breakfast will be served. Stated communications 2nd & 4th Tuesdays, 7:30 PM. Glenn Flippin, W.M.; Al Talbot, Secretary.

Keystone Chapter No. 172 & Council No. 112, 1600 W. Wall, stated meetings first Tuesday at 7:30 PM. Floor school each Wed., 7:30 PM. J. Morrison Brown, H.P. & T.I.M.; Geo. Medley, Sec/Rec.

Midland Lodge #623 A.F. & A.M., 1600 W. Wall. Stated meetings 2nd & 4th Thursdays, 682-3292. F.C. Degree Thursday November 1st. at 7:30 PM. E.A. Degree, Monday November 5th 7:00 PM. Stated meeting Thursday, November 8th, 7:30 PM. J. Morrison Brown, W.M.; George Medley, Secretary.

Midland Shrine Club. Stated meetings 3rd Friday. November 16th, at Coors Service Center, Terminal. Refreshments 6:00, dinner at 7:00. 1979 Christmas party, December 14th. Information, 683-8181. W.E. Moler, President; Robert O'Donnell, Vice President; Gus Hicks, Secretary; Bobby Z. Ellis, Treasurer.

03 Personals

FOR sale, two 50% discount American Airline Coupons. $50 each. Call 694-0766.

DO you need part time companion, cook in exchange for private room and bath? 694-3439.

RESTHAVEN Park Prayer 116 spaces 7 and 8. Very cheap. $545 both. Mr. Waits, 332-8653.

OLD cameras. Cash paid. Bob Grace, days 683-1541, evenings 683-1087. P. O. Box 411.

MRS. Florence, Palm Reader, Adviser, 1310 West County Road, Odessa, Texas. 337-9055. Se Habla Espanol.

SPECIALIZING in children's hair shaping. Gilded Cage Beauty Salon. 694-8742.

DRINKING problem in your life? Call Midland Council on Alcoholism, 682-4721, 24 hour service.

CHOICE property Resthaven, lot 135 spaces 1, 2, 3, and 4. In the Garden of the Last Supper. $225 each. Call 915-332-5424, collect.

03 Personals

CEMETERY lot for sale. Call 683-6875.

ROOMMATE wanted. Kids welcome. Call 697-5776.

LEJON International, full time or part time. Call 694-5762.

NEED prayer? There are people willing to pray. 682-9649.

WANT to buy 2, 4, or 6 tickets to the University of Houston vs Texas game. Call 697-2269.

NEED mobile home insurance? Call Schneider Insurance for our super low rates. Monthly payment plan. 682-7946.

PARKING, downtown, paved, numbered. Available near Midland National Bank. Attendant on duty. 682-3589, Villa Apartments.

MARY KAY COSMETICS
Sybil Wallace 684-5464
Jean Watson 694-1095

SHAKLEE PRODUCTS
Yes! We have all the vitamins, cleaning products and Lovue Cosmetics, we also give free facials for cosmetics. Monday through Saturday. Please call before you come. 694-6312 or 694-3521. Roy & Eunice at 1012 Denton.

05 Lost and Found

LOST black Cocker Spaniel, has only 1 ear. 694-3730.

LOST, off FM1788, two year old female Golden Retriever, chain around neck, no collar. Reward. Call 563-3225 or 563-4049.

LOST light orange, female Pomeranian in area of 4000 Anetta. Please call if found, 694-2403 or 683-2843.

MIXED breed, black and white puppy. Name is Duncan. No tags. Lost in vicinity of 1700 Michigan. 682-9829.

LOST vicinity parking lot north of Pioneer Gas or on Wall between Colorado and Pecos streets, multicolor sweater. 684-6391.

LOST vicinity Goddard Court, grayish-black and white cat, male, short haired. No collar or tags. $50 reward. 683-9547.

LOST vicinity 1700 Garden City Highway, black and white male Old English sheepdog, three years. Reward. "Pretty Boy". 697-3055.

BLACK and white short haired kitten, half grown. Reward. Strayed from 3205 W. Golf Course. Call 694-3105 or 682-5101.

LOST, vicinity 1700 Garden City Highway, female Yorkshire Terrier, five months old. Black and reddish blonde, green collar with bell, "Toto". Call 697-3055. Reward.

LOST "Whiskey." Reddish blonde Cocker Spaniel. Near Fairview Cemetary. 3 months old. Child's pet. Please call 684-6205; 683-5341, ask for Lozella. Reward.

LOST male Doberman puppy. Black and brown, 4-5 months, 40 pounds. Long ears. In the vicinity of 1800 S. Belmont. Call 682-6271 ext. 258 from 8 to 5, Monday thru Friday; 683-3250 after 5.

LOST, two dogs west side of town. One terrier, black and white; answers to the name, Holstein; tag no. 11150. Black spaniel, long hair, answers to the name, Angus; tag no. 2101. Call the Last Supper. $225 each. Call 697-7792 after 5; 694-8350 before 5. Reward.

05 Lost and Found

LOST PET

Most are found in the neighborhood where they live and/or were lost. We care and would like to help you find your pet. Call us and we will deliver & give you free 11x17 poster like this ad to place on your... neighborhood. Space to describe your pet is provided.

Deed Real Estate Co.
694-9666

LOST Brittany Spaniel, female. Name is Kim. No tags. Rust and off white. 685-3343.

06 Money-Loans Wanted

COMMERCIAL loans, $100,000 and up. Equipment leasing, factoring. 332-0466.

TOP $dollars$ for diamonds, old gold, estate pieces, strictly confidential. Call 683-3822.

NEED a loan? We have commercial, industrial, farm and ranch and refinancing available. $250,000 up. Call 685-3532.

FINANCING AVAILABLE
long term farm, ranch and commercial loans, construction funds and standby. TAKE OUT LOANS. Also refinancing.
LUBBOCK MORTGAGE CO. INC.
METRO TOWER, 1220 Broadway, suite 505
Lubbock, Texas 762-0523

07 Schools-Instruction

Enroll Now For Day & Night Classes
We can teach you
OFFICE MACHINES in 3 months
(IBM Keypunch included)
STENOGRAPHIC . . in 4 months
BOOKKEEPING . . in 5 months
SECRETARIAL . . . in 6 months
ACCOUNTING . . . in 6 months
DRAFTING . . . . in 12 months
PLACEMENT ASSISTANCE
COURSES APPROVED FOR VETERANS
If financial assistance needed federal grants and loans are available to qualified applicants.
CALL 697-4146
write for complete information
COMMERCIAL COLLEGE
Certified by Texas Education Agency
3306 Andrews Highway

TUTORING elementary students, K thru 6. Have 9 years teaching experience with Masters degree. Call 697-2730.

SPOTLITE EXCHANGE

15 WORDS • 5 DAYS • $3.75

15 Word Minimum -- Each Additional Word 25¢ for the 5 Days

Qualifying ads for the "SPOTLITE EXCHANGE" must offer tangible items for sale. All items must be priced and no single item may exceed $100.00. Groups of items may be priced together if no single item in the group exceeds $10.00 (Example: mens, womens and children's clothes 50¢ to $10.00). No adjustments made for early cancellations.

COMMERCIAL BUSINESSES NOT ELIGIBLE FOR THIS CLASSIFICATION

AN EXCITING NEW READER ORIENTED WANT AD CLASSIFICATION FOR LOW PRICED ITEMS AT A SPECIAL LOW COST PRICE

BE AMONG THE FIRST TO USE THE "SPOTLITE EXCHANGE"

CALL 682-6222 FOR AN AD-VISOR

The Midland Reporter-Telegram
NEW RATES EFFECTIVE APRIL 1, 1979
PHONE 682-6222
WANT AD ORDER FORM
PHONE 682-6222

WRITE YOUR WANT AD HERE
TO DETERMINE COST OF YOUR AD, PUT EACH WORD IN SPACE PROVIDED

(1)____ (2)____ (3)____ (4)____ (5)____
(6)____ (7)____ (8)____ (9)____ (10)____
(11)____ (12)____ (13)____ (14)____ (15)____
(16)____ (17)____ (18)____ (19)____ (20)____
(21)____ (22)____ (23)____ (24)____ (25)____

CHECK THE COST OF YOUR AD HERE
RATES SHOWN ARE BASED ON MULTIPLE INSERTIONS (MINIMUM CHARGE 15 WORDS)

NO. OF WORDS	1 DAY	2 DAYS	3 DAYS	4 DAYS	6 DAYS	7 DAYS	9 DAYS	10 DAYS	14 DAYS	15 DAYS	30 DAYS
15	3.00	5.10	6.75	FREE	9.60	FREE	12.30	FREE	17.10	FREE	32.55
16	3.20	5.44	7.20	FREE	10.24	FREE	13.12	FREE	18.24	FREE	34.72
17	3.40	5.78	7.65	FREE	10.88	FREE	13.94	FREE	19.38	FREE	36.89
18	3.60	6.12	8.10	FREE	11.52	FREE	14.76	FREE	20.52	FREE	39.06
19	3.80	6.46	8.55	FREE	12.16	FREE	15.58	FREE	21.66	FREE	41.23
20	4.00	6.80	9.00	FREE	12.80	FREE	16.40	FREE	22.80	FREE	43.40
21	4.20	7.14	9.45	FREE	13.44	FREE	17.22	FREE	23.94	FREE	45.57
22	4.40	7.48	9.90	FREE	14.08	FREE	18.04	FREE	25.08	FREE	47.74
23	4.60	7.82	10.35	FREE	14.72	FREE	18.86	FREE	26.22	FREE	49.91
24	4.80	8.16	10.80	FREE	15.36	FREE	19.68	FREE	27.36	FREE	52.08
25	5.00	8.50	11.25	FREE	16.00	FREE	20.50	FREE	28.50	FREE	54.25

CLIP AND MAIL--PLEASE ENCLOSE CHECK OR MONEY ORDER

Publish for____ Days, Beginning____
NAME____ PHONE____
ADDRESS____
CITY____ STATE____ ZIP____

FOR YOUR CONVENIENCE CLIP OUT LABEL AT RIGHT AND ATTACH TO YOUR ENVELOPE

THE MIDLAND REPORTER-TELEGRAM
CLASSIFIED DEPT.
P. O. BOX 1650
MIDLAND, TEXAS 79702

WHO'S WHO FOR SERVICE

Air Cond. Service

Air conditioners drained and covered. Furnaces cleaned and serviced. All sizes of furnace filters, furnace controls and parts. Air conditioner covers and new furnaces, humidifiers.
JERRY'S SHEET METAL
700 N. Ft. Worth 684-4495

HEATING and air conditioning, sheet metal work, add-ons, complete installation. Free estimates anytime. Guaranteed. Jose Terrazas, 683-7359.

Carpentry & Cabinet

CALL The Custom Carpenter for repairs, remodeling and shop work. 25 years experience. 682-2123 or 683-7544.

Carpet

CARPETS CLEANED
Dry Chemicals
No Water
FREE ESTIMATES
694-4265
697-6605
AFTER 5, 694-4265

Concrete Work

CONCRETE Construction and repairs. Curbs, drives, floors, foundations, walks, etc. Serving Midland 43 years. Fully insured for your protection. Heibert & Heibert Construction, 683-3238.

PATIOS, driveways, slabs or any type concrete work. Jerry Tarpley, 684-6006.

Dirt Work

P&B Dirt Work. Blading, grubbing, driveways, caliche and fill dirt. Dumptrucks. 683-5004 or 682-5182.

DANNY'S Backhoe Service, all types of backhoe work, brush hog, post hole digger, lots cleared, fully insured. 683-4589, 683-6926.

CARLTON'S Backhoe Service, 697-1994. All types of excavation, state approved septic system, swim-tron swimming pool sales and installation.

DIRT WORK
Let us do your grubbing, clearing, caliche work or whatever for you. Call:
MCCULLOUGH WELDING SERVICE
684-8568
Nights: L.C. Baker
684-5692

Hauling

LIGHT Hauling. Trash, tree limbs, etc. Call 682-3567.

HAULING, will trim and remove trees, for all yard work call 683-5808.

LIGHT hauling and moving; trash, trash barrels, tree limbs, etc. Yard work. 683-6779.

HIGH School Senior would like to do hauling or moving on weekends. By load, hour, or day. Please call, 682-3498.

Home Repairs, Remodeling

HOME Repairs. Guarenteed Tile and grout work, small jobs a specialty. Call 697-2937.

ALL types of remodeling and repair, no job too small. Free estimates. Call after 5 pm, 683-5758 or 697-4228.

CERAMIC TILE SERVICE. Shower repair and all kinds of tile floors. Tomas Benitez, 697-7405

HANDYMAN Service for small home repairs. Free estimates. Call Rick after 5, 694-2047.

HOME maintenance: repairs, painting, enclose patios, convert garages, build storage houses. In Midland since 1953. 697-4242.

RESIDENTIAL and commercial. Tape, bedding, acoustic, texturing, painting. Free estimates. Lou Turpin, 685-1451.

THE House Doctor. General repairs, remodeling, painting. Free estimates. Bonded. In Midland 45 years. 682-5569.

FOR complete home repairs, remodeling and painting call Larry Stroud, 697-2753. Serving Midland for 13 years.

REPAIRS, remodeling, sandblasting, painting, acoustical ceilings, additions. Commercial and residental. Bonded and insured. Henry Culp. 694-8716.

RESIDENTIAL and commercial remodeling, redecorating, add-ons, conversions, cabinets, patios, fireplaces, roofing. Home repair or new work. Bob Hodges, 697-6324.

ENERGY?
Learn how you can save 30% to 50% on your home!
HAIL ENTERPRISES
563-4434

B&R HOME REPAIR
General home repairs & remodeling. Painting, fence repair & installation, roofing, etc. Lower your attic temperature approximately 40 degrees and save $$ by installing Turbine attic vents. We are Bonded.
FREE ESTIMATES
694-5048 697-4496

TOTAL HOME REMODELING SERVICE
We Do It All!
MIDLAND MODERN FLOORS & REMODELING
682-7391
3105 W. INDUSTRIAL

DALLAS based company is extending its operations to the Metroplex.

Full remodeling
Add-ons
Skylights
—Call collect—
J.S. Construction Co.
214-262-0941

Home Repairs, Remodeling

MR. FIX IT
HOME REPAIRS & REMODELING
WE DO IT ALL
Patio covers, carports, porch enclosure.
Free Estimates
Fast Service
694-6726

SMALL HOME REPAIRS & REMODELING
Porch enclosure, patios & covers, ceramic tile, fence repair, roofing, cement work, painting. Fast friendly service, free estimates.
697-7385 anytime

REMODELING & REPAIRING
Dependable - turnkey job.
Call for free estimates, after 5 PM,
684-9907 or 683-4258

REMODELING
All Types
Homes and Offices
LAIN CONSTRUCTION
Free Estimates and Bonded
682-4079

RESIDENTIAL
REMODELING & REPAIR
Cabinets a specialty. Quality work. 30 years in Midland.
Aubrey Reid 684-5185

Insulation

HERE COMES WINTER!
Install storm windows & insulation now!
HAIL ENTERPRISES
563-4434

Sears
Help save on fuel bills and energy
Blown-in insulation
10% off
Offer ends November 30
Let Sears authorized installers apply blown-in insulation to every corner of your attic. It will help cut your utility cost and save energy, too.

The cost of this product and its installation qualifies for Energy Tax credit. Energy Tax Credit for qualified products applies to those products when installed in a principal residence built before April 20, 1977. The credit amounts to 15% of the first $2,000 spent in any qualifying product before Jan. 1, 1986 (a maximum credit of $300). But at least $67 must be spent on qualifying products.

Phone 694-2581 for FREE home insulation estimate. No obligation!
9:30 AM to 9:00 PM Monday thru Saturday
Sears Where America shops for Value
SEARS, ROEBUCK AND CO.
MIDLAND Cuthbert & Midkiff Phone 694-2581
Satisfaction Guaranteed or Your Money Back

AIRLOCK SYSTEMS
INSULATING WINDOWS & DOORS
METAL SOFFIT & FASCIA
SHUTTERS & SIDING
P. O. BOX 3310
MIDLAND, TX. 79702
MAX BEEVERS
915-684-5020
3/10 MILE SOUTH OF I-20 ON F.M. 715

AIRLOCK Systems, Insulating windows, doors, soffit, fascia, siding; patio storm doors. Quality products and installation. Max Beevers, 684-5020.

Janitorial Service

GUARANTEE clean responsible offices, apartment complexes. Let us give you a bid. We also clean houses, reasonable rates. 685-3532.

MAKE it twinkle with Starr Cleaning. Residential and Business. Insured, references. Carpets and windows cleaned. 684-7643.

Lawn & Garden Service

JOHNNIE Currie's Yard Work. Yards mowed, alleys cleaned, light tilling. Fair prices. 682-0319.

YARD Service. Mowing, edging, removing trees, trimming, also hedges. Alleys cleaned. Fast and Dependable. 682-4684.

Lawn & Garden Service

COMPLETE
Lawn mowing, flower bed work, shubbery trimming, putting in yards, tree moving, tree topping. We have live oak and Red oak trees for sale.
CHARLIE BROWN
682-4587

Masonry Work

CINDER Block masonry, done evenings and weekends. Call 682-2738.

Miscellaneous Service

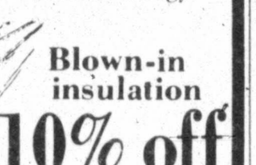

To care is human.

RN's
LVN's
Nurse Aides
Companions
Private Duty-
Home or Hospital
Hospital Staffing
24 Hour Care Available
Employment Opportunities Available
UPJOHN HEALTHCARE SERVICES SM
Formerly HOMEMAKERS UPJOHN
Call Anytime
2217 N. Big Spring 563-0689

ELECTROLUX Sales, Service. Emerson ceiling fans, installed. Stainless steel water distillers. The Pettus People, 683-9423.

DISSATISFIED
With Your Answering Service?
TIRED OF MISSING THOSE IMPORTANT CALLS?
"Let us do the answering!"
Businesses...$35
Residential...$25
B&D ANSWERING SERVICE
682-4087 682-4088

Insulation

LOVE TO PAINT
STEVE LUTTRELL 682-7189

Mobile Home Moving

MOBILE home moving. State registered and bonded. Blocking, unblocking, anchoring. Midland, 697-6340.

Painting & Paper Hanging

PAINTING. Outside & inside. Free estimates. Minor repairs. 682-0627.

PAINTING interior and exterior. Sheetrock repair and matching textures, blown acoustic ceilings, complete drywall and painting. Service 21 years experience. Free estimates. 694-2233.

EXTERIOR and interior painting. Free estimates. Call 694-0087.

RESIDENTIAL. Experienced, clean, competitive bidding. Call 697-6347.

INTERIOR and exterior painting. Free estimate. Sober and reliable. Commercial and Resendiftial. 697-6448.

EXTERIOR and interior painting done cheap. References. Call 332-3207, Odessa, anytime.

QUALITY work, free estimates. Painting and small repairs, inside and out. Call 684-9964.

JOHNSON'S Paint Service. Inside and out. 26 years experience. No drinking or smoking. Free estimates. 694-3780.

PAINTING and papering. Acoustic ceilings, tape and bedding. Call Claude Norris at 684-6316.

Plumbing

TOMMY JOHN Plumbing and Heating. Remodeling, repair, and air conditioning work. Licensed and bonded. Fast dependable service. 694-7908.

Roofing

BROWN Roofing Saves Money. You furnish material, we the labor. Composition shingles only. Phone 697-7409.

ROOFING. Shingles, hot tar, composition and wood. Free estimates. Call after 5, 682-6947.

TALL City Roofing Repair. All work guaranteed. Free estimates. Call 683-3817, ask for Don.

G.W. Roofing, wood and composition shingles. Will build new roofs or repair old roofs. Call 697-4253 or 694-1183

K&S Roofing Company. Build new roofs or repair old. Guaranteed, bonded. Free estimates. 683-6340.

V&R SALES
ROOFING CONTRACTORS
RESIDENTIAL
COMMERCIAL
ROOFS Of All TYPES
Free Estimates
CALL DAY OR NIGHT
685-0581 682-0267

Sewing Machine Repair

EXPERT REPAIR SERVICE
We're a little bit higher than most people but we have quality. And quality costs more but lasts a lot longer. All work guaranteed. Rental purchase plan-sales-new & used machines & cabinets.
SEWING MACHINE SUPPLY CO.
2314 WEST OHIO
683-8088

EXPERT REPAIR SERVICE
All Work Guaranteed
RENTAL PURCHASE PLAN
SALES: NEW & USED
Sewing Machines & Cabinets
305 SPRABERRY
Free pickup and delivery
Call BILL GODWIN
694-3260

Tractor Work

BLADE work, discing and plowing. Call 694-2972.

MESQUITE grubbing, dozer and grader work, small plots or acreage. Lipp's Dozer Service, Odessa 332-2860.

Upholstery

PEARCE Upholstery. Free estimates, pickup and delivery, savings on all selections of fabric. Call 683-2935.

Water Well Service

RAY Wooten. Complete professional water well service. Parts for most pumps. Call 694-0411.

WATER wells for Midland since 1953. Loftis Company, 682-8343.

TINDALL Water Well drilling. Complete drilling and installation service. Call 682-7476.

LEDFORD Pump Service. Complete Water systems sold, serviced. Pumps pulled and serviced. 684-6054, 683-7909, 683-4384.

Welding

MARCO WELDING, INC.
PORTABLE
Retiree
Owned & Operated
Local Jobs Only
City & Vicinity
Call
684-6822

Miscellaneous Service

CONTECH MEDICAL DIVISION
Nurses and sitters
Part time & full time.
"Large enough to serve-small enough to care."
563-0838
684-5868
CMS

IRONING done in my home. Call 682-4030.

CATER A Maid Service. Dependable, experienced at special parties, etc. Give us a call now about your Christmas party or special occasion. Call 685-3532.

15 Help Wanted

RECEPTIONIST
Front desk position. Heavy public relations. Type 45 to 50. Excellent opportunity for advancement. Call Kathy, Southwest Personnel, 683-4221. 407 Kent Street.

TEXAS Oil Company needs mature person for short trips surrounding Midland. Contact customers. We train. Write K.E. Dick, Pres., Southwestern Petroleum, Ft. Worth, Tx.

AVON
NO EXPERIENCE NECESSARY
You can be successful selling Avon if you've never sold before. Earn good money selling qulaity products that are fully guaranteed. Flexible hours, too. Call Margaret Luce, AVON District Manager, 682-0870.

15 Help Wanted

TEXAS Refinery Corp. needs mature person now in Midland area. Regardless of training, write C.E. Pate, Box 711, Ft. Worth, Texas 76101.

MAINTENANCE MAN
For Apartment Complex
Apply in person only
9 to 12 or 2 to 5
3101 North Midland Dr.

APARTMENT assistant needed: Part time, experienced preferred, live on premises. Call for interview, 694-8182.

IF I can teach you to become a beauty consultant, could you learn? Free training, full or part time. 362-0183.

NOW hiring full time waitresses. Apply at Metro Club, 3709 West Wall.

TAKING applications for evening cook and morning waitress. Waitress, 6 am to 2 pm. Mid Contenient Inn, 697-2201.

FULL charge maintenance man for 76 unit luxury complex. Full or part time. 694-6460.

WE need drillers, motor and derrick men, operators, floor hands, roughnecks. 702 South Main.

ROOFER needed, experience preferred but not necessary. Own transportation. Call 685-0607.

WORKING Mother needs help caring for a 5 year old in Bowie area from 11:30 to 6:30. After 6:30, call 682-8608.

15 Help Wanted

NEEDED babysitter, Monday through Friday. 3 children, 2 in school, West Elementary area. 683-0056.

DISPATCHING-sales position, heavy work load, fee neg., $14,400, Margie, 683-6311, Snelling and Snelling Personnel Service.

OUTSIDE sales, W. Texas, company training, $18,000, Margie, 683-6311, Snelling and Snelling Personnel Service.

SALESPERSON, know drilling procedures, car + expenses, $19,200+, Mark, 683-6311, Snelling and Snelling Personnel Service.

SALES engineer, know pressure vessels, fee paid, $24,000, Mark, 683-6311, Snelling and Snelling Personnel Service.

OPERATING position, truck driving, meat knowledge, $10,080, Margie, 683-6311, Snelling and Snelling Personnel Service.

HOME electronics technician, management opportunity, $8,320+, Margie, 683-6311, Snelling and Snelling Personnel Service.

MACHINIST, all kinds machines, 50 hrs/wk., $15,600, Margie, 683-6311, Snelling and Snelling Personnel Service.

ELECTRONIC technician, excellent opportunity, growing company, $8,000, Larry, 683-6311, Snelling and Snelling Personnel Service.

ELECTRONICS engineer, great opportunity. Fee paid, $20,400, Mark, 683-6311, Snelling and Snelling Personnel Service.

15 Help Wanted

FISHING tool operators, travel, $1600/mo. + $100/day, Mark, 683-6311, Snelling and Snelling Personnel Service.

MANAGER Trainee for health spa type salon. Must be good in membership sales and like people. Salary plus commssion. 697-4171.

SECRETARY-Receptionist. Responsible person, typing 30 to 40 wpm, answer phones and general office duties. Call between 8 and 10 am, 683-7343.

ESTABLISHED Insulation Company needing insulators. Will train. Please apply between 8 am and 9 am. 3201 Commercial Drive. 563-3381.

Taking applications for part time and full time at Kent Lubrication Center at 3310 W. Wall, Midland. Apply in person.

WANTED: oil field construction, cat skinners and blade operators. Top wages, $6.00 and up. Call 558-3564 or 563-2328.

NEED mature lady to work in church nursery for Sunday services and Wednesday night services. Phone 694-9856.

PLUMBERS, licensed, experienced in all phases of repair and remodeling. Top wages, uniforms and benefits. Call Jim at 683-2450.

SURGICAL assistant needed for busy oral surgeon. Full day or half day. Dental experience desired. 683-5616, 9 to 4.

PHARMACEUTICAL sales, limited territory,

For MORE Readership, MORE Response, MORE Results USE WANT ADS!

WANT ADS PUT YOUR SALES MESSAGES IN THE HANDS OF READY BUYERS. DIAL 682-6222. AN AD-VISOR WILL ANSWER AND ASSIST YOU!

15 Help Wanted

IF I can teach you to become a beauty consultant, could you learn? Free training, full or part time. 362-0183.

MIDDLE aged woman with some experince cooking in small cafeteria. 697-4985, after 5 Pm. for appointment.

EXECUTIVE SECRETARY
Oil Related
Good working conditions, parking and hospitalization.
Call 682-6386

DEVELOPING MEDICAL SCHOOL'S AMARILLO REGIONAL OFFICE desires BUSINESS MANAGER for PHYSICIAN'S BILLING OFFICE. Must have previous business office experience, supervisory background, and knowledge of computer billing system. Degree required, with two years minimum of experience. Send resume to: J.M. Watson, P.O. Box 5865, Lubbock, Texas, 79430. EOE

INVESTORS OR WORKING PARTNER
Start-up and working capital for prefabricated and specialty steel building fabrication facility to initially serve the Permian Basin area. Complete analysis, design, fabrication and erection capabilities. P. O. Box 1754, Midland, Texas 79702.

CLERK
Entry level. High caliber, promotable person. $520. Susan, 683-6311.
SNELLING and SNELLING
Personnel Service

MANAGER TRAINEE
Large lumber company is looking for ambitious person willing to relocate. Some college preferable. Retail sales and future managership. Excellent benefits. Salary $800 month plus bonuses. Call Charlie, 694-8896.
BENNETT
Personnel Consultants
3211 W. Wadley, Suite 3B

SALES REPRESENTATIVE
Sales/merchandising. Solicit new accounts. Great job for right person. $16,-000. Larry, 683-6311.
SNELLING and SNELLING
Personnel Service

ELECTRONICS TECHNICIAN
Repair of electronic components such as stereo systems, etc. Experience helpful, basic test involved. Salary open. Fee Neg. Call Charlie, 694-8896.
BENNETT
Personnel Consultants
3211 W. Wadley, Suite 3B

EARN EXCELLENT PART-TIME INCOME FOR HOURS REQUIRED
as a
REPORTER-TELEGRAM-NEWSPAPER ROUTE CARRIER
ROUTE OPENINGS AVAILABLE IN THE FOLLOWING AREAS:

Route 1-10
1500-1800 Washington, Kentucky, College, Brunson, Indiana

Route 1-12
1200-1400 Washington, Kentucky College, Holloway, Indiana

Route 1-13
800-1100 Washington, Kentucky College, Indiana

Route 1-14
900-2100 Missouri, Wall

Route 1-16
900-2100 Texas, Illinois

Route 1-17
2600-3000 Franklin
2600-2900 Kessler, Mariana
2700-2900 Barkley

Route 1-18
2500-2900 Delano, Illinois (southside)
2600-2900 Kessler, Mariana
2700-2900 Barkley

Route 1-21
2700-3200 Louisiana

Route 2-03
300-500 E. Estes
100-500 E. Nobles, E. Cowden
100-200 W. Parker, W. Nobles, W. Jax

Route 2-04
1100-1400 E. Cuthbert, E. Estes, E. Cowden, E. Nobles

Route 2-05
1100-1400 E. Parker, E. Chestnut, E. Jax, E. Hamby

Route 2-12
1200-2100 W. Michigan
1200-2100 W. Louisiana

Route 2-13
1200-1600 W. Louisiana
1000-1700 W. Kansas
1200-1700 W. Storey

Route 2-24
1200-2100 Community Lane
1200-2100 Golf Course

Route 3-02
Hillcrest Manor Apartments
Phase B Courtyard Apartments

Route 3-03
700 Osage
700-800 Spruce, Pine, Dormard

Route 3-24
Haystack Apartments, Phase B

Route 3-28
Warwick Apartments

Route 4-02
2200-2500 Louisiana
2200-2600 Kansas
700 Kent, Mogford, Alpine, Lanham

Route 4-03
2300-2600 Cuthbert, Storey

Route 4-13
4400-4500 Dengar, Stanolind, Humble, Gulf
4500 Cimmaron, Fannin, Neely

Route 4-34
3001 Midland Dr., Village Green Apts.
3101 Midland Dr., Quail Run Apts.

Route 5-27
4400-4700 Erie, Graceland
4400-4600 Versailles

FOR Full DETAILS CALL-
CIRCULATION

3100-3200 Shell
3200, Boyd, Sinclair
3100 Gulf
1700 Cessna

Route 4-27
4400-4600 Princeton
4400-5100 Andrews Highway

Route 4-30
3300-3500 Shandon, Camarie
3500 Imperial, Hyde Park, Jordan
Wadley, (odd side)

Route 5-05
3300-3400 Thomas
3300 Mariana
3400-3600 Tanner, Gaston, Roosevelt

Route 5-08
100-600 Howard, Waverly
3500-3600 Cunningham, Apache, Travis

Route 5-27
4400-4700 Erie, Graceland
4400-4600 Versailles

FOR FULL DETAILS CALL -
CIRCULATION DEPARTMENT

15 Help Wanted

Now Open & Hiring
Broken Spoke Restaurant
3305 W. Front
Now Hiring--
- Food Waitresses
- Food Waiters
- Bus Boys & Girls
- Cooks
- Valet Parking Attendants and Maintenance

All positions from $2.90 an hour & up
Apply in person between 9 to 11 and 2 to 5

OPPORTUNITY FOR EXPERIENCED SALESMAN
Good Opportunity in an Excellent Market Place
COMMISSIONS PLUS CAR
Apply In Person
To Bill Madry
No Phone Calls
PERMIAN PONTIAC-TOYOTA
701 W. Texas 684-7101

adia temporary services
With ADIA, you have a choice, work or play. Now hiring secretaries. Mag card typists, key punch operators, receptionists, typists and file clerks.
683-6311 EOE 2002 W. Wall

BENNETT PERSONNEL CONSULTANTS
3211 W. Wadley, Suite 3B
694-8896
Midland's Oldest and Finest Private Employment Agent

PART time, name your own hours, great money for Christmas. Average $10 per hour. 683-6298.

PRODUCTION ENGINEER
Fast growing company, relocation, fantastic opportunity. $30,000. Margie, 683-6311.
SNELLING and SNELLING
Personnel Service

CLERICAL
..for geological department, some drafting experience helpful. Male or female. Up to $875 mo. DOE, excellent company benefits. Call Charlie, 694-8896.
BENNETT
Personnel Consultants
3211 W. Wadley, Suite 3B

INVOICE CLERK
Mature, stable. Suburban area. Great benefits. $800. Susan, 683-6311.
SNELLING and SNELLING
Persnnel Service

ELECTRICAL ENGINEER
Opportunity for quality accurance type individual. $20,400. Larry, 683-6311.
SNELLING and SNELLING
Personnel Service.

MARKETING SECRETARY
Good typing! Heavy public contact, superb atmosphere! $700. Karen, 683-6311.
SNELLING and SNELLING
Personnel Service

FREE PARKING
FOR YOUR GENERAL OFFICE SKILLS. Light bookkeeping and secretarial work, will train for computer input. $650 up. DOE. Fee Neg. Call Charlie, 694-8896.
BENNETT
Personnel Consultants
3211 W. Wadley, Suite 3B

GENERAL OFFICE
Friendly go-getter, customer contact. Variety, advancement opportunity. $550. Susan, 683-6311.
SNELLING and SNELLING
Personnel Service

ACCOUNTANT
CPA firm, excellent opportunity with great growth potential. $20,-000 +. Larry, 683-6311.
SNELLING and SNELLING
Personnel Service

BOOKKEEPER
Maintain cardex system, inventory control records. $700. Karen, 683-6311.
SNELLING and SNELLING
Personnel Service

GEOLOGICAL EXECUTIVE SECRETARY
Experienced geological secretary for aggressive independent oil and gas company. Will work directly with VP of exploration. Parking, bonus, salary to $1100 per month. Fee paid. Call Patty Stoltz, The Desk Top Placement Service, 203 Building of the Southwest, 683-4643.

15 Help Wanted

Join our Hilton Team. Opportunity available for you with the leaders in the hospitality field. See Jackie Brown in Personnel at the MIDLAND HILTON

1. Veranda bartender
2. Discovery cocktail waitress, Hostess cashier.
3. Cashier-Hostess for Courtyard.
4. Experienced gourmet waiter, Charolais Room.
5. Waitress (part time)
6. Roomsman-light room repair.
7. Room service waiter & morning bus help.

ATTENTION
Allied Health Personnel Jobs Are Waiting!!
FOR FREE ASSISTANCE IN
- Job Placement
- Health Career Counseling

CONTACT
Texas Project MEDIHC
University of Texas
P.O. Box 20186
Houston, Texas 77025
713-792-4461

SURVEY INTERVIEWERS
Field interviewer opportunities are available locally for a major, government-sponsored national survey to collect through household interviews vital information needed to plan more effectively for health care in the United States. The long-term study will begin in January and will be conducted by Research Triangle Institute, a nationally recognized, university-affiliated research organization.

Interviewers will receive paid training, a good hourly rate, and expenses. No selling is involved. Applicants with successful survey interviewing experience are preferred. A car is required. Send resume, including name, address, phone, and a summary of interviewing experience to:

Dale S. DeWitt
Field Manager
Research Triangle Institute
P.O. Box 12194
Research Triangle Park, NC 27709

An Equal Opportunity/Affirmative Action Employer

BE A GET-OUT-OF-THE-HOUSE WIFE
If you like your own income, a little independence & meeting new people, become a MANPOWER office temporary. For personal appointment call.
MANPOWER
683-4624 EOE M/F 1002 W. Wall

RECEPTIONIST and bookkeeper for doctor's office. Experience desired. Good typing a necessity. Call 683-5631.

PROGRAM ANALYST
Prefer degree in computer science and/or accounting background helpful. IBM 315D, RPG language. Excellent benefits and future. Salary open, DOE. Fee Paid. Contact Flo, 694-8896.
BENNETT
Personnel Consultants
3211 W. Wadley, Suite 3B

LEGAL SECRETARY
Top firm! Typing, receptionist duties. $825. Karen, 683-6311.
SNELLING and SNELLING
Personnel Service.

RECEPTIONIST
Prior general office experience. Typing 45 wpm, pleasant attitude, nice appearance and dress. $600 month, fee paid. Contact J. J. Roberts, The Desk Top Placement Service, 203 Building of the Southwest, 683-4643.

INSURANCE SECRETARY
3 to 5 years experience helpful. Some rating, typing, filing. Salary open, DOE, Fee Neg. Call Charlie, 694-8896.
BENNETT
Personnel Consultants
3211 W. Wadley, Suite 3B

TELEPHONE COLLECTOR NEEDED
$750 Monthly, Plus
Major benefits package.
Experience in telephone work helpful, but will train.
Interested persons call:
MR. ROYAL
684-7115

NEEDED IMMEDIATELY
Experienced insulation batt hands, top wages paid for experienced people. Call 685-3383 between 8 and 5, Monday thru Saturday. Experienced people only, need apply.,

EXECUTIVE SECRETARY
Handle claims, typing, success motivated, loyal person! $725. Karen, 683-6311.
SNELLING and SNELLING
Personnel Service

FILM TECHNICIAN ASSISTANT
Oil and gas reproduction, must be able to work automatic film processor. Good company benefits, parking. Salary $800 start. Fee Neg. Call Charlie, 694-8896.
BENNETT
Personnel Consultants
3211 W. Wadley, Suite 3B

PART or FULL TIME OPENING
For announcer at KCRS Radio in Midland.
Contact: J. Michael Scott
Program Director
563-0550
Male or Female
Equal Opportunity Employe

15 Help Wanted

WANTED DIESEL TRUCK DRIVERS

REQUIREMENTS:
- Must be 23 yrs. of age.
- Must have 2 yrs. tractor/trailer experience.
- Must pass DOT physical
- Must be able to verify 3 yrs. past employment.
- Must have good driving record.

BENEFITS:
- Good pay.
- Trips to 150 miles 20% gross revenue.
- Trips over 150 miles 22 ½% gross revenue.
- Road expense paid on trips requiring breaks away from home.
- Group hospitalization which includes optical and dental care.

THIS IS PERMANENT EMPLOYMENT

Equal Opportunity Employer

CONTACT:
CHEMICAL EXPRESS CARRIERS, INC.
ODESSA, TEXAS
1-915-381-1210

EXPERIENCED SECRETARY
Secretary to Senior Officer. Position requires 10-key by touch, 65 wpm minimum typing skills, dictating and/or dictaphone experience. A good knowledge of bank operations is desirable. Salary commensurate with experience, plus excellent benefits
PLEASE CONTACT:
Dianne Stanley - Employment Representative
685-2000
THE FIRST NATIONAL BANK OF MIDLAND
P.O. BOX 1599 MIDLAND, TEXAS 79702
We Are An Affirmative Action / Equal Opportunity Employer

Challenger Rig & Mfg., Inc.
A SUBSIDIARY OF CE
Is now hiring fabrication welders, mechanics and machinists. 50 hour work week, profit sharing, thrift plan, group health insurance and 9 paid holidays.
Apply in person at CHALLENGER RIG & MFG., INC.
East I-20, Odessa, Texas
PHONE (915) 563-0951

The Permian Corporation has openings for
TRUCK MECHANICS
Mechanic must furnish own hand tools, 45 hours per week, 9 hours per day, 10 days on duty, 4 days off. Salary commensurate with experience. Excellent company benefits. For application and interview contact the personnel office.
THE PERMIAN CORPORATION
Garden City Hwy, Midland
An Equal Opportunity Employer M/F

LOOKING for the security a 2nd income can provide? The path to security is only a decision and a phone call away! Men and women call now for appointment. 697-3053.

GEOLOGICAL AIDE
Terminology, good phone personality, land knowledge, variety! $800. Karen, 683-6311.
SNELLING and SNELLING
Personnel Service

Now taking applications for full time, part time and manager positions.
Apply in person
Village Card & Candy
(King's Candy)
South 12, Meta Drive

SECRETARY
Large corporation! Powerful office skills! Will train, petroleum! $850. Karen, 683-6311.
SNELLING and SNELLING
Personnel Service

OIL & GAS ACCOUNTANT
Requirement: Accounting degree & 3-4 years experience in oil & gas revenue and joint ventures. Reply to Box T-23 c/o Midland Reporter-Telegram, Midland, Texas, 79702.

THE ROUNDABOUT SANDWICH AND ICE CREAM PARLOR
is in need of part time and full time LADIES to help in the mornings and at noon. Good clean working conditions. Apply in person at The Roundabout, San Miguel Sq., Midkiff and Wadley.

SECRETARY
Promotion created opening. Active exploration department. $900. Susan, 683-6311.
SNELLING and SNELLING
Personnel Service

GEOLOGIST
Urgent need for experienced Geologist for Oklahoma based office. Salary 43K up plus car and other incentives. Call Kelly Bane, Contech Employment Service, 684-5868. Strictest Confidentiality.

9. Petroleum Engineer
Immediate-This is worth your time to check on. Client company has tripled production making new expansion opening for 5 year engineer. Exposure to drilling, production and reservoir desired. 50% office 50% field. 35-38K plus extras. Contech Employment, 2008 Wall, 684-5868 or 563-0838.

MANAGEMENT TRAINEE
Retail outlet, excellent growth and potential. Expenses plus many hidden bonuses. #14,-200. Larry, 683-6311.
SNELLING and SNELLING
Personnel Service

SOUTHWEST PERSONNEL SERVICES
407 KENT
Suite "D"
683-4221

MECHANIC wanted, monthly salary plus commission, other benefits also available, apply in person at Phil's Newton International. Phone 915-756-3372.

!!!GEOLOGISTS!!!
Ever heard of being in the right place at the right time! You name your deal and we'll find it. Opportunity is at your door now. All kinds of career changes being offered, depending on years experience oil finding abilities. Call us let us do it for you professionally. Kelly Bane, Contech Employment Service, 2008 Wall, 684-5868 or 563-0838.

OIL & GAS ENTRY LEVEL
We need a mature person with lite oil & gas to work for 4 Engineers and one other secretary. Great Benefits. Salary $775. Fee Paid. Call Debbie or Connie. Contech Employment, 2008 Wall, 684-5868 or 563-0838.

PROGRAMMER
Accounting background in Oil & Gas. 2 years programming a must. 4-Tran and Cobol. Super company and great benefits. Salary completely open. Fee Paid. Call Debbie or Brenda. Contech Employment, 2008 Wall, 684-5868 or 563-0838.

PETROLEUM ENGINEER
2+ years experience in production, this terrific company will train you in exploration and completion. Car & expense account comes with the territory-Midland. Fee Paid! Salary 25K + DOE & DOI. Major Benefits. Call Brenda. Contech Employment, 2008 Wall, 684-5868 or 563-0838.

DIVISION ORDER CLERK
If you are good at math and have some oil experience, you can start as a clerk and move into the assistant's position. Learn wells, drilling reports, titles. Good benefits. Type 50 WPM. Salary to $700! Fee Paid! Call Brenda or Connie. Contech Employment, 2008 Wall, 684-5868 or 563-0838.

RECEPTIONIST
Front desk, answer phone, filing, good typing, 50 WPM! All this for a neat company who will pay the fee and give you an opportunity to learn new skills. Salary $600+ to start, raise in 3 months. Parking Paid! Call Brenda or Connie. Contech Employment, 2008 Wall, 684-5868 or 563-0838.

CLERK/TYPIST
Oil and Gas familiarity helpful here! Ten-key by touch a must! They will train on computer. Good work up position. Salary to $750. Fee Negotiable. Call Connie or Debbie. Contech Employment, 2008 Wall, 684-5868 or 563-0838.

DRAFTERS
Exploration experience needed! If you have any geological, land, geophysical or engineering background and training, this is the spot for you. Company offers advancement, great benefits, pays the fee! Salary Open, HIGH! DOE & DOI. Call Brenda or Debbie. Contech Employment, 2008 Wall, 684-5868 or 563-0838.

15 Help Wanted

LANDMAN
Helmerich & Payne, Inc. is currently seeking an individual with 2-4 years Mid-Continent experience. Candidates must be familiar with processing of operating agreements, farm ins/outs, force pooling and trades. B.S. degree in PLM or Business is required.

This position, located in our Tulsa headquarters, offers excellent working conditions, a full range of benefits, a liberal moving allowance and a competitive salary. If you are interested in joining a mid-size, progressive company, please forward your resume, including salary history to:

Dennis Jones
HELMERICH & PAYNE, INC.
Utica & 21st St.,
Tulsa, OK. 74114
We Are An Equal Opportunity Employer M/F

Sears
IMMEDIATE OPENING
Commission Mechanic
- 5 day week
- Paid vacation and holidays
- Hospital and life insurance
- Profit sharing program

Apply in person to Personnel Dept.
Sears, Roebuck and Co.
Midland-Cuthbert & Midkiff
An equal Opportunity Employer M/F

HELP WANTED
☆ WAITRESSES
☆ COOKS
☆ DISHWASHERS

GOOD PAY-GOOD WORKING CONDITIONS
Apply in person or call 694-2251
MOTHER'S KITCHEN CUPBOARD & SUGAR BIN
(formerly National Truck Stop Restaurant)

Energy Placement Service
104 Wall Towers West (915) 683-5677

NEED IMMEDIATELY, Service Agent to help sevice and maintain our fleet. Full time position. Apply at Avis Rent-A-Car, Midland Air Terminal. 563-0910.

SEISMIC FIELD CREW
Need experienced party managers, observers, surveyors, rod men, shooters ditch witch operators, & cable crew men for Denver based crews working Wyoming, Utah, Colorado, Oklahoma.
Seismic International Reasearch Corp.
303-573-0377

PART TIME LAND SECRETARY
Shorthand and typing skills required. Paid parking.
Please respond to:
P.O. Box 3001, Midland, Texas 79702.

MIDLAND HILTON
Now accepting applications for EXPERIENCED DESK CLERK
To Work Evening Shift.
Apply in person.

TV SERVICE TECHNICIAN WANTED
Good working conditions and transportation furnished. Fast possible wages for the right person.
CONTACT BOB BOLIN
694-1682
3108 CUTHBERT
MIDLAND, TEXAS

WANT TO LIVE IN THE COOL MOUNTAINS OF NEW MEXICO?
Need full time maid for private home No cooking. Would consider a couple if man does yard work. Excellent salary and working conditions. Permanent job. Drivers license required. Send references to; BOX 2340, RUIDOSO, NEW MEXICO 88345. OR CALL COLLECT (505) 257-4748.

DRIVER WANTED
APPLY
3101 W. Industrial

ACTIVITY DIRECTOR
Needed for nursing home.
For further information call 684-6613.

SECURITY officers needed to patrol Midland, 6 pm. to 6 am. Must have good driving record and be able to pass background investigation. Call 683-6121, ask for Rigo Lopez, for appointment.

EXPERIENCED
Groundsman Needed for a condominium complex. Must have knowledge of landscaping. Call Wayland Moore for interview, 682-1710 or 684-7884.

WELDERS
Only those with oil field experience need to apply. Insurance and uniforms furnished, paid vacations.
Call 683-3008 or 697-1072

TERRACE WEST NURSING HOME
Is looking for a RN Director of Nurses who is interested in assisting us in the painting of goals of quality care for the elderly. Salary competitive, paid medical insurance, holidays and vacation. If interested please contact STEVE CALLEY, 2800 Midland Drive. 697-3108.

LVN'S WANTED
Full time and part time. Top salary pleasant working conditions, sick leave, paid vacations, paid holidays and paid life insurance. Salary $5.35 an hour. Apply in person at;
GREAT SOUTHWEST CARE NURSING CENTER
3203 SAGE

MECHANIC WANTED
Apply
3101 W. Industrial

NURSES AIDES
Terrace West Nursing Home
Now accepting applications for nurses aides. We will provide training for the inexperienced interested person. Company benefits include; paid vacations, paid holidays and group insurance. Contact Steve Calley at Terrace West Nursing Home, 2800 Midland Drive. Call 697-3108.

WOLFE NURSERY
Now taking applications for Christmas help. We will be hiring part & full time. Applicants must be willing to work weekends & evenings until 9 Pm thru Christmas. Applicants for cashier must have experience in operating cash register. Apply in person.
Wolfe Nursery
127 Northland Shopping Cnt
Ask for Art

15 Help Wanted

Reddi Restaurant
Due to the recent expansion into the Midland area, we now have immediate openings for:--

COOKS WAITRESSES
We offer paid vacations, major medical insurance and good salaries. ALL NEW BUILDING WITH GOOD WORKING CONDITIONS.
Advancement available, so come join our growing company.
For more information
Contact CHARLES PEACOCK
4206 WEST WALL, MIDLAND

PETROLEUM ENGINEER
The Fort Worth National Bank is seeking a Petroleum Engineer with a minimum of 5 years oil industry experience, including reservoir analysis. This individual will receive the necessary credit training to analyze energy related loan requests. Responsibilities include the maintenance of an energy loan portfolio, assessment of potential energy loans and development of new business. Excellent benefits and relocation expenses paid. Please send resume and salary history in confidence to:
Whit Smith
Employment Manager
P.O. Box 2050
Ft. Worth, TX 76101
an equal opportunity employer M/F

OVERSEAS MEDITERRANEAN AREA
The Clem Corporation, presently engaged in drilling, production and technical assistance contract work in North Africa, is seeking candidates for the following open positions:

DRILLING SUPERVISORS; at least 10 years experience in drilling and workover operations. Responsible for planning, coordinating and supervising the operation of company and contract workover and drilling rigs in desert area.

PUMPER/SWITCHER; minimum 5 years experience in operation and maintenance in producing wells, separation vessels, dehydrators, chemical and water injection pumps, water disposal systems, pacing pumps, meters and pipeline pumping stations.

Work schedule 28 days in field and 14 days off in Malta. Single or married status. Excellent salary and benefit package. Send resume and salary history, or write for application, to

clem **THE CLEM CORPORATION**
5944 Luther Lane, Suite 408, Dept. MRT 114
Dallas, Texas 75225

SECRETARY
Law firm seeking Secretary with above average skills. Legal experience preferred but not required. Salary depends on experience. Parking paid. Pleasant surroundings and personnel.
CALL PAULA,
683-5501

WANTED: CAR WASH OPERATOR
Mature person preferred.
No experience necessary
Must be honest, dependable.
MIDLAND CAR WASH
1103 Andrews Highway
694-9006; after 7, 683-8877

Need Full Time
Experienced
COOK
Contact Mrs. Harris,
PARKVIEW HOSPITAL 68
683-5491, ext. 38

PERMIAN BASIN PETROLEUM MUSEUM
Needs part time typist-bookkeeper with additional Girl-Friday duties. Bookkeeping for backup, but necessary. 20 hour week. Schedule flexible. Medical, retirement plans. Send full info in first letter, 1500 IS-20 West Midland, 79701.

WANTED KITCHEN AIDES
For all around kitchen work. Good starting salary, meals furnished.
HIGH SKY RESTAURANT
Midland Air Terminal
563-0860

ACCOUNTS PAYABLE CLERK
Excellent position for the experienced accounts payable clerk. This company has great benefits and potential. College helpful. Salary $700-$900 DOE. Call Jackie, Southwest Personnel, 407 Kent Street.

CLERK
Expanding firm is seeking a sharp, trainable person to join their company. Good typing skills are a necessity. Paid parking and full benefits. Call Jackie, Southwest Personnel, 683-4221, 407 Kent Street.

CLERK
Trainee position. Must operate 10-key by touch. Excellent potential. Call Jane, Southwest Personnel, 683-4221, 407 Kent Street.

DRAFTSPERSON
2-3 years experience in exploration drafting. Salary $1,000 +/month. Fantastic benefit package, paid parking, fee DOI. Call Jane, Southwest Personnel, 683-4221, 407 Kent Street.

FULL CHARGE BOOKKEEPER
Small local bookkeeping firm is looking for full charge bookkeeper. Salary $800 to $900 range. Call Jane. Southwest Personnel, 683-4221, 407 Kent Street.

SEC.-RECEPTIONIST
Do you have typing and bookkeeping skills? This is the front desk job for you! Salary to $800, fee negotiable. Call Peggie, Southwest Personnel, 683-4221, 407 Kent Street.

RECEPTIONIST-OIL COMPANY
Excellent location, attractive offices, company furnished parking. Typing and 10 key skills. Wall Towers East.
CALL 684-5741
ASK FOR BARBARA

ACCOUNTANT
Good firm needs 1-2 years experience, auditing and/or CPA helpful. Salary $15-17K. Call Peggie, Southwest Personnel, 683-4221, 407 Kent Street.

EXECUTIVE SEC.
Good secretarial skills needed in this very responsible position. Salary to $950, fee paid, best benefit package in town. Call Peggie, Southwest Personnel, 683-4221, 407 Kent Street.

EXPANSION
Company expansion in Midland provides IMMEDIATE OPENINGS for full time personnel in small appliance business. Ten positions available. Promotions for those qualified.
No experience necessary. Must be high school graduate and provide own transportation.
Call 697-7636.

15 Help Wanted | 15 Help Wanted | 15 Help Wanted | 15 Help Wanted | 15 Help Wanted | 15 Help Wanted | 15 Help Wanted | 15 Help Wanted | 15 Help Wanted

DESIGN DRAFTING TRAINEE

The Ortloff Corporation's Midland division will soon begin a training program geared toward preparing an individual for a satisfying and rewarding technical career in the field of process piping design drafting. If you are a highly motivated individual seeking a chance to embark upon a technical career, or if you are now in a dead end job which does not offer you a future or a challenge, now is the time to take advantage of an opportunity to "earn as you learn" in this technical career field entry level program.

Successful candidates for this training program will be high school graduates who have good grades in math and preferably have taken trigonmetry. Applicants must successfully complete a design drafting aptitude test in order to qualify for this program. It is preferred, though not mandatory, that applicants will have completed drafting courses in either high school or vocational training institutions. Basic prior drafting work experience would be a definite plus.

To arrange a personal interview, qualified candidates should contact Jane Tedford or Milt Williamson, Monday thru Friday, 9 am to noon, at (915) 697-4111.

THE ORTLOFF CORP.

P.O. Box 3199
Midland, TX 79702
Attn: Personnel Dept.

An Elcor Company

An Equal Opportunity Employer M/F

ELECTRONICS

AT Schlumberger

ELECTRONIC TECHNICIAN

Schlumberger, the world leader in Electronic Well Logging, is currently in need of an experienced Technician. Two years of technical training in an academic or vocational setting, or equivalent work experience is required. A commercial driver's license, pass the D.O.T. and company driving requirements, and D.O.T. physical is also required.

We offer excellent starting salaries and benefits, such as:

- Major Medical
- Sickness & Disability
- Credit Union
- Dental Insurance
- 10 Paid Holidays
- Profit Sharing
- Life Insurance
- Retirement Program
- Paid Vacation
- Education Assistance

If you're ready to work with State of the Arts electronic equipment, call today for an appointment.

1200 WILCO BUILDING

(915) 694-9561

SCHLUMBERGER WELL SERVICES

We Are an Equal Opportunity Employer M/F

SCHLUMBERGER

The Desk Top

All Fees Assumed By Client Companies

Systems Engineer
Degreed engineer. Will be responsible for the design, installation and upgrading of automated computer production controlled systems. Salary $22-30k. Contact Patty Stoltz.

Exploration Geologist
8-10 years experience in Texas, Oklahoma, Wyoming and Colorado areas. Management experience necessary as this is management position. Salary 40kt. Contact Bob Faulkner.

Financial Budget Analyst
Company seeks CPA with three years public experience to prepare all financial consolidated statements. Will also review budget. Salary is $24k. Contact Tom Ussery.

Personnel Generalist
Oil company seeks individual with 2-3 years general personnel experience to head up their college recruiting and work on special projects as assigned. Salary to $25k DOE. Contact Tom Ussery.

Assistant Controller
Drilling company seeking degreed accountant with heavy oil & gas experience. Ideal Candidate will have 5t years experience with 2 years public. CPA preferred. $25-35k DOE. Contact Patty Stoltz.

Project Engineer
Gas processing company seeks degreed engineer with 5t years experience to design the installation operation of gas pipeline facilities. Salary to $32k DOE. Contact Tom Ussery.

Production-Design Engineer
5 years in machine design and application of oil field equipment. Supervisory position. Salary $25k. Contact Bob Faulkner.

Tax Accountant
Private company seeks accountant with 1-2 years experience to prepare all state and federal tax forms. Some public experience preferred. Salary to $19k. Contact Tom Ussery.

Joint Interest Bookkeeper
Independent oil and gas firm seeks experienced oil and gas bookkeeper. Payables, receivables, vouchers, light typing. Benefits include parking. To $1,000/Mo. Fee paid. Contact Angelia Thomason.

Terminal Operator
Expansion creates position for individual with 1t years terminal operation experience. IBM system. Degree not required. Benefits include parking. $800/Mo. Fee paid. Contact Jay Jaye Roberts.

Full Charge Bookkeeper
Oil and gas. Keep personal set of books. Prior experience preferred. Parking provided. To $1200/Mo. Fee paid. Contact Angelia Thomason.

Receptionist/Typist
Independent firm needs front desk receptionist. Pleasant attitude, nice appearance and dress and business personality. Typing 40-50 wpm. Excellent benefits include parking. $800/Mo Fee paid. Contact Angelia Thomason.

Typist
Accounting background helpful. Typing 60t wpm accurate. Some overtime involved. $700t/Mo. DOE. Fee Paid. Contact Jay Jaye Roberts.

Secretary
Oil and gas opportunity. 1t years secretarial experience with typing 65 wpm. Confident individual with good work attitude. Parking furnished. $850t/Mo. DOE. Fee paid. Contact Jay Jaye Roberts.

Geological Technician
Must have prior experience in log libraries, mapping, contouring, sections, etc. Degree not required. Excellent advancement potential with growing oil and gas company. To $1200/Mo. Fee paid. Contact Angelia Thomason.

Accounting Secretary
Accounting background with typing and shorthand skills. Oil and gas firm. Excellent potential. $850/Mo. Fee paid. Contact Jay Jaye Roberts.

Accounting Clerk
2-3 years clerical experience. Bookkeeping overview required. Typing 50 wpm accurate. Parking provided. $725/Mo. Fee paid. Contact Angelia Thomason.

Accounts Payable Clerk
Experience in accounting, heavy accounts payable. Will train in data processing operations in all functions. To $900/Mo. DOE, Fee paid. Contact Angelia Thomason.

Audit Manager
CPA with 5t years experience desiring a challenge for unlimited growth potential. Salary $33-42k. Contact Patty Stoltz.

The Desk Top
PLACEMENT SERVICE
203 BUILDING OF THE SOUTHWEST
MIDLAND, TEXAS 79701
(915) 683-4643

The Desk Top

RESERVOIR ENGINEER

Dallas Opening

We are a major Energy Independent with an exceptional opportunity for a talented Reservoir Engineer at our Dallas location.

Among the responsibilities of this position are the evaluation of wells for reserves and deliverability; recommendations for possible workover and recompletion; evaluation and recommendations for possible well purchases; management of storage reservoirs; and assisting in budget planning.

Requirements call for a BS degree in Engineering with 4 plus years experience in Reservoir Engineering. Some computer experience would be helpful.

This rewarding position provides high visibility, growth opportunity and extremely competitive compensation packages. Qualified applicants are urged to call or send resume to Ed Hogan:

(214) 692-7220

SOUTHWESTERN GAS PIPELINE
A Subsidiary of Mitchell Energy & Development Corp.
One Energy Square, 4925 Greenville Ave., #1220
Dallas, Texas 75206
An Equal Opportunity Employer, m/f

SALES REPRESENTATIVES

Halliburton Resource Management has an immediate opening for a Sales Representative with at least two years experience in Compressor Sales or Rental. HRM is one of the largest compressor rental companies serving the natural gas industry, and we offer competitive wages, job stability, career growth opportunities, and one of the finest benefit packages in industry. If interested, contact Larry Crumpton at the address or phone number listed below.

HRM
HALLIBURTON RESOURCE MANAGEMENT
A Halliburton Company
P. O. BOX DRAWER 1889 • MIDLAND, TEXAS 79701
915-682-4305
Equal Opportunity Employer

To care is human.

UPJOHN HEALTHCARE SERVICES™
formerly HOMEMAKERS UPJOHN®

TOP WAGES
WEEKLY PAY
ADVANCED SCHEDULING
SHIFT DIFFERENTIAL
WEEKEND & HOLIDAY DIFFERENTIAL
SPECIALTY DIFFERENTIAL
RECRUITING BONUS
QUARTERLY BONUS PLAN
INSERVICE EDUCATION
HOSPITAL ORIENTATION
SHORT SHIFTS AVAILABLE
NO REBATES OR FEES
EXCELLENT COMMUNITY IMAGE

MALPRACTICE/WORKERS COMPENSATION INSURANCE
SOCIAL SECURITY TAXES & WITHOLDING TAXES
HIGH STANDARD OF PROFESSIONALISM

NURSES & NURSES AIDES WE NEED YOU

APPLY 2217 North Big Spring Street
Midland, Texas PHONE 563-0689
Equal Opportunity Employer (M/F)

Turn extra time into extra money. Call Kelly Services, the temporary help people.

If you have extra time in your schedule and would like to earn extra money, Kelly Services, the temporary help people, can work for you. Kelly has a job description that matches your skills. Temporary assignments are available in many different businesses. So sharpen your job skills, stretch your working experience, and make good money. Call Kelly Services right now. We want to help.

Let Kelly work for you.

An equal opportunity employer M/F
Not an agency — Never a fee

3211 WEST WADLEY SUITE 3 B

KELLY SERVICES The "Kelly Girl" People

BOOKKEEPER/ SECRETARY

Progressive Midland Law Firm has an immediate need for an experienced full charge Bookkeeper/Accountant. A minimum of 3 years experience in all phases in accounting, including general ledger. 65 wpm typing speed required with minimum error rate. Excellent fringe benefits.

PLEASE CONTACT DICK CAREY

684-5782

MANUFACTURING TECHNICIANS

Midland Openings

Provide technical support associated with troubleshoot and repair of electronic calculators. Work with manufacturing personnel to identify and implement fixes to yield loss problems. Work with engineering personnel to perform analysis as required. Requires AS degree plus 2-3 years of related experience or trade school training such as DeVry or Bell & Howell Schools. Equivalent military experience will also be considered. Apply in person at the Employment Center, Texas Instruments, Midland-Odessa Air Terminal, Monday-Friday, 8 AM-4 PM.

TEXAS INSTRUMENTS INCORPORATED

An equal opportunity employer M/F

Blast Hole Drilling Tools • Big Hole Drilling Tools • Water Well Drilling Tools • Mineral Exploration Drilling Tools • Offshore Mining, Exploration and Construction Tools

ACCOUNTING CLERK

Immediate opening for Cost Accounting Clerk. Prefer 10 key by touch and light typing skills. Two years previous Accounting Clerk experience or relevant educational background will be required.

Excellent company benefits. Salary commensurate with ability and experience. Apply in person or send resume in confidence to:

DRILCO INDUSTRIAL
3100 Garden City Highway • (915) 683-5431
P.O. Box 3135 • Midland, Texas 79702
An Equal Opportunity Employer

SEISMIC PERSONNEL

Wanted for land based operation permanently installed in Midland.

OBSERVERS AND SHOOTERS NEEDED IMMEDIATELY

Good starting salary
Call 682-0058 for appointment

EARN EXTRA CASH WORKING AS AN

INSERTER

FOR THE MIDLAND REPORTER-TELEGRAM

On Sunday mornings, 1:30 am to 5:00 am. Hourly wage plus bonus.

Apply to Personnel, 201 East Illinois
682-5311

NEED EXTRA MONEY? Several part time positions available for day, evening and/or weekends. College students welcome. Call:
685-3544
for interview appointment.

BOOKKEEPER
Need experienced full charge bookkeeper. Accounts recievable, accounts payable, payroll, quarterly tax and P & L. Good salary and benefits. Paid parking.
CALL
682-9783
FOR APPOINTMENT

The Grass Is Really Greener

7-ELEVEN is the No. 1 convenience store chain in the world. We need energetic, dependable people for the following positions:

STORE MANAGER TRAINEES
$10,400 annually
STORE CLERKS
$3.25 per hour
ASSISTANT MANAGERS
$3.75 per hour
NIGHT MANAGERS
$3.75 per hour

Our employees also enjoy outstanding benefits including profit sharing, credit union, paid insurance and much more. Why not work for the best?
—7-ELEVEN

Contact: Inga for an appointment
684-9882

THE SOUTHLAND CORPORATION
Equal Opportunity Employer, M/F

$15,600 Per Year Plus

SERVICE PERSONNEL

needed to learn Mobile Home business.

We Require:
1. We will lease your pickup. 1980, 1979, 1978 model.
2. Must have hand tools.
3. Must be bondable.
4. Must be willing to take polygraph.

We Offer:
1. Group insurance.
2. Profit sharing.
3. Paid Vacation.
4. Excellent opportunity for advancement.

Please do not apply unless you meet all requirements.

Contact
Jim Phillips at
A-1 INC.
563-0543 or 694-6666
4120 West Wall

Management Opportunities

Start making a lot of money.
Start building your management career.
Start now...with Sambo's Restaurants.

As a Sambo's Restaurant Manager you'll be running a potentially million-dollar business.

You'll enjoy a combination of benefits unequalled in the restaurant industry, as well as the pride and the career growth opportunities that come from working for the nation's leading chain of full-service family restaurants. And **YOU CAN EARN $25,000 IN YOUR FIRST YEAR** as a Sambo's Manager. Take a look:

BASE SALARY: $15,000

BONUS PLAN: ¼% of gross sales plus 10% of net profits plus 10% of profit increase over previous year.

BENEFITS: Excellent company-paid medical and life insurance for you and your family, plus profit-sharing.

If you have management skills and are willing to relocate, you can build a career with the nation's leading chain of full-service family restaurants.

Come by and talk with Dick McClintic at the Holiday Inn, 3001 East U.S. 80 - Odessa. (915) 333-3931 on Thursday, November 8th from 10 a.m. until 4 p.m. If unable to come by, send the coupon below to 2925 LBJ Freeway, Suite 250, Dept. MRT-1104, Dallas, Texas 75234.

Tell me more about Sambo's Management Opportunities
Sambo's RESTAURANTS
Name _____
Address _____
City _____
State _____ Zip _____
Phone _____
Equal Opportunity Employer

SALES, oil field bearings, no travel, fee paid, $20,000, Mark, 683-6311, Snelling and Snelling Personnel Service.

WANT live-in companion age 65 to 75 for lady of same age group. Must be female, reliable, good health, able to cook one meal per day. Prefer be able to drive. Must have references. If interested please call, Kermit, Texas-586-6564.

EVENING COOK WANTED
Honest, dependable woman to cook for family on weekdays, 3 to 7:30. Non-smoker, $4.00 per hour. Must be available to sit some evenings and weekends with extra pay. Some out of town trips on weekends. Spanish inquiries welcome.
Call 682-9292

OIL FIELD SURGEON
Established, fast growing firm has opportunity for a shop foreman experienced in Diagnostic Analysis and repair of Rotary Drilling Equipment. Applicants must be willing to accept responsibility in both equipment repair and personnel management. The position requires repair knowledge of Mud Pumps, Draw Works, Rotary Tables, Blow Out Preventors, Swivels, Blocks, Hooks and other related equipment. Excellent salary, fringe benefits. If you are ambitious and qualified to meet our growing needs, call 915-672-4172. CALL TODAY!

WANTED: Delivery person. Call 683-8737 after 6.

RN Relief
2 days per week
LVN, 3 - 11
Thursdays & Fridays only. No phone calls, apply in person only
TERRACE GARDENS NURSING HOME
2901 w. Ohio

ADMINISTRATIVE SECRETARY
Independent oil and gas company seeks mature, well organized individual for "right hand" to top executive. Will handle all administrative functions including insurance and personnel. Gas contract exposure a plus. Paid parking, bonus, salary to $1300. Fee paid. Contact Patty Stoltz, The Desk Top Placement Service 203 Building of the Southwest 683-4643.

COMPANY LOOKING FOR SUPER SHARP RECEPTIONIST
Front desk appearance and telephone personality a must. Excellent company benefits. Salary open, DOE. Fee Paid. Call Charlie, 694-8896.
BENNETT
Personnel Consultants
3211 W. Wadley, Suite 3B

ACCOUNTING CLERK
Ten Key by Touch Required. Data processing helpful, but not necessary. Salary depends on experience, with all major benefits.
SOUTHLAND CORP.
Contact Jesse at 563-0011.

MACHINIST
MACHINIST TRAINEES
S.F.M. CO., INC.
Has openings for several machinist and trainees. All benefits available. If you are looking for PERMANENT employment, contact us.
694-7792
An Equal Opportunity Employer

GEOLOGICAL SECRETARY
*Excellent salary for the experienced geological secretary
*Good salary for general secretarial skills and ability to learn
*Good company benefits and paid parking.
Call 684-5567.

STANLEY SMITH SECURITY
Hiring security officers for night shifts, full or part time. Personal interviews at:
2101 W. WALL
683-8112

NOW IS THE TIME
To Get That Extra Money
For the upcoming holidays
TACO BELL
Is Now Accepting Applications for
Full and part time day or night positions. Uniforms and meals furnished. Good starting pay. Apply between 10-5 Daily
2100 West Wall
400 West Kansas

WELDERS
WELDER TRAINEES
S.F.M. CO., INC.
Has openings for several welders and trainees. All benefits available. If you are looking for PERMANENT employment, contact us.
694-7792
An Equal Opportunity Employer

A-1 EMPLOYMENT Service
515 West Texas
684-5772 - 563-1357
"WE SPECIALIZE IN THE OIL INDUSTRY"
PERMANENT-TEMPORARY

PHARMACIST: 40 hour week, no nights or weekends. Flexible schedule, liberal fringe benefits. $1,562 per month. Lubbock State School, 806-763-7041. Equal Employment, Affirmative Action.

MALE OR FEMALE
Exciting interesting career in sales and service, good benefit package, financially rewarding.
Call
684-7591.

BOOKKEEPER
With good secretarial communication skills, needed by local independent exploration firm. Prefer at least 2 years college and 3 years work experience. Salary open. Excellent opportunity. Reply to box T-22, c/o Midland Reporter Telegram, P.O. Box 1650, Midland, Texas 79702.

SECRETARY/BOOKKEEPER

General office duties, full charge bookkeeping.

Good personality, self motivated.

Communicate well with the public.

Good working conditions.

For Appointment Call..

694-6644

3412 W. Wall

15 Help Wanted

A-1 EMPLOYMENT SERVICE
515 WEST TEXAS
684-5772 563-1357

SECRETARY
Type 65, SH 100, personable, relocate to **West Texas area.** Excellent **benefit package.** $875. FEE PAID.

CLERK
Oil background and good **math aptitude** needed for this position. Type 55t wpm. To $700. FEE PAID.

CLERK TYPIST
Type 60, background needed for this position **Will train on computer terminal.** FEE PAID $750.

TERMINAL OPERATOR
Independent Oil Company seeking operator for IBM terminal equipment. **Possibly will consider keypunch background.** To $1000. FEE PAID..

LAND SECRETARY
Good land background, **type 60, average SH,** needed for this position. FEE PAID. To $1100.

TRAINEE
Consideration will be given for someone with **computer operations** experience. Entry level. $650. FEE PAID..

STENOGRAPHER
This position requires individual with **land or legal background.** Type 75t wpm. FEE NEG Salary open.

GEOLOGICAL TECH
2t years geological experience needed for this position. **Cross section** and **production data** experience needed for this position. To $1200. FEE NEG.

EXPLORATION SECRETARY
Mature individual with **land** and **geological** experience. Good typing skills. FEE PAID Salary open.

DRAFTING PERSONNEL
Additional drafting positions **of 2-10 years experience** in **Geological** and **Geophysical** needed. FEES PAID Salaries open depending on experience.

ACCOUNTANT
Local oil company needs degreed accountant with **oil and gas exposure. EDP knowledge a plus.** FEE PAID. To $25,000.

CHEMICAL/SERVICE
Need individuals with **college chemistry** for position involving water analysis. Positions in **Midland** and **Dallas.** FEE PAID To $18,000.

DRILLING & PRODUCTION SUPERVISOR
Independent oil company seeking individual with **drilling** and **production** background for **Oklahoma City Location.** Gas experience a plus. To $37,000. FEE PAID. Contact Jess Thompson.

RESERVOIR ENGINEER
Gas oriented Reservoir Engineer with **2t years** experience for Midland location. FEE PAID. Salary open. Contact Jess Thompson.

PRODUCTION ENGINEER
Production oriented engineers with **3-10 years** experience level needed for local situations. Car furnished. FEE PAID. To $39,000. Contact Jess Thompson.

EXPLORATION GEOLOGISTS
Exploration positions with independents with **2-10 years experience** level. Cars are furnished. FEES PAID. To $45,000. FEE PAID. Contact Jess Thompson.

DEVELOPMENT GEOLOGIST
Degreed Geologist with **4t years** experience needed to evaluate both **primary** and **secondary** properties. FEE PAID. Salary open. Contact Jess Thompson.

GEOPHYSICIST
Senior level Geophysicist needed for **local situation.** Excellent package. FEE PAID. $45,000t. Contact Jess Thompson.

A-1 EMPLOYMENT SERVICE
515 WEST TEXAS
684-5772 563-1357

PROGRAMMER ANALYST

Banking Background Preferred. IBM 370/148 DOS/VS Cobol. Salary up to $20,000, depending on experience.

Contact: David Lewis, Vice President, D.P. Manager,

FIRST NATIONAL BANK OF LUBBOCK,

P.O. Box 1241, Lubbock, Texas 806-765-8861 EOE

ACCOUNTING CLERK

Duties include accounts payable & royalty distribution. Oil and gas experience helpful. Many company benefits, including parking. Salary commensurate with experience.

NRM PETROLEUM
900 Bldg. of Southwest
684-7871

FILE AND MAIL PERSON

To maintain files and handle mail for aggressive, independent oil company. Light typing and record keeping ability required. Good opportunity for advancement. Salary DOE. Excellent benefits.

BASS ENTERPRISES PRODUCTION CO.
Contact Gay Price
684-5723
An Equal Opportunity Employer

IMMEDIATE OPENING

FOR

NIGHT AUDITOR

Experienced only need apply.
Excellent salary, fringe benefits, vacation, insurance, meals and parking.
Apply in Personnel Office
MIDLAND HILTON

IMMEDIATE OPENINGS
IN HOUSTON, TEXAS — LOUISIANA GULF COAST & throughout the U.S. for qualified

ENGINEERS

GAS TREATING PLANT EXPERIENCE REQUIRED
- **SALES MANAGERS**
- **PROJECT ENGINEERS**
- **NATURAL GAS PROCESS ENGINEERS**
- **Familiar with LPG Recovery, Carbon Dioxide Removal, Gas Dehydration, Etc.**

SENIOR ESTIMATORS — Electrical — Piping — Civil — Must have construction estimating experience based on final draftings and petrochemical or chemical process plants and conceptual estimating experience based on preliminary engineering data

PIPE STRESS ENGINEERS — Require 5 years experience. Duties include analyzing systems with the aid of computer programs. BSME and P.E. preferred.

COST ANALYSIS — Duties will be to evaluate, forecast and report project performance and cost. Requires 5 years related experience in petrochemical E & C.

PROCESS ENGINEERS — Minimum 3 years E & C. Refinery or synthetic fuel experience.

INSTRUMENT ENGINEERS — Pneumatic & Electronic Experience in petrochemical refinery or pulp & paper.

ELECTRICAL ENGINEERS — Petrochemical, Gas Plant, refinery or pulp & paper required. Experience required.

SEND YOUR RESUME

PAUL KEITH & ASSOCIATES
PERSONNEL CONSULTANTS
5100 WESTHEIMER, SUITE 585
HOUSTON, TEXAS 77056
(713) 627-8706
"WHERE PEOPLE ARE IMPORTANT"

ATTENTION: FRANK DAWDY or DEBBY JONES

PROJECT ENGINEER

Williams Brothers is a multi-national engineering and consulting firm engaged in projects world-wide. Recent expansion has made new opportunities available in our Tulsa office.

We are seeking several Project Engineers for major petroleum pipeline projects. Desired experience includes auxiliary equipment applications to Natural Gas/Liquids Pipelines, compressor stations, measurement and distribution systems. Three to eight years experience in project/design engineering or Natural Gas/Liquids Pipelines, compressor stations or distribution systems is required. Candidates should have a working knowledge of ANSI, API, and ASME codes related to pipelines and compressor stations.

Education required is a B.S. Degree in Civil or Mechanical Engineering. Good communication skills and supervisory ability are necessary.

We offer: Competitive Salary and Benefits Package
Challenging Work Assignments
Rewarding Career Opportunities

For prompt consideration, we invite you to reply by calling (918) 496-5825, collect, or send us your resume with salary history to:

Dennis Hoyer
Williams Brothers Engineering Company
6600 South Yale Avenue
Tulsa, Oklahoma 74177

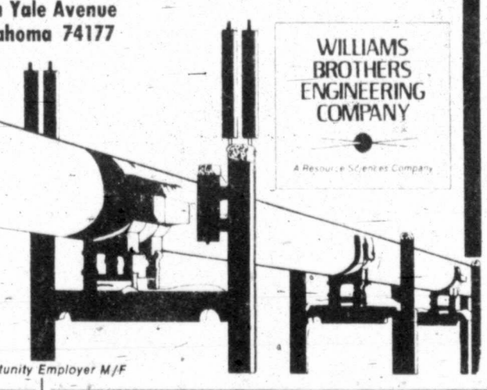

WILLIAMS BROTHERS ENGINEERING COMPANY
A Resource Sciences Company

We Are An Equal Opportunity Employer M/F

CONSOLIDATED PROPERTY CONSULTANTS

is now taking applications for full and part time sales persons. Excellent career opportunity in real estate. Sales and technical training available

683-4131 563-2312
JERRY GRIFFITH

SALES

Leading company is seeking qualified people to represent their product. Excellent base salary plus commission. Experience preferred. Call Jackie for further details. Southwest Personnel, 683-4221, 407 Kent Street.

SHAKEY'S NEEDS

COOKS
16 or Older
BARTENDERS
18 or Older

$3.10 an Hour
Five to midnight

Please apply in person after 5 pm.

3305 Andrews Highway

SHENANIGANS OF MIDLAND
NOW ACCEPTING APPLICATIONS for
* EXPERIENCED BARTENDER
* WAITERS
* WAITRESSES
* BUSBOYS
Apply in person
9 am to noon - 4 to 6 pm daily
3330 W. Illinois

PETROLEUM ENGINEERS

Because of an expanding Energy Division The First National Bank of Midland, a leading energy lending bank, has openings for degreed Petroleum Engineers presenting a minimum of two years experience, with emphasis on technical evaluation and appraisal work. Bank experience not required.

These positions report to the Executive Vice President of the Energy Division and provide excellent growth and learning opportunities with an outstanding, growing bank.

Please forward your credentials including
- reason for interest
- salary history
- transcript
- resume

Douglas W. Graham, Vice President and Personnel Officer

THE FIRST NATIONAL BANK OF MIDLAND
P.O. BOX 1599 MIDLAND TEXAS 79702
We Are An Affirmative Action / Equal Opportunity Employer

DRILLERS NEEDED

Adding a new rig to our fleet
* Vacation Plan
* Group Insurance
* Longevity Pay

IMMEDIATE OPENING
683-7588 or 683-5261
GENE SLEDGE CORPORATION
1602 S. Midkiff, Midland, Texas

WANTED IMMEDIATELY
AT GRADY SCHOOL, LENORAH, TEXAS
VOCATIONAL AGRICULTURE TEACHER
Must be certified by T.E.A. to teach V.A. Excellent pay, housing, insurance and bonus. Twelve month contracts. If you are under a "binding contract" with another school district, please do not apply. Contact Superintendent Bill Baker at 915-459-2444 from 8-4 pm and 459-2446 after 4 pm. Mailing address: Bill Baker, Star Route, Box 4, Lenorah, Texas 79749.

JOB OPENINGS
Part Time
Afternoons & Evenings
GUYS & GALS
A fun place to work
BASKIN—ROBBINS
Dellwood Mall
corner Illinois & Midkiff

Reservationists
Night Auditors
Desk Clerks
Maids

Limo Drivers
Bellmen
Laundry Workers

Cocktail Waitresses
Bartender
Cashiers
Hostess
Sous Chef

Dishwashers
Pantry Help
Cooks
Baker
Salad Person

Banquet Waitress
Dining Room Waitresses
Bus Person
Banquet Chef

JOIN THE GOOD LIFE IN WEST TEXAS!

Holiday Inn, Country Villa will open its doors on or around November 15, 1979. As pleasing as a Texas sunset, our 205 guest rooms and suites are quiet, restful, and have all of the extras you would expect from a great hotel. "Sidewinder's" Restaurant and Discotheque, our Texas themed restaurant and adjoining club/disco, has a hearty fare for hungry guests, and a warm, inviting atmosphere for dancing and conversations.

Applications are now being taken for the above positions. Holiday Inn will employ about 150 people at an excellent starting wage. Company benefits include paid Blue Cross & Blue Shield Insurance, paid Life Insurance, and many other benefits.

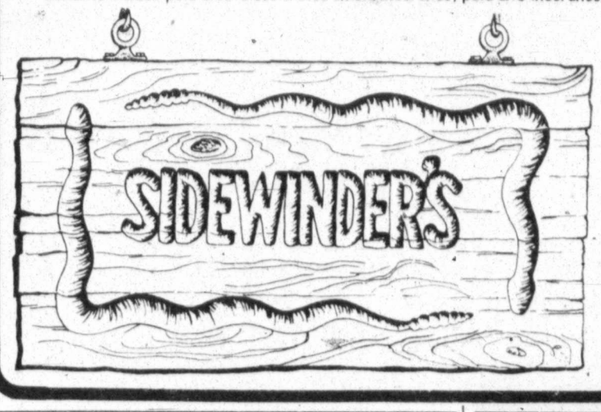

APPLY IN PERSON
AT THE
Holiday Inn
3904 W. Wall
BETWEEN THE HOURS OF
9 AM and 5 PM
Midland, TX 79703

Management

TACO BELL MAKES IT EASIER TO CLIMB THE CORPORATE LADDER

TACO BELL provides excellent on-the-job training for:

MANAGERS
($11,000 to $18,000)

ASSISTANT MANAGERS
($10,000 to $14,400)

MANAGER TRAINEES
($9,600 to $14,400)

At TACO BELL, we care about your successful development from the restaurant level to higher management positions. Our promote-from-within policy has helped many store managers to rise to area supervisors at a rapid pace.

TACO BELL is a fast-growing leader in fast food Mexican Restaurants. We provide excellent salaries and benefits including paid vacations and a retirement plan. Some college background is helpful but your personal motivation for success is most important.

TACO BELL, a subsidiary of PepsiCo, Inc., invites you to call:

Rick Jaramillo
(915) 333-1891
TACO BELL
1927 E. 8th St.
Odessa, Texas 79762

With opportunities available in Midland and Odessa.

An Equal Opportunity Employer M/F

THE SOUND OF SUCCESS
TACO BELL

PROJECT ENGINEERS

Aramco needs you now to supervise production on multimillion-dollar engineering projects.

Aramco is the world's largest oil-producing company and the key firm involved in the development of the energy resources of Saudi Arabia.

Some of our projects are the biggest in the world. They are staggering in their scope, complexity and imagination. That's why we're seeking more good project engineers right now.

Your vital tasks

You will be supervising contractors engaged in the design and construction of various oil/gas processing and production facilities or housing, recreational, community or industrial support facilities.

Active projects include gas processing plants, oil and gas pipelines, crude oil desalting, crude oil production facilities, seawater treatment plants, refinery and terminal projects, and housing, recreational and infrastructure projects.

Your initial assignment may be to work on new projects in an engineering contractor's office in the U.S. or Europe, with a transfer to Saudi Arabia after one or two years. Or, you may be assigned directly to Saudi Arabia on projects currently under construction.

Experience like this will get you the job

Beyond your BS in Mechanical, Electrical, Chemical or Civil Engineering, you should have at least five years' experience in related activities such as these. Oil/gas production, pipeline or processing projects—on- or offshore. Also housing, recreational, community or industrial support projects.

Excellent combination of benefits offered

As a Project Engineer with Aramco, you can earn a competitive salary, plus a cost-of-living differential. In addition, you get a tax-protected premium for overseas employment which can amount to as much as 40 percent of your base salary.

Beyond that, Aramco offers you a comprehensive benefits package which includes 40 days' paid vacation every 12½ months (this gives you the opportunity to travel in Europe, Asia, Africa)—plus housing for singles and families, and American school systems for your children.

Interested? Send your résumé in confidence to: Aramco Services Company, Department MRT1104WEA, 1100 Milam Building, Houston, Texas 77002.

CHALLENGE BY CHOICE
ARAMCO
SERVICES COMPANY

CHAPARRAL AVIATION-DALLAS
Texas' Leading Beechcraft Distributor
Has Openings For:

- **Avionics Technicians**
- **A & P Mechanics**
- **Aircraft Inspectors-licensed**
- **Building Maintenance Personnel**

Excellent wage/benefit package. Pleasant working conditions. Convenient location.

Contact: Bob Campbell, 214-239-1301

MIDLAND REPORTER TELEGRAM

Has ideal part time position for an organization wishing to earn money. Work as a group inserting papers on Sunday morning, 1:30 AM to 5:00 AM.

Contact BILLIE SLEMMONS, Personnel Department, 201 East Illinois, 682-5311.

MIDLAND REPORTER TELEGRAM
HAS OPENING FOR A

COMBINATION PRESSMAN AND PLATEMAKER TRAINEE

APPLY IN PERSON TO BILLIE SLEMMONS
201 EAST ILLINOIS

HUNT ENERGY CORP.

An independent oil & gas company is seeking experienced personnel for professional positions as described below:

Oklahoma City District & Midland, Texas District

GEOPHYSICIST with 3-5 years experience. Emphasis on interpretation with working knowledge of acquisitions and processing. Requirements for this position include a degree in Geology or Geophysics with Masters preferred.

Interested and qualified candidates should submit a confidential resume indicating professional background, salary history, and salary requirements to:

MR. JAMES C. STANTON
HUNT ENERGY CORP.
406 N. Big Spring
Midland, Texas 79701
PHONE: (915) 683-6186

TERRACE WEST NURSING HOME
now accepting applications for
COOKS, COOKS HELPERS, DISHWASHERS
See Louise Smith at
2800 N. Midland Drive.
697-3108

EXPERIENCED

SILK SCREEN

PRINTER

Must have knowledge of stencil fabrication to run one person department.

CALL
694-7736

BOOKKEEPER

New Full Time Position Open In The Accounting Department Of Sipes, Williamson, & Associates, Inc.

Full Charge Experience, 10 key By Touch, 40-50 wpm Typing,

Salary Commensurate With Experience.

Call Mrs. Price
915-685-6100

FLAG-REDFERN OIL COMPANY
Needs Immediately
CLERK/TYPIST
...for production department. Take drill reports, typing, relief PBX and filing.
Call 683-5184 ext. 39 for interview!

15 Help Wanted | 15 Help Wanted | 30 Automobiles | 30 Automobiles | 30 Automobiles | 30 Automobiles | 30 Automobiles | 30 Automobiles | 30 Automobiles

LEVI STRAUSS & CO.

Now hiring packing help. No experience necessary; we train. Earn while you learn. Excellent benefits. 18 or over.

Apply:
2029 S. Holiday Hill Road

We are proud to be an Equal Opportunity Employer

DELIVERY

Midland 66 Oil Co. has an opening for a mature, neat person seeking permanent employment for local & rural bobtail delivery of petroleum products.

Apply in person,
1612 GARDEN CITY HIGHWAY

OILFIELD HARDBANDING OPERATOR

To operate stationary hardbanding unit in plant.
All inside work in Minnesota tool joint manufacturing plant.
Good pay, all fringe benefits.
Equal Opportunity Employer.
Call collect 612-788-9311.

IMMEDIATE OPENING IN CIRCULATION DEPARTMENT FOR

ASSISTANT DISTRICT MANAGER

6 1/2 hours per day, 6 days a week. Must have a good driving record. Ideal situation for college student.

Apply in person to:
BILLIE SLEMMONS, Midland Reporter-Telegram, 201 East Illinois.

EQUIPMENT TRANSPORTATION TRAINEE

Reliable individual with good driving record for job with major service co.
CORE LABORATORIES, INC.
3416 W. Wall, Midland, Texas
(915) 694-7761
An Equal Opportunity Employer

16 Sales-Agents | 16 Sales-Agents

Sales/Service

ROUTE SALES
be your own boss and earn more!

Safety-Kleen is looking for people like YOU to perform sales and service for our entire line of high quality automotive aftermarket products.

We'll provide you with your own van and territory, all expenses and other company benefits, and complete training if you have no experience. Best of all-your earnings (including base salary plus commision) should be $15,000 or more your first year on the job!

'If you're a person who thrives on freedom, isn't afraid to get your hands dirty, and wants to discover a great future with a fast-growing company-check out Safety-Kleen. For further information, CALL:

Mr. Acree
(915) 563-2305
Monday: 10 AM-6 PM
Tuesday: 9 AM-6 PM

THE SAFETY—KLEEN CORPORATION
equal opportunity employer m/f

safety-kleen

I DO NOT CHOOSE TO BE A COMMON MAN

Good salespeople are trained, not born. That is why we invest so much time and money in you because you are our most valuable asset. No experience or investment. Age, education, male or female no importance.

WE OFFER:

1. $1600 month minimum
2. $200 per month car allowance, which is enough to drive a Cadillac
3. Must have a car.

APPLY IN PERSON
Nov. 6, 10 AM sharp or 1 PM
717 N. Muskingum
Odessa, Texas. Ask for Doug

ROGERS FORD SALES, INC.
USED VEHICLE CENTER

Presents Economy Specials

(2) 1979 Ford Fairmont 4-Drs.
Stock Nos. 3295 and 3252. Equipped with automatic transmissions, power assists and air-conditioners. Both with economy 6 cylinder engines.

(1) 1979 FORD PINTO
4 cylinder engine for EXTRA miles on each gallon of gas, automatic transmission and air-conditioner. Stock No. 3298.

Your Choice--
$4595 plus TT&L

PAYMENT SPECIALS OF-THE-WEEK

1977 FORD LTD 4-DR
Stock No. 7491B. Automatic, power steering, air-conditioner, vinyl top and lots more.
only--
$120.83 PER MONTH
$595 DOWN CASH OR TRADE plus TT&L
Only $595 down, cash or trade, plus TT&L and 30 monthly payments of $120.83 with approved credit. APR 18.06%. Cash price $3495. Deferred payment price $4362.70

1976 FORD LTD Landau
Stock No. 4059C. Vinyl top, automatic transmission, air-conditioner, AM-FM stereo, tilt steering wheel and cruise control.
only--
$119.79 CASH OR TRADE
$595 DOWN CASH OR TRADE plus TT&L
Only $595 down, cash or trade, plus TT&L. 24 monthly payments of $119.79 with approved credit. APR 22.42%. Cash price $2895. Deferred payment price $3588.76

1976 FORD Granada 4-Dr.
Stock No. 9942A. Automatic, power steering, power brakes, cruise control, tilt steering wheel, AM-Fm tape, and more.
only--
$119.79 PER MONTH
$529 DOWN CASH OR TRADE plus TT&L
Only $529 down, cash or trade, plus TT&L and 24 monthly payments of $119.79 with approved credit. APR 22.42%. Cash price $2829. Deferred payment price $3520.12

Remember Our Worry-Free 12-Month, 24,000 Mile Service Contract

'Your Kind of Ford Dealer'

See-- Les Eason, Ron Bonneau, Mona Gilly or David Thomas

ROGERS FORD
4200 W. HWY 80 • 694-8801 FROM ODESSA - 563-1125

16 Sales-Agents

A CAREER IN CRIME

Crime pays good but crime prevention pays better. Our trained agents average

$500-$1000 PER WEEK

We are one of the highest paid and largest marketing organizations of our type in the nation. We have grown at an enormous rate because of an unbelievable electronic invention.

Our Products Will Deter:
Armed Robberies
Employee Theft
Shop Lifting
Burglaries

Think of it, a proven way to deter crimes that cost the independent business man $23.6 billion last year.

WE OFFER:
GUARANTEED INCOME
DRAW ALONE IS
$1600 Per Month
Hospitalization, Dental and Life Insurance

Local Territory
Mr. Marks
9AM-4PM
Monday Only

You must be available for immediate employment.

Out Of Town
1-800-492-9330

OPPORTUNITY for oil field supply salesman to call on supply stores and production accounts. Transportation furnished. Master Pumps Equipment, Incorporated. 563-1484, Odessa.

INDUSTRIAL SHOP EQUIPMENT

$750/$4000 per week to the right person. Leading manufacturer of industrial shop equipment is looking for 2 good salesman w/experience. Applicant must be free to travel & have strong desire to succeed.
Call Mr. Wilkinson
Mon. thru Wed., 10 to 5
563-1023

SALES CAREER

Major life insurance company has several positions open. 3 year training program. Excellent compensation during training. Sales background helpful but not required. Income to $1,400 per month if qualified. Call 682-8681 for interview. An equal opportunity employer.

TO BE SURE YOUR SALES MESSAGES GET IN BUYERS HANDS USE --

WANT ADS
DIAL 682-6222

16 Sales-Agents

TWO PEOPLE

With or without sales experience. $300 a week guaranteed. Cannot miss-$300 to $500 per week if ambitious, willing to work 40 hours per week. Sports-minded. International company offering real security in future.
For personal interview, call

LARRY JOLINK
915-694-7774
Monday & Tuesday
9 am to 6 pm

An Equal Opportunity Employer M/F

SALESPERSON wanted. Midland territory. Regal Supply and Chemical. 333-3929.

PART TIME— TO $100 PER WEEK

Ladies work from your own home on new telephone program. Earn $4 to $6 per hour and more.
Call 697-6081

17 Situations Wanted

WANTED books to keep for oil field pumper. 694-0754.

IF you would like to have your house cleaned, call this number, 685-4144.

I will do light housework for working family regularly one day each week. Want six hours. 682-1537.

18 Child Care Service

REGISTERED, responsible child care. Call 685-1086.

LICENSED child care, near Burnett. Drop-ins welcome. 1104 Sprayberry, 697-6955.

REGISTERED home has openings for children 2 years and up. Hot meals and snacks, games and crafts. Some night sitting. 697-2367.

WANT to care for 2 children in my home. Mother of one boy, 2½. Love children, family atmosphere. 684-7097.

LICENSED home has opening starting November 12th. Age 15 months to 3 years, 5 days a week. Large room, wall to wall carpet. 1 block East of North Main. 682-9020.

19 Business Opportunities

WELL-ESTABLISHED art business located in Stephenville, Texas. Very reasonably priced at $39,500. Books are open to prospective purchaser. BROOKS REAL ESTATE, Box 135, Stephenville, TX 76401. Office Phones: 817-965-3241 or 965-5051. 817-968-6878 or 445-3926.

SMALL business near lake. Call 915-636-4451 or 915-636-4343.

TALL Texann's for sale. Good location in Odessa. Price reduced for immediate sale. Phone 806-792-9944.

FOR lease: country grocery and feed store, with or without extra barn, stalls and 3 bedroom house. 694-5550 after 5.

1973 Concession trailer, grill, stove, lots of cupboards. First $1000 gets. 563-2319.

PRICED for quick sale. Established printing company. Phone 214-892-9037, 133 East Wall, Sherman, Texas 75090.

SOULIFE-water soluble fire retardant for wood shingle roofs. Dealers applications accepted. (214) 423-1008.

MAIL order-printing company. Copyright proprietary products, books, posters, etc. High markup, low overhead. Your goal determines growth. Call 915-573-4469 after 6 pm. or write: Classroom Resource Material, 5208 Etgen, Snyder, Texas 79549.

19 Business Opportunities

NOW YOU CAN BE
An AUTO PARTS DISTRIBUTOR
GENERAL MOTORS FORD CHRYSLER replacement parts
Unusual opportunity available for a business of your own in this INFLATION DEPRESSION PROOF 94 BILLION DOLLAR INDUSTRY. Earn up to $250 weekly part time to $750 and more full time with the most Profitable items in the BOOMING AUTO PARTS MARKET BRAND NEW BRAKE SHOES AND DISCS independently manufactured using BENDIX PREMIUM LINING. MONROE SHOCK ABSORBERS. Water Pumps, Alternators and Starters All at unheard of LOW PRICES. No previous experience needed and you don't have to sell. You can be supplied with your accounts. Investment from $5000 Refundable inventory and guaranteed buy back. For details call WAYCO CORP TOLL FREE
800-327-2310

HAVE A HIGHLY profitable and beautiful Jean shop of your own. Featuring the latest in jeans, denims, tops and sportswear. $15,500.00 includes beginning inventory, fixtures and training. Can be open within 15 days. For details call anytime for Mr. Hartley at 214-946-1212.

PART time or full time established candy, toy and novelty route available. Earn Big Dollars yearly. You can expand as you desire. Total investment; Master Distributorship, $11,975 or Mini Distributorship, $3,975. For full details, call Mr. Raymond collect (315) 732-1140.

STOCK AVAILABLE
CAPITAL NEEDED
For expansion of food manufacturing facilities to meet increased market demands. Unlimited growth potential. Local.
For prospectus and further information, reply to Box T-21, %Reporter-Telegram, P.O. Box 1650, Midland, Texas 79701.

YES! CARTOON THEATRES MAKE MONEY

The profits derived from the ownership of coin operated mini-theatres are astounding.
MOVIE HUT
Theatres seat two children while showing full color and sound cartoons.

Don't you think it's time
YOU
Investigated the exciting entertainment world of
MOVIE HUT?
Call us now! Minimum purchase two units-$5600. Not a franchise.

Toll free phones are staffed 24 hours.

1-800-821-7700
Extension 1014

MOVIE HUT, INC.
P.O. Box 95 Elkland, Mo. 65644

1979 FORD FAIRMONT
3-speed with overdrive, am radio, WSW tires, 3,800 miles. Showroom new.

HONDA-JEEP OF MIDLAND
Ph. 697-3293
4000 W. Wall

1972 Toyota Corolla, low mileage, great car. 4403 Parkdale, 694-4241.

1977 Pontiac Grand Prix, 1 owner, 36,000 miles, loaded. Call 697-2410.

1973 Grand Torino 2 door, 302 engine, excellent condition. Call 683-9152.

FOR sale wrecked Maverick. Call 682-6516.

1971 Chrysler New Yorker and 1976 Monte Carlo Landau. 682-5534.

1963 Rambler Classic. Runs good. $200, buyer pays title transfer. Call 683-6875.

1969 Mustang Fastback. Good condition. New heavy duty clutch. Nice paint, mags and radials. $1300. 683-4294.

1974 Cadillac El Dorado convertible. Very clean. Cheap. 694-0025.

1970 Chevrolet Impala, good condition, one owner, $800. Call 683-6885 after 5.

1953 Kaiser Manhattan. Very clean, drives and runs good. Call 685-3471.

1979 Ford Econoline van 150. Take up payments. After 5:30, 685-3583.

1976 15 passenger van. 3311 Perry. 682-9093.

1977 Cordoba, fully loaded. Sun roof. Call after 5, 682-3956.

1973 Fiat, needs starter. $1000. Negotiable. 697-5613.

SPORTY 73 Grand Am. Good condition. 684-6048.

1978 Bonneville Brougham. Excellent condition, loaded. $6900. Call after 5, 682-6879.

1975 Plymouth Fury. $975. Call 694-2370.

1971 Chrysler station wagon; engine and transmission 3,000 miles. $775 or best offer. Call 685-3687.

1979 yellow Olds Cutlass for sale. 14,000 miles, 260 V8, AmFm radio, cruise and tilt. Phone 684-6664 or 563-0508; after 5 pm., 683-7727.

1975 Trans-Am. Call 694-0374.

1974 Datsun B210. Call 682-6399.

WANT to buy junk cars. Call 694-8339.

FOR Sale, 1970 El Camino. Must sell, $500 or best offer. 694-2317.

1974 Chevrolet Caprice, four door. Call 682-5196.

DODGE Omni, fully equipped, less than 14,000 miles. After 5 and weekends, 682-0153.

1969 Camaro, 307, 3 speed, Crager mags, air conditioning, dual exhaust. Sharp. 683-6432.

1978 Cadillac Fleetwood Brougham. 1 owner. All extras. 4 door. Extra clean. Call 684-8248 or 684-5008 after 5.

1977 Buick Regal, all power, sunroof and low mileage. $4900. Call 685-1930 after 10 am.

1974 Capri. Body like new, new tires. Standard. V-6, a/c, cassette, must sell. 697-1192.

1970 Camaro, Crager mags. Holley manifold, carburetor. Crane cam not stock. 683-5779, 2510 Shandon.

1973 Monte Carlo, $1700. See at 4309 Monty after 6:00 weekdays, anytime weekends.

SACRIFICE. 1976 Pontiac 2 door, fine condition inside and out. Some extras. $1875. 683-5948, 683-2090.

1972 Camaro; 350 V8, automatic, air conditioning, all power. One owner. $1800. Call 697-5021

WANT ADS
WORK IN 61 CLASSIFICATIONS
USE 'EM FOR PROFIT!
Dial 682-6222

BANK RATE FINANCING
SAVE•SAVE•SAVE•SAVE•SAVE ON ALL 79'S IN STOCK
Demonstrators•2 Drs.•4 Drs.•Station Wagons 280ZX's

USED CAR SPECIALS

1979 Z28 Chevy
Completely loaded including T-Top, only 7,000 miles, save at **$7995**

1978 Toyota Celica
One owner, 5 speed, 4 cylinder, stereo, air conditioner, liftback, extra clean only **$5995**

1978 Cadillac Coupe Deville
Loaded, one owner, 7,000 miles, like new . . **$8495**

1978 Datsun 200SX
2 door hardtop, air conditioner, 5 speed, stereo, local one owner, 6,500 miles **$5695**

1979 Datsun King Cab Pickup
5 speed overdrive transmission, air conditioner, heavy duty rear bumper, Jr. West Coast mirrors, a real gas saver **$5295**

1979 Chevy Luv Long Bed Pickup
Automatic transmission, radio, air conditioner, 14,000 miles **$5995**

1977 Pacer
6 cylinder, automatic, air conditioner, a lot of room, priced to sell **$3695**

1977 Datsun 280Z
Air conditioner, stereo with tape, automatic transmission, only 18,000 miles, local car, bargain priced **$7895**

1977 Chevy Nova Hatchback
Small V8, automatic transmission, air conditioner, power steering, new tires **$3695**

1976 Subaru DL
2 door, front wheel drive, local car, gas saver . . **$2995**

1977 Datsun King Cab Pickup
Standard transmission, air conditioner, stereo tape, camper **$4650**

1973 Ford Van
6 cylinder, standard transmission, clean . . **$2195**

1973 Ford LTD Brougham
2 door hardtop, loaded, one owner . . **$1895**

DOTSON DATSUN
WE ARE DRIVEN
694-9558 2903 W. WALL, MIDLAND TEXAS 563-2270

SAVE HUNDREDS OF DOLLARS!
OFF THE NEW CAR PRICE

CHRYSLER EXECUTIVE CARS
Exceptionally Low Mileage 1979 Model Cars that are in peak condition!
SOME UNDER 5,000 MILES

☆☆ SPECIAL EXTENDED FACTORY WARRANTY ON ALL THESE AUTOMOBILES!!

NO BETTER VALUE ANYWHERE THAN ON THESE:
LeBarons, Aspens, Volares, Horizons and Omnis. Test Drive One.

BANK FINANCING AVAILABLE
3705 WEST WALL
NICKEL CHRYSLER-PLYMOUTH-DODGE
We Sell-We Service-We Care
694-6661; 563-2283

1977 Triumph Spitfire, excellent condition. Can be seen at Ray's Auto Seat Covers, 3207 West Front or 694-8487.

$575. 1968 Buick LeSabre. Power, air, automatic, small V8. Good, dependable transportation. 694-6461.

1978 Trans Am, martique blue, 25,000 miles, T-top, AmFm cassette, many extras. $6200. Call 694-5878 before 6.

1965 Mustang, collectors item, low mileage, 4 speed with air. $1600. Call 367-1644 after 5.

1977 Buick Regal. Low mileage, excellent condition, new tires, 19 mpg Hwy. Call after 5, 697-2083.

1971 Opel Kadett, low mileage, runs fine, good condition, $950. Call 694-2219.

ING
SAVE
Wagons
S
Celica
ereo, air conditioner
95
200SX
r, 5 speed, stereo
95
evy Luv
Pickup
radio, air conditioner
95
280Z
e, automatic trans-
car, bargain priced
95
aru DL
l car, gas saver
95
d Van
nsmission, clean
95
N
563-2270
S
CE
ge
OUTH-DODGE
1; 563-2283
LUE
AN
Low mileage, excel-
w tires, 19 mpg Hwy.
083
low mileage, runs
dition, $950. Call

DRIVE HOME A BUICK TODAY

Century BUICK

You want the soft looks of luxury combined with the hard sense of the 80's . . . and that's why you'll want Buick Century. It's all you could ask for in a mid-size, so why not stop by and see for yourself today!

WE'VE GOT THE CAR YOU WANT!
LeSABRE

Your life demands the full-size value you get only from a full-size car. When you want room to move, get it in a Buick Le Sabre from . . .

BUICK

BRAND NEW! LIMITED EDITION!

1980 BUICK
REGAL "SOMERSET" LIMITED EDITION
"...a rare treat." See For Yourself!

CHECK THE SAVINGS ON THESE '79 s!

'79 BUICK LeSabre Sport Coupe Demo. Stock No. 8067. Power windows, elec. trunk release, door locks, tilt, cruise, turbo-charged V6, speed alett, am-fm 8-track & more.
Was $9930.25 NOW $8395

'79 BUICK Regal T-Top Coupe Demo. Stk. No. 7933. Power windows, door locks, air, landau top, hatch roof, cruise, tilt, clock, am-fm 8-track, 6-way power seats & more.
Was $9687 NOW $8395

'79 BUICK Regal 2-dr. Demo. Stk. No. 7963. Power windows, bucket seats, air, sun roof, landau top, mirrors, cruise, 301 V8, tilt, clock, am-fm 8-track, 6-way power seat & more.
Was $9456 NOW $7995

'79 BUICK Skylark 4-dr. sedan. Stk. No. 001. Lease car. 305 V8, vinyl interior, tilt, air, PS, PDB, am radio, body side moldings & more.
Was $7487.00 NOW $6395

'79 BUICK LeSabre Limited 4-dr. Stk. No. 8380. Tinted glass, air, cruise, tilt, V8, steel WSW radials, bumper guards, radio, accessry group. And much more.
Was $8884.95 NOW $7595

'79 BUICK Electra Limited 4-dr. Demo. Stk. No. 8374. Trunk release, power seats, long vinyl top, cruise, tilt, wire wheel covers, speed alert, am-fm 8-track, side stripes & more.
Was $11,864.15 NOW $9795

'79 BUICK Electra Limited. Demo. Stk. No. 8118. Door locks, 6-way power seat, air, vinyl top, mirrors, cruise, tilt, am-fm 8-track with power antenna, chrome wheels & much more.
Was $11,519.15 NOW $9495

'79 BUICK LeSabre 4-dr. Stk. No. 000. Tilt, cruise, V8, vinyl interior. Lease Car $6944
'79 BUICK Rivera, loaded. Was $13,685. NOW . . . ??????

KEEP THAT GREAT GM FEELING WITH GENUINE GM PARTS.
GM QUALITY SERVICE PARTS GM
GENERAL MOTORS PARTS DIVISION

SLOAN-BROTHERS BUICK-OPEL
2625 W. Wall
683-2761 or 563-0573

AMERICAN INTERNATIONAL RENT-A-CAR CORPORATION
American International Rent-A-Car, operating as Cherokee Rent-A-Car is now serving Midland/Odessa from this address. See us for your auto rental needs.

At Berg...
OLDSMOBILE
Brings You the Newest Member of the Cutlass Family

1980 Cutlass 4-Door

AVAILABLE IN THREE ELEGANT SEDANS
- Cutlass Sedan
- Cutlass LS Sedan
- Cutlass Brougham Sedan

A VERY IMPRESSIVE ENGINE LINE-UP

	EPA ESTIMATED MPG
• V6 231 Cu. In. (Standard)	20 City 27 Hwy
• V8 260 Cu. In. (Optional)	19 City 25 Hwy
• V8 305 Cu. In. (Optional)	17 City 24 Hwy
• V8 350 Diesel (Optional)	22 City 34 Hwy

Come by & get the Full Cutlass Story
AND
"HAVE ONE BUILT FOR YOU"

GM QUALITY SERVICE PARTS GM
GENERAL MOTORS PARTS DIVISION

KEEP THAT GREAT GM FEELING WITH GENUINE GM PARTS.

THE GOING CONCERN
You always come out ahead

GENERAL MOTORS CONTINUOUS PROTECTION PLAN
Berg Motor Co.
GMAC AND BANK RATE FINANCING

3205 W. Wall 694-7741 or 563-1479

TAKE UP LEASE PAYMENTS

	PER MO.
'79 DATSUN 280ZX	$278.39
'79 DODGE D-200 PICKUP	$222.01
'79 DODGE D-100 PICKUP	$124.63
'79 DODGE D-150 PICKUP	$143.39
'79 KUBODA TRENCHER W/TRAILER	$199.50
'79 DITCH WITCH TRENCHER W/TRLR	$101.50
'78 TAYLOR/BERKLEY JET BOAT	$292.24
'77 LONG Model 460 Tractor-Loader/Backhoe	$320.25

LEASE RATES QUOTED ARE FOR BUSINESS USE ONLY - INDIVIDUAL RATES UPON REQUEST

FOR SALE...
1979 DODGE D-100 PICKUP $3995

NICKEL LEASE, INC
(915) 694-6661 3705 W. Wall

Excitement +PLUS!
YOU'LL BE THRILLED WHEN YOU SEE THESE BEAUTIES!

'79 AMC Concord DL $5895
5,000 miles, tilt, cruise, AM-FM-8 track, blue.

'77 Grand Prix SJ $5595
Loaded with sun roof.

'76 Buick Limited Was $3850 $3550
White, blue vinyl top, 39,000 miles, extra clean.

'75 Ford Torion Station Wagon $1995
30,000 miles, power steering/brakes, air.

'74 Buick Century $1495
Green, very clean, power steering/brakes, air, tilt.

See John Hammit or Nile Martinez

PERMIAN PONTIAC-TOYOTA
USED CAR DEPT.
694-3691 3100 W. WALL

At Berg...
1978
BMW
530i Sedan
6,000 miles, soft yellow with yellow cloth interior, 4-speed transmission, air, sun roof, local car. ONE OF A KIND!
$11,500
Berg Motor Co.
3205 W. Wall
563-1479
694-7741

GM QUALITY SERVICE/PARTS GM
KEEP THAT GREAT GM FEELING WITH GENUINE GM PARTS.

We Clobber BIG CITY PRICES!!!!
DIRECT MIDLAND LINE: 563-0452
FRED BARRINGTON CHEVROLET, INC.
315 South First St. Lamesa, Texas

1979 CHEVROLET
El Camino
"RED KNIGHT"
Automatic, power steering & brakes, air, tilt, cruise, 6,000 miles.
HONDA-JEEP OF MIDLAND
Ph. 697-3293
4000 W. Wall

1977 FORD THUNDERBIRD
A beautiful orchid with burgundy velour interior. Only 24,000 miles. Loaded with all factory accessories. Buy it today for only. . . . . .
$5495
NICKEL CHRYSLER-PLYMOUTH
694-6661 or 563-2283
3705 W. Wall

1975 JEEP WAGONEER
4-Wheel Drive
Automatic, power steering & brakes, air, am-fm radio, low range, loaded, extra clean.
HONDA-JEEP OF MIDLAND
Ph. 697-3293
4000 W. Wall

1979 PLYMOUTH
VOLARE
Coupe. 318 V8, automatic, air, power. Velour interior. Only 4,800 miles. Only.....
$5650
NICKEL CHRYSLER-PLYMOUTH
694-6661 or 563-2283
3705 W. Wall

THE ENERGY CRISIS AND INFLATION HAVE STRUCK OUT AT ALL OF US.....
...NOW IS YOUR CHANCE TO STRIKE BACK!
41 MPG HWY. 28 MPG COMBINED*
$148.80 Per Mo.

Cash sale price $5300. $350 down plus TT&L. 42 payments of $148.80. APR 13.61. Total payback $6599.60. With approved credit.
1979 FIAT STRADA
Stock nos. 9719 & 1080. Equipped with a long list of standard features including air conditioner, steel radial tires, front wheel drive and 5-speed transmission.
*Remember: compare this EPA estimate to the estimated mpg of other cars. You may get different mileage depending on how fast you drive, weather conditions and trip length.
MID-WAY MOTORS
2601 W. Wall
683-4919 or 563-2698

CORVETTE, 1969 T-top, fully loaded, excellent condition. Evenings, 367-0033.

$400 only. 1969 Impala; power, air, new upholstery. 350 V8 that needs some work. 694-3935.

1976 Cadillac Fleetwood Brougham, fully equiped, excellent condition. 694-3416.

1975 Chevrolet 2 door coupe. Power, air, automatic, cruise control. Excellent condition. 684-6535.

FOR Sale: 1979 Ford Bronco. Asking $8000. Call after 5, 682-0162 or 683-6562.

1975 Buick Skylark, 350 engine, 2 door. Have reduced price, must sell. 697-3829 after 5.

1978 Firebird Esprit, low mileage, velour interior, power, air, automatic, cruise control, small V-8. 694-6461.

1976 Gran Fury. Power, air, AmFm stereo, new tires. Clean. $1,800. 697-7486.

LIMITED edition Mazda RX7, bra and car covering included, $11,600. Call 694-6407.

1976 Toyota Celica Liftback, 5 speed, 17,200 miles, air, stereo, tape deck, $4200 firm. Call 694-3674.

36 mpg 1973 Fiat 124. Good tires, interior, and running. Ugly. $550 or best. 697-2937.

1973 Chrysler New Yorker. Excellent condition, all power, $1195. Call 682-8209; after 5, 685-3666.

1978 Bronze Datsun 280Z. AmFm stereo, good condition; 20 mpg in city. Call 682-8739 after 7 pm.

76 Nova, 4 door, V8, power, air, AmFm stereo tape, cruise. $2600. 682-0789.

FOR Sale: 1979 Corvette, red, loaded, low miles. Call 694-6894.

1976 Ford Elite. Clean, 400 V8, power and air, cruise, good tires, 5000 miles on new engine. 697-2008 after 5:30.

1967 Cadillac Coupe DeVille, runs perfect, one owner. $1295. Negotiable. 697-5613.

FOR sale, 57 Chevrolet 2 door Sedan. Mags, 327, 4 speed, etc. Best offer. 683-0820.

1974 Olds Cutlass 2 door hard top, V8, white on white, $1450. See at 3234 West Shandon. Call 694-7825.

1970 Buick LeSabre four door hardtop. Air, power, AmFm 8-track, extra clean. $775. 694-0409.

1976 Cadillac FLEETWOOD Brougham, fully equipped, excellent condition. $5000 or best offer. After 5 pm., 694-3416.

1978 Trans Am special edition, mint condition, LOADED. Below book. See at 4901 Leisure, 697-1477.

1977 Merry Miler van. Regular gasoline. Air, power steering, cruise control. $8,000. 682-4914

RAIL 383 Chrysler with all accessories and trailer, $350. 683-9543 after 5:30 anytime weekends.

1972 Chevrolet Impala 4 door, 350 engine, 2 barrel, power and air, clean. Best offer. Call 683-7153.

1976 Corvette. Beige with brown custom paint and pin striping. Turbo mags, loaded, with 41,000 miles. $8500. Call 697-3394.

1949 Chrysler with all original parts. Drives and runs good, two owners. $3200 cash or trade. Negotiable. 697-5613.

1977 Monte Carlo. Needs body work, possibly engine. Will sell cheap, or take over seven remaining payments. 563-0418.

1977 Cadillac Sedan DeVille. Lots of miles, but runs good. $750. Call 682-6822 daytime; 694-6777 nights.

EXCELLENT 1974 Pontiac Lemans sports coupe. 36,000 miles, $2100. 3611 Hyde Park. 697-3011 evenings, weekend.

1978 Cougar XR7, white with red velour interior, low mileage, like new. Call 697-6993 after 5.

TAKE up payments on 1978 Ltd, immaculate condition, good running condition. Call 694-5923.

1973 Mercury Montego 2 door hardtop, good condition. $1500 firm. 684-9964, see at 1114 East Hickory.

1974 Datsun B210 coupe, nice clean car. Runs good. $1475 or best offer. See at 4705 West Cuthbert, or call 694-0438.

1967 Mustang Fastback; automatic, air conditioning, 289 motor. Call 697-2552 after 6.

1975 Cadillac Sedan de Ville with the elegance package. All Cadillac accessories. Nice family car. Excellent gas mileage. $2995. 682-7155.

1977 black on black Cutlass S. AmFm 8 track, cruise, tilt and clean. See at Freddies, 1301 E. Front or call 685-1001. $4600 or best offer.

1977 Chevrolet Vega Hatchback. Low mileage, automatic, power, air, AmFm. Below wholesale. $1950. Call 694-6461.

1978 Ford Thunderbird. Small V8, all power, air, automatic, gray with red top. $4500. 694-0584.

1976 Chevrolet Monte Carlo. Small V8, all power, air, automatic, silver with red top. 694-0584.

1976 Cutlass salon, automatic, air, bucket seats, new battery, clean, good school car. 694-4907.

30 Automobiles | 30 Automobiles | 30 Automobiles | 30 Automobiles | 30 Automobiles

VACATION IN NEW ORLEANS ON US!

THE FIRST 25 BUYERS OF A NEW LINCOLN or MERCURY WILL BE OUR GUESTS AT THE FABULOUS NEW HOLIDAY INN SUPERDOME

- 4 Days and 3 Nights
- Deluxe room accommodations for 2 adults
- Gift Bottle of Champagne upon arrival
- Continental breakfast daily
- Vacation certificate good until Oct. 1, 1980
- Mississippi River sightseeing cruise aboard S.S. President
- Vacation certificate is transferrable. Use it yourself or give it as a gift. Transportation not included.

Just two blocks from the Superdome!

Just two blocks from the French Quarter!

VILLAGE LINCOLN MERCURY

'79 Lincoln MARK V

Only 6 Left

$3600 DISCOUNTS ON '79 MODELS

SIMILAR REDUCTIONS ON '80 MODEL MARKS

A mark of distinction

The styling is unmistakable. This is Continental Mark V, an automobile of traditional comfort and luxury. For the exceptional individual. Mark yourself as a person of taste with a Mark V

A REMARKABLE NOVEMBER SPECIAL! *You pay only....*

THE FACTORY INVOICE PRICE

FINANCING ARRANGED

Hours 8:30 to 6:30

3915 WEST WALL VILLAGE Lincoln Mercury 697-3115 or 563-1348

"You'll like the way we trade."

3-YEAR EXTENTED SERVICE AVAILABLE

SERVICE AFTER PURCHASE

For the man with an image...

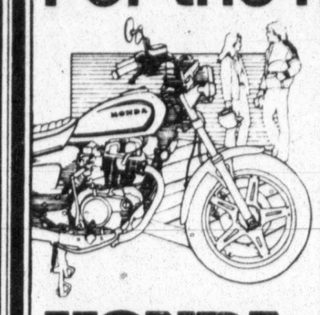

HONDA CM400T
- Five speed transmission
- 395cc twin-cylinder, three-valve, OHC engine
- Custom styling
- Electric starting

$1825

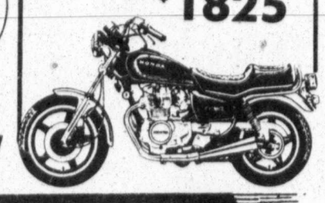

HONDA CM400A
- Exclusive Hondamatic™ transmission
- Low seat and center of gravity
- Teardrop tank
- New shortie mufflers

$1975

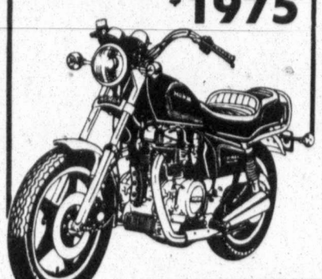

HONDA *GOING STRONG!*

GLENN'S HONDA-DUCATI
Parts, Accessories, Service
2811 W. Wall 697-1471

FREE GAS

FOR AS LONG AS YOU OWN YOUR MOPED

Buy any of the mopeds featured below and Kawasaki of Midland will furnish the gasoline for as long as you own the machine. This is a limited offer. If you are looking for economical transportation there's not a deal around to match this one.

All Vespa Mopeds and Scooters carry a full 12 month unlimited mileage warranty including all parts and all labor with no deductible on non-wear items.

$519

CIAO SUPREME

THE CIAOS*

Horn, rear view mirror, tool kit, oil measure cup and compression release lever, mudguard on front fender.

The CIAO SUPREME also has chrome gas tank accents, speedometer, turning signals, steering lock, spring fork on front and spring loaded saddle.

**Pronounced "CHOW" Italian for Hello*

CIAO STANDARD...$399

$579

BRAVO SUPER DELUXE

THE BRAVOS

Front suspension with telescopic fork and oil dampened helical springs, rear suspension with dual coaxial dampers, variable ratio drive for added acceleration and power on hills, adjustable handlebar, speedometer, steering lock, rear rack with spring-loaded chrome clamp, oil measure cup, tool kit, rear view mirror and mudguard on front fender.

The SUPER DELUXE model also has turn signals and battery, and a side storage compartment. Engine magneto automatically recharges the battery.

BRAVO DELUXE...$539

$699

GRANDE SUPER DELUXE

THE GRANDES

Front suspension with telescopic fork and oil dampened helical springs. Rear suspension with swinging fork, hydraulic shock aborbers and cylindrical springs. Variable ratio drive for added acceleration and power on hills. Speedometer, steering lock, deluxe double seat, folding rear pegs, oil measure cup, tool kit, and rear view mirror plus mudguard on front fender.

The SUPERDELUXE is also equipped with turn signals and battery, side storage compartment and engine magneto automatically recharges battery.

GRANDE DELUXE...$659

KAWASAKI OF MIDLAND
1900 W. FRONT 685-3069

31 Trucks & Tractors

1973 Ford pickup with camper. Power steering, power brakes; automatic, air. Asking $1850. 697-5105.

1963 Ford flat bed. New brakes, transmission, battery. $850. 682-3215 after 6 pm.

1974 Ford pickup with Koenig tool boxes. $1,300. See at 4606 Erie after 5 pm. 694-2096.

1977 Ford F250 Explorer. Loaded. Excellent condition. Call 697-3026 after 4 weekdays.

1956 Ford F100, custom cab, 63,000 miles. All stock, completely original. 697-6678.

1969 Ford 250 pickup, ¾ ton. $1500 cash or will take trade. Negotiable. 697-5613.

1970 International Postal van, 6 cylinder, excellent condition, new tires, economical. Make offer. 563-2319.

1976 Ford Explorer F150. V8 engine, power steering, brakes and air. $2950. 684-6766 after 6 pm.

1974 Chevy Luv pickup, bright blue with white trim, good condition, $1600 firm. Call 694-1513.

1971 Chevy Cheyenne, V-8, automatic, air, power steering, with camper shell. Extra clean. $1800. 694-4025.

1977 club cab Ford Ranger XIt 150 pickup. Fully equipped, extra nice, 40 gallon gas tank. See at 910 West Kansas.

1977 Chevrolet Bonanza 3/4 ton. Power steering, power brakes, air, tilt, cruise, small V8. $3950. 684-6766 after 6 pm.

1977 Scotsdale crew cab doolie, white. Automatic, power, air, 454. Dual tanks, plus 104 reserve. Rigged for gooseneck, $3850. 1978 Ranger XIt super cab 150. Automatic, power, air. 460 engine, 2 tone green. $4800. 697-1455.

WHOLESALE
Runs great, 1973 Custom 20 3/4 ton Chevy pickup. 350 engine; air conditioned,radio, Cb.
Can be seen SUNDAY ONLY at 2920 MOSS.

32 4-Wheel Drive Vehicles

1975 Dodge ¾ ton Power Wagon; factory winch. Call 694-2303.

1975 Blazer, V8, automatic, 4 wheel drive, AmFm. Call after 5, 685-3711.

1978 XIt Ford Ranger 150. 17,000 miles and camper shell. $7250. Call 563-2545 or 563-1839.

FOR sale: 1948 hunting Jeep, excellent mechanical condition, new battery, metal top: $1500. Call 694-7398.

1979 Ford Bronco. Loaded. $500 down, take up payments. Call 694-7837, between 6 and 9

1977 Blazer, 4 wheel drive. Super sharp and only 10,000 miles. Call 694-6666 or 563-3546.

FOR Sale, 1979 Jeep CJ7 Renegade. Low mileage, still in warranty. Call 694-1268 after 6.

33 Motorcycles

KAWASAKI OF MIDLAND TEAM RACING
2-1979 KX250's *For Sale*
Meticulously maintained, excellent condition, sponsorship available.
1900 W. Front 685-3069

1977 Harley Sportster. 7800 miles, excellent condition. $2600. Call 694-2120.

1976 Suzuki RM100. Good condition, $275. 2 rail trailer, $100. 683-4294.

GL1000 Honda Goldwing with windjammer and box. Call 683-7306.

1976 Yamaha 125YZ Mono Shock, $350, includes free rabbit hutch. 682-1786.

1979 Suzuki GS425L, 3 months old. 1,400 miles. $1700. Call 685-3711 after 5.

1978 Kawasaki Ltd 1000, excellent condition, lots of extra. 685-3069

1974 Moto Guzzi 850. Loaded. AmFm, Cb, extra chrome. $1500. 697-2008 after 5:30.

1979 Yamaha YZ 250 motorcycle and trailer. Call 683-4969 after 5 and weekend.

MOVING, must sell immediately, 1977 Sportster. Excellent condition. Make reasonable offer. Call 683-9258.

1979 Yamaha 650 Special, with windjammer for fairing. In excellent condition. Call 697-5850 to see.

FOR sale, 1975 Yamaha 500, new fairing and tires, low mileage, excellent condition. Call 697-7243.

FOR sale, 1977 Harley Super Glide. 6,050 miles. $3000 firm. Before 3 pm call 697-6004; after 3 pm call 694-1392.

1977 Kawasaki 1000 with fairing, low mileage, very clean. Call after 6, 694-0761.

1978 Honda Xr75 dirt bike, excellent condition. $300. 563-0362 between 8 and 5 weekdays.

YAMAHA 1978 250 Enduro dirt bike, street legal. 170 miles, immaculate condition; see to appreciate. Make offer. 694-8019.

FOR Sale: 1978 Yamaha 750 special. 1977 Kawasaki Kz1000 Z1R, low mileage, clean. Dilly 3 runner motorcycle trailer. 694-5613 or 4610 Graceland.

1973 Suzuki GT750, windjammer, water cooled, sissy bar, luggage rack, cruise control, runs good. $850. 683-1690 after 7 pm.

1970 Honda motorcycle. Very good condition, mechanically. Priced very reasonable. Call between 2 and 5 and after 9; all day Saturday and Sunday. 694-1786.

FOR sale: Kawasaki 1300. Has Vetter fairing, case savers, luggage rack, custom seat. 3,500 miles. Best offer, would consider smaller bike trade. Call 684-7579 late.

34 Airplanes

1966 Cessna 150. Excellent condition. Annual in July. Call 366-4653, Odessa.

CESSNA 150. New Annual. 1510 SMOH, new interior, well equipped. $5600. W.D. Stella, 697-3115 or 697-5377.

40 Garage Sales

IMPERIAL SERVICE CENTER
1613 S. Main 682-3562
Open Daily 8-6, Sundays 12-6, Closed Saturday
SHOP HERE AND SAVE $ $ $
1000's of items to choose from. Plenty of work clothes, all sizes. Shirts or pants 75¢ each. Reconditioned TV's for sale. All paperback books 30¢ each, good selection of Westerns. We also trade books. Women's & Children's shorts, jeans, blouses, dresses & shoes, both new & used. FREE 64 oz. bottle of cold drink with over $5.00 purchase.

34 Airplanes

PRIVATE Pilot Written, guaranteed in one weekend. Midland, January 5-6. Flight Tech, 1-800-525-1873.

1961 Mooney full IFR, new paint, 290 hours since top overhaul, nice airplane. 1967 Cessna 206, fully equipped, very clean airplane. 563-0878.

HANKS Flite Center-Professional training for all ratings. Remember amateurs teach amateurs to be amateurs. FAA writtens and FAA check rides. 563-1192

35 Boats & Motors

1978 16 foot Glastron, 85 hp Johnson motor, Angelo trailer. Billy Simms Trailer Town. 520 E. 2nd, Odessa.

REPOSSESSION, must sell! Real bargain, 18 ft. Checkmate 115 Charger, power tilt and trim. Value $5600, price $4100. Call 694-1713.

17 foot Glastron bass boat, 65 hp Johnson, trolling motor, depth finder. $1995. Call 915-459-2210, after 4 weekdays, anytime weekends.

1977 Sea Arrow 18 foot, 188 hp. Mercury inboard, outboard motor. Good condition. Must sell. Call after 5:30, 653-2744.

CABIN CRUISER
Take up payments on 17½ foot cabin cruiser, boat, motor and trailer. 5 payments of $172.25 each or refinance to suit. See behind 1905 West Kentucky.

36 Recreational Vehicles

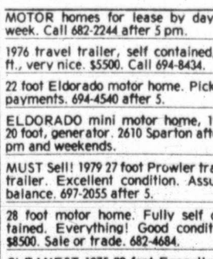

You'll Smile Too..
When You Get in On the Great Savings On the Special Purchase of Mobile Scouts...
Only 20 Units Left Out of 90 Purchased!
20.5 ft. Vaquero 5th Wheels 27 ft., 29 ft., 32 ft. Models Left in Rally Royales...
BILLY SIMS TRAILER TOWN
520 E. 2nd., Odessa
337-6635
OPEN 7 DAYS A WEEK

KAWASAKI OF MIDLAND
SNOWMOBILES
We now have in stock a complete line of Kawasaki snowmobiles. For winter fun you can't beat them. If you have a place in the mountains you have to have a Kawasaki Snowmobile.

1900 W. Front 685-3069

MOTOR homes for lease by day or week. Call 682-2244 after 5 pm.

1976 travel trailer, self contained, 26 ft., very nice. $5500. Call 694-8434.

22 foot Eldorado motor home. Pick up payments. 694-4540 after 5.

ELDORADO mini motor home, 1978, 20 foot, generator. 2610 Sparton after 6 pm and weekends.

MUST Sell! 1979 27 foot Prowler travel trailer. Excellent condition. Assume balance. 697-2055 after 5.

28 foot motor home. Fully self contained. Everything! Good condition. $8500. Sale or trade. 682-4684.

CLEANEST 1975 29 foot Executive in West Texas. 27,000 miles, fully equiped. Call Big Spring, 267-8906.

1979 Rockwood fold-out camper. 12 foot, sleeps 8. Stove, icebox, awning, porta-pot. 3 months old. 697-6422 after 2:30 or 523-4241, Andrews, after 5.

STUTZ PICKUP SHELLS
Long & short wides, imports. No Charge to install!
$295.00-all metal
$375.00-ABS tops
$459.00-fiberglass tops
BILLY SIMS TRAILER TOWN
520 E. 2nd, Odessa
337-6635 (683-4800)

37 Auto Service & Accessories

FOR sale; Cruise control, fits any vehicle. Call 694-7897 after 5:30 pm.

CUSTOM heavy duty frame hitch for 78 Ford pickup. Ball mount and torsion bars. Sell all or separate. 683-4294.

ATTENTION pickup owners: Don't wrestle with your spare tire again. Buy a spare tire caddy. Call 697-4242.

PICKUP tool boxes, tanks, racks, rails, grills, bumpers, etc. MMP, 1222 South Big Spring, 683-8018.

NEW Chevrolet 350 engine, ¾ complete in crate. Call Mike, 694-9694 8 to 6.

1969 Camaro. Needs work. $200. Chevrolet, small block, V-8 motors and parts. Transmissions and speed equipment. 684-8407.

VAN bucket seats, $27.50. Captains chairs, $87.50. Swivel bases, $19.95. New location, 608 East Florida. 684-6354.

40 Garage Sales

Berg Motor Co.
3205 W. Wall 'The Going Concern' 694-7741 or 563-1479

UNBELIEVABLE!

1979 TOYOTA Corolla Deluxe Liftback. Fold-down rear seat, 6,000 miles, air conditioner, automatic transmission. Two to choose from.
Was $6325 Reduced $350 NOW $5975

1977 COUGAR XR-7. Silver and gray. 27,000 miles, power and air conditioning, ready to go. This one is a really good buy!
Was $4950 Reduced $450 NOW $4400

1978 CADILLAC Eldorado. 17,000 miles. Firemist green with white top and green cloth interior. All the Cadillac extras.
Was $9650 Reduced $1850 NOW $7800

ED GRISWOLD Residence 694-9790

MIC 12/12 12 MONTHS OR 12,000 MILES MECHANICAL INSURANCE COVERAGE FOR USED CAR BUYERS
AVAILABLE ON CERTAIN MODELS From Motors Ins. Corp. NY, NY

WILLIAM SEALES Residence 694-8346

Where's the best place to save on your next car rental?

AMERICAN INTERNATIONAL RENT-A-CAR
2625 West Wall St.
Just minutes from Downtown
683-2761
Call us for fast, free pick-up service
•Daily • Weekly
Company accounts and insurance rentals welcome.

SAFE BUY USED CARS from VILLAGE LINCOLN-MERCURY
3915 W. Wall 697-3115

1974 Ford Elite. Power, air, excellent condition, with new radial tires. Regular gas. $2000. 684-5701, extension 311; after 5, 682-6939.

1975 Plymouth Roadrunner, V8, automatic, power and air, AmFm, 33,200 miles. 694-4228 mornings; anytime Thursday and Friday. 3120 Thomas.

1978 Camaro sport coupe. Immaculate condition. 17,000 miles, 18 mpg highway. Loaded. See to appreciate. 683-6568.

1975 Chrysler Cordoba. Power windows, power seats, cruise control, Amfm, leather seats. 49,000 miles. See at 910 West Kansas.

1970 Chevrolet Camaro. Standard shift, air conditioned, AmFm tape, lots of miles, but runs good. $1250. Call 682-6822 daytime; 694-6777 nights.

1972 Toyota Corolla station wagon, automatic, air, radio, radial tires. Asking $1,000 or best offer. 4510 Brookdale, 694-8369.

WIFE'S car, emerald green 1978 Thunderbird. In excellent condition. Will sell or trade for nice pickup. 684-8835, after 5 pm 684-8147.

1976 Pontiac four door Catalina. Factory mag wheels, AmFm radio and tape deck. Cruise control, 60-40 front seats, air, power. Gas miser. Nice condition. $2195. 682-7155.

1972 Chevrolet Kingswood wagon. P/S, p/b, a/c, 6-way seats, tilt steering wheel, one owner. Set ET mags complete with 14 inch Mohawk Super Mag 70 tires. 694-0967.

1965 Studebaker 4 door Chevrolet power train. Standard transmission. Good tires, very economical, good condition. $400. Call after 5:30, 694-2802.

1978 Camaro, Type LT; 16,000 miles. White on white, T-top, air, cruise control, tilt wheel, automatic windows and door locks. Still in warranty. Excellent condition. Call 682-9676.

1979 Trans Am, black special edition with tan velour seats. Power windows and locks. Automatic transmission, 403 4 barrel engine. Perfect condition, 13,000 miles. $7400. 563-3748 or 683-4181.

LIKE new mid-size 1977 Pontiac Phoenix. Beautiful color, excellent gas mileage, 2 door, landau roof, cruise control, many more extras. One owner car, low mileage. Priced for quick sale. $3800 or best offer. Call 694-7851 after 5 and weekends.

'77 Grand Prix SJ
Loaded with sun roof.
$5595
PERMIAN PONTIAC-TOYOTA
USED CAR. DEPT.
694-3671 3100 W. Wall 694-3691

TAKE YOUR CHOICE
1974 Chevrolet Malibu, power, air, AM-FM 8 track, tilt wheel, CB, new tires, $1900. 1973 Delta 88, power, air, 8 track, CB, $1550. Both have low mileage and excellent condition. 697-1664 evenings and weekends.

FOR Sale
1929 Austin
Has V6 Ford engine, automatic transmission, chrome Corvette IRS, chrome front axle, 4 wheel disc brakes and much more.
75% completed
$2500
Call 694-1788

MUST SELL
78 DATSUN 280 Z
2 plus 2
Sky blue, chrome wire wheels, 4 speed transmission, 49,000 miles.
CALL: 684-8351

WALKER DUNN'S CONSIGNMENT SALES
Let me sell your car, motorcycle, boat or RV for you. Please call for more information.
2412 W. WALL
683-8468
Tues. thru Sat.
11 to 7

1978 HONDA Accord LX
5-Speed
Am-Fm Cassette
HONDA-JEEP OF MIDLAND
Ph. 697-3293
4000 W. Wall

For Sale or Lease:
BRONCO CUSTOM 150
2 tone blue, 8900 miles, 351 engine, air conditioning, automatic, tilt wheel, cruise, AMFM.
CALL: 684-6664 or 563-0508, between 8 & 5

SACRIFICE!!
1977 FORD
¾ TON RANGER XLT
Must sell this weekend
ONLY $3,000
697-3898

1979 BUICK SKYLARK 4-Dr.
Stk. No. 001. Lease Car. 305 V8, vinyl int., tilt, air, PS, PDB, am-radio, body side moldings etc.
List Price $7487
REDUCED TO $6395
$395 Down
$157.49 per month *
* 48 months, 11.83 APR with approved credit. Does not include tax, title, or license. Your present car need not be paid for in order to trade.
SLOAN-BROTHERS BUICK-OPEL
2625 W. Wall 683-2761 or 563-0573

31 Trucks & Tractors

FOR Sale, 1970 El Camino. Must sell. $500 or best offer. 694-2317.

1974 Chevrolet pickup, 6 cylinder, good condition, 1 owner. Call 697-2871.

1979 Silverado, low mileage, loaded. Take up payments. Call 694-1713.

1978 Datsun King Cab, 5 speed, air conditioning. $4200. 697-2392.

1976 PONTIAC Grand Prix SJ
Automatic, power steering & brakes, air, am-fm tape, tilt steering.
HONDA-JEEP OF MIDLAND
Ph. 697-3293
4000 W. Wall

31 Trucks & Tractors

BRAND NEW BODY SHOP FACILITY
"Growing to serve you better"
EQUIPPED FOR TOMORROW PROVIDING
•Highest Quality
•Fastest Service
New manager with 17 years experience
New repairmen totaling 41 years experience
"We Need your Satisfaction"
PERMIAN PONTIAC-TOYOTA
3100 W. WALL
Roy Wallace 697-3631

1971 Ford F100 Stripped 6 pick-up. Runs, needs finder. 683-6108, after 5.

1974 El Camino, low mileage, below wholesale. 683-6805.

1972 Ford pickup. Runs good, drives good; practically new tires. 3217 West Louisiana, 694-7855.

396 El Camino, 49,000 miles, one owner. $1500 or make offer. Phone, 694-7073.

40 Garage Sales

TWO Families. Lots of everything, from books to furniture. 801 West Golf Course, Saturday and Sunday.

BABY bed, stroller, infant and children's clothing, plants, and misc. 201 Dewberry, Saturday and Sunday.

10 speed bike, lamps, teenage clothes-girls and boys, large cabinet, knick knacks, appliances. 4607 Brookdale.

GARAGE sale. Clothes, furniture, miscellaneous items. 4610 Erie. Saturday and Sunday.

YARD Sale. Lady's bicycle, baby clothes, miscellaneous. Pecan Grove Trailer Park, #20. 9 till 6.

GETTING settled sale! Couch, La-Z-Boy, dinette-six chairs, clothes, misc. 9-6, Saturday, Sunday. 3901 Bedford.

8 track tape deck, clothes, misc. household goods. 3212 West Dengar, Saturday 8 Am, Sunday after 1 Pm.

INSIDE Sale, 505 South K, Saturday and Sunday 8 to 6. Miscellaneous furniture.

YARD Sale, 3506 Apache Drive. Four families. Stove, appliances, edgers, men's, women's clothing; lots more.

INSIDE sale, Friday after 6, Saturday and Sunday. Furniture. 2928 W. Louisiana, apartment #55.

GARAGE Sale 3312 Camarie, Saturday 9-4, Sunday 1-4 pm. All types clothing, miscellaneous items.

THREE families. Tv's, washers, dryers, books, miscellaneous. Two miles east of city limits on Cloverdale Road. Saturday and Sunday.

305 Willowood, south at 5200 Thomason. Piano, Fairfax vacuum, 10 speed bicycle, dishes, misc. Saturday and Sunday after church.

YARD sale. Lamps, sheets, men, women, childrens clothes, glassware, Avon, miscellaneous. Friday, Saturday, Sunday. 4319 Tanner.

FURNITURE, carpet, good clothing, stereo tape deck, lamps, drapes, bedspreads, lots of misc. 1004 Alpine, Friday, Saturday, Sunday.

NOW through Sunday, 2900 West Kentucky, #371. 20-foot ladder, traveling dog carrier, odds, ends, lamps, furniture.

GLASSWARE, linens, bedspreads, clothes, miscellaneous. 1006 Shirley, corner 'D'. Saturday and Sunday, 9 to 6.

THINGS of interest for both men and women: Furniture, recreation equipment, assorted merchandise, household goods, childrens clothing. 313 Tanglewood, 694-4487.

HUGE Garage Sale: mechanics tools, microwave oven, dishwasher, tv, bikes, furniture, sporting goods, and misc. 600 Howard, off Thomason Drive. Saturday and Sunday.

GARAGE sale: Tuesday thru Sunday. Furniture, clothes, odds and ends. Waynick Warehouse Storage, 1000 block of "N" Street, (corner of Florida), building 38.

FRIDAY, Saturday, Sunday, 3209 Sinclair. King size mattress, springs; drapes, bedspreads, clothing, toys, jewelry, antique glassware, lots ofgoodies.

BOOKCASE bed, box springs, mattress, nice large desk, heavy all cotton mattress, miscellaneous items. All Saturday and Sunday afternoon, 700 West Scharbauer, Cottage 32. 684-7562.

GARAGE SALE Saturday 9 till 6, Sunday afternoon 1 till 6. Old dolls, Christmas presents and decorations; dishes and clothes. Come north on Lamesa Road, turn east on Magnolia, 1111 East Magnolia.

3 wheel bicycle, chain saw, new mattress and box springs, brass headboard, 108 inch mahogany expandable table, automatic garage door opener, small electric organ, rocks. 6 MILES OUT EAST HWY. 80, 1/2 MILE NORTH OF WALLACE GROCERY. COUNTY ROAD 1130 NORTH. AFTER 3 FRIDAY, ALL DAY SATURDAY AND SUNDAY.

BEGINS 9 am
Thursday through Monday
at 706 Osage
(turn E. off 2900 block of N. A.)
Vacuum cleaner, carpet, doors, stereo, appliances, luggage, projector and screen, toys, children and adult clothing. Everything in between.

YARD SALE
Dinette set, cb radio, light fixtures, bike tires, stereo, barbecue grill, electric stuff, lots of miscellaneous. Pecan Grove Mobile Home Park, space 40.

GARAGE SALE
2610 North A
Saturday & Sunday
All Day
Black recliner, queen size bed-good condition, luggage, avocado den furniture, 11x14 green tweed area rug, antique bedroom suite, bicycle parts, clothes, curtains-new, stereo stand, and other assortments.

MOVING SALE
Everything Goes!
Furniture, appliances, pictures, etc.
2402 Brunson
685-1490

2709 W. WASHINGTON
(garage in alley)
Upright freezer, evaporative air conditioner, roto-tiller, maple dresser, color TV, miscellaneous furniture and tires.

2 FAMILY SALE
3101 MICHIGAN
(garage behind house)
Lots of miscellaneous clothing, childrens size 6 through 10, cabover camper, 1974 Monte Carlo, other items of interest.

STORAGE SALE
1800 WEST FLORIDA, UNIT A-3
Saturday and Sunday
10 am. to 4 pm.
1975 Suzuki 380, Antique Furniture, upright piano, pool table, lots of miscellaneous items.

MOVING SALE!
1503 Community Lane
FRIDAY 1-5, SATURDAY and SUNDAY, 9-5
1973 Chrysler New Yorker, 2 riding mowers, Tv, AmFm 8-track stereo, 8-track tapes, cassette player, guitar, guns, camping equipment, outdoor umbrella, rollaway bed, furniture, small kitchen appliances, glassware, crib, high chair, toys, clothes, paperback books, miscellaneous.

41 Miscellaneous

NEW 12x24 building, $1200. Call 682-4157 for more information.

WORK boots, 5 to 15, 2A to 3E. General Clothing Store, 300 East Florida.

GOLD carpet, good condition, 130 yds. 3301 Terrace, 694-3657 after 5.

WANT to buy ping pong table, fold up type. Call 685-1949.

WHEEL CHAIR, elevated leg rests, good condition. 684-6188.

25 inch 10 speed Vista, like new, $95. 3 speed Huffy, $25. Call 697-7486.

FOR SALE: SINGER Featherweight. 305 Spraberry.

FOR Sale: used office draperies and rods. 7 sets, good condition, neutral shades. 684-6383.

USED 8x16 greenhouse. Free delivery. Terms. Morgan, Hwy. 80 West. 563-1807.

C&S TRADEMART, INC.
House of 1001 items. We buy, sell and trade everyday. Store hours 8 to 5:30, Monday through Friday.
Saturday 8 to 3.
Good used pressure tank, 80 gallon $75.00, bench vice $43.50, bench grinder $68.86.
We buy used materials.
1810 W. Florida 683-3201

41 Miscellaneous

$10 Will Deliver Any TV or Stereo
On Our Rent to Buy Plan
No Credit Needed
MIDLAND COLOR TV CENTER
2304 D N. Big Spring Action Plaza 683-5000

. . . EVERYTHING YOU NEED TO KEEP YOUR PLACE SHIP SHAPE! --FOR LOWEST PRICES, COME TO OUR STORE!!
REGAL supply & chemical
2103 Grantway
Odessa
333-3929

100 yards used carpet, several braided rugs, artificial Christmas tree. Call 694-8060.

WOULD like to buy used barber or beauty shop equipment. Call 682-9667 or 684-6968.

FOR Sale: Total set of mechanic's tools and tool boxes. For more information, call 697-3266, ask for Rick; or 694-1285.

18 karat pave' woman's dinner ring, 80 cut diamonds with 3.12 carats, $4,420 firm. Call for appointment 683-3400 or 683-2529.

FOR Sale: Broyhill Early American sofa, brown tweed, $150. Mahogany lamp table, $20. Excellent condition. 3533 Imperial, 694-0989.

SACRIFICE Sale: 3 ton Singer air conditioner and 80,000 cubic foot furnace combination home unit. Excellent condition. 3½ years old, $550. 697-3478.

KENMORE washer and dryer, $125. 9 inch radial saw, $125. Pipe threading machine, $100. 2 floor furnances, $50 each. 682-7410.

LIKE new wedding dress with beaded bodice and sleeves. Full length dress with train. Complete with petti-coat and veil. $250. 684-9879.

LIKE new 16 hp lawn and garden tractor. Lots of accessories. Want to sell as package deal. Call 682-3116 after 5:30 weekdays, anytime weekends.

FOR sale; Permtel multi line telephones with conference and hold buttons. $25 each. (915) 332-0721 weekdays.

18 hp Evinrude motor, lawn mower, 10 speed bicycle, fireplace screen, 7 piece dinette, Thunderbird Am radio and 8 track tape player. 697-4010.

MARGARET'S Cakes. Created Especially for You. Any Occasion, Plain or Fancy. All Homemade. 4312 Sentinel, Midland, Texas. (915) 697-5277.

41 Miscellaneous

CHRISTMAS Gifts! Afghan's made to order. Come by County Road 1224 South, last trailer on left or phone, 697-7546.

CALL us about furniture rentals, pawn loans, $100 signature loans, jewelry and diamonds. New address, 905 S. Main, New phone number, 685-3074. C.I.C Finance, Furniture and Pawn.

OVER 100 33 rpm, 12 inch records. Record player in zipper case plays 33s, 45s, 78s. Weboor record player in nice mahogany case, table model. 694-4512.

POOL table, regulation size, full 1 inch slate with all accessories including billard light, $650. Bar size refrigerator, $100. Color tv, needs repair, $15. 682-4186.

FOR Sale: Jordan 8 foot slate top pool table, good condition, $600. 8 month old washer and dryer, 20 pound Wizard, $550. Call Cindy at 684-4461. After 5, 683-0046.

PERMIAN DISTRIBUTING COMPANY INC.
Your Coors distributor pays
24¢ a pound
for aluminum cans, Monday thru Friday, 9 to 5, West Highway 80. Phone 563-1220

SINGER TOUCH & SEW
Deluxe model, winds bobbin on machine, zig-zag, buttonhole & etc. Several left out of public school systems. Desk cabinet with drawer space. While they last $75.00 each.
Sewing Machine Supply Co.
2314 W. Ohio
683-8088

42 Household Goods

MORRIS CAFFY RENTALS
RENT or RENT TO BUY
● RENT WHIRLPOOL
● WASHER - DRYER
● REFRIGERATOR
● RANGE-
● STEREOS
● 3 CYCLE
● Large Capacity
3306 WEST ILLINOIS 697-3241

FOR Sale: Dining room suite. Table, six chairs with cane backs, large china cabinet. Excellent condition. Call 684-0044 after 5 pm.

FRENCH Provincial dining suite with six chairs, (2 side arms), and 48 inch china cabinet. Also French Provincial 84 inch beige couch. Call 683-6598, 2200 Harvard.

6 ft. articial pine Christmas tree, good condition, $20. 3 pieces matching Spanish style: coffee table; small table with doors; and one end table, $175. Signature vacuum cleaner, almost new, $50. Call 683-8487.

BROYHILL couch, $100. Call 694-8416.

CONSOLE color Tv for sale. 694-5224.

REDECORATING. Like new furniture. Phone, 694-4747.

ADMIRAL stereo console with AmFm radio, 8 track. $75. 694-1394.

MUST sell very nice Lane cedar chest, $150. 38x36 bookcase, $65. Call 694-3301

KENMORE electric range with self-cleaning oven, catalogue list price $549.95, will sell for $300. 694-4937.

80 yards hi-low sculptured carpet with pad. Excellent condition. $2 a yard. 694-6295.

FOR Sale: full size mattress, box springs and frame, excellent condition, $65; Water softener. 684-6457.

FRENCH Provincial bedroom suite and deep freeze for sale. 3407 Baumann. 694-5124.

BEAUTIFUL 104 inch curved sofa. White and pale green brocade. $300. Cash only. 685-1325.

WESTINGHOUSE stack packer washer and dryer also Kenmore washer and dryer. 682-7410.

THREE beds: twins, $50. Long, double, $50. Gold carpet, $80. Four dinette chairs, $18. 694-8174.

TWO avocado plush corduroy Thayer Coggin chairs, good, clean condition. Call after 5, 694-5202.

BERKLINE black vinyl sofa, chair, and recliner. Great for rental apartment. $50. 694-3805.

RECLINING chair, cane on arms. White fur bedspread, king size. Color Tv. Call 697-3891.

APARTMENT size Whirlpool refrigerator, excellent condition. Call 694-8176 evenings.

30 inch Tappan electric range; Whirlpool washer; built-in Caloric gas oven. Call 684-5925.

MUST sell very nice Lane cedar chest, $150. Upright white freezer, $180. 38x36 bookcase, $65. Call 694-3301

FOR Sale: dryer, $60. Call 697-6734 or 694-1354.

ROUND pedestal maple coffee table, oblong maple coffee table, maple old buffet, green velvet flexsteel recliner-excellent. All reasonable. 694-3601.

BEAUTIFUL new contemporary chairs, occasional chairs, end tables, drapes, table lamps, exerciser. 3310 Shandon, 694-4067.

42 Household Goods

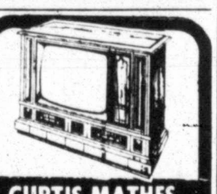

CURTIS-MATHES SHOWROOM SEZ: Why not have the Best! New TV's & Combos RENT-BUY
13-B Imperial Shopping Centr.
694-9610

GOOD selection of rebuilt washers and dryers, fully guaranteed. Also a complete line of new hot point appliances and Ge televisions at discount prices. Easy credit terms. Merriman Appliance, 506 E. Florida, 694-6674.

FOR Sale, new deluxe Hotpoint microwave ovens with solid state touch control. Cook by time or temperature. Regularly $529.90. While they last, only $359.90. Lavaways welcome, also easy credit terms. Merriman Appliance, 506 East Florida. 694-6674

MOVING SALE
Love seat, $50; pair burnt orange ottomans, $30; dresser, $25; double bed headboard and footbaord, $10; desk, $30.
694-2009

JOHN'S SWAP SHOP
New Furniture Bargain Center
Microwave oven stands, end & coffee tables, oak desk, bookshelves, king, queen, regular & bunk beds, bedroom suites, living room suites, 5 & 7 piece dinette sets. Authorized G.E. television dealer. Layaway now for Christmas. Financing available with approved credit. We buy used furniture.
600 E. Florida 683-7872

TWO Holly Hobby twin bedspreads, new, $23 a pair. Royal vacuum cleaner, $75. Bison-vacuum cleaner, all the attachments including buffer, shampooer and spray gun, $150. Upright deep freeze needs relay switch, $50. GE portable hair dryer. 684-9735.
How about some Lady Love Aloe Vera products for Christmas?

43 Sporting Goods

ELECTRIC golf cart in good shape with top and battery charger. See at 3303 Stewart. 697-5096.

HEAVY metal sportsman cabinet, 5 shelves, 4 gun space with heavy padlock. Hunting and pocket knife collection. Hand trap, some clay targets. 694-4512.

REMINGTON 1100 12 guage shotgun. Skeet-B grade, beautiful wood, 3 barrels, full choke, modified and skeet. Like new. $325. Call after 5:30 pm, anytime on weekends, 682-2367.

44 Antiques & Art

DAVIS Breakfront, antique yellow, 1 year old. Will sell below cost. Also Persian rug, 1 year old. Brass bar cart, new. Call Mrs. Yarbrough, 684-4412; 563-3134.

AUTHENTIC Pre-Columbian and Casas Grandes Art and Artifacts. Appointment, 694-6384.

FINE cut glass and other antiques. Call for an appointment, 332-2972, 604 North Graham, Odessa.

44 Antiques & Art

SOLID walnut Ornate end table, $85. Rocker with carved Eagle, needs work, $50. Striped oak claw foot dining room table, $150. 685-3776.

ANTIQUE White Rotary treadle sewing machine, 1912. Best offer. Working condition. Sands gold trimming. 685-4144 after 5.

Wilford C. Phillips
Just returned from Maine with large load of antiques, art, rugs, to add to London shipment which finally arrived. Many desirable and unusual pieces stacked in shop in complete disorder. If we can't find it, maybe you can. Open after 11 AM Tues. - Sun. Closed Monday.
Wilford C. Phillips Antiques
6 Widener Strip, 694-7396

LARGE WALNUT ARMOIRE WITH LINEN PRESS, OAK DESK, DRESSER AND CHEST, SMALL CHINA CABINET, BOOKCASE, OAK DINING CHAIRS AND MUCH MORE. CALL 697-2780.

44 Antiques & Art

Continental Shows, Ltd.
Midland-Odessa
ANTIQUE SHOW & SALE
ODESSA
Ector County Coliseum (Bldg. A)
42nd & Andrews Hwy.
NOV. 2-3-4
Fri., Sat., 1-9 P.M.
Sun., 1-5 P.M.
Adm. only $2
(Good all 3 days)
NATION'S TOP DEALERS!

NO. 1 IN DIAMONDS
* 1/4 ct. $239.75
* 1/2 ct. $624.75
* 1.22 ct., oval $1750.00
* 1.35 ct. $1950.00
* 1.76 ct. $3,780.00
FRANK HAWK JEWELRY
2207 W. Illinois, Midland
684-4525

45 Musical Instruments

VIOLINS for rent, all sizes. Guitars, banjos, ukuleles, batons, harmonicas. Lessons available. Waltrip's, 807 North Midkiff. 694-7524.

CONSOLE piano, mahogany finish, $800 or best offer. Call 694-2410.

WANT to buy small, used Spinet piano. Please call 685-1908.

FOR sale; Kimball mirror piano. $300. See at 1207 Terrace Drive, Andrews.

STOREWIDE SAVINGS!!
On Pianos & Fun Organs
All Style Pianos
GRANDS - STUDIO
CONSOLES - SPINETS
New & Used
Also Church Organs
D.O.C YOUNG MUSIC
1421 E. 8th, Odessa
337-8214
FREE delivery anywhere in the Permian Basin.

55 Machinery & Tools

OPEN HOUSE
SAN ANTONIO MACHINE'S NEW WAREHOUSE
Food and Refreshments served, Door Prizes, Special Discounts.
NOVEMBER 13, 14 and 15
18115 IH 35-N, SAN ANTONIO
Largest selection of toolroom machinery in Texas. Many new machines on display. Write for latest machinery list of lathes, mills, drills, grinders, shears, and brakes.
SAN ANTONIO MACHINE,
RT.2, Box 208A, San Antonio, Texas 78218

45 Musical Instruments

WILL sell or trade Fender Rhodes electric piano, has 2 large speakers. Call 682-4854.

BOBBY Hodges Paino Tuning and Repair. Associated with Baldwin Piano Co. Call 682-6880.

NEW precision bass, with DiMarzio pickups. Call 684-5511 ext. 2318, after 5 and weekends 682-7125.

LARGEST selection of Fun Machines, church organs and pianos in West Texas. No payments until January. Sale in progress, perfect for Christmas. Will be worth your time and you will save money at American Music Company, Winwood Mall, Odessa.
#1 & Gettin' Better!

47 Good Things to Eat

NEW crop pecans for sale. Call 683-9178.

PURE local honey, $5 per quart. Proceeds benefit local chapter Youth Opportunities United. 697-2937, 366-3152.

49 Firewood

FIREWOOD for sale: oak, $115 cord; mesquite, $90 cord. Phone 694-6748

SAVE on firewood. Firewood for sale by cord or truck load. Call (915) 784-5185.

SEASONED oak firewood from Junction. $120 a cord; $70 half cord. Guaranteed measurement. Phone 684-8441.

FIREWOOD
Wood from Mason and Kimble counties. Split, seasoned, delivered, stacked. Mesquite, $100 a cord, $70 1/2 a cord. Oak, $125 a cord, $80 1/2 a cord. Cord size 4'x4'x8'. 682-1975.
SATISFACTION GUARANTEED

50 Office Supplies

WANT to sell complete Ibm system 34 computer immediately. Call Ravi, 367-6066.

EXECUTIVE desk and credenza, solid rosewood, perfect condition, leather chair included, $1600. Also have zebra skin for rug or wall hanging, $800. Call 694-7017 after 5.

FOR sale; Ibm correcting Selectric, 21 months old. Under maintenance. Like new. Also one Ibm standard, Model D, 28 months old. Under maintenance. Call Mrs. Yarbrough, 684-4412; 563-3134.

FOR Sale, IBM system/32 computer. 16K memory. 155 lpm printer. 13.7 meg. disk. Currently under IBM maintenance. Price $19,500. Contact Bill Hicks, Price Construction, Inc., Big Spring, Texas, 915-267-1691.

53 Building Materials

USED telephone pole, structural pipe-all sizes, ideal for fencing. Call 683-3866, after 6.

STRUCTURAL STEEL
NEW AND USED
Pipe, Angles, Channels, Rebar, Flat, Sucker Rod
BURKES EQUIPMENT PIPE & SUPPLY
2920 Rankin Highway
682-0434

54 Portable Buildings

DAMAGED 10x12 storage. Free delivery. Terms. Morgan, Hwy. 80 West. 563-1807.

DURA-BILT IS HERE!
NOW OPEN With Portable Storage Buildings. Barns, offices and garages, or custom construction. Tomorrow's buildings, yesterday's prices. Sorry, phone not yet available. Come on by-You'll be glad you did! Located 2.3 miles west of Terminal, Highway 80 West. Next to Modern Furniture Rentals.

SALE-SALE—SALE
Office, storage and cabins. 6x8 to 12x40, all lot building discounted. We'll deliver.
CENTEX PORTABLE BUILDINGS
563-0922

AMERICAN PORTABLE BUILDINGS
Storage, offices, & barns. Steel cover, wood frame. A Better Value for your dollar.
563-2664

54 Portable Buildings

FOR sale to be moved used 12x20 pre fab building. Insulated, sheet rocked, tex-stoned, wired for lighting and 220, six electrical outlets, built-in shelves, carpeted, refrigerated air conditioner. Call 915-337-2421 or 915-362-7842.

55 Machinery & Tools

AUCTION
2 BATCH PLANTS-
BLOCK PLANT-LOADER-
TRUCKS-MIXER TRUCKS!
AMERICAN READY MIX
407 South 7th
CLEVELAND, OKLAHOMA
TUESDAY-NOVEMBER 13
10:00 a.m.
1972 MPC Port Batch Plant, 60 yd. Hyd. Lift pwrd. by 1972 Chev. Trunk V8, approx. 1150 hrs.-Dillon Port. Batch Plant, 8 yd., 24'x35' conveyor-Lithobar 2 Blörk Plant, Rarkman-Caterpillar 922A Front End Loader, 1½ yd. Bucket-1976 Ford 8000 w/8 yd. Smith-1967 CCC w/7 yd. Rorket-1966 CCC w/7 yd. Rorket-1966 Ford 950 w/7 yd. Challenge-1964 Mark w/6½ yd. Challenge-2-1964 Mark w/8 yd. Rex-1974 IHC Loadstar 1800 Dump+Trk. 1968 GMC 6500 Dump Trk. 1967 White 4000 Dump Trk. 1965 Ford F600 Winch Trk. 1976 Ford F100 Pickup. Mechanic's Specials & Parts-Pipe Trlr.-Worthington Air Comp.-Saylor Beall 705 Air Comp.-Forney Welder-Whiteman Troweling Machi-Concrete Saw-Buffer/Grinder-Approx. 400' steel curb & gutter forms.
INSPECT: Monday, November 12, 10:00 a.m. to 5:00 p.m.
TERMS: Cash or Cashier's Check. Personal or Company Checks MUST be accompanied by Bank Letter of Guarantee.
For Brochure Contact:
Ernest St. Clair AUCTIONEERS
4101 WEST 34TH
AMARILLO, TEXAS 806/352-1503

CONSTRUCTION men notice! Forklift for rent hourly, daily, weekly rates. No minimum charge. 563-3448; after hours 337-0130.

ONE 1979 Ford truck with 5 yard dump bed. One 1973 580B Case backhoe. One 1973 Massey 40 backhoe. One 1973 John Deere 350 dozer. One 3 axle gooseneck trailer. One 2 axle backhoe trailer. One 9 wheel packer. One small International maintainer. One 1976 Ford 1 ton winch truck with oil field tools. 806-872-2423.

56 Oilfield Supplies

MAYHEW 1000 seismograph drilling rig. Some pipe and spare parts. Also 1979 crew cab Ford pickup. Interested parties call 235-4577 after 1 pm.

57 Farm Equipment

SALE or trade. 9N Ford tractor. 694-0204.

TRAILERS: two dump beds; three utility; one stock; one equipment trailer. Cheap. Call 682-4684.

Massey Fereguson 50 tractor, 4 section harrow, 7 foot tandem disc, 1 grader blade, 1 cotton planter-two row, 1 grain seeder, 2 row knifer, breaking plow, 1 chisel, 1 sickel blade mower, 2 row markers, cultivator. 697-4452.

58 Livestock & Poultry

FOR Sale, ten year old buckskin gelding; very gentle. Call 682-9430.

SWEET Sioux hay for sale. $2 bale. Call 694-3089.

BROADVIEW horse trailer, 24x6x7. Good horse or stock trailer. 684-4543.

REGISTERED 4 year old Appaloosa gelding, excellent youth prospect, $650. Bridle, saddle, and Sunbeam shears, $150. 694-1860

CHAMPION ARABIAN STALLION SERVICE
Now booking for 1980. Bay, 15-1 hands. Excellent disposition, conformation and pedigree. Fee $500 for Arabian mares, others $300. Phone for information on 1/2 Arabian Registry.
Contact Nancy Tubb
697-5088 or 683-7821

MUST SELL DUE TO ILLNESS
Registered Quarterhorse gelding, four years old. Golden Palomino, perfect conformation. A top performance prospect; $975. Also AQHA registered mare, ten years old. Broke, but has been on pasture for two years; $600. Or, both for $1450. Call 694-2641 anytime.

59 Pets

AKC Golden Retriever puppies. Excellent pedigree. Call 684-6895 after 5 pm.

PUPPIES to give away. 684-6464.

FREE kittens. Call 697-2181.

ONE Akc registered poodle for sale. Good with kids. $35. Call 697-4426.

SOFT cuddly baby rabbits for sale. 694-8508.

19 month old female St. Bernard. $50. Call Stanton 756-2308.

AKC registered fox sable pomeranian for stud. Call 685-3763 or 694-5616.

AKC registered Doberman puppies, red and black. Call 683-3504.

CAIRN Terriers. 1 male, 1 female. 3 years. Both $200. 563-2828.

LOVABLE 1½ year male part Poodle for sale. Call 682-1233.

AKC registered Pomeranian puppies, 2 male, 2 females. Call 682-3816.

THREE 7 week old male, registered Akc poodle puppies for sale. Call 684-7270.

AKC Beagle puppies, 6 weeks old. Call 915-263-8940, (Big Spring) for more information.

AKC Pekingese, Poodles-Toys, Tiny Toys, grown, puppies. Peek-a-poo, $50 to $150. 523-3346.

FEMALE French Toy Poodle. Been spayed. Had rabie shots. Lovable and cheap. 682-0624.

AKC Boston terrier puppies of excellent quality, shots and wormed. 915-728-3468, Colorado City, Texas.

BLACK Labrador Retriever puppies, Akc registered. 3 males, 2 females. $100 each. 682-6090.

FOR Sale: Akc registered miniature Schnauzer puppies, $125. Male or female. Call 694-5100 or 682-4482, and leave message.

PUPPIES for sale; one male toy poodle, AKC; two male Pekingese, AKC; one female half Keeshound, half Australian shepherd. 563-0173.

MUST sell 10 week old registered Pit Bull dogs. Will make excellent family pets and guard dogs. 694-4282, evenings. $50. Also stud service.

COCKER Spaniel tri-colored bitch, 15 months old, for sale to potential show or obedience home. If interested, call Rhonda, 381-4166.

FOR Sale, eleven months female Weimaraner. Needs good home. Call 682-0567 8 to 5 weekdays, or 367-0869 evenings. Ask for Cindy.

KRITTER KORNER
We have replaced the puppies with salt water fish. Stop in & see the amazing beauty a marine aquarium can provide.
#25 Plaza Center
Garfield at Wadley
682-1621

60 Apartments Furnished

FREE utilities. Efficiency. Just $175. Call Rs, 685-1133.

ONLY $125! Free utilities. One bedroom duplex. Call Rs, 685-1133.

NEWLY remodeled 1 bedroom, all luxuries. $265. 683-6288. 2400 Whitmire before 10 and after 5.

CABANA APARTMENTS
"Midland's Nicest and Most Convenient Place to Live"
1 Bedroom
Furnished Apartments
Swimming Pool Cable TV
Laundry Facilities
712 W. Michigan 682-3173

AVAILABLE NOW
Furnished 1 bedroom
PLANTATION MANOR
3000 W. Kansas
694-2361
Rental office open Sat. & Sun.

FURNISHED BACHELOR APARTMENTS
Two bedroom furnished townhouse with fireplace, covered parking, TV cable.
La Casita Apartments
2900 W. Illinois, 694-2466

60 Apartments Furnished

HYDE PARK APTS.
☆ 1-2-3 bedrooms
☆ Lovely grounds
☆ Ideal location
3329 W. Wadley ★ ★ 697-4149

THE Lexington APTS and MOTOR INNS
"A Day Or A Lifetime"
1003 S. Midkiff
697-3155
No Required Lease
All Bills Paid
Daily • Weekly Rates
Heated Pool • Laundries
Direct Dial Telephones
Toll Free Reservations
1-800-442-7682
Amarillo, Arlington, Austin, Canyon, College Station, Del Rio, Euless, Grand Prairie, Hurst-Irving, Killeen, Lubbock, Midland, Pampa, Plainview, San Angelo, Temple, Soon in Fort Worth & Odessa

LIVING room, bedroom, kitchen, bath. Utilities paid, no pets; no children. $240, deposit $100. 683-3296.

NICELY furnished living room, bedroom, kitchen, bath, storage. Washer, dryer. Utilities paid. No pets. $240, deposit $100. 683-5695.

62 Apts. Furn., Unfurn.

Welcome to Silverado.

In these distinctively designed apartment homes, every detail is planned for your comfort and convenience. You'll enjoy the lovely pool, tennis courts and clubhouse, relaxed, as thoughtful and prompt management keeps you content. Silverado is the tasteful setting for the future of your dreams.

Now Leasing.

2613 N. Midland Drive, Midland. 697-1517.

THE HAYSTACK
● 4 Clubhouses
● Swimming Pools
● 5 Tennis Courts
● 5 Laundry Facilities
THE HAY STACK
1 Bedrooms Starting at $195
2 Bedrooms Starting at $245
2438 WHITMIRE BLVD.
683-5558

60 Apartments Furnished

ONE bedroom apartment furnished, $50 deposit, no pets, single or couples only, $200 monthly. Water bill paid. 683-2331.

ROYAL CREST APARTMENTS
4201 ANDREWS HWY.
697-5631
1 BEDROOM FURNSIHED
$229

FURNISHEDAPARTMENTS
TALL CITY APARTMENTS
1506 Garden City Highway
ALL BILLS PAID
$30.00 to $35.00 per week
Phone 683-4409

LUXURY APARTMENTS
for adults with discriminating taste. Location ideal for the downtown professionals. Garden and patio area for quiet living. 1 and 2 bedrooms with fully equipped kitchens. Enclosed pool, coverd parking. Furnished, unfurnished.
682-1131

61 Apartments Unfurnished

TWO bedroom, bath, kitchen, living room. Utilities paid, no pets. $200, deposit $100. Western Manor, business hours 2 to 7 Pm, 927 North Baird. 682-5266.

FOR lease: efficiency, one, two and three bedroom investor owned apartments. Most have new appliances and carpet. All are very large with large closets. Sutton Place Townhomes, 682-3915.

UNFURNISHED 1 and 2 bedroom apartments. Individual heat and air, shag carpet, drapes, some with washer-dryer connections. Individual and private living. 502 W. George. 682-6892. If no answer, 682-1481.

FOR LEASE
2 bedroom. 2400 W. Wadley. Den, fireplace, stove, washer/dryer connections. $500 deposit. $550 a month in advance. Call Miss. Chandler, 682-6311 or leave message. 683-5651.

DUPLEX FOR LEASE
3 BR, 2 bath, double garage. No yard. $600 per month.
694-8422
OR
697-4306

DUPLEX—NEW
3500 Shell St.
1600'. All electric. 2 bedroom, 2 bath, wet bar, fireplace, washer/dryer, ref., radio cont., garage door and mini blinds. Lease or purchase option. $600 per mo.- $250 security. Harold Shull-Builder, 682-7021-684-4998.

60 Apartments Furnished

NEWLY remodeled efficiency, completely furnished, $215. Call before 10 am or after 5 pm, 683-6288, 2400 Whitmire.

ROOMMATE SPECIAL
2 br, 2 ba: furnished w/fireplace
2 br, 1 ba. furnished
1 br. furnished
Covered parking, tv cable
Rental office open
Saturday & Sunday, 8 to 6
LaCasita Apts.
2900 W. Illinois 694-2466

61 Apartments Unfurnished

FOR Lease: Luxury townhome close in. Two bedrooms and baths. Atrium, loft, fireplace, all electric. Exclusive area. 682-1233 or 683-9770.

AVAILABLE November 1, spacious two bedroom, refrigerated air, pool, laundry, all bills paid. Imperial Apartments, 405 Sunset, 694-9978.

BRAND NEW FOURPLEX
All ground floor
2 bedroom, 1 bath, skylight, washer and dryer connections, all built-ins including frost-free refrigerator, fenced courtyard and outside storage. Yes, we do take children and pets. Call 684-6301.

CONDOMINIUM
1 bedroom, 1 bath, ground floor unit for lease. This unit has all new carpet, washer, dryer, range, refrigerator and dishwasher. It has 1 covered parking area and a enclosed patio area. The location is convenient to Midland Theatre, Plaza Center and downtown. Rents for $350 per month, $150 deposit with a 6 month lease. References required.
CALL
684-7884

62 Apts. Furn., Unfurn.

COLUMBIA Apartments, furnished and unfurnished apartments. 203 West Gist, 684-9521.

25 year old male with 2 bedroom unfurnished apartment is seeking roommate. 684-5511 ext. 2318. After 5 and weekends, 682-7125.

LUXURY ADULT LIVING
1 & 2 Bedrooms
Furnished & Unfurnished
Studios, Fireplaces
THE PEPPERTREE
2700 N. Midland Drive
694-8182

ALL APARTMENTS ARE NOT ALIKE
1 & 2 bedrooms
furnished-unfurnished
patio-balcony
tennis court
ample parking
laundry facilities
pool
Adult living at its best!
VALENCIA VILLAS
4000 West Illinois
697-2330

★★ Really live at the GREENHOUSE ★★
It's got a lot growing for it
Efficiencies 1&2 Bedroom STUDIOS
Fireplace, washer & dryer connections
NEW SENSUOUS APARTMENTS
3212 W. WADLEY 697-3121

62 Apts. Furn., Unfurn.

Welcome to Silverado.

In these distinctively designed apartment homes, every detail is planned for your comfort and convenience.

Now Leasing.

2613 N. Midland Drive, Midland. 697-1517.

63 Houses Furnished

COUNTRY Home. Water paid. 2 bedrooms. $275. R.S. 685-1133.

SMALL one bedroom, carpeted, refrigerated air, private front and back, faces Midkiff. $225 plus $125 deposit. 694-7581.

FURNISHED, Bills paid
Seven room, three bath house, downtown. Prefer to rent to 2 or 3 responsible mature adults working downtown. Rent base $125 per month per person. $90 deposit.
682-8495 after 5 pm.

64 Houses Unfurnished

TWO bedroom. Kids welcome. Only $220. Call Rs, 685-1133.

THREE bedroom, one bath, no pets. Adults preferred. $300 with $100 deposit. 694-0506.

3 bedroom, 1¾ bath, dining room and 2 living areas. $395 plus $200 deposit. 697-3750.

64 Houses Unfurnished

3 bedroom, 2 bath, washer/dryer connections, Panelray heat, fenced. $350 a month, $100 deposit. 682-3031.

FOUR bedrooms. Kids and pets welcome. Washer, dryer connections. Only $350. Call Rs, 685-1133.

THREE bedroom, one bath, $225 plus deposit. Available November 3. 683-3370.

TWO bedroom. Kids welcome. Carport. Westside. Just $260. Call Rs, 685-1133.

COMPLETELY redone 2 bedroom, 1 bath. Stove and refrigerator furnished. $315 plus $150 deposit. 694-7581.

DARLING! Completely remodeled two bedroom. Kids and pets welcome. $315. R.S. 685-1133.

THREE bedroom, two bath brick, one living area with fireplace. Quiet neighborhood. Call 682-6977.

THREE, 1¾, large living area, fireplace, appliances, washer, dryer, westside. First, last, deposit. $385. 682-1975.

4325 Greenbriar. Nice 3 bedroom home, 2 baths, fireplace. $565 per month. Adobe Realtors, Inc., 694-9548, Sally Atnipp, 682-7045.

CLEAN 3 bedroom, 1 bath, utility room, garage, good carpet, drapes and stove. Westside. $350, $200 deposit. 694-6288.

TWO bedroom, one bath. Water, lawn and garbage service furnished. Children welcome. No pets. 694-8293; 683-3321.

THREE bedrooms, 2 baths, 1 car garage, carpeted, living room, den, fenced, clean. $400 plus deposit, plus last month, lease. 694-0138, evenings.

ONE bedroom on Cottonflat Road. Stove, refrigerator, and water furnished. $185 month. First and last month rent plus $100 deposit. 682-6548.

2 bedroom, garage, shop, fenced yard. Close to downtown. Children and pets welcome. $350 a month, $350 deposit. 803 W. Cuthbert. 682-4152 or 1-332-8130.

DUPLEX for lease. 3 bedroom, 2 bath, fireplace, double garage. No yard work. $600 per month. 697-4306. After 6, 694-8422.

FOR Lease: 3 bedroom 1¾ bath, one living area with fireplace, refrigerated air, 2 car garage, covered patio, built-in appliances. $500 monthly, $300 damage deposit. No pets. Call 682-2786.

NICE and clean three bedroom house, unfurnished, in the country, to couple with one child. $250 per month, $100 deposit, you pay bills. Centrally heated. 697-1824.

ATTRACTIVE unfurnished 3 bedroom house, carpet throughout, garage, fenced backyard, excellent neighborhood, bills not paid. $375 per month. 683-6268 or 683-1370.

NICE 14 month old brick, 3 bedrooms, 2 baths, fireplace, built-in appliances, 2 car garage, big back yard. Westside location. Call 694-7606 for appointment.

3 bedroom, 1 bath, carport, utility, nice fenced yard, new carpet. Short walk to Elementary School and shopping. $350, first and last, security deposit. 683-7940.

TWO house for rent, three bedroom, two bath, den, double carport in back. $450 month, $300 deposit. Two bedroom, one bath, carport. $250 month, $200 deposit. Call 694-7463, after 5:30.

SPACIOUS 3, 1¾ bath, den, fireplace, office, new carpet, custom drapes, separate dining area, fenced, central heat and air. Lee High area. Walking distance Town and Country. 694-2875, after 1 Pm.

2,2,1 duplex, ultra nice with fireplace, electric garage door opener, covered front courtyard, rear patio, fenced yard, washer, dryer connections. Available November 15, $475 month. 683-9304.

VERY nice newly painted and paneled two bedroom, one bath in country. New carpet throughout, fenced yard, water well, natural gas. No inside pets. $350 per month, deposit required. 682-0434 or 684-7625.

COUNTRY LIVING
3 Bedrooms with enclosed porch, located in the country. Garden available, trees. Immediate possession, $250.
Patsy Bohannan, Realtors
685-0881

66 Bedrooms

BEDROOM with all home privileges. Call after 5, 694-3972.

GARAGE bedroom and shower, single male only. 684-6473.

BEDROOM for rent. Bills paid, linens furnished. For more information call 682-2890.

BEDROOM, private bath, private entrance, television, West side. Call 694-4153.

ONE bedroom, one bath. Nice location near downtown. $140 per month, includes utilities. Single adult only, please. 682-5729, 563-4226.

BEDROOMS, maid service, tv, telephone, pool, restaurant. $56 weekly, monthly rates available. Mid Contenent Inn, 697-2201.

WEEKLY, monthly, rooms with kitchenettes, color Tv, telephone, swimming pool. Reasonable rates. Midland Inn. 3601 W. Wall. 694-8821.

67 Mobile Homes for Rent

2 bedroom mobile home for rent. Deposit required. No pets. 563-2146; after 3 pm 694-5601.

WHY rent? Own your home for as low as $116.00 month. 697-3267, ask for Ric or Russel. Si! Habla Espanol.

VERY nice 2 bedroom, 1½ bath on Rankin Hwy. Total electric, stove, refrigerator, water furnished. No inside pets. $275 per month. Deposit required. Also 3 bedroom, 1 bath for $240 per month. 682-0434 or 684-7625.

COMPLETELY FURNISHED
Two bedroom, two bath, clean mobile home. Deposit and references required.
RED CARPET REAL ESTATE
683-9792

68 Mobile Homes Space for Rent

NEW Park now open. 99 large spaces, underground sprinkler systems, 3 car parking, convenient location. Rates $75 to $90. Country Village Mobile Home Estates, 563-1248.

Village Green

1 & 2 Bedroom Apartment Homes
In the Lee High School District
• Clubhouse • Swimming Pool
• All brick exterior • Tennis Courts
Furnished model open for inspection
"Children Accepted"
697-6039
3001 Midland Drive

Windsor Place

DISTINGUISHED APARTMENT LIVING
Adults Only
1801 N. Midland Dr.
694-6460

Warwick Apartments

The Ultimate in Apartment Living
FURNISHED•UNFURNISHED•1,2&3 BEDROOMS
TOTAL ELECTRIC LIVING
NEAR MIDLAND COLLEGE
4405 GARFIELD
682-1659

68 Mobile Homes Space for Rent

NEAR Midkiff and I-20. Water and trash pickup furnished. New road. $60 monthly. 684-8418.

JOHN'S Trailer Park, one mile South I 20 on Cottonflat Road. Fha approved. 682-0977, 683-7872.

68 Mobile Homes Space for Rent

FOR rent 7½ acres with mobile home hookups. Greenwood school district. $150 per month. 682-4603.

AIRLINE Mobile Home Park-Midland's Finest-Good Water! Large 65'x100' spaces. Every convenience. 694-2534.

69 Business Property, Office Warehouse Space for Rent

69 Business Property, Office Warehouse Space for Rent

OFFICE SPACE FOR LEASE

NEW GIBRALTAR SAVINGS CENTER
Approximately 2500 square feet of prime space on the 9th floor. Ready for occupancy about December 1, 1979. Lower than prevailing lease rates. Covered parking available.
CALL DON WILLIS, 682-1666

MIDLAND'S MOST PRESTIGIOUS ADDRESS
MIDLAND EXECUTIVE CENTER
Offices and suites with exciting new features, available for immediate occupancy at attractive lease rates. Parking available. Management office at Suite 300, Midland Executive Center, 310 W. Illinois.
683-4853

FOR LEASE
Walls Tower West
Approximately 2500 square feet available immediately. For more information contact Debra Haney at 684-3861.

WAREHOUSE
2100-plusSquare Feet
Heated, has rest room. Available immediately.
Apply at 318 West Front, or call 683-4864.

FOR LEASE
50x80
Metal Building
With office and yard on West Highway 80. Call Don Tidwell at RED CARPET REAL ESTATE.
683-9792

NOW AVAILABLE
2 room office for rent. Plenty of parking. Lease not necessary. $235 per month, all utilities paid. 4301 ANDREWS HWY. (across from Westwood Theater
SKYLINE, INC.
697-4181

5,800 Sq. Ft.
RESTAURANT
On Midland's Busiest Street
Complete turnkey package includes all tables, chairs, kitchen appliances, dishes, etc. Ready to go at only $2750 per month triple net lease.
Call Ed Lasater
694-6666

SALES LOT
150x200 ft, paved, fenced. Sales office 3 years old. Ideally located at 4130 W. Wall. Perfect for car lot or RV sales. Only $2500 per month, triple net.
Call Ed Lasater
694-6666

NEW DOWNTOWN
OFFICE DEVELOPMENT
200-10,000 square feet available, adjacent parking.
Call: 683-4864

One floor in modern building on W. wall consisting of 5,600 square feet divided into 15 offices and reception list area.
JACK BISCOE, REALTOR
697-2248 Nite 684-7790

OFFICE SPACE
PERMIAN BUILDING
DOWNTOWN
MIDLAND, TX
Single offices or suites
Up to 3500square feet
Call (915) 682-7925,
Mr. David Wadsworth
or
Mr. Leonard Hernandez
Border Exploration Co.

$10,000 REWARD
5500 sq. ft. of luxurious executive office space. Strategically located on Midland's primary business street. Outstanding value at $2521 per month, triple net lease. Includes 20 parking spaces. Owner will allow $10,000 to defray moving expenses, alterations, etc.
Call Ed Lasater
694-6666

DOWNTOWN
3 ROOM
OFFICE SUITE
(off the beaten path)
Approx. 562 Sq. Ft.
FOR LEASE
Central air-conditioning and heating.
RESERVED PARKING GOES WITH LEASE
$300 PER MONTH
Call Garland Self
682-5311

RETAIL SPACE
Available in Dellwood Mall by Balcor Property Mgmt.
694-6869

REDUCED prices. 12x24-14x24-12x32 portable offices. By rent, lease. Morgan, 563-1807.

PLAZA Shopping Center, four room office suite. Property Consultants, (915) 367-7253. Call Red.

MID-AMERICA Building. Single office and one 587 square foot suite available. Call 682-1344.

3000 square feet warehouse plus office space, behind Chevron Truck Stop, off Interstate 20 at Terminal. Phone 684-7711.

TWO C-3 lots for lease, 100 ft. frontage, with or without option to buy. 1200 South Rankin Highway and Rhode Island St. Ideal for warehouse, storage or parking. B. Pemberton, 4305 Ocean Blvd., San Diego, Ca. 92109.

70 Recreation & Resort Rentals

BOOK early for ski season, large 3 bedroom cabin in Ruidoso. 683-1331 weekdays.

NEW Ruidoso cabin for rent. Day, week or month. 6 bedroom, 2 bath. Call 694-3351.

LOVELY new home in Ruidoso, good location, pretty decor, priced right. For rent by day, week or month. Phone 684-8970 or 694-4513.

PURGATORY condominium for rent. Ski to and from lifts. One bedroom, sleeps 4 to 6. Also small condominium, sleeps 2. Ground floor. Discount. (505) 327-4573.

FOR RENT
Hillside condo in Ruidoso, Alto Alps. 2 bedroom, 2 bath, linens and maid service. Daily and weekly rates.
Call Jack Biscoe
697-2248

71 Hunting & Fishing Leases

DEER and turkey hunting by day. Call 453-2297.

SEASON deer lease, Coke County. 3 hunters, $600. Phone 915-473-3351 after 6 pm or weekend.

MULE Deer Lease for 15 hunters or for company lease. 8000 acres of hunting in Davis Mountains. Write: Box 1365, Alpine, Texas 79830 or call 915-837-2713.

ATTENTION HUNTERS: For the finest in taxidermy call Chuck at Wilderness Taxidermy, Sterling City Route, San Angelo, Texas, 76901. 915-655-5198.

Bountiful supply of Ringneck pheasants along the Texas and New Mexico border, north of Farwell, Texas. Can care for 20 hunters per day in Texas and New Mexico. New Mexico license will cost $26.00, beginning December 8 through 13. We have a season opening and will allow three cocks per day in New Mexico. In Texas have a 30 day season beginning December 8, allowed two cocks per day with four in possession. 505-763-7143.

WILD EXOTIC RAMS
Unusual and beautiful crosses of Iranian Red Sheep, Mouflon and Barbados sheep. Many trophy heads. Easy drive from Roswell, New Mexico.
NO LICENSE NECESSARY
915-682-3120, Mon. thru Fri.
8:00 Am to 5:30 Pm.

72 Oil & Land Leases

TAKING bids on mineral lease on 320 acres, 17 miles west of Andrews. (817) 855-0720.

PAY highest prices for producing royalties. Navarro Royalties Co., Box 141, Midland, TX. (915) 682-0509.

LEASE for drilling contract on 640 acres 9 miles East of Snyder, section 54 block 3, L.F. Rogers, Box 940, Andrews, 523-4848.

CASH paid for producing royalty and overrides. Wm. Underwood, Inc. Box 7823, Midland, Texas 79703. (915) 683-8852.

WE buy producing royalties, minerals, overrides. Martin, Williams & Judson. 1804 First National Bank Bldg. 682-5216.

78 Mobile Homes For Sale

A-1 INC.
Quality Used Homes

10x50, 2 bedroom, 1 bath, front kitchen, only $3390

14x80 WAYSIDE, 3 bedroom 2 bath, total electric, extra nice, only $11,900

1975, 14x80's, several units in stock all with 3 bedrooms, 2 baths, your choice only $10,500

12x60, 2 bedroom, 1 bath, only $5690

FREE SET-UP, DELIVERY & ANCHORED WITHIN 150 MILES
A-1 INC.
563-0543 694-6666

Quality & Service
Lancer Graham
Magic Living Mobile Homes
2660 E. 8th Odessa
337-4444
"Quality Doesn't Cost-It Pays"

1977 Wayside 14x70, 2 bedrooms, 1 bath, balcony kitchen. Unfurnished, skirted, fully set up. Call 683-3351, extension 233; or 367-8400 after 5.

REPO, $300 down plus transfer fee, pay $165 month, will deliver. 563-0878.

1972 Town & Country. Two bedrooms, 1½ baths, furnished, excellent condition. 684-6180 after 5.

SALE or trade. 1977 Wayside mobile home. Furnished w/refrigerated air. Nice 14x65 2 bedroom. 694-0204.

12x60 Rocket mobile home. $4500. Weekdays, phone 683-5986; after 5, 694-7440.

TAKE up payments, 1979 Biltmore double wide mobile home, 1800 square feet. 684-0572, 915-333-8377, 684-6792.

8x35 Nasonau. Carpet throughout, excellent for lake home. Will deliver to site. Make offer. 563-2319.

REDUCED TO SELL, 1969, 12x60, very nice. Lots of extras. 684-8211 ext. 624 or 682-1979.

NEW, used and repo's as little as tax, title, license can move you in. Call 697-3267, ask for Ric or Russel. Si! Habla Espanol.

For sale: two bedroom Cameo mobile home. Low equity and take up payments. Call 694-5618.

77 and 78 repos. Two and Three bedrooms. Pay tax, tag, title, and transfer fee. 697-3267.

NEED mobile home insurance? Call Schneider Insurance for our super low rates. Monthly payment plan. 682-7946.

GREENWOOD, 10 acres with Lancer mobile home 14x80. Consider trading equity for equity in house in Midland. Call 1-458-3340.

8x40 mobile villa, two bedroom, storm windows, refrigerated air unit. Stove, refrigerator, and furniture. Ideal for use on lake property. Can be towed with pick up. 683-8049.

ATTENTION VETS
Let another vet who needs and wants your business help you select a mobile home of your choice. 2 and 3 bedrooms available.
No down
Free delivery & set-up
Call 337-4364

EXCEPTIONALLY Well Kept 14x70 BROADMOOR
Completely furnished, on 1½ acre tract. Good water well, septic system, storage building. $23,500.
Terry Zengler 694-2964
Patsy Bohannan, Realtors
685-0881

CLEARANCE SALE ON DEALER REPOS
Good, Little or No Credit
2 and 3 bedrooms available. Small down to cover transfer fees. Financing arranged. Free delivery and set up.
CALL FRANK
337-4364

79 Open Houses

OPEN 2-5
Sunday
HOMES for Living

MONARCH Realtors of Midland, Inc.

•3613 Wadley • 3615 Wadley
•3617 Wadley • 3621 Wadley
Shown by Nonnie Buller

• 1001 Dunbar • 1003
Shown by Karen Beaubien

•2503 Learmont • 5007 Monticello
•2505 Learmont • 5008 Monticello
Shown by Colleen Michael

Midland's newest area, PLANTATION MANOR. North Garfield across Highway 868 to Keswick St., turn left on Chapel Hill. Learmont is first street on left.

CASABELLA QUALITY HOMES
2101 West Texas 683-4882

Open House
Saturday-Sunday
12 to 6 PM
2104 NORTH I
5 bedrooms, Tri-Level
$140,000
PATSY BOHANNAN REALTORS
685-0881

Open House
OPEN HOUSE
3605 SHELL
Saturday & Sunday, 2-5:30 PM
Nice family home - equity buy
Billie Perry 694-1886
Carriage Co., Realtors,
684-5881

OPEN HOUSE
2 PM. to 6 PM.
4612 LAURA DRIVE
$65,000
BELEW REAL ESTATE
366-4558
Odessa

OPEN HOUSE
TOWNHOUSE
3 - 5
Shown By
NONA ORR
BISCOE

Open House
Saturday & Sunday
12 to 6 pm
2104 North I
5 bedrooms, tri-level
$140,000
Patsy Bohannan, Realtors
685-0881

Open House
3211 WEDGEWOOD
3:30 to 5:30
Shown By
GAE ANDERSON,
Associate
DON HARVEY, REALTORS

Open House
3 to 5 PM
2800 AUBURN
Shown by Randy Maloney
Associate of
BUNNIE KENT, REALTORS, INC.

Open House
3205 & 3207
PARKLANE
2 to 4 PM
Sunday Only
Price reduced on 3 BR, 2 bath, skylights, built-ins, 2 car garage.
BETTY TAYLOR, REALTORS
ERA 683-1504

Open House
3 - 5
4501 FANNIN
2504 KESWICK
2506 KESWICK
4509 CLOUDCROFT
ADOBE REALTORS, INC.

OPEN HOUSE
2 to 5 PM
3621 SHELL
Excellent location, extra large 3 bdrm, 1 and ¾ baths, brick home with formal diningrm, gamerm, front and rear parking.
$52,000

DEED
MLS Deed Real Estate Co.
REALTOR®
3102 W. CUTHBERT
694-9666

OPEN HOUSE
4406 DALTON $117,200
3201 MARK LN. $74,500
SUNDAY 2 to 5
95% Financing Available with Special interest rate to qualified buyers.
Plush carpeting, beautiful wall covering and prime locations make these homes something special. Come see for yourself!
T.J. MELTON III & ASSOCIATES
HOMES OF DISTINCTION
697-2269

80 Houses for Sale

*EQUITY BUY
You can assume the loan on this less than one year old 4 bedroom home. Amenities include trash compactor, self cleaning oven, zoned heating and air. TALK TO GAE ANDERSON, Associate, DON HARVEY, REALTORS, 683-5333. Evenings, 697-6313.

We are looking for a 2 bedroom house in a nice neighborhood. We are needing to Lease-Purchase. Willing to pay $200 to $250 a month. We pay own bills. If you have such an offer please write to:
3101 N. Midland Dr. #305
Midland, Texas 79703

"$32,000 Charmer"
Walk to shopping from this bright happy home. 3 bedroom, 1 1/2 bath. Newly redecorated.
Patsy Bohannan Realtors
685-0881
Evelyn Lusk 684-0090

$8,900 EQUITY
Save on closing costs on this 3 bedroom, 2 bath brick home with living room and den in friendly Dellwood area neighborhood. Call 697-2976 for appointment. By owner.

303 OXFORD
$13,500 EQUITY
9¾ Int., 6 mos. old. 3-1¾-1, fp, seq. mb., skylights, wet bar, earthtones. Rear entry gar. $69,800. By appointment only. 682-7422, Melody; after 5, 697-6951.
NO AGENTS

80 Houses for Sale

*NO INTEREST ESCALATION NO APPROVAL
On assumption of this custom three bedroom in Skyline Additon. Formal dining, extra large living area withwet bar. Two and 1/2 baths. Back yard is extra deep and suitable for pool. Complete sprinkler system and bubblers front and back. TALK TO DOROTHY MORING, 683-5333. Evenings, 684-6780.

4 Bedroom
BY OWNER
Spacious living areas with double fireplace, dining room. New refrigerated air & carpet. Large trees, curbed flower bed.
$68,900
4406 DENGAR
694-5875

4 bedrooms, 3½ baths, refrigerated air, brick, pool, water well, guest house. 804 Gulf. 682-1803.

4 bedrooms, 3 baths, north side. Call Don Roderick, 697-5995 or 684-6951.

FOR sale by owner, one year old, yard in, sprinkler system, 3 bedroom, 2 bath, fireplace. 694-8063.

INCOME property for sale by owner, one 3 bedroom, 1 two bedroom. Income $325 per month, $19,000. Call 697-6448.

$149.00 month, own your own home! With little or no credit. Call 697-3267, ask for Ric or Russel. Si! Habla Espanol.

3220 Hill. Equity, $158 payment! Vinyl siding, big bedrooms, top condition. Lomagene Boerm, Realtor. 697-3258.

FOR sale, equity buy, FHA or VA. 3 bedroom, 1 bath, dining room, storage, carport. 2 lots. $30,000. Call after 6 pm, 694-5946.

PRINCESS Homes now showing 4404 Tanner Drive, only $1200 move-in VA, or rental purchase plan available. 563-1586.

FOR sale by owner, 2 bedroom, 1 bath, one garage, refrigerated air, brick fence, water well, new roof. $26,500. Come see at 908 Howard, or call 694-4694 after 5:30.

EQUITY buy, under 2 years old. 3 bedroom, 1 3/4 bath brick, 2 car garage, refrigerated air. $65,000. 4612 Laura. Call Belew Real Estate, 366-4558, Odessa or Jeanne Green, Midland 682-3030.

80 Houses for Sale

MONARCH Realtors of Midland, Inc.

2101 W. TEXAS MLS 683-4882

GOLF COURSE RD.—Carefree living in well-maintained patio home. Good equity buy. 2-2-1	$69,500
MANOR—TOM CANTON superior cabinet work in new home with large kitchen & lots of storage. 3-2-2. 90% financing	$67,900
NEELY—SOLD! ....SOLD! ....SOLD!	SOLD!
DOUGLAS—TRI-PLEX. Fantastic return on your investment. Currently grossing $710. per mth. Could get more. 1 house & 2 apts	$47,900
BROOKDALE—Clean & neat. 3 large bedrooms, 1¾ bath with lots of storage	$44,000
TANNER—A real charmer. Recently redecorated with lots of new. 3-1-1. You must see this before you buy	$32,000
"I" STREET—Lots of new in this 3, 1¾ house. Covered patio, great for entertaining	$66,500
CAROL LANE—COUNTRY LIVING AT ITS BEST. Gorgeous landscaping, screened patio and lovely pool!	$85,250
GODDARD—Beautiful 4 BR with all the amenities. Formal dining or living room plus large den. REDUCED TO	$69,900
ANDREWS HIGHWAY—Older home very well built in need of cosmetic repairs. Lovely swimming pool. Fantastic potential	$68,500
MURRAY—Large 3 BR, 1¾ bath in lovely area with huge pool size yard. FHA appraisal	$66,000
TANNER—SOLD! ....SOLD! ....SOLD!	SOLD!
ERIE—3,2, garage enclosed to make beautiful den area	$37,500
GLENWOOD—3-2-1, Brick home with dining room or den. Excellent location	$39,900

NEW CONSTRUCTION
Casabella Finest
With Financing Available

WADLEY—Adult living, new and unusual cluster homes. Low maintenance. Ranging from	$88,000 to $89,000
DUNBAR—For the best of comfort in a great family home. Sequestered master and much more	$79,200
DUNBAR—Comfortable family home with cozy country kitchen	$78,800
LEARMONT—New Development-Two super new homes. 3 & 4 BRs. w/all Casabella amenities	$121,500 & $128,500
MONTICELLO—2 beautiful homes w/all the Casabella amenities. Underground utilities	$125,750 & $137,000

HAROLD SHULL
HUMBLE—3-2-2, Energy-efficient homes yield returns at RESALE. This one is energy efficient.

INVESTMENTS, LOTS & ACREAGE

COUNTY RD. 132 E—Unimproved land. 18.2 acres off Rankin Hwy	$25,000
GREENWOOD—Acreage for 1 acre home sites. Financing available	$5,000 per acre
CLOVERDALE RD.—10 acres. 20% down owner will finance	CALL
NORTHRUP—Two residental lots, pro-rata paid	$25,000
GRAPELAND, TX—100 timbered acres with 78% of minerals	$80,000

Karen Beaubien, 694-7488 — Joe Luther, 694-4288
Nonnie Buller, 685-0870 — Bill Wilson, 697-1152
Colleen Michael, 697-1970 — Donna Simpson, 683-8662
Joy Craddock, 683-8122 — Carmella Dutton, 697-5224
Ann Bevers, 694-4675 — Kathy Davenport, 694-5606

We prevent the nightmare of unexpected repair bills for buyers & sellers.
national home warranty, inc.

LAKE TRAVIS AREA
HOMES OF DISTINCTION

* LAKEWAY *
4 BR LAKEVIEW-2 double baths-view deck-fireplace and conversation pit-$142,500.
4 BR/3 BA-2 levels-2 WOODED LOTS-deck & patio-oversize 2 car garage-lots of storage-super value at $119,000.
3 BR/2 BA-GOLF COURSE at Tee Box-corner lot-stone fireplace-tree shaded patio-vista view-$110,000.
3 BR/4 BA-GAMEROOM-2 levels-a perfect "Weekender" at an affordable price of $89,500.

* TRAVIS VISTA *
3 BR/2 BA LAKEVIEW-access to water-lake location, 20 to 30 minutes to Capitol via MoPac-6 yr. old lake home at $81,900.

* INVERNESS POINT *
3 BR/2 BA MAGNIFICENT LAKEVIEW-Huge gameroom with bar-2 story-tennis-marina-VERY SPECIAL 2 YR OLD LAKE HOME-$129,000.

* HUDSON BEND *
WATERFRONT IN COVE-2 BR/1 BA with approx. 1½ acre lot-assumable loan & negotiable owner 2nd-unique lake retreat or small retirement home-$79,500.

CENTURY 21
Howard Itten Company
(512)263-2116
919 RR 620 So., Austin, Tx. 78734

682-3861 Glenda Mauzy, Realtors 694-0654
Ginny Powell, Assc. 683-4948

4216 Greenbriar-Builder's home, loaded with extras! 3 bedrooms, pool, brick fence and bath house $120,000

California styling awaits you on Scharbauer Dr. Two living areas with high beamed ceilings, super kitchen $89,500

1409 Garden City Hwy. Three bedroom home plus metal shop and office building $55,000

*EQUITY, EQUITY
Assume the loan on this beautiful Northwest brick home. 3 bedroom, 2 living areas, 2 car garage, fireplace, beautiful and cheery. A must to see for only $20,000 equity., 17 years owing on loan. To see, TALK TO POLLY DeVOSS, Associate, DON HARVEY, REALTORS, 683-5333. Evenings, 697-5130.

*DON'T WAIT
To own this beautiful home on Hyde Park. Three bedroom, three bath, 2 living areas plus game room. Many extras such as greenhouse with sink for the plant lover! Beautiful drapes, carpet, etc. TALK TO ELLA BARNETT, Associate, DON HARVEY, REALTORS, 683-5333. Evenings, 694-6037.

*FINANCING AVAILABLE
On this lovely 4 bedroom, 2 bath home in Saddle Club South. One large living room with beamed ceiling, California cultured stone fireplace, large kitchen with recess lighting, trash compactor, microwave, self cleaning oven. Purchaser may select counter tops, paper, lights and hardware. TALK TO ELIZABETH COX, Associate, DON HARVEY, REALTORS, 683-5333. Evenings, 683-1405.

TRANSFERRING TO FARMINGTON N.M.?
Have nice large home there, will consider trade for home in Midland.
685-3426

FINE NEIGHBORHOOD
Nice family home, good storage, water well with automatic sprinklers. 3 bedroom, 1¾ baths, two car garage with electric opener, owner ready to move-offers. $59,500.
Billie Perry, 694-1886
Carriage Co., Realtors
684-5881

HOUSE & HOUSE, REALTORS
694-8834
Near San Jacinto, 3 Br., 1¾ Ba, double car garage, motor home slab in backyard. Excellent landscaping.

MAXWELL
Extra large MBR-3 BRs, 2 baths plus lovely gold shag carpet throughout. Excellent closet space. Large outside storage bldg. Vacant & waiting for you!
Charlie Linebarger, Inc.
Realtors 683-6331

EXPENSIVE! NOT REALLY
For this large, spacious 3 BR, 2 1/2 bath, formal dining & living room, den, refg. air, fireplace. Detached double garage. One BR & bath guest house or rental. Lovely older home in established neighborhood. Equity buy at $19,500.
Charlie Linebarger, Inc.
Realtors 683-6331

BEAUTIFUL NEIGHBORHOOD
Lovely custom built home in North Park Addition with pool and jacuzzi. 3/2, den, living room, sprinklered yard. $115,000.
Call Nona Orr, 694-6925
WORD SHERRILL, REALTORS, 683-7002

BEAUTIFULLY DECORATED
Nearly new family home. 4 bedrooms, 2½ baths, 2 living areas plus dining area & game room. Circle driveway. $128,500.
Call Nona Orr, 694-6925
WORD SHERRILL, REALTORS, 683-7002

HOUSE TO BE MOVED AS IS
2 bedroom, 1 bath
1001 N. Colorado
OFFERS
Call Nona Orr, Assoc. 694-6925, WORD SHERRILL, REALTORS, 683-7002

LOVELY CONDO
In prestigious Oaklawn. 3 bedrooms, 3 baths, with cathedral ceilings. Call Nona Orr, 694-6925
WORD SHERRILL, REALTORS, 683-7002.

80 Houses for Sale

adobe REALTORS, INC.

694-9548

114 San Miguel Square — Multiple Listing Service

Betty McDearmon, GRI, CRS 683-3986
Jan Moore 697-6100
Margaret Semple 682-9086
Jeanine Stanfield 683-1766
Jo Braden, GRI, CRS 683-1425
Carolyn Nickell 697-2094
Jean Thomas 683-7024
Joyce Brickey, GRI, CRS 682-3191
Neva Kernan 683-7149
Beverly Bullen 685-0851
Sally Atnipp 682-7045
Joan Noel 682-0625
Joyce Castor 684-9750
David Braden, GRI 683-1425
LaVoda Fowler, GRI, CRS 694-8343
Janice Pine 694-1668

EXPERIENCE IT SPEAKS FOR ITSELF AT ADOBE REALTORS, INC.

APPERSON—Kimber Lea. Two living areas, warm family home, spotless $92,500
BOYD—Lovely redone family home, 3/2, garden room $71,500
BROOKDALE—SOLD!...SOLD! SOLD!
CAROL LANE—Glassed in sunroom, 3/2, den, lots of new $81,250
COUNTRY CLUB—Clean and pretty 3/2, nice landscaping $65,000
NORTH "D"—Open and light, 3/1¾, good storage $66,000
DOUGLAS—Lg. 4 bdr home on 3 lots, good storage, wet bar $80,000
DURANT—Executive 1½ story, 4/3, two fireplaces $115,000
EMERSON—Sparkling clean 3/2, fireplace, seq. MBR $74,500
FANNIN—Seq. MBR, sunken den, formal dining, 3/1¾ $73,900
FANNIN—Great location, lots of extras, 3/1¾ $71,500
GODDARD—Formal dining, fireplace in MBR, french doors, pretty kitchen $114,900
GREENBRIAR—Lovely 3/1¾ home, less than 3 yrs old $68,200
LOCKHEED—Open, light living area, 3 bdrs, sprinklered! $68,500
LOUISIANA—SOLD!...SOLD!... SOLD!
MAIN—Just listed! New paint, new carpet, nice and bright 2 bdr home $35,000
OHIO—Lots of new in this neat and clean 3/1¾, cozy den $48,000
SHANDON—SOLD!...SOLD!... SOLD!
SINCLAIR—Low equity, super financing, open, family living $42,500
STUTZ—Great family home, 4/2½, den, gameroom, good storage $127,500
TARLETON—Just listed! Lovely 3 bdr family home, den, pecan trees, corner fireplace $67,000
THOMASON—3 bdrs, den, ref. air, cent. heat, pretty corner lot $45,000
WARREN RD—Lovely 3/1¾, fireplace, 3 acres, good water $64,000

COMMERCIAL/ACREAGE

CARRIZO—1 bdr, 2 bdr, rental property $45,500
GREENBRIAR—4200 blk., reduced, 3 choice lots, $15,000 ea. or $42,000
LOTS—Commercial, from $2,000 to $96,000 ..... CALL!
LOTS—Residential, from $1,000 to $12,000 ..... CALL!
LOUISIANA—Rental property, zoned office $50,000
COTTONFLAT—6 acres, inside city limits $18,000
230 ACRES—Irrigated w/underground pipe, per acre ..... $400.

NEW CONSTRUCTION

T.J. MELTON III & ASSOCIATES

DALTON—Heat Pump-Energy Efficient home, 3/2 ..... $105,250
MARK LANE—Lg. one liv. area, 3/2, formal dining $74,800
MARK LANE—Sunken liv. area w/cath. ceiling, excellent storage, 3/2 ..... $74,900
MARK LANE—Lovely fireplace wall, bay window, formal dining, 3/2 ..... $74,500

PINE CONSTRUCTION

BOULDER—3/2 patio townhouse, earthtones $88,500
KESWICK—3/2, 1 living area, atrium, skylights, wet bar $89,600

T.R. McADEN

NORTHTOWN—Good storage, sep. dining, seq. MBR, sprinklered $96,500

WHITTLE CONSTRUCTION

CLOUDCROFT—4/2, fireplace, cathedral ceiling $68,500

NEW IN TOWNHOUSE LIVING

Octagonal mex. tile, skylights and garden area off breakfast room, only $74,900

KINSEY CONSTRUCTION

PLANTATION HILLS—3 bdr w/study or 4 bdr, energy conscientious, courtyard w/columns, call about financing $96,600
KESWICK BEAUTY—Designed w/families in mind. Focus your attention on quality details. Open plan, 3 bdr, formal dining. Good financing $93,300

CONCEPT CONSTRUCTION

Color coordinated, wallpaper accents, 3 bedrooms, 2 baths, FHA & VA Financing available.

3607 Amelia $41,950
3609 Amelia $41,950
3611 Amelia $41,950
3613 Amelia $41,950

Fireplaces, 2 car garage, patio; choose colors, FHA & VA Financing available.

101 N. Bentwood $53,700
103 N. Bentwood $53,000
105 N. Bentwood $52,900
107 N. Bentwood $53,000
114 Glenwood $52,500
118 Glenwood $52,300
122 Glenwood $52,500
4835 Leisure $51,500
4837 Leisure $51,500
4839 Leisure 51,500
4809 Shadylane $52,000

national home warranty, inc.

BUNNIE KENT REALTORS

The Gallery of HOMES

1906 Illinois — MLS — 684-6361 — 684-6363

TRUE, INTEREST IS HIGH AND MONEY IS SCARCE, BUT THE SITUATION IS NOT IMPOSSIBLE. WE ARE STILL ABLE TO ARRANGE FINANCING ON MANY CONTRACTS. REAL ESTATE IS STILL YOUR BEST HEDGE AGAINST INFLATION. KNOWLEDGABLE SOURCES CLAIM THAT HOUSE PRICES WILL DOUBLE IN THE NEXT FIVE YEARS. WE HAVE BEEN IN BUSINESS FOR 18 YEARS AND ENJOY A RESPECTED REPUTATION. WE HAVE HELPED THE SAME FAMILIES SEVERAL TIMES IN MANY INSTANCES. LET US HELP YOU. WE ARE OPEN SEVEN DAYS A WEEK TO SERVE YOU. CALL ANYTIME.

TOWNHOUSE—NEW LISTING-a super custom built townhouse-3 bedrooms-one sequestered-zoned heating and cooling-enclosed patio for sunporch-extra insulation-gutters-return air ducts in all rooms-2 fireplaces-thermopane windows-hobby room-a very spacious home-excellent closet space-large open patio-many extras $147,500
SADDLE CLUB NORTH—a beautiful home on an acre of land-lovely landscaping-swimming pool and sundeck-3 bedrooms-play room-skylights-high ceiling in living room-his and her bath in master suite-steam bath too $210,000
AUBURN—charming 4 bedroom-3 baths-two living areas-fresh paint-some new carpet-hobby room-close to schools-a nice free flowing floor plan-gas barbeque grill-garage door opener $92,700
NORTH "B"—a great family home across from the school-3 bedrooms-all spacious rooms-good closet space-play room-nice carpeting-pretty wallpaper $65,000
BRUNSON—EXCELLENT EQUITY BUY-good investment for rental or home-2 bedrooms-one living area-formal dining-nice condition $21,000
NORTH "C"—3 or 4 bedroom-two story-ref. air and heating new within last two years-humidifier-zoned-concrete block store house is 10x13-a great family home close to grade school $84,500
HARVARD—a well built home in established area-4 bedrooms-3½ baths-one bedroom has sitting room-sprinkler system-pretty yard-heated pool-this is a great family home in top location $116,000
SOUTH "K"—one bedroom-one bath-could be commercial-has been poodle parlor $35,000
SOUTH "M"—a beautifully remodeled 3 bedroom home with rental-rents for $175.00 a month-beautiful kitchen-two living areas-formal dining-walk to town-close to shopping-pretty shutters $75,000
NORTH "N"—something different and lovely-3 bedroom-beautiful swimming pool-one living area-formal dining room-custom designed home-hobby room-long low windows-flagstone entry-large-master bedroom $108,000
LAMESA HIGHWAY—6.88 acres-2 bedroom home-two living areas-formal dining-near Midland Country Club-house sets high-this property has much potential and could be a show place $100,000
STANOLIND—a very nice family home in excellent location-4 bedrooms-two living areas-formal dining-circle drive-large game room-large workshop-automatic sprinkler system-security lights $126,000
NORTHTOWN—new 3 bedroom built by Tom Mallan-one living area-one of the less expensive homes in the area-you can choose your colors $82,000
BUSINESS PROPERTY—a thriving business-owner will gladly talk with you and show you the volume of business he is now doing-call us $110,000
LAKE PROPERTY—3 bedroom home on 85' of lake front-call for details $157,000
VACANT LAND—5.70 acres-East Co. Road-can be sub-divided $19,500
FOR LEASE—4 bedroom executive home ..... $650 mo.

national home warranty, inc.

Bunnie Kent 694-2197
Randy Maloney 684-3769
Helen Brooks 694-7610
Nell Scott 694-1176
Winston Bell 682-7190
Dianne Tipton 694-3881
Marilyn Whitaker 684-9833
Jean Knight 684-2663
Opal Diemer 682-8805
Beverly Alstrin 684-8218

ERA BETTY TAYLOR, REALTORS

1001 WEST MISSOURI — 683-1504

PRE OWNED HOMES

PARKER-"RATED X" for "xellent" investment on this 2 BR home with vinyl siding $18,500
GULF-LOW EQUITY for a 3 BR, 2 Bath home with paneling, ref. air & 2 car garage $50,000
GREENWOOD-COUNTRY PROPERTY, CITY LIVING describes this pretty 3 BR, 2 Bath home which is less than a year old. Builder: Gilbert Bates $82,500
AUBURN-MASSIVE! MAGNIFICENT! Spacious 4 BR, 4 Bath Home in lovely neighborhood. This beauty has gameroom, 2 living areas, dining room, sprinkler system, central vacuum system, sewing closet & all the amenities plus much, much more $160,000
CUTHBERT-PUT YOUR NAME on the mailbox of this attractive 3 BR, 2 Bath home with 2 living areas...great for entertaining! $62,500
KENTUCKY-PERFECT STARTER with 3 BR, 1 bath & several fruit trees in the yard...this is really a nice one for the price! $32,500
ROOSEVELT-THIS ONE SPARKLES! Nice & neat 2 or 3 BR home with pretty new carpeting & added storage in back yard. Cyclone fencing & vinyl siding! $29,500
BOWIE-IS IT NEW OR ISN'T IT? Looks like new because it is less than a year old! It has 3 BR, 2 Baths, & has open & spacious living area and dining space. 2 Car Garage $52,000
MOSS-OWNER BEING TRANSFERRED! You'll really love this beautiful PATIO TOWNHOUSE with 3 BR, 2½ Baths & delightfully decorated. See to Appreciate! $125,000
LANHAM-PLEASING TO THE EYE because the landscaping is lovely...and so is the house...It has 3 BR, 1¾ Baths, fireplace, screened-in back porch, fountain & gold fish pond and 2 car garage $85,000

NEW CONSTRUCTION
BY: BILL ALLEN

ANDOVER-"CHUBBY HUBBY??"...Located a jog away from a new park where he can shed a few pounds. Seriously, this is a beautiful home professionally decorated & located in new area in North Midland $89,000

BY: ROBERT GRAHAM, HENRY CULP CONST., INC.

PARKLANE-"NO LOOP DE LOOP" PRICE HERE!! Stability of value in this energy efficient home...3 BR, 2 Baths with skylights, dining room, built-ins, beamed ceiling & lovely fireplace plus a 2 car garage $54,500
PARKLANE-STANDING ROOM ONLY??? Big Bonus in this spacious living area with fireplace, skylights in Master Bedroom. This is an especially nice 3 BR, 2 Bath home with heatpack for lower utilities plus a 2 car garage $54,500
KESWICK-TWICE AS NICE...Nice location as well as nice 4 BR, 2 Bath home with paneling and lots of lovely wallpaper. Located in new addition in North Midland $93,000

BY: TOM CANTON

ANDOVER-YOU'VE GOT LOTS OF ELBOW ROOM in this 4 BR, 2½ Bath home with gameroom & dining room plus large breakfast area. Circle drive & 2 car garage $98,900
LAURA-CHARMING 3 BR, 2¾ Bath with open & spacious living area and beautiful corner rock fireplace & 2 car garage $61,900

ACREAGE & LOTS

10 ACRES NE OF MIDLAND $22,000
LOTS...LOTS...LOTS ..... $CALL

★★★★★★★★★★

ELECTRONIC REALTY ASSOCIATES

SUE SCOGGIN 694-1433
KAY FLOYD 682-9416
GAIL ADAMS 694-0655
KAY BATES 694-8422
SHARON WOODARD ... 682-2160
CAROLYN HOLLAND ... 697-2038
GUY C. HALL 682-8178
CRIS COPE 684-5247
BETTY TAYLOR, GRI ... 694-6842

FREE MARKET ANALYSIS AND OUR EXCLUSIVE ACTION SERVICE GUARANTEE:
We offer this unique action service guarantee because of the confidence we have in our sales team and our marketing approach. Not only does this guarantee you action and service, it keeps all of our people constantly working for you. Our competent staff carefully analyzes the potential selling of your property and presents professional advice and recommendations for your consideration. When you put your signature on the line with us, our staff puts its reputation on the line with you.

HARVEY Langston

REALTORS-BUILDERS

682-9495

WHAT WE DO BEST!!

Selling Midland First

We realize that buyers and sellers of quality homes require highly personal care and service. Our staff has the experience and professionalism needed to provide this level of service to every transaction.

We've just added these fine homes to our LATEST LISTINGS.....

RACQUET CLUB Beautiful 4BR on Hanover $250,000
WINCHESTER CT. Ultimate in exclusive twnhm $175,000
NEELY Fresh, young, professional decorating, 3BR $88,450
EMERSON Sparkling pool in this exec. home $127,500
HEATHER Outstanding new contem. By Paul Noel $188,500
PLEASANT Darling contemporary, 3/2, fireplace $49,500
MONTY Adorable sunny home with low equity $42,500
PRINCETON Lovely suburban home on two acres $72,000
PLEASANT Lots of TLC in this charming 3BR $39,250
STOREY Delightful family home, super condition $46,000
VENTURA Attractive, well located, beautiful pool $74,500
GODFREY Don't miss this darling 3BR $59,900
SENTINEL Neat as a pin, 3/2, walk to school $40,500

In the area of NEW CONSTRUCTION...

BEAUTIFUL PLANTATION HILLS The most terrific BUY in this fast developing area of NW Midland ..... CALL
FABULOUS DOME HOUSE Truly a design of the future, energy efficient, fabulous deck overlooking city. $142,500
NEELY Contemporary, one living area, 3BR homes.. $57,900
WARD Handsome 3BR townhome, interior courtyard $97,500

OPENINGS FOR EXPERIENCED OR NEWLY LICENSED SALESPERSONS.... AT LANGSTONS we have planned to be where we are today and we have planned in many areas of expansion where we will be tomorrow. We would like you included in our plans for the future. Call Bill Jackson, Sales Manager, for an appointment.

MOVING TO OR FROM MIDLAND

If it's time for you to sell your house and find a new home in a new hometown, then it's time you got to know us! Our RELOcation Department is ready to help you all the way. Call TODAY and let us tell you how this service can work for you at no extra charge. Out-of-town? Call COLLECT!!!

Money is tight but financing is available on...

MAXWELL Owner anxious to sell this lovely/open 3BR, fireplace, enormous kitchen, OFFERS $84,500

NEW TO MARKET BUT OWNER SAYS "SELL NOW!" Just a few of the amenities in this fantastic home: mirrored entry with parquet floors, sunny light den with cozy fireplace and loads of holiday "party" room, spacious bedrooms (Master is huge!), plenty of work area in the utility, fresh, young, professional decorating, Fannin school area! Lots of "new" in appliances and carpeting. Call TODAY for a special showing! $88,450

Additional quality homes with our company....

BEDFORD Architecturally designed, one of a kind, executive home, planned for optimum entertaining...CALL
WINFIELD Fantastic location in this 4BR in heart of Warwick. Outstanding condition and quality $140,000
BEDFORD Unusual, unique, luxurious, 3BR/2B in coveted area $142,000
DOUGLAS Large, rambling 5BR contemporary, study, wet bar, yard large enough for pool, great for family $145,000
MAXWELL Beautifully decorated with most adaptable plan $79,000
HYDE PARK Super 4BR, two living areas, cov. parking for RV $77,900
ROOSEVELT Great starter home for young couple, 2BR, two living areas, great garden. OFFERS $26,000
ROOSEVELT Two bedroom in excellent condition.... $23,000

If you're looking for Suburban Property...

MELODY ACRES Exceptionally outstanding 5BR contemporary with great plan for large family, custom throughout $250,000
CARDINAL/BLUEBIRD Fantastic acreage for the Country Gentleman, over two hundred pecan trees $150,000
ANDREWS, TX Like new 3BR on 40 acre ranch, four stall barn $106,400

If you're looking for Investment Property...

TOWER ROAD Approx. 39 acres, some restrictions .. $88,000
HUNTER'S PARADISE Texas Hill country, game reserve .$1,000,000
STANTON, TEXAS Service station & building $10,000
CARDINAL LANE Prime 5.08 acres, water well $53,500
ACREAGE County Rd 143W, mobile homes $8,000

Choice selection of building sites...

MAIN & WEATHERFORD 14 residential lots at $2,300
OHIO Commercial lot, new construction area $21,000
RESIDENTIAL LOTS on Franklin, E. Golf Course and Cottonwood ..... CALL

We've added these to our SOLD list and still have buyers..

MEADOWBROOK Traditional 4BR from Langstons... SOLD
RESIDENTIAL LOT Corner of Maple & Edwards ..... SOLD

OFFICE SPACE FOR LEASE
North Midland Drive ..... $165 per mo.
1908 West Wall-Large 591 sq. ft. suite at $345 per mo. and 222 sq. ft. office at $120 per mo. Plenty of free parking.

Matt Lutz 697-3390
Pat Busby 684-7496
Billie Lanier 694-5500
Lou Matson 694-8486
Susan O'Brien 697-4474
Pat Howard 694-3596
Bobbie Shaw 682-7749
Gloria Lott 694-0421
Wray Hart 694-6082
Linnie Donnelly 684-6061
Roger Cramer 697-5092
Dianne Rankin 684-7290
Bill Jackson 682-2135
Pat Schwartz, CRC 683-2913
Joanne Langston, GRI 683-8736

Member RELO WORLD LEADER IN RELOCATION

1908 W. WALL
24 HOUR SERVICE

MEMBER MLS

BROWNING REAL ESTATE

DELANO ST-near Village-2 BR, 1 bath completely redone inside and out. Nice and clean. 2 AC. TRACTS for sale. Mobile homes permitted on Hwy 715. Financing available $2500 per acre.

Phone 683-1923
E.K. and Ernestine Browning

Century 21 LA CASA, REALTORS®

683-6336
1711 W. Wall
MLS

World's Largest Relocation Brokers

WILLOWOOD: Pretty 4 bedroom, 2 bath, ref. air, fireplace, 2 car gar $55,000
EAST NOBLES: 2 bedroom, 1 bath, low price of $12,000
EASTWOOD: lovely 3 bedroom, 1¾ bath, country kitchen, sunken den $39,950
NO. "L": spacious 4 bedroom, 1¾ bath, mirrored entry, fireplace, ref. air $65,000
RIC: cute and clean 3 bedroom, 2 bath, ref. air $35,000
DURANT: custom 3 bedroom, 2¾ plus ½ baths, fireplace, ref. air $85,000
CUTHBERT: large 3 bedroom, large den, excellent buy for $39,500
ROOSEVELT: 4 bedroom, den with fireplace, VA appraised at $47,300
ROOSEVELT equity buy, large 3 bedroom, 1¾ bath plus ½ bath, country kitchen, ref. air $36,665
HARVARD: 3 bedroom, 1¾ bath, 2 fireplaces, large den, excellent location $58,000
RIC: not quite 2 years old, 3 bedroom, 2 bath, fireplace, ref. air, built-ins $51,300
THOMASON: 2 story, 4 bedroom, 1¾ bath, large trees, and more $65,000
ROOSEVELT: large kitchen, 3 bedroom, 1¾ bath, large master, 2 car garage $44,000
HOLLOWAY: 3 bedroom, lrg living area, 2 car garage $25,000

COUNTRY

COUNTRY COLONIAL: 10 acres, guest house, 4 plus bedrooms, 3 baths in main house $175,000
PERRIE LANE: pretty 3 bedroom, 1¾ baths, den, fireplace, 2 car garage, horse facilities, on 2 acres $95,000
RANCH STYLE: 3 bedroom, 1¾ bath, fireplace, ref. air, basement, pool, cabana, 2 story barn $115,000

INVESTMENTS

TWO ACRE LOT: just off I-20 service road. Possible zone of I.P.3 ..... Call Now
GOLF COURSE: .37 acre $15,000
16.8 ACRES: in Greenwood, total price $42,000
ANDREWS HWY: .83 acre, 150-plus frontage $60,000
½ BLOCK COMMERCIAL: concrete block building housing a thriving antique business. A 3 bdrm. brick home & a 2 bdrm rental unit ..... Call Now
NEW JERSEY: two bedroom cottage on large commercial lot $35,000

Billie Roberts, GRI 694-5192
Claudette Wilhite, RSC 682-0850
Carol Adams 697-2956
Jean Farris 694-5911
JayeR Martin 697-3609
Janice Klapproth 685-0725
Kelley Roberts, GRI 694-5192

We protect your investment with a warranty on plumbing, electrical, heating/ac.

national home warranty, inc.

La Verne Foster Realtors

682-1103 MLS

LaVERNE FOSTER, GRI, CRS

682-1103

CANTONS READY-BUILT HOMES

To Move Onto your Lot

Completely finished including carpeting & appliances. 3 plans to choose from. 4600 Sinclair (west of Midland Dr.)

C & M INVESTMENTS
694-4414 — 683-2972

OWNERS LEAVING STATE NEED OFFERS

Don't miss this nice clean 3 bedroom westside home, 3811 Tanner, near Jane Long Elementary. Payments only $91 per month. Cash or equity offers. Total price $29,950.

SKYLINE, INC.
697-4181, 694-0950, 694-4145

OWNER WILL FINANCE
2111 W. MICHIGAN

Nice 3 bedroom brick, den, ref. air, new carpet & paint. May be used for residence, office or day care center. Under 1700 livable ft. Total price $39,850.

SKYLINE, INC.
697-4181, 694-4145, 694-0950

HAZEL HORN, REALTOR
MLS

For personal service on residential and commercial property sales, call 684-5647.

BY OWNER
Condominium Bargain

2 bedroom, 1 bath, large living room, heated pool, ample storage. All appliances. New carpeting & custom drapes.

Phone: 694-6268

NEAR FANNIN SCHOOL

Super location. NICEST NEIGHBORS in Midland. Excellent shopping. Extras include fireplace, ref. air, many closests, walk-in pantry, separate laundry room, huge tree house. 3 BR, 1¾ bath, large kitchen, 2 living area. LOW EQUITY BUY. NO AGENTS.
For Sale By Owner 2411 W. Shandon

OPEN HOUSE

ASSUME 9¼% LOAN
BY OWNER

1 1/2 half year old 3 bedroom, 2 bath, den-living room combination, central air and heat, double rear garage.
4200 Thornberry
Call 694-6162 for appointment.

ASSUMPTION BUY

This lovely 3 bedroom home has 2 baths, double car garage, large master bedroom, fireplace, built-ins, and huge fenced backyard. 1 block from elementary school, $57,000. Loan can be assumed, secondary financing available for equity. Call Terry, 682-8011, Bob Spielman Real Estate.

BY OWNER

3/2/2, ref. air, formal room, dining area, family room. 3 blocks from college, low traffic street. Asking $60,700.

2412 Apperson Drive
(off Wadley)

LOCATION & NEIGHBORHOOD

Plus 3-1 3/4-2 brick ranch style in good condition, with frpl. inden. Refg. air. Utility room. 2 loaded pecan trees. To see call Birdie Crowder, Associate, HASHA, REALTORS, 682-6264. Eve. 683-2379.

TOWNHOUSE CONCEPT

Beautifully decorated, pebble stone courtyard, formal dining room, spacious living area w/fireplace, 3 large BR's, 2 baths, garden room, custom drapes, plush carpet, super location—assume loan—Don't miss seeing this one for $89,950. Flo Fisher—697-1725, HAZEL HELLUMS—697-4177.

FANTASTICALLY FRESH

and a super equity too. Payments are $251 per month for this westside, 3 bedroom brick home. Very clean with new paint thru-out. Call 1st Real Estate at 683-5412 or Sue at 697-4018.

JUST GETTING STARTED?

Then this may be the home you are looking for. Super fresh 3 bdrm., nice kitchen, a large utility room, and new ref. air. Low down payment with FHA. For more information call 1st Real Estate at 683-5412.

*ASSUMABLE!!

One living area with 3 bedrooms, 2 baths and 2 car garage. To see, TALK TO "COPPER" DAUGHERTY, Associate, DON HARVEY, REALTORS, 683-5333. Evenings, 683-2937.

*WRAP IT UP FOR CHRISTMAS

Because this is the house every woman would love for a present. 4 bedrooms, patio home. Just 1 1/2 years young. Loaded with extras and all for only $73,500. Financing available. TALK TO MARGIE COLEMAN, Associate, DON HARVEY, REALTORS, 683-5333. Evenings, 683-2027.

YOU WILL NEVER BE THE SAME

If you ever live in a patio townhouse! and this is the one. No lawn to mow, bubblers for all beds. Use this leisure time to enjoy life. All rms are unusually large. 3 bedrms, 2 1/2 lovely baths, huge country kitchen w/chopping block, 1 liv area w/wet bar FP, hobby rm, elec gar. door openers, large astro-turfed courtyard. Every convenience.

CALL ALTA MONROE, REALTORS 683-6859

PRICE REDUCED 3 bdrms, 1 full & 1-¾ baths, den, livingrm, diningrm with fireplace, exceptionally clean home. **$54,000**

EQUITY ONLY 3 bdrms, 1 full & 1-½ baths, good water well, well kept home. **$28,500**

EXCELLENT LOCATION 3 bdrms, 1 full & 1-¾ baths, formal diningrm, outside recently repainted. **$52,000**

PRICE REDUCED near Dellwood Shopping Center, 3 bdrms, 1 & 1-¾ baths, nice clean home. **$39,400**

ALSO near Dellwood Shopping Center, 3 bdrms, 1 full bath, separate apt in back. **$62,000**

PRICE REDUCED Cottage Style home, 3 bdrms, 1 full bath, big backyard, on corner lot. **$29,950**

ASSUMPTION POSSIBLE Owner will consider assisting with financing, 4 bdrms, 2 full, 1-¾, and 1-½ baths, large living area, formal diningrm, breakfast area, extra large storage outside, newly painted exterior. **$126,900**

NEW HOME 3 bdrms, 2 full & ½ baths, designer wallpaper & carpet. **$77,500**

LOTS OF ROOM & STORAGE, 3 bdrms, 2 full & 1-¾ baths, immense den/terrazo floor. 2 fireplaces. 2 (2 car) garages. **$83,900**

HACIENDA on prestige cul-de-sac, 3 bdrms, 2-¾ & 1-½ baths, inside gym/sauna, lovely courtyards. **$156,000**

OREGON! 60 acres of forested hills 11 miles from Astoria near the mouth of the Columbia River. All minerals, trees, etc. Owner will finance. **Beautiful!**

LAKE SPENCE 2 bdrms, 2 full baths, on one acre **$34,500**

35.5 acres Lamesa Rd. $71,000...3 acres C-3 $55,000...Padre Island lot $1,000...Cloud Country lot $7,000

MOVING TO OR FROM HOUSTON CALL US ABOUT OUR PACKAGE DEAL WITH OUR HOUSTON OFFICE

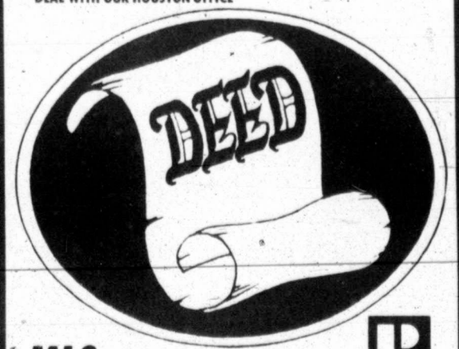

MLS REALTOR®

Deed Real Estate Co.

3102 W. CUTHBERT
694-9666

RED CARPET PETROPLEX REAL ESTATE

RESIDENTIAL

"FEATURED HOME"
ONE YEAR WARRANTY WITH OUR "WALL TO WALL" PROTECTION PLAN
4602 VERSAILLES: 3 BR, 1¾ baths, new paint, new roof, new insulation. All appliances, plumbing, ducting, etc., covered for one full year from date of closing $40,900

FOR SALE: Auburn Ct. 4 BR, 1 full bath, a ¾ bath & a ½ bath. Beautiful home located in a cul-de-sac in a prestigious neighborhood near Goddard & Emerson. Lovely landscaping $95,000
FOR SALE: New Tom Canton home on Manor Ct. Fireplace, mirrored closet doors in MBR. 90% financing available $67,900
HUMBLE: 3 BR, den, 2 bath, new paint, new carpet, beamed ceiling in LR. Excellent cond $53,500
FOR SALE: 3 BR, 1¾ bath, fenced, carpet throughout, new paint in & out $33,000
FOR SALE: 1 BR & 2 BR duplex. Income investment, remodeled. Owner financed with ⅓ down. $25,000
FOR SALE: 2 BR, with three lots. Owner financed with $6,000 down $19,500
FOR SALE: 2 BR, 1 bath, water well. VA loan, $12,500. Balance owner financed $16,000
FOR SALE: E. Penn., duplex investment property $7,500

COMMERCIAL

FOR SALE — 2 HOUSES ON KANSAS
Each is 3 BR, 1¾ baths, brick. Zoned "Office". 165 ft. frontage. Ideal location for Doctors, Dentists, etc...
2600 Kansas $90,000
2602 Kansas $85,000

FOR SALE: ½ block on W. Florida. Zoned C-3 ..... $100,000
MARIENFELD & FLORIDA: 6 rental units, income $845 per mo. Zoned C-3 ..... $68,500
EXCELLENT for restaurant site. In Big Spring $60,000
CAFETERIA: Downtown. 5 day week, excellent lease. Includes large equipment inventory & food inventory. Owner financed $40,000
COMMERCIAL BLDG.: Gregg St. in Big Spring $39,500
FOR SALE: Florida, small commercial building $6,500
FOR LEASE: Prime office space on Wall. $7 per sq ft ..... CALL
FOR LEASE: 50x80 metal building with office & yard on W. Hwy. 80 ..... CALL

ACREAGE

116 ACRES IN CASS COUNTY: Near Texarkana, Texas. Lots of deer, timber. $650 per acre $75,400
FOR SALE: Greenwood District. Highway frontage. Total 20 prime acres. Could be divided $50,000
FOR SALE: 2.09 acres Golf Course & Lamesa Rd. Owner financed with ⅓ down $20,000
25.29 ACRES: Intersection of Rankin Highway & Interstate 20, per acre $15,000

Residential-Commercial-Investments

ONE YEAR WALL TO WALL PROTECTION PLAN ™

Don Tidwell
Betty Doss
Larry Tidwell

MLS REALTOR®

683-9792
694-1894

"Talk to Red Carpet. We Listen."

700 Andrews Hwy. Suite B

Every Office Individually Owned and Operated

PINE CONSTRUCTION

3 Bedrooms, 2 Baths
Dining, Atrium
1 Living Area, Wet Bar
Financing Available

2403 KESWICK
$89,600

697-5501 — 694-1668

COUNTRY REALTY

MARIE ROBERTSON
684-9020

684-9020
Rural Property Specialist MLS
Small Tracts-Farms & Ranches

W. Louisiana, 2 BR, 1 bath, 2 living areas $34,500.00
Parklane, 2 BR, 1 bath, Stucco $26,000.00
6.5 acres, 3 BR, 1 ¾ bath, 2 wells-Owner financed $85,500.00
1.94 acres, 3 BR, 2 bath, fp, 2 car. gar., barn $58,500.00
Comanche, 3 BR, 1 bath, with well, FHA $24,500.00
1 acre, 2 houses-130 E. Co. Rd. $18,000.00
2.93 acres, 3 BR, one living area, one bath $60,000.00
Michigan, 2 BR, 1 ¾ bath. Zoned MF2. Lot 190x198 ..... $36,000.00
1 acre, 20 gpm well, on pavement $5,500.00
150 acres, Palo Pinto County-½ minerals ..... CALL
Commercial lots on Carter & Big Spring Street ..... CALL
7 lots on Princeton-Good investment ..... MAKE OFFER
16.5 acres, 130 W. Valleyview $26,500.00
17.53 acres of alfalfa, 4 wells ..... CALL
Small tracts for mobile homes ..... $1,650 & UP PER ACRE
Acreage with septic tanks & wells for mobile homes ..... CALL
5 acre tracts, water guaranteed, on pavement. 29% down .. $10,000.00

BASIN REAL ESTATE

Ed LeMarquand, Owner

707 W. OHIO — OFFICE 685-3422

ELK-3 BR, 2½ baths. Just completely redec., brand new roof... $71,000
IRVIN DRIVE-Contemporary country home, 3 BR, on 1.4 acres with fish pond $85,000
MANOR COURT-New 3 BR, 1 living area $67,900
DARTMOUTH-4 BR, 3½ bath executive $124,000
NEW HOMES-"Lifestyle 80" ..... Call

NEW SADDLE CLUB NEIGHBORHOOD

...designed for buyers seeking a quite, serene atmosphere away from the city. Brick floored family beauty with lots of glass overlooking the pool. Call ADOBE REALTORS, INC. 694-9548, Jo Braden, 683-1425.

NEW 4 BEDROOM-SUPERIOR ADDITION

4-2½-2 in Superior Addition. Cathedral ceiling in living area with Hunter Ceiling fan. Side entry garage, lots of extras. $74,900.

WILLIAMS & ASSOC.
694-9663

FOR sale by owner. Nice 3 bedroom, 1 bath. One block from school, close to shopping center. 6 ft. tile fence and large storage room. Refrigerated air and central heat. New paint throughout. Call 694-5307 after 7 pm.

LAUNCH OUT

With this one of a kind beautiful Spanish 2 story, 4 to 5 bedrooms, 3½ baths; decorated arch ways inside and out. Spiral stairway in rear leading to separate upstairs entrance. 2 fireplaces, tv room and many other extras. Seeing is believing.
2414 Northtown Court
694-8331 or 682-8886

CASH IN 24 HOURS

Private investors will pay cash for any two, three, or four bedroom houses. For immediate results call:
JOHNEEN 683-4888
INVESTORS INTERNATIONAL INC.
Real Estate

FOR sale by owner: 4,2¾,2. Large family room with fireplace, formal dining room, breakfast nook, utility room, double car garage on paved alley. No agents please. #6 Bentley Court. For appointment, 697-6378.

HOUSE & HOUSE REALTORS
694-8834
FHA appraised

Near Rusk. Brick, 3 bedroom, 1 3/4 bath, fireplace, room for pool table. Extra storage. Call Ruby Caffrey, Associate. 682-7151.

HOUSE & HOUSE REALTORS
694-8834
Price Reduced!

Near St. Ann's. 3 bedrooms, 1¾ baths, refrigerated air, fireplace, water well. Call Ruby Caffrey, Assoc. 682-7151.

80 Houses for Sale

TOO GOOD TO MISS

This Home Has Everything

- Professionally decorated in neutral tones
- Large dream kitchen fully equipped
- Large informal dining room
- Sunken one living area
- Fireplace with hearth
- Truck lighting
- Quarry tile in kitchen, dining, & entry
- Large master BR with huge walk-in closet
- Refrig. air
- 2 car garage
- Quiet neighborhood
- Good schools
- Approximately 3 yrs. old

$64,500

Hurry, this one will go fast!

Jo Wyatt 682-1728
Sue Elliott 694-6351

AFFILIATED, REALTORS ®
2303 W. Louisiana
685-3004

MARIE MORRIS, REALTOR, BROKER
Member of MLS
682-4424 684-5377

FANNIN-Especially well maintained 4 BR home, northwest location ..... CALL
EASTSIDE home site $1500

ROYALTY HOMES, INC.
Barry Foil, Builder
Luxurious homes $77,900 to $91,300. VA and Conventional financing. Two blocks west of Midland Drive on Wadley and follow Royalty Homes signs.
697-3128

THE MOORE, REALTORS
Storey-lg. 3-2 home t nice rental $60,000
Mogford-3-2, den, frpl., workshop $50,000
Comm. site on Andrews Hwy Call
Retail store on Meta Dr. ..... Call
JEAN MOORE 697-2289

PLEASE LOOK
at this lovely country home on 3 acres with 2 w/wells. Too much acreage? Buy, then sell 1/2 acreage & save money. Restricted area in $80's.
OR
this nice 3 BR, 1 3/4 ba, furn. Town & Country mobile for lake or home. Great buy, only $11,500.
To see these, call Helen Mason, Assoc., HASHA, REALTORS, 682-6264. Eve. 694-0247.

SALE FELL THROUGH
LUCKY ME
I GOT A 2ND CHANCE TO SELL
1611 HARVARD
2 BR, 1 bath, 1 car garage, refg. air, sprinkler system front & back. $42,500. For more information, call Leroy Stewart, 683-2556, Assoc., PAT KNOX, REALTORS, 694-8765.

BY OWNER
FIVE bedrooms
Or Four and Gameroom,
Three baths, den, living-dining combination, large kitchen, large utility, workshop. Appraised at $85,950.
3501 Seaboard
694-8759.

TRANSFERRED
MUST SELL!
Reduced equity on 1 year old all brick, 3 bedroom, 2 full bath home. Fireplace, double garage, refrigeration, dishwasher, disposal, carpet & parquet floors, large fenced backyard with greenhouse. Equity $13,500; total price, $51,000. 4507 Parkdale, 694-2342.

2 NEW LISTINGS
2 Br, 1 bath, West location. Pretty yard, very attractive home with drive-up appeal.

2 or 3 Br. home, large living area. Located near church & shopping center. Owner will finance with reasonable down payment.
COUNTRY REALTY
684-9020

SMASHING DESIGN
Remarkably distinctive contemporary with every luxury! Dramatic soaring ceilings with expanses of glass. Spiral stairway, wet bar, two fireplaces, workshop area, steam shower and double wide tub. Upstairs has game room or super guest suite. Light, bright and special. $130,000.
Patsy Bohannan, Realtors
685-0881
Georganne Sharp 682-7800

HARVEST HAPPY MEMORIES
In this impressive five bedroom tri-level in Warrick area. Large family will have plenty of elbow room. Privacy galore and neighbors you will really love. Mature trees - sprinkler system. Owner most anxious to sell.
Patsy Bohannan, Realtors
685-0881
Evelyn Lusk 684-0090

(Princeton)
A RARE FIND
on prestigious Princeton. Nestled in one of Midland's most beautifully landscaped yards. Mature trees and sprinkler system for easy upkeep. Charming older home in mint condition. Very large rooms and a surprisingly different floor plan. Call for exclusive preview.
Patsy Bohannan, Realtors
685-0881
Georganne Sharp 682-7800

VALUE
Beyond belief is what you'll see when you get the opportunity to look at this four bedroom three bath lovely with warmth and such features as sequestered bedrooms and spaciousness throughout. You cannot help wanting to buy this well built and well kept home. Owner ready to leave town. $85,000.
Patsy Bohannan, Realtors
685-0881
Evelyn Lusk 684-0090

LOOK THROUGH THE EYES OF TIME
See the mellow charm the years have added to this 3 BR, 3 bath brick home. Sparkling clean & waiting for the family wanting the solid comfort & quality an older home offers. Extra lg. den-vaulted ceiling-hand chipped stone massive frpl., game rm. w/pool table, sun porch, formal living & dining rm, office, lg. covered patio, built-in kitchen--large lot, sprinkler system, many lovely mature trees. See this 4,000 sq. ft. of comfortable living. Will consider trade for smaller house or carry second.
Charlie Linebarger, Inc.
Realtors 683-6331

80 Houses for Sale

OPEN HOUSE

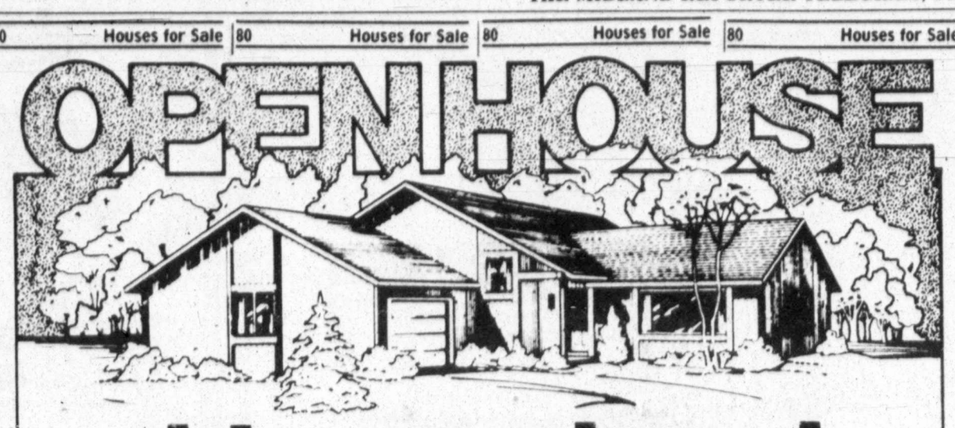

this weekend.

See how Capp Homes beats the high cost of housing.

Come see an open house that's totally unique. . . a Capp Homes Open House. What makes this open house so unusual? The house isn't even finished yet. The exterior is erected, but the interior is not yet complete. Why? Because we want you to see for yourself all the benefits of the "Finish-it-yourself house" program.

Because this house is unfinished and ready for it's owner to complete, you'll see the excellent quality of Capp construction materials and workmanship. Nothing is hidden. Capp Homes are custom built homes. Homes that the customer and Capp design together– nothing prefab or modular. We'll build from your plans, or you can choose from our large collection. Either way you get a truly custom designed home.

At the open house you'll learn that by finishing it yourself, or with the help of tradesmen, you'll save a bundle– thousands of dollars, compared to having an ordinary builder construct the same house on your lot. By acting as your own general contractor you eliminate the middleman's mark up.

And Capp Homes has financing available. . . both construction loans and permanent mortgages for qualified buyers. With Capp's construction loan comes the deferred payment feature. Some Capp customers finish their home and convert the construction loan into permanent financing before any construction loan payments fall due.

Find out more this weekend. Come to the Open House. . . rain or shine.

HERE'S HOW TO GET TO THE OPEN HOUSE.

Time: noon to 5 pm
Date: Sunday, November 4

Directions:
In Midland, go north on Midland Drive to the end of the drive at the north end of Greentree Country Club. Then, turn west and drive to the end of the street and follow the Capp Homes Open House signs.

Your Local Capp Representatives are:

Bill Born - (915) 381-3291
Ed Krischke - (915) 683-9529

CAPP HOMES
EVANS PRODUCTS COMPANY

To: CAPP HOMES DEPT. DT-5622
4525 Northpark Drive
Colorado Springs, CO 80907

YOUR FREE 100-PAGE HOME PLANNING

I can't attend, please rush me my FREE 100-page Home Planning Guide – with no cost or obligation.

☐ Town a'lot location

NAME
ADDRESS
CITY
STATE ZIP PHONE

Sutton Place Townhomes

1 & 2 Bedroom Condominiums

- Swimming Pool
- Clubhouse
- From $40,900

Financing Available
Furnished Model
Open for Viewing This Weekend

600 Liddon No. 56

683-0948 or 682-4961

HASHA, REALTORS 682-6264
REAL ESTATE 2111 West Texas Avenue

SANDS—Excellent location, lovely ranch style home	$68,000
DENGAR—3 BR, total electric, reduced equity	$55,000
TENNESSEE—4 BR, 1¾ bath, nice fireplace	Sale Pending
NORTE DRIVE—3 BR, 2 w/w, 3 acres	$89,950
BELMONT—2 BR, 1 bath. Cash only	Sale Pending
WEATHERFORD—10 rental units, needs repairs. Only	$16,000
PRINCETON—Commercial potential	Call
CUTHBERT—2 BR, 1 car garage	$25,000
GARDEN LANE—Exceptional eastside home	$42,500
HIGHWAY 80—& Fairgrounds Rd. Commercial property	
GREENWOOD—Total electric, 3 BR, 5 acres	$90,000
BLDG. SITE—in Melody Acres	$13,000
CRESTVIEW—3 BR, 1½ bath, cp, w/w	Sale Pending
ABERDEEN—2 BR cottage, near school	Sale Pending
ESTES—3 BR, close to downtown	Sale Pending
240 ACRES	Sale Pending
SEVERAL small parcels land, 1-19 ac. Call for details & locations.	
VILLAGE SHOPPING CENTER—Nice bldg. for many retail uses. Good parking	$53,000
MOBILE HOME—in Airline Mobile Home Park	$11,500
COMMERCIAL PROPERTY	Call
HOUSES TO BE MOVED	Call
RESIDENTIAL LOTS	Call
COUNTY ROAD 1110 SOUTH—Approx. 19 acres	Call
APPROX. 1.45 ACRES—water well & 2 mobiles	$17,500
LAKE BUCHANNAN—2 BR, 1 ba, 2 car cp, 5 lots	$45,000
2 BR. HOME—on approx. 20 ac. + machine shop bldg	$55,000
25 ACRES—in Howard County	Call

YOUR "ELECTRONIC REALTY ASSOCIATES"

HELEN MASON 694-0247	ADELLE CATHEY 682-2705
JIM CRUMLEY 694-2325	BIRDIE CROWDER 683-2379
MARIE GREGORY 697-2853	MARTHA HASHA ... 694-8193

Each Office Independently Owned & Operated

LIST YOUR HOUSE WITH HOUSE & HOUSE REALTORS
1200 "A" Whitney (Just north of Western State Bank)
MEMBER OF MULTIPLE LISTING SERVICE
CALL 694-8834 ANYTIME

BE ONE OF THE BEST
Addressed people when you own this beautiful home in exclusive "Racquet Club". Features include a separate wing for children or guests. Master bedroom suite with sitting room and private patio. Very formal living room. Dining room has room for great occasions. Den is beautifully done in light decor with brick floor. Three fireplaces are only part of amenities. Mature trees in extensive landscaping. $325,000.
PATSY BOHANNAN, REALTORS 685-0881

HAZEL HELLUMS
REALTORS
No. 3A Imperial Shopping Center
697-4177 —MLS—

HERE'S A FEW OR CALL FOR OTHERS

NOT MANY AT THIS PRICE $23,000
3BR, carpeted, garage, FHA or equity.
BE THANKFUL FOR A CHANCE TO BUY $37,500
This 3BR brick, newly carpeted, paneled den, R&O, dishwasher, Westside. SMALL EQUITY.
BEST TOWNHOUSE BUY IN TOWN $41,500
2BR, 2 bath, large den and dining area, new carpet, all built-ins, separate living room.
WESTSIDE BARGAIN $47,500
Family-size 3BR, brick with large LR and kitchen, 1¾ bath, dishwasher, fully carpeted, garage and carport.
LOCATED IN A LOVELY NEIGHBORHOOD $59,500
Well maintained 4BR, 2 bath, double fireplace, 2 living areas, large kitchen, beautiful backyard, ref. air.
TOM CANTON HOME—CUSTOM DESIGNED $72,900
New and beautiful with 1 living area, fireplace, 3BR, 1¾ bath, covered patio, fenced.
MOVE UP TO A CREAMPUFF FOR JUST $89,950
3 large BR's, 2 bath, fireplace, dining room, mostly new carpet, custom drapes & mini-blinds, garden room and courtyard bonus.
MOBILE HOME—1 acre—WE'LL MAKE A DEAL ..... CALL
DOWNTOWN SLEEPER—½ block w/bldg $60,000
SOUTH GARFIELD (C-3 zone) w/rental $25,950
GARDEN CITY HIGHWAY—Approx. 1½ acres ..... CALL
2 large shop buildings w/offices.
NEAR GREENTREE COUNTRY CLUB—Choice 2¼ acre $25,000
GARDENDALE—On Hwy. Near P.O. 2 lots $6,500
LAKE TRAVIS—Logo Vista Country Club ..... BELOW COST
Reduced WAY down!!! Assume loans.
DISCOURAGED about financing??? We are creative finance specialists!!!

CALL US FOR DETAILS

BUYING OR SELLING??? CALL US!!!

FLO FISHER	697-1725	HAZEL HELLUMS	682-2027
DONNA CROWLEY	694-1420	DENE DEWALD	694-7975
FAYE CASEY	684-8563	MARGE MERCKLE	697-2615
W.H. (BILL) LOYD	697-2193	CLEOLA BOYD	694-5134

FOR FRIENDLY SERVICE
STOP T.C. TUBB REALTORS
908 W. MISSOURI 682-2504

GREENWOOD SCHOOL DISTRICT—Tracts of land, restricted for home sites.
JUST INSIDE ECTOR CO., 76.22 acres, off Hwy. 158
70 ACRES OFF GARDEN CITY HWY. (Mobile home that can be bought separately).
GREENWOOD COMMUNITY, 23 acres.
COUNTY ROAD 1140 N., 1.71 acres.
40 ACRE PECAN GROVE, ½ sec. in cultivation, good water, in Martin Co.
GREENWOOD AREA, 40 acres.
SMALL TRACTS, off I.S. 20.
LARGE TRACT PASTURE LAND, near Penwell.
1 ACRE TRACTS, Rankin highway.
30 ACRES S.W. of Midland.
ECTOR CO., approx. 10 acres, near Co. line.
UPTON CO., near Crane, ½ sec. w/many improvements.

COMMERCIAL, 1½ acres off Garden City Hwy.
2108 CARTER, commercial, zoned C-3.
806 S. Ft. Worth, small rent house, mobile home space.
800 blk. S. Ft. Worth, 2 mobile home lots.

FOR ALL YOUR REAL ESTATE NEEDS, CALL

J. R. Kelley	697-1728	Andy Gilland	697-7416
Connie Belcher	563-3651	T. C. Tubb	684-5229
Addie Blissard	682-2189		

MY UNCHARACTERISTIC HOUSE
stretches 120 feet across 2 lots. 8 rooms, 3 carports, 2 covered terraces, solarium, 2 patios, fence, water well. PLUS a separate 4 room easily portable office structure. Price radically reduced to only $49,000. (Isn't that nice?) This anachronistic omelet is located at fashionable 1616 W. Golf Course Rd.
Dr. A. Henry Sara-nec
684-8222

80 Houses for Sale

The Carriage Co., REALTORS
OAKRIDGE SQUARE
684-5881
Multiple Listing Service

NEW LISTINGS

AUBURN—80% financing available. 3 or 4 bedroom, 4/3 custom designed by Lawless $129,600
GODFREY CT.—Super beautiful heated pool with 2 living areas, 3/3½, 3, fp, refg, equity buy near Lee High $97,500

6 BEDROOMS

PRINCETON—3½ baths, 2 story, beautiful fireplace, room for pool, custom built, huge country kitchen $157,500

4 BEDROOMS

AUBURN—Unique and lovely. Cathedral den w/wet bar. 2¾ baths, light and bright $112,000
MIDLANDS FINEST & MOST PRIVATE ESTATE—Split level w/2 decks and 3 fireplaces. Excellent landscaping $300,000
DENGAR—New carpet, paint, wallpaper, in this family home. Super location, fireplace, rfg $64,500
#1 GREENHILL—Overlooks the S/E greens of Greentree Country Club. Just completed elegant country estate w/4 bedrooms, 3½ baths. Game room, study, formal dining. Zoned a/c & city luxuries $187,000
HARVARD—Atrium & lush U shaped patio gives complete indoor outdoor feeling. Designed for owner, Italian tile & many extras $175,000
METZ—Comfortable family home w/lots of space for sun & growing & large patio parties. FHA. Near Emerson, Goddard, Submitt offers $80,000
NORTHTOWN—Custom Bates built, 4/3½, one living area, formal dining. Fantastic!!!! $128,000
PARKLANE—Corner lot, remodeled inside last year, builtins and fence almost new $34,000*
REBEL DRIVE—4-6 bedrooms, 3½ baths, two story, SWIMMING POOL, enclosed patio w/one way glass, wet bar $140,000

BUILDERS NEW HOMES

THIBEAU EXCELLENCE—ERIE—3 bedroom, 2 baths, french doors, patio, fpl, can select colors. FHA, VA financing $3,500
THIBEAU EXCELLENCE—ERIE—3 bedroom, 2 baths, covered patio, fpl, rfg, air, can select colors; FHA, VA financing $53,500*
NOEL FLAIR—LANHAM—3/4 bedrooms, 2¾ baths, brick walk & front patio, microwave & self cleaning oven, many extras $108,000

3 BEDROOMS

BOYD—Owner says new in last two years. Carpet in living room, wallpaper, baths, kitchen & bedrooms $65,950
CAMARIE—3 or 4 bedrooms, pretty house, comfortable, play house $64,680
CITATION—Luxury w/a livable flair. All brass fixtures in marble top lavatories. Jennaire, Jacuzzi, Saddle Club North $169,000
COUNTRY CLUB—Good location, 2 living areas, paneled den, large divided back yard $44,500
CUTHBERT—Enclosed patio, 1¾ baths, commercially located $65,000
DORMARD—Huge living area with conversation pit, fpl, refg., 3/2/2 Asm $69,900
DOUGLAS—Beautifully redecorated home in super neighborhood. Lovely den, country kitchen, 3/1¾ $79,500
EASTWOOD—(413) New roof, A/C changed this year, 2 baths, will rent for $375 ..... $33,000
GODDARD—New DW, carpet in bedrooms & kitchen, exterior paint, patio roof, excellent landscaping $67,280*
HARLOWE—Lots of redecorating in last yr. Liv. room-buried paneling, den converted in earthtones, 1 bath $34,000*
NORTH N—2 living areas, rfg., fpl, touches of wallpaper, woven woods, 2 baths $67,500
PLACID COURT—Microwave, corning range w/self cleaning oven, 2 baths, VA assumption at lower price. Super addition $71,500
SHANDON—Close to schools and shopping, 1¾ baths, BV $30,000*
SHELL—Fine neighborhood, nice family home, good storage, water well, automatic sprinklers, 1¾ baths, 2 car gar. w/electric opener. Owner ready to move—Offers $59,500
WARD—Atrium, skylights, one living area w/fireplace. Earthtone decor, appraised, Kimberlea, pool & tennis—OFFERS $83,400

2 BEDROOMS

D—New townhouse, two story, living area w/loft and two fireplaces. Mexican tile in kitchen, wet bar $94,500
SCHARBAUER—Professionally decorated Studio townhouse, secluded location, Sutton Place. You'll like this one $54,900

COMMERCIAL

COMMERCIAL BUILDING—30'x80' Masonary bldg., paved parking, fenced yard $65,000
BUILDING FOR LEASE—Approx. 2,600 sq. ft. in new shopping center location ..... Mo. $1,400

NHW Inc. national home warranty, inc.

THE COUNTRY BECKONS

KERRVILLE—Split level custom, w/3 fireplaces. Guest house w/den. 6.38 acre estate. 4/1+2¾ baths $225,000
48W OFF NORTH MIDLAND DRIVE—4/2¾, heated pool; pool house on 2 acres, large metal barn, complete underground water system including pasture & pecan orchard, pipe fencing $159,885

CAROL LANE LOTS—150'x184.3' Lots for bldg. Each $15,000
PRINCETON—Residential lot $5,000
*SALE PENDING

See Sold Signs Sooner

Joan Ramey 684-6844	JoAnne Richards G.R.I.C.R.S. 682-2786	RELO MLS	Lunelle Zeeck G.R.I. 684-5170	Sarah Crowe 694-8382
Louise Culver G.R.I.C.R.S. 682-9835	Betty Ford 684-4177		Delores King 682-3145	Laura Manulik 683-2327
	Pat Orseth 694-7343	Billie Perry 694-1886	Helen Pogue 682-7513	

Tall City REALTORS
Residential-Commercial-Ranches-Farms
1115 ANDREWS HWY.
MLS REFERRAL SYSTEM REAL ESTATE-U.S.A. member
697-3236

JUDY EVERETT 682-3564 MILDRED ETHRIDGE 694-7368
MILDRED UNRUH 682-6019

HARLOWE ST: 3 BR, 1 bath, garage, corner lot, large carpeted rooms $39,500
ILLINOIS ST: Lovely well decorated home, 3 BR, 1 ¾ bath, BV, fireplace, carpet. Appointment ..... $44,900.
MICHIGAN ST: Super condition, 3 BR, 2 bath, large living area ..... $47,500.
ROUTE 3: Close to town & VA accepted for this 2 BR, 1 bath, frame home with extra lots ..... $15,000.
1F1 ACREAGE: available for development, off Andrews Hwy
MOBILE HOME LOT: 1.84 acre, choice SW Midland area $14,000
INDUSTRIAL PARK: Commercial lots on I-20 Service Road.
RANKIN HWY: 4 Lots, 200' frontage-zoned LR2 ..... $30,000.
ANDREWS HWY: LR2, over 4 acres
ANDREWS HWY: Over 400' frontage for office development
GREENWOOD AREA: 50 acres $75,000 or ten acre tracts.
SECTION for sale in Upton County
PECAN ORCHARD: Over 800 trees (bearing age) automatic watering system. Clean

81 Suburban Homes

RURAL HOME PLUS SHOP
Lovely 2-2, brick Colonial on Davis Road on 2 acres. 30x50 foot tile barn or workshop with plumbing and skylights and overhead door. Excellent water well. Call Ron Stringer, 694-1416.
WILLIAMS & ASSOC.
694-9663

81 Suburban Homes

20 ACRES
Large 2 BR home with over 20 acres fronting on East Hwy. 80 Service Road plus 30x40x16' metal shop. To see, call Adelle Cathey, Associate, HASHA, REALTORS, 682-6264. Eve. 682-2735.

80 Houses for Sale

"THE PROFESSIONALS"
Word Sherrill REALTORS
MLS
683-7002 1811 W. WALL

COMMUNITY LANE—Quality built, spacious 5 BR family home in very special neighborhood. Security system and guard light are among the many amenities	CALL
BRISTOL—MaMar Addition. Beautiful 2 story family home, located on quiet cul-de-sac	CALL
EXECUTIVE CONDO—Tired of maintaining a yard? Let us show you this spacious quality built 3 BR in prestigious area	$140,000
WARD—Luxurious patio home across from park, designed to be energy efficient, 3 BR	$135,000
MEADOWBROOK—Large, lovely 4 BR home, professionally decorated. Lots of storage, a mirrored wall, circle driveway plus game room	$128,500
CUTHBERT—Custom home in desirable location. 3 BR, 2 baths. Heated pool w/jacuzzi	$115,000
GOLF COURSE RD.—Harold Shull built townhouse. 3 BR, 2½ baths, extra large MBR, lots of nice live oaks, bubblers in beds	$99,500
AUBURN CT.—4 2½ nice home in desired area on a quiet cul-de-sac. Pretty landscaping	$92,500
WADLEY—Southwestern styled townhome -w/courtyard. New and really different, 3 BR. Will lease purchase	$89,500
WARD—Well located 3 BR home, newly redecorated kitchen, replaced appliances. Nearly new ac/heat. Carpeted & painted recently	SOLD
NORTH "B"—Nice livable home for large family on corner lot. 4 BR and den w/fireplace	$58,500
LINCOLN—3 BR, 1¾ bath one owner home in tip top condition. Skylight in kitchen. Bookcases in den, brick wall in LR	$54,000
MICHIGAN—Perfect for young or old. Completely redecorated with a Spanish flavor. Convenient to downtown and shopping. 2 BR call us to see	$45,000
LIDDON—Professionally decorated 2 BR condo overlooking pool at Sutton Place. Good equity buy!	$43,000
ROUTE 4—Good house for young couple who wants country life on approx. 1¼ acs. 3 BR	$42,500
CONDOMINIUMS—1, 2 and 3 BRs, flats & studios, totally redecorated, beautiful swimming pool area	CALL
MICHIGAN—Cheerful, convenient, lots of new in this 2 BR cottage, Refg. air	$41,500
NOBLES—Lots of new in this 3 BR home. bicycle downtown, save gas and live comfortably	$27,000
N. COLORADO—House to be moved, 2 BR, 1 bath	OFFERS

NEW CONSTRUCTION

By Ridgeheights Homes

CODY LANE—3 1¾ 2, approx 1.45 acs, good water, total electric	$69,500
CODY LANE—3 1¾ 2, approx 1.45 acs, vaulted ceiling, total electric	$65,550

By Jim Ward

CASCADE CT.—Let us show you the plans	$65,000 to $75,000

By Harold Shull

HUMBLE—Patio home, decorated in soft light colors, low maintenance, 3 BR, private patios	$79,500

By Casabella Homes

WARD—Large patio home across from park, 3 & 4 BRs, 2½ baths, skylights, wet bar & many other amenities for carefree living	$135,000
WADLEY—Stucco 3 BR townhome. Dual dressing area in master bath. Heatalator & thermopanes	$89,500

*LOTS & ACREAGE

OAK LAWN PARK—Prime residential lot. Last in area	$26,000
GEORGE—3 lots in apartment area, approx. 21,000 sq. ft. One small rent house	$28,500
WALL—Choice location for office bldg. Will sell or build to suit tenant	$42,500
21.66 ACRES—Pecan orchard, drip system	$85,000

GREEN TREE
Country Club Estates lots. Various sizes and prices
CALL

RECREATION PROPERTY

LAKE BUCHANAN—2 large BR's, plant room, 2 year old brick lake home. Owner will finance	$77,500
LAKE SPENCE—Vacation home only 5 minutes from marina, 3 BR, 2 full baths, ref. air, 2 story w/deck	OFFERS

530 ACRES
White tail deer, quail, dove, javelina, turkey, good fishing. Beautiful spring creek and Neuces River frontage. Nice cabin.
Financing Available

COMMERCIAL

WOODHILL—New building on N. Garfield. Office condos. Buy only the space you need	CALL
N. BIG SPRING—Entire city block bounded by streets on four sides. Excellent commercial location	CALL
TERMINAL—Well built, beautifully decorated office bldg. on Pilot Road. Many extras. Sell or lease	$275,000
N. BIG SPRING—Successful business plus building and property. Plenty of parking and income from lease on part of building	$250,000
N. BIG SPRING—Commercial building, space for 3 businesses, dry cleaning and laundromat included in price. Third is leased	$225,000
INVESTOR ORIENTED—4 unit residential CONDOMINIUM with good income potential. Financing available	$145,000
DOCTOR'S CONDO—9 room space plus ownership in common areas. Good equity buy	$125,000
EXCELLENT OFFICE BUILDING—Close in on Big Spring. Approx. 2,500' attractively decorated. Parking in front and parking lot in back	$120,000
LAMESA HWY—15 acres adjacent to Midland Country Club. Location for building or developing	$85,000
WAREHOUSE—Appx. 3,600 sq. ft. new, never been used, warehouse on Farm Rd. 1150	$40,500
SMALL COMMERCIAL BUILDING on N. Big Spring. Good lot with appx. 140' frontage	$55,000
CARTER STREET—Warehouse and office suite approx. 3240 sq. ft. Very good condition	SOLD
S. BIG SPRING—30x60 concrete blk. bldg. zoned C-3	$29,500
COMMERCIAL LOTS—various priced lots & acreage on N. Big Spring	CALL

Pat Welmaker, GRI, CRS 682-8906	Marilyn Yeager 684-7023	Penny Willhite 694-7600
Karen Foster 683-8613	Gerald Foster 683-8613	Patty Sherrill, GRI 683-5972
Sandra Carter 563-1386	Robbie Rucker 682-8321	Nona Orr 694-6925

Pat Knox Realtors

3324 N. Midkiff	MLS	694-8765
DURANT—Exec. home, prof. decorated & landscaped, heated pool for yr. round use		$129,500
THOMASON—3 br, 1¾ ba, 2 liv. areas, fp, ref. air, REDUCED		$50,500
SPRUCE—3 br, 1¾ ba, 2 gar, nice floor plan		$49,500
RURAL—3 br, 1 ba w/1 br rental on 1.45 ac		$43,500
HARVARD—2 br, 1 ba, gar, prestigious area. Immed. poss		$42,500
N. COLORADO—2 or 3 br, 2 ba, liv, din, den; see this home to appreciate. FHA appraisal ordered		$37,500
DELANO—2 br, 1 ba, 2 cp, MUCH PRIDE OF OWNERSHIP. Owner will finance		$35,000
HOLLOWAY—2 br, 1 ba, nice home on cor		SALE PENDING
CEDAR SPRINGS—2-1, cp, by school		SALE PENDING
S. MAIN—Leased for cabinet shop, many uses		SOLD
MOBILE HOME—perfect for that spot on lake		$5,500
MOBILE HOME—3-2, small equity, assume $173. mo		CALL
DOCTOR'S CONDO—Ofc + ownership in common area, equity buy		CALL
N. MIDKIFF—Choice business loca, zoned		$47,700
2 COMM. BLDGS—Rankin Hwy, both occupied, good income. Will carry note		$75,000
DEMING, N.M.—Exec. 4 br, 2½ ba, heated pool on 5 ac, super buy in retirement center of N.M. Owner relocated & flexible on financing		$71,500
PECOS, TX—53 ac. irrig. land, 8 rm house, 3 rm house, 3 rm trail., barnes, etc. CHOICE PROPERTY		$79,500

LEROY STEWART ..... 683-2556 LADELLE SWINT 694-8074
PAT 694-8765

NHW Inc. national home warranty, inc.

Midland Reporter-Telegram
201 East Illinois

80 Houses for Sale

GREEN TREE IS WHERE YOU WANT TO BE!

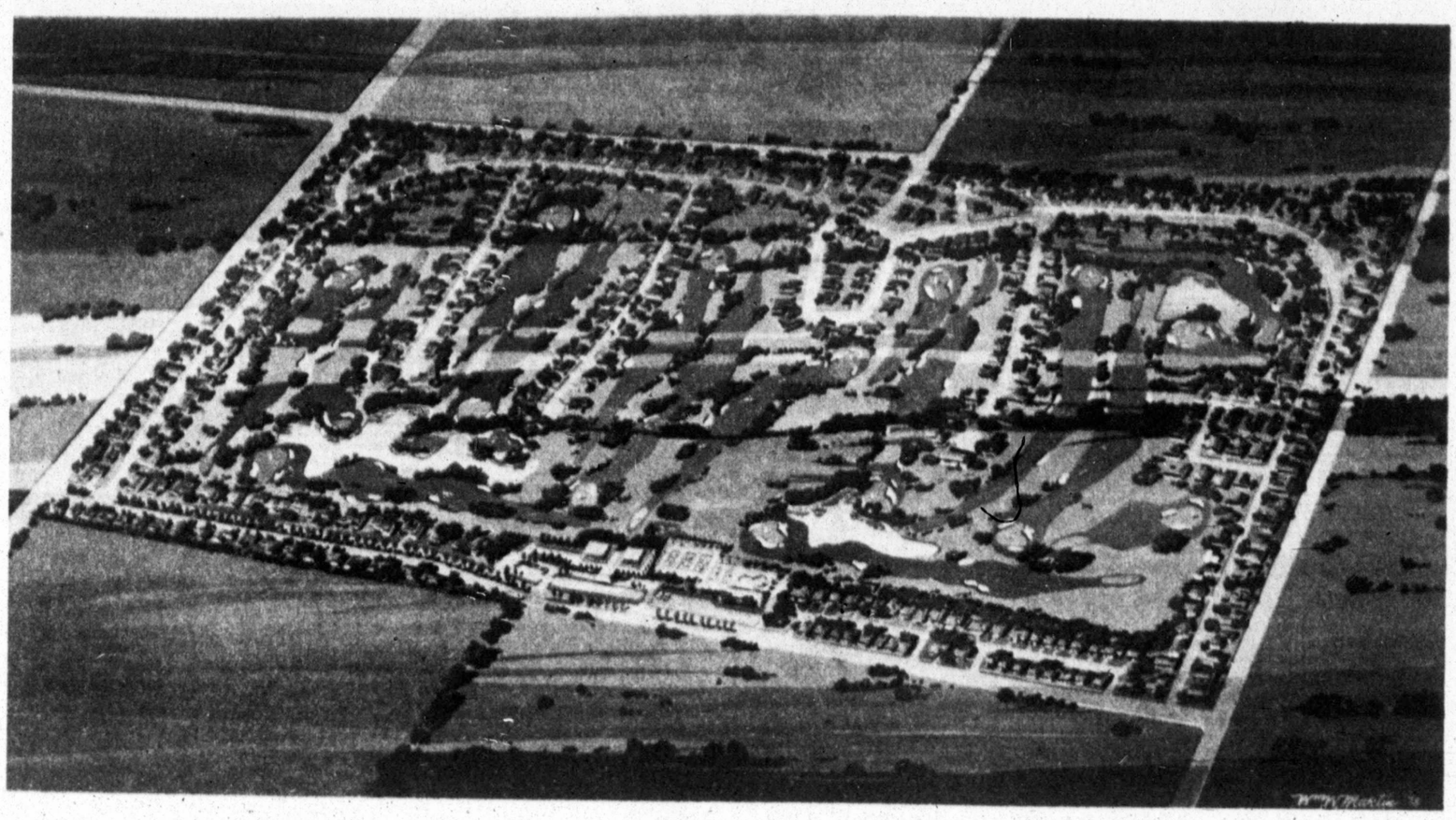

Open Sunday 2:00-6:00 PM
Refreshments and Personal Guided Tours

FINANCING AVAILABLE
AT BELOW PRIME RATE
NOW SELLING RESIDENTIAL SITES AT GREEN TREE COUNTRY CLUB ESTATES

WORD SHERRILL REALTORS
1811 W. WALL 683-7002

Word Sherrill REALTORS

GREEN TREE

1 3/4 Miles North — Midland Drive — FM 868

VA & FHA FINANCING AVAILABLE

Ramcon is presently building in one of the most sought after locations in Midland. These lovely homes have 3 bedrooms, 2 baths, fireplace, vaulted ceiling, double garage, central heat and air conditioning and 3/4 brick. And you can still choose your colors. A Ramcon home could be the best investment of your lifetime, but don't waste time. Waiting costs money.

$54,392-$58,800

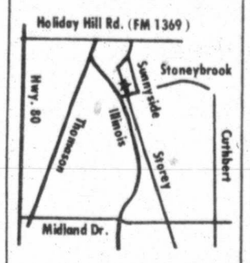

DRIVING DIRECTIONS:
From Highway 80 turn on FM 1369 (Holiday Hill Rd.), turn east at the Wilshire Park sign to Storey Drive and look for the Ramcon flag flying in front of our sales office.

697-4741
563-4480

Ramcon
MIDLAND•ODESSA•ABILENE•AUSTIN

Look At All The

LUXURY FEATURES

- PICTURE FRAME PANELING
- CATHEDRAL BEAMED CEILINGS
- FIREPLACE
- FINISHED 2-CAR GARAGE
- WALLPAPER
- TILE ENTRY
- 25 YEAR ROOF
- COVERED PATIO
- CUL DE SAC LIVING
- CUSTOM CABINETS
- BUILT-INS
- 3 BEDROOMS
- 2 BATHS
- 6-FOOT FENCE
- EXTRA INSULATION FEATURES FOR LOWER UTILITY BILLS

ONLY THREE LEFT
ONE WITH STONE FIREPLACE
ONE WITH BUILT-IN DESK
ONE WITH SPLIT BEDROOMS

PRICED FROM $70,700 TO $74,900
Conventional Financing Available

HOUSES OPEN DAILY 9:00 AM TIL DARK

Salesman on duty Saturday & Sunday, 2-5 PM, OR CALL 697-5361 ANYTIME

Go west on Neely from Midland Drive and follow the signs

Woodcrest Homes, Inc.
JOE LONG, BUILDER

TRANSFERRED? LEAVING MIDLAND?
For information on the city you're moving to, call
TOLL FREE 1-800-523-2460 Ext. T357
1st Real Estate — NO OBLIGATION — Relocation

MARY ANN CARR REALTORS
1207 W. WALL
683-5156

Myrtle Johnson	682-0788	Ruth Fallis	697-4882
Virginia James	684-4535	Lee Denny	683-4947
Pat Foust	694-0283	Shirley Madden	682-8023
Mary Ann Nix	694-2949	Carol Hasting	682-8787
		Jemmie Lee	694-3715

Sara C. Newsom 683-7047
Managing Broker

2405 DARTMOUTH $115,000
4-3-2 Unique home.
4804 STOREY $36,000
3-1¾-1 Low equity.
COUNTRY ROAD 110E $75,000
Fireplace, Greenwood.
3200 HIGHSKY $105,000
3-3-3 Townhouse Living.
SPARKS ROAD $35,000
3 bedroom, 1 bath country living.
2212 HARVARD $75,900
4 bedroom, 2 bath, 2 car garage.
2005 HUNTINGTON ..... UNDER CONTRACT
We have others.
2615 MARIANA ..... SOLD ..... SOLD ..... SOLD ..... SOLD
3006 PRINCETON $58,000
3-2-2 Priced below appraisal value.
201 PENNSYLVANIA $25,000
2 bedroom, 1 bath and rental.
2002 TENNESSEE $48,000
3-1¾-1 Close to Village.
513 EAST NEW YORK $11,000
2 lots with small house.

COMMERCIAL PROPERTY

201 EAST OHIO $100,000
L shaped lot, great for parking.
3200 BIG SPRING $90,000
Excellent location & building.
702 TENNESSEE $11,000
Zoned LR 2.

RESIDENTIAL LOTS

1208 ESTES $1,000
CORNER BARBRA & EASY STREET IN ODESSA $1,000
3 Lots on Corner or Marshall & California ..... $4,000 ea.
3605 THOMASON $4,200
401 EAST GOLF COURSE $1,500

ACREAGE

5 or 10 Acres in Greenwood with water ..... $3,000 ac.
1140 SOUTH $52,500
29.9 Acres fenced.
Llano Estacado ..... $4,000 ea.
2 one acre lots.

BUSINESS

Established cleaners, call for details $85,000

Midland Board of Realtors
Multiple Listing Service
North American Brokers, Assoc.
International Realty Consultants, Inc.
Nation Wide-A-Home Service

EQUAL HOUSING OPPORTUNITY

JACK MOGLE REALTOR — Better Homes and Gardens

"TWO NAMES YOU CAN TRUST"
2000 West Wall 683 1808
TODAY'S FUTURE HOME

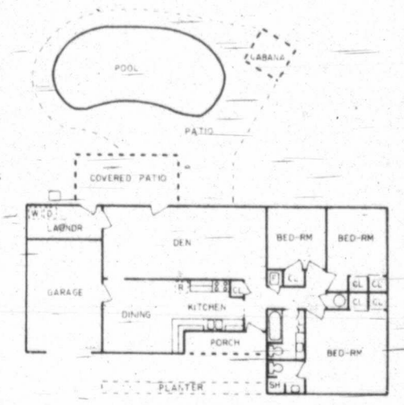

QUIET NEIGHBORHOOD: This brick home is roomy & has a built-in vacuum cleaning system. Large trees, water well for yard, curbed flower beds. $62,500. Call John.
JUST LISTED: Neat 3 bdrm, 1¾ bath, 1 living area brick home with fireplace, continuous cleaning oven, some carpet only 1½ yrs. old. Equity buy. $41,600. Call Jane.
NEW CARPET: 3 bdrm, 1¾ bath & den brick home has new carpet throughout. Fireplace, refg. air, built-in kitchen & covered patio, built-in grill. $56,500. Call Mary Jo.
EXCELLENT LOCATION: Spacious 3 bdrm, 3½ bath & den brick home plus a study. Fireplace, refg. air, private covered patio, built-in grill. $91,900. Call Carol.
CUTE & CLEAN: 3 bdrm, 1¾ bath, 1 living area with separate dining room. Patio. On quiet street. $33,000. Call Judy.
NEW LISTING: Pretty 3 bdrm, 1¾ bath, 1 living area brick home that has been redecorated with paneling & carpet. Low equity. $46,500. Call Mary Jo.
WINFIELD: Nice 3 bdrm, 2 bath & den brick home with fireplace & refg. air. Also has a pretty swimming pool & a separate therapy pool. Unfinished workshop. Home Protection Plan. $107,500.
BETTER THAN NEW: 3 bdrm, 1¾ bath, 1 living area brick home w/fireplace, refg. air. Beautifully decorated in earthtones. $74,000. Call John.
LEASE PURCHASE: Owner will consider lease purchase until new low interest rate loan is available. New large 2 bdrm, 2 bath Townhouse. $67,750.
APPROX. 1 YEAR OLD: Brick duplex w/3 bdrms, 2 baths, 1 living area each side. Fireplace, refg. air, built-in kitchen, enclosed entry. Good income property. $128,900. Call Mary Jo.
JUST LISTED: Cute 3 bdrm, 1¾ bath, 1 living area brick home with good closet space incl. 2 large walk-ins, Refg. air, patio. $40,000. Call Mary Jo.
WEST PECAN: Beautifully decorated 3 bdrm, 2½ bath & den brick townhouse. Huge den w/fireplace & 6 skylights. 2nd fireplace in liv. rm., Refg. air. $138,500. Call John.
LARGE VACANT LOT: Zoned for duplex. Good location. $22,500.
LAMESA HWY: Approx. 157 acres of vacant land near Midland Country Club. $395,000.
CARDINAL LANE: 7 acres of land on paved portion of Cardinal. $12,500. per acre. Call Fran.
PRIME COMMERCIAL PROPERTY: Near new Holiday Inn on Midland Dr. Conc. blk. bldg. w/2 bays. $145,000. Call John.
OAKLAWN Nice 4 bdrm, 2 bath & large playroom, brick 2 story home FOR LEASE. Refg. air, fireplace. $650.00 per mo.

ASK ABOUT OUR HOME WARRANTY PLAN. IT PROTECTS YOU!

AFTER BUSINESS HOURS CALL

Mary Jo Drury	684-4268	Carol Henson	682-8858
Wanda Hines	694-5170	Shirley Williams	694-4101
Fran Henderson	682-6576	Jane Korthauer	683-6568
Myrt Stovall	683-8134	Betty Tomlin	697-3498
Judy Foreman	684-6895	John Underwood	682-9378
Rosemary McCarroll	694-4856	Dixie & Jack Mogle	684-4856

MLS

DON HARVEY REALTORS

A House Sold Name
MEMBER HOMES FOR LIVING
702 ANDREWS HWY MLS OFFICE 683-5333

RESIDENTIAL PROPERTY

Ridgmar Ct.-4br,2½ba, den, fp,2gar, ref, crtyd, cov. patio 146,000
Auburn-4-3, den, 2 fp, ref, patio, bar, game rm, 3 gar 130,000
Stutz-4 br., 2+2½ ba., frpl., den, ref., covered patio, 2 gar 125,000
Emerson-4 br, 2¾ + ½ ba, fp, den, ref, patio, 2 gar, wet bar 122,500
Dawn Cr-4 br,3 ba,2fp, den, ref,2 gar, skylgts, gazebo, extras .. 122,500
Auburn-4br,2¾ba, fp,ref,2gar, cov patio, playrm, water well .. 121,500
Andover-3 br, 1¾ + ½ ba, frpl, ref, covered patio, 2 gar, extra's 120,000
Wedgewood-4br,2½ba, fp,2rear gar, attic, ref,2cov. patios, fen 117,000
Chatham-4 br, 3 ba, den, fp, ref, patio, 2 gar, skylight, nice!!! . 110,000
Boulder-4br,1¾ba, den,ref, fp,2gar, gamerm, bar, microwave 106,400
Skyline-4 br, 2¾ ba, den, fp, ref, 2 patios, 2 gar, gallery entry .. 102,500
Stutz-4-5br, 1+2¾ ba, fp,ref, cov. patio,2gar, seq. game rm, fen 99,900
Auburn-4 br, 3½ ba, den, liv rm., frpl., ref. air, 2 gar 94,500
Dawn Cr-4 br, 2½ ba, fp, patio, 2 gar, Mexican tile, wet bar 93,850
Goddard Pl-3 br, 2 ba, ref, cov. patio, fp, sunken liv rm, 2 gar 93,800
Maxwell-4 br., 2½ ba., frpl., ref., 2 gar., patio, gameroom, den . 89,500
Shell-4 br,2 ba, fp, den, bar, rf,2 gar, sprler system, fen, patio .. 89,500
Stutz-4 br, 1¾ ba, den, fp, ref, patio, 2 gar, brkfst area, liv. room 86,900
N.I.-4 br, 1+2¾ ba, den, ref, frpl, wd, fen, Terrazzo entry 85,900
Dawn Cr-3br,2ba,fp, ref,din rm,2rear gar, patio, crtyd entry 84,000
Stutz-4 br., 1-2¾ ba., den, frpl., ref., patio, utility, 2 car gar 83,500
Hyde Park-3 br, 3 ba, den, ref, patio, 2 gar, gamerm, wd fen 82,500
Jolla-4br,2½ba, fp,ref, cov. patio,2gar, atrium, hobby rm, fen .. 81,900
Whitney-4 br., 2½ ba., fireplace, refrigerated air, 2 car garage . 80,500
Whitney-3or4 br,1¾ + ½ ba, den, fp, ref, cov patio, 2 gar, fen 79,900
Camarie-3+ br, 1¾ + ½ ba, fp, den, evap, patio, 2 car CP, pool .. 77,500
Shandon-3 br, 1¾ ba, den, liv. rm, din rm, fp, ref. air 76,500
Princeton-4 or 3 br + study, 1¾ ba., 2 frpl., ref., patio, 2 car CP . 76,000
Shandon-3 br, 1¾ + ½ ba, den, fp, 2 gar, covered patio, ref, fen . 75,250
Neely-4br,2ba, den,fp, ref, covered patio,2 gar, wd fen,wd roof . 74,500
Emerson-3br,1¾ba,den, fp,ref,cov patio, pld den, seq MB,fen .. 73,900
Ferncliff-4br,1¾ba, fp, study, ref,2gar, fen, cov patio, din room 73,500
Shandon-3+ br,1¾ + ½ba,fp,evap,2gar,patio,bay windows, fen . 73,000
Dengar-3br,2ba, den, ref, fp, cov patio,2gar, bkshl, garden rm . 69,900
Anetta-4br,2ba, fp, ref, patio, bay window, brkft bar, total elec . 69,000
Nelson Road-3br,1¾ba, fp,ref,2gar, stm windows, townhse type 67,500
Sentinel-3br,1¾ba, den, ref, covered patio,2gar,lg bar, tile fen . 67,000
Shandon-4br,1¾ba,den,fp, ref,scr patio,bay window,2 gar, CFA 66,900
Shell-3br,1¾ba, den,2gar, ref, covered patio, spklr system, grill 66,500
Brookdale-3 br, 1¾ ba, fp, ref, 2 gar, covered patio, dining area 64,000
Stanolind-4 br, 1¾ ba, den, ref, patio, 2 gar, curbed beds, extra! 63,900
Godfrey-4br,1¾ ba, ref, fp, brkfst area,2 gar, fen, built-in desk . 63,500
Dengar-3br,2ba,2 dens,2 fp,ref, patio,w/well, wrkshp,fen, 2 gar 62,350
Northrup-3 br., 1¾ ba., frpl., ref., covered patio, 2 gar 61,900
Brookdale-3 br, 2 ba, fp, den, ref, 2 gar, courtyard entry, patio . 61,500
Dengar-3 br, 1¾ ba, fp, evap, 2 gar, seq. den, covered patio, fen 61,500
Aurora3 br, 2 ba, den, liv. rm, frpl, ref. air, utility, 2 gar 59,950
Michigan-3/4 br, 1¾ ba, den, fp, ref, patio, 1 gar, 2 water wells . 59,750
Michigan-3 br, 1¾ ba, fp, ref, patio, 2 gar, vaulted ceiling 59,000
Denton-3br,2ba,den,gmerm,fp, patio,evap,2gar, utly rm, fen .. 58,800
Ainslee-3 br, 1¾ + ½ ba, den fp, ref, cov patio, din area, lg den . 58,250
Dengar-3 br, 1¾ ba, den, ref, patio, 2 gar, fp, beamed ceiling .. 56,500
Stewart-3br,1¾ba, fp, evap,2gar, covered patio, din room, fen . 56,500
Michigan-4br,2ba, den,evap,fp, patio,1gar, htd swmg pool,fen . 56,250
Brookdale-3 br., 1¾ ba., frpl., ref., 2 patio's, 2 gar., storage!! .. 55,500
Carpenter-Stanton-3br,1½ba,ref,cov patio,btyshop/back, bar .. 54,900
Mariana-3 br, 2 ba, fp., den, ref, patio, 2 gar, wood fen, liv. room 53,800
Leddy-3br,1¾ba, fp,ref, wd fen,1gar, stm windows,cook center 52,500
Ric-3br,2ba, fp,brkfst area, ref,2gar+shed, fen, attic, CFA heat 52,250
Bentwood-4 br, 1¾ ba, den, ref, 1 gar, spklr system, utility rm .. 49,900
Tanglewood-4br,hollywd bath,freeform pool,evap,1gar,attic .. 49,500
Brookdale-3 br., 2 ba., frpl., ref., 2 gar., wd. fence, utility area .. 49,000
Brookdale-3 br., 2 ba, frpl., 2 gar, refrigerated air 49,000
Bentwood-3br, 1¾ba, fp, ref, patio, 2gar, clean home, wd. fen .. 48,500
Douglas-3 br, 1¾ ba, den, liv. rm, ref. air, kit blt-ins., 2 gar 48,000
Boyd-3 br, 1¾ ba, evap, 1lg. gar, wd fen, trees, patio, din. area . 46,500
Tanglewood-3 br, 1½ ba, den, ref, patio, 1 gar, wd. fen, bar 46,500
Laura-3 br, 1¾ ba, ref, patio, 1 gar, gas grill, 6½' fen, din rm .. 45,000
Cowden-3 br,1¾ ba, den, fp, ref, patio,1 CP, good area 42,000
Dewberry-3 br, 1¾ ba, den, evap, cvrd patio, pnld den, 1 gar .. 41,500
Dewberry-3 br., 1¾ ba., evap., 1 gar. wd. fen., gd. landscaping . 40,000
Leisure-3br,hollywd ba, evap,window ref,1gar, fen, patio, stge . 35,000
Dormard-3br,2ba,evap, patio,1gar, fen,din area,gd ldscap 32,500
Cunningham-2/3br,1ba,den,din,evap+1ref,WF heat, patio, fen 32,500
Perry-3br,1¾ ba, din area,1gar, attic, wd fen, evpa, brkfst bar . 30,000
Waverly-2br,1ba,2 evap,1gar, fen,washer, dryer, stove, ref. inc 28,500
Sprayberry-3 br., 1 ba., ref., CP, wd. fen, paneling, cute house . 27,000
Travis-2br, 1ba, evap, 1CP, wall heater, completely remodeled 26,500
Cherokee-3br,1ba, evap,1gar, wd fen, brkfst area,1 liv area 25,000
Washington-2br,1ba,liv rm,1CP,rent hse in back,evap,patio,fen 24,500
Terrell-2lg br,1ba, ref, patio,fen,paneling,water well, panelray . 24,500
Monty-3br,1ba,brkft area,evap,fen, uty,1liv area, w/p heater .. 23,900
Hickory-3br,1ba, brkfst area,patio,evap,1gar, cb fen,1 liv area . 23,000
Marshall-3br,1ba, evap, 1CP, fen, storm windows, 1 living area 18,000

NEW CONSTRUCTION

Builder-Tabor Construction Co.
Keswick-3br,2ba,fp,ref,bay win,frt crtyd,2gar, thermopane win 89,900
Alcove-4br,2ba, ref,fp,2gar,2patio's,din room,loft gmerm, fen . 78,900
McDonald-3 br, 1¾ ba, fp, ref, 2 gar, cov patio, fen 74,900
McDonald-3 br, 1¾ ba, fp, ref, patio, 2 gar, vaulted ceiling, nice 70,900
Illinois-Townhse/duplex,3br,1¾ba, fp, ref,2 gar, cov. patio, fen 56,500
Builder-Milton Lary
Bedford-3br,2ba, fp,den, ref,2gar, skylites, snk bar, cov patio .. 81,000
Builder-Cecil Hail-D.D.H. Construction
Boulder-3 br., 2½ ba., frpl, ref, 2 gar, gameroom, nice home!!! 105,000
Irvin-3 br, 1 ba, fp, 2 gar, patio, total electric, well planned 72,500
Bedford-3 br, 2 ba, frpl, ref, 2 gar, patio, courtyard entry, nice!! 72,500
Willingham-3 br, 1¾ ba, fp, patio, 2 gar, skylight in atrium 71,500
Builder - Tom Canton
Andover-4 br, 2½ ba, fp, ref, cov patio, 2 gar, circle drive, fen . 106,000
Builder - David Pine
Castleford-3,2¾ ,den,gamerm,2gar,patio,microwave, nice 106,250
Castleford-4br,2ba, fp, ref, patio,2gar, insul. windows 106,250
Builder-Russ Miller
Ruidoso Ct.-3 br., 2 ba., frpl., ref., sequestered master bedroom 62,500
Ruidoso Ct.-3 br., 2 ba., energy efficient, cul de sac 62,000
Builder-Reeder and Reeder
Brighten-3br,2ba, fp, ref, attic, solar, atrium, skylites,2 gar 98,750
Builder-House of David Const. Co. Inc.
Castleford-4br,2ba, lg din area, ref, cov patio, 2 gar, fen, micro 106,250

TOWNHOUSES

Scharbauer-3 br, 2½ ba, fp, ref, 2 gar, fen, mexican tile entry .. 75,500
Scharbauer-3 br, 2½ ba, fp, ref, atrium, 2 gar, patio, dining rm . 75,500
Ventura-3 br, 2 ba, fp, ref, 2 rear entry gar, skylgts in kitchen .. 75,000
Scharbauer-2 br, 2½ ba, fp, ref, 2 gar, elec door openers, atrium 73,500
Scharbauer-2br, 2½ba, fp, ref,2gar, atrium, mexican tile entry 73,500
Scharbauer-2br,2½ba, fp, atrium, rear entry,2gar, ref, storage 73,500
Scharbauer-2br,1½ba,ref,patio,fen, pool/club pvlgs,mini bids . 45,000
Scharbauer-1br,1ba, ref,1 CP,wd fen, patio,earthtone carpet .. 36,500

SUBURBAN PROPERTIES

Barbara Ln-3 br, 1¾ + ½ ba, ref, 2 gar, pool, pecan trees 187,900
Barbara Lane-3br,2ba, den,fp, ref, cov patio,fen,2gar, total elec 85,300
Widener Strip-3 br, 1¾ ba, fp, ref, cov. patio, 2 gar, well hse 81,900
Yucca-3 or 4 br., 1¾ ba., frpl., ref., patio, 2 gar., wd fence 68,900
Barbara Lane-3 br, 1¾ ba, fp, ref, cov patio, seq. MBR, 2 gar 67,500
Rt457Y-3br,1½ba,ref,14'x80' mobile home,wells, improvements 45,000

COMMERCIAL

N. BigSpring-zoned LR-1,choice½blk,prosp. antique business . 135,000
Wall-Westend Addition, 70'x140' lot, Zoned C-1 135,000
W.Hwy.80-Lot150'x300',zonedC-3,excell. loca, front on Serv. Rd 78,750
Illinois-Alamo Car Wash, 6 bays, water well 75,000
N. Big Spring-2br, 1ba, den, ref, exc.business/home loc 65,000
Midkiff-Lot aprx 50'x230', bldg aprx 30'x65', real estate for sale . 60,000
Kent-2br house on property,lot60'X140',LR2 zone + city zoning . 55,000
Illinois-2 br, 1 ba, ref., 1 CP., zoned 1F1-apt. in rear w/¾ ba 47,000
Andrews Hwy-The Gun Store, inven/guns, parts & tools 43,000

RESORT

Timberidge-3br w/loft,2½ba,fp,ref,crtyd, completely furnished 64,000
Oak Creek Lake-2 or 3 br, 1½ ba, builtin kit, patio, gar, lake frt . 32,500
Esplanade Ct-View Lake Granbury, boat, golf, tennis, lot 14,950
Ranchos10 acs/rec.devel,close to Alburquerque 12,500
Oak Creek Lake-2br,1ba,lake cabin,boat hse,1liv,many extras . 10,500

LOTS AND ACREAGE

Daventry-7lots,Saddle Club S.Add, approx62.5'x140' ea.13,000 .. 91,000
Greenwood-40 acs, 2 wells, 1 pump, sale of cotton neg. at sale 90,000
Co. Rd. 1185-barn,liv qrts,3w/wells,arena,horse wkr,brking pen 68,500
Bentwood-5 lots out of blk 4 Brownwood Park-$5,000 ea or all for 25,000
Industrial Park-300 x 400 (300 ft. frontage 15,000
Co.Rd.142W.-$2,500.per ac,mobil homes ok,lmted restr.,acreage 14,450
Neely-lot13;60x140,lot14,66x140.Water+sewer tap,zoned 2F-Duplex/Twnhse 13,000
Garden City Hwy.-1.04 acs zoned C-3, partial fen with chain link 12,500
Rt. 4, 1195S.-5.7 ac., out Rankin Hwy, 1.2 mi., south of I-20 10,000
Co.Rd.-2.4 ac,fen, w/well drilled & cased,crosstie pst/ cable fen 6,200
Weatherford-2lots w/residence will be livable cond,zoned LR-2.. 6,000
Cuthbert-Zone mbl home, owner carry at 10% int. on-bal 1,500

THE RELOCATION MANAGERS

Dwayne Casbeer	694-3393	Anita Noles	694-5255
Norma Beckett	682-2879	Joyce Moore, CRS	684-7209
Joy Seltzer	682-9567	Sharon Floyd	684-7355
C.P. Barnett	694-6037	Polly DeVoss	697-5130
Suellen Nall	694-4497	Pat Carl	682-4000
Margie Coleman	683-2027	Linda Rector	682-8155
Dorothy Moring	684-6780	Copper Daugherty	683-2937
Elizabeth Cox	683-1405	Tommie Strock	683-4759
Frank Nall	694-4497	Sarah Branun	682-9045
Suzi Knight	684-4205	Greg Pulliam, GRI	683-5333
Kay Sutton	694-8640	Linda Newkumet	694-8028
Patsy Brice	683-1596	Gae Anderson	697-6313
Ruth Young	697-1217	Barbara Wilkinson	682-0600

Ella Barnett 694-6037

TRANSFERRED? LEAVING MIDLAND?
For information on the city you're moving to, call
TOLL FREE 1-800-523-2460 Ext. T357
1st Real Estate — NO OBLIGATION — Relocation

81 Suburban Homes

FHA — VA
New homes by Concept featuring 3 or 4 bed, 1¾ ba. 1 living with vaulted ceilings & rock fireplaces. Ref. air, built-ins, 2 car finished garages.
Dene Kelley 694-8261
ROBERTS, REALTORS
683-4686

GREENWOOD SCHOOL DISTRICT
Over 9 acres with 3 bedroom house. Good water. Fruit trees. $5,750 down, Payment $430 per month. Owner will consider less down payment and carry second.$48,750.
Patsy Bohannan, Realtors
685-0881

GREENWOOD
3-1¾-2 on approx. 1½ acres, heated pool, horse stalls, many extras, water well 100+ gpm.
$105,000.
Nancy Witten, Realtor
685-3303 and 685-3733.

A DOUBLE FEATURE
Country living with all conveniences. 3 acres, room for your hoofed friends. Marvelous 3 bedroom executive home.
Pat Wilson, 684-8370
LONE*STAR PROPERTIES
683-4807

81 Suburban Homes

COUNTRY QUIET
Enjoy living on the choice N.W. location. Custom built one owner home on 1 acre. Great for the casual horseman. 3 bdrms., 2 baths, 2 living areas, large kitchen and 2 car garage. To see this home, call 1st Real Estate, 683-5412 or Ron at 694-2732.

OWNER FINANCED $5,000 DOWN
Nice country, 4 bedroom mobile home on almost 2 acres. 2 full baths, carpeted, double carport & storm cellar. Don't miss this one. $25,000 total price.
SKYLINE, INC.
697-4181, 694-4145, 694-0950

GREENWOOD
New Construction
Fianancing available
This home on 3 acres, has a huge living area, with unique corner fireplace, separate breakfast room, large master bedroom and dressing area. If you want country living, don't miss this one. $79,900.
Patsy Bohannan, Realtors
685-0881
Evelyn Lusk, 684-0090

81 Suburban Homes

PRICE REDUCED
On this large country home on 2 acres. 3 bedroom, 2 bath, HUGE kitchen. Ready to sell. $43,000.
DORIS PINARD, REALTOR
682-9786
Joyce Lambert, 694-1202

UNIQUE
and delightful patio home with all the extras you could think of. Inviting sunken living room with custom carpets covering Mexican tile floors. Secluded patio with much charm. Four beautiful acres that are super-improved with brick barns to match home. Good water. House and two acres $170,000.
Patsy Bohannan, Realtors
685-0881

82 Out of Town Realty

In breathtaking N. New Mexico, near Chama, 676 ac of meadow, groves of Aspen, Pines & grazeable woodland. River & stream thru property. Hwy. frontage, US 64. Close to proposed new ski area, has KOA. Good fishing & hunting on property and surrounding area. Ideal for snow mobiling & cross country skiing, also for lodges, cabins, time sharing condos or subdivision. $695,000, terms. Ray O. Esquibel, Box 4176, Albuquerque, N.M. 87196.

82 Out of Town Realty

22 acres Texas Hills. Deer, turkey and javelina country. $545 down, $84.93 per month. Call owner, 1-800-292-7420.

FOR sale, contemporary 3-2¼-2 townhome, located in Okalahoma City. Please call 683-9196 after 5.

3 sections, surface only. South of Midkiff, on pavement. 4 windmills, 3 water wells cased, one with 10 hp pump. Good water. 50 acres deep plowed. $160 per acre. Terms. Dove, quail, rabbits, prairie dogs.
Call 684-7859.

82 Out of Town Realty

FURNISHED total electric cabin on lot at Sam Rayburn. Ready to move in. Sell this week, $7000. 563-2319.

LOT at Lake Travis, 100 yards from water front. Will sell this week for $3000. 563-2319.

For Sale By Owner
West Broadway
10 acre, large brick home with 3 bedroom, 2 bath, built-in green house, large recreation room. 3 wells, fenced back yard, orchard. Lots of concrete. Sell all or split. Owner carry papers, 6%. Dot Bowman, Rt.1, Roscoe, Tx., 79545.

82 Out of Town Realty

CRAZY - CRAZY
We are not really crazy but we are going to sell this beautiful 5 acres of prime hill country land, walking distance of golf course, Fantastic view of Llano River & surrounding hills for only $300.00 down, 8 3/4% interest, no closing cost and a low $72.00 per mo. Immediate possession. Call collect, 915-247-4128.

82 Out of Town Realty

ACREAGE
GEORGETOWN
200 acres, 4 miles west of Georgetown, 1 mile from new Georgetown Lake. Will trade.
Call 586-2472 in Kermit.

NOW! 682-6222

80 Houses for Sale

Roberts Realtors Member MLS

WANDA BISHOP 694-3431
CLETA KELLEY 697-5384
JoANN WARD 694-1340
PAULINE TURNEY 694-7987
DENE KELLY, GRI 694-8261
NOVA ROBERTS 697-5804
MARGARET BURNEY 697-7547
PHYLLIS GIFFORD 682-0390

1400 W. WALL CALL ONE OF OUR SUPERSTARS 683-4686

NEW HOMES BY WHITTLE CONSTRUCTION
4505 CLOUDCROFT 3-2-2 $72,250.
4504 CLOUDCROFT 3-2-2 $71,275.
Sunken living area, beautiful formica & marble, 3 bed, 2 ba, & formal dining.

1402 COUNTRY CLUB	Grand Old Home in one of Midland's better areas. 10 ft. ceilings, 3 bed, 2½ ba, formal dining, 2 fireplaces & rear entry garage.	$140,000.
4400 DALTON	New home by DOVE CONSTRUCTION, w/4 bed, 2½ ba, 2 living areas, formal dining, circular drive, heat pumps & over 2,800 liv.	$115,000.
2815 DENGAR	The luxury you've dreamed of at the Price you've hoped for, 5 large beds, 3 ba, formal dining, breakfast w/bay window & its two story.	$101,000.
1507 McDONALD	B-early or B-late & B-sorry. Beautiful homes by BISHOP Const. w/3 bed, 2½ ba, formal din. & tastefully decorated. In Superior Addn.	$72,000.
1306 LAWSON	In one of Midlands Established better neighborhoods & in excell. cond., beautifully landscd, 3 bed, 2 ba, formal din, frpl & workshop.	$71,900.
3205 LOCKHEED	Gather your own Pecans for the Holidays. Large trees, water well, new ref air, insul. & stm windows, 3 bed, fml din, 2 ba & 2 liv areas.	$69,900.
3800 KANSAS	When quality wasn't an option. Built by Skaggs, beaut. cabinets, new crpt, drapes, stm wins & wallpaper. Walk to Bonham & Alamo.	$68,000.
704 DELMAR	Only 2 yrs old, 1 living w/vaulted ceiling & fireplace, 3 bed, 1¾ ba, nice kitchen w/builtins & only $6,500. down plus closing.	$65,000.
OXFORD	Beautiful new home built by Capri. Decorated in earth tones w/3 bed, 1¾ ba, 1 living area w/fireplace & rear entry garage.	$68,000.
801 MICHIGAN	Live free in one unit & let the other 3 make the payments. 4 furnished units renting for $780 per month.	$56,000.

NEW HOMES BY CONCEPT SELLING FHA, VA OR CONVENTIONAL
301 through 333 ROCKY LANE & built by CONCEPT CONSTRUCTION featuring 3 or 4 bed, 1 living areas, rock fireplaces, ref. air, 2 car finished garages, vaulted ceilings, wallpaper & builtins. Starting at $50,000.

4400 HUMBLE	Nice home in North location w/3 bed, formal dining, 1¾ ba, 1 living area, shed ceilings & large windows.	$45,000.
4405 ANETTA	Located on a beautiful wide street w/3 bed, formal dining, full carpet, 1¾ ba, ref. air. Only $12,000. equity.	$42,500.
3614 & 3616 ANETTA	New homes by CONCEPT with only $2,100. down plus closing. Decorated in earthtones w/fireplace, built-ins, 3 bed, 1¾ ba.	$40,900.
1801 KENTUCKY	REDUCED, REDUCED! Nice 2 bed, 1 ba, formal home in front & nice rental or mother-in-law unit in back. Both have ref. air.	$37,500.
2602 KESSLER	Fresh paint, nice brick home w/3 bed, 1½ ba, w/evap. or ref. air & 2 living areas. Only $15,000. eq. & assume $210. mo. payment.	$35,000.
4701 BOWIE	If you are window shopping, preview this nice clean home w/3 bed, 1 ba, siding & nice patio. $11,300. equity & assume $235. mo. pmt.	$32,000.
4302 PLEASANT	Nice home w/large utiltiy, fireplace, ref. air & new roof. Buy equity & assume $185.00 month payment.	$26,500.
ELM	VA appraised w/3 bed, large living room, den, nice kitchen & spotless. No down to VETERANS & nice carpet.	$26,500.
NearGreenTree Country Club	Beautiful lots in various sizes and prices, 15 single family homes and townhouses. Lots for apts. & shopping in Greenhill Terrace.	

15 lots in 4700 Blk. HARVARD for $54,000.***10 lots in 1000 blk GODFREY for $85,000.***609 & 611 MICHIGAN, zoned for office for $100,000.***12 acres HWY 80 for $39,000.***LAKEWAY LOT in Austin, TX for $8,500.***LOT on COUNTY RD. 143 W. for $7,000.

NHW Inc. national home warranty, inc.

DEL NORTE ESTATES
CUSTOM X HOMES
Pick your lot
Pick your house plans
For your custom home
•90% Loan available•Minutes from downtownLots 180 x388' (1.6 acres)•Underground utilities•A planned & restricted development•Paved roads•Solar homes available.
One mile south of I-20 on Rankin Hwy. to Ridge Drive (FM 120); 3/4 mile east to the Big X of Del Norte Estates
Call 682-1481

BERRY, REALTORS

2810 W. Ohio · MLS 697-4161

MR. & MRS. CLEAN Live in this doll house of a 2 br, beautiful nearly new carpet thruout, lovely drapes, plenty of cabinets in immaculate kitchen, dining & pretty bath, attached garage, buy equity and assume $111 mo, $23,000.

LARGE 3 BR, Den, Brick home, has bar & built-in stereo, Will sell FHA or VA, $34,000.

LOVELY HOME ON E. Pine, so clean and pretty decor, 3 br, fenced, attached garage, will sell FHA or VA for $23,500.

FREE STANDING FIREPLACE. super clean 3 br, 2 bath. Brick formal dining, bar, den, beautiful paneling, ref/air, all electric appliances, covered patio & tile fence, $48,500.

A LOT OF ROOM for the money on N. Weatherford, 3 br, 2 bath, den, gameroom, lovely carpet and paneling, 2 car carport, Will sell FHA or VA for $32,000.

OVER AN ACRE of cleared land with water well, septic, electricity poled, frame building. $6450 OR A NICE 14X60 mobile home on nearly one acre of good soil for $12,000.

CALL THE HOMEFOLKS TO BUY, SELL OR RENT
Coy & Horace Berry, 694-8363 Dick Buckland, 683-5037

95% financing available 30 year loans

Chandelle is a Nice Place to Call Home...*

WHY BUY A "CHANDELLE" CONDOMINIUM? *

"CHANDELLE's" location at 2100 West Wadley is within minutes of downtown, theatres, recreational areas, shopping, restaurants, schools, churches, the college, and Airpark. At "CHANDELLE" you get an equity investment, the same tax breaks as a home owner, and greater control of your housing costs. "CHANDELLE" is the only real alternative people have to get away from the maintenance problems of home owning, and doing it with style.

Come out to 2100 West Wadley or call 684-7884 to find out why "CHANDELLE" is a nice place to call home.

A 2 bedroom - 2 bath studio "J" model can be yours for $6950 down and monthly payments of approximately $800. This $800 includes your monthly mortgage charge, taxes, insurance, water, sewage, and association fees.

Models open daily, except Monday, from 12:00 noon until 6:00 p.m.

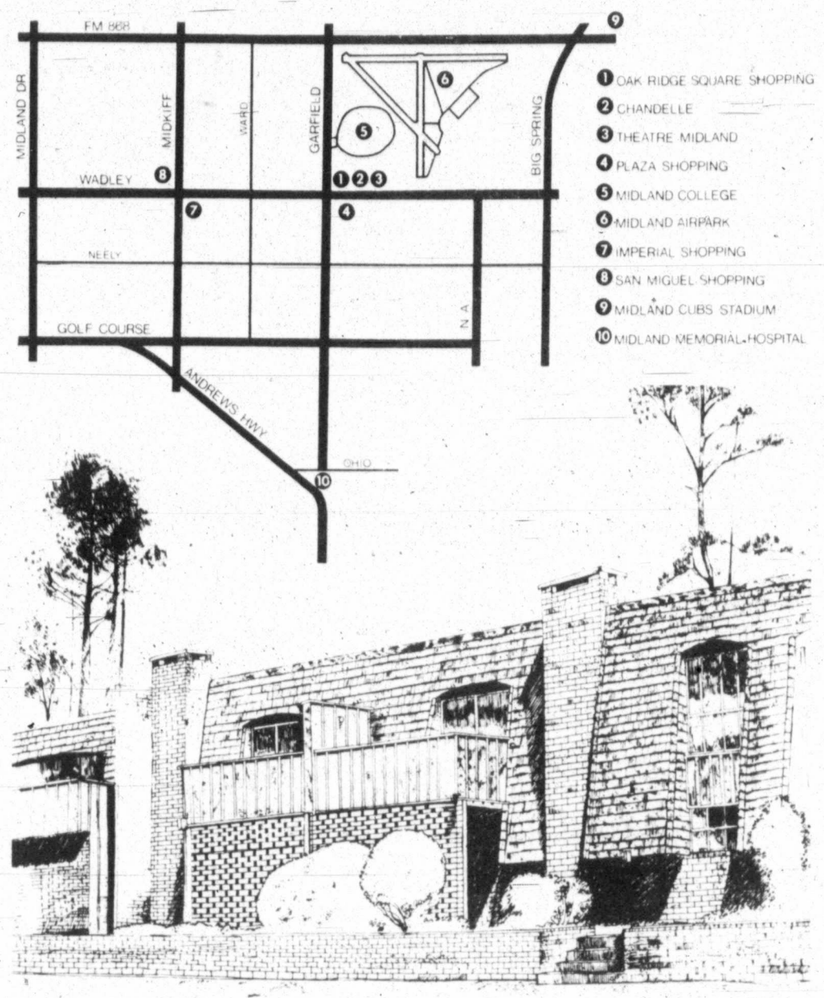

Chandelle
A Winston Property
"CHANDELLE is Elegant Living"

* The 53 people who have decided to call "CHANDELLE" home will tell you why.

83 Lots & Acreage

LAND FOR SALE
75 acres 8 mi SE Midland in 15 acre tracts. $1500.00 acre, owner financed-10% down, balance 10 years-no interest.
Call 915-677-0919, after 6 pm.

83 Lots & Acreage

O. J. KNIFFEN REAL ESTATE
Office 682-4878
FOR SALE OR LEASE: Commercial & Industrial lots, good location.
FOR SALE: Good 2 ½ acre Ranchettes, good land, good water, close in
s. l. camp 366-8749 Helen Cantrell 683-5825

10.75 acre with 695 ft. of frontage on Highway 80 located 1.4 miles west of Holiday Hill Road intersection.

66.6 acres on W. Highway 80 located on west side of Airline Mobile Home Park. 1094 ft. front and 2654 ft. deep.

On I-20 - 14 plus acres zoned for Industrial Park. Large or small tracts available

JACK BISCOE, REALTOR
697-2248 Nite - 684-7790

CASH in 24 hours for real estate. 685-3308.

LOTS for sale: 1201 Lynn; 1706 Morgan Way. $1500 each, or open to cash offers. 694-6749.

1978 16 foot Glastron, 85 hp Johnson motor, Angelo trailer. Billy Simms Trailer Town. 520 E. 2nd, Odessa.

BY owner for sale or trade, for oil field pipe. 5¼ acres, located on East I-20, $1200 per acre, 10 minutes from downtown. Call 756-3409, Stanton after 5:00 pm.

*2 ACRES PLUS
Have a minimum of 2 acres located convenient to town, restricted for homes and/or mobile home. Excellent area, good soil and water. TALK TO C.P. BARNETT, Associate, DON HARVEY, REALTORS, 683-5333. Evenings, 694-6037.

COUNTRY PEACE
On 37+ acres. Owner will carry paper with down payment. Also, will divide into 9 acre tracts. 4 established water wells. Call Peggy Klug, 694-5850, Assoc.
Charlie Linebarger, Inc. Realtors 683-6331

GREENWOOD ACRES
Greenwood SCHOOL Vicinity
Change cost factor into equity!
2 acre tracts, $3000 per acre. 25% down, owner financed. Water guaranteed. Electricity & phone available.
694-2298.

COUNTRY LIVING
Large mobile home lots.
Financing available.
349 RANCH ESTATES
MURPHY & ROCHESTER
563-3023

CHOICE
Approx. 1½ acres in Greenwood, frontage on pavement, cleared and ready for building.
$8,000
Nancy Witten, Realtor, 685-3303, 685-3733.

83 Lots & Acreage

We have 7 small acreage mobile home lots still available on County Road 1140. Lots range from 1.95 to 2.29 acres. Prices as low as $3816. Owner will consider selling a few 1 acre tracts with a good offer. Call 683-4131 and ask for Jerry Griffith.
PROPERTY CONSULTANTS

$3500/ACRE
3 to 10 acre tracts, 1 mile Northwest of Midland, off Andrews Hwy.
T.C. TUBB, REALTORS
682-2504
AFTER HOURS
682-0498 OR 684-5229

"F.M. 868 & MIDLAND DR."
54 acre tract with frontage on "868" and Midland Drive. Proposed loop will have added frontage as it goes through this acreage. Will be excellent location for future commercial or office use. $675,000.
Patsy Bohannan, Realtors
685-0881

RESIDENTIAL LOTS IN RANCH ESTATES
A restricted sub-division near Midland Country Club.
*Large Lots
*Paved Streets
*City Water Available
*Financing Available
Call Chuck, 563-3023
MURPHY & ROCHESTER

CARDINAL/BLUEBIRD
Superb acreage for building sites in N.W. Midland, over 200 trees, water wells, fising pond being developed and stocked.
Call
Harvey Langston,
Realtors, Inc., 682-9495

83 Lots & Acreage

"BLUE BIRD LANE"-3 acres with choice home site. Top location. Call Georganne Sharp, 682-7900.
"GLENWOOD" 4 large building sites zone 1-F-1. $5000 each.
"2 1/2 acres" with good water in restricted addition; $13,000.
"5 acres"-Water Guaranteed-No restrictions. $18,000.
Patsy Bohannan, Realtors
685-0881

83 Lots & Acreage

FIVE ACRE TRACTS
for sale on Rankin Hwy. and Warren Rd., South of City. $2000 per acre. 29% down, owner will finance. Balance up to 5 years. Water wells available. Call now while selection is good. Phone:
682-5934 684-7579

BY owner, 2 lots. Corner of Calhoun and Illinois. Contact me concerning price, 408-298-6305.

12 acres E. Highway 80. Sell all or part. Good commercial location. Call after 6, 682-4075.

HORSESHOE Bay, lot for sale by owner. Overlooks golf course. Write P.O. Box 10, Midland, Texas, 79702.

LAND for sale by owner, between Midland and Odessa. Call 684-8831 or 684-7984.

84 Farms & Ranches

JIM MONTGOMERY REAL ESTATE
3012 W. Kentucky 697-3173
32 acres with 719 ft. frontage on Rankin Highway
Choice residential acreage in restircted area.
One to ten acre tracts five minutes from downtown.
FARM • RANCHLAND • RESIDENTIAL • COMMERCIAL
OIL PROPERTIES • MLS

100 acres deer hunting, owner financing with $845 down payment, $141.93 per month. Call 1-800-292-7420.

407 acres 18 miles southeast of Dallas. $70,000 down. 60 acres free and clear and can be released. No personal liability on note. Call Bobby Day, Century 21, 806-792-2128 or 806-795-3227.

6400 acre Crockett County Ranch, same family over 60 years, excellent deer hunting, good roads, good sheep, goat and cattle country. Not rough, no minerals, $200 per acre, lenient terms. Henry Mills, 512-291-3313 or David D. Davis, Austin, 512-453-1389.

Several beautiful ranches with improvements located near Kerrville in the beautiful Hill Country. We have access to any size ranch and will be happy to work with investors.
Patsy Bohannan, Realtors
685-0881

OWNER MUST SELL
FIVE Acres and Mobile Home On Paved Road. Greenwood School District.
Call Johneen, 683-4888 or 685-3568
INVESTORS REAL ESTATE

FINANCED BY OWNER
2 1/2 Acres near Comfort. Solid bermuda with shade. Water. $6,500. $50.00 per month.
NEAR WIMBERLY
25 Acres. House, barn, deer proof orchard and garden. $75,000.
NEAR KERRVILLE
38 Acres. Pavement, creek, deer, oat patch and giant timber.
NEAR COMFORT
68 Acre horse farm. Just move in and tight up the arena.
Owner-G.Tuck, 512-995-2602

CENTRAL TEXAS PROPERTIES
570 acres, 200 cultivation with ample water, fishing, deer, turkey and birds. One producing gas well that pays about $575 per month to owner. One loan of $140,000 at 8%. Good terms to be discussed. $550 per acre.
744 acres all pasture (San Saba County), fronts highway.
Beautiful home, 2.7 acres with 540 ft. frontage of the San Saba River, within one mile of San Saba Courthouse. Excellent fishing. Pecan trees.
Leon Lane-Jessee Sudderth
Contact Leon Lane
1205 West Storey
915-372-5252
San Saba, Texas 76877

BY OWNER — 2012 DOUGLAS
$73,500
3 bedroom, 2 bath, central air and heat, 2 fireplaces, large living room area and dining room plus den with pool table. New dishwasher and microwave stove in kitchen. 2200 square feet living area. 20x30 foot swimming pool, fenced for children and pets.
Call for appointment 684-6946

SUNSET REALTY
Faye Powell 683-1786
PALO PINTO 80 acres, 1/4 mi. to lake. 600 pecan trees & drip system. Will subdivide (10 Ac. plots). 1/2 min. Sm dwn pym, owner fin ..... CALL
3500 GASTON-3 Br, 1 ba, 1 garage, almost new carpet. Corner lot with extra lot & water well $26,000
1211 CENTURY-Exclusive listing. New construction, 3 BR, 1 3/4 ba, 2 liv areas, 1 car gar., financing avail $39,750
1003 & 1005 FLORIDA-Commercial lots ..... CALL

LEISURE DRIVE
Pretty 3/13/4 family home. All newly redecorated. Spacious kitchen with bar, eating area and built-in dishwasher. One car garage. Large back yard with wood fence. Mini-blinds and lots of new! $45,000.
CALL:
PERMIAN REAL ESTATE
683-6701 or 697-3307
For Appointment

83 Lots & Acreage

10 ACRES
Ideal for mobile home. Water well, septic, electricity. Owner will finance. Call 694-4168.

85 Resort Property Sales

BEAUTIFUL
VALLECIOT LAKE COLO.
A BEAUTIFUL MOUNTAIN RETREAT: Lovely redwood and brick 2-story home, built for year-round living; 2-car garage, good water well, almost 2 acres of meadow and tall evergreen trees beside a lively stream which forms one boundary; all fenced; another creek running thru the property; lots of parking for RV's. Ideal for year-round family fun or group entertainng. Owner no longer able to care for this, but with substantial down payment will carry on REC. Investigate this.
ALSO, a comfortable 2-bedroom log cabin in the same area on two large lots. Good terms.
LESTER REALTY CO.
Aztec, New Mexico Phone (505) 334-2666
Mabel Lester, (505) 334-3604

86 Business Property Sales

CHARLIE LINEBARGER
REALTORS & INSURANCE
1900 Illinois
683-6331
"WE TAKE TIME TO CARE"
WEST INDUSTRIAL—Very close in - BUT outside of city limits. Ten acres that can be divided. Owner will carry papers GREAT LOCATION.
GARDEN CITY HWY—10 ACRES with 1,500 sq. ft. office bldg. & garage area. Ideal for pipe yard, etc. FOR LEASE ONLY.
RANKIN HWY—134' frontage by 684' deep. Enclosed by cyclone fence. Has small metal bldg.
RANKIN HWY—FOR THE INVESTOR—4.8 acre Mobile Park. 9 lots, 5 lots have permanent mobile homes. Income of approx. $32,000 per yr. Owner will carry papers.
EAST FLORIDA—Full City blk. Good location. Space for most any type business.
GARFIELD—Zoned O-60' x 253' lot with two houses. Very near hospital & village. Make great medical facility.
WEST HWY 80—18.23 ACRES, west of Clark's Pipe & Supply. A good buy at $6,500. per acre.
CORNER OF MIDKIFF & ILLINOIS—245' x 190' lot with a 13,000 sq. ft. bldg. Would make great office complex.
20 ACRES—3 bdrm-2 bath on Holiday Hill Rd. Subdivide, enjoy country living, or hold for future investment.
COMMERCIAL & INVESTMENT PROPERTIES IN ALL AREAS OF MIDLAND. BUYING, SELLING OR INVESTING, CALL THE COMMERCIAL SPECIALIST.

87 Investment Property

ATTENTION INVESTORS
MARIENFELD STREET-375x140-52,500 square feet zoned "O" Call for details.
QUADRUPLEX-4 units, gross rental of $14,400. Assume loan. $110,000. Total Price
NEW WAREHOUSE-with 2 sales offices. Multi-purpose building. Talk to Evelyn Lusk. $140,000.
PLANNED FOR OFFICE CONDOMINIUM-This full block on major intersection with present opportunities for investor to design, plan or use architectural drawings now available. $325,000.
WEST INDUSTRIAL-4.91 acres with office and warehouse. Ask for Georganne Sharp. $50,000.
N. MARIENFELD-Zoned "O" 2 bedroom residence in excellent condition. Could be used as office as is. Ask for Evelyn Lusk $70,000
SMALL AND LARGE RENTAL INVESTMENTS AVAILABLE. LET US HELP YOU WITH ANY OF YOUR NEEDS.
PATSY BOHANNAN REALTORS
2709 North Big Spring
The Slaydon Building
685-0881

EXQUISITE HOME IN COUNTRY CLUB ESTATES
Ruidoso, New Mexico with magnificent view of the Sierra Blanca range. Four bedrooms, 2 3/4 baths, easily accessible all seasons. Ample parking. Owner will finance. $140,000. Call Paula Grieves, Gibson & Co., Realtors, Inc., (505) 623-6700 or (505) 623-4068, residence, evenings.
CABIN for sale. Oak Creek Lake. Contact Gerald Byrd, between 8 am and 5 pm, (915) 236-6686.
RUIDOSA house for rent. Three bedrooms, two baths, weekend or week. Call 682-0602.

SAVE 40% ON R-T HOME DELIVERY
682-5311

RUIDOSO
This is a lovely home located on the way to Sierra Blanca Ski Run, Ruidoso, New Mexico. One half block from highway. Two bedrooms, 1 1/2 baths, large family room with a beautiful woodburing fireplace. Must be seen to be appreciated. Call Joe or Jan Shamas, Gibson & Co., Realtors, Inc., (505) 623-6700 or (505) 622-7076, residence, evenings, Roswell, New Mexico.

ALL THIS AND RUIDOSO, TOO!!
Alto Alps Condo plus an assumable 9 7/8 loan. This condo is located across from the club house, swimming pool, and tennis courts. You can move in without even hanging a picture and the pictures are lovely. Microwave oven, dishwasher, even a complete set of stainless flatware. Two bedrooms, two bathrooms, large living room with fireplace. For more information, call collect, Nancy Ellett, Gibson & Co., Realtors, Inc., (505) 623-6700 or (505) 687-3376, residence, evenings, Roswell, New Mexico.

85 Resort Property Sales

FIVE acres, Davis Mountains. 7200 elevation, 100 mile view. Low down payment. 697-2597.

FOR sale: Lake Colorado City, lake front lot and mobile home. 915-728-8464.

EXECUTIVE home-Lake Hubbard, completely furnished on 3 lake front lots. Boat house with boat and electric lift. $120,000. Olympia Realtors, (915)695-2525.

5 acres waterfront on crystal clear river, in beautiful Texas Hill Country. $1,000 down, $155.99 month. Shown by appointment. Call owner 1-800-292-7420.

LOT IN ALTO VILLAGE
RUIDOSO, NEW MEXICO
One of the most beautiful lots in Alto Village. 73'x150'. Lot overlooks golf course with underground utilities. Club membership is included in price. Take a look. Call Joe or Jan Shamas, Gibson & Co., Realtors, Inc., (505) 623-6700 or (505) 622-7076, residence, evenings. Roswell, New Mexico.

50x140' LOT
100 feet south of Florida Street on Dallas. Ideal for small shop, landscape nursery, storage locker, etc. SACRIFICE due to poor health for $2750. Call owner anytime at 694-2641.

CRAIG & ABBOTT CO. Realtors
Representing buyers and sellers of industrial and commercial properties. Listings solicited.
Call: C. WALLACE CRAIG
915-685-3933

87 Investment Property

MUST SELL NOW!
BY OWNER
1680 sq. ft. building at 4403 West Illinois.
Appraised at $112,000
Will sacrifice for $72,000
Won't last long!
697-9008

ACREAGE on Midland Drive zoned for apartments. Call Joan Foster 713-782-7224 or Hazel Horn 915-684-5647 for information.

MIDLAND: 21 furnished one bedroom apartments. Excellent condition. Swimming pool, laundry room. $65,520 potentional gross annual income. $380,000, only serious inquiries please. Call collect: 412-621-1033, anytime.

MR. Investor. Medical and professional building for sale in San Angelo, Texas. 100 percent occupancy. 16 office suites including pharmacy. 3 parking lots. Contact Steve Stewart Real Estate, 915-944-4591 or Anna Lea Tucker, 915-949-5125.

WANTED TO BUY APARTMENT COMPLEXES
Prefer large number of units. Close immediately. Contact;
BILLY MEEKS
3809 34TH STREET
LUBBOCK, TEXAS 79410
(806) 797-5415

Voters to choose two governors, many mayors Tuesday

By DON McLEOD
AP Political Writer

WASHINGTON (AP) — The nation's voters on Tuesday will choose mayors in almost 50 big cities and governors in Mississippi and Kentucky.

As part of the municipal reform movement which swept the country early in this century, most cities elect mayors in "off" years so voters can focus on local government without the distraction of presidential or congressional races.

In Kentucky, Democrat John Y. Brown Jr., is predicting a landslide victory over former Republican Gov. Louie Nunn, who says he is running better than he did when he won the office in 1967.

Mississippi Republicans hope to elect millionaire businessman Gil Carmichael as their first post-Reconstruction governor, but Democrat William Winter, a political veteran, is the acknowledged front-runner.

Philadelphia is the biggest city electing a mayor, with former Rep. William Green favored to succeed Frank Rizzo, who failed to get the city charter amended to allow him a third term. David Marston is the Republican nominee.

Houston is expected to give Mayor Jim McConn another term, but new voting arrangements are expected to give the large racial minorities their first seats on the city council.

Other large cities electing mayors include Baltimore, where Mayor Donald Schaefer is expected to defeat Samuel A. Culotta; Indianapolis, where Mayor William Hudnut faces Democrat Paul Bantwell; and Phoenix, where Mayor Margaret Hance faces Democrat Dan Fein.

In Memphis, Mayor Wyeth Chandler and former Criminal Court Judge Otis Higgs will be matched in a Nov. 15 runoff.

After Philadelphia, the most exciting races come in San Francisco, where the first elections are being held since Mayor George Moscone was assassinated in a city hall shooting a year ago, and in Cleveland, where Mayor Dennis Kucinich is the underdog after narrowly surviving a recall last year.

Dianne Feinstein, a Democrat, was chosen to succeed Moscone and is seeking election Tuesday. There is a crowded field in the non-partisan election, however, and there could be a runoff Dec. 11.

Mayor Kevin White of Boston seeks an unprecedented fourth term in his rematch with Joe Timilty.

Florida oasis goes dry

ANDYTOWN, Fla. (AP) — For 32 years, Andytown was a tiny but well-loved outpost near Alligator Alley where truckers, hunters and fishermen could get a fillup, a burger, a beer or a pint of something stronger to take into the Everglades.

But Wednesday night after a tearful farewell party, its ramshackle eatery, filling station and bait and tackle shop shut down forever.

Soon Andytown, 20 miles west of Fort Lauderdale, will be bulldozed to make way for an interchange for Interstate 75.

"There are so many memories, so many people. People come here to relax. It's an oasis in the middle of nowhere," said Gus Tsanos, who inherited the place from founder Andy Poulos.

Andytown was so remote that until a few years ago the only way to telephone the bar was to call a mobile radio operator and ask for "Andytown One."

According to local legend, Poulos, a Greek immigrant, bought the land in 1947 for $50,000 after he stopped at a diner and found flies in his milk. He left, only to come back the next day to build an outpost for family, friends and passersby.

"Andytown will be so large," he predicted, "that Miami will be its suburb."

But it was never really an incorporated town and never had more than 11 residents. Its last family moved out seven years ago. Its last resident, who lived in a tent, left several months ago.

The state bought out Poulos in 1967 for $180,000, but let Andytown remain until it was ready to use the land.

Andytown made it onto a special allocation list during the summer's gasoline crisis. But the designation didn't save it from the state Department of Transportation.

Tsanos fought for Andytown in court. He lost, and had until Nov. 1 to get out.

"It's just politics," said former customer Larry Johnson. "If they were millionaires, the DOT would have found a way to build that interchange around them."

On Halloween, Tsanos threw a party. With tears in his eyes, he served drinks and promised to try to find a new spot nearby, get a zoning variance and build another Andytown.

The Rev. Nicholas C. Nick said a final blessing. Tsanos gave out T-shirts emblazoned with the fateful date.

Ohio trucker Bob Himburg, who thought he was stopping at an ordinary rural bar, got the last drink. It was free.

Air investment due to increase

WASHINGTON (AP) — The nation's scheduled airlines — if they are to accommodate traffic growth with the most productive technology available — will have to invest $90 billion in new aircraft between 1979 and 1990, according to a study by the Air Transport Association.

The study says the industry's major capital-investment needs consist of $80 billion for passenger aircraft to be delivered in the 1980s, $7 billion for freighter aircraft and $3 billion for passenger aircraft to be delivered in 1979.

Sears

PRE-HOLIDAY values

Soft and warm double brushed cotton flannel sleepwear

Regular $8 long gown or pajama

Sale 5.99 each

Remember the deep-down comfort of real cotton flannel? Double-brushed for softness inside and out then sweetly strewn with flowers. Gown S,M,L, pj's 32-40.

Reg. $10 women's gown 42-52; pajamas 42-48 ..... 7.99

Sale ends November 10

Smooth fit fashion slips

Full slip regular price 8.50

Unusual bias-cut bodice with contour-shaped seaming and stretch lace insert adapts to your figure to give a smooth yet non-binding fit to A, B, and c-cup sizes. Fashionably flared skirt. Satin-look 100% Antron® III nylon tricot. White or beige.

Half slip, regular ... 6.50

In our Lingerie department

Budget Shop

All first quality fashions for Misses, Juniors and Women

Cozily priced cardigans with mock-shawl collar styling

Regular price 14.99

Button-up well when the temperatures drop—our bulky knit sweater bundles you in the chill-chasing thickness of acrylic and nylon. An added plus? They're easy care! Just machine wash, dry flat to bring back that clean, cosy look you loved when you bought it. Classic fall shades. Sizes S,M,L.

In our Budget Shop

Ask about SearsCharge Plans

Special Purchase

The heights of fashion in boots for just

Regular price 19.99

To what lengths will you go for a boot? The length is here. All have easy-to-clean urethane uppers. Stack-look heels and composition soles.

A. Pull-on ankle boot.
B. Buckled mid-calf boot.
C. Side-zip knee boot.
limited quantities

A special purchase though not reduced in price is an exceptional value.

At last...a soft sheer pantyhose that LASTS!

Sears Endurables 2.99

Our own patented process makes these pantyhose remarkably strong as well as sheer. The opaque panty has a cotton lined crotch and the legs are beautiful clear down to the toes—which are reinforced without looking it. Endurables—remember the name. Pantyhose that last. At last and only at Sears.

Endurable knee-highs with comfort top ... 1.29
Endurable control top pantyhose 3.99

Full figure styles available at higher prices

In our Hosiery Department

Sears Pretty Natural® Lite keeps the curves where they're supposed to be

750 brief

The derriere is shaped round like you are, for the soft, natural look. A lightweight blend of polyester and Lycra® spandex controls gently, feels silky. The front panel of nylon and spandex gives you light tummy control flat elastic at waist and legs. Soft, cotton-lined crotch. White only.

Sears
SEARS, ROEBUCK AND CO.

Where America shops for Value

Satisfaction Guaranteed or Your Money Back

MIDLAND
Cuthbert & Midkiff
Phone 694-2581

SHOP 9:30 AM to 9:00 PM MONDAY thru SATURDAY

Arabian horses flourish

By SYLWESTER KRUPPA

JANOW PODLASKI, Poland (AP) — U.S. Gen. George Patton saw the beautiful Arabian stallions first in the conquered Germany of 1945 and wasted no time.

"Put them aboard a plane for Stateside," he ordered.

Germans, retreating before the Red Army in World War II, had stolen the horses from this small Polish town, some 60 miles east of Warsaw.

Patton's action caused a flurry of diplomatic notes and demarches. In the end, most of the horses were returned to Poland, but some remained in America, apparently because of the difficulty of tracing which horses came from where.

The borrowed horses established a line of Arabian horses in the United States, distinct from the more popular thoroughbreds, racehorses descended from breeding Arabian stallions with English mares.

Witez II, one of the Polish-Arabian stallions that spent time in the United States at the invitation of Patton, is regarded as the father of Arabian horses in America, officials at Janow said. His top U.S. descendants include Yatez, Natez and Bolero.

The stud farm at Janow has organized annual auctions for the past two decades, and buyers come from Western Europe and America. In the beginning, a good stallion sold for a couple of thousand dollars. Now the bidding starts at $25,000.

Today, Poland claims to be the top producer of Arabian horses in Europe, with its main world competition coming from Egypt.

This oldest Polish stud farm for Arabian horses was founded in 1817. The first horses were the progeny of horses captured in the Turkish wars of the 17th and 18th centuries.

A few years later a Polish aristocrat turned Moslem, Emir Rzewuski, who fought for the Arabs against the Turkish empire, stole some mares and a stallion from Nejd, in what is now Saudi Arabia, and brought them to Poland. Arabs sold stallions, but not mares.

The Janow stables and buildings were constructed by Polish-Italian architect Henryk Marconi. The best horses are kept in the main stable under the clock tower. They are almost invariably gray, but sometimes dapple-gray.

The current prize horse is Ellorus, sired by Ellor, and stable chief Kazimierz Szmitkowski says he is priceless.

"Or perhaps we could put a price on him — something near half a million dollars — but we would hate to sell him even for that. Or Eucalyptus, who wins all the beauty contests."

At this year's auction, 28 horses were sold to bidders from the United States, France, West Germany, Belgium, Mexico and Sweden for a total of $846,000, the stud farm's director, Jerzy Krzysztalowicz, said.

In Janow there are now 450 horses, including foals. There are three more Arabian stud farms, which altogether have about 300 horses, in Michalow, Kurozweki and Walewice.

And there is also a private breeder near Lublin, eastern Poland, Stanislaw Brauer, who has about 15 horses. But breeding Arabian horses costs a lot of money, and last year Brauer had to sell his prime mare Murcia for $6,000 to earn money for the upkeep of his other Arabians.

Horse breeding is not only a good money-earner for Communist Poland, but Poles are among the top competitors in international horse shows. About 4,000 persons in the 35-million-population country compete in horse jumping and other sports, the Polish Equestrian Association estimates.

Sears

PRE-HOLIDAY sale

Most items at reduced prices

SAVE $3

Thumbs Up™

Corduroy jeans

8.99 Reg. $12 Trim fit

10.99 Reg. $14 Reg. fit

Thumbs Up™ — the comfortable cotton and polyester corduroy jeans that look great for fall! Solid colors. Waists 30-36.

Sale ends November 10

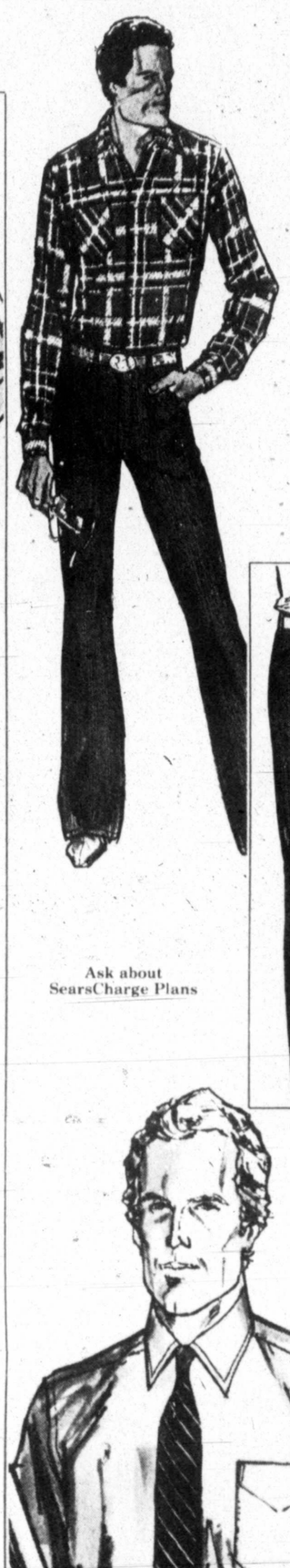

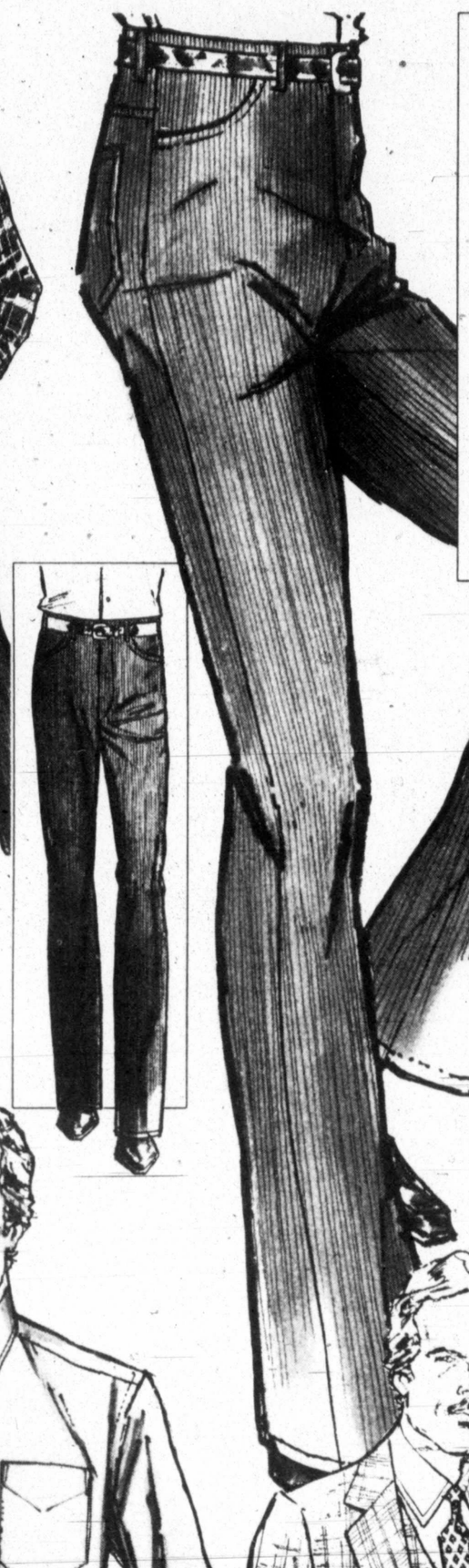

Ask about SearsCharge Plans

SALE! Heavy-weight flannel shirts

Cotton flannel shirts for comfort and warmth. Solids, plaids. S-XL. Talls, reg. $14 ..... 10.99

8.99 Reg. $12 Reg. sizes

Sale ends November 10

$20 OFF

3-pc. suits

reg. $89 now even better buys at

Regular $89 $69

These affordable suits are now reduced to a value you shouldn't miss! Solids, patterns of texturized polyester, or polyester and rayon.

Sale ends November 10

SAVE 20%-25%

Men's robes with a flair for easy living

20% OFF Long, hooded fleece kimono

A kimono loaded with style! In acetate and nylon with 3-color trim sleeves. 2 pockets, sashed waist. Plus a hood for after-shower warmth...a sure man-pleaser!

Regular $25 19.99

Sale ends November 24

23% OFF Knee length terry velour

A soft and casual look. Contrast trim on elbow-length sleeves. With sash and 2 pockets. In cotton and polyester. Now on sale!

Regular $30 22.99

Sale ends November 24

25% OFF Sears Best long fleece robe

Our finest robe wraps you in warmth. Elegantly styled, with long sleeves, handsome notch collar. Acetate and nylon. Choose from steel blue, light brown, or wine.

Regular $35 25.99

Sale ends November 24

Dress shirts with the special look and feel that says Qiana®

Soft, luxurious Qiana nylon dress shirts ... perfect for the office or for holiday occasions. You'll love their comfortable feel and smart styling! In a variety of solid colors.

While quantities last

SPECIAL PURCHASE* 10.97 Long sleeve

*A special purchase, though not reduced, is an exceptional value.

Sears Where America shops for Value

SEARS, ROEBUCK AND CO.

MIDLAND Cuthbert & Midkiff Phone 694-2581

Satisfaction Guaranteed or Your Money Back

SHOP 9:30 AM to 9:00 PM MONDAY thru SATURDAY

NOW! Dial Direct Want Ads 682-6222

Changes to affect lifestyles

By LOUISE COOK
Associated Press Writer

The changing American lifestyle will mean changing problems in the marketplace for shoppers of the 1980s, says the man who is retiring as the president of Consumers Union after more than 40 years on the job.

Colston E. Warne said the problems of the next decade will be different from today's "because the composition of the American living standard has altered. We're moving far more toward services and away from physical goods. More of your dollar goes for individual services, medical services and what have you."

Warne, who has headed Consumers Union since it was founded in 1936 and who will retire from its presidency early next year, said the consumer movement is ready for the changes. He noted the growth of guides and handbooks, published by local groups, offering advice on services like auto repairs, hospitals, doctors and credit issuers.

Consumers Union, which calls itself the world's largest product-testing and reporting organization, had 3,000 charter subscribers and a staff of 10 when it was founded. Today, the nonprofit group has about 250,000 members and a staff of 400.

The 79-year-old Warne said in a telephone interview from his home in Amherst, Mass., that the organization was, in a sense, lucky to survive.

In 1936, he recalled, the country was still emerging from the Depression. Poverty was widespread; people didn't have the money to buy consumer products. It was, Warne said, "not a propitious time."

As the economy recovered, "we hit the second piece of bad luck — the advent of the defense economy and, very speedily thereafter, war," Warne added. The war brought "the cutting off of consumer goods ... An organization which tested radios and washing machines and so on did not have the place that it would have in a prosperous, peacetime economy."

It was only after the war that "the hunger for heavy durables was such that we had a spectacular curve and went ever upward," Warne said.

Today's products are "measurably safer" than those of 40 years ago, Warne said. "There has been a measurable improvement in legislation and in the functioning of federal protective agencies. I don't mean to laud them to the heavens. They could have done far better. But there has been steady improvement in identification of consumer problems and correction."

Warne said consumers today are better educated. "The techniques of testing are improved ... the interchange of ideas ... our standard-setting agencies have made real gains."

He also said problems remain. "There's quite a little struggle on ... safety, still. What is a safe automobile? The side effects of drugs."

Warne said that when he, as an individual, goes shopping, he is particularly irritated by "the lack of standards of size." Try to compare one product that weighs 47½ ounces, for example, with another that comes in a two-pound, 12-ounce box.

"The whole truth-in-packaging bill hasn't gone far enough to provide full disclosure to the consumer," Warne said. Companies are required to list things like additives and preservatives, "but the package sizes are still askew."

Warne started out in life intending to be a banker. After graduation from Cornell University, he was appointed to the faculty of the University of Pittsburgh. He lived with a steelworker's family and his interests shifted from banking to labor.

Sears PRE-HOLIDAY values

Great Values for Your Home!

YOUR CHOICE 4.99 sq.yd.

Sculptured or plush pile carpeting

"Simply Plush" durable nylon plush pile carpeting comes in 7 colors ideal for formal or casual looks.

"Sumerfest" sculptured, multi-level loop nylon pile carpet looks great with any decor. Comes in 5 decorator hues.

See other Sears carpets—choose from over 450 colors! See them today!

Cushion and installation extra

See Carpet Samples in Your Own Home
Sears will send a trained consultant to your home with carpet samples. No cost or obligation. Call today and make an appointment.

SAVE $3 to $12

on our most popular

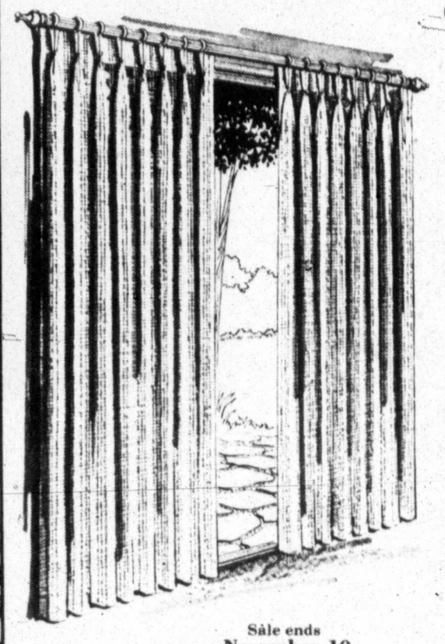

Sale ends November 10

Open weave, textured or antique satin draperies

"Chico" cotton, rayon and polyester; machine washable.
$29.99 72x84-in. unlined 24.99
$41.99 96x84-in. unlined 34.99
$42.99 96x84-in. one-way-draw unlined 35.99
$69.99 96x84-in. one-way-draw lined 59.99
$66.99 96x84-in. lined 54.99
11.99 48x84-in. unlined Reg. $14.99

"Chico" lined
19.99 48x84-in. Reg. $24.99

"Lyric" textured polyester/acetate or polyester/rayon blend.
$31.99 72x84-in. 26.99
$42.99 96x84-in. 35.99
13.99 48x84-in. Reg. $16.99

"Regal" antique satin draperies of slubbed rayon and acetate. Available in several colors.
$41.99 72x84-in. 34.99
$53.99 96x84-in. 43.99
$56.99 96x84-in. one-way-draw 49.99
$46.99 full bedspread 39.99
$39.99 twin bedspread 34.99
$56.99 queen bedspread 48.99
$64.99 dual king, bedpread 54.99
15.99 48x84-in. Reg. $19.99

"Spindrift" sheer panels of Dacron® polyester batiste. Mix 'n match colors.
3.79 40x84-in. panel Regular $4.99

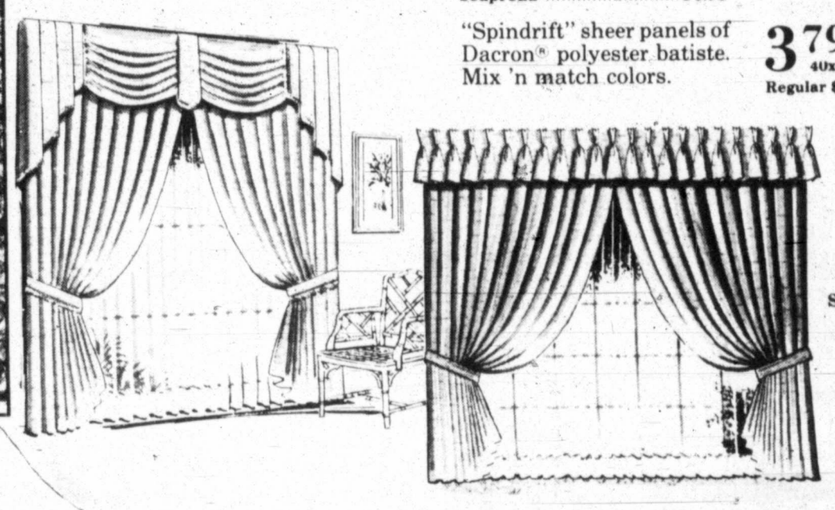

Ask about SearsCharge Plans

Full 5 year warranty
For 5 years from date of purchase if a defect in material or workmanship appears in the blanket or control, Sears will, upon return, repair or replace the blanket or control at no extra charge.

$3 to $12 OFF

cozy blankets! Stock up now while the savings are hot!

"Nightsong" automatic blanket comes with a full 5 year warranty. 11 temperature settings. Of polyester and acrylic.
$29.99 full single control 23.99
$36.99 full double control 29.99
$44.99 queen size, double control 35.99
$59.99 king size, double control 47.99

Regular $24.99 Twin size
19.99

"Velite" durable blankets retain shape and softness even after 50 washings. In several rich colors.
$19.99 full blanket 16.99

Reg. $16.99 Twin size
12.99

Sale ends November 10

PRE-HOLIDAY values

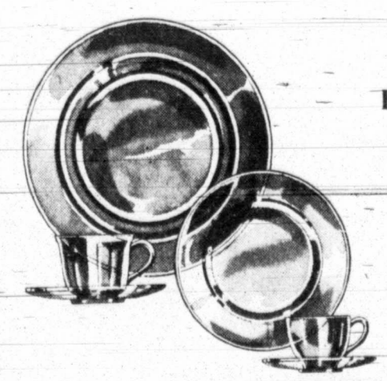

SAVE $3

20-pc. set of Ruby dinnerware

Regular $21.99 18.99

Lovely transparent heat tempered set includes 4 each: dinner plate, dessert-salad plate, cereal-soup bowl, cup and saucer.
7 pc. salad set, reg. $13.99 10.99
12 pc. coffee set, reg. $13.99 10.99

Sale ends November 7

*A special purchase, though not reduced, is an exceptional value.

Special Purchase!*

Comfortable "Treasure" backrest

5.88

Lean back on comfortable polyester, cotton and rayon filled backrest. Assorted covers and fabrics. Jumbo contrasting cord and solids.

Limited quantities

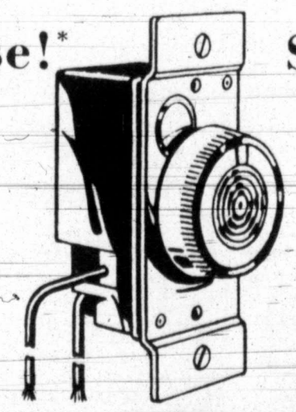

SAVE 38%

on light dimmer

Regular $3.99

2.44

Create a lighting mood. Brighten or dim lights the way you want them at flick of a switch.

Sale ends November 7

Sears Where America shops for Value
SEARS, ROEBUCK AND CO.
Satisfaction Guaranteed or Your Money Back

MIDLAND Cuthbert & Midkiff---Phone 694-2581

SHOP 9:30 AM to 9:00 PM MONDAY thru SATURDAY

NOW! Dial Direct Want Ads 682-6222

FARM-RANCH ROUNDUP

Texas land loss workshop to be held in Dallas

WASHINGTON, D.C — The impact of agricultural land losses upon the nation's present and future ability to produce food and fiber will be discussed in public workshops in 17 states, including Texas, through Dec. 12, said Bob Bergland, secretary of the U.S. Department of Agriculture.

"We are especially interested in the effects of agricultural land losses upon present and future food supplies," Bergland said.

The Texas workshop will be held Wednesday, Thursday and Friday in the Quality Inn at the Dallas-Fort Worth Airport.

"Our aim is to recapture from individual citizens and public interest groups an in-depth knowledge of the status of agricultural lands in their region," said Gus Speth, chairman of the President's Council on Environmental Quality. He and Bergland are co-chairmen of the workshops.

At the workshop, inquries will be made into the most rapidly growing local demands for agricultural land, the amount and quality of lands converted to non-agricultural uses, the proportion of the population affected, the irreversibility and possible escalation of those losses and the adverse consequences for present and future generations.

Agricultural comodities talk set

An introduction to the techniques of investing and hedging agricultural commodities will be discussed from 7 to 9:30 p.m. Tuesday in the Midland Hilton.

Midland Pecan Growers to meet

The Midland Pecan Growers Association will meet at 7:30 p.m. Tuesday to discuss the MPGA's annual pecan show Nov. 26 and 27 in the Dellwood Mall Shopping Center, according to Margie Shaw, association secretary.

The meeting will be in County Agent Charlie Green's office on the second floor on the Midland County Courthouse Annex Building, 218 W. Illinois Ave.

A pecan growers seminar in conjunction with the show will be held at 7:30 p.m. Nov. 26 in the Community Room of Commercial Bank & Trust Co. It will be led by Dr. Michael Kilby, an horticulturist from El Paso, and by Dr. Kenneth Lindsey, an agronomist from Fort Stockton. Both are connected with the Texas Agricultural Extension Service.

Both backyard and orchard pecan growers interested in entering the show may turn in 40 of their best pecans from any one variety to collection points at the county agent's office in the Courthouse annex, CA&L Pecan Co. office off the Rankin Highway, or to the manager's office at Dellwood Mall.

Producer defends Cotton Inc.

LUBBOCK — Cotton producer Joe D. Unfred of New Home is sticking firmly with Cotton Inc. despite recent controversy that CI allegedly made mistakes.

But he said CI's "sins" aren't grave enough to outweigh any of its major accomplishments.

"To me as a producer and to the industry as whole," he said, "the fact that several major retail chains now offer 100 percent cotton shirts and 100 percent cotton sheets is far more important than the fact that CI executives traveled on the Concord instead of a less expensive fight...(and) that several thousand bales of U.S. cotton were sold into new export markets is more impressive than the fact that the sales allegedly were the result of referrals made in violation of the CI charter."

Unfred said the cotton industry and everyone else needs to follow the advice of a morale-booster song popularized during World War II: "You gotta accentuate the positive; eliminate the negative; latch onto the affirmative, and don't mess with Mr. In-Between."

"If enough of us set out to resolve the CI issue by that formula, we can build on CI's good points, correct its bad points and get on with the business of creating a stronger, more profitable cotton industry," he said.

"Unfred also noted that CI's engineering research improved on cotton handling efficiency via the module builder and gin module feeders."

Cotton market news line established

ABILENE — The U.S. Department of Agriculture's Agricultural Marketing Service has set up a telephone news line to give farmers direct reports on the cotton market. The telephone number is 915-676-4211.

The number connects the caller to the Cotton Market News Telephone in Abilene, and "Market news reporter Leland Vernon will have the very latest cotton market news for you," according B.B. Manly Jr., area director of the Abilene Marketing Services office.

The service will continue through March 1.

Projects to be reviewed

Progress of the year's agriculture-related projects in Midland County will be reviewed at a barbecue replete with home-cooked dishes at 7 p.m. Thursday in the Valley View Community Building southeast of Midland.

The feed is being sponsored by the Midland County Extension Service's program building committee.

45,000 samples classed last week

ABILENE — The U.S. Department of Agriculture's Cotton Market Services Office here classed about 45,000 samples from cotton bales last week and 115,000 samples for the season.

Local cotton prices were steady to slightly lower during the past week, reported B.B. Manly, area director of the office. Bid prices were from six to 10 cents over the loan values, he said. Most cotton sold at eight to nine cents over the loan, but some low micronaire cotton was reduced in price by 1 to 2½ cents per pound.

The demand was good, the supply was moderate and the trading was moderate to active, he reported.

Early harvested cotton was about 85 percent White grades.

About 7 percent of the samples were reduced in grade due to grass content, bark content or rough preparation, he said.

FBI joins search for escapee

CLINTON, N.J. (AP) — The FBI joined the search for escaped murderer JoAnne Chesimard on Saturday as investigators tried to determine whether her bolt from prison was engineered by the Black Liberation Army.

State Police Capt. Gordon Hector said the militant organization "is not of any magnitude anymore," but added: "There are still diehards. Yesterday's action proves that."

Ms. Chesimard, once described by authorities as the "soul" of the Black Liberation Army, escaped Friday from a maximum security section of the Corrections Institution for Women.

FBI agent Andy Polumbo said the bureau obtained a federal warrant for Ms. Chesimard's arrest on charges of unlawful flight. He said it would facilitate a national search.

Ms. Chesimard was in prison for killing a state trooper on the New Jersey Turnpike in 1973.

The escape scheme was put into motion shortly after 3 p.m. Friday when three black men and a white woman signed into the prison as visitors, then pulled guns and commandeered a prison shuttle van, police said.

The group forced a male guard to drive them to the maximum security building where the Ms. Chesimard, 31, and 16 other inmates lived in individual cells, police said.

There they forced another male guard to bring Ms. Chesimard to a reception area. They then held the guards hostage and drove to their van parked at the nearby Hunterdon State School, Corrections Department spokesman James Stabile said.

There were no shots fired, and both hostages were released unharmed.

Ms. Chesimard was sentenced to life in prison for the murder of Trooper Werner Foerster and wounding of Trooper James Harper during a gun battle on the turnpike.

Clark Squire, another militant leader, was convicted of the same charges in a seperate trial. He was serving a life term at Trenton State Prison until September. He is now at the Leavenworth, Kansas, federal prison.

In January 1976, violence erupted at Trenton State Prison when an apparent bid to spring Squire was foiled.

Want Ads
682-6222

Permian Basin Chapter president for the American Diabetes Association, Cheri Hill, displays a donation can that will be located in Tall City stores through November. This month has been designated as diabetes month. (Staff Photo)

Section of Midkiff Road closed for improvements

Midkiff Road is closed to traffic between Wadley Avenue and FM 868 for improvements, according to the Odessa office of the State Department of Highways and Public Transportation.

A construction contract amounting to $742,000 has been awarded to South Texas Construction Co. of Corpus Christi for the improvement of Midkiff Road between FM 868 (Loop 250) and a point near Maxwell Drive. The length of the project is about 0.8 mile and 80 working days are allowed to complete the work.

The department said closing Midkiff Road between Wadley Avenue and FM 868 will allow the company to redo the entire roadway rather than working on half the roadway at a time and detouring traffic through the construction area. This will lessen the length of time needed for construction and decrease the inconvenience to traffic, said a department spokesman.

Traffic should detour this area by using Wadley Avenue and FM 868 for east-west traffic and Midland Drive and Garfield Street for north-south traffic. Haynes Drive will remain open through the middle of the project for east-west traffic in order to provide access to the individual streets and properties in the construction area.

The existing two-lane paved roadway will be reconstructed to a width of 80 to 86 feet with curb and gutter. The 80-foot section will extend from Wadley Avenue to Moss Avenue and will provide for four traffic lanes, a continuous two-way left turn lane and two parallel parking lanes.

The remainder of the project from Moss Avenue to FM 868 will provide for six traffic lanes and a continuous two-way left turn lane. Curb and gutter with roadways at the future interchange location on Loop 250 also will be constructed in this project.

The city of Midland is providing $160,000 of the cost of the project for storm sewer and curb and gutter work. The state is providing $100,000 of the cost for work within the Loop 250 right-of-way with the remaining cost covered by a 75 percent federal and 25 percent state participating ratio.

The project is expected to meet the traffic demands efficiently for a minimum 20-year design period in the fast developing area.

John Aldridge, resident engineer in Midland, is in charge of the project with District Engineer A. Henry Pearson of Odessa providing overall supervision.

Sears PRE-HOLIDAY sale
20% OFF Rough-housers' jeans and pants and soft velour tops

Rough-housers® jeans and pants are made of Dacron® polyester and cotton for comfort and long wear. Polyester and cotton velour tops in assorted styles.

Little kids' sizes 3-6x
$5.99 boys' solid color jeans ... 4.79
$5.99 girls' casuals, westerns ... 4.79
$7.99 boys' long-sleeved shirts ... 6.39
$7.99 girls' top, sizes S,M,L ... 6.39

Bigger boys' sizes 7-16
$7.49-9.99 jeans, reg., slim sizes ... 5.99-7.99
$8.99-11.49 jeans, Husky-Plus waist sizes ... 7.19-9.19
$15.99 velour knit shirts ... 12.79

Bigger girls' sizes 7-14
$10.99 casual jeans, reg. and slim sizes ... 8.79
$7.99 western jeans, reg., slim sizes ... 6.39
$11.99 top in sizes S,M,L ... 9.59

Student boys' waist sizes 27-34
$14.99 pre-washed cotton denim jeans ... 11.99
$9.99 polyester and cotton velour shirt ... 7.99

Sale ends November 10

Ask about SearsCharge Plans

SAVE $5 to $8
Gifts for outdoor sports
Ted Williams brand fielder's glove. Top-grain cowhide. Adults. 5-Star basketball. Vinyl and nylon cover. Official size and weight. 5-Star football. Official size and weight. Top-grain cowhide leather.
Your choice 14.99
Regular $19.99 - $22.99
Sale ends November 7

SAVE 33%
'79 Dallas Cowboys media guide
Facts about the players, coaches and this years draft plus series history on all the Cowboys opponents.
Regular $2.98
1.97
Sale ends November 7

25% OFF
Special group of Timex watches
Come into Sears today and save 25% on a wide selection of Timex watches. Both men's and women's styles. Hurry!
Limited quantities

Sears Where America shops for Value
SEARS, ROEBUCK AND CO.
Satisfaction Guaranteed or Your Money Back

MIDLAND Cuthbert & Midkiff---Phone 694-2581
SHOP 9:30 AM to 9:00 PM MONDAY thru SATURDAY

DR. NEIL SOLOMON

Research projects seek low-level radiation facts

Dear Dr. Solomon: Whenever I get ready to go for my annual physical examination or for a dental checkup, my wife insists I should not permit the doctor or dentist to take routine X-rays. All the talk about the risk of cancer from X-rays is very confusing. Is it possible that they do more harm than good? — Larry.

Dear Larry: The government is preparing a number of research projects designed to help answer your question. We know that high doses of radiation can cause cancer, but we're not certain about the effects of low=level radiation

Joseph A. Califano, former secretary of the Department of Health, Education and Welfare (HEW), says that current assumptions about the risk from exposure to low levels of radiation are open to question. He notes that some recent studies of nuclear workers in Washington, of Utah residents who lived in the vicinity of the nuclear bomb tests 20 to 30 years ago, and of residents of New York, Minnesota and Maryland who were exposed to medical X-rays all suggest that the incidence of leukemia may be higher than was previously assumed.

Even with the government's active participation, the effects of low-dose radiation will not be simple to document. Such studies ideally should include large, controlled study populations exposed over many years. Since cancer develops over a long period of time, it will never be possible to pinpoint the specific cause of any given case. Through the years, a person may also have been exposed to other carcknogens, such as benzene, which can produce the same effects.

Among the new initiatives in radiation research by the government are the following:

— A scientific panel will review all HEW reports on the health effects of radiation exposure from the atmospheric testing of nuclear weapons. There will also be a review of all research being done throughout the federal government on low-level radiation to insure the planning and implementation of a comprehensive program of research.

— A study focusing on occupational exposure to low-level radiation will be developed at the Center for Disease Control in Atlanta, and the Food and Drug Administration will accelerate efforts to provide guidelines governing the use of X-rays in hospitals and physicians' and dentists' offices. These guidelines should be published with the next few months.

— And; finally, HEW is contracting with the University of Utah to study the long-term health effects from radioactive fallout in areas downwind from the Nevada Nuclear Weapons Test Site. This is the area where above-ground nuclear testing took place during the 1950s.

Former Secretary Califano has pointed out that about 50 percent of all radiation to which the public is exposed comes from naturally occurring radioactive materials in the water, soil and air. Of the remaining 50 percent, 90 percent comes from medical and dental use of X-ray equipment, and radioactive materials used for diagnosis and treatment.

The studies currently being undertaken should eventually help us to better define the risis inherent in exposure to low-level radiation.

(If you have a medical problem, see your doctor. If you have a medical question, write to Neil Solomon, M.D., 1726 Reisterstown Road, Baltimore, Md. 21208. Dr. Solomon cannot give personal replies but will answer as many questions as possible in his column.

OCAW to seek major wage increase

DENVER (AP) — The Oil, Chemical and Atomic Workers Union says it will seek a substantial wage increase for 60,000 of its U.S. members under a reopener clause in its two-year contract with oil companies.

The two-year contract went into effect last Jan. 8.

With cost of living increasing at a 13 percent annual yate, oil workers union spokesman Jerry Archuleta said the Denver-based union believes its members need more money.

"We're not threatening a strike," Archuletta said Friday, adding, "It's always a possibility."

Archuleta said the union also will seek a uniform national health package including dental care and prescriptions as well as increased vacation time.

He said the high profits of oil companies reported in the third quarter is "one of the justifications for reopening negotiations."

Archleta said he was using the word "substantial" because it is a flexible term and leaves room for negotiation.

Sears
PRE-HOLIDAY sale

SAVE $20 to $80
tradition with country-style
Oaken Splendor furniture!

Most items at reduced prices

SAVE $200
Country English
4-piece bedroom group

Regular $1099.95
Group includes: triple dresser, hutch mirror, chest and full/queen cannonball headboard.
899.88

The timeless beauty of Country English styling highlights our finely crafted bedroom furniture. Authentically detailed pieces are masterfully proportioned. Crafted of oak and oak veneers. Hand-finished to bring out hardwood grain.

$390 triple dresser	$310	$230 deck mirror	$184
$300 chest	$256	$179.95 full/queen headboard	149.88
$529.95 armoire	499.88*	$269.95 king headboard	249.88
$699.95 canopy bed	639.88*	Nightstand, regular price	189.95

*Special order only

Sale ends November 31

SHOP 9:30 AM to 9:00 PM MONDAY thru SATURDAY

Sears
SEARS, ROEBUCK AND CO.
Where America shops for Value
Satisfaction Guaranteed or Your Money Back

MIDLAND
Cuthbert & Midkiff
Phone 694-2581

COPYRIGHT 1965 SAFEWAY STORES INCORPORATED

SAFEWAY

THESE ITEMS and PRICES EFFECTIVE Nov. 4-7, 1979 AT YOUR NEARBY SAFEWAY STORE

Betty Crocker

Everything you want from a store... and a little bit more.

General Mills

Gold Medal Flour (Save 23c) 5-Lb. Bag 89¢
Regular, Self-Rising, Unbleached

BOO-BERRY or Count Chocula 12-Oz. Box $1.19

BETTY CROCKER Gingerbread Mix 14.5-Oz. Box 85¢

Wheaties (Save 12c) 18-Oz. Box $1.09

BETTY CROCKER, Fudge Brownie Mix 22.5-Oz. Box $1.35

Cheerios (Save 16c) 15-Oz. Box $1.09

GENERAL MILLS Frankenberry Cereal 12-Oz. Box $1.19

BETTY CROCKER Fluffy White Frosting 7.2-Oz. Box 99¢

BETTY CROCKER Side Quicks 4.7-Oz. Box 67¢

BETTY CROCKER Blueberry Muffin Mix (Save 13c) 13.5-Oz. Box 89¢

BETTY CROCKER Pie Crust Mix 11-Oz. Box 69¢

BETTY CROCKER Hamburger Helper 5.5-Oz. Box 69¢

Serving Suggestion

PRICE CUTTER'S WEEKLY SPECIAL!
Safeway Regular Ground Beef Lb. $1.27
Save 31c Per Lb.

Russet Potatoes 5-Lb. Bag 49¢

New breed of 'talking' typewriters called boon for blind

By KEVIN McKEAN

NEW YORK (AP) — A new generation of typewriters is coming — "talking" typewriters for the blind.

IBM's Office Products Division introduced one new model Friday, and at least one other model, made by PMI Inc. of Inglewood, Calif., has been on the market since May. Several other companies are working in the field.

With these machines, a blind person types onto a regular keyboard that is hooked to an electronic memory which remembers what he typed.

The machine then reads the copy back with a computer-generated voice, so the blind person can hear and correct mistakes.

The voice sounds a bit like someone with both a thick accent and a bad cold. But it is clear enough to hear errors, and the operator can then go back to that point in the text, have the voice spell through the erroneous word letter-by-letter, and correct it.

Later, the machine types an error-free copy onto paper.

Manufacturers expect these machines to open new careers for blind people. There are already 7,400 blind typists in the United States, according to government estimates, and some state governments will underwrite the cost of new equipment that makes it possible to hire a handicapped person.

IBM sales vice president Terry Notari said Friday that the company's Audio Typing Unit will be test marketed in New York, Chicago, Washington, San Francisco and Austin, Texas, beginning next spring.

The voice synthesizer and its control board cost $9,300. They must be used with one of IBM's Memory or Mag Card typewriters, which range in price from $4,900 to $8,920.

A somewhat less expensive model with the same basic features is the Digivox, made by PMI.

The Digivox sells for $3,100 with what is known as a dot matrix printer, which does not have the quality of typewriting. With typed printing, the price is "under $5,000," PMI president Ty Gray said.

While IBM plans to concentrate on the office market, the makers of Digivox think its low price makes it suitable for office or home.

During a demonstration Friday, the IBM machine performed well except for a few wrinkles of the voice synthesizer. It pronounced the word "typewriter" as "type-you-writer," an apparent attempt to pronounce the silent two-letter combination "ew" in the middle of the word.

The word "character" came out "sharacter." IBM scientists said that mistake stemmed from the need to pronounce "ch-" words like "charade" and "chair" correctly.

The Digivox's voice program is prone to similar errors, its makers say.

Blue Chip J.A. firms announced

Several Junior Achievement companies have met the necessary requirements to be designated as Blue Chip companies for October.

They are Bell Craft, counseled by Southwestern Bell Telephone Co.; Chevco, counseled by Chevron USA, Inc.; Funky Things Co., counseled by Texaco, Inc.; and Jamo, counseled by Mobil Oil Corp.

Blue Chip requirements are monthly versions of the Company of the Year qualifying requirements.

Factors in the contest include reporting, safety, attendance, sales, management report, finance, board meeting minutes, discussion topic or plant tour, wall charts and a bonus for new members.

Also, at the end of the sixth week, the greatest increase in the number of employees was posted by Plantek, a Junior Achievement company counseled by Union Texas Petroleum.

Plantek was followed by Chevco and Jamo.

Plantek manufactures planters and sells advertising. One of the Plantek Achievers recently received the largest paycheck issued in October by any of the companies, $129.

Advisers for the group are Bill Higgins and David Voorhig of Union Texas Petroleum, Randy Isenberg of Air Park Lanes, Carrol Berry of Sleephaven Bedding Co. and Virginia Spencer of Rusk Elementary School.

Old debt marked off

SALT LAKE CITY (AP) — Fifty-five years ago, Dr. James Shupe treated a boy in Phoenix, Ariz. Shupe knew the boy's family was struggling to make ends meet, so he told the boy's mother to take whatever time she needed to pay the $200 bill.

Now, the doctor's son, Dr. R.D. Shupe, says he has been contacted by the man his father treated. The younger Shupe, also an Arizona physician, said the man was worried the bill was never paid and wants to make it right.

The man, a Salt Lake City resident who asked not to be identified, recently offered to pay Shupe $860 — the original $200, plus 6 percent interest for 55 years.

Shupe said the man told him he was going over family documents and could find no record that the bill was paid. He said he was impressed by the generosity of the elder Shupe and was bothered that the debt might not have been settled.

The Salt Lake man said money was scarce for the family while his father worked in Utah.

Shupe said his father, who died in 1934, was a compassionate man who cared little for money. He said he considers the debt paid.

"Please wipe this matter from your conscience," Shupe wrote to the Salt Lake man. "My father would have wanted it that way."

Fiji plans more sugar

SUVA, Fiji (AP) — Plans have been made to reclaim more than 1,000 acres of land in the next few years through a major drainage and irrigation program on this South Pacific island, according to the Ministry of Agriculture.

The reclaimed land will be used to boost Fiji's sugar production.

Sears PRE-HOLIDAY sale

Most items at reduced prices.

82962-3-8

Inclues 2-mix-and-store jars

$13 off Electric blender

Regular separate prices total $37.99 **24.99**

8 push buttons give you a choice of 14 speeds to handle most any mixing, blending or chopping job. Two mix-and-store jars help save you time.

Limited quantities

SAVE $20-$40

Crystal glass chandeliers

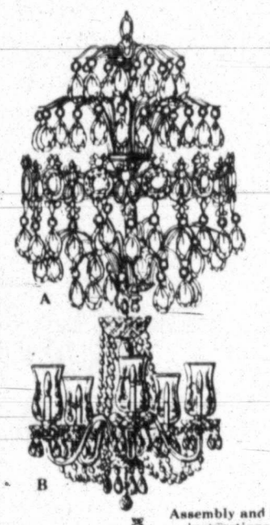

A

B

Assembly and installation instructions included

Bulbs extra

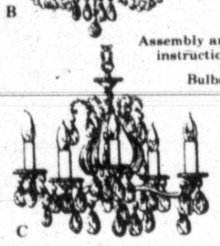

C

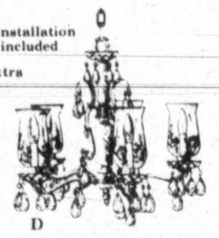

D

Regular $109.99 **69.99** each

A. B. Choose 6-light tiered chandelier with brass finish metal or 5-light fixture with crystal glass drapes, prisms.

C. $59.99 5-light Spanish style, 40 prisms 39.99

D. $79.99 5-light bronze and crystal glass 49.99

Sale ends November 24

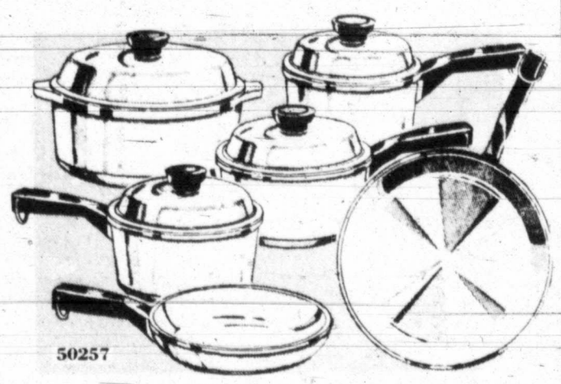

50257

45% off Sears 10-pc. cast aluminum cookware set

Sears Best, heaviest-duty cast aluminum Scratch resistant porcelain exterior.

Reg. sep. Fall'79 catalog prices total $109.94 **59.88**

Limited quantities

9539

Save $24.97 on Corning Ware set

Includes 1 and 1½-qt covered saucepans, 10-in. covered skillet and 6-cup teapot. "Spice of Life" pattern.

Reg. sep. prices total $54.96 **29.99**

Limited quantities

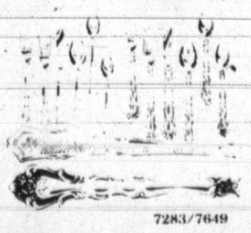

7283/7649

SAVE $15

Sears 50-pc. tableware sets

Reg. $39.99 **24.99** set.

Stainless steel, service for eight. Choose Carma or Abigail pattern.

Sale ends November 24

Sears Where America shops for Value

SEARS ROEBUCK AND CO. *Satisfaction Guaranteed or Your Money Back*

SAVE $13

on these Craftsman power tools

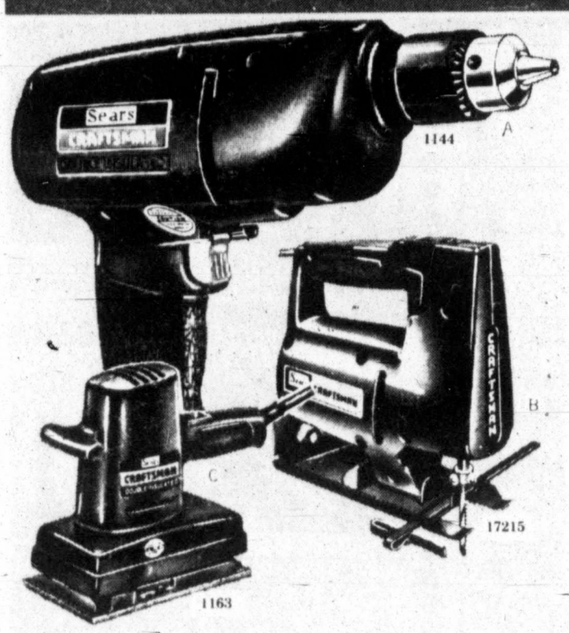

1144 A

B

C

17215

1163

Your choice

Reg. $32.99 **19.99** each

A Reversible ⅜-in. drill

Develops maximum ⅓ HP, variable no-load speeds from 0 to 1200 rpm. Permanently lubricated sleeve bearings. Spur gearing.

B Variable speed sabre saw

Develops maximum ⅓ HP, no-load speeds from 0 to 3200 spm. Sleeve bearings. Rear sawdust blower. With edge guide. Double insulated.

C Dual motion pad sander

Develops maximum ⅓ HP, no-load speed of 4000 spm. Sands with straight-line or orbital motion. Ball and sleeve bearings.

Sale ends November 17

28576

$7.49 14-pc. sabre saw blade pack **5.19**

Sale ends November 17

25131-3

99¢ Sanding sheet Pkg. of 12 **89¢**

Sale ends November 17

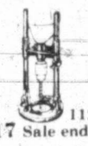

11224

$19.99 Port-Align drill guide **16.99**

Sale ends November 17

6811

$23.99 17-pc. steel drill bit set **17.99**

Sale ends November 17

33211-2

$45-$47 off

Craftsman 70-piece home mechanics tool set

Reg. sep. prices total $335.50 $239

Reg. sep. prices total $105.47 std., $107.77 metric **59.99**

your choice of standard or metric set, with 2 quick-release ratchets, sockets, wrenches, tool box, more.

147-pc. Limited quantities

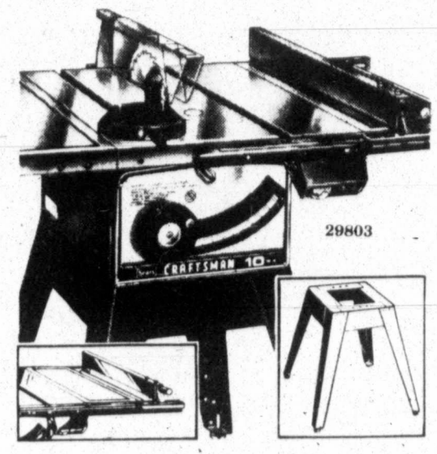

29803

SAVE $120

Craftsman 10-in. table saw

SEARS SUPER VALUE Regular $399.99 **279.95**

Capacitor-start 1-HP motor develops 2-HP. Includes sturdy steel leg set, two steel table extensions and miter gauge. Self-aligning rip fence. Partially assembled.

Sale ends November 24

32773

$79.99 table saw accessory kit **59.99**

Sale ends November 24

32407

Pack of 3, 10-in. blades. Reg. sep. prices total $29.97 **19.99**

Limited quantities

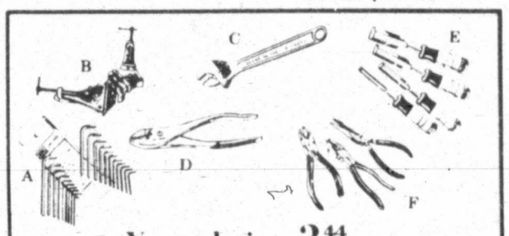

A. $5.99 20-pc. standard or hex key set

B. $5.49 miter box clamp for 45° angle cutting

C. $5.49 8-in. adjustable-end wrench

D. $3.99 8-in. slip-joint pliers

E. $4.69 to $5.49 assorted wood chisels at $3.44 ea.

F. $4.99 to $5.29 assortesd pliers at $3.44 ea.

Your choice **3.44** each

Sale ends November 10

91005

91955

78005

SAVE $4

Sears Best Easy Living latex paints

Flat finish Regular $12.99 SEARS SUPER VALUE **8.99** gallon

Semi-Gloss Regular $13.99 SEARS SUPER VALUE **9.99** gallon

- One-coat • Colorfast
- Spot and stain resistant
- Washable • Durable • 25 colors

$12.99 Easy Living pure white Ceiling Paint ..... 8.99 gal.

Sale ends November 17

For one-coat results, all Sears one-coat paints must be applied as directed.

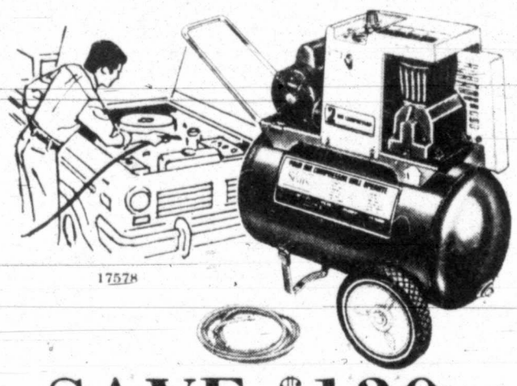

17578

SAVE $130

Craftsman 2-HP compressor

Regular $459.99 **289.99**

Delivers 8.8 SCFM at 40 PSI 125 PSI max. pressure. Has 20-gal. ASME air tank. ASME safety valve. 15-ft. of ¼-inch air hose included. Does many jobs with optional accessories priced separately.

$379.99 1-HP Craftsman sprayer...249.99

Sale ends November 17

Ask about SearsCharge Plans

MONDAY ONLY VALUE BUYS

5 MORE GREAT REASONS TO SHOP MONDAY AT SEARS

4500R-5000R

50% off vacuum cleaner bags

Reg. $1.29 **64¢** pkg.

Stock up now. Bags to fit Kenmore and many other brands.

6131

50% off Sears 30-gal. trash bags

Reg. $4.99 Box of 40 **2.18** box

Impact-resistant bags for clean up help around the house and garden.

72005

50% off latex semi-gloss

Reg. $6.99 **3.19** gal.

A one-coat wall and trim paint at a reasonable price. In 14 colors.

83005

50% off latex flat wall paint

Reg. $5.99 **2.99**

Sears economical one-coat flat latex. Easy cleanup. In 14 colors.

65618

1/2 PRICE on spray enamel

Reg. $2.49 **1.24** 13-oz.

Interior exterior hard-gloss finish sprays on smoothly. Durable.

44622-3

$12 off 8-pc. wrench set

12.59 set

Standard set. Reg. sep. prices total $25.22.

Monday only Value Buys on Sale Monday Only, November 5

MIDLAND Cuthbert & Midkiff—Phone 694-2581

SHOP 9:30 AM to 9:00 PM MONDAY thru SATURDAY

Board action irks some Disciples

ST. LOUIS (AP) — The five-day general assembly of the Christian Church (Disciples of Christ) ended last week amid grumbling by some delegates that the general board had defused controversial questions before they were voted on.

The assembly's 8,500 delegates considered 62 business items and all were acted on exactly as the 200-member general board had recommended.

"There is a danger in becoming a managed denomination," said the Rev. Charles Bayer of St. Joseph, Mo.

The general board screened all proposals and made recommendations several months before the assembly convened last week.

Some delegates within the 1.2 million-member church said they believed the assembly was rubber-stamping "watered down" proposals of the board.

But the Disciples' leaders defended the role of the board. "The debate was substantial even though many of the votes were virtually unanimous," said the Rev. Dr. Kenneth L. Teegarden, president of the denomination.

Debate arose over the inclusion of the name of the Rev. Jim Jones, the leader of the People's Temple at Jonestown, Guyana, in the assembly's official necrology, a register of deceased members or people affiliated with the church.

Teegarden later said the idea of eliminating Jones' name was rejected because of the implication of hyprocrisy.

Young Vietnamese refugee acquitted of murder in shooting of fisherman

SEGUIN, Texas (AP) — A state jury Friday acquitted a young Vietnamese refugee on charges of killing a local fisherman during a "crab war" in the tiny coastal town of Seadrift.

The verdict came just hours after the jury began deliberations on the murder charge against Nguyen Van Sau, 21, in the Aug. 3 dockside shooting of Billy Joe Aplin, 35. Sau could have faced a maximum 99-year prison sentence if convicted of murder.

Sau's 20-year-old brother, Nguyen Van Chinh, was acquitted Thursday on an instructed verdict by State District Judge Clarence Stevenson. Chinh also was charged with murder.

The shooting followed a dispute over local fishing customs which hold that a fisherman does not put his crab traps in the same area another crabber has found to be "hot."

The dispute touched off violent reprisals against the town's 150 Vietnamese.

The trial was moved to Seguin, 90 miles inland, because of unrest among Seadrift's 1,400 residents.

Defense attorney Pat Maloney contended the 5-foot-5, 115-pound Sau acted in self defense, shooting the 6-foot-1, 200-pound Aplin only after he had repeatedly threatened the defendant, beaten him and slashed his chest with a knife.

FURR'S

WE REDEEM USDA FOOD STAMPS

PRICES EFFECTIVE SUNDAY ONLY

REDEEM MERCHANDISE COUPONS AND SAVE!

FROM YOUR NOVEMBER 1ST NEWSPAPER

BIG SAVINGS EVERY WEEK WITH FURR'S SUPER SAVINGS SPECIALS

WE GIVE GOLD BOND STAMPS

POINT TO FURR'S

SAVE

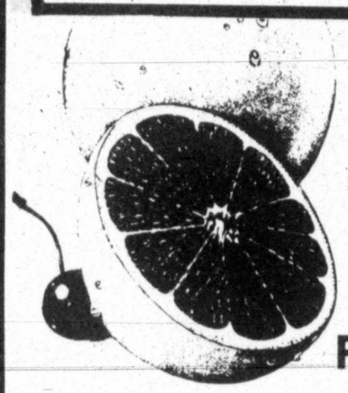

GRAPEFRUIT NEW CROP, RUBY REDS, LB ..... 39¢

CARROTS 1 LB. BAG ..... 4 FOR $1.00

YAMS TEXAS FINEST ..... 3 LBS. FOR $1.00

PEARS NEW CROP D'ANJOU'S, LB ..... 49¢

APPLES RED OR GOLDEN, DELICIOUS, LB ..... 39¢

GREEN ONIONS FRESH BUNCHES ..... 5 FOR $1.00

RADISHES 6-OZ. CELLO PKG. ..... 5 FOR $1.00

BUFFET HAMS WILSON'S 3 TO 5 LB. AVG. LB. $1.79

RIB STEAK FURR'S PROTEN, LB. $1.89

SIRLOIN STEAK FURR'S PROTEN, LB ... $2.19

PALMOLIVE DISH DETERGENT 13¢ OFF LABEL 22-OZ. BOTTLE 69¢

PEPSI 2 LITER 89¢

JALAPENO PEPPERS CLEMENTE JACQUES 11-OZ. CAN ..... 53¢

TOMATO JUICE LIBBY'S 46-OZ. CAN ..... 49¢

TORTILLA CHIPS PINATA 10-OZ. REG. 11-OZ. TACO OR NACHOS, EA. ... 79¢

KRAFT DINNER MAC & CHEESE 14 1/2-OZ. PKG. ..... 59¢

GAYLORD APRICOTS 2 1/2 CAN ..... 59¢

PUSHUPS KNUDSEN, STRAWBERRY, RASPBERRY, PINEAPPLE, ORANGE, 6 PACK ..... 79¢

CRACKERS NABISCO SALTINES 1 LB. BOX ..... 69¢

FRESH BAKERY SPECIALS

CHOCOLATE BROWNIES DOZEN $1.29

VALUABLE COUPON

THIS COUPON ENTITLES YOU TO

BARBECUE CHICKEN

REG. $3.25 EACH

COUPON MUST BE REDEEMED AND MERCHANDISE PAID FOR AT DELI COUNTER

2 FOR $4.59

Coupon Good thru Sun., Nov. 4

LIMIT ONE COUPON PER FAMILY

Furr's SUPER MARKETS

DELUXE DINNER MAC & CHEESE KRAFT, 14-OZ. ..... 92¢

MARGARINE CHURNGOLD 16-OZ. TUBE. ..... 79¢

SAUCE DURKEE FAMOUS 10-OZ. BOTTLE $1.09

COFFEE MAXWELL HOUSE INSTANT 6-OZ. JAR $3.37

PIE SHELLS TOP FROST 2 CT. PKG. ..... 63¢

WAFFLES TOP FROST 10-OZ. PKG. ..... 69¢

WAFFLES TOP FROST 5-OZ. PKG. ..... 35¢

COFFEE ADMIRATION 1-LB. $2.79

MARSHMALLOW PIE BREMER, 14-OZ. ..... 87¢

KLEENEX FACIAL TISSUE ASST. 100 COUNT BOX... 29¢

RELY TAMPONS REGULAR REG. 59¢ BOX OF 8 . 2 FOR $1.00

FLICKER REG. 1.59 LADIES SHAVER . 99¢

ARRID EXTRA-DRY SOLID REG. 1.61 2 1/4-OZ.. ..... $1.29

ARMOR ALL REG· .1.69 4-OZ. $1.19

STYLE HAIR SPRAY REG. $1.09 REG. UNSCENTED EXTRA HOLD, 8-OZ. ... 89¢

SHAMPOO BODY ON TAP NORMAL, OILY, DRY 11-OZ. REG. 1.99 .... $1.72

TONI HOME PERM LIGHT WAVE $3.10 REFILL $1.99

Furr's SUPER MARKETS FOOD & DRUG

Ready for the ball are Snow White and Dracula (Mr. and Mrs. Kenneth Taylor) and Mr. and Mrs. Mike Rhoden.

BLACK & WHITE

By PATSY GORDON
Lifestyle Writer

Snow White with a vampire. The gingham dog and calico cat. A life-size chess set.

Sound like late Halloween costume party goers?

Not so. These are just a few of the costumes Midlanders may be planning for the Beaux Arts Ball slated Saturday, Nov. 17, at Theatre Midland.

The Beaux Arts Ball is a project of Act IX, auxiliary to Midland Community Theatre.

Since its inception in 1969, Act IX has staged an annual event to raise funds for MCT. This year's event, which has a French origin, features a black and white theme for decorations as well as dress. Guests may wear anything from a ballgown and a tuxedo to black leotards and a white T-shirt.

The word is out that many of the guests are planning exciting costumes and will be interpreting the black and white theme as opposites, such as Hepburn and Tracy or "The Prince and the Pauper."

The evening begins at 8 and will include an elegant buffet supper.

Music for dancing will be provided by First Crossing of Fort Worth in Theatre One, while Shirley and Friends will have a more mellow offering in the intimate Theatre Two.

In conjunction with the Beaux Arts Ball, Act IX members will offer $5 donation tickets for the opportunity to win a luxurious Norwegian Blue Fox fur jacket contributed by Koslow's of Fort Worth. The lucky person will be named the night of the ball.

From Dec. 10-21, Act IX will offer special Christmas services: carolers for home and office parties, visits from Santa Claus and phone calls from Santa. These services will be performed by Act IX members — and often their husbands — and sold during the month of November.

Those interested in purchasing these services may call Mrs. G.B. Bailey at 683-5075 or Mrs. Bill Hightower at 682-1207 before Nov. 30.

Mrs. John A. Holman is chairman of the ball. Assisting her are: Mrs. Robert Koziol, assistant chairman; Mrs. Duke Wilson, secretary; Mrs. Robin Donnelly, treasurer; Mrs. Johnson Wilson, decorations; Mrs. W.J. Heath, sponsors; Mrs. G.B Bailey, special services; Mrs. Kenneth Taylor, food-rentals; Mrs. Cadell Liedtke, special gifts.

And Mrs. Lee Majors, publicity; Mrs. Mike Rhoden, invitations; Mrs. Jeff Anderson, babysitters; Mrs. David Hoelscher, construction, and Mrs. Gus Waterman, arrangements.

Ball sponsors are: Mr. and Mrs. Louis A. Bartha, Mr. and Mrs. Jack E. Blake, Mr. and Mrs. Foy W. Boyd, Mr. and Mrs. Ron A. Britton, H.L. Brown Jr., Mr. and Mrs Wright Cowden, Mr. and Mrs. Earle M. Craig Jr., Mr. and Mrs. A. Sid Curle, Mr. and Mrs. James F. Devenport and Mr. and Mrs. Lynn D. Durham.

And Mrs. Harriett P. Faudree, Mr. and Mrs. L.R. French Jr., Mr. and Mrs. Joe N. Gifford, Mrs. Redfern Glenn, Mr. and Mrs. W.W. Griffith; Mr. and Mrs. W. Jesse Heath, Mr. and Mrs. David Hoelscher, Mr. and Mrs. John A. Holman, Mr. and Mrs. Reginald F. Hyer and Mr. and Mrs. J. Paul Karcher.

Mr. and Mrs. Ted Kruger, Mr. and Mrs. Carl F. Lawrence, Sid Lindley, Mr. and Mrs. Bascom Mitchell, Mr. and Mrs. T.B. O'Brien, Mr. and Mrs. Herschell O'Kelley, Mr. and Mrs. Don O'Shaughnessy, Mr. and Mrs. Charles H. Priddy, Mr. and Mrs. Russell Ramsland and Mr. and Mrs. John J. Redfern Jr.

And Mr. and Mrs. Chris Scharbauer, Mr. and Mrs. Clarence Scharbauer Jr., Mr. and Mrs. Doug Scharbauer, Mr. and Mrs. George A. Thomas, W.D. Thorn, Mr. and Mrs. Cy Wagner Jr., Mr. and Mrs. J.C. Williamson, Mr. and Mrs. W.A. Yeager Jr. and Mrs. F.R. York.

For ticket information for the Beaux Arts Ball, contact Mrs. Mike Rhoden, 694-2794.

Staff Photos by Bruce Partain

Act IX carolers are, from left, Mrs. G.B. Bailey, Mrs. Jeff Anderson, Mrs. Cadell Liedtke, Mrs. Duke Wilson and Mrs. Robin Donnelly.

Kids with Santa Claus, played by Lee Majors, are Mary Margaret Wilson and Jason Anderson.

around town

By PATSY GORDON
Lifestyle Writer

...Wallace R. Jackson of Midland, an Odessa College faculty member, has been nominated for the Minnie Stevens Piper Professor Award.

The award is given annually to selected faculty members from colleges throughout Texas by the Minnie Stevens Piper Foundation of San Antonio.

Wallace, associate professor of speech and radio and an OC faculty member since 1963, was elected by his colleagues as a nominee.

Jackson, who directs the college's radio station, KOCV-FM, holds a B.A. degree from Abilene Christian University and an M.A. degree from Northwestern University in Evanston, Ill.

The professor will be awarded $100 from the Academic Senate at OC in recognition of his nomination.

He also will receive $1,500 from the Piper Foundation...

...**A FREE** public lecture by Mrs. Joanne Shriver Leedom of Dallas, a member of The Christian Science Board of Lectureship, will be presented Monday night at 8 in the Permian Basin Petroleum Museum, 1500 Interstate 20 West.

The inspirational talk is sponsored by Midland's First Church of Christ Scientist.

The topic will be "God's Mandate to Live." Care for young children will be provided at Best Western Motel immediately east of the museum...

...**TEXAS NURSES** Association, District 21, meeting is Tuesday at 7:30 p.m. in conference room A&B at the Region 18 Education Service Center, LaForce Blvd., Midland Air Terminal.

The meeting is open to all registered nurses in the Permian Basin area, and membership in TNA is not required.

Speaker will be Ray Meyers, radiologist...

...**DELTA GAMMA** Alumnae Association will meet at 7 p.m. Tuesday at Mercantile Store in San Miguel Square.

The program will be presented by Linda Gray on interior decorating.

For more information, call Jenny House, 682-2694...

...**MR. AND MRS. BUSTER G. DAVENPORT** of Midland announce the recent arrival of a grandson, Jason Stewart Mabry, in Houston.

The proud parents are Mr. and Mrs. Mike Mabry of Houston, formerly of Midland. Mrs. Mabry, the former Marsha Davenport, taught at Anson Jones Elementary School here.

The baby was born Oct. 9, weighing 7 pounds, 6 ounces. Jason is the Mabry's first child...

...**MIDLAND CITY COUNCIL** of PTAs will meet at 1:30 p.m. Monday at De Zavala Elementary School, 1101 E. South St.

"A Day in the Life of a Word" will be the program presented by Freida Attaway, speech and drama teacher at Goddard Junior High School, and her fifth period 8th grade class...

...**RICK BOWEN** of Midland is among the singers in Southwest Texas State University's 47-voice Chorale, SWTSU's top performing choir.

Bowen, a junior music major at SWTSU, is the son of Mr. and Mrs. Ross Jones of 800 Harvard Ave.

Agents looking for 20 'good' men

MONTGOMERY, Ala. (AP) — The FBI and the Social Security Administration have been ordered to help track down some 20 men due more than $250,000 from the federal government for their participation in a syphilis study.

In a ruling disclosed Monday, U.S. Circuit Judge Frank M. Johnson Jr. instructed the federal agencies to use their resources to locate the remaining participants of the Tuskegee syphilis study.

About 600 poor, uneducated black men were used during the 40-year study by the U.S. Public Health Service to determine the effects of untreated syphilis on the human body.

After the existence of the study was disclosed in 1972, a $1.8 billion damage suit was brought against the government in behalf of the participants of the study.

The suit was settled in 1974 when the government agreed to pay a total of $9 million in damages. Most of the participants or their families already have received their share of that settlement.

But attorneys for the participants have been unable to find any trace of about 20 participants. If they are not located by Dec. 18, their shares will revert to the government.

Before the study ended in 1972, men were persuaded to take part by promises of free meals, transportation, and medical treatment for ailments other than syphilis.

But the Public Health Service never told the 400 who actually had syphilis about their disease, using them instead to determine the effects of untreated syphilis.

Preparing for the membership drive to launch the newly-formed Midland Chapter of the Council for Exceptional Children (CEC) are Gaye Glasscock, left, membership chairman, and Irma Escontrias, president. Persons interested in exceptional children, both handicapped and gifted, should call the two at Bonham Elementary School, 694-9641. (Staff Photo)

Council for Exceptional Children forms, launches membership drive

A new organization, the Midland Chapter of the Council for Exceptional Children (CEC), has formed here.

Membership drive has been launched, according to Irma Escontrias, president.

Other officers include Gladys Griffin, vice president; Vicki Morris, secretary; Melba Stooksberry, treasurer; Leann Brenner, publicity chairman; and Gaye Glasscock, membership chairman.

"The CEC has the distinction of being the only major professional educational organization in the United States whose concern focuses on the needs of all handicapped and gifted children," said Ms. Escontrias.

"As a national, state and local organization, it has been largely credited in helping begin educational programs and expanding opportunities for the handicapped and the gifted. Therefore, we at the local level also hope to improve the educational opportunities for the handicapped and the gifted," she said.

"We also hope to promote further education and advancement of the teachers and other professionals working with excdptional chilren."

Persons interested in joining the Midland CEC can contact Ms. Glasscock or Ms. Escontrias at Bonham Elementary School, 694-9641. Membership is open to any individual interested in exceptional children.

Next meeting of the group is a TSTA section meeting Friday at 12:30 p.m. in the Holidome in Odessa. Reservations for the $6 buffet lunch should be sent to Lucille Inabinet, 2741 Brentwood, Odessa, Texas 79761.

Class goes to "jail"

WINDSOR, N.C. (AP) — Troublemakers at Bertie Junior High School often don't get suspended. Instead, they go to "jail."

When Betty Jenkins escorts her class to a small Army quanset-hut with thick-screened windows behind the school, students in nearby classrooms jeer, "Hey jailbirds."

As soon as the last student is inside, the door is shut. Anyone contemplating breaks, snoozing in class or an early out can forget it.

Other than a brief lunch break in an otherwise empty cafeteria and perhaps a chaperoned trip to the bathroom, the "jailbirds" remain confined from 8:30 a.m. until school lets out at 3 p.m.

LIQUIDATION SALE
FINAL REDUCTIONS
1/3 OFF STOREWIDE
1/2 OFF STRIDE RITE SHOES
LIQUIDATION STOREWIDE
•ELECTRONIC CASH REGISTAR
•SAFE
•FIXTURES
•PLASTIC BOXES
•GLASS SHELVES
•SHOE DEPT. EQUIP.
•ADDING MACHINES
•GIFT WRAP DISPENSERS
•MANNEQUINS
•OFFICE FURNITURE
NO REFUNDS OR EXCHANGES
ALL SALES FINAL, PLEASE
Bee-Bee's
FINE APPAREL
305 Dodson-Midland
10:00 a.m.-5:30 p.m.

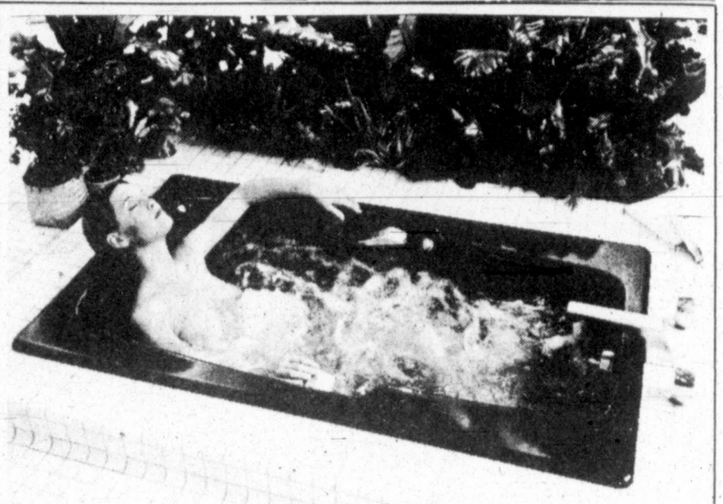
STEEPING BATH WHIRLPOOL
KOHLER WHIRLPOOL
Kohler Whirlpool baths are the best you can buy. For good reasons - - more built-in adjustable jets than most other whirlpool baths, dual air controls for more pleasureable water massage, comfort designs for deep-down whirlpool enjoyment - no uncomfortable ridges or bulges, choice of timers to select the length of your whirlpool bath, and an unmatched selection of original colors to mix or match with other Kohler fixtures.
Choose from The Bath Whirlpool, a luxurious 5'½" by 7 fiberglass bath with six whirlpool jets. The 6' Caribbean Whirlpool or the 20" deep by 5' Steeping Bath Whirlpool in durable enameled cast iron with four whirlpool jets.
Building or remodeling? See colorful, convenient, energy-saver Kohler fixtures at our local showroom. Then consult your licensed plumber.
Weakley-Watson
No. 11 Industrial Loop
Midland
'Remember the Name'
682-2583

CLUB NEWS

'Women and Honor' program topic

Linda Bond, producer for KOSA-TV in Odessa, spoke on "Women and Humor" during the Green Thumb Garden Club's annual salad luncheon Oct. 25.

Guests at the luncheon were Debbi Henry, Virginia Rachal, Virginia Hoffman, Fran Hilliard, Judith Bertsch, Jan Kimery, Peggy Thorsen, Terri Barnes, Betty Holt, Debbie Smith, Victoria Chapple, Roya Moncrief, Carlyn Fitz-Gerald, Joy Seltzer and Gertrude T. Butler.

Ms. Bond also produces and co-hosts "High Noon" and moderates and produces "'79," a public affairs show that airs on Saturdays.

After receiving her B.A. from Texas Tech University in Lubbock, Ms. Bond worked for Look Magazine and Women's Wear Daily in New York.

She currently is southwest editor for Fasion Accessories and writes as a free-lance contributor to several other magazines. She is also collaborating on a book about physical fitness for women and working on her master's degree at the University of Texas of the Permian Basin.

MIDLAND GARDEN CLUB

Midland Garden Club met at Lancaster Garden Center with Mrs. Shirey, Holt, Rudd and Tidwell as hostesses.

A horticulture report was made by Mrs. Barron on two roses, "Paradise" and "Fish."

Christmas arrangements were made by Mrs. L. W. Patterson, master judge, Mrs. L. H. Humphrey and Mrs. Paul Smyres.

Flower show is set for Dec. 1 at Lancaster Center, with all garden clubs to participate.

Single women buying homes

By JAMES M. WOODARD
Copley News Service

Housing and the single woman. It's becoming the most significant love affair in the country.

Last year one out of every 12 home sales involved a purchase by a single woman. Next year that rate is expected to climb to one out of every 10 sales.

That reflects a surprisingly rapid jump in the home-buying activities of single gals. As recent as 1976 they accounted for only one in 16 home sales. If you focus in on condominiums, a full one-third of the sales last year were to single women. And that proportion is also growing.

By single women we're referring to those who have never married and those who have been widowed, divorced or separated.

One of the reasons for this very significant trend in the home-selling market is simply the increasing number of single women. The proportion of women age 20 to 24 remaining single increased from 28 percent in 1960 to 43 percent in 1976, according to the U.S. Census Bureau.

Also, women are moving up in the business and professional world. They hold higher-paying jobs and are thus in a stronger position to buy and finance a home of their own.

Another important factor is passage of the Equal Credit Opportunity Act. This made it illegal for a lender to discriminate against a woman in determining whether or not a home loan will be granted.

In fact, the act states that a lender may not even request information regarding marital status, spouse, former spouse, birth control practices or intentions concerning childbearing.

The lender cannot inquire whether or not any income stated in a loan application is from alimony, child support or separate maintenance payments.

Single women today, with more freedom, money and income potential than ever before, are particularly interested in sound investment opportunities. They see ownership of a home as probably the best investment obtainable in the current market.

BRIDAL PARTIES

Cathy Crowson of Longview,, bride-elect of David Johusod of Midland, was recently honored with a miscellaneous gift tea in the home of Mrs. Robert Todd, 908 Citation.

Hostesses were Mrs. Robert Todd, Mrs. Marvin Carlsen, Mrs. Jerry Duncan, Mrs. John Godewine, Mrs. James Kerr, Mrs. Carroll Kiser, Mrs. Dave Leonard, Mrs. Fred McMann, Mrs. Lee Parks, Mrs. Fred Pal and Mrs. L.B. Taylor.

SUZI'S CLOSET
No. 10 Imperial Shopping Center

FOR THE HOLIDAYS...
Preteen dresses with a touch of gold...
Perfect for Cotillion or Holiday Parties

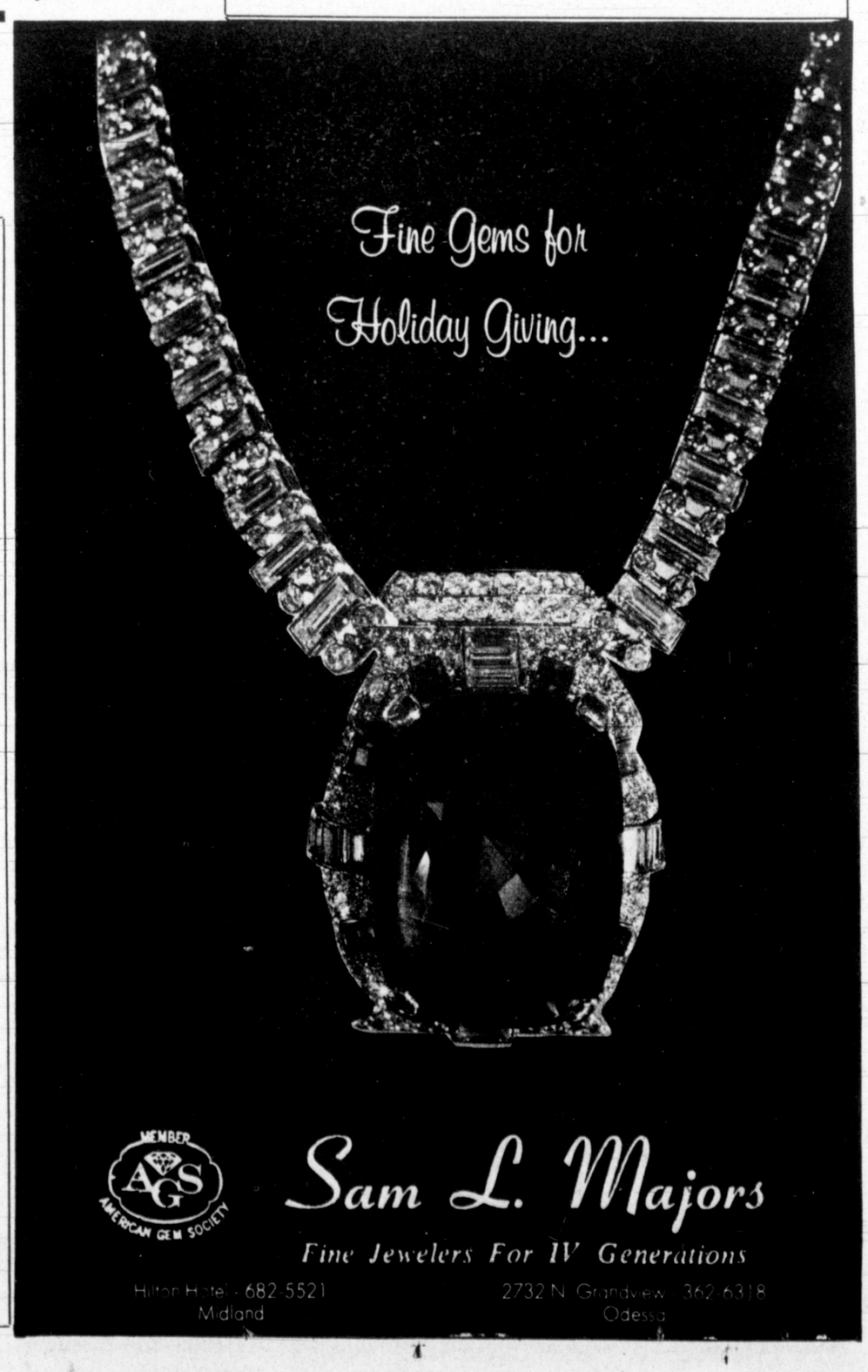

MEMBER AGS AMERICAN GEM SOCIETY
Sam L. Majors
Fine Jewelers For IV Generations
Hilton Hotel - 682-5521 Midland
2732 N. Grandview - 362-6318 Odessa

Tech's medical school doctors returning home

By SANDI BREEDEN
Lifestyle Writer

There was a promise of a new school, new graduates and doctors for West Texas. The doctors are arriving and one is now practicing medicine in Midland.

As a member of Texas Tech's Medical School's first full term graduating class, this young doctor has finally polished off his training and is now in private practice in the Tall City.

He was the only Mexican-American in the graduating class — and the only non-Anglo member sitting with the class anxiously waiting to get that hard-earned diploma.

IF THAT'S NOT enough uniqueness for one man, try this one. He is the only Mexican-American practicing medicine in Midland.

He practices gynecology and obstetrics at a local clinic with four other doctors.

Dr. J. Ernesto Mendez is unique and in addition to that he is notably intelligent, and very open.

Mendez has practiced his entire young career in Midland since July of this year, only one month after he finished his residency.

THIS IS NOT the typical story, however, of the hometown boy going off to college, getting his education, and returning home.

Mendez was born in Mexico, became a United States citizen at the age of 12, was raised in El Paso and educated in private schools.

After graduating from high school, he attended the University of San Fransico for three years and the University of Texas at El Paso for one semester.

He then took a medical college admissions test, and was accepted to Texas Tech Medical School.

TECH'S MEDICAL SCHOOL had barely gotten its' cadavers broken in when young Mendez walked through its doors, without having finished his undergraduate training.

"After Tech accepted me, I cancelled my interviews with the rest of the schools. I wanted to go to a Texas school," he said.

Mendez said he does not feel that his being a Mexican-American got him admitted to the medical school. "Minority recruitment was not in effect at that time," he said.

Texas Tech Medical School became a reality in the barren plains area because of former Texas Governor Preston Smith. The university itself had been around some time, but the plains and West Texas area needed a medical school so the area students would not have to get their feet wet by going to the coast to learn to be a doctor, nor by going to "med" school at Waco and Dallas.

Being the only Mexican-American doctor in Midland does not bother Dr. J. Ernesto Mendez. He says a lot of alienation feelings are a two way street.

WOULD-BE DOCTORS attending Tech medical school must receive part of their training at other cities since Lubbock is not equipped with enough doctors and hospitals to take care of the influx of "med" students.

Mendez took full advantage of that situation by also training at the University of Florida at Gainesville, Fla., John Hopkins in Baltimore, Md., and other institutions of learning.

Mendez did his residency at the University of Mississippi at Jackson, Miss., completing it in June, 1979.

He and his family moved to Midland after considering several other places. "My wife is from this area, and we really leaned towards Midland and Odessa," Mendez said.

THE YOUNG GYNECOLOGIST, who puts his work second to his wife and two sons, is proud, and rightfully so, of being a doctor. "You are exposed to an increasing horizon in every manifestation of our society," he said.

Being the only Mexican-American doctor in Midland does not bother Mendez. "A lot of alienation feelings are a two way street," he said. "I was constantly aware of the difference when I was starting out in "med" school, but I have adjusted to the Anglo world."

He is concerned about people, but Mendez said, "I have not come back to West Texas to lead my people out of the ghetto. However, I do things for those in a lower social economic condition."

Wondering what the problems would be coming back to Texas because he is a Mexican-American was a concern of Mendez and his family, but those feelings were lost almost immediately after meeting Midlanders.

HE SAID HE understood there was some neighborliness problems, because of the number of transients due to the large number of job transfers here, but said he has not found that to be true where he now lives.

Dr. J. Ernesto Mendez, who has spent his entire medicine career, four months, in Midland, uses a fetoscope to auscultate Laura Grime's, a patient and nurse at the clinic where Mendez works, baby's heart beat. Mendez is of the first full term graduating class of Texas Tech Medical School in Lubbock. (Staff Photo by Brian Hendershot)

NATURALLY YOURS

Filbert nut great-tasting

By B. FRANCIS KLEIN
Copley News Service

If you like nuts, you'll love the fruit of the filbert tree. Filberts are a great-tasting little hard-shelled brown nut with a single kernel. They are a great improvement in taste over the wild hazelnut.

Filberts are cultivated and grown extensively in the West ... mostly in Oregon and California. Demand still outstrips supply, so they're quite expensive and sometimes hard to find.

Filberts are used in practically any recipe that calls for nuts and by far their greatest use is in the commercial baking industry.

Filberts are low in both proteins and carbohydrates, but many nutritionists believe that they are good for you, because of their bulk fiber. They contain very few trace minerals, practically having no vitamin content at all.

Other than just tasting good, filberts are not going to do a thing for you, unless you're on a diet and you want a safe snack.

Anise used in medicines

Anise is the common name for a plant from the parsley family. Originally from Egypt, the principal use of this plant is its seeds. They have an agreeable, aromatic scent, and are used in producing a type of liqueur, and in medicines are used for diuretics.

Anise is a vegetable. It produces the popular oil of anise used in perfumes and flavorings in baking and cooking. Remember back when you were a kid and the holiday season used to produce magic of cookies with an anise smell and taste?

Many years ago, midwives, when helping to deliver babies, would add a drop or two of anise oil to all that boiling water.

The look of "Racoon"...

The look of "Racoon"...deep pile fabric with knit scarf
.....$23.00
Ladies Wig Department
GRAMMER-MURPHEY

Outraged man works for baby

By JANET STAIHAR
Associated Press Writer

WASHINGTON (AP) — The outraged father of 2-year-old Kristin Gore stormed into the congressional investigatory office, appalled that for six months his daughter had taken a formula now linked to severe internal disorders.

"She's all right now," Rep. Albert Gore Jr., D-Tenn., says of his rambunctious toddler. "We consider ourselves extremely fortunate that she was also eating solid foods, and so had no ill effects."

But Gore isn't letting the matter rest.

Today he summoned representatives of the manufacturer and the Food and Drug Administration before a congressional hearing.

Gore wants to know why the formula, Neo-Mull-Soy, was sold without chloride, a component of salt that humans must have to live.

And he wants to know why the FDA didn't make sure the formula and a sister product, Cho-Free, were removed from store shelves after the agency issued a recall of the products three months ago.

"I'm outraged that we as parents have been giving our children something that's a mild poison," Gore said in advance of the hearing.

His daughter was put on the formula last year when her pediatrician suspected an ear infection was caused by an allergic reaction to cow's milk.

Gore demanded the investigation after hearing recent news reports that Neo-Mull-Soy was still being sold in two Washington-area pharmacies.

On Wednesday, the FDA said four of 99 pharmacies checked by its inspectors still had the two chloride-free formulations on the shelf.

The FDA said it also found the formula on sale at pharmacies in Boston, Miami and Mayaguez, Puerto Rico. Gore said his staff found the formula on shelves in Tennessee, too.

The formulas' maker, Syntex Laboratories Inc., of Palo Alto, Calif., recalled the two soy-based formulas Aug 2., after reports that some babies fed nothing but the milk substitutes had suffered constipation and lethargy. There were no reports of deaths from the condition.

FDA Commissioner Jere E. Goyan said in a statement he is weighing whether "any further action is needed to assure that Syntex fulfills its responsibility for removing this product from consumer channels."

Goyan said the FDA sent Syntex a telegram Monday asking it to refrain from selling a new version of Neo-Mull-Soy until it can show the FDA "that the new formulation is safe and effective."

Company spokesman Richard Weisner in Palo Alto said Syntex had suspended further shipments of the reformulated Neo-Mull-Soy and Cho-Free "until we have discussions with the FDA," and was retrieving shipments already sent to warehouses.

Goyan said the incident has "exposed some problems in the marketing and testing of infant formulas," adding that "more attention needs to be paid to procedures for assuring the nutritional content of infant formulas."

Goyan said he has urged all infant-formula manufacturers to conduct complete nutrient analyses on their formulas if they have not done so in the last month. He said the FDA intends to propose a regulation to make such testing mandatory.

The FDA believes the problem with Neo-Mull-Soy and Cho-Free happened inadvertantly after Syntex changed formulas to reduce the salt content and switched water sources at an Elgin, Ohio, facility in an effort to lower the amount of fluoride in the formula.

Although the FDA does have a regulation setting minimal requirements for infant foods, and has general control over food additives and labeling, "we don't have premarket approval authority for the finished food," said Stuart Pape, a special assistant to Goyan.

Pape said Syntex would have spotted the chloride deficiency if it had run a complete nutrient analysis after it made the changes.

Goyan said infant formulas "had been marketed for decades with few apparent problems. I believe the public can have confidence in these products."

FALL FASHION FLING!

ONE RACK BLOUSES & TOPS $9.99

CORDUROY JEANS $7.99

BODY SHIRTS DRESSES 30% OFF 30% OFF

ONE RACK SKIRTS $9.99

LONG DRESSES 1/3 to 1/2 OFF

Buy Top at Reg. Price Receive Pr. Jeans FREE

Buy Jacket at Reg. Price Receive PANT FREE

1 TABLE JEWELRY $1.00

BODY SUITS 3.99

GINGER'S
FASHION PLACE
SPECIALIZING IN SMALL SIZES 0-13
MON-FRI. 10-6; THURS. 10-9
DELLWOOD MALL
De Ann Green, Manager

VISA master charge

Lynda's

Color: Navy

HOUSE OF SPORTSWEAR
118 NORTHLAND SHOPPING CENTER
NORTH A & W. SCHARBAUER
PHONE 684-4631

the velour Sweatshirt!

In jewel tones...it's great with jeans...from Christy's outstanding collection of blouses and sweater tops.

Christy's

44 PLAZA CENTER
WADLEY & GARFIELD

Mon. Fri. 9:30 - 5:30
Saturday 10 - 5

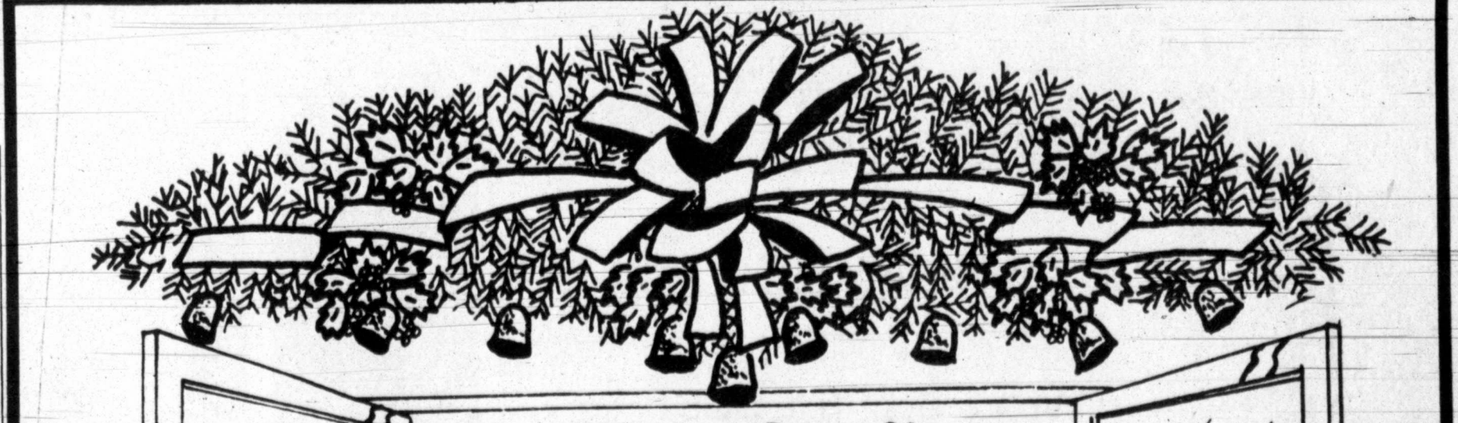

Hurt Florist & Patio Shoppe

Invites you to their
Annual Christmas Open House
Sunday, November 4, 1979
1-6 P.M.

Come and enjoy refreshments while seeing all our beautiful new Christmas displays, decorations and gifts

1604 E. 8th ST.

Owners
Mary Hill
Jo Ann Vencil

Ron Huse-Manager

Did you know???
that Midland has a shop that features the finest handcrafted work by local artisans?
We have fine arts, wheelthrown pottery, custom designed jewelry, weavings, batiks and stitchery.
We also have gifts for children!

Studio Plus

1504 N. Big Spring
10-4:30 tues.-fri.
open Sat. 'till Christmas!!

683-7303
or
694-6447

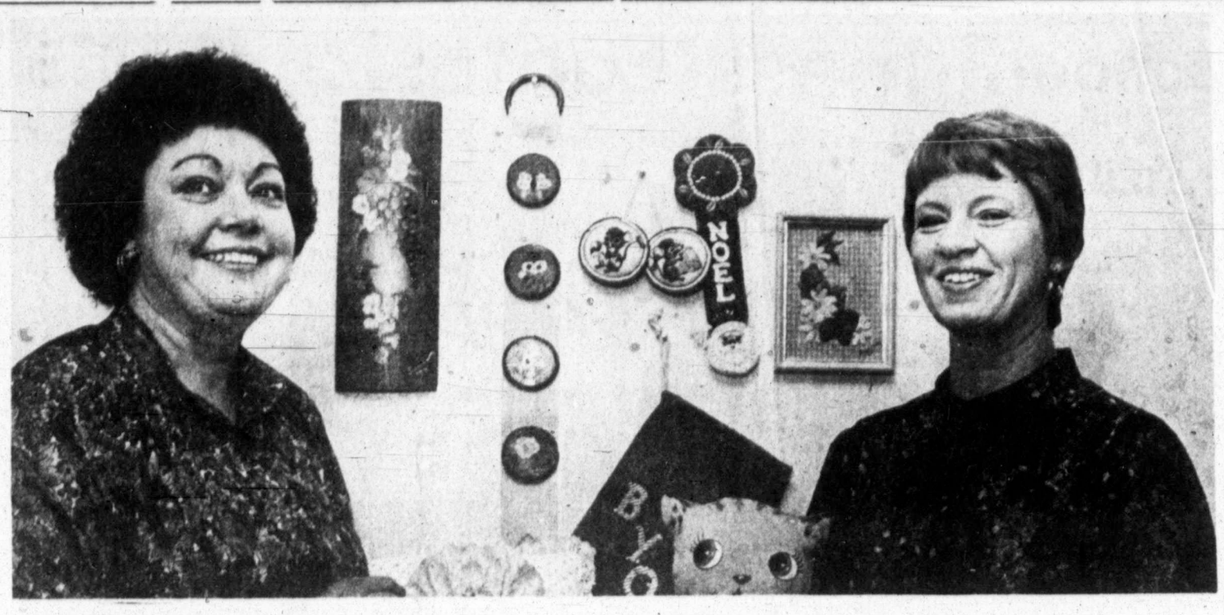

Beta Sigma Phi sorority members Pat Semple, left, president, and Carol Gum display some of the items to be available at Thursday's bazaar set for 7:30 p.m. at the Kimber-Lea clubhouse. The Xi Pi Kappa chapter will have available homemade gift items, paintings, decorations, foods and other items of interest. Auctioneer for the benefit event is Harold Semple. Ms. Gum is bazaar chairman. (Staff Photo)

GIFT BOOKS
For the Children on your gift list.
SHOP NOW WHILE SELECTIONS ARE COMPLETE
Find out what's behind "THE GREEN DOOR" At
THE OAK LEAF
13 OAK RIDGE SQUARE
Judy Hubbard, Owner
FREE GIFT WRAP 'TIL NOV. 15

Celebrate With Us and Save!

GROUP OF SWEATERS Values to $25..... $14.99
GROUP OF VELOURS Values to $28..... $19.99
LARGE GROUP OF FALL SPORTSWEAR ..... 50% off

321 Dodson...shop 10 to 6

DEAR ABBY

Third degree burns him up

By ABIGAIL VAN BUREN

DEAR ABBY: About 4 four months ago I met a very pretty Christian girl. She's 26 and claims to be a ~~virgin~~. I am 32, and divorced. (No children.)

I told this lovely girl all about myself, explaining to her that I had accepted Jesus Christ as my personal saviour two years ago, but before then I could have said with the Apostle Paul that I was the "Chief Sinner."

I asked her to marry me; she said she would think it over.

The next day she handed me a piece of paper that looked like an application for a job with the CIA! She asked me to fill it out right then and there. There were questions like, "Where have you been employed for the past 10 years? Have you ever been fired? If so, state reasons. Where did you obtain your divorce? Have you ever had any communicable diseases? Do you have a police record? List your assets. Liabilities. Give three character references."

I felt like telling her to take her questionnaire and get lost, but I really wanted to marry her, so I filled it out.

What is your opinion of this girl? Do you think she'd make a good wife? — NEEDS TO KNOW.

DEAR NEEDS: She's gutsy, realistic, careful and thorough. And one thing is certain, she's taking no chances. Your confession of having been the "Chief Sinner" no doubt prompted the inquisition. She may make a good wife, but I think she'd make a better probation officer.

DEAR ABBY: I am 17 and have a problem I can't solve. I asked my mother and she said to ask you.

About three months ago my best girlfriend (I'll call her Jill) introduced me to her steady, Scott. He goes to a different school. I liked him, but considered him unavailable, so I did nothing to encourage him. Scott started calling me. Since then we've been seeing each other. He never told Jill that he was seeing me, but Jill started telling me that she is worried about losing Scott because he hasn't been calling her lately. Naturally, I didn't think it was my place to tell Jill why.

I asked Scott to tell Jill that he's been seeing me, but he says he just can't hurt her that way. I don't feel guilty because I didn't try to get him away from Jill.

I don't want to lose Jill's friendship since we've been close friends for years. But I really like Scott and don't want to lose him, either. What should I do? —LITTLE ME IN NEWARK.

DEAR ME: Make up your mind whether you want Jill's friendship or Scott, because as I size it up, you can't keep both. Since you knew Scott was Jill's steady, you should have refused to date him until he leveled with Jill. As for his reluctance to "hurt Jill" by telling her the truth—horseradish! He'll hurt her more by NOT telling her. And you'll have been a party to it.

DEAR ABBY: I am writing concerning my nephew. (I'll call him George.) He is 23 and has taken a sudden interest in three neighbor girls, age 10, 14 and 16. They are sisters.

George was never known to have a girlfriend, and suddenly he is taking these girls for rides, buying them treats and even gifts! I spoke with George's father about it, and he said he would talk to George, but I'm not sure he did. Then I spoke to the girls' mother, hoping she would tell the girls not to go with George any more, but she said she liked George, and trusted him and didn't see why her daughters shouldn't go with him.

Abby, do you think it's normal for a 23-year-old man to be so friendly with girls of their ages?

I am very uneasy about this and think something should be done. Do you know of a way to break it up? — CONCERNED AUNT

DEAR CONCERNED: If you have sufficient evidence that there's something murky going on, and fear the girls are in any danger, alert the legal authorities. Otherwise, mind your own business.

Are you the lonely face in the crowd? Friends make you a winner, and Abby tells you how to win them in her booklet, "How to Be Popular; You're Never Too Young or Too Old." Send $1 with a long, self-address stamped (28 cents) envelope to Abby in care of this newspaper.

Twins die after birth

MINNEAPOLIS (AP) — Twin boys joined face-to-face from the neck to the upper abdomen died three days after they were born, Minneapolis Children's Health Center said.

The cause of death early Sunday was given as "cardio-respiratory problems," said Suzi Hagen, a hospital spokeswoman.

She said the problems developed Saturday night and the twins "did not respond to resuscitation efforts by physicians and staff in the neonatal intensive care unit." She said that diagnostic tests had determined the identical Siamese twins could not have survived, either joined or separated.

THE STRAIGHT LINE TO
WANT ADS & ACTION
DIAL 682-6222

dazzling diamonds

1 Whole Carat of pure Fire and Ice.
Exquisite settings in Pure 14kt. Gold.
Reg. $1099.00
NOW
$799.00

Agnew JEWELERS
DOWNTOWN AND WINWOOD MALL
If you Don't Know Diamonds Know Paul And Mark Agnew
#66

IZOD jog
Size 4 to 20
All Shirts 25% Off
Driscoll's Gifts
305 ANDREWS HIGHWAY

Midland-Odessa
ANTIQUE SHOW & SALE
ODESSA
Ector County Coliseum (Bldg. A)
42nd & Andrews Hwy.
Nov. 2-3-4
Fri., Sat.: 1-9 P.M.
Sun.: 1-5 P.M.
Adm. only $2
(Good all 3 days)
NATION'S TOP DEALERS!

Julian Gold

FALL ANNUAL BOOT SALE

WE'VE CUT THE COST
OF LOVING JULIAN GOLD BOOTS

REGULARLY $120.00 - $155.00
NOW $85.00

Julian Gold 2307 W. Wall 682-5368

Better than ever!
DECORATING CENTER
Annual
Pre-Christmas
SALE
10% OFF
All Gift Items
Decorative Accessories-Jewelry-Brass
Glass-Ivory-Jade-Bronze-Sabino
Pictures-Pillows-Mirrors
Area Rugs-Antiques
All Christmas Decorations
Tree ornaments-Memory Balls
House of Hatten (stuffed items)-silk poinsettias
DECORATING CENTER
1608 N. BIG SPRING 684-7525

NEWCOMER'S CORNER

By MARILYN DYER

Are you dying to go to a party, but don't know anyone well enough yet to have been invited? That's easy — have one yourself.

Who on earth will you invite? Well, for openers, ask the people who are your husband's closest acquaintances at work. Then add all the people who have befriended you in any way during your move and resettlement. That could include the real estate sales person and spouse, the landlady your husband might have had before you arrived, the neighbor who brought you a plate of cookies on moving day and her husband and the neighbor you met at the dumpster, and her husband.

NOW THAT'S a diverse group, but they'll truly appreciate your thoughtfulness and you'll love the conversation as they get to know one another, comparing stories of when they came to Midland and what they do.

What theme do you use? Who needs one? "Just because it's Wednesday," or "Thank God it's Friday" or "We feel like a party and you're invited" — all are legitimate excuses. Make your special appetizers and hors d'oeuvres and serve libation for those who do and those who don't (since you're not sure) and enjoy!

I HAD A HOLIDAY open house one time for neighbors who had lived in that neighborhood for years and had never been introduced. Afterward, they all thanked me for bringing them together, but little did they know what it had done for me.

With Thanksgiving only three weeks away, consider sharing it with a new friend or even a stranger, if you're not able to be with your family.

Colleges often have kids who are lonely over holidays because it's too far to go home, and there are foreign students who would appreciate sharing this uniquely American holiday in your home. Call the Registrar's Office for names. Or, remember the singles of any age, who would like to be part of a family, if just for a day.

Reach out with love and your home will glow with warmth and happiness.

Jean Benson, the registered nurse practitioner at the Midland clinic of Permian Basin Planned Parenthood, Inc., was recognized during Texas Nurses Week, observed last week. Ms. Benson, who has been with Planned Parenthood one year, was graduated from Baptist Memorial School of Nursing at San Antonio. She received her B.S. degree in 1978 from West Texas State University at Canyon. She also participated in the Harbor General Hospital Woman's Health Care Nursing Practitioner Training Program in Torrance, Calif., and received her certification from there in August of this year. (Staff Photo)

Wildflowers are being sold by garden club

The Tejas Garden Club met Thursday at the home of Mrs. Joe Meroney, 1208 Douglas.

Mrs. W.H. McClure of Odessa, wildflower chairman of District I, Texas Garden Clubs, Inc., was there to discuss a project of Texas Garden Clubs. J.C. Penney Co. is selling American Wildflowers linens endorsed by the garden clubs of Texas, which get 1 percent of all sales.

The Patio Sale slated Nov. 3 at Lancaster Garden Center and the Nov. 14 Southern Zone Meeting in Big Spring were discussed.

The program was on Christmas decorations. Each member brought a Christmas decoration or arrangement for show.

Fitness Fantasia starts here

Fun with exercise are the new Fitness Fantasia classes starting Nov. 19 and running through Jan. 25 at Midland Central YMCA.

The classes are for women and girls ages 14 and up.

Morning classes will be held from 10:30 to 11:30 on Mondays and Wednesdays and from 10 to 11 on Tuesdays and Thursdays.

Night classes will be from 8 to 9 on Mondays and Wednesdays and from 6 to 7 on Tuesdays and Thursdays.

Time off will be taken during Christmas week.

Additional classes will be from 10:30 and 11:30 a.m. and 5:30 to 6:30 p.m. on Fridays for those desiring to take exercise three times a week.

This popular program is exercise set to music and designed to help women maintain their ideal weight while developing flexibility and endurance, a fun way to stay with a gorgeous figure throughout the whole year.

Sign up now before classes are full, said Deborah Christensen, women's program director at Central Y.

Cost of the nine-week session is $15 for members and $30 for nonmembers.

Area pair says vows

BIG SPRING — Mitzi Evone Simpkins and Jimmie Southward Sevey, both of Big Spring, were married at 7:30 p.m. Nov. 1 at the Hillcrest Baptist Church in Big Spring with Rev. Phillip McClendon officiating the ceremony.

The bride is the daughter of Mr. and Mrs. Gene Simpkins of Big Spring.

The bridegroom is the son of John W. Sevey of Sterling City, and Mrs. Mildred Sevey of Odessa.

Sandy Wall of Big Spring, was maid of honor. Bridesmaid was Wanda McDaniel of Garden City. Flower girl was Kristen Sevey, the bridegroom's niece, of Big Spring.

Best man was Johnnie J. Sevey, the bridegroom's brother, of Big Spring. Ushers were Kerry Simpkins, brother of the bride, Mark Hyatt, Larry Feaster and Ronnie Feater, all of Big Spring. Groomsman was Stan Feater of Big Spring and ring bearer was Brian Jones, nephew of the bridegroom, of Big Spring.

After a wedding trip to Cloudcroft, N.M., the couple will live in Big Spring.

Auxiliary plans show, luncheon

The Permian Basin Geological and Geophysical Auxiliary will meet at 11 a.m. Thursday at Midland Country Club for a luncheon and "Fashion Fantasy" style show.

Reservations may be made by calling 682-2392, 697-5824 or 694-6105 by noon Tuesday. For information about membership, contact Mrs. Will Green at 697-4203.

TO BE SURE YOUR SALES MESSAGES GET IN BUYERS HANDS USE —

WANT ADS

DIAL 682-6222

English Tweeds

1619 E. 8th St. ODESSA 337-4810 Store Hours 9:30am-6:00pm

Use Your Visa, Master Charge, Diners Club, American Express

It's ULTRA SUEDE the best thing that ever happened to a sport coat, and it's tailored. by Kingsridge® For ENGLISH TWEEDS

Here's the perfect combination of luxury and practicality-Ultra-Suede, the remarkable man-made fabric that outperforms the real thing! Touch it...wear it...it's an unforgetable experience in comfort and good taste. Ultra-suede tailors with ease and dry cleans beautifully. Ultra-Suede, the best thing that ever happened to a sport coat, and you. Its unreal! Available in Regulars, shorts and longs. Your Choice of colors $255.00

Also available in Ladies Sizes LAY-A-WAY NOW FOR CHRISTMAS

Also, Tuxedo Rentals

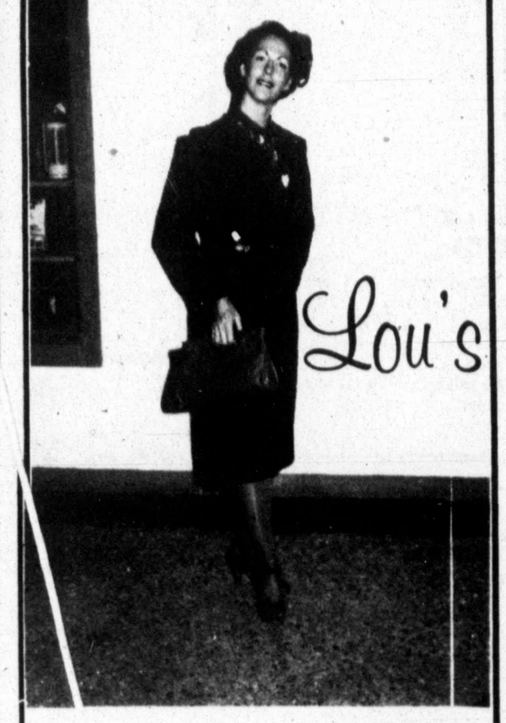

Lou's

Photo by Marc Model Kathy Eudy

STRAIT LANE of DALLAS

Jr. Sizes 0-13 petites

Missy Sizes 4-18 petites

Inside The Mall San Miguel Square

Open til 9 pm Thurs.

Lay Aways

BRIDGE WINNERS

WEDNESDAY
Duplicate Bridge Club

First: Mrs. W. B. Levin

Second: Mrs. J. B. Smith and Jack Lavigne tied with Mrs. J. T. Dickerson and Mrs. William Potts.

Third: Mrs. B. L. Crites and Joe Ranne tied with Mrs. M. F. Gardiner and Jim Nicas

Fifth: Mrs. Everett Case and Mrs. Joe Ranne

THURSDAY
Duplicate Bridge Club

First: Mrs. Ralph Hammond and Mrs. A. L. Gifford

Second: Mrs Overton Black and Mrs. R. E. Boyle

Third: Mrs. Dean Austin and Mrs. R. E. Ayers

Fourth: Mrs. Max Levin and Mrs. Bill Lively tied with Mrs. John Hostetler and Mrs. L. von Witte

FRIDAY
Midland Country Club
Ladies Association

First: Mrs. C.E. Prichard and Mrs. Charles Deli enback.

Second: Mrs. Joanne McNulty and Mrs. J.C. Chesney.

Third: Mrs. W.W. Roye and Mrs. J.E. Sheeler tied Mrs. H.A. Miller and Mrs. John House.

Fifth: Mrs. R.E. Hammond and Mrs. W.B. Smith.

(Charity game Nov. 16)

GOLD CHRISTMAS SAVINGS

October 29 to November 10

Beautiful 14k yellow-gold nugget pendants, including chain. Several styles to choose from. Come in early and make the best selection while they last. Also 25% off on remounts for men and ladies. Large selection to choose from

NUGGET PENDANTS

REG.	110.00	NOW	80.00
REG.	120.00	NOW	90.00
REG.	135.00	NOW	105.00
REG.	140.00	NOW	110.00
REG.	155.00	NOW	125.00
REG.	280.00	NOW	240.00
REG.	295.00	NOW	255.00
REG.	310.00	NOW	270.00
REG.	610.00	NOW	500.00

• We service what we sell all work done on premises
• Expert Jewelry repair & design

LayAway Now For Christmas

master charge VISA OPEN ON SATURDAY 10 to 4

Ronquillo's Jewelers
320 W. ILLINOIS
682-6214

Career Girl "WE CARE" 682-1678

Serving Midland for 25 years

Snuggle Shirts from Vassarette

Velvalure ® of brushed Du Pont Dacron ® polyester.

Walnut brown

Long $35.
Short $32.
Scuff $9.

329 DODSON 10 to 6 SIX DAYS A WEEK In The Village

Anthony's C R ANTHONY CO

DAILY 9-9 SATURDAY 9-7

TOWN & COUNTRY SHOPPING CTR.
MIDKIFF AT CUTHBERT
694-7172

donnkenny®

Ladies Fashion Coordinates

So much style, so much quality in this 100% Polyester Dacron fashion group. In this fashion group you will look smashing at the office or on your date that evening. In mauve color.

A. Light floral top ..... $20.
B. Straight front slit skirt ..... $16.
C. Monotone wheat blouse ..... $22.
D. Two pocket blazer ..... $38.
E. Jacquard solid shirt ..... $20.
F. Belted fly front pant ..... $22.

Engagements

Leah Anne McKenzie

Beverly Kay Fisher

Debra Kay Brooks

McKENZIE-KITHAS

Leah Anne McKenzie and Stephen Mark Kithas, both of Midland, will exchange wedding vows at 7 p.m. Dec. 21 at Memorial Christian Church.

Miss McKenzie is the daughter of Tommy McKenzie, 510 Raymond Dr.

Kithas is the son of Mr. and Mrs. Bill A. Kithas, 2400 Haynes.

Miss McKenzie attends Robert E. Lee High School and her fiance is a graduate of Robert E. Lee High School.

FISHER-DILLOW

Mrs. Pat Fisher, 3205 Hill Ave., announce the engagement of her daughter, Beverly Kay, to Jim Robert Dillow, 4310 Thomason Drive, son of Mr. and Mrs. Robert Dillow of Brownwood.

The wedding is set for Jan. 18, 1980, at 7 p.m. at the Kelview Heights Baptist Church.

The bride-elect is a graduate of Midland High School and is employed by Grammer-Murphey.

Her fiance is a graduate of Midland High School and is currently in the Carpenter Apprentice program at Midland College. He is employed by HBF Corp.

BROOKS-BELL

FORT WORTH—Debra Kay Brooks of Fort Worth and Kent Bell of Van Horn announce their engagement and marriage Dec. 1 at Fort Worth.

Miss Brooks attended Texas Tech University in Lubbock, and is the daughter of Mr. and Mrs. B.W. Brooks of Forth Worth.

Bell, a graduate of Texas Christian University, is the son of Mr. and Mrs. Talbert Bell of Van Horn. He is the grandson of Mrs. Jess Williamson of Midland.

COOKING CORNER

Capon could be answer

By TOM HOGE
AP Wine and Food Writer

As the cool, crisp days of autumn arrive, your thoughts turn to two holidays that are the signal for family feasts to round out the year.

Thanksgiving is usually associated with roast turkey, cranberry sauce and all the traditional trimmings. But for small families, the festive bird can be just too much — especially for those who live in an apartment with no freezer in which to preserve leftovers.

One answer is the capon, the young rooster which has been surgically neutered when only a few weeks old. Running from 6 to 9 pounds at maturity, the capon is smaller than a turkey but larger than the conventional chicken. And it is as delicious as any gobbler.

The meat of the capon is a delicate pink and has a special flavor. The texture of the flesh is more tender and succulent, in the opinion of many, than either the turkey or ordinary chicken.

The capon goes back to the days of ancient Rome when citizens celebrated almost any occasion with extravagant feasts. They were so extravagant that the Roman Senate finally issued decrees designed to curtail such pleasures.

One result was the Fannian Law, which set a cost ceiling for feasts and limited the number of guests a householder could invite: three for an ordinary bash and five for special occasions.

It was also illegal to serve any fowl except a hen for such parties. A Roman surgeon got around this unique law by de-sexing roosters. Thus he produced a bird that came within the law and which gained more weight than any hen. Soon capons were being served all over Rome.

One reason for the tenderness and flavor of the capon may lie in the fact that the bird receives special care and feeding. Its growing period spans 20 weeks, or nearly three times that of regular poultry. And capons consume double the rations of conventional chickens for each pound of weight.

Here's a recipe for roast capon that should make any holiday a success.

1 capon (about 7 pounds)
Salt and pepper
½ cup melted butter or margarine
1 large onion, chopped
1½ cups cooked brown rice
½ cup chopped walnuts
1 cup pitted dried prunes, chopped
1 small apple, cored and diced
½ teaspoon crumbled dried thyme
¼ teaspoon each ground cinnamon, nutmeg, allspice, salt and pepper, mixed

Wash capon and pat dry. Sprinkle inside and out with salt and pepper. Melt butter. Saute onion in butter till golden brown. Combine onion with next five ingredients and use to stuff bird. Sew openings. Place capon on rack in shallow roasting pan. Roast in preheated 325-degree oven 90 minutes. Sprinkle capon with spice mixture and roast 90 minutes more, basting with pan drippings. Serves 6. Good with chilled rose wine.

(For the best in gourmet cooking, order your copy of "101 Recipes" from Tom Hoge's Gourmet Corner. Send $1 to Gourmet Corner, AP Newsfeatures, 50 Rockefeller Plaza, New York, N.Y. 10020.)

CULTURE CUES

NEW YORK (AP) — A group claiming responsibility for a bomb that damaged the Cuban Mission said it wanted to strike during Fidel Castro's visit here but was foiled by heavy police protection.

"We didn't want to kill any policemen," an anonymous caller told The Associated Press after the explosion near the mission late Saturday night. The Cuban president was in New York two weeks ago.

The explosion in a trash container blew out a side door of the mission and shattered windows. Two policemen were treated for cuts and bruises. The group, calling itself Omega Seven, has claimed responsibility for other attacks on the East Coast.

DESIGNER OF
• CUSTOM RESIDENCES
• PROFESSIONAL BUILDINGS
• INTERIORS — LANDSCAPING
• COMPLETE REFURBISHING
601 GEORGE AVENUE MIDLAND, TEXAS 79701
TELEPHONE 915-683-2999
J. ELLSWORTH POWELL & ASSOCIATES

Early Fall SALE
Choice Fall Colors
Your Favorite Brands
20%-40% OFF
Special Selections
Coordinates
Blouses-Jackets
Skirts-Pants
Hats
Dresses
All Sales Final
Ask About Layaway
Budget Accounts
Arriving Daily
Cocktail Dresses
Velour & Terry
Dresses
Other Dresses
Seperates
Velour Also
Graff-Mr. Mench
Joe Frank
Denim Works
Ship 'N Shore
Lingerie-Robes
Belts-Jewelry-Hats
Janette Blatherwick's
Since 1951
Formerly Gibbs-Blatherwick
Across From Commerical Bank
In The Village

Shirley & Georgia
BABY SHOWERS
ANNIVERSARIES
GRADUATIONS
697 - 5590
504 WATSON
683-2265
BRIDAL SHOWERS
WEDDING RECEPTIONS
BIRTHDAY PARTIES
682 - 3952

the Final Touch
"Decorator's Walk"
Grand Opening!
Midland's Newest Bath Shop
★Brass
★Kitchen Acessories
★Gifts
★Candles
★Pictures
★Towels
★Rugs

NO. 21 Imperial Shopping Center
Midkiff & Wadley
master charge
VISA

Baggy Jeans....
the newest pants style to hit the Ameircan fashion front...by Stuffed Jeans. Snug at the hipbone and loose on the leg with a pegged 14" bottom. 100% cotton, the color, blue $25. in sizes 5 to 13.

S&Q Clothiers
Use our convenient OPTION CHARGE PLAN

unique christmas cards ~ invitations from tiber press for you.
the mary jane
Inside The Mall San Miguel Square
Open Mon.-Sat. 10am-6pm

Wrap yourself in something wonderful from our world of fabulous furs-
Shop and Compare-
Our quality unsurpassed
Our prices unbelieveably competitive.
Special Showing
November 9 and 10
the shop for Pappagallo
6 OAK RIDGE SQUARE

Weddings

Mrs Glenn Hamilton Curry III

Mrs. Jimmy Glenn Hardy

Mrs. Patrick Kirk Jehring

Mrs. George Richard DeCicco

MAYNE-CURRY

Laura Irene Mayne, 2900 Sentinel St., and Glenn Hamilton Curry III, 5200 Leisure St., exchanged wedding vows at 7 p.m. Saturday at the Spraberry Room of the Hilton Hotel.

The bride is the daughter of Mr. and Mrs. Bill Mayne, 2900 Sentinel St. The bridegroom is the son of Mrs. Glenn Hamilton Curry Jr., 2601 N. "A" St.

The Rev. Phillip L. Schlichting officiated the vows.

Attendants included Tom Bearden of College Station as best man and Mona Gotcher of Midland as maid of honor.

Ushers were Taylor Mayne, brother of the bride, Grady McGowan, brother of the bride, both of Midland; and Dan Curry, brother of the bridegroom from Fort Worth.

Following a wedding trip to Hot Springs, Ark., the couple will reside at 5200 Leisure St.

LEIERER-HARDY

LUBBOCK — Marla Jo Leierer and Jimmy Glen Hardy, both of Lubbock, were married at 8 p.m. Oct. 26 at the First Christian Church in Lubbock with Rev. Allen Lynch officiating.

The bride is the daughter of Mr. and Mrs. Melvin L. Leierer of Conroe, and formerly of Midland.

The bridegroom is the son of Edwin S. Hardy and Mrs. Mary D. Hardy, both of Lubbock.

Mrs. Renee Melius of Monahans was matron of honor. Bridesmaid was Marcie Miller of Lubbock.

Joe Sams of Lubbock was best man. Usher was Cliff Nichols of Lubbock. Kevin Leierer, brother of the bride, of Houston, was groomsman.

The bride is a student at Texas Tech University in Lubbock and is majoring in junior child development. She is employed by the Burch Tree in Lubbock. She is a graduate of Robert E. Lee High School in Midland.

The bridegroom is a graduate of Coronado High School in Lubbock and is employed by Lubbock Electric Service Co.

KELLY-JEHRING

Selena Ann Kelly and Patrick Kirk Jehring, both of Midland, were married at 5 p.m. Saturday in the Unitarian Church of Midland. The Rev. John S. MacPhee officiated the ceremony.

Parents of the bridegroom are Mr. and Mrs. Robert Jehring, 200 N. Glenwood St.

Honor attendants were Bill Jehring of Midland, brother of the bridegroom, as best man, and Vicki Kelly of Austin, sister of the bride, maid of honor.

Other attendants were Jennifer Dennis of Midland, flower girl, and Matthew Dennis of Midland, ring bearer. These are the children of Mr. and Mrs. David Dennis.

The couple will live at 2400 Whitmire Ave., Apt. 44.

The bride is a junior production clerk with Saxon Oil Co. here. The bridegroom is employed as maintenance technician with Midland Holiday Inn.

Both attended Lee High School.

WILLIS-DECICCO

Donna Marie Willis of Midland and George Richard DeCicco of Midland, and formerly of Brooklyn, N.Y., were united in marriage at 3:30 p.m. Saturday at St. Ann's Catholic Church.

The bride is the daughter of Mr. and Mrs. John Willis, 3002 Princeton St. The bridegroom is the son of Mr. and Mrs. George DeCicco of Valley Stream, N.Y.

Attendants included Billy DeCicco, brother of the bridegroom, from Valley Stream, N.Y.; and Janet Natividad, sister of the bride, of Midland. Bridesmaids were Susan Willis, sister of the bride; Sharon Willis, sister of the bride; Debbie Wills, sister-in-law of the bride; and Terry Holloman. Memory Shupp was flower girl.

Groomsmen were Drey Willis of Midland, brother of the bride; Johnny Natividad, brother-in-law of the bride; David Willis, brother of the bride; and Chris Willis, brother of the bride.

Following a wedding trip to New York, the couple will reside at 4303 Andrews Highway.

The bride is a graduate of Midland High School and is employed by Cities Services Oil Co. The bridegroom is employed by Frank See Chevrolet.

AT WIT'S END

Problems of the working woman

By ERMA BOMBECK

Women who work outside of their homes...all 42 million of them...have a unique set of problems.

They have to deal with how to stretch Saturdays into a 36-hour day...how to cook when they're too tired to eat...how to look great on a budget, handle guilt, get time to themselves, and get to the bank, doctor, dentist and the cleaner when they work the same hours as they do.

But possibly the greatest problem of working women everywhere is one that is rarely talked about: The Office Food Pusher.

Every office or place of business has one.

She's a woman who usually weighs about 36 pounds who comes in every day with a supply of food that she keeps on her desk to tantalize you.

Need a cookie fix? She's got it.

A Crock Pot party? She's the supplier.

The Office Food Pusher works slowly at first to gain your confidence. She may amble up to you when you're having your first cup of coffee at the desk and say, "Tell me what you think of this strudel. I just tried a new recipe."

The next time (two hours later) she brings out a butter-sugar cake and says, "Today's my birthday. You wouldn't refuse a piece of my cake, would you?"

As the weeks go by you are drawn to her desk by garlic dips, homemade breads, sandwiches and candies. It is only one day when you accuse the office of moving your typewriter and someone points out that it is hidden under your stomatch that you know you have the eating-on-the-job habit. But it's too late. You're already dependent on the Office Food Pusher.

You find yourself at 9 in the morning stalking the Office Food Pusher's desk saying, "Got anything to take the taste of stamps out of my mouth?"

You invent reasons for a party. "It's my anniversary. I cut my first tooth 46 years ago." "It's my last day." "It's my last meal."

I know what I have become and it's too late for me. But for the women who are just entering the job market, let me give you a piece of advice. Before you accept the position, wander through the office. Is there a thin girl at a desk? Does she have a letter opener with icing on it? Are there crumbs in her outgoing file? Is she putting a homemade taco in aluminum foil on the radiator to melt the cheese?

Run as fast as you can!

(Author's Note: I wish to apologize to the Planned Parenthood Associations throughout the country. They did not ask for an apology, but they deserve it. In my ignorance of a reality in today's world, I made reference in my Sept. 27 column to "registered terrorists for Planned Parenthood," never dreaming terrorism had been directed toward that agency. It has and I'm sorry.)

PIAGET

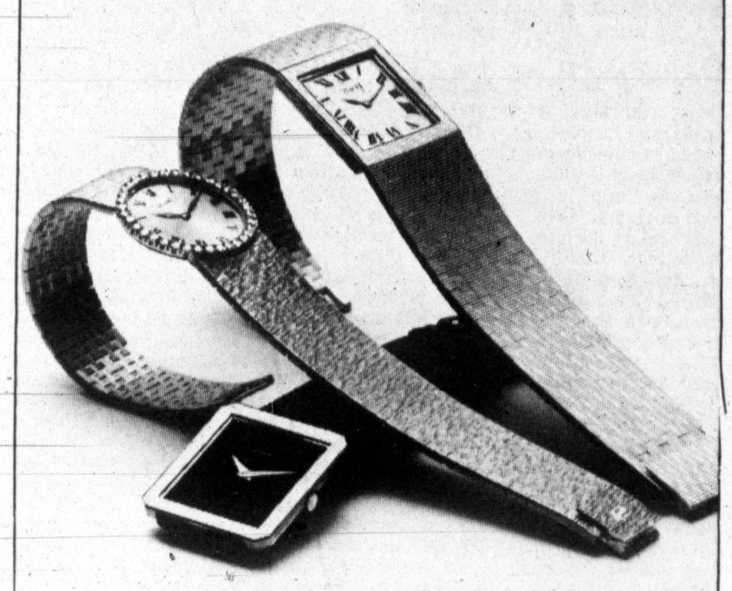

The ultra-thin Piaget. Hand-crafted in Switzerland. All in 18k gold, the case, the hands, the dial, the bracelet, even the buckle on the leather strap.

Cristiani's JEWELERS
203 W. Wall 683-4411

WANT TO SAVE MONEY?
SHOP
HODGES FURNITURE
3101 N. Big Spring 684-8840

TO BE SURE YOUR SALES MESSAGES GET IN BUYERS HANDS USE
WANT ADS
DIAL 682-6222

VISION
SEEING IS FASHIONABLE!
Dr. B.G. Ray
Optometrist
Suite 40 B Plaza Center
Telephone 685-3705
Complete computerized vision analysis using the latest electronic equipment-
The Dioptron II and the Humphrey Vision Analyzer

GOOD FOOD • SOUND NUTRITION
AND A COUNSELOR WHO REALLY CARES.
Diet Center is the nation's fastest growing weight loss program for one simple reason, it works! A satisfying, balanced diet coupled with daily counseling results in safe, predictable and sustained weight loss. There are no shots, no drugs and no contracts.
LOSE 17 TO 25 POUNDS IN JUST 6 WEEKS
and learn the wholesome eating habits that will keep you thin!
Diet Center No. 1
Afton Wilson
Certified Counselor
NEW LOCATION:
2307 Louisiana
684-5081
Visa & MasterCharge
TWO MIDLAND CENTERS
HOW TO WIN AT THE LOSING GAME
DIET CENTER
Diet Center No. 2
Letty Craft
Counselor
Faye Craft
Owner/Certified Counselor
1200 Whitney
694-3421

Dollar Day Starts
FINAL REDUCTIONS of Sales Anniversary
SALE

REPRICED
SAVE 1/3 to 1/2 OFF
IN EVERY DEPARTMENT
●DRESSES Large Group Day ●Evening ●Long
●PANTSUITS MANY BUTTE KNITS JUST ADDED
●LILLI ANN COATS & SUITS Tissavel ●Wool ●Ultra-Suede
●SPORTSWEAR HUGE SELECTION
Blazers Skirts Pants
Sweaters Blouses Tops
COATS
THE MOST OUTSTANDING SELECTION EVER!
●Wool ●Wool Blends ●Rabbit
●Fur-like Tissavel ●Leather ●Suede
●All-Weather
HUNDREDS TO CHOOSE FROM
skibells
MIDLAND: DELLWOOD MALL
OPEN THURS. TIL 9 P.M.
ODESSA: WINWOOD MALL

Engagements

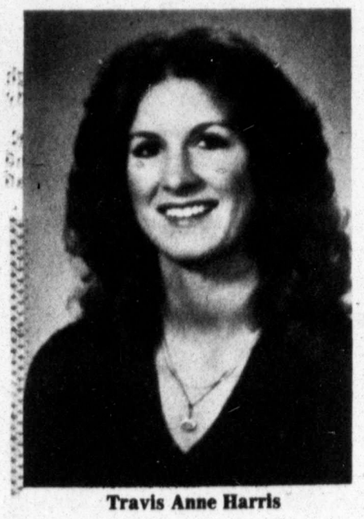

Travis Anne Harris

Judith Louise Buehler

Mary Jane Potter

Cynthia Jill Cary

HARRIS-MICHAEL

Mr. and Mrs Max Harris, 1311 Lawson, announce the engagement of their daughter, Travis Anne, to Terry W. Michael of Ignacio, Colo.

Michael is the son of Mr. and Mrs. Don E. Michael of Ignacio. The bride-elect is the granddaughter of Mrs. Bertie M. Harris of Midland.

The couple plans a Jan. 5, 1980, wedding at 7 p.m. in St. Mark's United Methodist Church.

The bride-elect is a graduate of Midland High School. She attended Texas Tech University and New Mexico State University in Las Cruces, N.M., where she majored in business.

Michael is a senior engineering major at New Mexico State University, where is is a member of Phi Kappa Tau fraternity.

BUEHLER-MACALUSO

Mr. and Mrs. G. Albert Buehler, 1600 Cimmaron Drive, announce the engagement of their daughter, Judith Louise, to Anthony Macaluso Jr., son of Mr. and Mrs. Anthony Macaluso of Austin.

The couple will marry Dec. 22 at the St. Austin's Catholic Church in Austin.

The bride-elect is a registered nurse at Seton Medical Center in Austin while attending the University of Texas Computer School. She is also teaching part time at the Brykerwoods Elementary School in Austin.

Her fiance is a graduate of the University of Texas, where he received his bachelor of arts degree in biology and his bachelor of science degree in pharmacy.

He completed his medical internship and residency at the John Sealy Hospital in Galveston. He is currently employed as a nurclear pharmacist with National Radio Pharmaceutical in Houston.

POTTER-SLAGLE

Mr. and Mrs. Thomas J. Potter of Midland announce the engagement of their daughter, Mary Jane Potter of Fort Worth, to Thomas Ralph Slagle of Stavanger, Norway. He is the son of Mr. and Mrs. Ralph Slagle of Midland.

Miss Potter, who was born and reared in Midland, is the granddaughter of Mrs. Martha Jane Potter of Midland and the late John Hildreth Potter.

The couple will exchange wedding vows at 5 p.m. Dec. 18 in Madla Interdenominational Church in Stavanger.

The bride-elect is a resource teacher for the Fort Worth Independent School District. She is a member of The Woman's Club of Fort Worth, the Fort Worth Branch of the American Association of University Women and Delta Kappa Gamma Society, International.

Slagle is Manager Scandinavia for IMCO Services B.V. His club connections include Petroleumsforening, Stavanger Oilmen's Golf Association and the Society of Petroleum Engineers.

CARY-MLADENKA

Mr. and Mrs. Audra B. Cary, 2600 Cimmaron, announce the engagement of their daughter, Cynthia Jill of 4201 N. Garfield, to Mark Mladenka, son of Mr. and Mrs. A.J. Mladenka of Abilene.

The couple will exchange wedding vows at 6 p.m. Feb. 2 in the First United Methodist Church.

Miss Cary was graduated with a bachelor of arts degree in radio-tv broadcasting from Columbia College, Columbia, Mo. She is a member of Business and Professional Women's Club, and is employed by N.L. McCullough.

Her fiance was graduated from The University of Texas at Austin with a bachelor of science degree in mechanical engineering. Mladenka, a member of the Society of Petroleum Engineers, is employed by Union Oil Co. of California.

YARBROUGH-GOOLSBY

HOUSTON — Mr. and Mrs. J. C. Pidgeon of Houston announce the engagement of their daughter, Barbara Joan Yarbrough, to George Franklin Goolsby of Houston.

Goolsby is the son of Mrs. G. B. Goolsby, 1008 Tarleton St., Midland.

The bride-elect is a graduate of Austin High School in Houston and a 1971 University of Houston graduate. She has been a commercial artists and is now employed as a secretary with Baker and Botts.

Goolsby is a 1967 graduate of Lee High School in Midland and 1974 graduate of The University of Texas School of Law. He is an attorney with Baker and Botts in Houston.

Vows will be spoken Dec. 1 in the Chapel of St. Luke's United Methodist Church in Houston.

TO BE SURE YOUR SALES MESSAGES GET IN BUYERS HANDS. USE —
WANT ADS
DIAL 682-6222

Photograph by Raun Stoltz

Kristen Hendrix is ready for school in her new Sylvia Whyte Dress decorated with tulips. You can see this and more fashions at Driscoll's Gifts, fine children's clothing.

Driscoll's Gifts
305 ANDREWS HIGHWAY

WANT ADS DIAL 682-6222

VISA master charge
KRESGE'S
dallwood mall
shopping center

KRESGE'S ADVERTISED MERCHANDISE POLICY
Our basic intention is to have every advertised item in stock on our shelves. If an advertised item is not available for purchase due to any unforeseen reason Kresge's will issue a Rain Check on request for the merchandise to be purchased at the sale price whenever available or will sell you a comparable quality item at a comparable reduction in price. Our policy is to give our customers satisfaction always.

SUN, MON., TUES.

SUNDAY ONLY
CIGARETTES
5.00 5.10
NO LIMIT
OUR REG. 5.40 OUR REG. 5.50

KITCHEN TOWELS
OUR REG. 1.07
67¢
WHILE 900 LAST

BARREL OF YARN
OUR REG. 1.97
BIG 9OZ. SKEIN
2 FOR 3.00

BATH TOWELS
OUR REG. 2.97
2.00
WASH CLOTHS REG. 47¢
3 FOR 1.00

KMART 32 OZ.
BABY SHAMPOO
OUR REG. 1.58
1.00

KMART 8 ROLL
TOILET TISSUE
OUR REG. 1.57
1.17

CLOSE OUT ON
WESTERN SHIRTS
OUR REG. 10.88
5.00

MENS PULLOVER
SWEATERS
OUR REG. 11.97
8.88

OPEN SUNDAY 12 TO 6

JUST IN TIME FOR
THANKSGIVING
CEREMONY
by
Thomasville

Distinguished design features of Old World elegance and opulence are featured in this collection of fine furnishings from Thomasville. Detailing in the classic mood and unusual wood treatments offer unique historic references rarely seen in furniture. A medium fruitwood tone with unusual depth and clarity brings crispness to the selected pecan and olive ash burl veneers, pecan solids and wood products.
A special note of this collection is the magnificent traditional wall storage system. It will function as storage for bedroom, dining room, living room or an attractive family room or study. Several tables are offered for stylish dining rooms. A parsons inspired table features beveled antique mirror inserts. The table's shaped aprons and the extra leaves with mirrored inserts make it truly a magnificent table. Beautiful baroque ribboned motifs are seen in chair backs. The graceful shape of the cane chair design becomes even more attractive with the padded back. In all the pieces the emphasis is on beauty, simplicity and refinement...elements that create furniture with "that Thomasville look"

Thomasville
NATIONALLY ADVERTISED

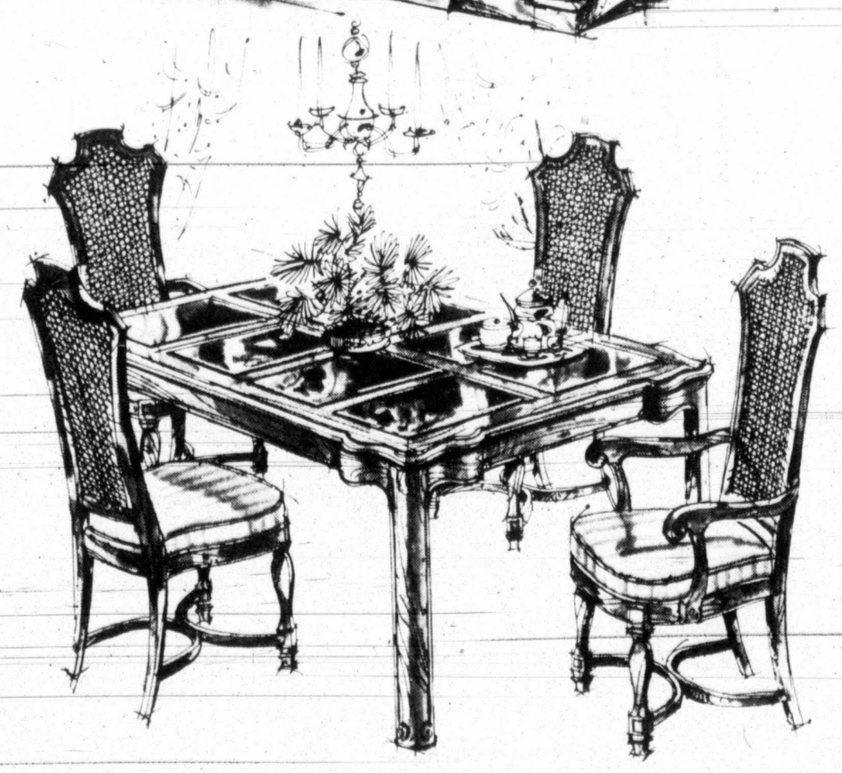

Sloan - Bagwell
FURNITURE
3508 W. Wall
OPEN THURSDAYS UNTIL 8:30
694-8101
563-0817

Weddings

Midland Zetas, Susan Horton, Earlene Moore and Jill Hancock, from left, are admiring some of the decorative items to be shown this year at Zeta Tau Alpha Alumnae's Potpourri Accents Coffee slated from 10 a.m. to 1 p.m. Nov. 7 at the Horton home, No. 3 Bay Meadows. A great way to do your Christmas shopping and also benefit the Cerebral Palsy Center. (Staff Photo)

Zeta Tau Alpha alumnae group celebrates 81st anniversary

Local Zeta Tau Alpha alumnae observed the 81st anniversary of the sorority's founding recently at the home of Lucille Wemple, 3215-Shell Ave.

Zeta Tau Alpha fraternity was founded in 1898 at Longwood College at Farmville, Va.

The Midland Zeta group was first organized Feb. 8, 1944 and now includes more than 90 active members.

Jo Anne McClurg presided at the ceremony, followed by a short business meeting.

Midland alumnae are planning their Potpourri Accents Coffee for Nov. 7, with proceeds to be donated to the Cerebral Palsy Center.

Russell L. Freeman, interior designer, assisted Zeta members in selecting many of the items for the sale.

A wide variety of decorative pieces will provide a chance to shop for Christmas. Soapstone, brass containers, wicker baskets, silk plants and potpourri are just a few of the things that will be found at Susan Horton's home, No. 3 Bay Meadows Lane on Nov. 7.

Lana Booth is chairman of Potpourri Accents. She is assisted by Jill Hancock and Earlene Moore.

Oil, acrylic workshop scheduled at museum

Loyce Easley

Mrs. Loyce Easley of Santa Fe, N.M., will conduct an oil and-or acrylic workshop Nov. 12-16.

The workshop will be held at Lancaster House and will be limited to 20 students.

Cost of the workshop is $100 and students must furnish their own materials. Classes will meet from 9 a.m. to 4 p.m. Monday through Friday with a break for lunch.

Mrs. Easley's paintings have been in several Southwest and Fiesta Biennials at the Museum of New Mexico, where she won first and second prizes. Her oils have been included in 11 of the museum's traveling exhibits and in two invitational exhibits.

She was honored by the Museum of New Mexico by having her work hung in a joint show with the late Leon Gespard in 1965. Her latest exhibit was held in the New Mexico Governor's Gallery at the capitol.

Mrs. Easley has had one-woman shows at Selected Artists' Gallery in New York City; Roswell Museum, El Paso Museum, New Mexico State University, Texas Tech Museum, Brigham Young University, Southwest Texas State College and many other places.

She works equally well in either medium of oil or acrylic painting, and sometimes mixes them for unusual results.

To sign up for classes call the Museum of the Southwest office, 683-2882 or Mrs. Robert Bledsoe, 682-9566.

HUMPHREY-ELICH

Katherine Ann Humphrey and Douglas M. Elich Jr., both of Midland, were married at 6 p.m. Saturday at St. Paul's Methodist Church in Midland with James Holman officiating the ceremony.

The bride is the daughter of Mr. and Mrs. E.A. Humphrey, 665 S. Apache Dr., Littleton, Colo.

The bridegroom is the son of Mr. and Mrs. Doughlas Elich, No. 2 Cambridge Court, in Midland.

Kary Runkel of Farmington, N.M., was matron of honor. Bridesmatron was Mrs. Robert Perry of Midland. Holly Atyia of Midland was flower girl.

Best man was David Hayes of Pecos. Ushers were Robert Elich, brother of the bridegroom, of Midland and David Dean of Dallas. Groomsman was Eddie Mee Jr., of Midland. Michael Hayes of Pecos, was ring bearer.

After a wedding trip to Ruidoso, N.M., the couple will live in Midland.

The bride attended Mesa College in Grand Junction, Colo. and is employed by Petroleum Information.

The bridegroom attended Texas Tech University in Lubbock, and is employed by Gulf Oil Co.

ALCORN-RIGDON

Karen "Buckwheat" Alcorn, 4201 N. Garfield St., and Bobby Lee Rigdon, Rt. 1, Stanton, exchanged wedding vows at 3 p.m Saturday at the First Baptist Church Chapel in Midland.

The bride is the daughter of Mr. and Mrs. Marvin E. Barth of San Antonio. The bridegroom is the son of Mr. and Mrs Robert L. Rigdon of Andrews.

The Rev. Gerald Petty officiated the ceremony.

Attendants were Gary Smartt of Andrews as best man and Tana Folger of Midland as maid of honor. Bridesmaid was Capri Kimbrow of Dallas.

Flower girl was Robyn Ford of Midland. Seating the guests were Bruce Brand Enberger and Mike Mauldin, both of Stanton. Groomsman was Don Turner of Tarzan.

Following a wedding trip to Del Rio, the couple will reside in Stanton.

HILDRETH-SMITH

Patti Diann Hildreth and Danny Jack Smith, both of Midland, were married at 11 a.m. Oct. 27 at the bride's parents home with Justice of the Peace Robert Pine officiating.

The bride is the daughter of Mr. and Mrs. Wayne Hildreth, 1800 Idlewilde.

The bridegroom is the son of Mickey Smith of Tulsa Okla., and Hazel Scott, 2905 Princeton in Midland.

Maid of honor was Shelly Andrews and John Williams was best man.

After a wedding trip to Cloudcroft, N.M., the couple will live at 509 Carrizo in Midland.

A graduate of Robert E. Lee High School, the bride is employed by Cody Cattle Co.

The bridegroom attended Robert E. Lee High School, was in the Navy and is employed by Seaboard Wellhead Services.

Mrs. Douglas M. Elich Jr.

Mrs. Bobby Lee Rigdon

CULTURE CUES

NEW ORLEANS (AP) — The offspring of former mayors are winning.

Mary Landrieu, 23, daughter of the head of Housing and Urban Development, Moon Landrieu, forced incumbent state representative Clyde Bel Jr. into a runoff in her first political race Saturday. Landrieu was mayor of New Orleans for eight years and was in private business when named to the cabinet post this year.

DeLesseps S. Morrison Jr. also won, being reelected to another term in the state legislature. The late deLesseps S. "Chep" Morrison, a former mayor here, was ambassador to the Organization of American States when he was killed in a plane crash in 1964.

HYANNIS, Mass. (AP) — By a runaway margin, New England Republicans have given Rep. Philip Crane, R-Ill., a straw-vote victory over Ronald Reagan, John T. Connally, George Bush and other presidential hopefuls.

BRIDGE WINNERS

SUNDAY
Greater Permian Basin Duplicate Bridge Unit No. 209

First: Mrs Joe Ranne and Mrs J. L. Smith
Second: Mrs. Max Levine and S. R. Kay
Third: Joe Cywinski and R. E. Sparks
Fourth: Mrs. J. S. Cherry and Mrs. J. s. McNulty

MONDAY
Duplicate Bridge Club

First: Mr. and Mrs. Clarence Cox
Second: Mrs. J. L. McNulty and Mrs. J. S. Cherry

TUESDAY
Duplicate Bridge Club

First: Mrs. Ed Pritchard and Mrs. William Kerr
Second: Mrs. William Potts and Mrs. J. T. Dickerson
Third: Mrs. Charles Dellenback and Mrs. Everett Case
Fourth: Mrs. J. w. Vidrine and Mrs. R. F. Wilson Jr.

TO BE SURE YOUR SALES MESSAGES GET IN BUYERS HANDS USE —

WANT ADS

DIAL 682-6222

TOMPKINS
QUALITY NAME BRANDS
313 Dodson Mon.-Sat. 10-6 P.M. 682-7222

MOVING OUR LOCATION TO 305 DODSON

Formerly Bee-Bee's Fine Apparel For Children.

DROP BY AND VISIT OUR NEW STORE
TAKE ADVANTAGE OR OUR EVERYDAY LOW PRICES
LAY-A-WAY

Fashion Co-ordinates

In Super Colors.

Ladies
Petites
Juniors
Preteens
Girls 7-14

Layaway now For Christmas

Betty's Boutique
NO. 133
SAN MIGUEL SQUARE
697-2131
Open til 9 pm Thurs.

Closeout

Boys sizes 8 to 12
Making room for juvenile furniture and wheel goods
ALL famous labels

Belts
Ties
Socks
Sport Jackets
Slacks
Dress Shirts
Blue Jeans
Windbreakers
Undershorts
Knit Pull-Overs

25% OFF

ALL BOYS & GIRLS INFANTS TO SIZE 7 COATS 25% OFF

WOMACK'S
2304 W. Michigan 684-4791

most trusted name in furs
Koslow's
• Fort Worth
• Dallas

20% reductions!
30% reductions!
40% reductions!
anniversary FUR SALE!

$1995 now!
Amazing price for precious Koslow's mink worked into a dramatic stroller coat perfect to fling over dresses, gowns, even your most sportive outfits. Available in a host of natural and dyed mink shades.
after the sale . . . $3495

Layaway now for winter or for a treasured gift for a precious occasion. Use a convenient Koslow's charge account or major credit card.

Fabulous fur values (and there're oh so many more) . . . we aim to make fur savings history in the Great Southwest!

Natural and dyed French rabbit jackets and coats . . . . . Anniversary Sale $119 to $399
Natural and dyed opossum paws jackets, strollers and coats . . . . . Anniversary Sale $359 to $699
Dyed and color-added muskrat jackets, strollers and full-length coats . . . . . Anniversary Sale $899 to $1995
Natural and dyed full length mink coats . . . . . Anniversary Sale $3595 to $7995

Koslow's
Fort Worth: West 7th at Taylor • 335-4061
Dallas: Caruth Fashion Plaza, 9100 North Central Expressway at Park Lane • 361-6400 • open Thursday nights until 9

All furs labeled to show country of origin of imported furs. Interim reductions taken in some cases.

PRE-HOLIDAY FASHION SALE
20% OFF
Selected groups of Fall Coordinates and Coats, too.
Sizes 3 to 13
Buy now for Christmas
No layaways-all sales final
MARY'S PANT & TOP
2312 OHIO 683-3102

5th ANNIVERSARY
SALE
THIS WEEK ONLY
10% OFF
• PENNYRICH BRAS
• LINGERIE
• ROBES
• GIFT ITEMS

THE Pennyrich©
Jo Smith, Owner
BRA & LINGERIE SHOP
311 DODSON
683-1045

MAKE IT YOURS

Roses may be preserved by waxing them

By ELLEN APPEL
Copley News Service

A fresh rose, out of water, may be preserved up to an entire week, ... without wilting or losing its color. All you need do is wax them.

Why, you might ask, would anyone wish to preserve a cut rose for a week? Fake roses, after all, never wilt. Even corsages pressed inside books, as in prom nights of yesteryear, can last indefinitely.

The reason to wax roses is simple: Waxed roses decorate gift wrappings, centerpieces, hats, and haircombs in splendor. (Pressed corsages belong hidden inside books.)

Unlike artificial flowers, waxed flowers retain a fresh-picked look. Roses, the world's favorite flowers, are among the best flowers to dip in wax.

As the world's favorite flower, roses have been treasured for centuries. Jack Harkness, author of "The World's Favorite Roses," (McGraw Hill), comments that the ancient Greeks grew roses to make scented oils.

While Harkness doesn't discuss waxing roses, his book features a multitude of roses in lavish color, plus instructions for gardening, arranging, and propagating them. He also provides recipes for rose preserves, directions for rose-hips wine, and hints for wearing roses in buttonholes.

Hints for wearing fresh roses, along with instructions for waxing them are below. Fresh or waxed, there's good reason for prolonging the beauty of a rose, ... for fashion accessories, table decorations, and gift wrap extras far prettier than ribbons.

WEARING FRESH ROSES: 1. Glue a pinback to a small test tube, perfume bottle, or plastic cylinder. 2. Several hours before wearing the rose, cut stem short. Place rose in water, in a cool place. 3. Partially fill tube with water. 4. Pin to garment in a vertical position. 5. Slip in the rose.

WAXING FRESH ROSES: MATERIALS: Fresh-cut flowers, paraffin wax, double boiler, candy thermometer, old newspapers, waxed paper, pot holders, trivet, baking soda.

SAFETY PRECAUTIONS: 1. Never allow young teen-agers or children to work with wax, without parental supervision. 2. Always melt wax in top pan of double boiler, never over direct heat. 3. Always keep plenty of water in bottom pan of double boiler. 4. If wax smokes, remove it from heat immediately and cover pot. 5. Never leave wax unattended. 6. Always keep baking soda handy. If wax should accidentally catch fire, smother fire with baking soda.

PREPARATION: 1. Cover work area with old newspapers. 2. Read safety precautions above.

MELTING WAX: 1. Place candy thermometer in wax pan. 2. Over low heat, melt wax. Melt enough wax to completely submerge the flowers. 3. When wax reaches 160 degrees F, remove pan from heat. 4. Place pan on trivet.

DIPPING FLOWERS: 1. Dip stem tip in wax. Let stem cool. 2. Dip entire blossom in melted wax. 3. In wax pan, twirl flower just above the melted wax to shake off excess. 4. Let flower cool a few seconds. 5. Lay flower on waxed paper.

HINTS: 1. Leave thermometer in wax pan to monitor temperature. 2. If temperature drops below 130 degrees F, reheat wax. Ideal temperature is between 130 and 160 degrees F.

P.S. Instructions for silk roses are available for 50 cents and a stamped, self-addressed envelope. Send requests to Ellen Appel, in care of your newspaper.

your horoscope

By JEANE DIXON

Sunday, November 4, 1979

YOUR BIRTHDAY TODAY: Your possessive nature must be controlled if you are to achieve success in year ahead. Avoid letting emotions rule your actions and you will advance cause both at home and at office. Your intense loyalty to old friends brings rewards. You will continue to feel fine if you take steps to reduce tension. Perseverance on your part will give you strong competitive edge over rival business interest.

ARIES (March 21-April 19): You are encouraged to take giant steps by older family member. Rest and recreation are key to weekend success. Candid discussion enhances relationships between parents and children.

TAURUS (April 20-May 20): Romantic interlude is featured. Tensions are relieved. You feel better than in recent past but do not overdo. Friendship can develop into more meaningful relationship.

GEMINI (May 21-June 20): Light touch, sprinkled with humor serves your best interests. Refuse to be limited. Avoid acting on impulse or you may regret your haste. You receive gift and are pleasantly surprised.

CANCER (June 21-July 22): Visit to a hospital or nursing home will bring happiness to relative or loved one. Your cheerful nature will be contagious and make others happy. You may get some unsolicited advice.

LEO (July 23-Aug. 22): Avoid business discussions of all types today. Enjoy change of scene by taking trip in your car. Strangers may prove more interesting companions than friends or family.

VIRGO (Aug. 23-Sept. 22): Renew friendship from your past. Romance is in the air! If married, employ much tact and diplomacy around in-laws or relatives. Postpone travel as road conditions could be hazardous.

LIBRA (Sept. 23-Oct. 22): You will probably spend more time unraveling problems of a close friend than on your own problems. Being able to help another will bring you much personal satisfaction. Health improves.

SCORPIO (Oct. 23-Nov. 21): Change in schedule could impose on personal plans. Arguments can be avoided if you are willing to compromise. Talk about differences quietly, positively. Exercise more caution than usual.

SAGITTARIUS (Nov. 22-Dec. 21): Others will be happy to go along with your personal plans. In fact, involvement in a joint project has considerable romantic potential as well.

CAPRICORN (Dec. 22-Jan. 19): Curb tendency to be extravagant. Finances need some attention; perhaps family budget should be revised. Catch up on personal or professional reading. Do some letter writing and accounting.

AQUARIUS (Jan. 20-Feb. 18): Plans of other family members may not coincide with yours. Compromise is necessary. Sense of humor is a great asset. Direct creative energies into special projects, recreational plans or children's interests.

PISCES (Feb. 19-March 20): Postpone trips. Family or friends will appreciate hearing from you. Differences of opinion could lead to harsh words if you allow it to happen.

Monday, November 12, 1979

YOUR BIRTHDAY TODAY: Anything you can do to improve personal relationships will also benefit you financially this year. Friends may play major role in year's plan. Romance will hold your interest, but may be neglected at times in order for you to advance your career and insure your future welfare. You will be busier than usual, but your rewards may be many.

ARIES (March 21-April 19): Your personality helps you to make valuable point with business associate. People will be compelled to applaud your actions. Take advantage of favorable atmosphere to get approval for pet project.

TAURUS (April 20-May 20): You are able to break through red tape this week and move forward faster than in recent past. Be careful around electrical or mechanical equipment, particularly at place of employment.

GEMINI (May 21-June 20): When it comes to business reports, learn to read between the lines. Friend or acquaintance makes some constructive suggestions regarding your appearance. Appreciate the interest taken and act on ideas.

CANCER (June 21-July 22): Agreements may be difficult to negotiate. An influential person will come to your aid. Do not jeopardize your career by making too may demands. Check facts carefully, someone may be confused.

LEO (July 23-Aug. 22): Revise budget. Do not plan for sudden changes in your income—particularly increases which may not come about. Others' reactions will be hard to gauge so why try?

VIRGO (Aug. 23-Sept. 22): Domestic problem may intrude on work. Delays may cause you to speak harshly. Temper feelings with kindness. Draw line if friends make unreasonable demands.

LIBRA (Sept. 23-Oct. 22): Postpone negotiations, contracts or agreements. Many things must now be handled with discretion and carried out behind closed doors. You are capable now of being selective. Refuse to follow crowd.

SCORPIO (Oct. 23-Nov. 21): Be more independent and creative and you can advance career. New information regarding old problem is a revelation. You learn and do much but you are apt to be slightly disillusioned with present situation.

SAGITTARIUS (Nov. 22-Dec. 21): Restlessness may interfere with concentration. Situation calls for more self-discipline. Co-workers can irritate you. Work alone to achieve maximum results.

CAPRICORN (Dec. 22-Jan. 19): Red tape will cause delays, frustrations. Allow more time to complete travel arrangements. Behavior of close friend or neighbor may puzzle you. Get at heart of matter and relieve tense situation.

AQUARIUS (Jan. 20-Feb. 18): Agreements will be harder to reach. Heed advice of older person even if he or she has an arrogant attitude. Resist impulse to seek employment elsewhere. You are due to get a promotion or raise.

PISCES (Feb. 19-March 20): Check out minor health problem with doctor. Be tactful with co-workers. Compromise on differences to improve working atmosphere. Come to terms with loved one over domestic differences—everyone benefits.

• precious jewelry
• precious jewelry
GRAMMER-MURPHEY
• precious jewelry

Ω OMEGA
QUARTZ COLLECTION

GRAMMER-MURPHEY

long tunnel quilted robe...
Pure Art Deco, the vertical bands are at once slimming and opulent. Rounded self-piped lapels are caught at the waist with a slim knotted sash. Side angled slash pockets add extra zest. Of feather light Satin Serene in five fabulous colors from Barbizon. **$56**

gifting with a bouquet of fragrance gifts from estee lauder...
- Aliage Pure Fragrance Spray. 2 oz. **$16.50**
- Youth Dew Eau de Parfum Spray..94 oz. **$7.50**
- Estee Super Perfume, one/fifth oz. **$22.50**

- Youth-Dew Collector's treasures; Eau de Parfum Spray 1 ½ oz. and fine Dusting Powder, 3 oz. **$12.50** the set.

fanfare fanfare fanfare

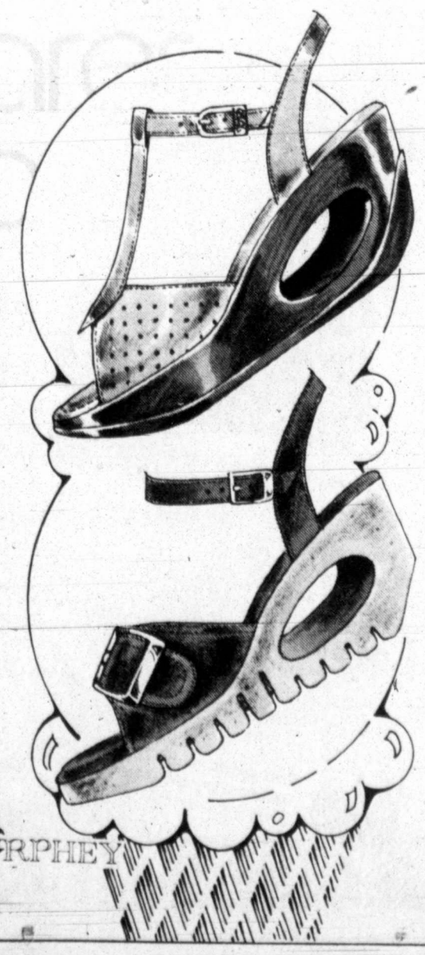

yo-yos scooped-out soles give you double dips of comfort

Sweeten your wardrobe with the fashion flavor of Yo-Yos -comfy bottoms topped with creamy leather or rich suede. Go ahead indulge-at prices that won't break your budget. Buckle in Camel or Blue suede; also Rose leather uppers, **$32** T-strap in Black Brown or Taupe leather uppers, **$34.**

GRAMMER-MURPHEY

J. W. Johnson, left, area engineer for ARCO Oil & Gas Co., Permian District, in Midland, presents Dr. John R. Bradford, dean of the Texas Tech University College of Engineering, checks totalling $8,000 to be used for engineering education in the Petroleum Engineering, Chemical Engineering, Mechanical Engineering and Engineering Technology departments.

Tenneco chief says all-out gas production vital to U.S.

By MAX B. SKELTON
AP Oil Writer

HOUSTON (AP) — James L. Ketelsen says it is vital the nation produce and import all available natural gas.

"We are going to need all the natural gas we can get our hands on, from both domestic and supplemental sources, to help keep the pipelines full, not only to the year 2000 but well beyond," said the Tenneco Inc. chairman.

Ketelsen believes natural gas will be available at near today's volume of 18 to 20 trillion cubic feet a year the next two decades but with supplemental sources, with governmental approval, accounting for nearly one-half the supplies by the year 2000.

"If we don't get the supplements, we will have to increase oil imports by the same amount," he said.

"This is reason enough for this country to go all out for natural gas. If gas supply gets bigger, oil imports go down, and the reverse also is true."

Ketelsen said a lot of domestic gas, possibly 12 to 14 trillion cubic feet a year, will continue to be found.

"Higher prices have stimulated exploration," he said.

"We're drilling more wells, we're drilling deeper, and in coming years we'll be able to produce in deeper water."

Ketelsen said the Oklahoma-Texas Anadarko Basin is a classic example of the upsurge in deep drilling. The number of wells drilled below 15,000 feet, he said, moved from 40 in 1974 to 61 in 1975 and 1976, 77 in 1977, and 133 in 1978.

"The Anadarko has a new field wildcat success rate of 31 percent," he said.

"For the nation as a whole, the number of wells drilled to a depth exceeding 10,000 feet rose 70 percennt between 1975 and 1978 while the total for all wells drilled rose only 36 percent."

On the other hand, Ketelsen said, the nation is producing gas faster than it is being discovered, with production twice as great as recent discoveries.

"It is sobering to note that at the end of next year, 10 years will have elapsed since reserve bookings last exceeded production in the United States," Ketelsen said.

In a recent speech before the American Gas Association, Ketelsen said gas prices set under the 1978 Natural Gas Policy Act already are out of date and he called for full deregulation as provided in the act by 1985.

Ketelsen said there is urgent need for access to the best prospects for exploration, most of which involve federal lands. And he said there is need for maximum purchases of natural gas by pipeline from Mexico and Canada.

On liquefied natural gas imports, Ketelsen said, the government should stop rejecting such projects and "make a U-turn and encourage all projects that offer gas to us at a competitive price."

He said large volumes of LNG should over the next 20 years come from the Middle East, Africa, Asia and South America.

"There is good reason to be optimistic about LNG, starting with the plain fact it's there," Ketelsen said.

"We're talking about proved gas reserves, you can't finance a 20-year, capital-intensive project on the basis of what you hope to find."

Ketelsen said the gas not only is there "it's available to us because there's no other large current market."

"Around the world, about 6 trillion cubic feet, equal to nearly one-third of current U.S. consumption, is being burned off and wasted or reinjected into oil formations for lack of a buyer. That's gas that could be coming to the United States, if we act promptly before the Japanese and Europeans buy it."

Since the first large-scale ocean shipment of LNG began in 1964, Ketelsen said, there have been more than 4,000 round-trip voyages without injurious accident.

"LNG projects help the balance of payments, when compared with oil imports, and are a direct offset to oil imports," he said.

Operators reaping success exploring for petroleum in Tuscaloosa wedge

TULSA — Operators are stacking success upon success in their push to explore and develop South Louisiana's lower Tuscaloosa wedge.

Their campaign has turned the 200-mile-long trend into one of the Lower 48's most expensive lease palys, Oil & Gas Journal reports.

Lease bonuses for prospective acreage are skyrocketing. And about four million acres are under lease, double the Jan. 1, 1978, estimate.

Potential gas reserves for the trend are pagged as high as 60 trillion cubic feet, the Journal declares. All or most of that volume appears to be in deep reservoirs — below 15,000-feet — with production qualifying for free market prices Dec. 1 under provisions of the Natural Gas Policy Act.

Four new strikes have been scored during 1979 — the most for any single year since the play opened in 1975, according to Louisiana's official tally. One of those, the weekly business magazine says, is an updip oil discovery which may touch off a leasing and drilling surge equaling the trend's deep natural gas play.

Other wildcats are being readied for tests which may prove them significant strikes or field extensions.

In addition, operators are pushing development drilling.

And the list of planned or newly completed gas processing or treating plants is growning.

Some disappointments are balancing the good news and heavy action, however, according to the Journal.

The trend's string of field strikes hasn't pushed any farther west than Shell Oil Co.'s 1978 Big Cane discovery in St. Landry Parish. The province's tricky geology and relatively short producing history continue to hand operators some unpleasant surprises. And the Tuscaloosa generally remains a target requiring high-temperature, high-pressure drilling techniques.

The new discoveries are exciting, one production geologist said. But it's premature to say what developments they'll result in.

The Journal reports that most of the drilling action has been in front of a Lower Creataceous Edwards platform — the Comanchean shelf — which runs northwest-southwest through the southern portion of the state.

Besides Shell, those heavily involved in the play's leasing, field development, or significant wildcats include Amoco Production Co., Gulf Oil Corp., Chevron U.S.A., Inc., South Louisiana Production Co., Inc., Cotton Petroleum Corp., and Natomas North America Inc.

Others are Hunt Petroleum Corp., Exxon Co. U.S.A., Louisiana Land & Exploration Co., Union Oil Co. of California, Martin Exploration Co., BTA Oil Producers, and Moncrief Oil Co.

They've scored their best results within a 20 to 40-mile-wide belt from Avoyelles and St. Landry parishes on the west to Chevron's Rigolets field in St. Bernard Parish on the east.

Heaviest drilling is northeast of Baton Rouge and near Amoco's Port Hudson discovery and Chevron's False River field, which kicked off the play.

Wildcatters honor MGF

Officers and directors of MGF Oil Corp. will be the honored guests Tuesday at a reception given by The Midland Wildcat Committee.

The function is scheduled from 5 to 7 p.m. in the Petroleum Club, Robert L. Wood, chairman of the host organization's executive committee, said.

Guests of honor will include A. F. Giebel, chairman of the board; R. O. Major, president, chief executive officer and director; W. Phillip Marcum, executive vice president and director, and B. W. Page, senior vice president, finance secretary and director, all of Midland.

And, J. O. Strahan, Fort Worth; W. H. Craig, Sapulpa, Okla.; David N. Fitzgerald, Midland; William O. Bowers III, San Antonio; John L. Maguire, Fayettville, Ark.; John M. Davis, Dallas, and William D. Killen, Nashville, Tenn., all directors.

And, Joe C. Gourlay, senior vice president, engineering; J. Stephen Guyton, vice president, exploration; Marshall Mason, vice president, and Michael L. Pollard, treasurer and assistant secretary, all of Midland.

TO&G fails to get order

WASHINGTON (AP) — Texas Oil and Gas Co. has failed in an attempt to obtain a court order blocking the revocation of $1-per-acre leases to oil and gas rights on 33,000 acres at Fort Chaffee, Ark.

Interior Secretary Cecil Andrus canceled the leases Thursday.

Texas Oil and Gas petitioned a federal court at Washington on Friday to bar Andrus' order.

U.S. District Judge Joyce Green ruled that the Dallas-based firm had failed to prove that it would suffer irreparable harm because of Andrus' decision.

In a related development, a request by Sen. Dale Bumpers, D-Ark., prompted Andrus on Friday to halt the issuance of oil and gas leases on military reservations, Bumpers' office said.

The revocation of the Texas Oil And Gas contracts means bids will be taken on the leases.

Bumpers has said the government could have lost millions of dollars on the leases.

Bumpers' office said Friday that at Bumpers' request, Andrus has ordered a moratorium on oil and gas leases on military reservations until an examination of the "fairest and most responsible" method of leasing such lands is completed.

Sheffield Nelson, president of Arkansas Louisiana Gas Co., said revocation of the oil and gas rights leases at Fort Chaffee is a major victory for Arkansas.

Arkla had been counting on natural gas from Fort Chaffee for long-term gas supplies for it's 400,000 Arkansas customers, Nelson said.

Bumpers and Sens. Russell Long and Bennett Johnson, both D-La., had argued that the lease area was surrounded by producing wells.

The Arkansas senator said hearings on the matter by a Senate subcommittee showed that the US. Geological Survey had not used proper calculations in awarding the leases without taking bids.

Processors event slated

HOUSTON — George Mitchell, chairman of the board and president of Houston-based Mitchell Energy and Development Corp., will be the featured speaker of the Gas Processors Association Houston Regional meeting Thursday in the Astro Village Hotel, Houston.

will discuss "Future Gas and Oil Potential of the United States and the Need for Action."

Technical papers to be presented on the one-day meeting include:

"Operation of an LP-Gas Import Terminal," "Current and Turure Seaborne Imports of LP-Gas,"and "Shell's Wasson Field CO2 Project." A workshop on energy conservation will be staged by Howard Grekel, HG Consulting Associates, Houston; J.P. Herrin, LoVaca Gathering Co., San Antonio; Bob McKee, Matthew Hall Engineering Corp., Houston; and Joel Crum, Crawford Enterprises, Houston.

The regional meeting will be preceded Wednesday by a half-day seminar on LP-gas safety by High F. Keepers, safety director of the Texas Railroad Commission's LP-Gas Division.

Loggers to hold meeting

The Permian Basin Well Loggers Society will meet at 11:30 a.m. Thursday in the Midland Country Club.

The speaker will be Mickey Head, senior log annalyst and head of Interpertive Development for Go Wireline Services.

Head's topic will be The Dielectric Constant — Log and Update.

Fluid ratio meeting topic

The Reservoir Study Group of the Society of Petroleum Engineers of AIME will meet at 11:30 a.m. Thursday in the new American Legion Hall in Midland.

Dr. Jim Weaver, with Halliburton Research in Duncan, Okla., will present a program on "Controlling and Improving Water-Oil Ratio."

Dr. Weaver presented a paper on this topic, entitled "Theoretical Design Procedue and Field Results for a Water-Oil Ratioo Control Agent" at the 1979 SPE Technical Conference in Las Vegas, Nev.

Frank Ikard to get award

WASHINGTON, D.C. — The American Petroleum Institute's highest award, the Gold Medal for Distinguished Achievement, will be awarded to Frank N. Ikard, retired president of API, during the Institute's annual meeting Nov. 12-13 in New York.

The award, to be presented at the second general session of the meeting on Tuesday morning, Nov. 13, is made to persons who have "made substantial contributions to the arts and sciences of the petroleum industry, its human relations, its business practices, and its organization, when such contributions have enabled the industry to serve better the public welfare."

Ikard was a member of the U.S. House of Representatives from the 13th Congressional District of Texas for 10 years before joining the API as executive vice president in 1961. Two years later he was elected president of the Institute.

Under Ikard's leadership from 1961 through 1978, the scope of the Institute's activities was vastly expanded in many areas, including environmental affairs, public affairs, research and economic analysis.

He has been a member of the National Petroleum Council and the Natural Gas Advisory Committee, and has served on a number of federal government commissions, civic organizations and business and academic groups.

He is a member of the Washington law firm of Danzansky, Dickey, Tydings, Quint and Gordon.

D&D Club sets meeting

The annual business meeting and election of officers of the Desk and Derrick Club of Midland will be held Nov. 8 at the Midland Country Club. The meeting will begin at 7 p.m.

This event is scheduled once each year to cover special businesss of the club and to elect the new officers for the coming year. This one meeting each year is closed to guests.

Anyone interested in learning more about Desk and Derrick can contact Joyce O'Bannon, president, at 682-9411.

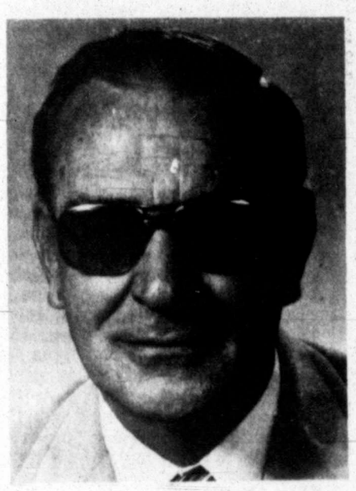

Jacque Manuagh

MGF makes two additions

MGF Oil Corp. announced two additions to its Midland exploration and development operations staff in the Permian Basin Division.

Jacque Manuagh was named manager of the division's land department. For the last eight years he has been an independent landman operating out of Midland.

Matson

Before going independent, he was district land manager eight years for Apache Oil Co., first in its Tulsa office and later in Midland. He also has been with Pet Inc., Amerada Hess and a subsidiary of Amoco.

Manuagh is a graduate of East Central Oklahoma State College in Ada, Okla.

Don D. Matson joined the company as assistant exploration manager of the Permian Basin Division. He has been in private consulting practice since 1976.

Before 1970 he was with Midwest Oil Corp. 13 years, including nine years as Midland District exploration manager. Before Midwest, he was with Mobil Oil's geophysical department.

He is a graduate of the University of Missouri at Rolla, formerly Missouri School of Mines & Metallurgy.

NACE sponsors 3-day Odessa corrosion event

ODESSA - A three-day symposium sponored by the Permian Basin Section of the National Association of Corrosion Engineers will open Wednesday in the Vagabond Inn in Odessa.

The technical program, featuring 12 papers, will begin at 1 p.m.

Registration will get under way at 10 a.m. Wednesday and continue to 5 p.m. Registration will resume at 8 a.m. Thursday and continue to 10 p.m.

K. V. Terrill of Midland, operations manager, Permian District, ARCO Oil and Gas Co., will be the noon speaker Thursday. His topic will be "Future Trends in Production.

The Wednesday program will include:

Corrosion Control in Wet Gas Lines by Howard Dean, Champion Chemical, Houston, 1:30 p.m.

Rod Pump Metals in Sour Service by B. L. Miller and R. M. Hamilton, Armco, Inc., Midland, 2:30 p.m.

Storage and Plotting Corrosion Data by Frank E. Rizzo, FERA-RIZZO and Associates, Big Spring, 3:30 p.m.

The Thursday program will include:

Corrosion — From Product to Sales by Bob Weeter, Mobil Oil, Dallas, 9 a.m.

Waterflood Station Design for Corrosion Control by Joe Hensley, Chevron, USA, Midland, 10 a.m.

Well Head Trim for H2S Service by Don Burns, McEvoy, Houston, 11 a.m.

Recent Developments in Gas Well Treating by Dr. Hillard, St. Louis, Mo., 2 p.m.

Evaluation of Corrosion Monitoring Method in Oil Field Service by Ron N. Duncan, Exxon Chemical Co., Houston, 3 p.m.

Vertilog — A Down Hole Casing Log by Tom Cunningham, Dresser Atlas, Odessa, 4 p.m.

The Friday porgram will include:

Casing Cathodic Protection at SACROC by L. E. Newton, Chevron, USA, DENVER, Colo., 9 a. m.

Internal Plastic Coating Applications at SACROC by John Cook, PA, Inc., Houston, 10 a. m.

Electroless Nickel Plating for Corrosion Control by Jim Johnson, NIPCO, Waterry, Conn., 11 a.m.

J. I. McNeill, ARCO Pipe Line Co., is chairman of the symposium.

Committee chairmen are: Orville Davenport, Exxon Co., U.S.A., program; Floyd Lindsey, Tretolite Division Petrolite Corp., arrangements; J. D. Vorheis, Shell Oil Co., and Bob Walker, HARCO Corp., indoor exhibits; W. C. Talley, Champion Chemical, Inc., and Zack Mitchell, Amoco, registrtion, and Kindel S. Elliott, Chevron, and A. A. Morgam AMF Tuboscope, Inc., publicity.

PB rig tally goes over 300 first time in 1979

The rotary rig count in the Permian Basin of West Texas and Southeast New Mexico soared past the 300 mark last week for the first time in 1979.

The Reed Rock Bit Co.'s weekly survey showed 303 rotaries making hole in the two-state area.

The previous week showed 292 rigs going and a year ago at this time the Reed survey counted 264 rigs.

Lea County, N.M., the leader in activity, reported 36 operations, having gained one from the last count.

Eddy County also reported a gain of one and 33 units at work.

Pecos County, the West Texas leader, showed 23 rigs making hole. The previous count was 20.

Andrews County picked up two rigs and reported 17 units working.

Ward County showed a gain of five as the Reed survey counted 16 operations, while Crockett County reported 12 rigs going.

Hockley and Reagan counties each reported 11 rigs, with Hockley kepting its tally from the previous week and Reagan decreasing activity by three.

Complete drilling activity as recorded on the Reed survey is listed in the table below.

County	11/02	10/26
Andrews	17	15
Borden	5	4
Brewster	1	1
Chaves	1	2
Crane	6	7
Cochran	4	3
Coke	6	6
Concho	0	1
Crockett	12	11
Crosby	4	4
Dawson	8	7
Dickens	1	0
Ector	9	10
Eddy	33	32
Gaines	7	10
Garza	5	4
Glasscock	3	4
Hockley	11	11
Howard	7	9
Hudspeth	0	1
Irion	7	7
Kent	1	1
Lamb	2	2
Lea	36	35
Loving	6	7
Lubbock	5	5
Lynn	1	1
Martin	2	2
Menard	1	2
Midland	2	3
Mitchell	1	1
Pecos	23	20
Reagan	11	14
Reeves	4	5
Roosevelt	2	1
Schleicher	6	5
Scurry	1	1
Sterling	3	3
Sutton	4	3
Terrell	3	3
Terry	2	2
Tom Green	5	3
Upton	7	7
Ward	16	11
Winkler	8	4
Yoakum	4	2
Total	303	292

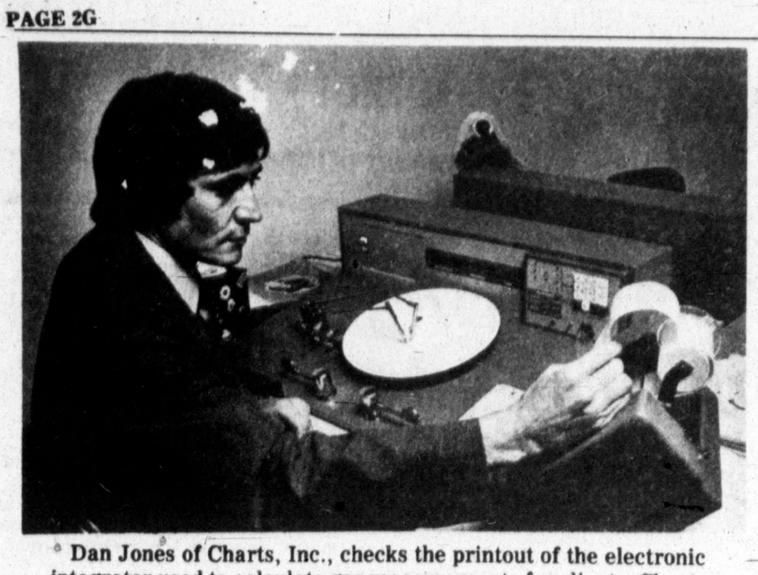

Dan Jones of Charts, Inc., checks the printout of the electronic integrator used to calculate gas measurements for clients. Charts are received from points throughout the country. The hallmark of Charts, Inc., is accuracy and speedy service. Talk to Dan Jones or Craig Adams, 685-3011, or go by their offices at 018 Mid-American Building, 301 Colorado.

Federal officials afraid loan costs may get out of hand

WASHINGTON (AP) — With interest rates shooting up and at least 250,000 more college students getting government-subsidized loans this year than last, federal officials are afraid costs of the various programs are getting out of hand.

The volume of Guaranteed Student Loans jumped 35 percent during the first 10 months of fiscal 1979 over the comparable period in 1978, according to the U.S. Office of Education.

In raw figures, the increase was from 711,387 loans last year to 961,451 this year.

On top of that, students are borrowing more than ever and the amount of interest the government is having to pay is higher than ever.

The total amount of the loans shot from $1.2 billion last year to $1.8 billion this year, a 48 percent increase. Undergraduates can borrow up to $2,500 annually and graduate students up to $5,000 annually.

The loans, which students obtain through banks and state guaranty agencies, cost the students nothing while they remain in college or vocational school. They pay only 7 percent interest afterwards.

The government picks up the rest of the interest, which was running at 13.5 percent at the end of the summer, but has now climbed to more than 16 percent, according to Edward Fox, president of the Student Loan Marketing Association.

Even before the interest rates took off recently, the government's cost of insuring the loans mushroomed 70 percent, from $264 million in fiscal 1978 to $449 million through July of this year, according to the Office of Education. Figures for the full fiscal year 1979, which ended Sept. 30, are not yet available.

Mary F. Berry, assistant secretary for education in the Department of Health, Education and Welfare, told a Senate subcommittee earlier this month, "We believe that the cost of the program is increasing at an alarming rate, which we cannot permit to continue." She called the rapid spurt in costs "frightening."

At President Carter's urging last year, Congress opened the student loan program to all college students, regardless of family income. Previously, students could not get the subsidized loans if their families earned more than $30,000 a year.

Until recently, there was a statutory 12 percent ceiling on how much the government would pay in interest charges. But Congress removed it in August amid concerns that the student loan market would dry up if the ceiling were not lifted.

Thomas A. Butts, the acting deputy HEW commissioner for student aid, said demand for the loans also has been spurred by the spread of nonprofit guaranty agencies to most states, and by HEW efforts to reduce the student default rate, now below 10 percent.

"Bankers are more aware that this is more than a social services program, and that they can make a respectable profit on these loans," said Butts.

All the major HEW grant and loan programs for college students are now up for reauthorization in Congress and the administration has proposed curbing some of the loan subsidies. One proposed change would restrict the interest rate to Treasury bill rates plus 1 percent. It is now the Treasury bill rate plus 3½ percent, according to Fox.

The full House will take up the reauthorization bill, while the Senate version is still in committee.

Carter, Senate energy leaders compromise

WASHINGTON (AP) — President Carter and Senate energy leaders have agreed on a compromise that strips the president of authority to unilaterally impose quotas and fees on imported oil but saves Carter from an embarrassing congressional defeat with important international implications.

"This is a recognition and a vindication of the president's authority," said Sen. Bennett Johnston, D-La., chairman of a Senate Energy subcommittee with jurisdiction over U.S. import policies.

The Senate Energy Committee voted last week to require that both houses of Congress approve any quotas or fees. The political unpopularity of such quotas made such congressional approval unlikely, however.

Johnston and Deputy Energy Secretary John Sawhill compromised on a weaker proposal giving Congress the ability to block quotas or fees, but not requiring a positive vote of the House and Senate for them to be put into effect.

oil AND INDUSTRIAL NEWS

Advertising And Publicity Sponsored And Paid For By Firms In These Columns

Liftall forklifts latest Fields-Newton addition

Fields-Newton International, Stanton, has added the Liftall line of forklifts to complement the present line, the Komatsu. Komatsu forklifts are, for the most part, designed for warehouse use or on smooth ground. The Liftall, on the other hand, is designed as a rough terrain type fork-lift.

The Liftall is the Cadillac of the towable forklifts. They are built, not just tough, but better.

Thirty percent of Liftall's total production is for the rental industry. That tells about Liftall toughness. Nothing takes abuse like rental equipment. Downtime is money out of the pocket. Combine Liftall versatility and toughness, and you get the best total value in the industry.

Liftalls are available in the right size for YOUR job. Sizes range from the 4-6 thousand-pound capacity on up to the top-capacity industrial pneumatic XH series which can handle up to 80 thousand pounds. Included in the line is the FWD, four-wheel-drive, capacity 6-8 thousand pounds.

Liftall's towable forklifts are easily and safely moved from one job to another at highway speed.

Warranty and service is behind every Liftall. You can depend on Liftall's reputation for parts and service through their international dealer network. RapidShip International supplies parts and service for this area.

This time, move up to Liftall!!

Fields-Newton International, Stanton, 708 N. Lamesa Highway, Stanton. Phone 756-3372.

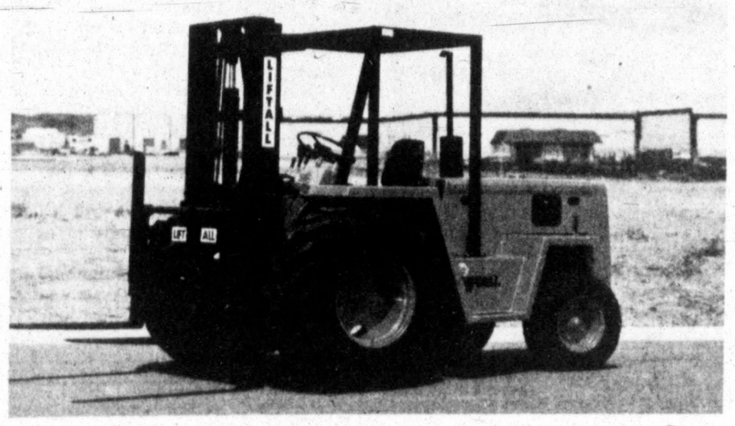

The Liftall line of forklifts, designed for use on rough terrain, is available now at Fields-Newton International in Stanton. Liftall is the Cadillac of the towable forklifts. Fields-Newton International, 708 Lamesa Highway, Stanton. Phone 756-3372.

High court to decide question on workers' compensation

WASHINGTON (AP) — The Supreme Court agreed to decide whether states can impose different requirements for men and women seeking to collect workers' compensation death benefits.

The justices said they will study a Missouri law that automatically grants such benefits to surviving wives but requires surviving husbands to prove they were dependent on their wive's income or are in some way incapacitated.

The Missouri Supreme Court ruled June 27 that state law does not foster unconstitutional sexual discrimination.

Paul J. Wengler of Fredericktown, Mo., sued after he was ruled ineligible to receive state death benefits based on the income of his wife Ruth, who had been killed in a work-related accident.

His wife's employer, Discus Prescription Drugs Inc., and its insurer had adhered to the Missouri compensation law so Wengler challenged the law's constitutionality.

A state appeals court ruled for Wengler, a liquor store owner, but the Missouri Supreme Court, voting 5 to 1, reversed that ruling and upheld the law.

After studying the Missouri Legislature's record in passing the workers' compensation law, the state court ruled that "the purpose of the conclusive presumption of dependency was to satisfy a perceived need widows generally had, which need was not common to men whose wives might be killed while working."

The state high court added: "In our opinion, the substantive difference in the economic standing of working men and women justifies the advantage that (the law) administratively gives to a widow."

Within the last two years, the Supreme Court has struck down similar administrative advantages for women built into Social Security laws.

In decisions in 1977 and earlier this year, the justices said sections of federal law treating men and women differently had been based on "archaic and overbroad generalizations ... casting female wage earners in a light which denigrates their economic contributions to their families' support."

The Missouri court drew a distinction between Social Security benefits, finding that Social Security is "a program of social insurance" but that the state's workmens' compensation law was not financed through taxation.

However, state courts in New Jersey, California and New York already have used the Supreme Court's rationale in the Social Security decisions to strike down proof-of-dependency requirements imposed on widowers but not widows under workers' compensation laws.

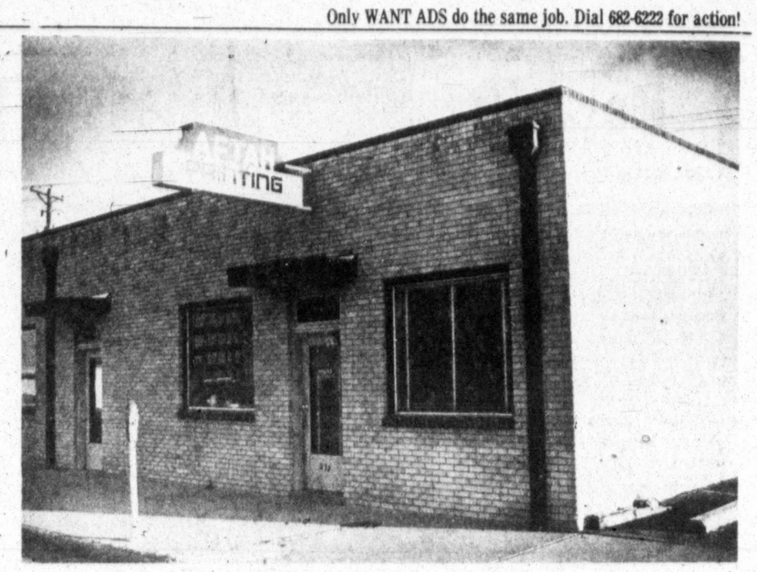

AFTAH stands for high performance and flawless integrity. For all printing jobs — business forms, two or three color jobs, brochures, snap-out forms, offset and letter-press printing, think AFTAH. Forty-five years of experience is a good reason to.

All business forms are found at AFTAH Printing

Whatever your commercial printing needs may be, forty-five years of experience should make you think first of AFTAH Printing. The experienced and courteous people at AFTAH, using up-to-date machines and fine-quality paper and ink, turn out top-quality products consistently — two- or three-color jobs, brochures, snap-out forms, offset and letter-press printing, and any other business forms.

A.D. "Skeet" Hall, owner of AFTAH Printing, takes pride in the kind of service this firm is able to offer this area. You can depend on them to deliver fine work every time. Even on the very rare occasion when they are unable to do a job, the professional-minded management at AFTAH can call for assistance from others and provide you with the quality product you have a right to expect.

Come by 213 W. Indiana or call AFTAH at 684-9601. Because they keep extensive records on orders at AFTAH, it's an easy matter to repeat orders over and over again by simply picking up your telephone.

The unusual name of this fine firm, AFTAH, spells out the first-name initials of the entire Hall family: A.D. "Skeet" Hall, Fay Hall, and daughters Terry, Allana and Holly.

Wonder how good your next printing job could be? Try AFTAH and see!

Texas company reports income

DALLAS (AP) — Texas Instruments Inc. has reported net income for the third quarter of $43.584 million, or $1.92 per share, on sales of $813 million.

The electronics company said Monday the current figures compare with a 1978 third quarter income of $35.5 million on sales of $644.5 million, or $1.56 a share. The quarter ended Sept. 30.

TI reported its net income for the first nine months of the year of $126.368 million

Fed hopes recent actions will slow down inflation

WASHINGTON (AP) — The Federal Reserve Board is hoping its recent credit-tightening actions will slow inflation and permit the loosening of credit within six months, says its vice chairman, Frederick H. Schultz.

Schultz, who testified Tuesday before the House Small Business Committee's subcommittee on credit availability, was responding to Rep. Henry J. Nowak, D-N.Y.

Nowak, the subcommittee chairman, said small businesses may need special help in obtaining affordable credit if the board maintains its tight-money policies for long. And he contended an extended period of tight or expensive credit without government relief would "irreparably cripple" small businesses.

Schultz expressed confidence that banks would provide adequate credit to keep small businesses afloat during the tight-money phase. And he noted many banks voluntarily use a "two-tier" credit system that provides lower interest rates to small businesses than to larger companies.

Schultz also cited last week's letter from Fed Chairman Paul Volcker to banks, which urged particular sensitivity to the needs of small businesses during the period of tight credit.

Rep. Toby Roth, R-Wis., challenged Schultz's claim that the board's actions would dampen inflation, saying high energy costs likely would fuel a recession and high inflation for the foreseeable future.

In later testimony, representatives of the American Bankers Association said they believed sufficient credit would be available to small businesses.

CHARTS INC.
Gas Volumes weekly or monthly
Electronic Integrators
018 Mid-America Bldg.
Midland, Texas
Dan Jones
Craig Adams
685-3011

Business people of Midland, Kelly wants to help.
In our more than 30 years of providing quality temporary help, we've found that the key to satisfying our customers is matching the person to the job. So at Kelly Services we have over 100 different job classifications — to give you exactly the skills you need.
Call us for help.
Another way to help people in business.
KELLY SERVICES The "Kelly Girl" People
3211 W. WADLEY
SUITE 3B
682-9748

CHARTER FLITE TRAINING
Aircraft Rentals
V. A. Approved
Hanks
FLITE CENTER, INC.
Midland Regional Air Terminal
563-1192
Evenings 366-3365

PERSONAL, To Mary:
I will not pay for the newspaper unless you subcribe for home delivery to SAVE 40%. Call The Reporter Telegram "Circulation," 682-5311. Your ever-loving Flint.

PERSONAL, to Skinny:
I called The Reporter-Telegram to start home delivery, and I'll pay for it! I'm saving not only 40% but dollars more with all those coupons every week. Gratefully, Mary.

QUALIFIED PRINTERS
2603 N. Big Spring 683-4676
Midland

MIDLAND LOCK & SAFE SERVICE
We open locked autos
Safes Opened & Repaired
Combinations Changed
KEYS MADE
SAFES
BONDED LOCKSMITH
L.G. Simmons - Owner
611 N. big Spring 682-4202

The right signal to call is 682-6222
CLASSIFIED ADVERTISING DEPARTMENT

MIDLAND MAP CO.
28 years
Specializing in:
Ownership, Regional, Base, Wall, Field & Special Maps
COMPLETE COMMERCIAL REPRODUCTION DEPARTMENT
Ph. (915) 682-1603
E. L. Skidmore, Pres.-Gen'l Mgr.
P.O. Box 1229 106 N. Marienfeld
Midland, Texas 79701

INVESTIGATE TERM LEASING
Car and Truck
Industrial Leases
We think you will be pleased
The only exclusive term leasing firm in the Midland-Odessa area.
ERSKINE BLAIR LEASING
TRUMAN BLAIR
223 E. Illinois
Phone 683-3395

Prediction: you'll like Manpower temporaries.
Our new Predictable Performance System assures it. Because the System is scientifically validated.
It includes innovative, in-depth interviewing and testing of our office temporaries. It takes the guesswork out of selecting the best people for your work and your office environment.
When you have more work than workers, ask for the temporary with the Tiffany necklace — a Manpower stand-out stand-in.
We can safely predict you'll be pleased with her performance.
MANPOWER TEMPORARY SERVICES
683-4624
102 W. Wall
Midland, Tx

Lawn Mower Repairs
Small Engine Repairs
BUSTILLOS
Lawn Mower Shop
401 N. Lee 684-4202
Joe Bustillos, Owner

AFTAH PRINTING
213 W. Indiana • 684-9601
• Commercial Printing
• Special occasion printing
• Modern equipment
A. D. "Skeet" Hall

Interiors by Lyn
Complete Decorating Services by
LYN CANNON
1703A S. Midkiff 915-682-3554
Midland, Texas 79701 9:00 A.M. 5:00 P.M.

ARC Truck & Auto Body
Complete Body Repair
24 hr. Wrecker • Frame Work • Free Estimates
$289.95 Complete Paint Job
2700 W. Francis 682-9722

Fiesta Food from MEXICO
ENJOY THE OLDEST ESTABLISHED MEXICAN FOOD RESTAURANT IN MIDLAND.
FAMILY ATMOSPHERE, SPECIALIZING IN THE MONTERREY MARGARITA
OPEN 7 DAYS A WEEK
MON. 11 A.M.-2 P.M.
STEAKS-WINE-BEER
MONTERREY COCINA MEXICANA
RESTAURANT & BAR
GEORGE A. VELOZ OWNER
1501 N. Big Spring 684-9447

Midland School of Gymnastics
2817 Industrial
Enroll now For Fall Classes
Free Brochure!
682-7980

We have moved!
our new location is
3203-B
WEST WALL
683-5154
E-LOG
Geological Supply and Business Service

KOMATSU FORKLIFTS
• GAS
• LP GAS
• DIESELS
• ELECTRICS
SALES • SERVICE
• RENTALS
FIELDS-NEWTON INTERNATIONAL
(915) 756-3372 STANTON, TEXAS

ENERGY EFFICIENT
WINDOWS CAN SAVE YOU MONEY
Let us give you an estimate on how we can insulate the windows in your house.
THIS IS NOW TAX DEDUCTIBLE
CALL
Mid-West DOOR & WINDOW
MIKE SMITH, Manager
904 W. FRONT
682-4632

Permian Basin Briefs

Christensen Downhole Tools has announced the promotion of Al McDonald to assistant district manager of the Permian Basin area.

McDonald

His primary responsibilit is the marketing of Christensen's downhole tool line., including shock absorbers, downhole mud motors and drilling jars.

McDonald is headquartered in the Midland office.

****

George J. Degenfelder has been appointed by Marathon Oil Co., to serve as Midland District development geologist. He prebiously was senior geologist, Midland Exploration District.

Degenfelder joined Marathon in 1953 as an assistant geologist at Terre Haute, Ind., and served throughout the Midwest and Eastern U. S. as a geologist. He was transferred to Midland in 1964 as advanced geologist and appointed senior geologist in 1978.

Degenfelder earned his BS degree in geology from Augustana College in 1949. He received his MS degree in Geology from the University of Iowa the following year.

His appointment was effective October 1.

****

David E. Schieck of Midland has been promoted to division director of exploratory projects in Conoco Inc.'s Lafayette Exploration Division headquarters at Lafayette, La.

Schieck was formerly operations supervisor in Conoco's Midland Exploration Division.

He joined Conoco as a geologist in the exploration department at Houston in 1970 and later moved to Oklahoma City in the same capacity in 1971 and to Lake Charles in 1973.

After being promoted to exploration geologist in 1974, he returned to Houston in 1975 and moved to Midland in 1977. He became project geologist and operations supervisor later the same year.

Drilco Industrial, Division of Smith International, Inc., has announced a retirement and the addition of two persons to its staff in Midland.

Rountree

Howard C. "Shorty" Rountree, recently retired after working as an engineering assistant 4½ years. He plans to make Brady his retirement home.

A retirement party was held recently for Rountree at Ranchland Hill Country Club.

Roberts

Darrell D. Roberts has accepted the position of product engineer for Drilco Industrial. He is responsible for the design and modification of standard Drilco Industrial products.

He was graduated from Texas A&I University in 1972 with a B.S. degree in Natural Gas Engineering

Prior to joining Drilco Industrial, Roberts served several years as a project engineer for a major manufacturer of mining tools in Houston.

Crutcher

Joe Kloesel, president of Drilco Industrial, announced that Joe Kent Crutcher had joined the concern as master scheduler. He is responsible for implementing and maintaining a computer master production schedule for all Drilco Industrial products.

Crutcher was graduated from West Texas State University in 1975 with a B.B.A. degree in Business Administration. He earned an M.B.A. degree in 1978 in Business Administration.

Prior to joining the firm, Crutcher worked as a material controller for an oil development company in Texas.

Nolan opener finals; projects staked

W. H. Price of Granbury has announced potential test on a Canyon reef oil discovery in Nolan County, four miles northwest of Blackwell.

The discovery, No. 1-C Elmer Jordan, completed for a daily flowing potential of 181 barrels of 39-gravity oil, natural, through a 24/64-inch choke and perforations from 3,900 to 3,913 feet.

The gas-oil ratio is 226-1,

Total depth is 4,011 feet, 4.5-inch pipe is set at 3,993 feet and hole is plugged back to 3,944 feet.

Loxcation is 990 feet from north and 2,285 feet from east lines of section 34, block 1-A, H&TC survey.

It is 1.5 miles southeast of the lone Canyon reef well in the Group, South multipay field and separated friom it by a 7008-foot Ellenburger dry hole.

RUNNELS TESTS

Four new wildcats and a re-entry wildcat have been announced for Runnels County.

Charles M. Childers of Abilene staked a pair of oil wildcats two miles north of Miles. They are surrounded by depleted oil and gas producers in the Urban (Miles) field.

No. 1 Braden, a 4,600-foot test, is 1/2 mile southeast of oil production and one and five-eighths miles northwest of gas production. The site is 1,705 feet from north and 1,841 feet from west lines of section 98, block 64, ETRR survey.

****

Childers No. 1 Eggemeyer, a 4,500-foot project is one location southwest of the No. 1 Braden and 320 feet from north and 2,304 feet from west lines of section 98, block 64, ETRR survey.

****

J. V. Braswell of Dallas No. 1 Fred Spreen will be dug as a 5,000-foot wildcat eight miles northeast of Ballinger.

The location is 467 feet from north and 1,136 feet from west lines of section 162, ETRR survey and 1/2 mile west of the P.W.C. (Serratt oil) pool which produces at 2,200 feet.

****

Midstates Oil Co. of Abilene No. 1 M. H. Taff is a 5,000-foot wildcat in Runnels County, four miles west of Hatchell.

Loxcation is 467 feet from south and east lines of Redin Gainer survey No. 437.5. The ground elevation is 1,828 feet.

The drillsite is 1/2 mile west and slightly north of the Winters, Southwest (Gardner gas) pool and 5/8 mile south of the field's Gardner lime oil production.

****

Elliott Oil Co. of Abilene announced plans to re-enter the former American Trading & Production Co. No. 1 M. B. Edmondson, 4,629-foot wildcat failure.

It will be cleaned out to 3,400 feet and tested as a wildcat and will be operated as the No. 1 W. Boxkemper.

Location is 1,174 feet from southeast and 2,196 feet from southwest lines of George Lochausen survey No. 414.

It is 1.75 miles northwest of the depleted Rowena, Northwest (Jennings gas) field and 4.5 miles northeast of the Rowena multipay field.

It was abandoned in June 1957.

The Coleman Junction was topped at 1,280 feet, the Cisco lime at 2,280 feet, the Palo Pinto lime at 3,500 feet, the Capps lime at 3,885 feet, the Goen lime at 4,070 feet, the Gardner lime at 4,200 feet and the Ellenburger at 4,515 feet. Ground elevation is 1,663 feet.

SCHLEICHER TEST

ARCO Oil & Gas Co. spotted location for its No. 10-A Virgil Powell Jr. 1/2 mile northeast of one of the three wells in the Tillery (Strawn) pool of Schleicher County, four miles northwest of Fort McKavett.

The 4,500-foot project is 2,889 feet from south and 60 feet from east lines of G. F. Kuntz survey No. 1504, abstract 507. Ground elevation is 2,110 feet.

The location also is 1/2 mile southeast of the pool's upper Canyon gas area and 5/8 mile southeast of upper Canyon oil production.

The field also produces oil from the Pennsylvanian and gas from the Strawn.

TRAVIS SCHKADE DRILLING CORPORATION

Cable Tool Top To Bottom Drilling
Crockett, Irion, Pecos, Upton County
4 Rigs Available Excellent Supervision

Will consider taking working interest in approved projects.

1404 W. Wall 683-5451

MONEY FOR THE HOLIDAYS

Almost everyone needs extra money for the Holidays. The SIC Money Knight can furnish that money quickly and easily. He has money . . . a little or a lot . . . for gifts, travel, new or used cars, bill consolidation, home improvements, clothes, any holiday expenses you may have. You can probably make all the arrangements on the phone and just sign the papers when you come in to pick up the money. It's that easy. Call or stop by to see the Money Knight.

SIC CREDIT CO.

1101 N. Midkiff, Midland 694-2511
421 East 8th Street, Odessa 332-6487

BEATRICE A Beatrice Foods Company

Plant work starts

ATLANTA — Amoco Foam Products Company has begun construction of a 94,000-square-foot plant in Frederick County, Va., which will produce extruded and thermoformed plastic products.

Frank Andrusko, president of Amoco Foam Products, said the new facility is being built on a 23-acre site.

He said the proximity of the plant site to est coast markets and the excelent rail and highway transportation were important factors in site selection.

Plans call for a single-story building — housing production and warehouse facilities. Production is scheduled to begin in the second quarter of 1980.

The new plant will initially employ about 100 persons, Andrusko said. The work force is expected to increase to between 300 and 400 persons as the plant reaches full capacity, he added.

The Frederick County plant will be Amoco Foam Products' fourth plastics fabrication unit. It will produce the company's complete line of products including Amocor, a foam automobile headliner which has received dramatic acceptance in the automotive industry; Chinafoam food service products, used for picnicware; service trays for the nationwide "meals-on-wheels" school lunch program, and carry-out containers for fast food restaurants.

Amoco Foam Products is currently operating plants in Chippewa Falls, Wis., Beech Island, S.C. and LaMirada. Calif.

Amoco Foam Products is a subsidiary of Amoco Chemicals Corporation, the worldwide chemicals manufacturing and marketing unit of Standard Oil Company (Indiana).

DEAR ABBY
ANOTHER TOP-RANK FEATURE APPEARING REGULARLY IN THIS NEWSPAPER.
682-5311

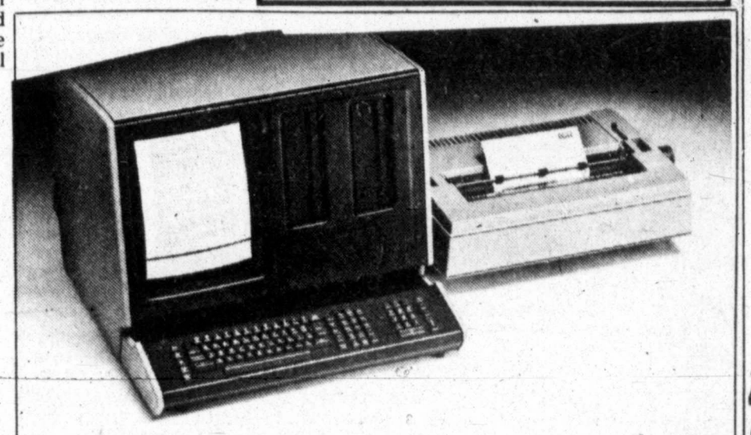

THE NEW CPT
8000 SERIES DISKTYPE SYSTEM

The Outstanding Features of The CPT 8000 which includes an easy to read black on white display dual disk storage; merging; automatic repagination with headers and footers; sort and selection for records management; and paragraph assembly have made the 8000 The **Best Selling full** page display system in West Texas.

For more information on how the CPT Word Processing can help cut your cost and increase your office productivity - write or call;

CPT CORPORATION
Factory Authorized Sales & Service

The Baker Company
104 Wall Tower West
Midland, Tx 79701 685-1710

New Mexico, WT areas report tests, new wells

Ford Chapman & Associates of Midland No. 1 El Paso-State is to be drilled as a 2,400-foot wildcat in Eddy County, three miles east of Black River.

The project is 1,980 feet from north and 330 feet from east lines of section 21-24s-27e. Ground elevation is 3,225 feet.

The drillsite is surrounded by failures and is 3.75 miles southwest of the depleted Delaware-San Andres oil opener in the Malaga, West multipay pool.

C&K RE-ENTRY

C&K Petroleum, Inc., of Midland announced plans to re-enter a 12,090-foot project in Eddy County, four miles northwest of Black River, and cleanout to 5,500 feet for tests as a wildcat.

The project is C&K No. 1-J Federal-Lea. The location is 1,980 feet from south and east lines of section 18-24s-26e.

It originally was drilled by Gulf Oil Corp. as the No. 1 Gulf-Federal and completed in 1961 as a Pennsylvanian gas discovery.

LEA REOPENER

Granite wash production was reopened in the Brunson, South (Ellenburger) field of Lea County with completion of Gulf Oil Corp. No. 9 Scarborough Estate, 15 miles southeast of Eunice.

The well finaled for a daily pumping potential of 40 barrels of 39.4-gravity oil and a trace of water, through perforations from 7,237 to 7,394 feet after a 3,000-gallon acid treatment. Total depth is 7,656 feet and 5.5-inch pipe is set on bottom. Plugged back depth is 7,638 feet.

Wellsite is 1,750 feet from north and 1,980 feet from east lines of section 31-22s-38e.

It is one location north of depleted granite wash production.

TOM GREEN TESTS

Pro Oil Co. of Dallas No. 1 Texfel is to be drilled as a 2,100-foot wildcat in Tom Green County, four miles southeast of the Water Valley (San Angelo, San Andres and Clear Fork) pool.

It is 6.5 miles west of Carlsbad and 1,650 feet from north and east lines of section 47, block 5, H&TC survey. It also is one and three-quarter miles north of a depleted section of the Funk (San Andres) pool.

****

Earl R. Bruno, operating from San Angelo, will re-enter the former Sun Oil Co. No. 1 B. R. Weatherford, a Tom Green County wildcat failure.

Bottomed at 4,252 feet, it will be cleaned out to 4,250 feet. Abandoned in April 1963, it is 1,980 feet from north and west lines of section 104, block 11, SPRR survey.

It will be operated by Bruno as the No. 1 Westherford.

The site is 1.75 miles northeast of the depleted Veribest, South (Ellenburger) field and nine miles east of San Angeolo.

It also is one location southeast of a 5,250-foot dry hole drilled by Tucker Drilling Co., Inc., and General Crude Oil Co. as No. 1 C. E. Mays in 1960.

CROCKETT TRY

C. F. Lawrence & Associates, Inc., of Midland will test for wildcat production with re-entry of its No. 1 Troy, discovery well and only producer in the Troylaw (San Andres) pool of Crockett County.

The project, 12 miles north of Ozona, is 228 feet from north and 2,173 feet from west lines of section 36, block OP, GC&SF survey.

It originally was completed in June 1978 from open hole at 1,443-450 feet for a daily potential of 26 barrels of 32-gravity oil and 18 barrels of water.

The hole will be plugged back to 1,200 feet.

The Yates was topped at 500 feet, the Grayburg at 1,200 feet and the San Andres at 1,437 feet. Ground elevation is 2,583 feet.

BRAKES
WHILE YOU WAIT
Replace front disc Pads or Rear Brake Shoes
Includes parts & labor..... 29.95
Midland Dayton Tires
I.S. 20 at Garden City Hwy.
682-5248
Dayton TIRES

Jim Snyder Drilling Co.
Selling two drilling rigs and related oilfield equipment
NELSON & LOVE AUCTION
Amarillo, TX. (806) 372-8271
L. H. NELSON - TXGS-079-0089
NOV. 15 - 10 A.M.
Fort Lupton, Colorado
(20 miles north of Denver on Hwy. 85)

NOW! Dial Direct Want Ads 682-6222

TEXAS REAMER CO.
DOWNHOLE DRILLING TOOLS
ODESSA TEXAS OKLAHOMA CITY OKLAHOMA
We Specialize in Downhole Drilling Tools.
Reamers, Stabilizers, Rubber Stabilizers.
Short Drill Collar, Etc. And Cougar Shock Tool.
SERVING THE PERMAIN BASIN AREA FOR THE PAST 25 YEARS
OFFICES:
Odessa, Texas 79760 915-366-3693 Box 2008
Oklahoma City, Okla. 73114 405-677-2464 Box 94458

PRIME OFFICE SPACE AVAILABLE FEB. 1, 1980
LOCATED ON 8th & 9th FLOOR OF C&K PETROLEUM BUILDING
CHARLOTTE ALVEY
K&K PROPERTIES, INC.
302 Building of the Southwest
(915) 682-1170

midland chamber of commerce:
Our Progress Is Your Future!

. . .and we have only to look at the past to know how true this is. For example. . .ten years ago the citizens of Midland set some priorities that they felt would help Midland become a better place in which to live and work. . .

LOOK WHAT'S HAPPENED

A 4-lane, divided highway that will encircle Midland on the North is scheduled to be begun in a few months. This loop road will speed traffic to all parts of the city, thus enabling better movement of all people within the community. This much-needed artery has resulted directly from the work of the Chamber of Commerce.

SUPPORT YOUR CHAMBER... THEY HELP SUPPORT MIDLAND

Oil Industry Notes

FINDLAY, Ohio — Marathon Oil Co. announced that Dale T. Caddy, Northeastern District operations manager at Bridgeport, Ill., has been named Casper Wyo., District manager.

Richard E. Grove, Anchorage Division manager, has been appointed Northeastern district operations manager, replacing Caddy.

****

CHICAGO, Ill. — Three vice presidents have been elected by Standard Oil Co. (Indiana).

T. B. Redman was named vice president — Planning and Economics.

Elected vice president — Employee Relations was R. K. Boknecht.

Named vice president — Government Affairs was Randy A. Johnson.

****

HOUSTON — Joseph E. Day has joined Aminoil USA, Inc. as general manager of the Tax Department.

Prior to joining Aminoil, Day was director of exploration and production tax affairs at Continental Oil Co.

****

SAN ANTONIO — Tesoro Petroleum Corp. announced the election of James W. Queen as controller.

Queen joined Tesoro in June 1968 as manager of Corporate Accounting and later was promoted to division controller.

In addition, Tesoro announced the appointment of Robert I. Hooper as manager, Corporate Planning.

Hooper was a planner and analyst for Brown & Root, Inc. of Houston prior to joining Tesoro.

****

AMARILLO - Pioneer Corp. has elected Dennis S. Gillmore to the position of assistant vice president.

Gillmore most recently was associated with the consulting firm of H. Zinder and Associates.

C. David Culver has been promoted executive vice president of Pioneer Corp. and appointed a director on the nine-member board of directors effective Dec. 31.

Culver's appointment to the board will fill a vacancy resulting from the decision by board chairman C.I. Wall to not stand for re-election and to resign effective Dec. 31.

****

DENVER, Colo. — Samuel R. Freeman of Denver has been elected a director of Anderson Petroleum, Inc., and Ben W. Miller of Denver has joined the firm as vice president of finance. Freeman is vice president and general counsel for Rio Grande Industries, Inc. and Denver and Rio Grande Western Railroad Co., both of Denver. He is also president of San Marco Pipeline Co. of Denver, a member of the executive committee of the Interstate Oil Compact Commission and is vice chairman of the Colorado Oil and Gas Conservation Commission.

Miller, also named vice president of Anderson Pipeline Co., was formerly audit manager for Arthur Andersen & Co. of Denver.

****

HOUSTON — WellTech, Inc. announced the promotion of Mary Herrington to purchasing agent.

Herrington joined WellTech's corporate headquarters staff in June 1977 as senior buyer in the Purchasing Department.

Prior to joining WellTech, she was associated with Hydrotech Systems, Inc. in Houston as senior buyer.

****

DENVER, Colo. — Lowell A. Hare has been named to the newly-created position of senior vice president — Finance and chief financial officer for Denver-based Resources Investment Corp. and its wholly owned subsidiary, Energy Management Corp. according to Arthur J. Pasmas, president.

****

WHITE PLAINS, N.Y. — Willis B. Reals, vice president in charge of Strategic Planning, has been named senior vice president for Texaco Inc. and will be responsible for the coordination of planning and budget activities, refining technology, alternate energy, and research, environment and safety activities. Operations of Texaco Development Corp., a wholly-owned subsidiary, will also be coordinated by Reals.

Ward K. Savage Jr., vice president in charge of the company's Marine Department, has been named senior vice president, and will have responsibilties including marine operations, computer services, supply and distribution, pipe lines, and the oil trading division.

James A. Cole, Jr., general manager of the Marine Department, has been named vice president in charge of that department, succeeding Savage.

Richard R. Dickinson, general manager of the Alternate Energy Division, has been named vice president in charge of the Strategic Planning Department, succeeding Reals.

****

NEW YORK CITY — Phillips Petroleum Co. will expand its U.S. polyethylene plastic production capacity by 450 million pounds a year — a 45 percent increase, William C. Douce, Phillips president and chief operating officer, announced.

Douce said when the expansion of the company's resin manufacturing complex near Houston is completed in 1981, Phillips will be able to manufacture approximately 1.5 billion pounds a year of polyethylene in the United States. The plastic is used in the manufacture of goods such as pipe, containers, wire and cable coatings and automotive parts.

****

HOUSTON — Robert A. Manning has been named vice president for International Exploration for GRC Exploration Co., a wholly-owned subsidiary of Gulf Resources & Chemical Corp. He will direct the company's exploration activities outside the United States, with the exception of Canada, from his office in Nashville, Tenn.

Tenneco inks project pact

HOUSTON — Tenneco Oil Exploration and Production announced the signing of a contract with Gruy Federal, Inc., for a joint project to study the feasibility of recovering natural gas and heat from saline water far below the earth's surface.

The test, funded by the U.S. Department of Energy, will begin this winter and should aid in the evaluation of geopressure-geothermal energy as a possible alternate source of energy.

The well to be used for this deep geopressure-geothermal test is about 19 miles southeast of Houma, La. It was originally drilled by Tenneco as a convential exploratory well for natural gas but was unsuccessful.

During the drilling, casing was installed through potential geo-energy resource sands. Thus, only completion and production testing of the sands are now required. Completion operations are expected to begin this winter, and testing will continue into 1980.

Tenneco is responsible for field operations and will supply the field operating personnel. Gruy Federal is the prime contractor for the test with the Department of Energy and will analyze and report the test results.

The zone to be tested in between 17,098 to 17,180 feet. Conditions expected to be encountered are a temperature of 300 degrees Fahrenheit, a static closed-in pressure of more than 7,000 pounds per square inch, and a flow rate approaching 30,000 barrels of water per day. Recoverable natural as is expected to be at least 25 cubic feet per barrel of water.

Sun acquires site interest

DALLAS — Sun Oil Co. (Delaware) has acquired a 20 percent interest in Block 642 in the Baltimore Canyon from Aminoil, USA, Inc., a unit of R.J. Reynolds Industries, Inc.

Aminoil USA retains 15 percent interest in this block. Tenneco has the remaining 65 percent interest.

Block 642 lies immediately south of Block 598, upon which the Texaco-Sun group drilled a previously announced discovery in the Baltimore Canyon area.

The Texaco-Sun group has also participated in a confirmation well, the No. 1-642, located very close to the line between Blocks 598 and 642.

This well tested gas at the rate of 5.5 million cubic feet daily through a ¼-inch choke from an interval below 15,500 feet. Additional tests are planned.

Eugene Shores

Promotion announced

Eugene Shores has been promoted to operational division manager for conventional coring by Diamond Oil Well Drilling Co.

He is headquartered in Midland. His area of operations include Texas, New Mexico, Oklahoma, Louisiana and Canada.

Shores joined DOWDCO in March 1973 as a core engineer. His first assignment was the opening of the company's Oklahoma coring operation office. He then was promoted to manager of technical services for conventional coring in Midland.

Stahl, Baker new veeps

TULSA, Okla. — G.E. Stahl, Amarillo, Tex., and James E. Baker, Bakersfield, Calif., have been elected vice presidents of the National Stripper Well Association.

President Joe B. McShane of Monahans, Tex., announced their election at the conclusion of the association's annual meeting last Monday in New Orleans.

G.E. Stahl, president of Stahl Petroleum Co., Amarillo, takes the vice presidential post to represent NSWA in a newly created region, the Texas Panhandle.

James E. Baker, independent producer of Bakersfield, succeeds Glenn C. Ferguson as vice president for California.

Ferguson, who has served nine years as an officer, was honored by the Association for his long-time efforts and particularly for his services as chairman of the Nominating Committee.

Reagan Grayburg pool reopened to production

Great Southwest Petroleum Co. of Big Lake No. 1 Richard E. Gray, a re-entry project, has been completed as the reopener of Grayburg production in the Barnhart, Northeast field of Reagan County.

Originally completed as the Grayburg discovery nine miles northwest of Big Lake, it finaled for a daily pumping potential of three barrels of 38-gravity oil and six barrels of water on recompletion. The gas-oil ratio is 20-1.

Completion was through perforations from 1,750 to 1,825 feet.

The original completion was by Carl Engel and Jack Edwards as the No. 1 Boothe in January 1956 from open hole at 1,800-2,258 feet.

The original completion was for 10 barrels of 36-gravity oil, plus 75 percent water, with gas-oil ratio of 20-1.

Location is 330 feet from north and 2,310 feet from wet lines of section 237, block 1, T&P survey.

COKE OILERS

Natomas North America, Inc., of Midland has completed the seventh and eighth wells in the Higgins Ranch (Canyon) field of Coke County, seven miles northeast of Carlsbad.

The No. 9 Higgins was finaled for a daily flow of 569 barrels of 44-gravity oil and 100 barrels of water, through a 24/64-inch choke and perforations from 6,063 to 6,084 feet. The pay was treated with 1,500 gallons of acid, and the gas-oil ratio is 750-1.

Location is 467 feet from south and 681 feet from west lines of section 76, block Z, EL&RR survey.

****

Natomas North America No. 8 Higgins, one location northwest of production, finaled on the pump for 96 barrels of 44-gravity oil and 99 barrels of water, through perforations from 6,001 to 6,096 feet. The gas-oil ratio is 740-1, and the pay was acidized with 3,000 gallons.

Wellsite is 467 feet from north and 2,311 feet from west lines of Alex E. Patten survey No. 642.5, abstract 1083.

Purchase agreement told

SALT LAKE CITY, Utah — Northwest Pipeline Corporation announced that it has entered into a gas purchase agreement with Amoco Production Co., covering Amoco's 37.5 percent interest in the gas reserves of the Ryckman Creek Field, Unita County, Wyo.

The announcement was made by John G. McMillian, chairman and chief executive officer of Northwest, who said that total recoverable reserves in Ryckman Creek are estimated to be in the range of 120 billion cubic feet.

Northwest announced last December that it had entered into a gas purchase agreement with Chevron U.S.A. Inc. for its approximate 50 percent interest in the Ryckman Creek gas reserves.

"When the Amoco reserves are added to the Chevron reserves which we acquired last year, Northwest Pipeline has contracted for 87.5 percent of the total reserves in the field," McMillian said.

The Ryckman Creek Field, while primarily an oil field, has substantial gas both in solution with the oil and in a gas cap. Northwest Pipeline has filed with the Federal Energy Regulatory Commission for authorization to construct a pipeline to connect both the Ryckman Creek reserves and those at nearby Painter Reservoir to the Northwest Pipeline system.

Northwest earlier announced an agreement to transport 50 percent of the gas reserves from the Painter Reservoir Field for Northern Natural Gas Company of Ohaha, which acquired the reserves by gas purchase agreement from Chevron U.S.A. Inc. Volumes attributable to Northern Natural's interest will be approximately 30 million cubic feet daily.

The total volume expected from Ryckman Creek will be approximately 32 million cubic feet daily. Ryckman Creek now has 18 producing wells; the field is expected ultimately to have a total of 31.

Both Ryckman Creek and Pointer Reservoir are in the central portion of the Overthrust Belt, an area which has the potential to be one of the most significant future sources of gas in the U.S.

Northwest Pipeline is nagotiating with other producers in the area and expects to sign additional gas purchase agreements.

Wildcat sites announced

Operators announced locations for wildcats in Upton and Tom Green counties.

Hunt Oil Co. of Dallas spotted two wildcats in Upton County.

The No. 1-77 V. T. Amacker will be drilled 14 miles northwest of Rankin to 9,300 feet.

It is 1,980 feet from north and 760 feet from west lines of section 77, block Y, GC&SF survey. Elevation at ground level is 2,789 feet.

The drillsite is 1/2 mile northeast of the five-well Amacker-Tippett, Southwest (Woldfcamp) field which produces at 9,218 feet.

****

Hunt Oil Co. No. 3-76 V. T. Amacker will be drilled as a 9,300-foot wildcat 14 miles northwest of Rankin and 1,980 feet from north and east lines of section 76, block Y, TCRR survey. Ground elevation is 2,784 feet.

The drillsite is 1/2 mile north and slightly west of the Amacker-Tippett, Southwest (Wolfcamp) field.

****

Hunt Oil Co. staked location for a third Upton County project, No. 3-81 Amacker-Halff. It is one location northwest of the Amacker-Tippett, Southwest (Wolfcamp) production and 1,980 feet from north and west lines of section 81, block Y, GC&SF survey, Elevation is 2,804 feet.

Contract depth is 9,300 feet.

****

John L. Cox of Midland spotted location for his No. 1 Cities-Neal 2,5 miles northwest of the Benedum (Fusselman oil) pool of Upton County.

Scheduled for tests of the Fusselman, it is scheduled to 11,600 feet.

The drillsite, surrounded by Spraberry production, is 17 miles northeast of Rankin and 660 feet from south and east lines of section 7, block Y, GC&SF surkvey.

TOM GREEN TEST

Paisano Energy, Inc., of San Angelo No. 1 Mary Ethel Rape has been staked as a 3,000-foot wildcat in Tom Green County, one mile north of San Angelo.

The prospector is 467 feet from south and east lines of section 170, WCRR survey. Ground elevation is 3,000 feet.

The drillsite is 5/5 miles west of the Harriett (Strawn and Palo Pinto) field and one lcoation southeast of a 5,457-foot dry hole.

****

The Dove Creek field of Tom Green County gained a Canyon D gas producer with compltion of Champlin Petroleum Co. of Midland No. 1-B A. H. Duff Estate.

One mile southeast of the closest well from that pay, it finaled for a calculated absolute open flow potential of 850,000 cubic feet of gas per day, with gas-liquid ratio of 111,785-1.

Completion was from pay behind perforations from 6,489 to 6,547 feet after 2,500 gallons of acid and 73,600 gallons of fracture solution.

Location is 2,003 feet from north and 543 feet from east lines of section 1194, GC&SF survey, abstract 8326.

LEVIS General Clothing
300 E. Florida

Zone Perforators, Inc.
Good People:
☆ That Performs
☆ With Experience
Chester And Dean Biggs-Operations
Hobbs, N.M. 1-505-393-7028
A KADING ENTERPRISE
(Wireline Services)
Midland, TX. 1-915-682-9005

TEN DOLLAR WILDCATS
AS A CITIZEN OF THE U.S. YOU WILL HAVE AN OPPORTUNITY THE WEEK OF NOVEMBER 19, 1979 TO ACQUIRE OIL & GAS LEASES ON LANDS THAT ARE OWNED BY THE FEDERAL GOVERNMENT. YOU MAY APPLY FOR AS MANY LEASES AS YOU WISH BY SENDING $10 FILING FEES TO THE DEPARTMENT OF INTERIOR OFFICES WITH EACH APPLICATION.
THE WINNERS OF HUNDREDS OF LEASES WILL BE DETERMINED BY PUBLIC DRAWING. IMMEDIATE INCOME WILL BE REALIZED BY MANY WHO WILL SELL THESE LEASES TO OIL COMPANIES. CALL OR WRITE FOR COMPLETE INFORMATION AND PROCEDURE TO BE MAILED TO YOU AT NO COST. DON'T DELAY. THIS COULD MEAN THOUSANDS OF DOLLARS TO YOU.
ENERGY RESEARCH & MARKETING SERVICES
MIDLAND OFFICE
P.O. BOX 8753
MIDLAND, TX 79703
PH. 694-6301

UNUSED ITEMS ARE QUICK SOURCE OF EXTRA CASH! SELL 'EM WITH A WANT AD! DIAL 682-6222

The American Gem Society of the United States and Canada
takes pleasure in announcing the reappointment for 1980 of
Sam L. Majors
Fine Jewelers For IV Generations
MEMBER AMERICAN GEM SOCIETY
Hilton Hotel - 682-5521 Midland
2732 N. Grandview - 362-6318 Odessa
This coveted appointment is awarded to comparatively few jewelers in America. It is given only after strict examination of their gemological proficiency and proof of their unquestionable business ethics and practice. It must be re-won each year.

CABLE TOOL DRILLING
Top-To-Bottom
Deepening
Lease Holding
Todd Aaron
312 N. Big Spring
915/684-8663
Midland, Texas

NOW! Dial Direct Want Ads 682-6222

THERAPEUTIC HYPNOSIS OF AMERICA
Lose Weight • Stop Smoking
Stop Nail Biting
master charge
For Free Brochure Call
563-3060 or 333-4472
ASK About our introductory visit Arrangement

Stone Damaged WINDSHIELDS REPAIRED!
• Optically clear and strength restored
• Fraction of the cost of replacement
Call your NOVUS METHODman™
ONLY $25.00
QUALITY VINYL & WINDSHIELD REPAIR
(MOBILE) 915-523-5800
Andrews, Texas

GLEN WALTON, M. ED.
Certified Reality Therapist
MARRIAGE THERAPY CONSULTATIONS SEMINARS
2306 CAMARIE MIDLAND, TEXAS 79701 915/682-6800

coupon
THE GLASS SHACK
2400 W. Front 683-0811
-OFFERS-
Window Glass-Glass For Furniture Tops - Shower Doors-Storm Doors & Mirrors.
This And More Available For Your Convenience on Saturdays From 9:00 to 1:00
BRING THIS COUPON FOR A
FREE
Can of Glass Cleaner
Limit one Per Customer
Offer good on Saturdays Only

CARPET CLEANED
$24.95 THIS WEEK ONLY
Our Quality work is guaranteed
any living room and hall
(Regardless of Room Size)
ANY LIVING ROOM DINING ROOM (or dining area) and HALL CLEANED (Regardless of Size) $34.95 THIS WEEK ONLY
Now...Advanced techniques and chemical developments make possible superior results right in your home-and at a price you can afford. Now you can have your carpets cleaned professionally as often as you like.
SINCE 1945
We'll clean any additional room (with either of above specials) $13.95
CALL NOW FOR APPOINTMENT 694-2441
NOT DELIGHTED?—DON'T PAY!
LIVING ROOM & HALL $34.95
Deep Soil Extraction Both Chemical And Extraction
LIVING ROOM HALL & DINING ROOM $44.95
YES, WE DO DYE CARPETING RIGHT IN YOUR HOME and it is ready to use immediately. We will also TINT or COLORIZE your carpet while shampooing at slight additional charge. COLORS SO BRIGHT AND VIVID you will be astounded as thousands of others have been!
•WARRANTY• . . . Our expert crews will clean your carpeting BETTER than you have ever seen before; or your money is returned IN FULL. Upholstered furniture, area and Oriental carpets included in this pledge.
"Franchises Coast To Coast"
GUARANTEE SYSTEM
GUARANTEE CARPET CLEANING & DYE CO.
4301 Roosevelt, Serving Midland and all area towns

Thai reports Seattle plan

SEATTLE (AP) — Thai Airways International has announced plans to buy nine Boeing 747s for $600 million, establish the firm's U.S. headquarters here and donate two baby elephants to the city zoo.

The announcements were made Friday by Capt. Brom na Thalang, Thai Airways president, who accepted delivery of his country's first 747.

He said that in addition to the four 747s currently on order, the Thai government had approved the purchase of two more and options on three others that could be delivered after March 1982 — a deal worth $600 million if all the options are exercised.

When Thai Airways launches Bangkok-Seattle service on April 2, Brom said, Seattle will become the airline's permanent U.S. headquarters.

S. J. Scott earns award

Stanley J. Scott, senior partner in the Midland CPA firm of Alford, Meroney & Co., was presented the Gold Medal Award for distinguished service by the 160,000-member American Institute of CPAs.

The presentation was made at the organization's annual convention last month in New Orleans. The award is the highest honor bestowed on a CPA by the national organization.

Matthews in new post

Clark J. Matthews II, a Midland native, has been named executive vice president and chief financial officer of The Southland Corp. in Dalls.

He has been vice president and general counsel of Southland since April 1973. He joined the firm as an attorney in 1965.

Prior to becoming associated with Southland, he was a trial attorney for the Fort Worth regional ffice of the U.S. Securities and Exchange Commission and law clerk to Judge Joe E. Estes, then chief judge of the U.S. District Courth, Northern District of Texas.

Matthews

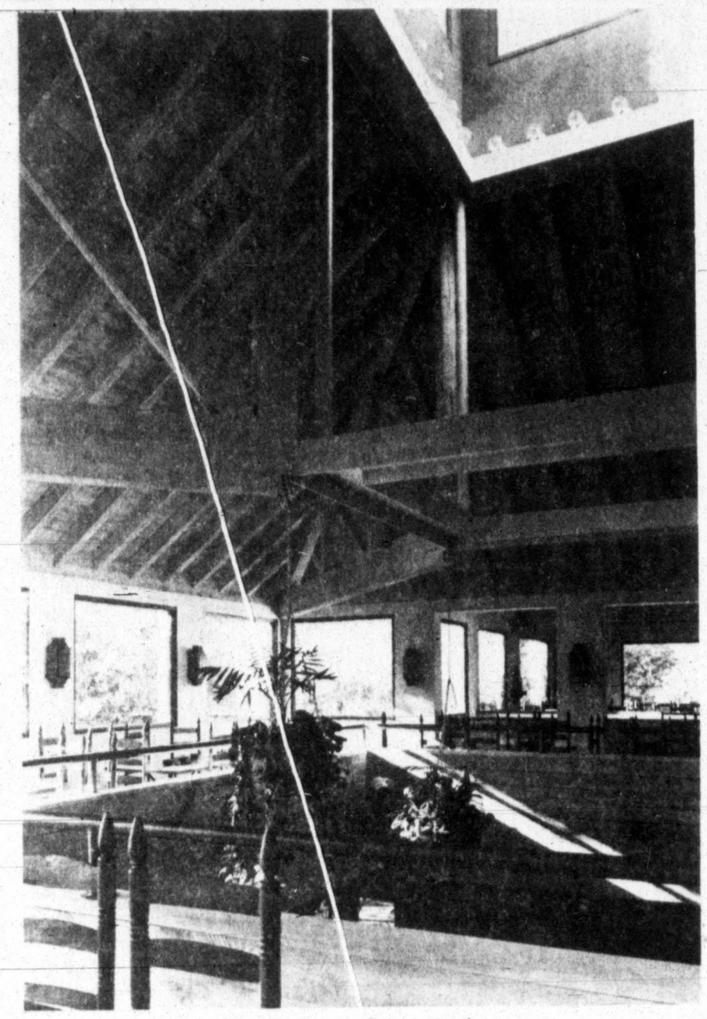

Los Patios in San Antonio

Frank Welch Associates wins TSA design award

Frank Welch Associates emerged as the lone Midland architectural firm to be named a winner in the Texas Society of Architects 1979 Design Awards competition.

Welch

Selected from a field of 152 entries, the award-winning project of Frank Welch Associates was cited — along with projects designed by Houston, Dallas and San Antonio architectural firms — during a special award luncheon Friday in conjunction with TSA's 40th annual state meeting in Houston.

TSA is a 3,000-member regional component of the American Institute of Architects.

In capturing the TSA 1979 Design Award, Frank Welch Associates joins 14 other Texas architectural firms which have wom a record-setting total of 20 awards given this year by the out-of-state judging team.

His winning entry was the Hacienda Restaurant at Los Patios in San Antonio.

Frank Welch, in addition to receiving the design award, was elected a vice president of the Texas Society of Architects at the Houston meeting.

As vice president, Welch will head one of the five statewide branches of the organization.

Welch has been involved in TSA's statewide programs as a member of the 1978 design and honor awards committees, and currently is service as a member of the 1979-80 planning committee.

He is a 1951 graduage of Texas A&M University, with a bachelor's degree in Architecture. He received a Fulbright Scholarship, L'Ecole des Beaux Arts, which took him to Paris, France, from 1952 to 1953.

Balance relief seen

WASHINGTON (AP) — Most-favored-nation tariff status for China will help the U.S. balance of trade and give some relief to inflation-weary American consumers, a supporter of improved U.S.-Chinese trade relations said Friday.

Christopher H. Phillips, president of the National Council for U.S.-China Trade, said the lower tariffs on Chinese goods will boost commerce between the two nations by about $540 million over the next three years.

Phillips said the favored trade status also would lead to a wider variety of Chinese exports to the United States at prices close to those from other Asia countries.

He said that beside textiles, China can be expected to sell the United States light machine tools, hand tools, sporting equipment, toys and some chemical products. He said the Chinese will also be encouraged to buy more U.S. goods.

Dividend announced

Adobe Oil & Gas Corp. announced that its board of directors authorized a regular common stock quarterly cash dividend for fourth quarter, 1979 of five cents per share to be paid on Dec. 21, 1979 to shareholders of record Nov. 30, 1979.

Gasohol use mandatory

SPRINGFIELD, Ill. (AP) — Gov. James R. Thompson has ordered departments and agencies under his control to use nothing but gasohol in their nearly 10,000 vehicles within the next year.

"By the end of October 1980 I hope the state fleet can be totally converted to the use of gasohol in its gasoline driven vehicles," Thompson said Friday.

The governor said that last fiscal year about 12 percent of the 6.1 million gallons of gasoline pumped at state dispensing sites was gasohol — a mixture of 90 percent gasoline and 10 percent alcohol.

Thompson's announcement came as he joined Charles W. Duncan, federal energy secretary, at an agricultural fuels conference meeting in a chilly building at the Illinois State Fairgrounds.

Thompson acknowledged that at first, 100 percent use of gasohol by the 10,000 vehicles could cost the state about $650,000 more than using pure gasoline. But he said that as the price of gasoline increases, the 10 percent alcohol content in gasohol is expected to hold down the cost of fuel.

Consumer loan firms want increase in rates

By BILL KIDD
Austin Bureau

AUSTIN — Add consumer loan companies to the list of financial institutions wanting to get an increase in their lending rates.

Vernon Lemens Sr., counsel for the Texas Finance Institute, says the lenders, at their recent convention in Irving, agreed they must make another effort to get the Legislature to increase interest rates charged on small loans.

"We're going to run the mile race," Lemens says, reporting TFI is "in the process of evolving" a measure to be offered in the Legislature.

Increases in the prime interest rate have worsened already difficult times for small lenders," Lemens says, adding "we've never had anything as tough..."

One lender he has talked with has indicated, Lemens comments, that "he's ready to get out..He'll swap it for what he's got in it" — because with current costs of money, there's no profit to be made.

And indications are that the situation will continue into the future, Lemens notes.

Consumers may be on hand in 1981 to support an increase in consumer loan rates, he believes, because small loans are drying up throughout Texas.

Loans of $100 are being made, but few others, due to the rate structure, he says.

Lemens says lenders will be talking with the Texas Consumer Association, one of the principal opponents in past years to increasing loan rates, in hopes of getting TCA's support, "because if they don't (assist), the people they represent will not be able to get loans."

Efforts this year by Rep. Don Cartwright, San Antonio, to create a new loan category for loans in the $300 range, were defeated in the House of Representatives.

****

Efforts continue by the House in the matter of interest rates on home mortgage loans, with the House Financial Institutions Committee planning a Nov. 12 meeting.

The committee also is completing work on a survey form to query mortgage lenders on the availability of money, demand for funds, and related items, to determine a comparison for the first three quarters of 1979 compared to the first three quarters of 1978.

That form, which still musst be approved by the committee, is expected to be distributed around the latter part of this month.

****

Texas Resources and Environment Council reports Texas industry and individuals recycled more than 65 million pounds of glass, aluminum and steel during the first half of 1979, according to figures compiled by TREC from its members.

Those figures include materials recycled by major industries, TREC says, with independent recyclers estimated to recycle an additional five to 10 percent.

Aluminum cans formed the largest part of the material, with some 37.1 million pounds of aluminum reported recycled.

Glass accounted for 21 million pounds (with the total for 1978 being 29 million).

Steel and other ferrous materials are being seperated from processed solid waste at two Texas locations — one in Houston (recovering 25 tons per day) and one in Odessa (recovering 10 to 12 tons daily).

The two locations, TREC reports, have the capability of recovering 200 million steel cans or 14 million pounds annually.

More ferrous materials are expected to be extracted when more municipal waste recovery facilities become operational, TREC says.

TREC Chairman Thomas R. Dunn says the response of individuals to recycling has been "tremendous" in Texas.

"As technology increases to make recycling more economically feasible," he says, "we are sure that both individuals and industry will respond."

"There's no reason that a package cannot be further utilized after its initial use," Dunn comments, adding, "we can convert waste to everything from energy to fertilizer, or we can remanufacture it to make new containers..at reduced cost and energy consumption."

U.S. economists divided on question of recession

By KRISTIN GOFF
AP Business Writer

NEW YORK (AP) — It was just about one year ago, with reports of a "dollar crisis" almost daily headline fare, that President Carter strode into the White House press room and dropped a bombshell on the currency markets.

At 9 a.m. on Nov. 1 last year, Carter unleashed a surprise dollar defense plan aimed at reversing the currency's unprecedented decline which had brought it to record lows against major world currencies.

The medicine was strong, economists said at the time. It increased the risk of a serious recession in the United States by forcing up interest rates sharply. But, in general, most felt the risk was worth it.

Today, economists are divided on the question of whether that recession has arrived or not. There is far less talk about a "dollar crisis" these days. But many feel that the dollar's sickness has not been cured and will not be until inflation is brought under control.

AFTER GAINING in the first half of 1979, the dollar weakened again giving up much of its advances against the strong European currencies and reaching its lows for the year in September.

Inflation, a major cause of the dollar's troubles, worsened. And the effects of last year's dollar medicine appeared to wear off.

Not quite a year after the highly publicized "dollar rescue" plan, the Federal Reserve announced still another major package of interest rate and credit moves. That Oct. 6 package — nicknamed the "Saturday night special" because it was unveiled at a time when most markets were closed, gave another boost to the dollar. The Treasury Department, within days of the Federal Reserve's announcement, changed its policy of holding regular monthly gold auctions of 750,000 ounces of gold. The plan was to cut down speculation in gold by adding an element of uncertainty to supplies available from the U.S. government.

The result is that one year after its lows of Oct. 31, 1978, the dollar was almost 12 percent higher against the Swiss franc, not quite 4 percent higher against the West German mark and showed a sharp 35 percent improvement against the yen, which has been particularly troubled because of Japan's heavy dependence on imported oil.

THE PRICE of gold, which has acted as a refuge for some traders uncertain about currency, was still $139 an ounce higher than its price of $242 on Oct. 31, 1978 but lower than peaks of close to $450 last summer.

Whether the latest government package will serve to hold or improve the dollar may depend on how successful it is at slowing inflation.

Morgan Guaranty Trust Co. noted in a recent report that the emphasis of the latest Federal Reserve measures differs significantly from the Nov. 1 actions a year ago.

"At that time the dollar was under pressure against virtually all of the major currencies and the combined Federal Reserve-Treasury actions were geared toward restoring exchange rate stability. In comparison, the latest Federal Reserve actions have been directed at dampening both inflationary pressures and rising inflationary expectations in the United States by improving the Federal Reserve's ability to control the rate of expansion of money and credit.

"To the extent that these objectives are achieved, the measures should also benefit the dollar and help to curb speculation in commodity markets."

BANK OF AMERICA, however, suggests that the dollar problems may not yet be solved.

"In 1980, several factors may create a renewed bearish outlook for the dollar. First, U.S. growth and imports will pick up again. Second, inflation in the United States will remain high while it will decrease in its main competitor countries," said a report on the dollar's future published by Bank of America.

In other business developments this past week:

—The Carter administration recommended a $1.5 billion loan guarantee program for ailing Chrysler Corp. that was nearly twice the amount the Treasury had earlier indicated it would support. The proposal, which needs Congressional approval, says Chrysler must match that amount with new funds it raises itself from banks and other sources.

—The government said producer prices rose 1 percent in October, not as much as in the preceding months but still proof of a serious inflation problem. The index of producer prices is all but certain to rise more than 12 percent for the full year, making it the worst year for inflation since 1974.

—The trade deficit rose sharply in September, the government said. The deficit was $2.83 billion, the largest since January and up from $2.36 billion in August and $1.11 billion in July. Huge oil imports were blamed for the boost.

—International Business Machines Corp. cut sales prices on some of its large computers by between 15 and 33 percent but did not reduce its rental fees on the same equipment. The move was seen as an effort to stimulate sales of the computers and boost IBM profits, which have been lagging as many customers turned to leasing instead.

BUSINESS

Bank names Jack Howard

Jack Howard has been named assistant vice president and loan officer by Metro Bank at Midland Regional Airport.

Howard

Howard previously was employed by American Bank in Odessa as a commercial loan analyst. He also worked in the installment loan department.

Howard has been associated with financial institutions the last four years. He is a graduate of Angelo State University where he earned a B.B.A. degree in management.

Residential permits top item in Midland building

Single-family residential construction in Midland was the leader in more than $800,000 in new business and homes construction reported last week to the city of Midland's Inspections Department.

Residential building alone totaled almost $700,000 and brings the year's new construction total to $82 million ($82,051,104.)

Building permits were issued to:

Residential: R. Vargas, 105 E. Spruce Ave., house, $60,000; Royalty Homes Inc., 3100 Elm Drive, $73,770; Royalty Homes, 3101 Preston Drive, $77,750; Royalty Homes, 3113 Preston Drive, $79,300; Royalty Homes, 3102 Preston Drive, $77,650; Royalty Homes, 3104 Preston Drive, $77,140; Royalty Homes, 3112 Preston Drive, $83,880; Royalty Homes, 3114 Preston Drive, $80,650; Harvey Langston, 3903 Crestgate, $80,000.

Additions: Midland Reporter-Telegram, 307 N. Weatherford St., bathroom, $500; Gary Tate, 705 Alpine St., family room, $5,000; Charles Gillespie, 3304 MaMar Ave., garage, $15,000; Wade Gamblin, 4731 W. Cuthbert Ave., storage building, $1,500; E.R. Mickle, 3200 Golf Course Road, enclose patio, $7,000; E.T. Owen, 1100 block of College Ave., greenhouse, $1,800.

John Perez, 4708 Thomason Drive, den and fireplace, $10,000; Robert McKinney, 2009 N. H St., convert half of garage to darkroom, $3,000; Vera Barns, 2615 Roosevelt Ave., carport, $1,000; R.E. Howell, 3514 Thomas St., enclose patio, $2,300; Myro Dickson, 717 Sinclair Ave., den, $18,000; Ada Ross, 611 S. Atlanta St., room, $3,000.

Move house: A.E. Smith, 3215 Travis, $10,000.

Business: Ghils Tower West, 108 N. Big Spring St., remodel lobby, $20,000; Permian Building, 317 W. Texas Ave., remodel lobby, $12,000.

Other: David Dunn, 2304 Terrace Ave., build hobby house, $21,000.

Not just a new office building... But a new way to office.

Offering more than an excellent North Midland location. Woodhill has all the qualities that you would expect from a building designed to meet the requirements of those who understand the advantages of owning their own offices. These unique advantages include covered parking and use of the Health Club and Racquetball Court.
For the whole story of office ownership through condominiums call 682-3735.

woodhill 3000 N. Garfield, Midland

Marketed by Word Sherrill Realtors

Success Is The Name Of Our Tune

Two Franchises Available One Midland/One Odessa

When it comes to fast, reliable automotive tune-ups, Precision Tune wrote the book. Our expertise makes us one of the fastest-growing franchise concerns in the country. Now this expertise is available to you. No previous automotive experience is necessary. We'll train and provide on-going assistance. Approximately $30,000 cash and good credit is required. Call today.

Precision Tune™

Precision Marketing, Inc.
510 Campbell Centre #1
8350 No. Central Expressway
Dallas, Texas 75206
(214) 696-2575

NOW! Dial Direct

Want Ads 682-6222

Weekly activity on New York Stock Exchange

NEW YORK (AP) — The week in New York Stock Exchange issues:

	Sales PE	hds	High	Low	Last	Chg.
A						
ACF	2.34	6	736	32½	31¾	32½
AMF	1.24	6	849	15⅝	15	15⅝— ⅛
AM Intl	.28	13	589	14⅛	13½	14⅛ + ⅛
APL		1	538	10¼	10¼	10¼ + ¼
ARA	1.82	7	390	35⅝	34¾	34⅝—1
ASA	1.40		905	28¾	27	27½ + ¼
ATO	.48	3	626	9¾	d 8⅛	8⅝
AVX s	.25	11	515	20⅝	19⅞	20 + ⅜
AbbtLb	1	13	2156	38⅜	36⅝	38 +1⅛
AcmeC	1.20	5	x70	21½	20⅝	20⅞ + ⅜
AdmDg	.04	5	104	3⅜	3	3⅜— ⅛
AdaEx	1.32e		202	12	11⅜	11¾ + ⅜
AdmMl	.20e	7	696	5⅝	5⅛	5⅛
AMD n		13	990	35¼	32⅝	34⅛ +2⅜
AetnLf	s1.80	5	3079	32	31	31½ + ⅜
AetnLf	pf 2	1	70	70	70	70 —10
Ahmans	1.20	4	96	21⅜	20⅝	21⅜ + ⅜
Aileen		123	2⅜	2⅛	2⅛	2⅛
AirPrd	.80	8	1238	29½	28¼	28½— ⅛
AirbFrt	1.20	8	x366	20⅝	19⅝	20⅜ +1⅛
Akzona	.80	6	268	13¼	12½	12⅝— ⅜
AlaP dpf	.87		125	7¼	6⅞	7¼ + ⅛
AlaP pf	9		x1710	76	d73½	73½—2
AlaP pf	11		x80	93	91½	93
AlaP pf	9.44		x300	83	82½	82½— ½
AlaP pf	8.28		x730	67	66	66⅛— ½
Alagsco	1.48	8	21	14½	14⅜	14½
Alaskin	.66	21	1276	31	25⅞	30 +4½
Albany s	1	9	268	30⅜	d27⅞	30½ +1⅜
Alberto	.36	8	x40	7⅜	7	7¼— ⅛
Albrtsn	1.20	7	x127	39	37½	37⅝— ⅛
AlcanA	2.40	4	x1515	37½	36	37 +1⅛
AlcoStd	1.40	7	321	32⅛	31¼	32 + ⅛
Alexdr	.40	7	111	6⅝	6⅜	6⅜
AllgCp	1.08a	6	148	25⅛	23⅞	25 +1⅜
AllgCp	pf2.86		31	24	d23¼	24 + ⅛
AlgLud	1.28	4	363	23¼	22⅝	23 + ⅛
AlgLd	pf 3		18	37⅜	37¼	37½ + ⅛
AlgLd	pf2.19		42	20	19⅝	19⅝ + ⅛
AllgPw	1.76	7	3424	15⅛	14⅝	15⅛ + ⅛
AllenGp s	1	6	403	14⅜	d13⅛	14⅜ + ⅛
Allergan	.60	11	526	30½	28¾	30 +1⅛
AlldCh	2	x3054	44¾	42⅞	44	44⅛ + ⅛
AlldMnt	.96	6	22	11⅜	11¼	11⅜ — ⅛
AlldPd	.80	9	20	19¾	19⅜	19¾
AlldStr	1.60	6	360	24⅜	23⅜	24⅛ + ⅛
AllisCh	1.80	5	1467	34⅛	33⅜	34⅛ + ⅛
AlirAu	.64b	8	49	15	14⅝	15 + ⅛
AlphPr	.72a	6	171	16⅝	15½	15½—1
Alcoa	2.80	4	x935	53⅜	51	53 +1⅛
AmiSug	1	7	169	21⅞	20⅝	21½ + ⅛
Amax s	1.80	7	999	39⅜	38	39⅛ +1⅛
Amax pf	3	195	52⅜	49½	52	51⅞ + ⅛
Amcord	1.40	9	505	32	31⅜	32⅜ +1⅛
Amrce	1.32	6	294	25½	23	25 +1⅛
Amrc	pf2.60		1	38⅛	38⅛	38⅛ +1⅜
AHess	1.60b	4	4375	40⅜	38¼	39⅛ +1⅝
AHes	pf 3.50		132	89	83⅜	88 +4½
AmAir	.40	3	1836	10¼	9½	9⅝— ⅛
AmAir	wt		644	3¼	3¼	3¼
AAir	pf 2.18		79	17¼	16⅝	17⅛— ⅛
ABakr	1.20	7	401	14½	12	14½ +2⅛
ABrnds		5	5	x553	62¼	60⅝	60⅝ + ⅜
ABrd	pf 1.70		x4	29½	29½	29½ + ⅜
ABrd	pf 2.75		402	29½	29¼	29½— ⅛
ABrd	pf 2.67		113	31¾	31⅝	31⅝ + ⅛
ABdcst	1.20	7	2238	40⅜	39¼	39⅝— ⅛
ABldM	2.10	6	43	13⅜	13	13⅜— ⅛
AmCan	2.80	5	496	35⅝	35	35½ + ⅛
ACan	pf 1.75		11	19¼	19¼	19¼
ACentry		23	133	4¼	4¼	4¼
ACyan	1.60	8	6526	31	27⅞	29⅝ +2⅛
AmDistl			879	16½	12⅜	16 +2¼
ADT	1.16	7	360	18⅛	17⅜	17⅜— ⅛
AEIPw	2.22	8	x7164	19	d18⅛	18⅛ + ⅛
AmExp	1.80	6	3073	30⅝	29⅝	29⅝— ⅛
AFamil	.80b	5	x336	10⅝	9⅞	10⅛ + ⅛
B						
BAV Liq	52c		34	10⅜	10⅛	10⅛— ⅛
BT Mtg			48	2	1⅞	1⅞
Bache	.50a	6	714	10⅜	10¼	10¼— ⅛
BakrInt	.60	15	x1788	49⅛	47	48 +1⅛
BaldwU	1.20	6	152	31⅜	29⅝	31¼ +1½
BldU	pf 2.06		16	46¼	44½	46½ +3¼
BallCp	1.40	5	35	23¼	22	23
BallyMf	s.10	21	20135	33⅜	27⅞	30½ +3⅛
BaltGE	2.44	6	1877	22¼	21	22 + ⅛
Balt	pfB4.50		x520	44½	42⅜	44 +1⅛
BanCal	.92	5	290	22⅞	19¼	22⅝ +2⅜
Bandag	.60	9	336	16⅛	15⅛	16⅛ + ⅛
BangPnt	.80	4	159	22⅞	21⅝	22⅝ + ⅛
BanP	pf 2		4	31	28⅜	31 +2⅜
BkNY	2.72	5	337	34¼	32⅜	34⅛ +1¼
BkofVa	1.16	4	79	13⅜	12⅞	12⅞— ⅛
BnkAm	1.32	6	x2952	25⅞	25	25⅝ + ⅛
BankTr	3.30	4	431	39⅛	36⅜	38½ +1⅜
BkTr	pf 2.50		26	23¼	d22½	23½ + ⅛
Banner	.14	7	177	8⅛	7⅝	7⅝— ⅛
Barber	1.60	12	635	55¼	53	54⅜— ⅛
BardCR	.36	9	362	12¼	11⅝	12¼ + ⅛
BarnGp	s.80	5	62	19	18⅜	18⅜— ⅛
BarryW	s.52	10	120	19	17⅜	19 +1⅛
Bausch s	1	9	2677	u30⅜	27	30⅜ +3⅛
BaxtTrv	.50	14	2059	46	43⅛	45⅛ +2⅝
BayCoIP			561	7⅛	6⅞	7⅛ + ⅛
BayStG	2	6	104	22¼	21	21⅜— ⅛
BaykCig	.48	6	43	11⅛	10⅝	11 + ⅛
Bearing	.92	8	162	29⅜	28⅜	29⅜ + ⅛
BeatFd	1.20	8	2705	20⅝	20⅛	20⅝ + ⅛
Beat pf	3.38		530	43¼	42¼	42¼— ⅛
Beckm	.32	16	x2453	27⅜	27	27⅜ + ⅛
BectnD	.84	10	634	29⅛	28⅜	29⅛
Beech	1	11	1744	39	37⅜	38⅛ +1½
Beker		14	669	10⅜	9⅜	10 + ⅛
BelcoP	s .80	7	421	40¼	39	39⅝ + ⅛
Beiden	1.60	4	81	24½	24⅛	24⅜ + ⅛
BeidnH	.36b	6	43	6⅝	6½	6⅝ + ⅛
BellHow	.88e	11	528	19⅜	18⅝	18⅝— ⅜
BellInd	.20a	6	288	11¼	10	10¼ + ⅜
BellCd	g s1.52	6	67	17¼	16	17¼ +1¼
Bemis	1.40	5	1552	28⅛	26⅞	28⅛ +1⅛
Bendix	2.84	6	380	41⅜	39⅝	41 +1⅝
BenfCp	2	5	886	26¼	24¼	25 — ⅛
Benef	pf4.30		2	38¼	38¼	38¼
Benef	pf4.50		x80	42	d42	42 —1½
Benef	pf5.50		x260	116½	110	110 —4½
Benef	pf2.50		x340	22	22	22 + ⅛
BengtB		11	498	3½	3⅛	3⅛ + ⅛
BerkeyP		10	308	3⅜	3⅛	3⅜
BestPd	.24	8	2319	25⅛	23⅞	24⅞ +1⅛
BethSt	1.60	3	x1433	22¼	21½	21½ + ⅛
BigThr	.88	13	911	39	37⅛	38⅛ +1⅛
Binney	.92	11	x702	24	19⅜	23⅞ +4⅜
BisFSL	s	5	209	18¼	d17	17⅞— ⅜
BlackDr	.68	10	2226	20⅜	19⅜	20⅛ + ⅛
BlairJn	s 1	6	137	20⅛	19⅞	20⅜ + ⅛
BlissL	1.10	6	124	19⅜	18⅝	19 + ⅛
BlckHR	1.60	9	450	34⅜	23½	24 + ⅛
BlueB	1.00	5	811	24½	24	24⅛— ⅛
Bluebrd	.28	8	77	13⅜	13½	13⅜ + ⅛
BobbieBr		3	314	4	d 3⅜	3⅜— ⅛
Boeing s	1	6	5014	43½	41	43⅛ +2
BoiseC	1.50	5	1607	33⅛	32½	32½— ⅜
Borden	1.82	6	x906	25⅝	24⅜	24⅝— ⅛
BorgW	2.30	5	322	34	31⅜	33⅜ +2
Bormns	.20	3	248	4⅜	4⅜	4⅜ + ⅛
BosEd	2.44	6	446	20⅜	20	20⅛— ⅛
BosE	pf 8.88		x2420	73	d71	72
BosE	pr 1.17		x58	9¾	9½	9½— ⅛
BosE	pr 1.46		x77	12	11⅝	11½ + ⅛
Braniff	.44	8	3876	8	d 7⅛	7⅛— ⅛
BraunC	.80	16	2324	u56⅞	50⅝	54¼ +1½
BrigSt	1.20a	8	143	26	25⅜	26 + ⅛
BristM	1.44	10	2116	33⅜	32	33¼ +1
BristM	pf 2		33	37⅛	36	36⅜ + ⅛
BritPet	1.62e	6	731	32⅛	31⅛	31½— ⅛
BrkwGl	1.08	10	177	13½	d12½	12½— ⅛
BkyUG	2.02	6	142	21⅛	19⅝	21 +1½
BkUG	pf2.47		x69	24½	d24¾	24⅝ + ⅜
BwnSh		1	5	210	21⅜	20	21½ + ⅜
Brown		30	6	189	18½	17⅞	18 — ⅛
BwnGp		2	5	123	25⅜	24½	24⅜ + ⅛
BwnFer		.60	9	859	12½	12⅛	12⅜ + ⅛
Brnswk		.80	5	1264	12¼	11⅞	12⅛ + ⅛
Brnsk	pf2.40		130	25¾	25½	25⅝— ⅛
BrushW	s 1	6	143	19¼	18⅝	18⅝ + ⅛
BucyEr	.88	7	2131	19½	18½	19¼ + ⅛
BudgC	pf.60		1	5⅜	5⅜	5⅜ + ⅛
BuffFo	1.80	7	44	31	30⅛	31 + ⅛
Bundy	1	5	x83	11⅜	10⅝	11 + ⅛
BunkrH	1.92		110	16⅜	d16	16⅜ + ⅛
BunkR	.84	6	732	24⅛	22⅞	24⅛ +1⅛
BnkR	pf1.50		10	24	23½	23½ + ⅛
BurlInd	1.40	6	x1167	16	15⅜	15½
BurlNo	2.10	8	x1363	53⅜	51¼	53¼ +2⅛
BrlNo	pf 55		x41	6¼	5⅜	6 + ⅛
BrlNo	pf2.85		x34	48¼	47	47⅜ +1⅜
Burndy	1	9	x453	27⅞	27	27⅜ +1
BrnsRL			1033	4⅜	4¼	4⅜ + ⅛
Burrgh	2.20	10	1640	70½	69⅜	70⅛ + ⅛
ButlrIn	s .80	7	x97	22⅜	21⅜	21⅜ + ⅛
Buttes		39	421	11⅜	10⅝	11 — ⅛
C						
CBI Ind	s	13	469	32½	31¼	32 + ⅜
CBS		2.60	7	1930	47½	45	45¼—1¼
CCI			4	437	6⅝	6⅜	6⅜ + ⅛
CIT		2.60	8	3161	57¼	56⅜	57 — ⅛
CLC		.24	30	37	8¾	d 8⅜	8½— ⅛
CNA Fn			3	325	13¼	12⅜	13
CNA pf		1.10		34	17	16⅝	16⅝
CNAI		1.08a		96	9⅞	9½	9¾ + ⅛
CPC			3	7	449	54⅝	54⅜	54½— ⅛
CP Nat		1.64	7	75	15¼	d14⅛	15¼ +1
CTS		.80	8	302	19⅜	18⅜	19⅛
CabotC		1.60	6	429	39⅜	38⅛	39
Cadence			6	170	16½	15⅝	15⅝ + ⅛
Caesars s			47	12497	18⅛	15⅝	16⅛ +2⅛
Cailhn		.56	21	1276	31	25⅞	30 +4½
CamerB			6	92	3⅞	3⅞	3⅞ + ⅛
CmlLC	g s.60		x452	21⅜	19¼	20¼ +1⅛
CamSc		1.76	7	479	29½	d29½	29½— ⅛
CampT		1.08	8	217	22⅜	21⅝	22⅛ + ⅛
CdPac	g	1.40e		1841	30	26⅝	27½— ⅜
CanalR		.64	19	40	16	16	16 + ⅛
CanMil	n	1.16a	5	x107	22	21⅛	21½— ⅛
CapCits		.20	10	275	42⅜	41⅜	42⅜ + ⅛
CapHold		.92	7	1141	21⅞	20⅝	21½ + ⅛
Carlng	g	.07e		121	4¼	4¼	4¼ + ⅛
Carlisle	s	.90	6	72	23⅜	23⅛	23⅛ + ⅛
CaroCO		5	x480	51	d50⅛	50⅝— ⅛
CaroFrg		.40	4	40	6⅛	6⅛	6⅛— ⅛
CarPw		2.08	6	1115	18⅞	18⅜	18⅞ + ⅛
CarrP	pf 2.87		54	23¾	d23	23	23 — ⅛
CarrFor		1.90	6	322	30	28⅞	30 +1⅛
CarrGn		.98e		57	11½	11½	11½
CarsPir		1.10	5	46	18	17⅞	17⅞ + ⅛
CartHw		1.10	7	442	17⅜	17	17⅜ + ⅛
CartHw	pf 2		34	29¾	29½	29½
CartWal		.40	7	x176	7	6⅞	6⅞— ⅛
CascNG		.88e	6	117	11⅛	10⅝	11 + ⅛
CastICk		.80b	8	286	15	14⅜	14⅜— ⅛
CatrpT		2.10	7	3478	50½	49⅜	50⅜ + ⅛
CecoCp	s	.75	3	54	11⅛	11⅛	11⅛ + ⅛
Celanse		3.20	4	493	42½	41⅜	42 + ⅛
Celan	pf 4.50		24	43	d41⅛	42	—1
Cenco			14	681	5⅝	5	5 + ⅛
CencEx		.25	11	580	26⅛	25⅞	26⅛ +1⅛
CenSoW		1.42	6	4056	41⅜	39⅝	41 +1⅝
CenHud		2.08	6	55	18⅛	18⅛	18⅛— ⅛
CenILt		1.70	6	203	15⅝	15⅛	15⅝— ⅛
CnILt	pf4.50		x80	42	40½	40½ —1½
CnILt	pf2.87		x4450	25	24⅞	24⅞ + ⅛
CnILt	pf2.62		x950	22	d20½	21 — ⅛
CenIlPS		1.36	6	1089	12⅜	12	12⅛
CenLaE		1.68	7	x525	37⅜	35⅞	36½ +2⅛
CeMPw		1.52	6	172	13⅜	d12⅝	12⅝
CenSoya		.84	5	1040	11½	d11¼	11¼— ⅛
CenTel		1.84	8	938	25⅝	24⅝	25⅛ + ⅛
CentrDat		1b	15	2274	47⅞	43⅞	47⅜ + ⅛
CntryTel		.60	5	336	7⅜	7	7⅜ + ⅛
Crt-teed		.90	11	139	16⅛	15⅝	15⅝— ⅛
CessAir		.80b	7	643	18⅛	18	18⅛— ⅛
Chmpln	s	.64	5	4324	24⅜	23⅞	24 + ⅛
ChmI	pf 1.20			38	24	23½	23½
ChamSp		.80	7	1650	11⅛	10½	10⅝— ⅛
ChartCo		.60a	4	6774	43⅜	39	39⅜—2⅛
ChartCo	wt			3246	37½	33	33⅛—3
ChartCo	pf			1398	22¼	19½	19½—1¾
ChasFd		.78e		163	9	9¼	9⅜ + ⅛
ChasM		2.40	4	1272	36⅜	35⅛	35⅝— ⅛
Chelsea		.80b	4	33	10½	9⅜	10¼ + ⅛
ChmNY		3.16	4	520	36⅜	35¼	35½— ⅛
ChNY	pf1.87			153	19	18¼	18¼— ⅜
ChesVa	s	.84	9	182	21	19⅞	19⅞— ⅛
ChesPn		1.08	10	1104	24¼	22⅞	24⅛ +1⅛
Chessie		2.32	5	475	25¼	25	25¼
ChiMlw			11	401	12⅜	11	12⅛ + ⅛
ChiMlw	pf			53	31½	27	31½ +2¼
ChiPneT		2	5	132	25⅜	24½	25⅛ + ⅛
ChkFull			5	451	3⅜	3⅜	3½— ⅛
ChrisCft			9	423	18	16¼	17⅛ +1⅛
ChCft	pf1.40			5	38⅛	38	38
Christn		.40e	6	x832	8⅞	8½	8⅝ +2⅛
Chroma		1.10	5	552	21⅜	19¼	21⅜ +2⅝
Chroma	pf	5		8	83	80	83 +8
Chrysler		.20j		7529	8⅜	7	8⅛ + ⅜
Chrys	wt			1098	3¼	2⅜	3 + ⅛
Chrys	pf2.06j			2017	14⅛	d11⅞	12¼—2⅛
ChurCh		.60	9	805	24½	23½	23⅝— ⅛
ClnBell		2.52	5	74	28⅛	27⅜	27⅝— ⅛
CinGE		1.96	6	638	17⅛	16⅝	16⅝— ⅛
CinG	pf 4		x230	38½	37¼	37¼
CinG	pf 9.30		x680	84	d82	82 —3
CinG	pf 7.44		x100	88	86	86 —1½
CinG	pf 9.28		x3100	85½	d85½	85½—3⅜
CinG	pf 9.52		x190	85½	d84	84 —3
CinMil	s	.65	8	1321	21	18	21 +2⅜
Cincrp		1.30	5	3381	21⅜	20⅝	21⅜ + ⅛
CitiesSv		3.60	10	x1426	75⅜	71⅝	75 +3⅛
CitaSoBt			1	33	1⅛	1⅛	1⅛
CityInv		1.20	4	2609	18½	17⅞	18⅛ +1⅛
CityInv	wt			89	1⅜	1⅜	1⅜ + ⅛
CityIn	pfI.31		3	35	35	35	35
CityIn	pf	2	99	28½	26⅜	28½ +1⅜
ClarkE		2.20	5	449	37⅞	36⅜	36⅝— ⅛
ClarkOil		.80	5	751	28⅞	27⅜	27⅞— ⅛
ClvClf		1.40a	8	37	31¼	30½	31⅛ +1
ClevEl		1.92	7	1287	16¼	15⅞	16⅛ + ⅛
ClvEl	pf 7.40		x210	64	d63	63	63 —2
ClvEl	pf7.56		x80	65	65	65	65 + ⅛
Clevepk		.60	16	123	7⅞	7¼	7⅞ + ⅛
Clorox		.76	6	1599	10½	9⅞	10 — ⅛
CluettPe		60	5	754	9¾	9¾	9¾
CmlSat		1.20	21	10	d 9¾	9½	9½
Coachm		.30j		404	5¼	4⅞	5 + ⅛
CstStGs		.40	6	1816	26⅜	23⅞	25⅝ + 2
CstSG	pf1.83			83	25⅜	23½	25⅝ + 1⅜
CstSG	pf1.19		5	26½	23⅜	26¼ +2¼
CocaBtl		.44	8	667	5⅝	5½	5⅝ + ⅛
CocaCl		1.96	11	3845	34¼	34¼	34⅜
CldwBk	s	.88	5	167	15¼	14¼	15¼ + ⅜
ColeNt		.72	6	57	12⅞	11⅜	12⅝ + ⅛
Coleco				386	4¼	4	4⅜ + ⅛
ColgPal		1.08	6	5383	15	d13⅞	14 —1
ColgP	pf3.50		x390	39¼	d38⅛	38¼—1¼
CollAlk		.72	4	268	8	7⅞	7⅞— ⅛
ColHnh		.32	6	244	12¼	11⅞	12 + ⅛
ColPen		1.40	5	954	20⅜	20⅛	20⅜— ⅛
ColtInd		2.50	5	391	43½	41½	42⅝ +1⅛
Colt	pf	4.25		7	92	92	92
ColGas		2.44	8	x1084	35	33⅜	33⅜ + ⅜
ColGs	pf5.48			5	53	53	53 —½
ColuPct		.42e	7	1843	u27⅞	24⅜	27 +2
ColSOh		2.32	8	267	22¼	21½	21½
CSO	pf 10.52		x490	93	d91		
CSO	pf 2.42		20	25½	24⅜	24⅜— ⅜
CmbEn		2.20	8	296	46⅝	44½	46½ +2
CmbEq		.07j		484	10¼	8⅞	10⅛ +1⅛
CmwE		2.60	7	3370	21½	21	21 — ⅛
CwE	wtA			2	7	7	7
CwE	pf 1.42		24	16⅛	16	16
CwE	pf 1.90		87	16½	15⅞	16¼ + ⅛
CwE	pf	2	25	17⅛	d16⅝	16⅝— ⅛
CwE	pfB8.40		11	95	d93	94 —2½
CwE	pf 8.38		149	74	d71	71 —2
CwE	pf 2.37		206	23	d21⅜	21⅜—1⅛
CwE	pfo 2.37		309	25½	25	25 — ⅛
CwE	pf 8.40		20	82¼	d80	80¼— ⅛
CwE	pf 7.24		1	62	d62	62 —1¼
Comsat		2.30	7	x729	38⅛	37	37⅞ + ⅛
CoPsyc		.60	12	124	23⅞	23	23⅞ + ⅛
ComPS		1.88	6	337	17¼	d16⅛	16⅝— ⅛
Compgr		.28	9	x344	34¼	32⅝	34 + ⅛
CompSci			12	1306	15¼	14⅛	15⅛ + ⅛
Cptvsn	s		25	1005	40⅜	36⅜	39 +2⅜
ConAg	s	1.16	5	x100	16⅛	16	16⅛ + ⅛
ConeMl		1.80	4	201	30⅜	29⅜	30¼ + ⅛
Congolm		1	8	1513	34⅜	34	34⅜ + ⅛
ConnGn	n	1.32	5	1578	33⅜	32½	32½— ⅜
ConnM		2.17	284	22⅜	21⅝	22⅛— ⅛
CnnNG		1.60	8	15	16	15½	15½
Conoco		1.90	6	x3742	43⅝	41	42⅝ + ⅛
Conoco	pf	2		1	u110½	110½	110½ + ⅛
ConPap	pf	2.90		527	36⅜	35¼	36¼ +1
ConPap	wt			1	22	17½	17½
ConsPw		2.36	6	1286	20⅜	19⅛	19⅛
ConPw	pf4.16		x130	33½	d32	33½—1
ConPw	pf4.56		x430	38½	d38	38 — ⅛
ConPw	pf4.52		x10	52¾	52¾	52¾
ConPw	pf7.45		z1870	62½	62	62
ConPw	pf7.76		220	67½	d63⅛	63⅜—8⅜
ConPw	pf7.68		x220	63½	d63½	63½
ConPw	pr2.50		34	20½	19⅜	20½ + ⅛
ConPw	pr2.23		36	18½	17⅜	18⅛ + ⅛
ConPw	pf2.43		52	19⅜	18⅞	19 — ⅛
ConPw	pf5.50		1	60½	d60½	60½—4⅛
ContAir	.30e	3	3085	9½	8⅞	9⅛ + ⅛
ContCop		4	297	5¾	5½	5¾ + ⅛
ContC	pf 1.25		x200	10	d 9¼	10
ContCorp	s	2	5	2013	26	25	25⅝ + ⅛
CnIC	pf2.50		1	54½	54½	54½ + ⅛
CntlGrp	2.40	7	1083	29¼	28½	29⅛ + ⅛
ContGp	pf 2		144	20⅛	19⅞	20⅛
ContGp	pf4.50		92	41⅝	40⅜	41 — ⅛
ContIll	1.60	5	2288	25⅛	24½	24⅝ + ⅛
ContTel	1.36	7	878	15⅛	14⅝	14⅝
CtlData	.40	7	3023	46	43⅜	44⅝ +1⅛
ConDt	pf 4.50		x130	42¼	41	42¼ +1
Conwd	1.60	7	28	28⅜	28⅛	28⅜ + ⅛
CookUn	.07e	10	x2745	6¾	5⅝	6¼ + ⅛
CoopIn	1.84	8	623	58⅜	56⅛	58⅛ +2⅛
CoopI	pf2.90		527	36⅜	35¼	36

Weekly activity on American Stock Exchange

NEW YORK (AP) — Trading for the week in American Stock Exchange issues:

	Sales				
	PE	hds	High	Low	Last Chg

A

AAR	.44	7	x159	12¼	10⅜	12¼ + 2
AAV	.20	6	54	5	4⅞	4⅞ + ⅛
APS	.44	5	64	7½	7¼	7½ + ⅛
ATI			32	2	1⅞	1⅞
AVC		3	36	7⅛	6⅞	7
AZL		9	150	6⅛	5⅝	5⅝
AZL pf	.48		9	4⅝	4½	4⅝ + ⅛
AbrdMf	.40	7	18	10⅜	10⅛	10⅛ + ⅛
AcmePr			7	1½	1½	1½
AcmeU	.34	13	5	13¼	13	13¼ — ⅛
Action			55	3¼	3	3 — ⅛
ActonCp	.30b	7	120	11	10	11 + ⅛
AdamR s	.12	14	64	14⅜	14	14¼ + ⅜
AdobeO	.20	30	276	36¾	35⅛	35⅝ — ⅛
AegisCp		7	290	1⅛	1	1⅛
AeroFlo	.50e	4	4	17⅜	17⅛	17⅛ + ⅛
Aeronca			31	2⅞	2⅝	2⅝ — ⅛
AffiCap	.10e		1	5⅜	5⅜	5⅜
AffiliHsp	.28	9	x2	4½	d 4½	4½ — ⅛
AffiliPub	.80	8	x22	23⅞	22⅞	23⅞ + 1½
AfterSix	.32	7	48	5⅜	5	5⅛ — ⅛
AirExpr n		11	62	5¼	4⅞	5⅛ + ⅛
AlskAir	.30r	9	172	5⅜	5	5⅛ + ⅛
AlbaW	.10e	2	23	3½	3⅛	3⅛ — ⅛
Alcolac	.18	8	50	10½	9⅞	9¾ — 1
AlliantT	.73t	7	99	7¼	7¼	7¼
AlmySt	.20r	8	47	7¼	6¾	7¼ + 1
AlphaIn	.10e	11	146	13⅜	12⅞	13⅛ + ⅜
Altamil	.32	5	x56	15½	13⅜	15⅜ + 1⅛
Altec			47	143	1	⅝ 15-16 + 1-16
AlterFd	.50	8	55	25½	24⅞	25 — ⅛
Alcoa pf	3.75		z500	40	39¼	40 + ⅜
Amdhl	.40	11	1504	20	17⅛	19⅜ + 2⅛
AmAgro s	.20	10	276	10⅛	9⅞	10⅛ + 1⅛
AmBilt	.12e	5	3	8⅜	8½	8⅜ + ⅛
AmBrd wt		5		35½	35	35 — ⅛
ABusPd	.44	6	40	10⅞	10½	10⅞ + ⅛
AmCapCp			152	1⅛	d 1⅛	1⅛ — ⅛
AContrl	.56	7	6	15	14½	15 + ⅛
AGarPd	.34	6	43	14½	13⅜	14¼
AIsraeli s		2	842	1⅜	1⅛	1⅜
AMzeA	.48	6	104	10	9¾	9¾ + ⅛
AMzeB	.48	6	13	9⅜	8⅜	9⅜ + ⅛
AmMfg	.2e	10	140	70½	70¼	70½ + ⅛
AMdBld s		14	2338	8⅜	d 4½	6⅛ — 3
AMotIn	.30	5	293	11⅜	9½	10⅜ + 1⅜
AmPetf	2.50	7	157	35	32½	34⅝ + 2½
AmPlan Cp		3	33	2⅜	2	2⅜
APrecs	.40	6	19	8¾	8⅝	8⅝
ASciE			169	6½	5⅞	6⅜ + ⅛
AmSeat	.40		14	10⅜	d10½	10⅜ + ⅛
AmTec	.64	4	48	7⅜	d 7⅛	7⅜ + ⅛
Andrea	.32	8	1	4¼	4¼	4¼ — ⅛
AngloC	.20e	9	747	18⅜	17	18 + 1⅛
Anthony	.40	4	143	9⅜	8⅜	9 + ⅜
ApiDta	.16	11	120	8⅜	8	8⅜
ApldDev		16	381	4⅜	3¾	3⅞ — ⅛
AqutCd g	.47		1484	32¼	28	31½ + ⅛
ArrowA	.20	5	22	7⅜	7	7⅜ + ⅛
Arundel	.10e	5	47	7⅞	7½	7⅞ + ⅛
Asamer g	.40		912	15½	14½	15⅛ + ⅛
AskinSvc			130	3½	2⅞	3⅛ + ⅛
Astrex		7	24	11⅜	11¼	11½ + ⅛
Atalnta	.15e	7	19	7	6⅞	6⅞ — ⅛
Atco Ind			23	¾	11-16	¾ 1-16
AtlsCM	.08e	7	412	3	2⅞	2⅞ — ⅛
AtlasCp wt			34	4⅜	4⅜	4⅜ + ⅛
Audiotr	.16	8	30	6⅝	6¼	6⅜ + ⅛
Augat s	.40	13	466	24⅜	22⅝	24½ + 1⅞
AutoTrn			125	3¼	3	3¼
AutmRad			36	2⅛	2⅛	2⅛
AutoSw	1.20	10	38	37⅞	37⅛	37⅞ + 1¼
AVEMC	.40	7	107	8¾	8⅜	8⅝ + ⅛
Avondl	1.20	14	12	17½	16⅜	17 — ½

B

BRT			5	1⅛	1⅛	1⅛
Badger	.80	5	72	11⅞	9⅜	11¼ + 1⅜
Baker	.20		12	4¼	4	4¼
Baldor s	.20	12	676	18⅜	d17⅜	18½ — ⅛
BaldwS	.32a		32	7¼	7	7¼ + ⅛
BanFd	1.67e		37	19⅞	18⅜	19⅜ + ⅛
Bangor wt			110	1⅜	1⅜	1⅜ + ⅛
Banistr g	.30		314	12½	10⅝	12 + 1⅜
Barclay			5	1⅛	1⅛	1⅛
BarcoCa	.12	16	x355	4⅞	4⅜	4⅝ + ⅛
BarnesE		11	28	6¼	6	6
Barnwl	.20		62	11	10⅝	11 + ⅜
BarryR s	.16	9	339	8⅞	7¾	7¾ — ⅛
BarthS		30	24	3⅜	3¼	3⅜ — ⅛
Bartons			69	3¼	2¾	3
BaruchF		52	531	u 8⅜	6⅞	8⅜ + 1⅜
Barwick			274	1	⅞	⅞ + ⅛
BeisctR		12	45	2	2	2
BnfStA s	.40	4	113	18	17⅛	18
BnfStB s	.40	4	49	18	17⅛	17⅝ + ⅛
BergEnt		5	143	5	4⅞	4⅞
BergnB	.24	6	92	9	8⅝	8⅝ — ⅛
BrgB pf	1.15		10	16⅜	16¼	16⅜ + ⅜
BernzO			43	2⅛	2	2
Berven			27	2	1⅞	2 + ⅛
BethCp		7	20	3⅛	3¼	3⅛ — ⅛
Beverly	.18e	8	452	7½	7¼	7½ + ⅛
BicPen	.48	7	139	9½	8⅝	8⅞ — ⅛
Bickfrd	.05e	6	15	1⅜	1⅜	1⅜
BigVSp s	.24	5	29	7⅞	d 7⅝	7⅞
BinkMf	1b	6	12	17⅞	17⅞	17⅞ + ⅛
Blessng	.54	4	x11	8½	7⅞	7⅞ — ⅛
Blount	.64	5	27	17⅞	17⅜	17⅝ — ⅛
BodinAp			208	1⅜	1⅜	1⅜ + ⅛
BoltBer	.40		57	11⅜	10¾	11⅛ + ⅛
BowVall g	.10		9253	u38⅜	33½	34½ + ⅜
BowlA n	.24	6	10	4⅜	4⅜	4⅜ — ⅛
Bowmar		35	990	5¾	4¼	4⅜ + ⅛
Bowne	.48	5	41	20⅜	19½	20½ + 1⅛
BradfdN	.26	7	553	9⅜	9⅛	9⅛ + ⅛
Branch	.20	4	28	3⅜	3⅜	3⅜ + ⅛
Braniff wt			69	6¾	6¼	6¼ — ⅛
Brascan	.1a	5	367	18⅜	17⅝	18⅛ + 1
BraunE	1.40	9	23	25	24¼	24½ — ⅛
Breeze	.57t	4	45	8⅜	8⅛	8⅜
BristBr	.60	10	72	26⅛	25⅞	26⅛ + ⅜
BroDart	.20	11	2	3⅜	3¼	3⅜
BrooksP s	.40	9	129	13⅜	d10½	13⅜ + 2⅜
BrownCo wt			274	8	7⅞	7⅞ — ⅛
BrnFA	1.16	10	17	31⅜	30½	31¼
BrnFB	1.16	10	424	33¼	31	32⅜ + 1⅛
BrnF pf	.40		38	4¼	4	4 — ⅛
Buell	.50	4	15	8½	8½	8½ + ⅛
Buildex			5	10	3⅜	3⅜
Burgess			11	2¼	2¼	2¼ + ⅛
Burnsln	.60	7	417	14⅜	12⅞	13¼ + 1

C

CK Pet	.16	33	305	16½	15	15⅜ — ⅜
CDI			5	75	8⅜	7⅜ 8 + ⅜
CHB Fd	.57t	5	76	7⅞	6⅞	7⅜ + ⅛
CMI Cp	.05e	6	69	3⅞	3⅝	3⅞ + ⅛
CRS	.36	5	x11	10⅜	10⅜	10⅜
CSE	1.40	5	x1	20½	20½	20½
CagleA	.05e	2	36	4⅜	d 4⅜	4⅜ + ⅛
Caldor	.50	8	242	23½	20⅞	23½ + 2⅜
CalLife	.05j	4	30	1⅜	1⅜	1⅜
CalLf pf	1.25j		9	6¼	6¼	6¼
CalLf pf	.55j		18	3	2⅞	2⅞ — ⅛
CalPtC		2	5	13	38¼	37⅜ 38 — ⅜
Camco	.30	9	31	26⅜	25⅞	26⅛ + 1
Campnli n		2	59	4⅜	4	4⅜
CmpChb g			435	8½	7⅛	8⅛ + ⅜
CdnHmst g			979	19⅜	17⅞	19 + 1¼
CdMarc g	.40		96	12⅜	11⅜	11⅝ + ⅛
CdnMer g			132	19¼	16⅜	19¾ + 3
CdnOcc g	.72		31	30¾	29	30⅜ + 1⅜
CdSupO g			471	155	140½	153 + 13½
CapitlFd	.20	5	27	3	2⅞	2⅞ — ⅛
Caressa	.05e	6	167	3¼	d 2⅞	2⅞ — ⅛
Carnat	1.50	7	625	24⅜	d23⅛	23¼ — ⅜
CaroEn s		8	29	18	17⅜	18 + ⅛
CaroPLpf	5		z300	50¼	49	49½ — 1
CarrolDv	.05e	8	45	4½	4¼	4⅜ — ⅛
CastlAM	1b	4	x55	16¼	15⅞	15⅞ + ⅛
CasFd	2.50e		26	19½	d19¼	19¼ — ⅛
Cavitrn	.10e	78		12	10⅛	10⅜ — 1⅜
CelluCft		4	20	2½	2¼	2½ + ⅜
CenM pf	3.50		z80	31	d30⅜	30⅜ — ⅛
CentSe	.70e		31	6⅜	6¼	6¼ — ⅛
Centvill	1.20	6	976	22⅛	19	21¼ + 1¾
Cetec	.12	7	x72	4¼	4¼	4⅜ + ⅜
ChadMl	.60	6	x31	6⅜	6⅛	6⅜
ChampHo			1079	1¼	1	1¼ + ⅛
ChartM s		6	35	15¼	14¾	14¾ — ⅛
ChrtM pf	.75		1	6¼	6½	6½
Chmpist	.28	8	1	8⅜	8⅜	8⅜ + ⅛
ChiRv	1.60a	13	12	18¾	18¼	18½ + ⅜
ChiefDv g	s		1093	23⅜	20¾	23⅜ + ⅜
ChildWld		6	126	10⅜	10¼	10⅜ + ⅛
ChiltnCp	.30	5	51	6⅜	6¼	6¼ — ⅛
CircleK	1.10	8	77	19¾	18⅜	18¾ — 1⅛
Citation	.56	6	x1	9¾	9⅜	9⅜ + ⅛
CitBkNJ	2	4	11	22⅛	d22½	22⅜ — ⅛
CityGas	.92	10	53	24	22⅝	23½ — ⅛
Clabir	.18	11	24	4	3½	3⅝ — ⅛
Clarmt	.30e		10	11¼	10¾	11¼ + ⅜
ClarkC	.21e	5	2	4⅜	4⅜	4⅜
Clarostat			5	44	8⅛	8 8½ + ⅛
Clausng s	.88	7	55	16⅜	15⅝	16 — ⅜
Clopay	.32	13	35	8½	d 8¼	8½ — ⅛
CohenHat			9	24	4⅜	4⅜ + ⅛
Cohu	.16e	7	44	4⅜	4⅜	4⅜
Colemn	.92	6	126	15	14½	14⅝ — ⅛
ColCml		35	1157	8⅜	5¼	7⅜ + 1¼
Colwell	.60	10	55	16¾	16	16¼
Cominc g		3	327	37⅜	36⅜	37⅜ + ⅛
ComAll	.50	6	14	19⅜	19¼	19¾ + ⅛
ComA pf1	.60		17	12⅜	12¼	12⅜
ComMtl	.60	3	87	20⅜	19⅜	20⅜ + ⅜
ComdInt s		9	912	u32⅛	29⅜	32 + 3¼
ComdrCp		14	155	2½	2	2½ + ⅛
Compo s	.20	7	x264	7¼	d 6¾	6¾ — ⅛
CompuD		4	40	4¼	4¼	4¼
CompInv		6	32	2¾	2¼	2⅜ — ⅛
Conchm	.80	6	28	15¼	15	15 — ⅛
ConcrdF			10	2⅝	d 2½	2⅝ — ⅛
Condec	.30t	106	134	10⅜	10⅛	10⅜ + ⅛
ConnllyC			7	2¼	2½	2½
ConrHm	1.53t	5	43	10¾	10	10¾ + ⅜
Conrock	.90a	8	12	29	28	28 — 1¼
Conroy	.16	4	32	4⅜	4¼	4⅜ + ⅛
ConsOG			781	17⅜	15⅝	17⅛ + 1⅜
ConsRef	.80	6	22	10⅜	10¼	10⅜ + ⅛
ContMtl		4	75	4	3⅜	4
CookIn	.20e	6	20	6⅜	5⅜	6¼ — ⅛
CoopJr			21	3	2⅞	3
CoreLb	.28	20	23	24⅜	24	24⅛ + ⅛
Cornlius	.80	7	107	16½	15⅜	16 + ⅛
Courtld	.16e	7	20	1⅜	1⅜	1⅜ + ⅛
Cramer			33	2¼	d 1¾	1¾ — ⅛
CrestFo		4	6	2⅜	2⅜	2⅜ + ⅛
CrestOil s	.16	37	681	18½	15½	17⅜ + 2½
Crompt	1.40	4	30	28⅜	27⅝	28⅜ + ⅜
CrossAT	1.40	9	x92	30⅛	28⅝	29⅛ + 1
CrowSH	.50	6	2	9¼	9¼	9¼ — ⅛
CwnCP s	.80	2	838	38⅜	37	37⅜ + ⅜
CrownC	.20	7	2	3½	3½	3½
CrownIn s	.28	3	27	6⅜	6	6
CrutcR	.36	27	223	14⅛	13⅞	13⅝ — ⅛
CrystlO s	.36	16	1015	25	21¼	24½ + 3⅜
CubicCp	.60	6	219	15⅞	14⅜	15⅝ + 1¼
Curtice	1.10b	5	9	19¼	18½	19 + ⅜
Cyprus		63		2¾	2½	2⅝
Cyprus pf	1.70		12	14	13½	13¾ + ¼

D

DCL		6	261	4⅛	4½	4⅜ + ⅛
DWG	.29t	5	178	2⅜	2⅜	2⅜
DamonC		7	10	3	2⅞	3
Damson			4095	19¼	15⅝	18⅜ + 2⅜
DataAc n		6	201	6⅜	6	6 — ⅛
Datapd	.30	12	734	17	15⅜	16¾ — ⅛
DayMn	.25e	8	284	15¾	14⅜	15⅞ + ⅜
DeRose			29	1⅞	1⅞	1⅞
Decoratr	.24	10	55	2¾	2½	2½ — ⅛
DelLabs	.48	12	12	13¼	12⅝	13¼ + ⅝
DelhiO	.10e	24	x1217	23⅛	19½	22⅜ + 3⅜
DellwdF	.60	12	6	11½	11	11⅜ — ⅛
Despitr s	1.40	4	14	21½	20⅜	20⅝ — ⅛
DesgnJw		27	38	1⅜	1⅜	1⅜
DevCpA		3	22	17½	16⅜	16⅜ — ⅛
DevonGp s		3	x3250	15⅜	15	15⅜ + ⅛
Digicon		26	86	5⅞	5¼	5⅜ + ⅛
Diodes			38	1⅛	1⅛	1⅛ — ⅛
DisFab		5	27	1⅜	1½	1½
DomeP g	s		8964	43¼	37⅜	38½ — 3⅜
Domtr g	1.80a		653	20½	19⅞	20⅛ + ⅜
DorcGs n	.20	8	2333	23	20	22⅞ + 2⅛
Downey s	.32	4	115	7⅞	7	7¼ — ⅛
DrexUt	1.68		10	17½	17¼	17⅜ + ⅛
DrivHarr		19	7	16⅜	16	16⅛ + ⅛
DrFalr	.40	19	x222	9½	8⅜	9½ + ⅛
Dunlop	.09e	7	91	1¼	d 1¼	1⅛ — 1-16
DplxPd		1	4	22	23¼	23½ + ½
DurTst	.40a	10	125	9⅞	9¼	9⅞ + ⅛
Dynictn		64	3930	9⅜	6¼	9 + 2⅜
Dyneer	.84	7	15	22⅜	22¼	22⅜ + ⅛
Dyneer s		7	16	u15⅛	14⅜	15⅛

E

EAC	.36	13	16	4⅜	4¼	4⅛ — ⅛
EECO	.28	11	x45	14⅞	14¼	14⅜ — ⅛
EarthRes		1	9	1639	28	23¼ 27⅜ + 4¼
EstnCo	1.20	6	13	16⅛	15⅜	16⅛ + ⅛
EazorE	.24	23	16	3¼	3	3 — ⅛
Edmos			99	1½	d 1¼	1⅜ — ⅛
EDO s		8	26	13¼	12⅝	13¼ + 1
Ehren	.10a		51	8	7⅜	7⅜ — ⅛
ElAudD		38	61	23¼	d 21½	23¼ — ⅛
Electrog	1	8	194	27	23¼	24½ — 1⅛
ElecAm	1.40	5	x66	27½	25⅝	26½ + ⅛
Elsinor n		16	4725	11½	9⅛	10¼ + 1⅜
EmrRd		9	265	14⅜	12⅜	13⅜ — ⅜
EngyRs	.24	18	205	10¼	9¼	9½ + ⅛
Ero Ind			23	2½	2½	2½
Espey	.20e	13	19	8½	8	8½ + ⅛
EsqRd	.57e	5	10	15⅛	15⅛	15⅜ — ⅛
EtzLav	.20e	7	35	6¼	6⅛	6⅜ — ⅛
EvansAr	.40	8	33	13¼	12⅝	13¼ + ⅛
Exectve		6	36	3½	d 3⅜	3½ — ⅛

F

FPA	.40	2	x21	11⅜	11¼	11¼
FSF Ind	.12		597	4⅛	3¾	3¾ — ⅛
FabInd s	.40	3	62	10¾	10⅛	10¼ + ⅛
FairTex		4	17	3¼	3¼	3¼
FairfNob			110	1	⅞	⅞ 15-16 + 3-16
Fairmc	.15		16	3⅜	3¼	3¼
FannyF	.50e	6	5	16¼	16	16 — ⅛
FayDrg	.24b	7	53	10	9⅞	9⅞ — ⅛
FedMart	.30j		32	14⅛	d13⅜	13¾ — ⅜
FedRt	1.40	15	34	14⅜	d13⅜	14¼ — ⅜
FedRes		23	481	7¼	6⅝	6⅞ — ⅛
Feimnt	.25	17	153	40⅜	38⅜	40⅜ + 2⅛
Fidelco		5	61	4¼	4¼	4¼ — ⅛
FinGen	.40b	8	x38	17½	16⅞	17½ + ⅜
FinGnA	.40b		x1	13⅜	13⅜	13⅜ + ⅛
FtConn	1a	6	17	8	7¾	7¾
FtSLSh	1b	3	17	15⅜	15⅛	15⅜ + ⅜
Fstmrk			33	3	d 2¾	3 — ⅛
FischrP	1t	8	427	11	d 9¼	9½ — 1¼
FitchGE		2	5	12	18⅜	18¼
Flagg			12	55	7	6⅝ 7
FlanEnt		34	24	3⅞	3⅜	3⅜ + ⅛
FlightSf	s	16	18	260	24	22¾ 23⅜ — ⅜
FlaCap		11		2¼	d 2	2¼ — ⅛
FlaRck	.22e	9	761	15⅜	13⅝	15½ + 2⅛
FlowGen		13	318	20⅜	17½	19⅝ + 1⅝
Flowers		46	7	x75	11⅛	10⅞ 11¼ + ⅛
FlukeJ s		14	540	20⅜	19¾	20⅜ + ⅜
Foodrm	.50	4	73	5⅜	d 4⅜	5⅛ — ⅛
FooteM	.45e	11	36	9½	9¼	9⅜ + ⅛
Foote pf	2.20		2	35⅞	35⅞	35⅞ + ⅜
FordCan g	5a		z320	58	57	58 + 1
ForestC	.10	14	26	13⅞	13½	13¾ + ⅜
ForestLab			56	10⅛	10	10¼ — ⅛
FrankRt	.06e	44	64	10⅜	10	10⅜ + ⅛
Franks	.36	5	76	8⅝	8	8 — ⅛
Friedm	.24b	3	53	6¼	6	6⅛ — ⅛
FriendPr		263	34	5¼	4½	5¼ + ⅜
Friona s	.40	3	34	7¼	7¼	7¼
Frischs	.30b	4	30	6⅛	5⅜	6 + ⅜
FrontA	.20b	5	95	11¼	9¾	11¼ + 1⅜
FrontA wt			165	4¾	3⅞	4⅜ + ⅛

G

GlExpt		7	306	2⅜	2¼	2½ + ⅜
GIT		12	3	2⅜	2⅜	2⅜
GRI	.30	23	120	4	3¾	3⅞ — ⅛
GTI			62	2¼	2¼	2¼
Galaxy	.06i	5	24	4⅜	4⅜	4⅜
Garan	.60	5	99	8⅞	7⅝	8⅝ + ⅛
Garland			34	2⅜	2½	2⅜ + ⅛
GatLjet	.40b	12	344	26⅜	23½	26½ + 3⅜
Gaylrd	.05e	1	10	2½	2¼	2⅛ — ⅛
Gaynor			21	1¼	1¼	1¼
GelmSc n		18	86	21¾	19¾	20½ + 1
GnEmp	.32b	4	29	4	3¾	4 + ⅛
GenExp			1227	6	5¼	5¼ — ⅜
GnHous		3	92	2⅜	2¼	2¼
Genisco		8	45	4¼	4	4
GenvDr	.10r	5	9	4⅜	4⅜	4⅜
GerbSc	.20	15	789	36⅜	32⅜	36 + 3
GiantF s		1	5	34	17¼	16⅜ 16⅝ + ⅛
GntYell g	.65e	8	535	10⅛	9¼	9¼ — ⅜
Glasrock	.10	23	184	14⅜	13⅜	13⅜
Glatfltr	1.20	5	32	26⅞	25¾	26⅝
Glnmr	.88b	7	x23	27⅛	26½	26¾ — ⅛
Globeln	.70	12	8	9	8½	9 + ⅛
Glosser	.44	6	13	9⅜	9¼	9⅜
Glover			72	1¼	1¼	1¼
Gldblatt			62	3¼	3	3 — ⅛
GldNugt	.08i	32	1553	15⅞	13⅜	14⅜ + 1¼
GoldWH	.64	6	32	9	8½	8⅝
Goldfield			323	1¼	1⅛	1⅛ + ⅛
GoodLS			27	1¼	1¼	1¼ — ⅛
Gdrich wt			67	1⅜	1⅛	1⅛ — ⅛
GormR I	.20a	7	x13	22	21⅜	21⅜ — ⅛
GouldT	1.20	7	22	12¼	12	12¼ + ⅛
GrahMf	.20	15	x62	7½	6⅜	6⅜ — ⅛
GrandAu	.33e	4	17	9¼	9	9 — ⅛
GrndCtl	.50	6	69	9¼	d 8⅜	8⅜ — ⅛
GrangrA		73	79	7⅞	d 7½	7⅞ — ⅛
GtAmInd		4	39	7⅜	7⅜	7⅜ + ⅛
GtBasinP		113	2013	16⅞	15⅞	16⅞ + 1⅛
GtLkCh		32	422	33⅜	29⅜	33⅜ + 3¼
Greenmn		13	68	2½	2¼	2¼
GREIT	.40	18	54	10¼	9½	10¼ + ⅜
GrossT	1.44	7	16	23¼	21½	22⅞ + 1½
GuardC	.60b	6	7	12½	12	12½ — ⅛
Guilford	.88	3	x112	25⅛	24¼	25⅛ + ⅜
HfCan g	1.60		4935	80⅜	72	80¼ + 6⅜
Gulfstrm		7	913	10¾	8⅜	10 + 1

H

HalcoPd			31	1	1	1 — ⅛
HallsM	.90	7	1538	20⅜	20¼	20½
Hamptn	.65t	3	40	5¼	4⅞	5⅛ + ⅛
Hannfrd	.88	4	29	11⅜	11¼	11⅜ — ⅛
HanSqRt			58	6¼	5⅜	6 + ⅛
Harland		1	11	40	32¼	31½ 31⅞ + ⅜
Harvey		2	63	3⅛	2⅞	2⅞ — ⅛
Hasbro	.05j	6	43	6½	6	6¼ + ⅛
Hasting	.60	6	30	11¾	11⅜	11⅜ — ⅛
HawaiA			215	4⅜	d 3⅜

The Midland Reporter-Telegram

Dial 682-5311 P.O. Box 1650 Midland, Texas 79702

MEMBER OF THE ASSOCIATED PRESS

The Associated Press is entitled exclusively to the use for republication of all the local news printed in this newspaper, as well as all AP news dispatches Rights of publication of all other matters herein also reserved.

JAMES N. ALLISON (1902-1975) JAMES N. ALLISON JR. (1931-1978)

WILLIAM C. THOMAS, PRESIDENT & PUBLISHER

WILLIAM H. COLLYNS, EDITOR JAMES SERVATIUS, MANAGING EDITOR

Any erroneous reflection upon the character, standing or reputation of any person, firm or corporation which may occur in the columns of The Reporter-Telegram will be gladly corrected upon being brought to the attention of the editor.

The publisher is not responsible for copy omissions or typographical errors which may occur other than to correct them in the next issue after it is brought to his attention and in no case does the publisher hold himself liable for damages further than the amount received by him for actual space covering the error. The right is reserved to reject or edit all advertising copy. Advertising orders are accepted on this basis only.

Proposed amendments

Tuesday is election day in Midland and across the state and nation. And although the general election hasn't attracted a lot of attention, it is just as important as any other election and merits participation by all qualified voters at the polls.

The election particularly is important to all Texans since three proposed amendments to the State Constitution will be considered by the voters.

The Reporter-Telegram recommends approval of each of the proposals.

First on the ballot is an amendment to extend the term of a notary public from its present two years to four years. It also would revise constitutional language so that notaries would be appointed for the state rather than for the county of residence.

A reduction in costs to government offices involved and in the time required to renew notary public applications should result from approval of this amendment.

The second amendment on the ballot would provide for a legislative review of state agencies' rule-making processes. If the proposal is adopted, the legislature could set up a procedure for reviewing rules made by state agencies and commissions.

This is something which has been needed for a long time. Commissions and agencies set rules and regulations without any oversight whatsoever for making sure that they follow the intent of the lawmakers. This quite naturally results in the rule-making bureaucrats becoming lawmakers. This deficiency could be remedied by approval of this amendment. Hopefully, passage of the proposition might eventually spread to Washington.

Amendment No. 3 on the ballot would authorize $10 million in general obligation bonds for guaranteeing loans made to qualified buyers of farm or ranch lands.

The borrower, in order to qualify, would be a Texas resident for at least five years who has necessary education or experience in ranching or farming and who, with spouse and dependents, has a net worth of less than $100,000, excluding the value of residential homestead. Other necessary safeguards, such as one requiring that the land be used for farming and ranching purposes, are included. Another requirement would be that the property be properly appraised.

This amendment undoubtedly would contribute to the preservation of the family farm in the Lone Star State during a period when pressures seemingly are pushing agricultural trends in other directions.

It is apparent that many young people who would like to be farmers or ranchers and who have the training for such endeavors do not have the money to get started, particularly with costs of land and borrowed money going higher and higher. They may be given that start under such a program as outlined.

Risk to the state in guaranteeing these loans, it seems to us, would be minimal. The proposed amendment is understood to have the support of practically all of the state's agricultural agencies.

Again, The Reporter-Telegram recommends approval of the three amendment proposals.

Please don't forget to go to the polls Tuesday.

Airport boardings

The increase in passenger boardings at Midland Regional Airport truly is phenomenal.

The 437,275 boardings reported by Col. Wilson Banks, director of aviation for the City of Midland, for the fiscal year ended a few weeks ago, established a brand new record. The previous record, set in 1977-78, was 410,873.

It is most significant that the boardings exceeded the master plan forecast — which had put the total at approximately 320,000 — by 117,275, or about 50 percent. Just as a matter of comparison, the 1974-75 boardings totaled 229,404.

Col. Banks expects the total this fiscal year to exceed 500,000 boardings.

Thus, Midland Regional Airport further cements its position as one of the leading airports in the Southwest, serving a vast area of the Permian Basin Empire of West Texas and Southeast New Mexico. Completion of the recent expansion and improvement program at the airport came none too soon. The fine facility is something of which all Midland and area residents well may be proud.

THE HAND THAT FEEDS HIM

Distributed by L.A. Times Syndicate

ART BUCHWALD

Poor showing pleasing to everyone but stockholders

Art Buchwald

WASHINGTON — They had a big celebration at Ashland Oil Co. last week. While other companies were forced to report windfall profits, Ashland had to announce a downturn for the third quarter from the previous year.

When a top Ashland executive told the directors that profits had declined by 14.5 percent everyone in the room applauded.

"How on earth did we do it?" a board member wanted to know.

"I guess we're just lucky," the executive replied. "We have no overseas operations and that's where the big money came from for the other oil companies."

"Exxon must be burning up," another director said. "By being down 14 percent we now have the best public image in the country. No one can call us obscene. We're very proud of management for our lousy showing."

"We can't take all the credit, sir," the executive replied. "You see we had two hurricanes and this really hurt our construction division. Then our coal operation has gone to the dogs. Also, since we don't produce crude, we've had to replenish our inventories. Compared to the other oil companies I would say we've had a miserable year."

"You're being too modest," another board member said. "It takes ingenuity for an oil company not to show any windfall during this period. I got a call from the White House yesterday congratulating us. The President said if everyone did as badly as we did, he wouldn't have any problems decontrolling oil."

The executive said, "I'm being bombarded with calls from the other oil companies accusing us of publicizing our losses just to make them look greedy. They're boiling mad."

"That's just too bad," someone said. "They should have thought of that before they started raking in all that money. Exxon, Texaco and Gulf are being portrayed in the press as the highway robbers of America. At least everyone from Ashland can look at himself in the mirror when he shaves in the morning."

"I'll second that," another board member said. "The Seven Sisters oil companies are jealous of us because we refused to make windfall profits. They would like to be in our spot, but they don't have the know-how."

The Ashland executive said, "The only people who seem to be questioning our relatively poor showing are our stockholders."

"I don't think that's a big problem. You can't put a price on the goodwill that we engendered last week. When someone sees an Ashland logo in front of a station, they know that we're not ripping them off."

"I understand about hurricanes and the coal mines," a board member said. "But surely there must be other reasons we're not rolling in petro dollars."

The executive said, "The real big money in oil comes from production. The companies that have their own oil wells can fiddle and faddle and get $30 or $40 for a barrel on the spot market in Europe. Those of us without our own crude have to count our profits in pennies."

"Well, let's keep it that way," a board member said. "Let the other guys face the wrath of the American people. We'll sit back and enjoy our piddling gains in style. I propose the board give our management team a vote of confidence for what they have done in the last quarter, and urge them to keep the profit picture as bleak as possible for the coming fiscal year."

The board voted unanimously to pass the resolution.

The Ashland executive was so moved that all he could say was "You won't be sorry for your trust. The day this company makes a windfall is the day that I resign."

INSIDE REPORT:

President Carter's Chicago follies

By ROWLAND EVANS AND ROBERT NOVAK

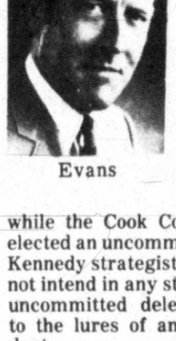

Evans

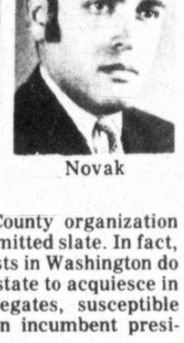

Novak

CHICAGO — When Mayor Jane Byrne advised Cook County Democratic Chairman George W. Dunne 48 hours in advance that she would endorse Teddy Kennedy for president, he replied that "anybody certainly would be better" than Jimmy Carter — reflecting the mess of Carter-style politics in vital Illinois.

Dunne's curt dismissal of President Carter suggests the futility of White House operations the past month. While frantically courting the mayor with lavish attention and federal largesse, Carter's long neglect of Dunne and his cohorts doomed him. Even while Byrne briefly flirted with the Carter candidacy, Dunne was moving toward slating the organization's delegates for Kennedy.

That means Carter begins the battle for Illinois' 179 delegates with Chicago in Sen. Edward M. Kennedy's pocket. Since the president can at best hope for an even split of downstate delegates, his prospects are bleak next March 18 in the very primary labelled essential by his own agents.

Talk from the White House about the necessity of winning Illinois was tied to the slender thread of Jane Byrne's support (expressed by her in a near endorsement of Carter during his Oct. 15 visit here). Carter's strategy was to contest Kennedy for downstate delegates, while counting on the mayor to drive uncommitted Cook County organization delegates into the president's pocket. It was a strategy hopelessly flawed by three misperceptions.

The first was that Kennedy would stand idly by without running delegates (as past candidates, including Jimmy Carter in 1976, have done) while the Cook County organization elected an uncommitted slate. In fact, Kennedy strategists in Washington do not intend in any state to acquiesce in uncommitted delegates, susceptible to the lures of an incumbent president.

What's more, in this day of the declining organization, any primary delegates bearing the Kennedy label would be favored here to defeat the uncommitteds. Thus, the organization was faced with the same choice posed more explicitly to Gov. Michael DiSalle of Ohio by John F. Kennedy in 1960: Run delegates committed to me, or I'll beat you with my own delegates. The second misperception exaggerated Byrne's control. Unlike the fabled Richard J. Daley, she does not wear the double crown of mayor and county chairman. While city hall patronage gives her major party leverage, she collaborates with Dunne (her neighbor on the fifth floor of the city-county building as president of the Cook County Board). Some time ago, Dunne privately decided the organization eventually would have to play the Kennedy card.

That was only partly because he realistically recognized the prospect of Kennedy-pledged delegates winning. Dunne, calm and soft-spoken, has smarted under what he has considered three years of neglect by Carter. On the day before his climactic meeting with the mayor, Dunne told us: "We have to look at what consideration we have received from the president. The answer is none."

The third misperception was the belief that pork barrel was sufficient to woo and win Jane Byrne, who entered politics as a Jack Kennedy volunteer in 1960. Practical considerations posed by Dunne only confirmed what Chicago insiders always thought would be her ultimate choice.

Nobody really knows why she went so far in her pro-Carter statements Oct. 15. But three days later, she was miffed by statements from Health, Education and Welfare Secretary Patricia Roberts Harris attacking Chicago in the school desegration impasse. The president had failed to silence Mrs. Harris as promised.

Soon afterwards, Kennedy brother-in-law Stephen Smith was off to Chicago on one of his innumerable family political missions: to assure the mayor that draft-Kennedy leaders objectionable to her would be downgraded for the campaign. Meanwhile, Teddy Kennedy himself was courting her by phone from Washington. A further prod: State Sen. Richie Daley, son of the late mayor viewed by Byrne as a future challenger, was about to endorse Kennedy; why not beat him to it?

The effect of all this was evident Oct. 24 when Byrne was in Washington unwittingly attending the president's campaign kickoff. She told one fellow Illinois Democrat that she was furious over having come to the capital under false pretenses, unaware that the Carter dinner (which she ducked) was a campaign rally for loyalists. Back in Chicago late in the afternoon the next day, she had her revealing chat with George Dunne.

Dunne was surprised at her timing, expecting the organization would not tip its hand until just before the January filing deadline. But that was nothing compared to the shock of Carter operatives when they learned their Illinois strategy was pure illusion. Carter's Chicago follies only deepen the mystery of just how this incumbent president can be renominated.

NICK THIMMESCH

Multiple problems face Bob Graham, Florida's lively governor

Nick Thimmesch

TALLAHASSEE — Somehow, and unfortunately, Bob Graham, Florida's lively, intelligent governor, is best known for fulfilling his onerous responsibility and allowing capital punishment to be administered to a convicted murderer — thus one of three executions performed in the republic in recent years.

That chore is one he doesn't like to talk about. There is much else going on in this state today, with its growing population of nine million. Its share of the over-65 population is nearly double the national average. One-sixth of its citizens are Hispanics. And its $13 billion-a-year tourist industry is hostage to the availability of gasoline.

Where the rest of the nation relies on oil for 45 percent of its energy requirements, Florida's addiction share is 70 percent. Until last summer's gasoline crisis, 85 percent of its tourists arrived by personal car; now the figure is 70 percent.

"The cheaper air fares resulting from deregulation have really been a help," Graham says, reflecting over this year's rather volatile tourist business. "During the truckers' strike in July, tourism dropped 21 percent because people thought they couldn't get gasoline. We made arrangements with 87 gas stations to insure enough gas for travelers. We advertised these special travelers' stations, and it worked. By September, we were several percentage points ahead of last year. We're benefiting, too, from the greater numbers of tourists coming here from other countries."

Graham and his state are diametrically and philosophically opposite Seattle, Wash., where voters Tuesday will decide whether the city government should cease support for that state's $1 billion-a-year tourist industry.

He deplores such an "ostrich-eye" view of tourism, argues that travel and leisure "are absolutely essential to the mental and physical health of our citizens." Graham says travel "represents an enlightened state of mind," and to deny this opportunity "to see life from a different perspective is to invite a stagnation of the spirit."

Floridians are also concerned these days about cutting state taxes, stopping the illicit drug traffic and crime. Liberal government and permissiveness are presently not welcome here.

Accordingly, Graham called for a two-year freeze on property taxes and had to accept a one-year freeze from the state legislature. He has called a special session of the legislature for late November to deal with taxes, but the legislature has agreed to focus only on proposals for constitutional limits on spending.

"If we don't deal with this question," insists Graham, "we give way to petition groups like we have in Dade County which got a 35 percent vote to reduce taxes by 99 percent — can you imagine that?

"We have a Tax Reform Commission trying to recommend knowledgeable and reasonable reforms that are politically do-able. So we hope to have proposals for constitutionally enacted permanent cuts ready for a referendum vote next March."

Crime is another thorny one for Graham. He backs the minimum mandatory sentencing law for drug traffickers, though it is challenged on constitutional grounds. His trip to Colombia, where he sought to find out what can be done to eradicate cocaine and marijuana supplies in that country, was widely criticized by civil libertarians.

The capital punishment question, though, causes Graham the most torment. Every last politician in Florida, it seems, backs capital punishment, and Graham, as a state senator, voted for it. Some 139 convicted murderers sit on death row — the greatest number in the country — and Graham has signed death warrants for five of them.

But Graham makes it clear that he wants the process of appeal, review and commutation to thoroughly run its course before any execution is carried out. Next week, for example, he and his cabinet meet to hear arguments from prosecutors and defense lawyers in cases involving three convicted murderers.

"In Florida, if I don't sign a warrant or commute sentence, the attorney general can supersede me," Graham says and then adds with a certain grimness in his voice: "I consider this matter (execution) to be one of the responsibilities of my office."

Graham is a youthful-looking 42, a Harvard Law School graduate, and a half-brother to the late Philip Graham, once publisher of the Washington Post. Bob Graham caused some stir and got some political mileage in 1977-78, when he worked one day each on 100 different jobs in Florida. He carried steel, cut logs, shoveled manure, did night police work, shaved incapacitated mental patients, drove a truck and got knocked down when eight 50-pound bags of fertilizer fell on him. After his adventures in the work ethic, he got elected governor.

Despite his Harvard ties with Kennedy friends, Graham is a declared supporter of President Carter for re-election. "People will come back to him," he says, "when they realize he has made some tough decisions as a real flesh and blood human, compared with an idealized model."

The Country Parson

by Frank Clark

"Kids dream of what they'd do as adults — who dream of what they'd do if they were young again."

Mark Russell says

Although some politicians have questioned the need for a Marine Corps, I say three cheers for the Marines' highly successful invasion — of an American naval base in Cuba.

●

"It went as smoothly as a ballet," said one general as he straightened his tutu.

●

The invasion of Guantanamo Bay received excellent reviews — including one from a drama critic of the New York Times.

●

We who remember the Bay of Pigs fiasco salute President Carter who, as Commander-in-Chief, oversaw this armada which captured Guantanamo without one drop of blood being shed, one shoe scuffed or one picnic basket lost.

●

This is not meant to detract in any way from the skill of all the participants involved. And from this day forth let there be no other kinds of warfare. But a Marine Corps without publicity is like a ballet in an empty concert hall.

BIBLE VERSE

"So shall it be at the end of the world: the angels shall come forth, and sever the wicked from among the just, And shall cast them into the furnace of fire: there shall be wailing and gnashing of teeth." — Mat. 13: 49,-50.

the small society by Brickman

AUSTIN NOTEBOOK

Promised tax relief may require some new or increased taxes

By BILL KIDD
Austin Bureau

AUSTIN — Whatever happened to "no new taxes?"

That cry was, for years, the watchword of Dolph Briscoe's administration, and a shibboleth eagerly subscribed to by lawmakers.

But things have changed around state government, and the talk today is of tax relief and tax redistribution — which do require new, or increased, taxes.

It is a rather curious situation.

Gov. Bill Clements says tax relief will be one of the three items definitely included in the call for the special session he intends to convene next year.

Aides say 19 different approaches are under study as ways to provide that relief, and they promise that the effort will be for an actual reduction, not merely a reshuffling of taxes.

Just what approach will be used won't be decided on until the time the session is called, an aide says, to allow Clements and his advisors to assess conditions existing then.

Clements, however, has also indicated he favors raising some taxes — including the state tax on gasoline.

That tax now is at five cents a gallon, lowest rate in the nation, and Clements feels it would be better to put the tax as a percentage of the cost of the sale price.

That recommendation was prompted by the state having to commit recently over $31.4 million from the General Revenue Fund to highway construction.

That's because the Legislature has voted to require spending $750 million annually for highway construction with a built-in formula to account for inflation.

And since the collection from the gasoline tax, three-fourths of which goes to roads, was down, and inflation was up, the state had to dip into other sources to make up the difference.

Part of the reason collections were down was that the amount of gasoline sold was down — leading Clements to conclude the only proper thing to do is raise the tax to obtain the same amount of money.

It can be argued — as presumably Clements would do — that a nickel tax on gasoline at 30 cents a gallon was a higher rate of taxation than five percent (or even 10 percent) on gasoline at 90 cents a gallon.

Clements is hardly alone in suggesting a tax increase, however.

Lt. Gov. Bill Hobby, who fell into step with the no-new-taxes cadence, has agreed that an increase in the gasoline tax would be all right by him.

But that proposed increase pales compared to the request of the governor's advisory committee of Texas mayors — who have asked for a two-cent increase on the local sales tax to fund municipal programs.

If that happens, they insist, property taxes will be lowered.

That was, of course, what was supposed to happen with the property tax "relief" measures passed at the special session in 1978 — although indications are that in many cases, local property owners found little reduction in their overall property taxes.

Which isn't to say that the suggestion should be rejected out of hand.

Given present economic conditions, the sales tax probably is fairer than the property tax — although the choice is like picking influenza over malaria.

Thus far, no one has talked too much about a state income tax — that prospect remains too tinged with the potential for sudden political destruction.

Some legislators admit privately — very privately, in most instances — that such a tax very likely is in Texas' not too distant future.

But before a bill on that subject comes before the Legislature, lawmakers likely will have to decide on whether to allow cities to increase their sales tax — and that may take a selling job.

Comptroller Bob Bullock has attacked the proposal as being motivated by greed — and says such action would result in school districts, counties and other governmental bodies wanting in on the action.

Bullock could point to use of the additional half-cent sales tax in Bexar and Harris counties for mass transit, and the proposal in Harris County for a one-cent tax for flood contriol work.

Yet anther tax proposal is that promised by the Texas AFL-CIO, which plans, if initiative and referendum is approved, to use that process to attempt to replace property taxes with a corporate profits tax.

With all that, it seems likely some sort of major tax bill — new taxes, resuffled taxes or whatever — will be passed in 1981.

But whatever is done, it won't be popular with everyone — proving the old saying that the only popular tax is the one paid by someone else.

Bierce's 'definitions' worth reading

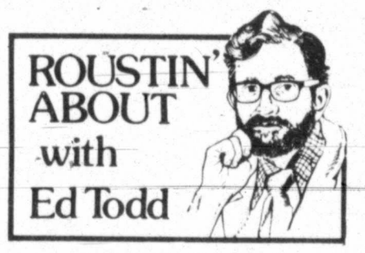

Ambrose Bierce, a master of satire and irreverence, could cast barbs that stuck and pierced like West Texas goatheads.

The potion of his dark humor has a lingering effect.

If you know Mark Twain, you must know Bierce, who, more so than Webster, allowed himself a liberal literary's license when he "made up" definitions.

Dentist: "A prestidigitator who, putting metal into your mouth, pulls coins."

Such was Bierce, the novelist, journalist, wit and adventurer who, at age 71, was lost to the world when he ventured into Mexico supposedly to check out Pancho Villa. He never returned.

Bierce molded words into thoughtfully-thorned ideas and cast them on paper for anyone to peruse.

His "The Devil's Dictionary" would complement any bookshelf or library. You would "do good" by it. It is a dictionary of humor, wit and philosophy.

Check out some of his definitions:

Ability: "The natural equipment to accomplish some small part of the meaner ambitions distinguishing able men from dead ones."

Abscond: "To 'move in a mysterious way,' commonly with the property of another."

Abstainer: "A weak person who yields to the temptation of denying himself a pleasure. A total abstainer is one who abstains from everything but abstention, and especially from inactivity in the affairs of others."

Advice: "The smallest current coin."

Bacchus: "A convenient deity invented by the ancients as an excuse for getting drunk."

Bigot: "One who is obstinately and zealously attached to an opinion that you do not entertain."

Capital: "The seat of misgovernment."

Commerce: "A kind of transaction in which A plunders from B the goods of C, and for compensation B picks the pocket of D of money belonging to E."

Debt: "An ingenious substitute for the chain and whip of the slave-driver."

Egotist: "A person of low taste, more interested in himself than in me."

Fidelity: "A virtue peculiar to those who are about to be betrayed."

Guillotine: "A machine which makes a Frenchman shrug his shoulders with good reason."

Happiness: "An agreeable sensation arising from contemplating the misery of another."

Insurance: "An ingenious modern game of chance in which the player is permitted to enjoy the comfortable conviction that he is beating the man who keeps the table."

Marriage: "The state or condition of a community consisting of a master, a mistress and two slaves, making in all, two."

Noise: "A stench in the ear. Undomesticated music."

Omen: "A sign that something will happen if nothing happens."

Pain: "An uncomfortable frame of mind that may have a physical basis in something that is being done to the body, or may be purely mental, caused by the good fortune of another."

Politics: "A strife of interests masquerading as a contest of principles."

Politeness: "The most acceptable hyprocrisy."

Rational: "Devoid of all delusions save those of observation, experience and reflection."

Saint: "A dead sinner revised and edited."

Slant: "The grunt of the human hog with an audible memory."

Take: "To acquire, frequently by force but preferably by stealth."

Vote: "The instrument and symbol of a free man's power to make a fool of himself and a wreck of his country."

War: "A by-product of the arts of peace."

Yesterday: "The infancy of youth, the youth of manhood, the entire past of age."

Yoke: "An implement, madam, to whose Latin name, 'jugum,' we owe one of the most illuminating words in our language — a word that defines the matrimonial situation with precision, point and poignancy."

Zoology: "The science and history of the animal kingdom, including its king, the House Fly."

POSITIVE THINKING

Plan a visit to 'God's beauty parlor'

By NORMAN VINCENT PEALE

HOW TO BE MORE BEAUTIFUL

If you have read the heading on this column, you will realize that today's message is primarily for the women among my readers. But I think many men may find something in it too, for I am not trying to compete with the beauty columinsts or the fashion editors.

The idea about which I want to write is one which first came to me some years ago, when a woman made an appointment to see me at my church at two o'clock on a certain afternoon.

My schedule was a busy one and I arrived five minutes late to find the woman waiting for me, a displeased expression on her face and lips pressed firmly together.

"You're late," she told me. "I admire promptness. And I've been waiting to talk to you about an important problem. I need an answer. I want to get married," she blurted out.

"That's fine," I said. "When?"

"I don't know. Every time I form a real friendship with a man, suddenly he seems to fade out of the picture and my chance has gone by. I'm not getting any younger and what I want you to tell me is why can't I get married?"

I decided to be frank with her. "Well," I said, "you may have a good mind and a fine personality. But you probably can find some serious faults if you will analyze yourself.

"For example, you were angry because I was five minutes late. I think a husband would find that pretty trying."

Then I went on, "You have a very firm way of pressing your lips together; I would guess you have a domineering attitude. Men don't like that. You could be more attractive if you would cultivate a little softness, a little sweetness in your manner.

"Try to dress and fix your hair in a more feminine fashion. Use perfume; smell sweet as well as be sweet. And, most of all, get a new attitude toward life that will change the lines in your face and create spiritual beauty."

"I didn't think," she burst out, "this was a beauty parlor!"

"Well," I answered, "we ministers have to cover everything these days. As a matter of fact, one of my professors at Ohio Wesleyan used to say, 'God runs a beauty parlor.'

"He would tell us that some girls who had been students would come back to see him after thirty years or so and have lost their beauty. Others, who had been quite plain as young girls, came back lovely women. It was a matter of the way they lived."

"I'll think about that," she told me and left abruptly.

Just recently, after making a talk in a certain city, a very attractive woman with a good looking man and a little boy came up to talk to me. "Are the lines better now?" she asked.

"What do you mean?" I said, puzzled.

"The line of my lips and face." I suppose my bewilderment was plain. "Don't you remember me?"

"I meet a good many people," was all I could say, "but I don't recall having seen you before."

Then she told me that she was the woman who had been angry because I had been late for our appointment.

"And this," she said, "is my husband and here is my son. Everything you told me was true. I was frustrated and unhappy when I saw you and it made me unattractive and bad company. I went to what you called 'God's beauty parlor and this is the result." sult."

Take YOUR problems to God and let Him help you release the beauty within you. Beauty comes from real happiness and He can help you find it.

LETTERS TO THE EDITOR

Death blow

To The Editor:

I read each Sunday Mr. Hearst's Editor's Report and find it very interesting on most occasions. However, in this Oct. 28 report he advocated support for the windfall profits tax as a perfectly sound idea. He seemed to base his support on the fact that it was well established during World War II to tax excess profits from businesses who profited exceptionally from the war-time conditions.

However, I do not agree with Mr. Hearst in his support for a windfall profits tax. I believe that the current proposals amount to nothing more than a revenue grab. The men in Washington have made it clear that what comes first with them is not to solve the country's energy problems, but to profit by them.

If you add to this attitude, the morass of federal legislation, multiplicity of crude oil categories, and defacto nationalization, you have effectively dealt a death blow to the energy industry in America. When all the costs of this tax are taken into account, they will be greater than any benefits derived from the revenues it raises. The Joint Committee on Taxation has estimated that decontrol alone will bring in between $148 to $275 billion in new revenue over the coming decade. That is in addition to the $1 trillion in new tax revenues forecast over the next decade just from existing tax laws.

You can tax an activity to death or you can regulate the life out of it. My point is that I do not believe Mr. Hearst's comments were well thought out in light of recent experience with government intervention into business. I do not believe that editorial support should be afforded for such an ill defined concept as windfall profits tax.

Steve Davidson
P.O. Box 3447

Self-examination

To The Editor:

Johnny Warren, member of the School Board of the Midland Independent School District, has implied publicly that the recent failure of the porposed bond election to pass was that the people didn't understand the issue. Judging by the overkill of letters to the media and of the pro and con advertisements with which the electorate was bombarded, I have to interpret this statement as questioning the collective intelligence of the voters. It reminds me of my Great Aunt Vi's complaints that God never answered her prayers...but "no" is an answer.

If Warren and the other "disappointed" trustees and administrators are convinced of the soundness and logic of their cause, I challenge them on their next bond offering to also poll the voters with a non-binding referendum. It could list each of the school board members and upper echelon administrators by name, and offer the voters a vote of confidence or disapproval. Although not bearing the force of a true recall election, it would nevertheless bring to the fore the sentiments of the electorate.

The passage or failure of the bonds is not an issue with this challenge. Rather, I deplore the polarization of our citizenry on those programs essential to the education of our children and of our future electorate. It we fail to educate the younger generation, they will probably, God forbid, repeat our errors.

But the reunification of the people behind a coherent school policy should be sought as a first step. Such a self-examination of the desired aims of the taxpayers could possibly clear the air and facilitate future school board policies and programs.

Hugh G. White
Midland

Pupil thanks

To The Editor:

Today I got to ride my bike to school for the first time. It was very fun. Thank you school board, especially Mrs. Sherrod for changing the times at Rusk.

Tommy Whytlaw
3rd Grade
Rusk Elementary

Four more years?

To The Editor:

Mike Causey writes a column for The Washington Post called "The Federal Diary." In his Oct. 30, 1979 column he writes that "Health, Education and Welfare is the fastest growing operation in metropolitan Washington. It now has a 6,000-employee lead on the Navy which, for years, was the dominant area employer.

"At last count (June) HEW had 41,-104 employees, a jump of about 2,000 workers over its April total..."

Now, Peanuts Carter has HEW(n) a newly created Department of Education by yanking the E out of HEW and giving it departmental status. This new department will have about 18,-000 employees and an annual budget of $14 billion to start with and is the same E out of HEW that blew $940 million in 14 years on bumbleheaded pedagogical programs, all of which were abortive. And the sire of this new dewy-eyed DOE is one and the same Peanuts Carter who promised WHOA (While Having Office Aspirations) to halt the burgeoning expansion of the federal bureaucracy.

And he wants four more years of doing this sort of thing?

Lowell E. Branum
2200 North D St.

On with concert

To The Editor:

Hurray for Larry Campbell and what he had to say about the controversy over the now postponed Kiss concert. Personally, I will not be attending the concert. My husband and I don't care for crowded Friday night outings. However, I do have very strong feelings about this situation.

First of all, Midland is not well-known for its great number of activities for young and old alike. We've always had to visit neighboring towns or do without. Most activities that are youth oriented are taking place in Odessa at the coliseum. I've spent many a dollar at the Ector County Coliseum in my 24 years of life. And to me, the Chaparral Center is our "coliseum."

Perhaps the older citizens don't like KISS. Is that any reason to deprive the other citizens of entertainment of their own choosing. I think not. I don't have any interest in Lawrence Welk, but should we ban him from Midland because I think "bubbles are awful?"

Perhaps these people who would like this concert cancelled should keep their children at home rather than run the lives of everyone else and their children with all of this clammer.

There will always be someone who wants to ruin everyone else's good time, from Madeline Murray O'Hair to Hitler. But the sad fact is that even these people have rights. Therefore, I'm standing up for mine and I say, "On with the concert and Hurray for Larry Campbell."

Dee Ann Osbourne
4704 Pleasant St.

Slap in the face

To The Editor:

I recall a few years ago the Supreme Court stating that the community could set its own standards for pornography and morality. I would wonder why Midland could not set community standards that would ban trash like KISS from appearing in our city.

I was disgusted to read in last Sunday's paper that the college has no control over the Chaparral Center and taxpayers can only financially support the center but have no say over what will take place in it. It is a blatant slap in the face that we must pay for something, yet have no control over it; is Washingtonian bureaucracy taking us over in every area. Or has the dollar sign become so much more important than the values of those in this community?

Sure, KISS is box office sell-out. But for taxpayers of Midland to be forced to support their perversion and degradation is intolerable. My commendations to those who have worked to stop this concert, especially the Christian Church.

R. Connors
Box 8616

Vague issues

To The Editor:

It is said, "You are smart if you believe half of what you hear; you are downright brilliant when you know which half."

The people of Midland will not tolerate a bond issue crammed down their throats nor will they sit idly by and watch elderly citizens' lives and homes uprooted by an unresponsive board. Stupidity is not a virtue of the citizens of Midland; they are a well-education, fiercely proud, independent people who are quite capable of discerning for themselves the value of issues presented to them. They are well within bounds when they question monies to be spent on maintenance and repairs being put in a bond issue when these programs should be an annual budgeted item. They are right in questioning the size and seating capacity (2,000) of a new physical education plant at Midland High when we have a Chaparral Center. The plant itself is a critical need; it's the specifications that are questionable. The people will and should question $122,000 expenditure for parking facilities at Lee High.

On and on it goes. Perhaps there are reasonable and valid answers to these questions, but, as of now, they are not apparent. There is no pleasure derived from opposing a school bond issue, but it is difficult to ascertain what is needed from what is desirable. Hopefully in the future these issues will be presented in a more concise manner.

J. Murphy Horton
Midland

Wine concern

To The Editor:

I couldn't believe what I was seeing in The Reporter-Telegram, Section B, Page 1 of Friday Oct. 26, 1979, edition. Four of Midland's young men of the Lee Key Club with enough wine to make wino's of half of the youth in the Tall city.

It causes me a lot of concern that both the organizations would promote such a thing. Our city has enough problems with drinking among our youth without making them deliver the stuff.

The Permian Basin Chapter of the National Multiple Schlerosis Society will not have my support in this highly objectionable way to raise money.

Our young people have enough temptations without the Key Club and a national organization pushing booze! I'm very disappointed in them.

Fran Vest
Midland

KISS coverage

To The Editor:

I would like to express my personal thanks and appreciation for the excellent front-page coverage given to the interviews with Mark Worley, Midland College officials and others regarding the KISS concert.

I, for one, am much better informed regarding the "type or sort" of this particular group...and I would like to add my endorsement to the suggested "rating system" for the benefit of uninformed parents regarding future concert events.

Mrs. R.L. Buck
3604 Roosevelt St.

Back to basics

To The Editor:

Johnny Warren thinks the school bond issue failed because the voters didn't understand the issues. I think the better they understood them, the more likely they were to vote against them. How wonderful it would be if the school board would exert as much energy in finding out what the taxpayers are willing to spend as they did in telling them what they need. Could my suspicions be correct that they really don't care what the people want? They would find us willing to support the "good, basic education" they keep promising us, but junk their extravagances.

Shirley N. Raimer
Midland

Leonard Wonenberg stands in front of an elaborate birdhouse that it took him six weeks to complete. It is equipped with a chandelier, door knocker and porch lights. But so far only two birds have been near it, and they stayed outside. (Los Angeles Times Photo by Bill Varle)

Beautiful houses go begging

By DAVID LARSEN
The Los Angeles Times

FULLERTON, Calif. — If a man builds a better birdhouse, will the world beat a path to its door?

Gosh no, the birds won't even use it.

What more could a sparrow want? Here is this elaborate structure complete with living room chandelier, door knocker, porch lights — just about everything except a cat compactor.

"Don't ask me," shrugged Leonard Wonenberg. "Here we've got this housing shortage in Southern California and I can't find tennants."

The burly Wonenberg spends most of his time trucking bananas to Canada. But between hauls he likes to do things with his hands, and of late he has taken to building custom birdhouses, which he gives away.

His fifth and most elaborate creation rests on posts in the back yard of his daughter's home in Fullerton, about 25 miles southeast of Los Angeles. It is three feet long, two feet high and is wired with electricity. It took him six weeks to complete.

The real estate ad might read: "Great starter home. Has two swings on the ceiling."

"It took a lot of imagination," said the 54-year-old Wonenberg. "For the lighting, including the street lamp out front, I used dashboard bulbs from a truck.

"The steps are handles from shoeshine brushes. The frames for the house number came from my wife's lipstick case."

The door knocker is a drawer pull from a dresser, the chandelier is made of cupboard teacup hooks.

From the beamed ceiling to the spring-loaded doors, the plywood home is in move-in condition.

But so far only two birds have been seen near it — and they stayed outside.

An explanation for the boycott came from Mrs. Olga Clarke of the Los Angeles Audubon Society:

"Birds tend to like natural things. If a bird has been nesting in a hole in a tree, he doesn't want any extras. All that other stuff is just to please people."

But this doesn't discourage Wonenberg, who is already talking about building again.

Maybe he should just add a wing.

Balloting Tuesday could restrict San Francisco's building heights

By PETE JACOBS

SAN FRANCISCO (AP) — After months of exposure to debate and argument, San Francisco voters will decide Tuesday whether to lower their city's profile.

Supporters of Proposition 0, which reduces the permissible height of future buildings, argue that the eruption of office towers in the heart of the city threatens its special charm, fosters municipal overcrowding and all sorts of undesirable social effects.

Opponents insist it would undermine the city's growth and economy, make already scarce office space prohibitively expensive, and sap San Francisco's position as a West Coast financial center.

It's such a sensitive issue that Mayor Dianne Feinstein hasn't taken a public position, and the city's Board of Supervisors is split.

The anti-highrise initiative would limit new buildings in the business district to 20 stories. It's there, downtown, that the city's tall towers are concentrated, including the 55-story Bank of America building, San Francisco's highest and representing the present ceiling. Most other areas of the city would be limited to five-story buildings under the initative.

About 20 buildings now exceed the proposed limit. Plans for more than a dozen others would have to be scrapped if Proposition 0 prevails because they would not be under construction by election day.

Among the leading casualties of the initiative would be a $100-million, 48-story building planned by the Gerald D. Hines interests, a Houston-based developer. Hines acknowledges that he could lose several million dollars in expenses already incurred if the initiative is approved.

Hines has run into difficulties selling space in the building with the initiative pending, according to spokesman John Hanan.

Construction was to have started this year but the timetable is now uncertain. "We haven't been able to proceed on the marketing program because we don't know what it is we're selling," says Hanan. "The market for office space has never been stronger. The vacancy rate is less than 1 percent."

San Francisco developer J. Patrick Mahoney says approval of the initiative would mean a radical change in the economics of development.

Mahoney, with several partners, has $10 million invested in a proposed 48-story building. He says the proposed limits would more than double land costs — from $14 to $34 per rentable square foot — in a city already rated among the most expensive.

Leading the fight against the initiative is Bill Dauer, president of the Chamber of Commerce, who argues that the anti-highrise measure would lose San Francisco corporate headquarters and discourage others from locating here. To Dauer, highrise is synonymous with economic vitality.

"Twenty-five years ago we had a multifaceted economy," says Dauer. "Then manufacturing left because of the high cost of doing business, then wholesaling companies, then service firms. That left us with international and headquarters operations, insurance and finance.

"And under these proposed restrictions, when you can't satisfy their needs, that will leave us with a one-industry economy, tourism."

Dauer considers the anti-highrisers as sentimentalists — and "pretty much the people who come from New Mexico, New Jersey, Ohio, from somewhere else. We aren't looking for people who move here and want everything to stop just because they have arrived."

Since 1945, 66 buildings over 10 stories have been built in the city and only about six would have been permitted under the proposed restrictions, opponents of the initiative contend.

Sponsor of the initiative is an organization called San Francisco Tomorrow, determined to stop "the New Yorking of San Francisco."

Sue Hestor, cofounder of SFT, says studies show that by 1990, "we'll have 100,000 more commuters," about a third more than in the past few years. "People don't appear in their offices by magic. Commuters are turning the residential neighborhoods into freeways. They're destroying them."

"The result will be bumper-to-bumper traffic and more air pollution," she says. "And the unemployed don't have skills that will get them jobs downtown. Office buildings eliminate an awful lot of blue collar jobs." City studies show that seven out of 10 new jobs are in financial, real estate, and retail business.

Hestor and other initiative supporters argue that the taxes the city collects on office towers don't give a true picture of how such buildings fit into San Francisco's economics.

Hines' estimated taxes, for example, would be about $1 million, according to the city's Environmental Impact Report on his 48-story building. "But commercial buildings are reassessed only when they're sold," Heston says. "Hines' building may not be sold for 25 years or more and would be paying 1979 taxes indefinitely.

"Residential housing sells much more frequently, and rising property taxes put the houses out of reach of the blue collar workers."

Moreover, she argues, office workers tend to be white and middle class. "They move into the city, forcing out many blacks, Orientals and others who contribute to San Francisco's cosmopolitan flavor, she says.

The weather, too, is part of the argument. Studies have shown that San Francisco's famous winds have gotten stronger in recent years, Heston says, because tall buildings create special weather effects. "There are places in this city where it's barely possible to stand up," she says.

She adds: "This is a city of views. People pay for views. The buildings keep getting taller in competition for views. It's ridiculous. They block each other out, along with the sun. There are areas where people used to sit in the sun at lunchtime. Now they freeze in the shadow of tall buildings.

"The issue is what happens to the city. Where do you draw the line?"

BIRTHS

MIDLAND MEMORIAL HOSPITAL

Oct. 29, 1979

Mr. and Mrs. John Timothy Coffman, 1300 Cotton Flat Road, a boy.

Mr. and Mrs. Brian Kenneth Murphy, 702 Alpine Drive, a girl.

Sylvia Mary Ramirez, 2801 Franklin St., a boy.

Oct. 30, 1979

Mr. and Mrs. Abelardo Baeza, 1006 Terrell St., a boy.

Mr. and Mrs. Walter Reed Nygaard, Route 3, a boy.

Mr. and Mrs. Eddie Dean Zachery, 1904 E. California Ave., a girl.

Mr. and Mrs. Lee Wayne Thying, 3606 W. Michigan Ave., a girl.

Oct. 31, 1979

Rachel Luna Borrego, 1600 S. Dallas Ave., a boy.

Mr. and Mrs. Roger Paul Allwin, 2801 Metz Drive, a girl.

Mr. and Mrs. William Joe Green Jr., 2928 W. Louisianna Ave., a girl.

Mr. and Mrs. Harvey Blowe, 4724 Ric Drive, a boy.

Woolco
We want to be your favorite store
DOORBUSTERS
PRICES EFFECTIVE THRU TUESDAY

LADIESWEAR
ladies footed pajamas
5.88 Reg. 6.47
•Brushed acetate nylon
•non-skid soles
•Pastel colors
•Sizes S-M-L

JEWELRY DEPT.
men's & ladies speidel watch bands 20% OFF!
Vincenzo better quality rings and pendants 20% OFF!

MENSWEAR
men's western shirts Reg. 9.96 $7
•Poly/cotton •Plaids and solids •Sizes S-M-L-XL
men's dickie® jeans Reg. 10.96 7.77
•Poly/cotton •Choice of colors •Sizes 28-42

CORDUROY PANTS FOR LADIES 10.00 Reg. 10.97
•Beautiful fall colors •Several styles •Sizes 10 to 16

FOOT FIXER BY CLAIROL 31.88
•Soothes aching feet •Controlled heat •Vibratory water massage

KEYSTONE 205 POCKET CAMERA 35.95 Reg. 49.95
•While supply lasts •With electronic flash •Uses 110 film

SONAR SX70 ONE STEP 169.95 Reg. 179.95
•Remarkable focusing •Simple, rugged, instant •See it demonstrated

Auto Dept.
IN-DASH DISCO STEREO RADIO 79.80 SS 1220 SS 1430
•8-Track or cassette •With AM/FM •Installation available

WINCHESTER 94,30-30 LEVER ACTION RIFLE 94.94 Reg. 131.00
•7-Shot •Great value •Limited Quantities

HOUSEWARES
food processor by Norelco 69.16 Reg. 97.00
•With direct drive motor
•Three Stainless Steel Attachments To Chop, Slice, Grate, Shred, Blend, Grind and A Plastic Mixing Blade!
•Pulse action for instant and precise control.
•Large capacity container with handle.

GARDEN CENTER
Large Indoor Plants $8
In 3-gallon containers. 3 to 3½ ft. tall rubber plant norfolk Pine, Philodendron, more. Large, Bushy plants. Reg. 10.88
5 to 6 ft. tall assortment. Reg. 39.99 ..... $25
Totem Pole Ivy Plant in 4" pot. Reg. 6.97 ..... 5.88
CLEARANCE! 7.97 Hanging Baskets ..... 3 for $10

SPORTS DEPT.
men's thermal underwear shirts or drawers 4.88 Reg. 5.99
•For outdoor sports or work

CHILDRENS CLASSICS 1.00 Reg. 1.47
•Alice in Wonderland •Kidnapped, Pinnochio •Many more

PACKAGED COOKIES 4 pkgs $1
•Wide assortment of your favorite cookies •MIX'EM OR MATCH'EM

G.E. DELUXE TOASTER OVEN 34.93 T93B Reg. 41.97
•Toasts, bakes, top browns automatically for you!

DURAFLAME II FIREPLACE LOGS 4.96 6-pack Reg. 5.94
•Easier lighting •California cedar •Get a 6-pack today

20-PC. CORELLE DINNERWARE 22.88 Reg. 26.95
•Green, gold and blue patterns available •Product of Corning Glass

ALADDIN PUMP-A-DRINK 9.88 Reg. 12.97
•One-quart thermos with dispenser •For hot or cold drinks

CRAFT FELT FABRIC 2 yds. $3 Reg. 1.97 yd.
•Red or green felt for holiday gifts and decorations. 36" wide.

WINDOW SHADES 1.00 Reg. 1.57
•Cut to size up to 37¼" •White only •Wipe-clean vinyl

POWER MAC 310 CHAIN SAW 149.88 Reg. 169.00
•Includes $150.00 carry case •Automatic oiling •Electronic ignition

CHILD'S TOOL BENCH & TOOLS 18.76 Reg. 20.97
•For ages 5 and up •Plus basic tools •Assembly required

6-PACK G.E. LIGHT BULBS 2.68 Reg. 4.14
SAVE 1.46
•Assorted watts •Stock up today •SAVE AT WOOLCO!

HARTZ FUN CITY FOR HAMSTERS, ETC. 16.44 Reg. 21.99
•Ideal home for small pets •Add-ons available

IT'S EASY TO SHOP WOOLCO
Time Payment and Layaway Plans Available

SHOP DAILY: 9:30 A.M. to 9:30 P.M. SUNDAY 12 NOON to 6:00 P.M.

WINWOOD MALL
42nd & Grandview-Odessa

BUY WITH CONFIDENCE!
SATISFACTION GUARANTEED!
REPLACEMENT OR MONEY GLADLY REFUNDED

Workers work wonders in Red Chinese stadium

By HUGH A. MULLIGAN
AP Special Correspondent

PEKING (AP) — Given the lavishness of college marching bands and the decolletage of pro football cheerleaders, it was only a matter of time before the halftime show became the wholetime show.

But no one, least of all this thrice-weekly diviner of trends trivial, expected the pioneer breakthrough to come in the People's Republic of China.

Here the medium has become the message. Or at least the rah-rah and the razzmatazz have displaced the jocks as the main attraction at an athletic event. In fact at the opening day of China's national games, which are held every five years, the contestants only did a walk-on in their numbered unionsuits and were not permitted to sully the ambiance of Peking's Workers Stadium with their sweaty exertions.

The pageantry was all. In the presence of the Queen of Denmark, Chairman Hua and 70,000 other spectacle-dazzled spectators not a javelin was heaved in competition or a chalk line blurred by a flying cleat. Like placards at the side of a vaudeville stage, even the scoreboard was devoted to announcing the next act to be performed by a cast of 27,000 — count 'em.

Mulligan's Stew

The extravaganza got under way with the release of 1,000 doves into a smog-gray September sky, then the 30 trombones, 80 piccolos, five base drums and 300 other instruments of the People's Liberation Army band struck up a march that sounded uncannily like "When the Backs Go Tearing By."

This signaled the entrance of the athletes into the arena. The band blared on for 40 uninterrupted minutes as delegations from China's 31 provinces autonomous regions and major cities marched into the field in color-coordinated jogging togs, knees high, arms swinging, all in step, even the coaches and political cadres in their identical Mao suits.

A 600-strong pom-pon section on the left side of the field, looking down the side lines from the ground level press box waved them on with appropriate flourishes, while across the way in the bleachers an enormous card section of 8,000 card-carrying Chinese communists flapped forth scenes of the Forbidden City, bursting fireworks and monstrous portraits of Chairmen Mao and Hua.

There was no Oriental version of the Purdue Golden Girl to toss a baton skyward and, in a country where cleavage is always political, no equivalent of the decorous Dallas Cowgirls. However, the lassies from Lhasa, the Tibetan Girls Team, created quite a stir in skimpy short shorts that revealed elevations of leg not normally visible at sea level in China. The Kilgore Rangerettes they were not, but our guides and interpreters perspired perceptibly under thier anti-clerical Mao collars and politely asked to borrow our binoculars.

While the scoreboard flashed "Jointly Celebrate Victories," torchbearers burst into the arena completing the last leg of a 74-day relay marathon that began in Shanghai on July 1st and covered more than 7,000 miles in 15 provinces along the route of Mao's famous long march.

"New Long March," blinked out the score board as the finalists deposited their firebrands in a huge urn and inadvertently illuminated sections of the fence advertising Xerox, Mizuno Sports and other imperialist enterprises.

"Five hundred thousand runners helped bring the torch from Shanghai," my interpreter informed me, tossing off another of those mind-boggling statistics that pile up so rapidly in a nation of 950 million people.

It went on like that, by the numbers, the rest of the afternoon. A thousand high school athletes formed pyramids and did double carthweels, 1,200 preteeners whirled purple hula hoops in intricate arabesques, 1,200 first graders with inflated rubber beach tubes became lotus blossoms and sunflowers, 1,200 middle school (junior High) ballerinas pirouetted on point, another 1,500 junior misses performed a discreet fan dance.

When the P.L.A. finally got winded, a 600-piece children's band boomed onto the field to the beat of 45 bass drums. The card section got a mite bellicose in its propaganda speech, replacing scenes of giant wheat combines rolling over the plains of Inner Mongolia with jet fighters piercing the sky (over Vietnam?) and tanks rolling toward the border.

Sometime during the lavish wholetime show, four long slithering dragons in men's trousered feet gambolled onto the turf and university students unfurled a red silk flag 150 feet long by 90 feet wide.

The finale came with 4,500 kindergarten urchins releasing 4,5000 balloons, as a half dozen gilded girl butterflies flitted down onto the field on rope pullyes from the high rafters of the stadium.

The stadium show was the best I had ever seen anywhere — and I regard myself as a connoisseur of the halftime spectacle, having honed my voyeur skills at Tiger Stadium in Baton Rouge. There the keepers of the academic flame inspired scholarship with Neo-Neronian circuses that included a caged Bengal tiger, gorgeous co-eds in purple and gold bouncing on trampolines and legions of leotarded lovelies strutting their stuff and TV's NCAA game of the week.

Alas, and perhaps just as well for Sino-American rivalries, the big, big show in Workers Stadium all fell apart at the end. After getting 25,000 performers on and off stage in a miracle of clockwork precision, it took three hours to get people's buses and bureaucrats' limousines out of the parking lot. Sheriff's deputies with their fluorescent flashlights handle 100 times as many cars in less than a third that time in Baton Rouge without spilling a fruit jar.

Black sales mission seeks trade in Africa

WASHINGTON (AP) — Officials of 15 black-owned manufacturing firms left Saturday on an eight-day sales mission to West Africa as part of a growing effort to boost international trade by minority businesses.

The mission to Liberia and Nigeria is sponsored jointly by the National Association of Black Manufacturers and the Commerce Department.

"Minorities participate very little in international trade," said association spokesman Ron Lewis. "We're attempting to expand it."

The group represents firms ranging from light aircraft makers to paper manufacturers, Lewis said.

In 1977, there were only 231,000 black-owned businesses nationwide, Lewis said. Less than 1 percent of these were involved in international trade, Lewis added.

SOUNDESIGN
AM POCKET RADIO

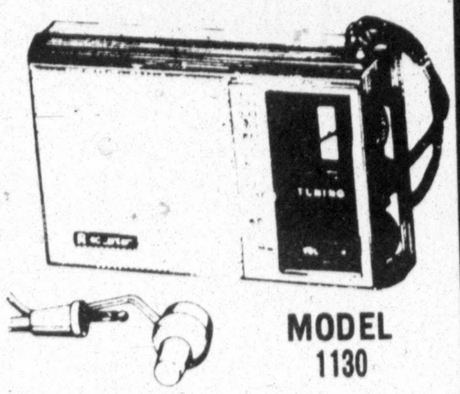

MODEL 1130

- Large easy-to-read dial
- Operates on 2 No. 5 batteries (1.5 VDC)
- On/Off/Volume switch
- Includes earphone and carrying strap
- Dimensions: 2½" h x 4¼" w x 1¼" d

REG. 5.97, ONLY... 3.99

CITIZENS BAND AIR SUSPENSION
EXTERNAL SPEAKER
SPARKOMATIC

- Improves voice clarity and intelligibility
- Adjustable base gives you mounting flexibility
- Pre-wired—8 ft. cable with std miniature plug
- For use with all CB and SSB transceivers

Model SK33CB
REG. 5.97, NOW ONLY 2.99

MR. CB
MAGENTIC MOUNT ANTENNA
No. 7166

REG. 22.97 ONLY 15.97

LIGHTERS

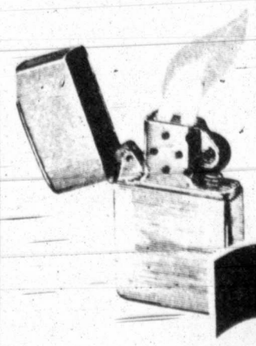

zippo
NO. 1610
REG. 5.29 ONLY... 3.88

GIBSON'S

CREAMY RICH DARK SKIN
CALIF. SUMMER
AVOCADOS
LAST OF THE SEASON 39¢ EA.

TEXAS CRISP GREEN
CABBAGE
GREEN SOLID HEADS 10¢ LB.

GOLDEN SWEET
NO. 1 BAKING SIZE
YAMS
4 LBS. 1.00

FEDERAL
GAME LOAD SHOTSHELLS
●12-GAUGE No. F123 6-7½-8 & 9 Shot REG. 4.59... 4.27
●16-GAUGE No. F162 6-7½ & 8 Shot REG. 4.43... 4.14
●20-GAUGE No. F202, 6-7½-8 & 9 shot Reg. 4.09.... 3.83

SCHOELLKOPF
GAME VEST
No. 1055●Brown●S-M-L& XL REG. 8.97
No. 1570●FLUORESCENT●S-M-L&XL REG. 7.97
No Rainchecks Please
Your Choice..... 4.99

THE GAME OF JAWS
IDEAL
NO. 2008-1
REG. 7.47, ONLY 4.77

Kenner TreeTops
Family Tree House
Featuring the TreeTop "Family Four Friends from the Magic Forest"
- Fascinating fairy tale fun for pre-schoolers
- Features the "Tree Tops" in a lovable, three-dimensional, and active world of work and play in a magical tree
- Push button and tree house pops open revealing hand crank elevator, swing and secret stairway
- There's even a TreeTop "pet" a family dog, Barky, and a cat, Chestnut
- Completely portable, comes with carrying handle. All pieces may be stored inside tree

NO. 97100
Reg. 14.97, NOW ONLY 11.44

Fisher-Price
PLAY DESK

Fun learning ways to spend a rainy day
No. 176
REG. 10.98
NOW ONLY 8.88

MARX TOYS LIL' LION RIDER
No. 5214
REG. 10.97
7.97 IN CTN.

HANDI WIPES
NO. 49488K
8-COUNT PKG. ONLY .... 65¢

DIXIE NO. 566
9-IN PLATES
EASY DAY PATTERN
50-COUNT PKG. ONLY

DIXIE NO. 42700
COLD CUPS
Easy Day Pattern
16-oz. NOW ONLY 59¢

THOMPSON
STYROFOAM CUPS
6¼-oz.-51-Count
NO. 751-H
REG. 77¢

PRESTONE
ANTIFREEZE

REG. 3.99 GAL. NOW 3.49

WD-40
2-oz. CAN REG. 99¢ 67¢

DUPONT RAIN DANCE
LIQUID WAX
16-OZ. CAN REG. 4.77 3.66

ROBERK ORIGINAL
EQUIPMENT MIRROR
NO. 7.29 REG. 14.99 11.88

SINGLE GRADES REG. 57¢ QUART NOW 47

SPECIALS EFFECTIVE TO 10 PM TUESDAY

BETTER Food Buys ON BEST Food Brands

WE GLADLY ACCEPT U.S.D.A. FOOD STAMPS

OPEN SUNDAY 9 AM to 9 PM
WEEKDAYS 9 AM - 10 PM

Gibson's Policy

Each advertised item is required to be readily available at or below the advertised price at all stores listed, unless specifically otherwise noted in this ad. If an advertised item is not available for purchase due to any unforeseen reason, Gibson's will issue a rain check on request for the merchandise to be purchased at the sale price whenever available, or will sell you a comparable quality item at a comparable reduction in price. Gibson's policy is to give our customer's complete satisfaction.

RED BEAUTIES Small Crisp

IDAHO DELICIOUS APPLES

3 lb. CELLO BAG **89¢**

3 lbs. **1.00**

Glover's All Meat **FRANKS** 12-OZ. PKG... **77¢**

GOOCH **SPARE RIBS** LB. **1.29**

FARMLAND FULLY COOKED BONELESS **CANNED HAMS** 5-LB. CAN **8.87**

KRAFT PLAIN OR JALAPENO **CHEESE WHIZ** 16-OZ. **1.89**

TYSON'S **CHICKEN LIVERS** CUP **45¢**

FRESH FROZEN **TURKEY DRUMSTICKS** LB. **49¢**

HICKORY SMOKED **HAM HOCKS** LB. **67¢**

GLOVER'S SUMMER SAUSAGE or LONG BOLOGNA STICKS LB. **1.37**

KRAFT **VELVEETA** LB. -PKG. **1.75**

FRESH WATER **CATFISH STEAKS** LB. **1.69**

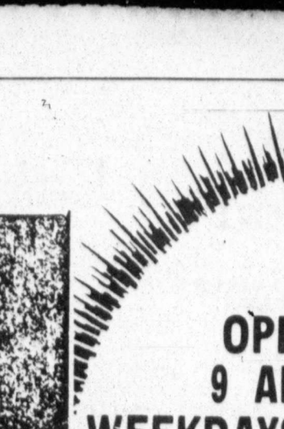

HOT LINKS Glover's EASY TO BAKE OR COOKOUT LB. **87¢**

GIBSON'S Ice Cream ½-GAL. CTN. **1.09**

WHITE SWAN Sweet Milk or Butter Milk **BISCUITS** 6 8-Oz. Cans **$1**

Lipton **TEA BAGS**

48-Ct. Box **99¢**

Maryland Club **EXTRA MEASURE COFFEE** 12-OZ. CAN **2.39**

DEL MONTE PINEAPPLE •CHUNK •SLICED •CRUSHED IN JUICE 2 15¼-OZ. CANS **89¢**

Tomato Juice Del Monte 46-Oz. Can **63¢**

DEL MONTE **CHILI PEPPERS** 11¾-OZ. **59¢**

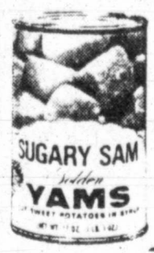

SUGARY SAM **Cut Yams** 30-OZ. CAN... **63¢**

BANQUET POT PIES Chicken, Turkey, Beef 3 8-OZ. BOX **1.00**

LIBBY'S **Pumpkin** 16-Oz. CAN... **39¢**

Milk Mate 36-Oz. BTL. **2.19**

RANCH STYLE **BEANS** 3 15-Oz. CANS **89¢**

RANCH STYLE **CHILI** With Beans 15-Oz. CAN **59¢**

Hershey's Chocolate **Baking Chips** 12-OZ. PKG. **1.59**

ORE IDA COUNTRY STYLE **Dinner Fries** 240 oz. PKG. **69¢**

learning ways pend a rainy day

No. 176 REG. 10.98 NOW ONLY **8.88**

NO. 566

N PLATES DAY PATTERN OUNT G. ONLY **1.19**

OMPSON OFOAM UPS -51-Count 751-H EG. 77¢ **59¢**

C.M.O. MOTOR OIL SINGLE GRADES REG. 57¢ QUART NOW **47¢**

PROTEIN 21 **SHAMPOO**

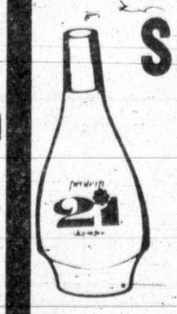

14-OZ. BTL. ONLY **1.79**

REACH **TOOTHBRUSHES** NOW ONLY **59¢**

BAND-AID **PLASTIC or SHEER STRIPS**

70-Count **1.39**

Scot Towels EACH Roll ONLY **59¢**

MENNEN BABY MAGIC **Lotion**

9-Oz. BTL. ONLY... **1.13**

MENNEN BABY MAGIC **BABY BATH**

16-Oz. BTL. ONLY... **1.59**

SOFF PUFFS

J&J 260 Ct. **69¢**

Computerized pet rock solves mystery of odd-even days

By DAVID LARSEN
The Los Angeles Times

LOS ANGELES — It may be the most useful product to hit the market since the Skylab Self-Defense Kit.

It's the Day-O-Matic X-1 Electronic Brain pocket computer.

It tells you whether a given day is odd or even.

The only information you have to punch into the simple, crudely made, plastic calculator is the date in question.

"You can even look up historical dates," said codesigner Jim Rawitsch, "and find out, for instance, whether July 4, 1976, would have been your day to buy gasoline."

Working with his own Day-O-Matic, Rawitsch notes that July 4, 1776, was an even day.

A writer and creative consultant who lives in Lake Arrowhead, Calif., Rawitsch believes that drivers as well as gasoline attendants could use the product since both seem to have problems these days complying with the odd-even plan.

But inasmuch as Los Angeles County may soon abandon the plan, as most other areas have, is the Day-O-Matic X-1 an idea whose time has passed?

"We're confident that it (odd-even) eventually will be reinstated across the country," says Rawitsch, in a somewhat unconfident tone.

"In the meantime, people should learn how to use the Day-O-Matic so they can predict odd-even days, keep their friends informed, and so on.

"Also, the Day-O-Matic can be used to study personalities, since people born on odd days are different from those born on even days. For instance, Groucho Marx was born on an even day, Woody Allen on an odd day."

For now, however, Rawitsch and his partner, Frank Paladino, a writer and creative consultant who lives in Newport Beach, Calif., are offering the calculator on a mail-order basis only.

"We figure that, if nothing else, we can always sell it as an antique of the '70s," Rawitsch says.

The Day-O-Matic X-1 is priced at $14.98 and carries a warning ("not to be used internally"). So far about 100 have been sold.

While it has been called a "computerized pet rock," the Day-O-Matic actually works.

A booklet included with the Day-O-Matic X-1 explains that the oddness or evenness of a given Day in Question (DIQ) can be determined using the following Input Sequence (IS):

Depress the touch Pads (TP) for the numerals corresponding to the year, then press the TP for year (YR). Repeat the procedure for the month and for the day. Then depress the C (Compute) pad.

Presto: Either the "Odd" or "Even" light flashes.

"The way we came up with the idea," Rawitsch says, "was that we read in the newspaper that a man had driven into a gas station in Washington, D.C., on an odd day with a license plate that ended with 1 and had been refused service because the attendant had said 1 was an even number.

"Now if that driver had only had a Day-O-Matic, he could have proven his case."

Dial Direct
TO PLACE CLASSIFIED
Want Ads
682-6222

MIDLAND'S PRESCRIPTION HEADQUARTERS

WHAT IS THE ADVANTAGE OF GENERIC DRUG PRESCRIPTIONS?
The answer is: Lower Price.
Generic drugs—the chemical equivalent of trademark brands—are available for some (not all) prescriptions. If your Doctor prescribes a generic drug, your savings can be considerable.
Our stock of generic pharmaceuticals is from select sources. You and your Doctor can trust us for quality

Walgreens
THE SHOPPER'S CENTER
THREE WAYS TO CHARGE
Walgreens Super Value Center 0000 000 0 JOHN Q. CUSTOMER
master charge THE INTERBANK CARD
VISA

WALGREEN COUPON
PROCESSING OF SLIDES or MOVIES
110-126-135 Kodachrome or Ektachrome slides . . . or Super 8 or 8mm movie film.
Movies or 20 slides. 1.18 36-exp. slides. 2.18
10-DAY NO LIMIT COUPON thru 11/14/79.
BRING THIS COUPON WITH ORDER

KODAK COLORBURST 50
rebate offer!
Kodak aim & shoot no focus camera.
Our Sale Price 29.95
Kodak Mail-in Rebate - 5.00
Your Cost After Rebate 24.95

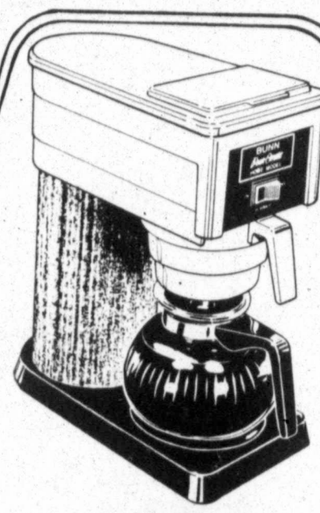
BUNN
Pour-Omatic ®
DRIP COFFEE BREWER
2 TO 8 CUP AUTOMATIC COFFEE MAKER. STAINLESS STEEL TANK
Our Reg. 46.87 SALE! 39.99 CHARGE IT!

SWIFT
POTTED MEAT
3-OZ. OF GOOD EATING
OUR REG. 28¢ SALE! 19¢
SWIFT PREMIUM
VIENNA SAUSAGE
OUR REG. 53¢ 5-OZ. CAN SALE!

2 FOR 79¢ LIMIT 4

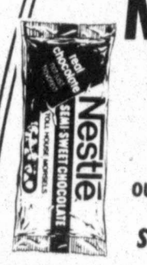

NESTLES MORSELS
12 OZ. BAG OF SEMI-SWEET CHOCOLATE TOLL HOUSE. MORESELS
OUR REG. 1.99 SALE! 1.69

HUNTS FRUIT COCKTAIL
15-OZ. CAN
SALE! 47¢

GIFT WRAP
IN TRADITIONAL AND KIDDIE DESIGNS. 36 INCH WIDE
OUR REG. 1.99 SALE! 1.69 CHARGE IT!

Regular $1.49
FIREPLACE LOG BUY
Duraflame II burns 2-3 hours, bright colors.
SALE 99¢

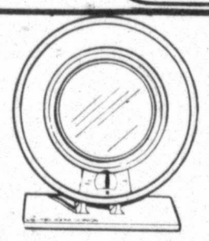
No. 0409
Reg. 26.99 Lighted
ZOOM MIRROR
Gillette mirror dials to magnify or reduce.
SALE 23.99 CHARGE IT!

Reg. $5.99 Glass
SHERWOOD TUMBLERS
24 pieces; 8 tumblers juice, & on-the-rock's.
SALE 4.99

POPCORN PUMPER
POPS WITH HOT AIR NOT HOT OIL. BUTTER MELTER
OUR REG. 33.87 SALE! 29.87

16x20" FRAMED WALL ALBUM
Walnut pattern metal frame with gold inner stripe, heavy matting. Glassed.
REG. $5.99 4.99 SALE

Reg. $5.49 Tote
POCKET RADIO
Plays "Candyman" song. Easy-to-carry handle.
SALE 4.99

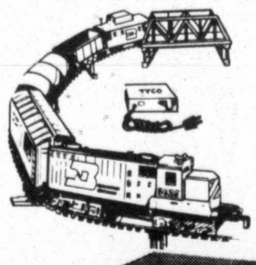
Regularly $24.99
ELECTRIC TRAIN
Includes cars/bridge pieces/track sections.
SALE 19.99

EKTRALITE 10 BY KODAK
Built-in electronic flash camera, 20-exp. Kodacolor, batteries.
REG. $39.95
29.95 SALE

SIP'N SLENDER
DIET PLAN TO USE WITH METAL TIME BEVERAGE
4.95 CHARGE IT!

H² Off FOR WATER LOSS
WORKS ALL DAY TO RELIEVE WATER CAUSED CRAMPS & BLOAT PACK OF 30
4.00 CHARGE IT!

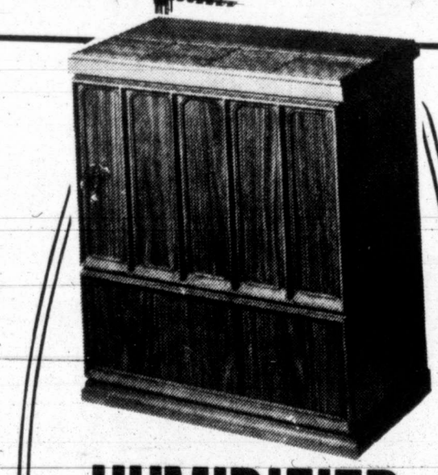
HUMIDIFIER
TO MAINTAIN A HEALTHY, COMFORTABLE INDOOR ENVIRONMENT, A RELATIVE HUMIDITY OF 35 TO 40% IS RECOMMENDED. THIS WILL HELP RELIEVE HEALTH PROBLEMS ASSOCIATED WITH DRY AIR & ITS DISCOMFORTS PROTECT STEREO SPEAKERS & FURNITURE FROM LOOSENING & SEPARATING. IMPROVE THE HEALTH & APPEARANCE OF INDOOR PLANTS & PETS. STOPS STATIC ELECTRICITY. MODEL HUA701. TWO SPEED FAN 10 GALLON RUST PROOF TANK.
SALE! OUR REG. 120.99 108.99 CHARGE IT!

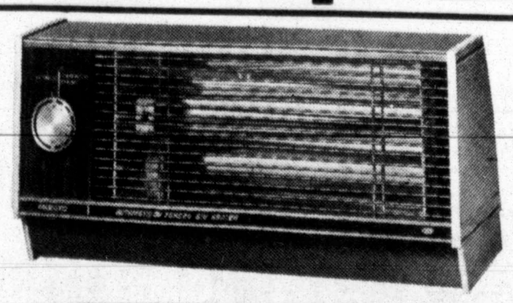
PRESTO ® STANDARD PORTABLE HEATER
Provides radiant fan-forced heat instantly for children's rooms, bathrooms, amusement rooms, nurseries, garages. Thermostatic control maintains desired temperature evenly and safely. Quiet fan circulates heated air into all corners of the room. Instant heat ribbon element guarded by chrome protective grille. Safety tipover switch shuts heater off automatically. Attractive cabinet with woodgrain front panel. Portable, plugs in anywhere. Convenient recessed handles; 6-ft. attached cord. Positive on-offs switch.
MODEL H13 OUR REG. 36.99 SALE! 33.29 CHARGE IT!

PRESTO ® DELUXE PORTABLE HEATER
Provides radiant fan-forced heat instantly for children's rooms, bathroom,s amusement rooms, nurseries, garages. Thermostatic control maintains desired temperature evenly and safely. Dual directional designs assures wider flow of heat. Quiet fan circulates heated air into all corners of the room. Instant heat ribbon elements total 1500 watts with dual control to operate both elements together, or upper element only. Elements guarded by chrome safety grille. Safety Tipover Switch shuts heater off automatically. Attractive styling, plugs in anywhere. 7-ft. attached cor. Positive on-off switch.
MODEL H16 OUR REG. 47.99 SALE! 43.19 CHARGE IT!

215 ANDREWS HWY.
IN THE VILLAGE

SALE PRICES SUNDAY-MONDAY-TUESDAY-WEDNESDAY 4 PM

Our Policy. Each advertised item is required to be readily available for sale at or below the advertised price at all stores, unless specifically otherwise noted in this ad. (our "As Advertised" signs point them out) Special sale-period prices are noted by "Sale" or coupons. Any others are our everyday low prices. Some regular prices quoted may vary in some stores. Right reserved to limit quantities on all items.

OPEN SUNDAY 10:30 TO 6:30
OPEN DAILY 9 AM TO 9:30 PM

an even number.
driver had only had a
e could have proven

Direct
E CLASSIFIED
nt Ads
-6222

OF
OVIES
Ektachrome
movie film.
2.18
u 11/14/79.
WITH ORDER

S
S
9
S
AIL
C

SS
OOD
ERS
mblers
rock's.
99

y $24.99
TRIC
AIN
urs/bridge
k sections.
9.99

ED.
IS
FORTS

PM

The Midland Reporter-Telegram

THE BEST INVESTMENT FOR YOUR ADVERTISING DOLLAR

west Texas LIFE — "YOUR ENTERTAINMENT GUIDE"

SATURDAY WEEKENDER SPORTS SPECTACULAR

35¢ Next Saturday .... and EVERY Saturday morning. 35¢

SUNDAY, NOVEMBER 4, 1979

Family Weekly Sunday Magazine

DICK TRACY®

by GOULD/Fletcher/COLLINS

PEANUTS

featuring "Good ol' CharlieBrown"

by Schulz

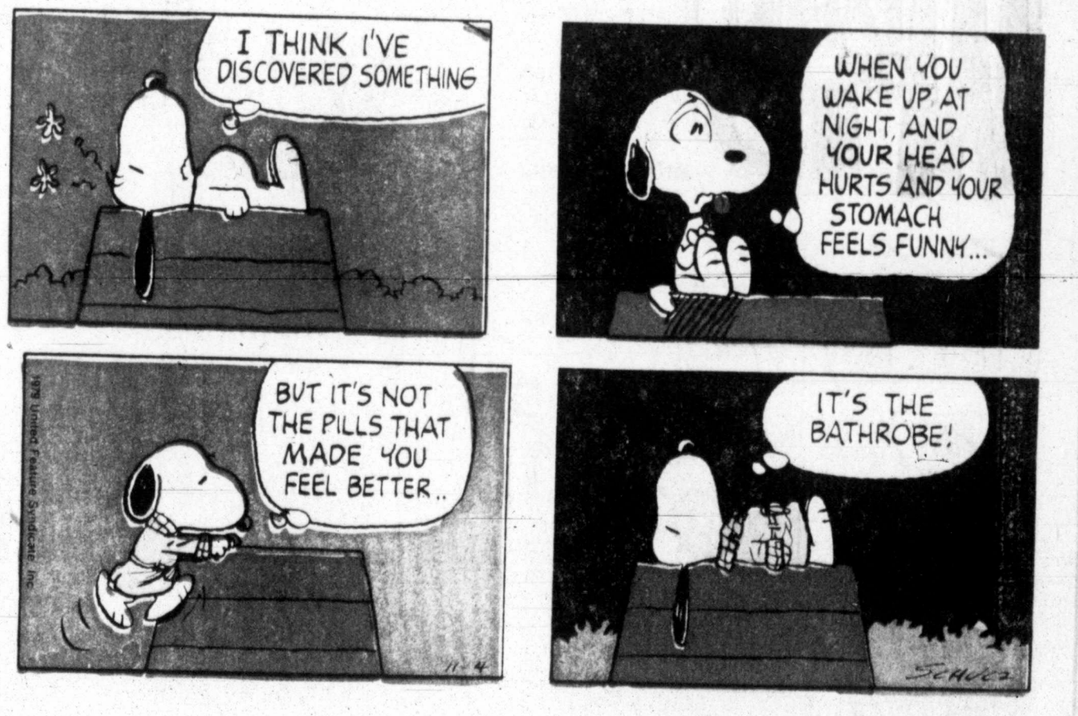

nancy

BY ERNIE BUSHMILLER

NANCY SLUGGO

Dennis the Menace

by Hank Ketcham

Disposal Unit

Andy Capp

by Smythe

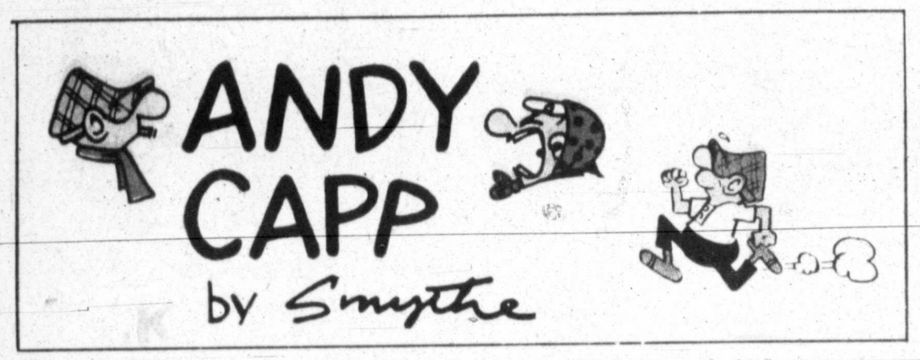

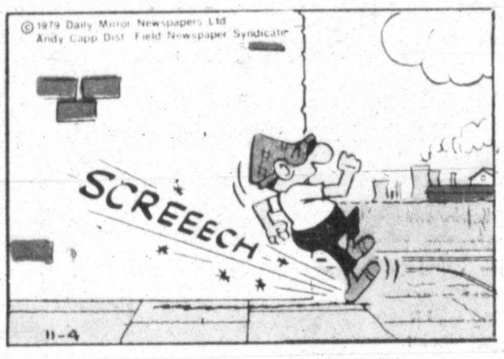

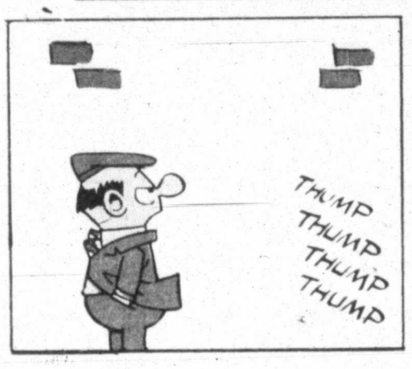

The Wizard of Id

BY PARKER AND HART

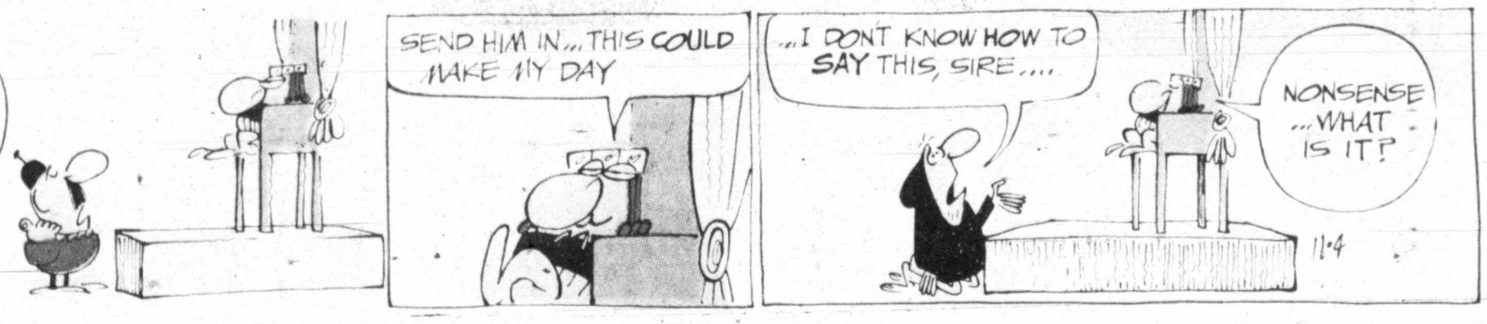

Mary Worth

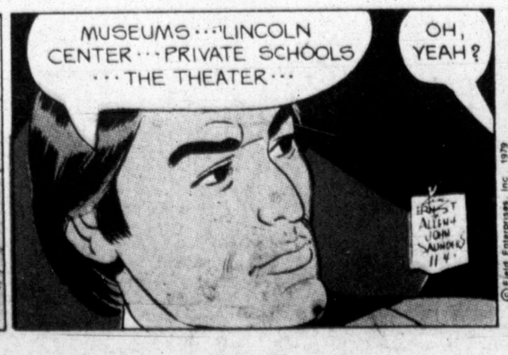

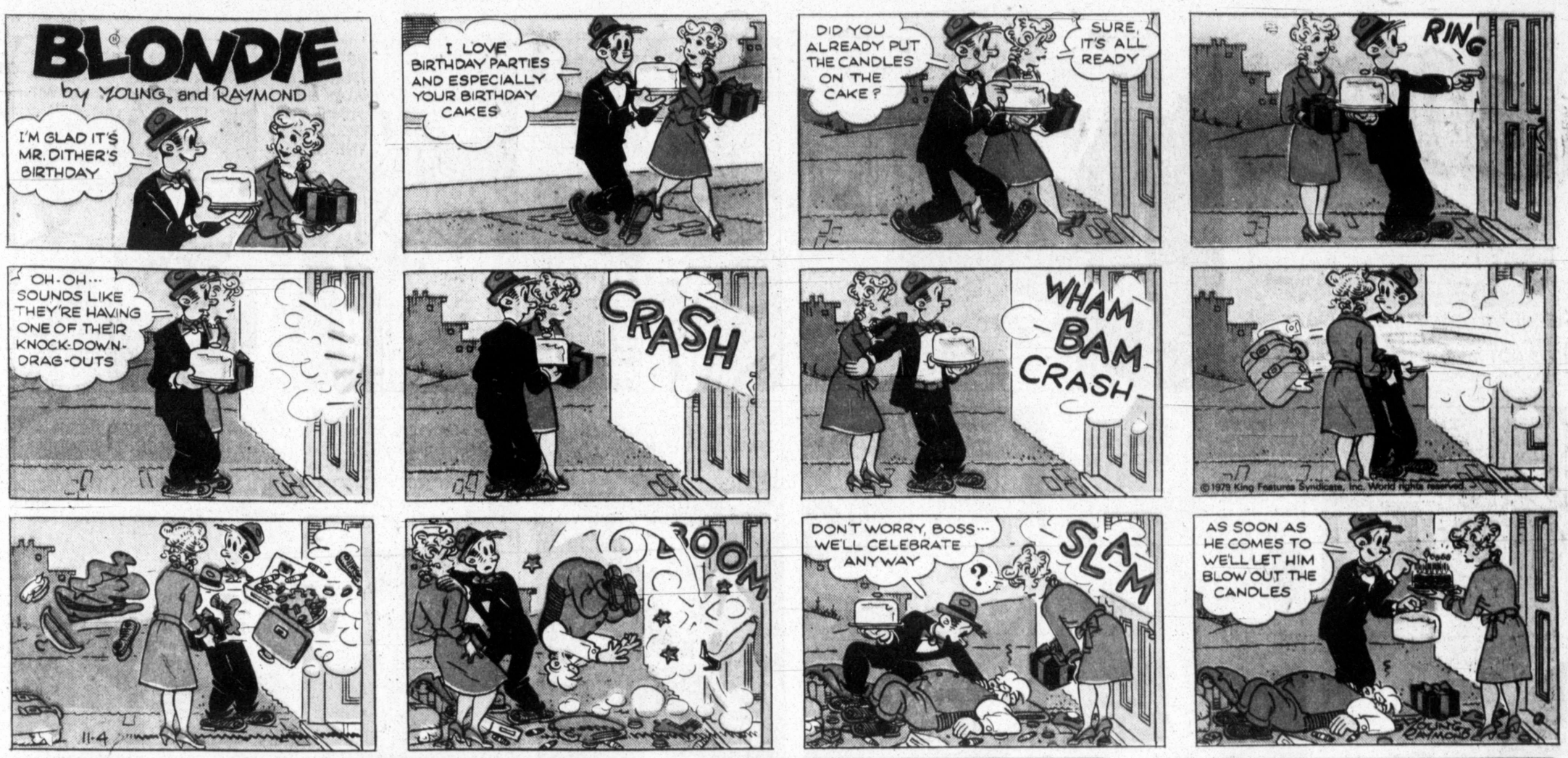

hints from Heloise

DEAR HELOISE:
I didn't like the idea of putting my small baby on the plastic mat in the playpen, and if I tied a blanket underneath the pad, the baby wound up in one corner and the blanket was wadded up in another.

Once, while trying to tuck the blanket around the edges, I thought, "If only the blanket went all the way around..."

Inspiration! After measuring the mat and allowing for seams and a little extra at one end to fold under, I bought some cotton flannel.

I stitched it up like a pillowcase, leaving a flap at one end. I then made two buttonholes and attached two buttons (zippers, snaps or self-gripping tape could be used instead).

I slid it over the mat, button side down, and now baby stays warmer in the winter and cooler in the summer. When it becomes soiled, I just throw it in the washer and dryer.

I'm going to make two more so when one is being washed, there's a clean one to put on the mat and one to spare.

T.R.T.

Now that is an inspiration! No more fear of baby getting tangled up in the covers, or covering his face with the blanket.

Heloise

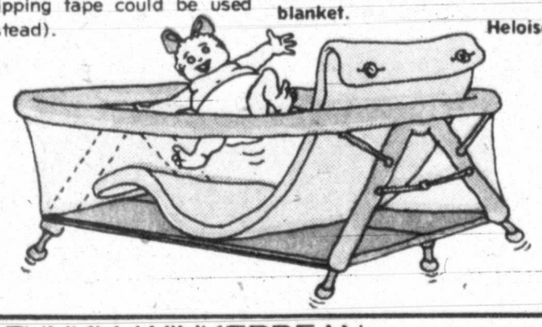

PLUS A PILLOW?

DEAR HELOISE:
When a person is using a crutch and needs to prop their leg when sitting, especially if they have a cast on their leg, it is easy to sit down on the narrow end of the crutch and use the wider end for a leg prop.

My doctor showed me this when I broke my leg.

Wanda Johnson

FRAME ME!

DEAR HELOISE:
The old crocheted lace doilies, when starched and placed on a contrasting stiff paper backing and then framed under glass, make an interesting picture for wall hanging.

Evelyn Gilvert

DEAR READER:
This is your column. If you'd like to share a hint, ask a question or make a suggestion, write me care of this newspaper.

Hugs, Heloise

Just for Kids

JOANNA'S JAR JARGON

DEAR HELOISE:
I've never written in like this before, but your column turns me on. I think you and your fans might find this hint useful.

I always have trouble finding safety pins, straight pins, paperclips, barrettes, etc., so I took a small pill bottle and whenever I find a small article that is important enough to save from the trash, but I don't want to bother with putting up, I just pop it into this jar.

Presto! Whenever I need these types of odds and ends, I check in my bottle instead of digging in drawers for fifteen minutes. Whatever I need is usually there.

Well, I hope this has helped you. It's these little things that make life a little easier!

Luv, Joanna, Age 11

Well, now I don't mind telling you, your letter turned me on! Thanks so much for adding a cheery note to an already beautiful day!

Hugs to you.

Heloise

WEE WOOLLY WORDS

DEAR HELOISE:
For a fun project to help entertain a child during a rainy day or bed confinement, try yarn writing.

Just use old scraps of yarn and material, or construction paper.

Cut the yarn to different lengths and glue it onto the paper or cloth in various forms and letters.

Belinda, Age 12

11-4

© 1979 King Features Syndicate, Inc.

TANGY TREAT

DEAR HELOISE:
Here's a scrumptious substitute when making meatloaf.

Instead of using bread crumbs, try using cheddar cheese-flavored croutons. It gives the meatloaf a real tangy flavor.

Many thanks to you and your readers for the great ideas you share.

Isabelle Williams

And many thanks to you for sharing your "tasty" idea with us.

Heloise

HINTS FROM HIM

DEAR HELOISE:
I read in your column about the necessity of oiling garage doors on a regular basis.

Another thing I have learned about garage doors is that if your door is made in horizontal panels, as I believe most doors are, they are held together by hinges bolted to the panels.

These bolts have a tendency to work loose from the up and down movement of the door.

It is important to tighten these bolts about twice a year to keep the door operating smoothly.

Leonard

NEED A LIFT?

DEAR HELOISE:
One day while shopping with my little granddaughter, I told her she was too heavy to lift into the shopping cart.

But she replied, "Granny, just lift the back up and I can crawl in." She did and I was surprised as I had never thought of it. Now I won't ever have to lift her into the cart again.

Addie Douglas

Just leave it to a child to figure the easy way of doing things. Give that sweetie a hug for me.

Heloise

MOCHA MONEY!

DEAR HELOISE:
I have discovered that the little canisters from those gourmet-type blends of instant coffee make excellent little banks.

They are just the right size to place on any shelf or small area, or even to put away in a drawer for personal savings.

There's a plastic cover that can be placed on the bottom of the tin canister so it won't scratch any surfaces, or it can be kept on the top to hold a few folded bills.

It's lightweight and can be covered and decorated to make a great bank for kids.

Nancy Geier

FUNKY WINKERBEAN

by Tom Batiuk

STEVE CANYON

by MILTON CANIFF

GENERAL CAMPHILL SENDS STEVE ON A CARIBBEAN BOAT CRUISE... BUT IT IS NOT MEANT TO BE MERELY A BIG SECOND HONEYMOON....

IF I GET SEASICK, I'LL DISAPPEAR AGAIN!

OOPS! MUSTN'T MAKE JOKES ABOUT MY JOB AS TEMPORARY HELP!

STEVE, JUST WHAT ARE WE REALLY DOING HERE?

WE HAVE A TIP THAT A RED 'RACE-TRACK' EXPERT WILL TRY TO ENTER THE U.S. BY SEA!

HE KNOWS EVERY U.S. AGENT—WHO KNOWS HIM!

WE—BEING STRANGERS—MAY BE ABLE TO RECOGNIZE THE GUY!

WE ARE TO TRY AND CATCH HIM IN THE ACT!

HOW COULD HE JOIN A CRUISE WITHOUT BEING SPOTTED?

WISH I KNEW, HONEY!

I'LL GET A PASSENGER LIST FROM THE PURSER! —RIGHT BACK!

THEY'RE TRYING SO HARD TO HELP ME ...AND—

WELL, HELLO THERE! I'M GLAD TO SEE YOU!

STEVE!

IT—IT'S SOMEONE FROM THAT OTHER LIFE!

HELP ME!

COL. CANYON, YOUR WIFE DIDN'T RECOGNIZE ME IN THIS UNIFORM! I WAS WITH YOU AT ROCKLAND AIR FORCE BASE!

WHEN I RETIRED FROM THE AIR FORCE, I SIGNED WITH THIS SHIPPING FIRM! —I-I'M SORRY, MA'AM!

11-4

THE FAMILY CIRCUS

By BIL KEANE

JUDGE PARKER

by Harold Ledoux

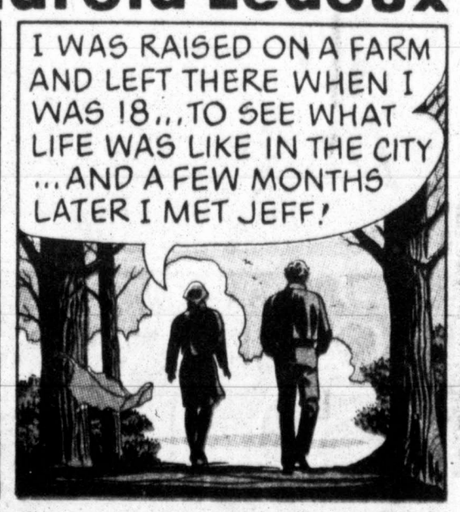

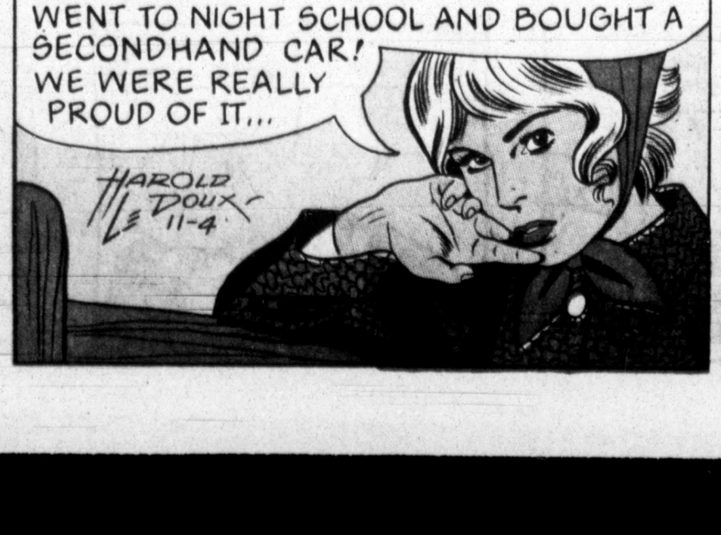

Prince Valiant — In the Days of King Arthur

by Hal Foster

Our Story: FOR THE FIRST TIME SINCE HE JOINED THE ROUND TABLE, PRINCE VALIANT TURNS AWAY FROM A QUEST. FOR THIS ONE MEANS FIGHTING AGAINST WARRIORS FROM HIS HOMELAND.

KING ARTHUR IS DISAPPOINTED, FOR HE KNOWS VAL AS A LEADER CAN HANDLE THE SEA ROVERS WHO HAVE OCCUPIED THE ISLE OF MAN.

SIR GAWAIN, ALWAYS RESTLESS AND READY FOR ACTION, CLAIMS THE QUEST. IT IS GRANTED AND ONLY THEN DOES HE REMEMBER THAT HE KNOWS BUT LITTLE OF THE VIKING WAY OF WARFARE.

GAWAIN GOES TO SCHOOL AGAIN, AND HIS INSTRUCTORS ARE THE ROYAL FAMILY OF THULE. YOUNG GALAN, REMEMBERING THAT KARRAN COMES FROM THE HARASSED ISLAND, IS NOT PRESENT.

HE FINDS KARRAN SITTING ON A COLD STONE BENCH, MISERABLE AND DISAPPOINTED THAT KING ARTHUR HAS NOT INCLUDED HIM IN THE COUNCIL.

THEN GALAN BREAKS ALL RULES... HE TAKES KARRAN INTO THE KING'S COUNCIL CHAMBER WHILE THE MEMBERS ARE IN SESSION, AND BEFORE HE CAN BE THROWN OUT SAYS:

"SIRE, I BRING YOU SIR KARRAN, A MANXMAN WHO KNOWS MORE THAN ANYONE OF THE VIKING OCCUPATION OF THE ISLAND." ARTHUR GROWLS: "VAL AND HIS FAMILY TAKE TOO MANY LIBERTIES!" THAT THEY ARE MOSTLY RIGHT IS IRRITATING.

11-4 ©1979 King Features Syndicate, Inc. World rights reserved.

NEXT WEEK – The Threatened Island

REX MORGAN, M. D.

by Dal Curtis

WHILE TALKING TO A FRIEND WHO HAS JUST RETURNED FROM SOUTH AMERICA, MRS. WESTBROOK LANEER RECEIVES A CALL FROM DR. REX MORGAN.

YOU SAY THE PSYCHIATRIST SAW SARA! WHAT DID HE HAVE TO SAY?

HE'D LIKE TO TALK WITH YOU!

BUT, BEFORE YOU GO TO SEE HIM, I'D LIKE TO GET TOGETHER WITH YOU! CAN YOU COME DOWN TO THE HOSPITAL, NOW?

YES--- I'LL LEAVE RIGHT AWAY!

WAS THAT CALL ABOUT SARA?

YES!

I DON'T KNOW WHAT'S GOING ON, VICTOR! DR. MORGAN WANTS TO SEE ME! CAN YOU DRIVE ME? I'M AN EMOTIONAL WRECK!

OF COURSE I'LL DRIVE YOU, DARLING!

IF YOU DON'T MIND, I'D LIKE TO BE WITH YOU WHEN YOU TALK TO THE DOCTOR! I HAVE THE FEELING THEY'RE MAKING A FEDERAL CASE OUT OF NOTHING!

I'M SO GLAD YOU'RE HERE, VICTOR!

I AM TOO! NO MATTER WHAT MIGHT BE WRONG WITH SARA, I'M SURE THAT WE CAN DO A MUCH BETTER JOB OF TAKING CARE OF HER HERE THAN THEY CAN AT THE HOSPITAL!

BRADLEY and EDGINGTON 11-4

©Field Enterprises, Inc., 1979

STEVE ROPER and MIKE NOMAD

by Saunders & Overgard

ARE YOU REALLY SERIOUS ABOUT TIDAL ENERGY, BUCK?

THE FUTURE OF MODERN CIVILIZATION MAY DEPEND ON IT!

ROUGHLY EVERY TWELVE HOURS THE TIDE RAISES THE LEVEL OF THIS COVE TWENTY FEET!

I DON'T SEE HOW THAT CAN GENERATE ELECTRICITY!

THE INITIAL INVESTMENT WILL BE BIG BUCKS..

©Field Enterprises, Inc., 1979

..FIRST, WE'LL BLAST A NARROW CHANNEL THROUGH THE ROCK AT THE BACK OF THE COVE.. THEN..

WHAT DO YOU THINK, SIS?

I HATE MYSELF FOR SAYING IT-- BUT I GUESS IT'S TIME TO DON THE WAR PAINT!

Leo Sloan 11-4

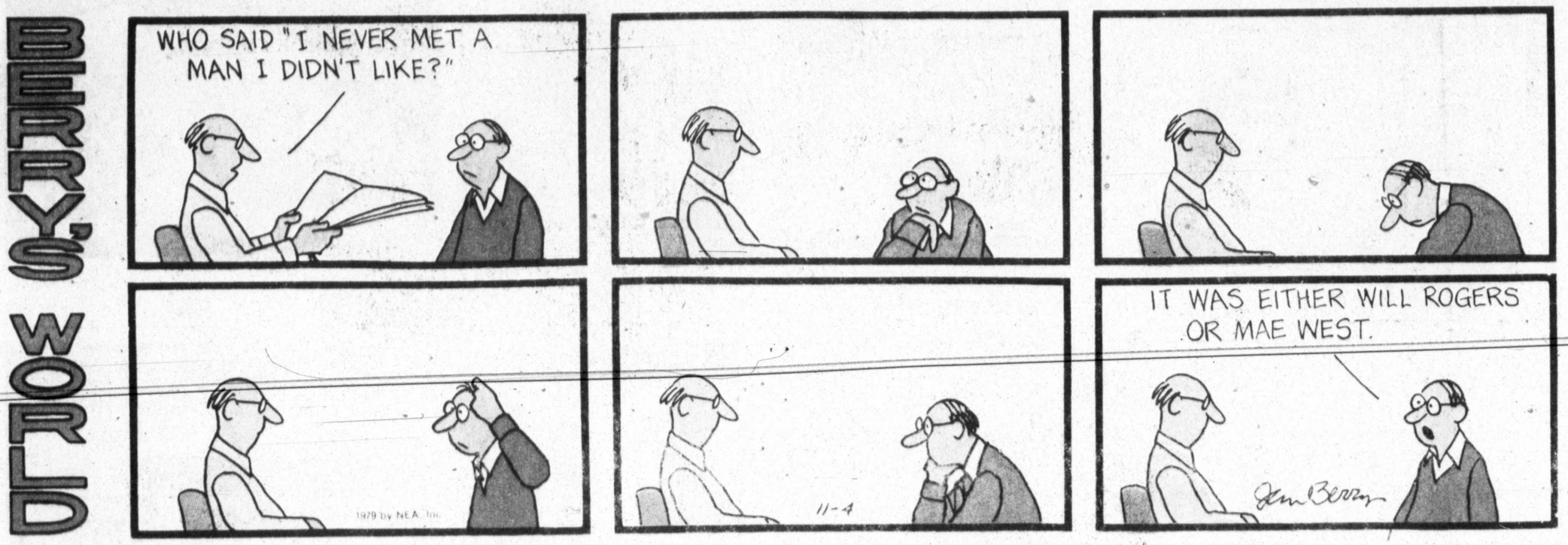

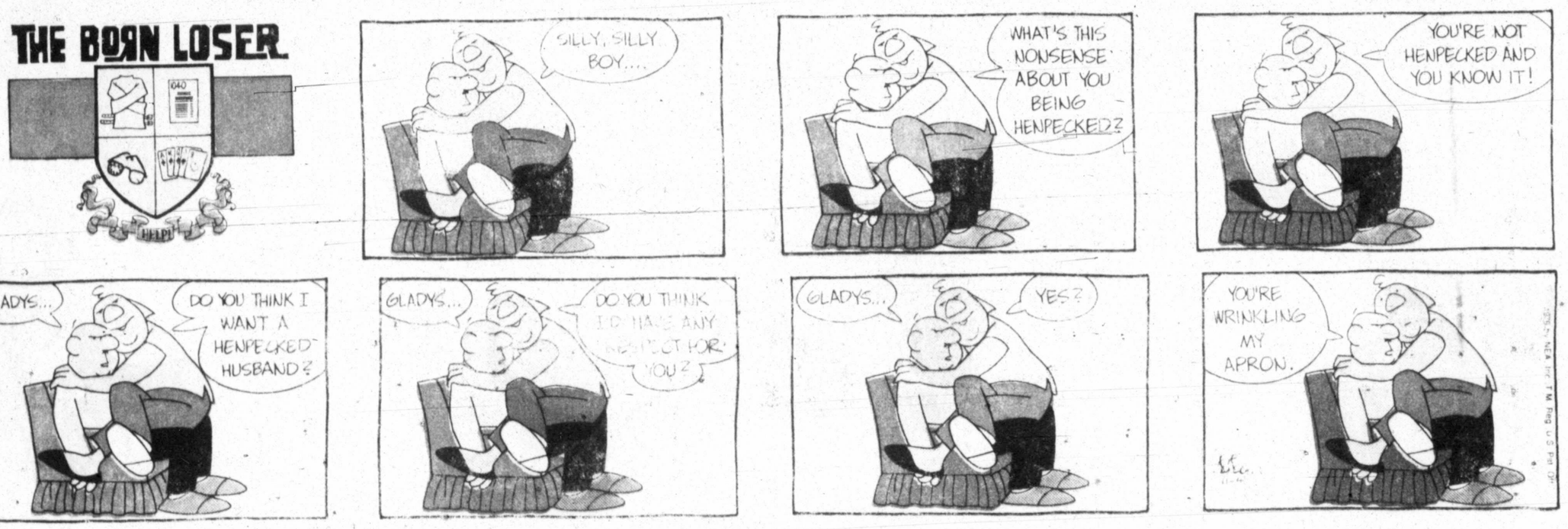

Knockout Inflation

BEEF SALE

6 FULL DAYS

USDA CHOICE FAMILY PAC
•FAMILY STEAK • SIRLOIN •PORTERHOUSE • T-BONE • RIB •CLUB • DELMONICO •ROAST • STEW BEEF •GROUND BEEF •YIELD 3
$101.73 PER MONTH FOR 3 MONTH SAME-AS-CASH
AVG. WT. 300-400 LBS. Ex 350 LBS. AT 1.00 LB. $385.28

USDA CHOICE HINDQUARTERS
WITH FULL RIBS •SIRLOIN • PORTERHOUSE •T-BONE • CLUB • RIB •DELMONICO • EYE ROAST •RUMP ROAST • SHORT RIBS • GROUND BEEF
$1.24 LB.
YIELD 3 AVG. WTS. 170-240 LBS.

GUARANTEED TENDER

FREE 25 LBS. PORK & POLUTRY
INCLUDES • CHICKEN • BACON • HAM SLICES • PORK CHOPS • SAUSAGE • SPARE RIBS WITH PURCHASE OF 180 LBS. OR MORE

TRY IT SPECIAL!
OUR VERY BEST CUT OF BEEF
•DELMONICO STEAKS •CLUB STEAKS •RIB STEAKS •PRIME RIB ROAST •LEAN GROUND BEEF •B-B-Q RIBS
ONLY $2.79 LB.
AVG. WTS. 30-90 LBS. YIELD 1 & 2

WE SELL ONLY USDA PRIME AND CHOICE

ALSO SPECIALIZING IN PRE-TRIMED CHOICE & PRIME BEEF
$1.59 TO $5.89 LB.
YIELD 1 & 2

FOR THE FIRST 25 APPLICANTS RESERVING CUTTING TIME BY 5 P.M. SUNDAY RECEIVE FREE 8 TO 10 LB. SMOKED TURKEY W/BEEF PURCHASE OF 300 LBS. OR MORE.

"BEEF PRICES RISING"

ALL BEEF SOLD HANGING WEIGHT, SUBJECT TO TRIM LOSS YIELDS 2,3 OR BETTER
OUR GUARANTEE IF NOT SATISFIED WITH FLAVOR AND TENDERNESS YOUR ORDER WILL BE REPLACED...PACKAGE FOR PACKAGE, NO TIME LIMIT!

CHARGE IT!
90-DAYS
SAME AS CASH!
1. No Money Down Required.
2. First Payment Starts 30 Days From Day of Purchase.
3. Equal Payments 30 Days Apart
4. No Interest Or Carrying for 3 months

FREE 15 POUNDS CHICKEN
Tender & Juicy.
For Opening a 90 day account with purchase

FREE 10 Steaks
Filet MIGNON 1" THICK
FOR CALLING TODAY OR TOMORROW FOR APPOINTMENT (WITH PURCHASE)

GOURMET STEAK PAC
USDA CHOICE
•PRIME RIB •T-BONE •SHORT RIBS •DELMONICO •PORTERHOUSE •CUBE STEAK •CLUB STEAK •SIRLOIN STEAK •RIB STEAK •GROUND BEEF
$66.65 .00 per mo. for 3 mo. yields 3
AVG. WTS. 150-200 LBS. EX. 180 LBS. AT 1.39 LB. $195.00

master charge VISA

FREE FREE PROCESSING ON ALL ORDERS

CALL 333-3121 OR 333-3122

BEST BEEF SERVICE
1227A E. 10th
ODESSA

•YIELD 2 CHOICE BEEF 20% TO 25% FAT & BONE CONTENT
•YIELD 3 CHOICE BEEF 25% TO 50% FAT & BONE CONTENT
•BEEF YIELD 2 or 3 OR BETTER

STORE HOURS: OPEN MONDAY-FRIDAY 10-6
SATURDAY 10-6 SUNDAY 12-6