"FIRST In Lubbock–FIRST On The South Plains"

LUBBOCK AVALANCHE-JOURNAL

MORNING
TWENTY CENTS

58th Year, No. 53 | 36 Pages | Lubbock, Texas, Tuesday Morning, January 8, 1980 | Price 20 Cents | Full Leased Wires: (AP), (UPI)

Soviets Veto Afghan Resolution

ONE LESS KHOMEINI PICTURE — Residents of Tabriz tear up picture of Ayatollah Khomeini during mass demonstration in favor of Ayatollah Shariat-Madari Monday. Western newsmen were held in their hotel by armed revolutionary guards so they could not report the demonstration. Story and additional demonstration picture on Page 17, Sec. A. (AP Laserphoto)

New Move Expected In U.N.

UNITED NATIONS (AP) — The Soviet Union cast its veto in the Security Council Monday, killing a resolution that protested the massive Soviet military intervention in Afghanistan.

East Germany joined in voting against the measure, and the 13-2 approval was meaningless because of the veto by the Soviet Union, one of five permanent council members with veto power.

The resolution, sponsored by five nonaligned members of the 15-nation council, did not mention the Soviet Union by name, but said it "deeply deplores" the armed intervention in Afghanistan and called for the withdrawal of all foreign forces from that Central Asian country.

As Expected

As expected, Soviet chief delegate Ambassador Oleg Troyanovsky cast the veto with his "no" vote after three days of debate in which nearly all of the 46 speakers attacked the Soviet move to help Afghanistan's Marxist government battle anti-communist Moslem rebels.

Afghanistan and the Soviet Union and its allies spoke against the resolution.

Troyanovsky, speaking just before the vote, repeated the Soviet Union's claim that it was asked by Afghan authorities for military aid. He said the resolution was "a flagrant intervention in the affairs of a soverign state and should be rejected."

In Washington, White House press secretary Jody Powell called the Soviet veto "a predictable and cynical action, which demonstrates the lack of respect for the principles of religious freedom and independence and territorial integrity of nonaligned nations."

No Action On Agenda

No further action was scheduled on the issue until Monday.

The veto was the 113th by the Soviets since 1946.

Immediately after the vote, the council suspended its session to go into a private meeting to receive Secretary-General Kurt Waldheim's report on his mission to Iran, last week, in an unsuccessful effort to obtain the release of some 50 American hostages held in the U.S. Embassy in Tehran since Nov. 4.

The closed meeting lasted 1½ hours, and a spokesman said it dealt only with the U.S.-Iran crisis.

He also said the suspended session on Afghanistan would not be reconvened until Monday and no time was set to resume discussions on the U.S. request for sanctions against Iran.

Countries favoring the Afghan resolution may now request an emergency meeting of the U.N. General Assembly to consider the issue.

No country has a veto in the 152-member assembly but, unlike the Security

See SOVIETS Page 17

AIRLINES MERGER BEGINS

NEW YORK (AP) — The $393.6 million merger of National Airlines Inc. into Pan American World Airways Inc. took effect Monday, but labor problems affecting more than 24,000 workers might prevent a full joining of the two lines until late 1980, Pan Am officials said. Employees of the two lines belong to seven unions.

RESOLUTION VETOED — Ambassador Oleg Troyanovsky, the Soviet Union's chief delegate to the United Nations, vetoes a Security Council resolution calling for withdrawal of foreign troops from Afghanistan during Monday's council meeting at U.N. Headquarters. The veto killed the measure despite its passage by a 13-2 vote of the council. Voting with the Soviet Union was East Germany. (AP Laserphoto)

Parity Approval Urged By Hance

By JOHNNY HOLMES
Avalanche-Journal Staff

U.S. REP. Kent Hance called on the Carter administration Monday to raise the rate of the government price support loan program or take "a bare minimum" of five steps to ease the effects of the grain embargo to Russia on American farmers.

In a letter to Carter and Secretary of Agriculture Bob Bergland urging them to enact the 90 percent of parity provision in the 1977 Farm Act, Hance also outlined steps he believes the administration should take if the loan program is not increased.

"I don't want to see the American farmers pick up the entire tab," Hance said.

Proposed Steps

The steps proposed by Hance in his letter were:

— Increasing the farmer-held grain reserve by at least 17 million tons with no interest or storage charged to farmers.

— Increasing the loan rate to a level equal to the market price the week before the Russians invaded Afghanistan with the release price established at 40 percent above the loan.

— Keeping the trading market closed until those steps are implemented.

— Allowing farmers to graze out this year's wheat.

— Establishing a paid diversion for a 30 percent reduction in acreage based on the loan price paid on a formula of the average yield on NCA times the number of acres.

Also speaking out Monday were U.S. Reps. Jack Hightower of Vernon and Charles Stenholm of Stamford, both of whom represent heavily agricultural districts of West Texas that could be severely affected by the cutback in grain exports.

Economy Props Urged

"If Russia is going to be involved in agression of the type we have seen in Afghanistan, it doesn not make any sense to feed them to make them stronger," Hightower said. "The question we face is, what do we do to save the farm economy?

"I do urge the president," Hightower continued, "that if the situation is grave enough to take action of this magnitude, then it is grave enough to warrant protecting the economic base of the sector that produces food and fiber for this country."

Hance, Stenholm and Hightower all back Carter in his action protesting the Soviet invasion of Afghanistan.

"I support the president very strongly in this move. I do believe that this is an effective tool to be used againsy the Soviets, particularly at this time," Stenholm said. "The communistic system is unable to feed its people."

Hance said a better weapon against such Soviet moves in Afghanistan would have been the establishment of military bases in Central Asia several years ago. The U.S. currently is attempting to acquire several such bases along the Arabian Sea and the Indian Ocean.

Corn and wheat account for virtually all of the grain affected by Carter's cutback.

Stenholm said the farmers he had talked to in his district supported Carter's retaliatory actions against the Russians.

Amarillo Men Held In Murder

By ESTHER LONGORIA
Avalanche-Journal Staff

TWO AMARILLO men were charged with capital murder Monday in the slaying of a Plainview woman who police believe was kidnapped before she was shot to death Sunday morning.

David Ramos, 21, and Rogelio Luna, 28, were named in the charges. Ron Selty, assistant district attorney for the 64th Judicial District, recommended bond at $200,000 each.

Transferred To Plainview

The suspects were transferred Monday night from Amarillo's Potter County Jail to Hale County Jail in Plainview. They are expected to be arraigned today.

Potter County sheriff's deputies arrested Ramos about 1:30 p.m. Monday at his Amarillo home. Sheriff's deputies took Luna into custody about 4 1/2 hours later where he worked just northeast of Amarillo.

Hale County sheriff's deputies had sought the two men in connection with the shooting death of 40-year-old Faye Hawkins, whose nude body was found Sunday morning in a ditch alongside a dirt road about four miles north of Hale Center.

Autopsy Conducted

Plainview Justice of the Peace Glenn Stone, who pronounced the woman dead at the scene, said the victim appeared to have been shot once in the face with a shotgun. Stone made a preliminary ruling of homicide in the death, but said he is awaiting the results of an autopsy which was performed Monday at St. Mary's Hospital in Lubbock.

Two Lubbock hunters discovered the woman's body about 10:30 a.m. Sunday. Hale County authorities believe Mrs.

See PAIR CHARGED Page 17

'Consortium' Planned To Bolster Pakistanis

WASHINGTON (AP) — President Carter said Monday that the United States is helping form an international "consortium," including some oil-rich Mideast nations, that will offer military aid to Pakistan.

In a filmed interview with John Chancellor for NBC News, Carter said he could not elaborate on the aid program, inspired by the Soviet military intervention in neighboring Afghanistan, because it is "still in the embryonic stage."

Be Prepared

On other topics related to the "arc of crisis" in south Asia and the Middle East, Carter said:

—He does not know if the Soviets are trying to control that part of the world, "but I think we have got to be prepared for that eventuality, and the best way to prepare for it is to prevent its occurrence."

—Asked how he would react if any of the 50 American hostages held in Tehran were subjected to show trials, the president said, "I would rather not give specifics, but we are prepared to take action that would be quite serious in its consequences for Iran."

Carter declined to discuss the Iranian situation further, but argued that Soviet moves in south Asia can be countered through a mobilization of world opinion and "the strengthening of countries in the area that might be threatened so that they can repel any potential invasion."

Commitment Made

The president said he has made a commitment to Pakistan's president to supply military aid but, when asked how much help would be given and how, he said it would depend on the cooperation of other nations, the desires of the Pakistanis and authorization by the U.S. Congress.

In speaking of an aid consortium, Carter said he envisions contributions from western, industrialized countries, "and also some of the Mideast countries, perhaps, who have the wealth and the ability to help to finance part of the aid."

The president also acknowledged that the United States is considering the use of naval and air facilities offered by Somalia, Oman and Kenya.

"We don't have any definite agreement yet," he said, "but that is the kind of thing that I think is important to our nation: to prepare for the long-range meeting of any threat to the peace in the Mideast, Persian Gulf, northern Indian Ocean area."

Diplomats in Pakistan have reported that Moslem rebels and anti-Soviet ele-

State Department spokesman Hodding Carter characterized the Soviet attitude as a "continuing rejection, by word and deed, of the protests of scores of nations around the world.

"Neither the United States nor any other nation interested in world stability can do business as usual with the Soviet Union" as long as the status quo continues in Afghanistan, he said.

ments of the Afghan army are continuing to fight Russian troops in at least four areas of the country.

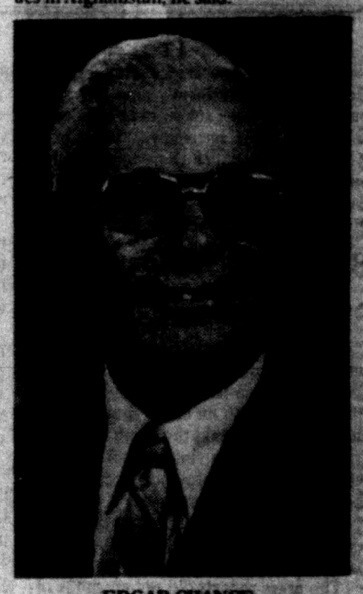

EDGAR CHANCE
Commissioner Asks Re-Election

Chance Seeks County Post Re-Election

By MARY ALICE ROBBINS
Avalanche-Journal Staff

LUBBOCK County Commissioner Edgar Chance announced Monday that he will seek re-election to the Precinct 1 post he's held for three years, saying that he will run on the record of the commissioners court during his term in office.

Chance, a former teacher in the Lubbock public schools, was first elected to the commissioners court in 1976, defeating Republican Gary Riley. He represents Precinct 1, which covers the southwestern portion of the county.

"I think the present court has done an excellent job of taking care of the taxpayers' dollars during a very difficult inflationary time and still providing the services that are needed for a county such as ours," Chance said.

According to the statement, the county's coffers still have more than [illegible] million in reserves, approximately the same amount that was on reserve when he took office. "The interest this year from the reserves will run about $[illegible],000," Chance said.

Another accomplishment of the commissioners court in the past three years, Chance said, was the purchase of a punch card voting system. The court [illegible] unanimously in December 1977 to purchase the punch card voting system, which were first used in a special election in the spring of [illegible]. The voting system and the county [illegible]

See CHANCE Page 17

'Bonkers' Londoners Join New Gold Rush

By The Associated Press

LONDON — Whether they're bringing in heirloom treasures or gold teeth, people have gone "bonkers" to cash in on the metal's high price. But for some, it's more grief than gain.

Marjorie Clark, 51, a housewife who said she needed cash quickly, had gold in her shopping bag and tears in her eyes, Monday, as she lined up at the weighing scales. She joined scores of grim-faced Londoners lined up outside prominent gold merchants Johnson Mathey Ltd. in the city's Hatton Garden jewelry district.

Forgotten Valuables

Since the start of the New Year when gold soared over $600 an ounce, jewelers here say customers have gone "bonkers," carting in caches of valuables long forgotten in a backroom drawer.

Selling the glittering treasures of her mother's legacy, Mrs. Clark said she felt no greed, only guilt.

"My mother gave me these, 30 years ago, and they're all I have to remember her by," she said. "But with the price of gold so high and my husband out of work, I can't afford to keep them."

She was selling the heirlooms for scrap — a gold teaspoon set, an ornate necklace, even her mother's old wedding band.

"They are bringing in everything from the most rubbishy to high quality stuff," one jeweler said. "It's a real run."

One elderly woman walked into the Nash jewelry shop, Monday morning, and dumped seven gold teeth on the counter.

"I'm afraid I turned green," recalled Melvin Nash, who turned the woman away. "The teeth hadn't been cleaned for years."

Outside Johnson Mathey, the line of hopeful gold sellers clutching plastic shopping bags began at 8 a.m. By midday, nearly 100 Londoners were being kept in order by a security guard. Inside, a bespectacled man sat in a glass booth and carefully weighed each new bundle of wealth.

"We've been unusually busy," said divisional manager Jerry Arkinstall, worried about Londoners hard up for cash who might be parting with a valuable piece of gilded artwork. "People have to be very careful to make sure that the article they wish to sell isn't worth more as an antique than as scrap."

Price Brings Disbelief

Black-hatted jewelers in the predominantly Jewish district shook their heads in disbelief as the day's gold price of more than $630 an ounce was posted in a shop window. Worst hit are the small shops that cater to newlywed couples buying modest engagement rings, or a husband choosing a simple watch for his wife's birthday.

"I think people are scared," said Clive Ross, proprietor of Eric Ross jewelers, which sells retail and buys secondhand. "They don't know whether or not they are buying things at the right price. It's no good for the public or the trade."

Jewelry store proprietors hope to put off as long as possible ordering new supplies at the current gold prices. Some retailers said they are changing their ticket prices almost daily.

"We go exactly with the price of gold," said jeweler Peter Younger in his Hatton Garden shop. "We weigh our

See LONDON Page 17

Palestinians Riot In Gaza Strip

GAZA CITY, Occupied Gaza Strip (AP) — Several hundred Palestinians rioted here for two hours, Monday night, attacking two restaurants, and a movie theater and setting fire to the Red Crescent Society building. Israeli troops firing into the air dispersed the group, local residents said.

The Israelis arrested a number of Palestinians and then sealed off the area, the residents said.

It was not immediately known why the group was protesting. There apparently was no connection with recent Palestinian demonstrations against a proposed autonomy plan for the Israeli-occupied Gaza Strip and West Bank of the Jordan River. The territories were seized by Israeli in the 1967 Mideast war. Israel and Egypt are now holding talks to discuss some form of self-rule for the areas.

Agencies To Battle Auto Repair Costs

WASHINGTON (UPI) — Five federal agencies have joined forces in an effort to reduce the estimated $50 billion consumers pay annually for auto repairs, the government announced, Monday.

The National Highway Traffic Safety Administration, which is leading the effort, said an interagency committee will look into diagnostic and repair procedures, training and education of mechanics and others, inspection programs, and public awareness and consumer protection programs.

A 1979 Transportation Department survey found that 53 cents of every dollar spent on auto repairs is wasted and concluded that consumers "are not getting a fair shake when it comes to car repairs."

GOOD MORNING!

Outside, It Is...
PARTLY CLOUDY with high near 50 due today. Details Page 2, Sec. A.

Today's Prayer
Father, help us to know that we are totally lost apart from You and help us to put our entire trust in You. Amen — A Reader.

Inside Your A-J

Agriculture.....13 A
Amusements.....10-11 A
Biorhythms.....8 A
Classifieds.....5-17 B
Comics.....4 B
Editorials.....4 A
Family News.....6-7 A
Horoscope.....5 A
Investors Guide.....2 A
Obituaries.....12 A
Sports.....1-3 B
Stock Markets.....14-16 A
TV Log.....10 A
Word Game.....5 A
Wordy Gurdy.....8 A

Highlights

●Firefighters claim unfair tactics being used by special election opposition ..... Page 5, Sec. A.

●Halt of grain and soybean futures trading blasted ..... Page 13, Sec. A.

741-1000

DELIVERY PROBLEM?

CALL 762-8855
MORNING BEFORE 9:00 A.M.
EVENING BEFORE 7:00 P.M.

Mayor Announces Decreases In Most Major Crimes In Lubbock

By BOB CAMPBELL
Avalanche-Journal Staff

Lubbock had a 5.2 percent decrease in most major crimes in 1979, Mayor Dirk West announced Monday.

Citing statistics released by Lubbock police, West noted decreases in the number of murders, robberies and thefts compared to 1978 figures.

The city had 31 murders last year and 32 in 1978; 232 robberies and 299 the year before; 7,294 thefts and 8,223 in 1978; and 4,150 burglaries last year for a slight increase over the 4,119 reported in 1978.

Arson was not included in the summary released by Police Col. C. G. Bartley, however, and a report of all crime categories shows a 600 percent increase in arson cases — 196 last year and 28 in 1978.

West said reports of arson, rape and other assaults continue to be disturbing, and he said community and law enforcement efforts to curtail crime will be as crucial this year as last.

"It's going to take aggressive, hard-nosed police and a no-nonsense approach to handling criminals," the mayor said.

But West said the statistics are generally encouraging.

"I defy any city that has as good an economy as we have and as much growth as we had — a 4 percent population increase to about 185,000 — to show as much of a decrease in crime as we had," he said.

West attributed the decreases in murder, robbery, theft and automobile theft mainly to the Crime Line and Crime Eye community programs, the policies and work of Criminal District Attorney John Montford's office and the work of law enforcement agencies.

He said much of the increase in assaults — 1,038 to 1,312 or 26.4 percent — was from nightclub altercations and that a recent crackdown on clubs should ameliorate the problem.

Asked if the crackdown on traffic offenders which he has sponsored has hurt community relations with police, West said, "People that take exception to the enforcement of traffic laws — I wouldn't care what they think."

He pointed to a decrease in traffic fatalities from 52 in 1977, when Lubbock led the nation in per capita traffic deaths, to 24 last year as justification for police policies on traffic law enforcement.

"If the police can show they're doing some good, then public opinion will support them," West said.

The mayor said he was particulary encouraged by decreases in convenience store robberies from 44 in 1978 to 13 last year and in gas station holdups from 25 in 1978 to only 3 in 1979.

He said the rigid policy Montford has for aggravated robbery — a minimum plea bargain offer of 35 years if the defendant has no prior felony convictions and 99 years if he has one or more — and the presence of Crime Eye cameras in convenience stores are mostly responsible for the decline.

There was a 14.4-percent increase in rapes, with 111 reported in 1978 and 127 last year.

West said the work of police and the "excellent" Lubbock Rape Crisis Center are encouraging more women to report it when they are raped but said the frequency of sexual assaults on women will be a primary law enforcement concern this year.

Other statistics comparing 1979 and 1978 include nighttime residential burglaries, 1,289 and 1,232, up 4.6 percent; nighttime business burglaries, 827 and 874, down 5.4 percent; car burglaries, 1,480 and 2,029, down 27 percent; vehicle thefts, 787 and 874, down 9.9 percent; criminal mischief cases, 3,539 and 3,201, up 10.5 percent; prostitution cases, 86 and 32, up 168.7 percent; and driving while intoxicated cases, 605 and 264, up 129.2 percent.

The tabulation for both years:

	1978	1979	
Murder	32	31	−3.1%
Rape	111	127	+14.4
Robbery	299	232	−22.4
Assault	1.038	1.312	+26.4
Burglary	4.119	4.150	+.75
Theft	8.223	7.294	−11.30
Auto Theft	874	787	−9.9
Total	14.696	13.933	−5.20

New Contraceptive Device To Be Tested By Tech Med School

By NANCY ALLEN
Avalanche-Journal Staff

Gynecologists at Texas Tech School of Medicine are looking for volunteers to help test the collagen sponge — a new contraceptive device which could provide a more convenient alternative to birth control devices now on the market if it proves successful.

The palm-sized sponge, which has undergone five years of preliminary testing, is made of collagen, the principal fibrous protein in the body. It is inserted into the vagina much like a tampon, according to co-developer Dr. Wayne Heine, chairman of the department of obstetrics and gynecology at TTUSM.

Because the acid content of the sponge is identical to that of the vagina, explains Heine, it is both lethal to the sperm (which are alkaline) it absorbs, and non-irritating to the wearer.

The collagen sponge works much like a diaphragm with added conveniences for the woman, Heine continued. It is effective in the upper vagina up to four weeks at a time, compared to hours for the diaphragm.

To date, Heine has conducted sperm penetration studies to test the effects of both the plain sponge and the sponge when used with a common spermicidal agent on women whose fallopian tubes had been tied.

"Using the plain sponge an occasional sperm got by," said Heine, "but when the sponge was used in conjunction with a spermicidal agent, we did not observe any live sperm."

When a spermicide is added, however, the sponge must be removed and washed daily, he explained.

Though the sponge already has undergone extensive testing to determine tolerance with minimal irritation, whether it produces an odor (it does not), or causes cancer in laboratory animals (also negative), Heine admits he has no idea how effective it will be.

He currently is seeking 30 to 50 fertile women to participate in the upcoming six month-long phase of clinical testing to determine effectiveness and modify the sponge for convenience.

Because the spermicide used is one in use some 30 years and the sponge itself is much like protein manufactured by the body, Heine foresees no side effects from the sponge.

Heine co-developed the collagen sponge with Dr. Milos Chvapil while both were affiliated with the University of Arizona. Collagen protein also has been used for burn grafts.

According to Heine, most contraceptives never undergo penetrations tests such as those performed on the sponge. He believes the sponge would "probably be the most thoroughly pre-tested device" introduced on the market, if tests are successful.

Lubbock participants in the study will be asked to use the sponge over a six-month period and record their comments about it. They will have four or five visits to the clinic in addition to a preliminary physical examination, according to Heine.

Although participants will be reimbursed for expenses incurred in the study, by federal disclaimer, any pregnancies resulting from the study will be the participant's responsibility.

Interested women should call the Health Sciences Center department of obstetrics and gynecology at 743-2348 or 743-2354.

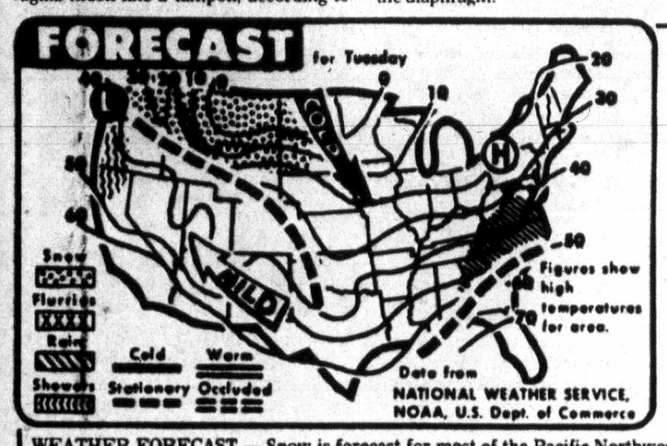

WEATHER FORECAST — Snow is forecast for most of the Pacific Northwest extending along the Canadian border to the upper Plains, for today, according to the National Weather Service. Showers are due for northern California and Oregon and rain is expected for a portion of the East, extending from southern Ohio to Georgia and part of Alabama. (AP Laserphoto)

Lubbock and vicinity: High today near 50. Low in the upper 20s. Winds should be variable at 5 to 10 mph.

1 a.m.	26	1 p.m.	33
2 a.m.	25	2 p.m.	34
3 a.m.	22	3 p.m.	37
4 a.m.	21	4 p.m.	41
5 a.m.	21	5 p.m.	41
6 a.m.	20	6 p.m.	37
7 a.m.	20	7 p.m.	35
8 a.m.	19	8 p.m.	33
9 a.m.	23	9 p.m.	33
10 a.m.	25	10 p.m.	31
11 a.m.	27	11 p.m.	29
Noon	29	Midnight	27

Maximum 41; Minimum 19.

Maximum a year ago today 30; Minimum a year ago today 11.

Sun rises today 7:53 a.m.; Sun sets today 5:56 p.m.

Max Humidity 52%; Min Humidity 21%; Humidity at Midnight 37%.

City	P	H	L	City	P	H	L
Abilene	—	40	29	Denver	—	24	10
Albuquerque	—	46	37	El Paso	—	63	39
Amarillo	—	37	11	Houston	—	64	50
Clovis	—	50	19	Okla. City	—	30	19
Dallas	—	45	30	W. Falls	—	36	26

Pollen Count

Pollen Count for Jan. 7, 1980; Time taken: 4:30 p.m.
Weather conditions: 41 degrees, 21% relative humidity.
Location: 21st Street and Avenue J.
Wind speed: 15 mph.
Count: 102 (grains per cubic meter of air listed in descending order according to magnitude): Fungal spores.
(By Micro-Environmental Laboratory Inc. of Lubbock).

Warming Temperatures Anticipated Today; Mercury To Plunge Tonight

The cool weather that has prevailed in the Lubbock vicinity the first portion of this week is expected to become progressively warmer as the first full week of 1980 ends.

In the wake of a cold front, temperatures in Lubbock only reached 41 on Monday, slightly cooler than the more seasonal readings above 50 that are expected for the Hub City for the remainder of the week.

The mercury should climb to near 50 this afternoon before plunging to the upper 20s before sunrise Wednesay. The mercury is expected to climb near 55 on Wednesday and afternoon readings in West Texas are expected to become progressively warmer through Saturday. Toward the end of the week, overnight lows should be falling into the 30s.

Lubbock's high of 41 on Monday was only five degrees warmer than the coldest 4 p.m. reading in Texas. Amarillo was the coldest spot in the state that hour with a 36-degree reading.

The warmest readings in Texas were 77 at McAllen and 54 at Laredo and Corpus Christi. Those readings reportedly were ahead of the cold front that already had encompassed parts of New Mexico, Texas and Louisana

Through Monday afternoon, a travelers advisory was in effect for the mountain passes in far West Texas. Westerly winds were gusting up to 44 mph in the Guadalupe Mountains during the morning and were expected to race up to 60 mph later in the day.

Motorists were urged to use extreme caution while traveling through the mountainous area.

Another cold front in the northern parts of the United States, however, continued to dump more snow on parts of Michigan, already buried under more than a foot of snow by Monday.

Blizzard warnings continued Monday afternoon for the upper Michigan peninsula and the northern section of lower Michigan, where snow driven by 60 mph winds continued to reduce visibility to zero.

Travelers advisories for snow and blowing snow were also were posted late-Monday for parts of Michigan and Wisconsin, as the intense low pressure system moved into Ontario, Canada. Advisories for motorists travelling through Iowa, Maryland, Virginia, West Virginia and Indiana also were issued.

Terrorists Sentenced For Attempted Assault

MADRID, Spain (AP) — A national court sentenced eight alleged members of a terrorist organization Monday to more than 100 years in prison after finding them guilty of trying to assault a Madrid radio station and blow it up in July, 1978.

The eight, including two women, were accused of being members of Grapo, a Maoist group. Two were sentenced to 19 years in prison each, two others received 16 years each, one was sentenced to 12 years, another to 11 years, one to six years, and the other to 17 months.

Grapo, which stands for Revolutionary Anti-Fascist First of October Group, was blamed for 15 political killings.

INVESTORS' GUIDE

By BILL DOYLE

Q. My husband and I are in our 40s. We both work and are covered by pension plans. My husband's plan is a good one but mine does not seem to be. I have calculated the retirement benefits I would receive under the company plan and have come to the conclusion that I would do better by setting up my own individual retirement account (IRA).

Can I withdraw from the company plan and establish an IRA?

A. Probably. The rules covering IRAs — like the regulations of almost everything else written by the federal bureaucracy — are complicated and have been changed so often it's difficult to keep up with them.

But, as things now stand, it is possible to refuse participation in an employer's retirement plan — if that plan specifically states that employees can waive participation in the plan.

Experts in the pension plan field tell me that most corporate pension plans give employees the right to refuse to participate. So, you should check this out with your company's personnel department.

An IRA can be set up by anyone who is not an "active participant" in a qualified retirement plan. You can be in a pension plan one year, out the next year, and set up your own IRA for that second year and any subsequent years during which you are not in a qualified retirement plan.

With an IRA, you can put away 15 percent of your earned income — up to a maximum of $1,500 a year — and not pay income tax on that money. The money your IRA investment earns — in interest and-or dividends — is also not taxed. You start paying income tax on your IRA when you withdraw the money, normally after retirement.

Before you make the big decision to "opt out" of your company's pension plan, you had better do some more calculating. Don't overlook the fact that the money you put into an IRA would come out of your pocket and that your company's contribution to your pension would be lost.

Q. After reading about it in your column, I wrote to the Superintendent of Documents, U.S. Government Printing Office, Washington, D.C. 20402 and obtained a copy of Publication 448, "A Guide to Federal Estate and Gift Taxation." Paragraph 13, Page 47, mentions "gift splitting" by husband and wife and says, "by splitting the gift the annual exclusion and the unified credit could be doubled."

Do you take this to mean that each spouse may make gifts of $3,000 a year — $6,000 for a married couple — without filing with the Internal Revenue Service?

A. Yes. Each person is allowed to make gifts of up to $3,000 a year to each of as many people he or she pleases, without filing a federal gift tax return.

And each married couple can make gifts of up to $6,000 annually to each of as many people as they please, without filing that return.

Q. You and others write about people being in lower income tax brackets when they retire. I am 44 and in a much higher tax bracket than ever before. Because of inflation and the salary increases I expect, I think my pension — after age 65 — could put me in as high a tax bracket as I am now. Any comments?

A. Good luck — for salary increases and a comfortable pension. But most people do retire on lower income than they had during their working years. And, despite inflation, that will undoubtedly be the situation in the years ahead. At 44, you have your biggest earning years ahead of you. But it will be most unusual, if your retirement income is higher than your earnings at age 55, 60 or so.

Q. Recently, I took $220 of silver coins to a coin dealer and got $2,223.38 in cash for them. What is my obligation to the government for tax purposes?

A. Technically, you're supposed to report a $2,003.28 capital gain on Schedule D of your federal income tax return. Let your conscience be your guide.

Doyle welcomes questions from readers but he will be able to provide answers only through the oolumn.

(c) 1980 by King Features Syndicate, Inc.

Boy Expelled From State School For Obscene Word

BENONI, South Africa (AP) — A 15-year-old high school student wrote an obscene word in a friend's hymn book and illustrated it with an erotic drawing. For this schoolboy prank, the youth is banned from attenting any state school in South Africa's Transvaal province, according to local press reports Monday.

His parents will have to pay the equivalent of $180 a month to send him to a private school.

The press reports did not given the offending word, nor did they describe the drawing.

LUBBOCK AVALANCHE-JOURNAL
(USPS 321-560)
Morning Edition of the Lubbock Avalanche-Journal is published daily except Sunday for $72.00 per year by The Avalanche-Journal Publishing Co., 710 Avenue J, Lubbock, Texas 79408. Second Class postage paid at Lubbock, Texas.
POSTMASTER: SEND ADDRESS CHANGE TO LUBBOCK AVALANCHE-JOURNAL, P.O. BOX 491, co LUBBOCK, TEXAS 79408

HOME DELIVERY
By The Month

Morning, Evening, Sunday	$8.00
Morning & Sunday	5.00
Evening, Saturday, Sunday	5.00
Morning Only	3.00
Evening Only	3.00
Sunday Only	2.50

MAIL SUBSCRIPTIONS

	1 Yr.	6 Mo.	3 Mo.	1 Mo.
Morning & Sunday	$84.00	$42.00	$21.00	$7.00
Evening & Sunday	84.00	42.00	21.00	7.00
Morning Only (No Sunday)	72.00	36.00	18.00	6.00
Evening Only (No Sunday)	66.00	33.00	16.50	5.50
Sunday Only	72.00	36.00	18.00	6.00

Mail subscription prices include second class postage cos'ts.

"Advertisers should check their ad the first day of insertion. The Lubbock Avalanche-Journal SHALL NOT BE LIABLE FOR FAILURE TO PUBLISH AN AD OR for a typographic error or errors in publication except to the extent of the cost of the ad for the first day's insertion. Adjustment for errors is limited to the cost of that portion of the ad wherein the error occurred."

Hospital Board Returns To Monthly Meetings

With very little fanfare Monday, the county hospital district board of directors in effect turned over the day-to-day operation of Health Sciences Center Hospital to its new administrative team and voted to return to monthly meetings instead of the weekly sessions which have been necessary for the past six months.

The weekly meetings started in late July when financial shortfalls reached the crisis point and management changes disrupted operation. Board members met weekly to keep the hospital running while they deliberated over major changes in administration.

In his first regular meeting with board members, administrator Jake Henry Jr., explained that he and finance director Charlie Trimble had only been on-site for a few days and weren't prepared to explain any long-range plans for the hospital.

"I feel kind of presumptious reporting anything at this stage," Henry said. He and Trimble have been visiting with staff members and will begin working with individual departments soon, Henry said.

"What we have to do here is simplify things."

In other action, board members elected new officers for the coming year. Dub Rushing will head the group as chairman, a time-consuming job because the chairman must attend all committee meetings as well.

Gwen Stafford will serve as vice chairman and Steve Smith will act as secretary-treasurer. Acting chairman Joe Stanley stepped down from his seat on the board after a 10-year term, leaving a second board position vacant.

The first seat became vacant when former chairman Jack Strong resigned in late October.

State Approves Warning Signal Improvements

A-J Austin Bureau

AUSTIN — The State Highway and Public Transportation Commission has approved an $8.55 million program to improve railroad warning signals at 119 locations throughout Texas, including one in Lubbock.

The Lubbock project, costing an estimated $55,000 is slated for the intersection of the Atchison, Topeka & Santa Fe Railroad and Avenue U.

The projects are part of the 1980 Federal Railroad Signal Program including installation and modernization of signals at railroad crossings with state-maintained highways, city streets and county roads.

Area Accountants To Meet Today

The Lubbock Area Chapter of the National Association of Accountants has scheduled a meeting at 7 p.m. today at the Gridiron Restaurant.

Jack Hughes of the Dallas office of the American Appraisal Co., Inc., will discuss current property values.

A native of Midland, Hughes is a graduate of North Texas State University with degrees in industrial engineering and economics. He has been with American Appraisal for five years. He has worked as an engineer for a number of years and for Republic National Bank for five years.

The meeting is aimed at determining property values for use in sales, evaluations and other applications.

Violent Films Corrupting China Youth, Study Says

PEKING (AP) — Some Chinese youths are being corrupted by sex and violence in foreign movies being brought in for study, a Communist Youth League official complained Monday.

Hsu Pao-lan of the league's Peking Municipal Committee wrote to the Peking Daily that one 17-year-old murderer had seen more than 100 foreign movies in the past two years, many of them films of murder, sex and fighting not publicly shown in China.

Hsu's letter said the youth had turned from initial fear to later enjoyment of bloody murder scenes. It acknowledged that this was an extreme case, but added it still was a significant example.

FOR ALL YOUR BANKING NEEDS
●Checking ●Loans
●Savings ●Free Personal Checks
LORENZO State Bank
AT LORENZO
MEMBER FDIC
Lubbock Direct Line 763-3874 (806) 634-5584

RECORDS AND TAPES
You may listen before you buy!
U.V. BLAKE RECORD CENTER
2401-34th Since 1931 795-6408

Intimate Apparel
SALE
Tremendous savings
in both locations
14th & University and 50th & Indiaana in Winchester Square 1-6

Tuftwick Carpet, Inc.
TUFTWICK CARPET
Annual
JANUARY CLEARANCE SALE
ENTIRE STOCK OF FINE CARPETS MUST GO!
SAVE $4.00 — $5.00 — $6.00 A SQUARE YARD.
ROOM-SIZE REMNANTS AT BELOW COST!!
SHOP EARLY FOR BEST SELECTIONS!
EASY TERMS NO MONEY DOWN-UP TO 36 MOS. TO PAY
BROWNFIELD HWY. & SLIDE RD. PHONE 795-5251
HOURS: MON.-FRI. 8-5:30, SATURDAY 9-1

January Clearance SALE
OUR LOWEST PRICE EVER ON JVC RECEIVERS WITH SEA EQUALIZERS

JVC

	Our Regular	JANUARY CLEARANCE PRICE
●JVC JRS-201 35 Watts per Channel*	$389.95	$319.95
●JVC JRS-301 60 Watts per Channel*	$499.95	$399.95
●JVC JRS-401 85 Watts per Channel*	$629.95	$499.95
●JVC JRS-501 120 Watts per Channel*	$729.95	$599.95

*Power output in watts per channel, min. RMS both channels driven, 8 ohms, over a 20 to 20,000 Hz range, with no more than 0.03% THD
MANY ITEMS THROUGHOUT THE STORE REDUCED!
Edwards Electronics
34th & Flint 797-3365
VISA
10 A.M.-6 P.M. Monday-Saturday 1-1

Watergate Break-In, Cover-Up Voted Top News Story Of Decade

By DAVE GOLDBERG
AP Newsfeatures Writer

On June 17, 1972, five men were arrested attempting to rifle files at the headquarters of the Democratic National Committee. Two years and 53 days later, Richard Milhous Nixon became the first president of the United States to resign.

The events set off by what Nixon press secretary Ron Ziegler described as "a third-rate burglary," the scandal generically known as Watergate, has been voted overwhelmingly the top news story of the 1970s by Associated Press editors and broadcasters.

Nearly 80 percent of the 700 voters picked it as the story of the decade and it had a 10-1 edge over its nearest competitor — the energy crisis. The end of the war in Vietnam finished third, recent events in Iran fourth, and 1978's Jonestown massacre fifth.

Watergate often seemed more fiction than fact. It had moments of tragedy and pathos, but it also had its comedy.

It spawned a notable glossary of words and phrases — "stonewall", "smoking gun," "enemies' list" "I am not a crook," "18½ minute gap" "at this point in time,"

By The Associated Press

Here are the Top Ten stories of the 1970s as voted by Associated Press editors and broadcasters:

1. The Watergate scandal and President Richard Nixon's resignation. (1973-74)
2. The energy crisis. (1973-79)
3. The end of the war in Vietnam. (1975)
4. The Iran revolution and hostage crisis. (1979)
5. The murders and mass suicide at Jonestown in Guyana. (1978)
6. The American economy. (1970-79)
7. The opening to China by the United States. (1971-79)
8. The Mideast — The 1973 war and the 1978 settlement between Israel and Egypt.
9. The incursion into Cambodia and the shootings at Kent State. (1970)
10. The nuclear accident at Three Mile Island. (1979)

"inoperative," "twist slowly, slowly in the wind," "Deep Throat," "deep six" "Big Enchilada," "expletive deleted," "The Saturday Night Massacre," "the plumbers," "a cancer on the presidency."

And it spawned a memorable cast of characters:

•The mysterious spies: G. Gordon Liddy, E. Howard Hunt and the four Miamians known as "the Cubans" (Gonzales, Martinez, Barker and Sturgis);
•The mysterious informer, James McCord;
•The stern judge, John J. Sirica;
•The gumshoes, Anthony Ulasewicz and John Caulfield;
•The fatherly Southern senator, Sam Ervin;
•The intrepid reporters, Bob Woodward and Carl Bernstein
•The run-of-the mill politician become statesman: Peter Rodino;
•The loyal secretary, Rose Mary Woods;
•The loyal press secretary, Ron Ziegler;
•The martyr, Elliot Richardson;
•The insiders: Haldeman, Ehrlichman, Mitchell and Dean; Colson and Magruder and Kalmbach and LaRue and Higby and Strachan and Sloan and Porter.
•And the victim, Richard M. Nixon, who wanted to go down in history as an international statesmen; who went down instead the most disgraced president in American history.

The opening scene is the burglary; it was in fact the opening scene for the definitive Watergate movie — Robert Redford and Dustin Hoffman as Woodward and Bernstein in "All The President's Men."

The second scene is the 1972 election: the various activities that later came to be known as the "White House horrors" covered up as Nixon sweeps triumphantly to re-election over Sen. George McGovern.

The third scene is the trial. The Cubans, McCord, Liddy and Hunt are convicted. But aside from a few odd newspaper stories, nothing shows beneath the surface of the burglary.

In March 1973, things begin to unravel. Sirica is suspicious; McCord nervous. McCord writes to Sirica; Nixon, Haldeman and Ehrlichman huddle with Dean on ways to contain the disclosures.

The spring of 1973: Dean turns state's evidence; Haldeman and Ehrlichman resign — "two of the finest public servants I have ever known," says Nixon.

Hearings begin before Ervin's select committee on Watergate. We hear about the "plumbers" and the break-in at the office of Daniel Ellsberg's psychiatrist; the "Enemies' List;" "The Huston Plan" for massive mail opening and wiretapping, wiretaps, the milk fund, ITT, Howard Hughes, the CIA.

Then, in July, an obscure retired Air Force colonel named Alexander Butterfield meets with committee staff in executive session. Almost offhandedly, he mentions that Nixon had a taping system that automatically recorded his conversations.

Special Prosecutor Archibald Cox subpoenas the tapes. Nixon refuses, claiming executive privilege. The battle goes to the courts, and Sirica upholds Cox. Tapes are released sporadically. One of the most important, a conversation between Nixon and Haldeman on June 20, 1972, has an 18½-minute gap.

Cox persists, becoming more aggressive in his quest for the tapes. On Oct. 20, 1973, Nixon tells Atty. Gen. Elliot Richardson to fire Cox. Richardson refuses and resigns; Deputy Atty. Gen. William Ruckleshaus also refuses and is fired. Solicitor Gen. Robert Bork finally does the honors. The whole thing is named "The Saturday Night Massacre."

Impeachment resolutions are filed. Nixon bows to pressure and names a new prosecutor, Leon Jaworski, a former president of the American Bar Association. The Judiciary Committee begins impeachment hearings. The edited tapes keep coming and the country reads private conversations of its president and his aides, replete with deleted expletives.

The House Judiciary Committee works slowly, slowly, but finally, in July, 1974, begins televised final hearings. Congressmen and women open their consciences to the nation. Rep. Tom Railsback, R-Ill., weeps as he decides to vote to impeach a president who has campaigned for him.

While the hearings are still going on, the U.S. Supreme Court orders Nixon to turn over the full transcripts of 64 tapes. Three articles of impeachment are voted.

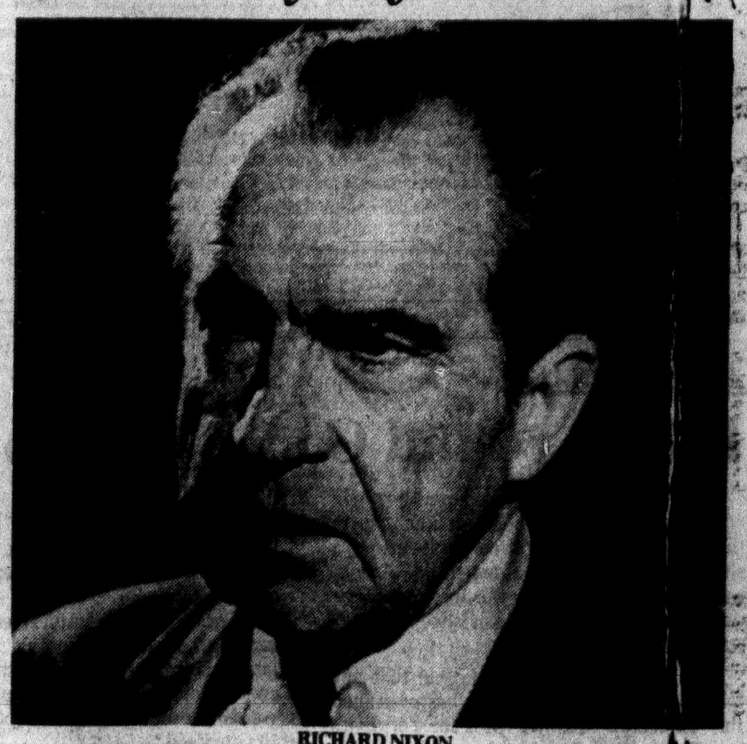

RICHARD NIXON

Then, finally, the "smoking gun," one of the tapes the Supreme Court orders released, a June 23, 1972 tape with Haldeman suggesting to Nixon ways to head off the investigation. The president not only knew details of the burglary, he participated in plans to cover it up.

Now Nixon tells the nation he no longer has political support and is resigning. On Aug. 9, having waved his final victory wave, Richard Nixon flies off into history.

For the participants, the results are mixed. Nixon, commonly believed to be the "unindicted co-conspirator" in the coverup indictments handed up to Sirica, is pardoned by his successor, Gerald Ford. Many other administration operatives, including Haldeman, Ehrlichman, Mitchell, Dean and Colson, serve jail terms.

But they also capitalize on their exposure to publish their own versions of Watergate: Dean's "Blind Ambition," Haldeman's "The Ends of Power," Ehrlichman's novel, "The Company," Colson's "Born Again."

And, of course, Richard Nixon's memoirs.

Iranian Revolution, Crisis Designated Top Story Of 1979 By AP.

By The Associated Press

The Iranian revolution and the international crisis that began with the taking of the U.S. Embassy in Tehran has been voted the top story of 1979 by Associated Press editors and broadcasters.

More than 80 percent of the nearly 700 voters picked as their top choice the turbulence in the oil-rich, strategic Persian Gulf country. The revolution began in late 1978 with street demonstrations that led eventually to the downfall of Shah Mohammad Reza Pahlavi, the rise to power of Ayatollah Ruhollah Khomeini and the eventual taking of the embassy and 50 American hostages.

International and national events which will continue to have their effects on the 1980s dominated the choice of the Top Ten stories of 1979, which included the energy crisis, inflation, the SALT treaty, events in the Mideast and Cambodia, the Three Mile Island nuclear accident and the grounding of the DC-10.

The AP editors and broadcasters also chose the Watergate crisis as the top story of the decade, in a separate ballot.

Here is the order of finish in voting for the TOP TEN STORIES OF 1979:

1. The Iranian Revolution and hostage crisis.
2. The accident at the Three Mile Island nuclear plant in Pennsylvania.
3. The continuing energy crisis, which led to gas lines at American service stations for the first time since the Arab oil embargo of 1973.
4. The American economy, marked by the decline of the dollar overseas and an inflation rate that rose 13 percent over 12 months.
5. The crash of an American Airlines DC-10 in Chicago that killed 273 and the subsequent worldwide grounding of that wide-bodied plane.
6. Mideast peace, as Israel and Egypt signed and put into effect the treaty that had been worked out at Camp David.
7. The visit of Pope John Paul II to the United States and Ireland.
8. Starvation in Cambodia after a decade of revolution, counter-revolution and invasion.
9. The signing of the second Strategic Arms Limitation Treaty — SALT II — and the debate over its ratification.
10. The challenge to President Carter by Sen. Edward M. Kennedy.

• • •

1. Iran

The 25-year reign of Shah Mohammad Reza Pahlavi ended on Jan. 15, when he and his family left Iran for Egypt. He was succeeded by the moderate, Western-educated Shapour Bakhtiar.

But Bakhtiar was a caretaker, swallowed up in a wave of anti-Western Islamic fervor personified by the Ayatollah Ruhollah Khomeini, who had spent the past 15 years in exile in Paris. The demonstrators who had taken daily to Tehran's streets made their revolution in the ayatollah's name. When he flew to Iran Feb. 1 and proclaimed the creation of an Islamic Republic, the Bakhtiar government evaporated.

• • •

2. Three Mile Island

On March 28, the worst accident ever at a civilian nuclear power plant occurred when a series of mechanical failures and human errors resulted in a loss of cooling water and overheating of the reactor core at the Three Mile Island plant, located on an island in the Susquehanna River south of Harrisburg, Pa.

• • •

3. The Energy Crisis

Like many American phenomena, the 1979 energy crisis first surfaced in California. In late April, gas stations began running short of fuel. Long lines appeared for the first time since the 1973 Arab oil embargo. California's most populous counties went to odd-even rationing.

It wasn't unexpected. Strikes by oilfield workers during the Iranian revolution had cut off the flow from that country, and everyone from President Carter on down had warned of shortages.

Within a month, both lines and some form of rationing had spread to most of the nation's heavily populated areas and the price had shot up from around 65 cents a gallon through the $1 barrier. But by midsummer, as Carter told the nation that the shortage was permanent, the lines had disappeared and the energy crunch again seemed like history, not reality.

By year's end, however, the base price of oil had jumped from $13.34 a barrel to $24 and OPEC countries were threatening to raise it higher.

• • •

4. The Economy, Inflation

The reality of energy was greatest when Americans looked in their pocketbooks. Even with the Carter administration's 7.5 percent wage and price increase guidelines, everything was going up.

Oil prices spearheaded the increase, adding to the cost of any product in which gas or heating oil had even an indirect role in producing. Chopped meat averaged about $1.40 a pound a year ago, but went up to $2.

For investors and those who travel overseas, the dollar continued its decline, down 5 percent for the year against the German mark and declining also against the Japanese yen, the Swiss franc and the British pound.

• • •

5. The DC-10

On May 25, as an American Airlines wide-bodied DC-10 bound for Los Angeles lifted off from Chicago's O'Hare Airport, the engine on its left wing fell off. The pilot struggled to control the plane, but it stalled, flipped to the left, and crashed. A total of 273 people died, making it the worst airplane crash in the United States.

The DC-10 had also been involved in the worst single air disaster, a Turkish Airlines crash that killed 346 near Paris in 1974. It was later attributed to a faulty cargo door. This time, inspections ordered by the Federal Aviation Administration turned up a structural defect in the mounting holding the engine to the wing.

• • •

6. Mideast Treaty

On March 26, Egypt and Israel ended a generation of hot and cold war by signing the peace treaty worked out at Camp David in November, 1978. It was signed by Prime Minister Menachem Begin of Israel and President Anwar Sadat of Egypt on the lawn of the White House as President Carter, who had helped bring the countries together, looked on.

Despite loud denunciations by the more militant Arab states, the treaty was holding at year's end. But Palestinians were still dissatisfied with provisions for a separate Palestinian state, militant Arabs were unhappy with Egypt in general and some Israelis were still anxious to resettle on the West Bank of the Jordan River.

• • •

7. The Pope's Visit

It was a triumphant tour that any politician would have relished. Pope John Paul II, first non-Italian pontiff in 400 years, set out from the Vatican in late September for Ireland and the United States.

No pope had ever visited Ireland, the world's most Roman Catholic country, and more than half the 3 million people who live there saw him in the flesh during his four-day visit.

Then the Polish prelate headed for the United States, visiting Boston, New York, Philadelphia, Chicago, Des Moines and Washington. Millions saw him and millions cheered, although some questioned his stands on some church issues, including his refusal to consider women for the priesthood.

• • •

8. Cambodian Refugees

For Cambodians, 1979 was the most turbulent year in a decade of turbulence. Vietnam invaded Cambodia and ousted the Pol Pot regime. The Vietnamese confirmed stories of resettlement and torture that had trickled out during the four years following Pol Pot's defeat of the U.S.-backed Lon Nol government.

Then refugees began straggling out of the Cambodian jungle to Thailand with stories of disease, famine and pestilence that had reduced a once-prosperous nation of 7 million people to perhaps 4 million.

9. SALT

After nearly seven years of negotiations, the United States and the Soviet Union agreed in May to SALT II, a new treaty aimed at regulating the strategic arms race. But by year's end, with the dispatch of Soviet troops to Afghanistan, the treaty was in abeyance on the floor of the Senate, which had to ratify it by a two-thirds majority.

• • •

10. Kennedy

Sen. Edward M. Kennedy, as inheritor of his family's political heritage, has been mentioned as a presidential contender since 1968. But in 1979, as polls showed him with margins as large as 2-1 over President Carter among Democrats, the pressure on him to run increased. Draft Kennedy movments popped up in early primary states and Democrats began to whisper that he was the only one who could save the party.

By late September, it was clear Kennedy would run and in early November he announced. Almost as quickly, his standing in the polls dropped, the result of a variety of circumstances ranging from the 1969 accident at Chappaquiddick to his criticism of Carter's handling of the situation in Iran.

THERAPEUTIC HYPNOSIS OF AMERICA
For Information Call:
Lubbock 762-2194 Roswell (505) 623-8520

What a perfect time to buy a COLLECTIBLE - Daisy's is having a -
STOCK REDUCTION SALE
Many items on sale -- From 20 to 40% off. Incolay Jewel Boxes and Limited Edition Bronzes 30% Off. Sale will run from January 3rd to January 10th - Don't miss this opportunity to SAVE.
Daisy's Collectibles
2002 34th Street Lubbock, Texas 79411 806-763-2973
No Lay-aways Please -- All Sales Final Visa & Mastercharge Welcome

PAYING CASH!
Silver Dollars (Pre 1935) ..... $15.00 ea. & up
Half Dollars ..... $7.10 each
Quarters ..... $3.60 each
Dimes ..... $1.15 each
Clad Halves (1965-1969) ..... $2.10 each
War Nickels (1942-1945 with mint mark) ..... 40¢ ea.
BUYING GOLD—CLASS RINGS—DENTAL GOLD
WATCHES—STERLING SILVER
795-1796

JANUARY CLEARANCE
Mallory's
Mon. thru. Sat.
Winchester Sq.
50th & Indiana
Jan 7—12
SALE

LUBBOCK AVALANCHE-JOURNAL

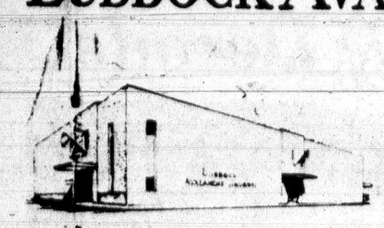

P. O. Box 491, Lubbock, Texas 79408
(Morning Edition)
Starts The Day On The South Plains
An independent newspaper published each week day morning and consolidated on Saturday, Sunday and holidays, with Lubbock Avalanche-Journal, Evening Edition, by Southwestern Newspapers Corporation, in its building at 8th St. and Ave. J., Lubbock, Texas. National advertising representatives: Texas Daily Press League, Dallas, Texas.
Full leased wire of The Associated Press and United Press International.
Second class postage paid at Lubbock, Texas
Publication No. 321560

ROBERT R. NORRIS
Vice President
General Manager

J. C. RICKMAN
Business Manager

DAVID E. KNAPP, Executive Editor
JAY HARRIS, Editor
BURLE PETTIT, Managing Editor
KENNETH MAY, Associate Editor
CARL N. CANNON, Advertising Director
ROBERT C. McVAY, Circulation Manager

OUR PLEDGE

We pledge allegiance to the Flag of the United States of America and to the Republic for which it stands, one Nation, under God, indivisible, with Liberty and Justice for all

AN EDITORIAL:

Ring Around Corporate Collar

NOWHERE HAS the disparity between crime and punishment been greater than in the field of white collar or corporate crime, a shameful situation documented in a landmark report published by the Justice Department Law Enforcement Assistance Administration.

The study marks the first time that any federal department or agency has examined the especially sensitive area of corporate criminality.

It involves a detailed analysis of the legal record of the country's 582 largest publicly owned corporations in the middle 1970s.

During one two-year period, more than 60 percent of the corporations were accused of violating a federal law, ranging from advertising misrepresentation to food and drug law violations.

"CORPORATE CRIME costs run into the billions of dollars," the report notes, although precise figures are difficult to obtain. Estimates range from a Senate subcommittee's $200 billion to the Justice Department's approximation of $10-20 billion.

Regardless of which figure is used, the contrast between corporate crime and street crime is both striking and disturbing. The losses incurred by the victims of the more conventional classes of crime are relatively mundane, e.g., $450 in a typical burglary, $250 in an armed robbery and $150 in a larceny case.

But those convicted of such crimes are routinely sentenced to prison terms of 5-10 years or longer.

Yet, white-collar criminals convicted of defrauding, stealing or looting millions of dollars seldom face such harsh penalties. "Few members of corporate management ever go to prison," the LEAA report says, "even if convicted."

THE LEAA STUDY found, for example, that 12 of 21 executives convicted of making illegal campaign contributions remained in their original positions a year later, two were retained as consultants, seven either retired, resigned or were dismissed.

What can be done to establish a more equitable and uniform system of criminal justice? The report suggests a number of remedies, including use of consumer pressure and publicity as sanctions. But the government's recent actions do not bode well for the future.

None of the publicity that often accompanies the public distribution of routine LEAA reports was afforded to this study. "For great wrongdoing," proclaimed the Greek historian Herodotus, "there are great punishments from the gods". But now that mere mortals are in charge of the criminal justice system, no such equities exist.

AN EDITORIAL:

Issues Count More Than Image

YOU MAY be registered to vote and you may consider yourself well-informed. But it's doubtful you're really ready for the 1980 elections because you can't tell the players or the rules without a program.

Possibly the most complete program can be found in The Almanac of American Politics 1980 and the National Journal's Election '80 Handbook.

The beauty of the Almanac is that it lets you know how each member of the House of Representatives and the Senate has voted to spend your money since the last time you were in the ballot box.

In thumbnail sketches, it profiles each Congressional district and reports how 11 different organizations rate the voting performance of each representative in Washington.

THE NECESSARY companion to the Almanac is the election handbook. Although it focuses heavily on the presidential race, its articles, charts and graphs offer information like:

*The 1980 state house elections will decide who re-draws Congressional lines after the 1980 Census count, and that conservatives may be counted out more often than in.

*Conservatives don't have much of a chance of winning control of Congress in 1980, they might in 1982 and could by 1990;

*Party labels mean less now than ever, and

*"Interest group politics" has fragmented a once reasonably uncluttered political landscape.

The Almanac's vote listings are derived from 15 key House and Senate votes, ranging from a state's right to rescind ratification of the ERA to Kemp-Roth, a failed proposal to reduce income taxes by one-third over the next three years.

Rep. Jack Edwards, R-Ala., for example, rated a low 20 in 1978 from the liberal ADA, but the conservative Americans for Conservative Action scored him at 89.

THE VOTES ARE chosen, in the editor's words, "to spotlight members' views on major issues, particularly those which are not readily apparent from their party affiliation or their group ratings."

These votes—not campaign rhetoric—are the sum of a legislator's philosophy. Yet the Election Handbook quotes two political scientists who predict re-election for most incumbents regardless of their voting records, "as long as they avoid scandals...answer their mail and...assist constituents with their problems."

Today's successful member of Congress is less a policy maker than he is an ombudsman. But these persons need to be judged on the issues they've supported or opposed—not on their television charm or the birthday cards they send at taxpayers' expense to high school seniors every year.

ROBERT WALTERS:

Fed 'Dumping' Dollars Costs Taxpayer Billions

WASHINGTON—A former member of President Carter's cabinet talks about "literally pushing money out the door with a wheelbarrow." A Virginia congressman bluntly describes it as "a rathole that Congress must close."

They're both referring to the same scandalous practice—the longstanding but little publicized tradition of "dumping" uncounted billions of taxpayer dollars in the closing weeks and months of the federal government's fiscal year.

The rationale behind that profligacy may be hard to accept but it's easy to understand.

Congress annually authorizes and appropriates a budget for each federal department and agency. In most cases, money that remains unspent at the end of the fiscal year, Sept. 30, automatically reverts back to the Treasury's general fund.

THE GOVERNMENT office that doesn't expend the maximum it is allowed also risks having its budget for future fiscal years cut by congressional committees convinced that the operation can be funded at a lower level.

According to Rep. Herbert E. Harris II, D-Va., the Department of Housing and Urban Development last year obligated 40 percent—more than $18 billion—of its entire annual appropriation in the final month of the fiscal year.

The National Taxpayers Union says the Treasury Department's own statistics show that in the 1978 fiscal year federal spending averaged $44.7 billion per month, but in September, the closing month of the year, "spending skyrocketed to $86.2 billion, almost twice the monthly average."

AS THE 1978 fiscal year drew to a close, the Department of Health, Education and Welfare dumped $184,000 into a highly questionable contract with a consulting firm to study waste in the administration of the welfare system.

The consultants' proposal was written in less than 24 hours and awarded without competitive bidding.

Federal officials now are investigating allegations that four employes of the consulting firm improperly collected at least $29,000 by billing the government for 84 days in which they did no work on the project.

On the final day of the 1977 fiscal year, the Defense Department's Administrative Support Center ordered more than $119,000 worth of magazine subscriptions for the next year.

THREE WEEKS before the end of the 1978 fiscal year, an official of HEW's Office of Education prepared a memo boasting that he had found more than $2 million in unspent money but warning colleagues that "we need to move quickly as these funds lapse at midnight on Sept. 30."

Among the suggestions offered (but later rejected) for dumping the money was a $60,000 expenditure for "remodeling of the Commissioner's and executive deputy commissioner's offices."

In the closing months of the 1978 fiscal year, HUD's Denver regional office spent more than $87,000 for furniture.

But almost a year later, departmental investigators discovered more than $65,000 worth of the merchandise sitting in warehouses.

FOUND UNPACKED in their original shipping cartons were 111 desks, 128 chairs, 24 file cabinets, 24 couches and 13 credenzas.

Former Treasury Secretary W. Michael Blumenthal warns that if some way can't be found to stop the year-end spending frenzy, it will continue to cost the taxpayers "literally a couple of billion dollars a year."

Harris has proposed one possible solution: Limit all federal offices to spending no more than 20 percent of their annual budget in the final two months of the fiscal year.

That approach might lead only to a spending rush at the end of the 10th month instead of the 12th month, but at least it's a starting point for a long-overdue congressional debate on the issue.

'Here We Go Sam--Into The 80's'

Distributed by L.A. Times Syndicate

ROWLAND EVANS AND ROBERT NOVAK:

No 'Four More Years'

NOVAK

DOVER, N.H.—Sen. Edward M. Kennedy was winding up a fiery political pep talk in the drafty cafeteria of an electronics plant here called Clarostat, charging Jimmy Carter with high interest rates that have killed home-buying, heating bills that threaten health and inflation that is undermining the nation.

"Do you want four more years of that?" he shouted at the middle-aged audience of electronics workers. "No," they shouted back.

In such a setting, as in his brilliant handling of adoring street crowds that greeted him here and in several other New Hampshire towns during the holiday season, Teddy Kennedy was superlative.

But beyond the surface brilliance, a multitude of political problems, from uneven public performances to courtship of the Democratic center, besets the campaign of the third Kennedy brother.

He now runs no better than even with the President, in the opinion of many Democratic politicians (a verdict more than confirmed by the public opinion polls).

Back in New Hampshire for a final 1979 campaign swing for the Feb. 26 presidential primary election, Teddy Kennedy wisely ignored the crisis in Iran, which got him in such deep political trouble Dec. 2.

He confirmed in a two-day swing that until Iran radically worsens—or the crisis ends—his campaign will be targeted in one area: inflation and energy.

But the ease with which he moved the elderly workers at the Clarostat electronics plant here was not duplicated several hours later.

TWENTY MILES north of here in the small town of Rochester a chamber of commerce luncheon audience sat on its hands through 20 minutes of similar but less spontaneous Kennedy rhetoric on the twin crises of inflation and energy.

He charged Jimmy Carter with responsibility for the fact that "elderly people are huddled in small apartments in Rochester," unable to afford heating oil. His audience did not stir.

He fumbled a line about the Kennedy energy conservation plan for "weatherizing" homes, referring to "weatherization of the program" instead of houses.

When he finished, applause was tepid and barely spontaneous. In the question period, there was only one question about the economy—whether he favored tax credits for the purchase of wood stoves (he does).

HIS APPARENT failure to move members of the chamber of commerce in Rochester, after arousing the unionized workers here, symbolized Kennedy's problem in winning the hearts and minds of the center and right wings of his party.

That problem had brutally but privately surfaced in Washington Dec. 13, when Kennedy invited a dozen or so leading defense contractors to his McLean, Va., house for breakfast.

The purpose: to try and demonstrate that Teddy Kennedy's long record of voting "no" on higher defense spending did not mean he was unsympathetic to their point of view.

The breakfast, on the private testimony of several who attended, was less than successful. Kennedy himself was not there, but his choice of a representative displayed a surprising lack of knowledge about what makes defense contractors tick.

CHIEF BRIEFER for the senator was Mark Schneider, a former top State Department aide in promoting Jimmy Carter's somewhat controversial human rights policies.

Defense industry representatives from such well-known companies as Raytheon, Garrett, Fairchild and several others were disappointed that Schneider, in the view of one, "had little understanding of Soviet arms programs and was not at ease with the general subject of military planning and weapons building."

Adding to the disappointment of those who accepted the breakfast invitations was the fact that neither Stephen Smith, Kennedy's top campaign strategist, nor Sargent Shriver, like Smith a brother-in-law, was present as promised in the invitations.

BREACHES LIKE that are not unusual in any presidential campaign, particularly one as hastily put together as Teddy Kennedy's.

But this particular breach cast doubt on how serious Kennedy is to show himself not as an anti-defense liberal ideologue but as a pragmatist able to cut his cloth to changing requirements.

Indeed, the choice of Schneider as one of the senator's foreign-military policy strategists, perhaps the chief defense strategist, displays a certain naivete for so polished a political performer as Kennedy.

On the two-day campaign swing up here, Schneider was part of the senator's traveling staff to counsel him on his foreign and military policies—a further indication that political reality has not yet taken full possession of Kennedy's bid to run Jimmy Carter out of the White House without that "four more years."

DONALD GRAFF:

Laws Vs The Mob

WASHINGTON—While Iran continues to give new meaning to the definition of mob rule, two countries at a great remove in more than the geographical sense are providing some interesting demonstrations of another type of rule at work—that of law.

In Canada, the Supreme Court in Ottawa has upheld the rights of linquistic minorities against the governments and, more important, popular prejudices in two key provinces.

In one ruling, involving a $5 traffic ticket issued to a French-speaking resident, the court held unconstitutional the 90-year-old legal status of English as the sole language of Manitoba's courts and legislature.

While French was the winner in that instance, it was the loser in the court's similar invalidation of a 1977 Quebec law establishing French as that province's only official language.

IRONICALLY, THE situation lines up French-supremacist Quebecers and francophobe Manitobans on the same and losing side. And it does not resolve the basic language conflict that preoccupies Canada to the point of dissolution.

But it does demonstrate that issues can be dealt with other than through explosions of popular emotion, that in a society of laws the power of decision involves more than mustering the largest forces in the streets or in legislatures.

Meanwhile, another Supreme Court has passed judgment in Washington on an issue between legislative branches of government. The brethren have rejected a challenge by a congressional coalition to President Carter's right to terminate the U.S. defense treaty with Taiwan, a controversial step taken in conjunction with the opening of diplomatic relations with Peking.

THE COURT'S reasoning is confused—typically so of this court, some might say—but it does preclude further complication through a constitutional confrontation of an already complicated U.S. relationship with the two Chinese regimes.

In the high court the administration is the winner. But in a lower court it is not. In the only one of the decisions relating directly to Iran, a U.S. district judge has ruled that the U.S. government has erred in its visa investigation of Iranian students by singling out for special scrutiny this one group from all others.

Permitting such disparate treatment, the judge observed, "would not only reject the most cherished constitutional precepts applicable to all of us, citizen and alien alike, but would create a precedent of alarming elasticity from which future extreme assertions of executive power could readily springboard."

SO HERE we are. Where one body of Iranian students defies the law in Tehran, another is protected by the law in the United States.

It is a lesson certain to be lost on these students, however, since the book they go by makes no provision for such concepts as government by laws rather than men.

Meanwhile, back in Tehran the mullah in charge—if that's the word for it—of revolutionary justice warns that anyone occupying official buildings without authorization will be summarily executed.

Embassies obviously excepted.

JOSEPH SOBRAN:

Blame It On U.S.

WASHINGTON—By invading Afghanistan the Soviets have sent their latest thank-you to Jimmy Carter for his consistent foreign policy.

At every provocation the President has shown "restraint," with the dire warning that there's plenty more restraint where that came from.

It's called "quiet diplomacy." You simply employ a team of hardened Ivy Leaguers who know how to speak softly and carry a swizzle stick.

You use every possible means of assuring the Soviets of our peaceful intentions. Eventually they will get the message.

The problem isn't that Carter is weak; it's that he thinks he is strong. He came to office on a promise to embody decency. His was a mission of atonement for the sins of his predecessors.

CARTER TOOK TO heart the charges of our most censorious critics. Our great sin was our presence in the world. Our involvement in Vietnam he dutifully pronounced "immoral" and "racist," actuated by an "inordinate fear of communism," which of course he would transcend.

We had supported corrupt regimes everywhere; very well, he would pursue an impartial and universal policy of human rights.

The word went forth to friend and foe alike. Foe, alas, proved recalcitrant; so we cracked down on our friends: Chile, South Africa, South Korea, Rhodesia, even England. We found old allies like Taiwan unworthy of us.

We decided Omar Torrijos was a worthier custodian of the Panama Canal than we were. We tried to "normalize" relations with the Communist world.

WE MADE unilateral cutbacks in intelligence operations, troops stationed abroad, weapons development and deployment. We overlooked Soviet cheating on one SALT treaty lest a fuss imperil the second one.

We wavered between mild concern and mild approval of Cuban adventurism. We refrained from noticing connections between the Soviets and terrorists in the Mideast, Africa, Europe, Latin America.

We affirmed our faith that we share not only hard interests but lofty "aspirations" with the Soviet Union. We dismissed relentless Soviet vituperation against us as mere rhetoric—as if massive and mendacious propaganda had anything "mere" about it.

Last year in Vienna Messrs. Carter and Brezhnev met to sign SALT II. When Brezhnev remarked that "God will not forgive us if we fail," Carter wrote it down and joined him in an embrace.

THROUGHOUT, CARTER has let the Soviets set the pace and define the terms. Worst of all, perhaps, he has accepted the Soviet premise that we bear the burden of proving we aren't warmongers.

Not only has he accepted it, he has insisted on it. This has been his rationale for SALT II: we must ratify it lest "the world" suspect our motives.

The world referred to includes such idealists as Yasser Arafat, Ruhollah Khomeini, Pol Pot, Robert Mugabe, Fidel Castro, Hua Guofeng, Muammar el-Khadafy, and the God-fearing Leonid Brezhnev himself.

Upon becoming Iran's foreign minister, Sadegh Gotbzadeh gave the Carter approach the sneer it deserved.

When an American reporter asked if it was true he was a hardliner, Gotbzadeh paused and grinned sarcastically: "I'm a nice guy." He knows us, and knows what we yearn for: a world of nice guys like ourselves.

THE DESPERATE compulsion to convince one and all that we don't mean any harm has made us the global defendant. By now the kids in the streets everywhere have caught on to the Soviet technique: accuse America.

We've done it to ourselves. Carter merely caricatures the national character. For over a decade Americans have strained to put the worst constructions on American actions.

First kids and intellectuals, later our representatives. The media generated a preoccupation with the sins of the FBI and CIA. Now that these agencies are nearly useless, they are blamed for every evil, including assaults on mosques.

QUIET DIPLOMACY has responded by giving the silent treatment to the KGB. The KGB serves as both spinal column and tentacles for the world's most aggressive totalitarian power.

To date, the Kremlin ethics committees have been somewhat laggard about inspecting its possible improprieties.

Thank heaven we still lead the Soviets in quiet diplomacy. We could close that gap by sending a team of high-powered New York Times pundits to Moscow to convince the Politburo that restraint equals strength.

L.M. BOYD:

Pass It On:

Q. HOW MUCH does a ship have to pay to pass through the Panama Canal?

A. Average toll at last report was $7,175. Footnote: Seasoned Citizens may recall the renowned adventurer Richard Halliburton. He swam through the canal in 1928. His toll was 36 cents.

In the big room at Lloyd's of London hangs a bell. It's rung everytime something damages one of Lloyd's clients. Loss of a ship. Crash of a plane. Destruction of whatever. Lightning, earthquakes, snowslides, floods, hurricanes, these and other natural disasters are signaled by that bell. Nowhere else in the world is there anything quite like it. An old ship's bell that does nothing but toll the tone of doom.

TV's "Charlie's Angels" in France is called "The Crazy Ladies."

Few weeks ago a lady named Rofa Becceril-Martinez gave birth to her third child—a girl—aboard an Eastern Airlines flight from San Juan to Miami. Her second child was born in an airport. Her first, on a train. How many children she intends to have is not yet a matter of record, but it should be noted there are yet the possibilities of taxicab, municipal bus, ferryboat, hot air balloon and snowmobile, to name a few.

The medicoes have brought that eye surgery for cataracts quite a ways. Oklahoma City doctors recently performed the cutting on a zoo bird thus to restore eyesight to their "Lady Swan."

Last I heard more than 5,000 families in this country keep mountain lions for household pets.

Fire

Local firefigh
tion of Lubbock'
department need
A special elec
given a 15 percen
raises and workin

The City
voting for the
get a 15 perce
As of late
the election.
The absen
15. Mail-in ba

However, du
fighters Associat

Dick Brightw
tion to the firef
big money carte

Jury

By JOH
Avalanc
Qualification
tinues this morn
murder trial of
es accused of s
School student o

Prosecuting
and defense atto
Travis Shelton t
the 61 persons
three-hour sessi
District Judge
room.

Boyd said ab

Legis

Skeptical of
state legislators
Garza County Ja
Led by State
tee on jail stand

Texans To

AUSTIN, T
employers will
tion in their u
1980, the Texa
sion said Monda
The reducti
225,000 employ
of those cover

SCR

Licensed by S

O1 G2
D2 P3
R1 R1
A1 N1

by JU

DIRECT
2- to 7-
scoring
50-point
value. P
are forb
1-8-80

Ans

SCRA

C3 L1
F4 A1
O1 P3
T1 I1

PAR SCO
1-7-80
Licensed b

FL
HOUSTON (AP
building permit
Harris County a
vere flooding
Monday by cou
action was requ
residents who
similar request
Jim McConn.
area fall within
Spokesmen for
are not oppose
want something
before further d

Firefighters Claim Unfair Tactics Being Used By Opposition

By MARY ALICE ROBBINS
Avalanche-Journal Staff

Local firefighters charged Monday that they "are faced with the powerful opposition of Lubbock's big money cartel" in their bid to convince city voters that the fire department needs higher wages and collective bargaining rights.

A special election is scheduled Jan. 19 to determine whether firefighters will be given a 15 percent pay increase and the right to collectively bargain with the city over raises and working conditions.

The City Secretary's Office has reported a steady increase in the absentee voting for the Jan. 19 special election to determine if local firefighters should get a 15 percent wage hike and collective bargaining rights.

As of late Monday afternoon, a total of 72 absentee ballots had been cast in the election. City Secretary Evelyn Gaffga said 23 votes were cast on Monday.

The absentee polls will be open in Room 206 at City Hall through 5 p.m. Jan. 15. Mail-in ballots can be received until 1 p.m. election day, Mrs. Gaffga said.

However, during a morning news conference, spokesmen for the Lubbock Firefighters Association claimed that "unfair tactics" are being used against them.

Dick Brightwell, past president of the association, charged that the chief opposition to the firefighter-supported issues has come from what he termed "Lubbock's big money cartel" made up of local politicians, ex-politicians, big business and The Avalanche-Journal.

"This cartel has controlled Lubbock for decades," Brightwell said, "and has opposed every group that has sought changes in the status quo, ranging from minorities to property owners' associations."

According to Brightwell, the members of this so-called cartel "have pledged unlimited amounts of money and time to preserve their stranglehold" on the city.

Brightwell's comments evidently referred in part to a recently organized group of former Lubbock mayors and city councilmen, who announced Friday their opposition to the pay raise and bargaining rights issues.

"The accusations are so asinine that they are not even worthy of a comment," said Dr. Jim Granberry, co-chairman of the mayors and city councilmen's committee.

According to Granberry, the special committee is not even a week old and has not been involved as a group in any longtime behind-the-scenes activity for the city.

"All of these people have been independent thinkers and were responsive to the will of the people during the times that they served," Granberry said. "And they have not had to wait for labor union bosses to tell them what to do."

One of the firefighters' big objections in the current campaign is to a full-page group of articles published in The Avalanche-Journal on Sunday. The articles, which appeared on the Spectrum page, analyze both the collective bargaining and pay raise issues.

"Under the guise of objective, factual news, The Avalanche-Journal presented a full-page verbatim printing of the city's one-sided and misleading press release," Brightwell said.

The articles were taken from a fact sheet prepared by City Manager Larry Cunningham and his staff and presented in a report to the council Dec. 13. The fact sheet was later submitted to The Avalanche-Journal at the newspaper's request.

Firefighters earlier had objected to publication of some of the same information in City Profile, a newsletter distributed to city employees.

Brightwell contended today that those opposing the firefighters' issues are seeking to divert attention from "the core issue" of the election.

"The fact is that in a year of 18 percent inflation for necessities (14 percent overall inflation), city workers were given an inadequate 7 percent pay increase," Brightwell said.

Brightwell noted that the council cut 2 percent from the city manager's proposed pay raise of 9 percent. "Then in the ultimate gesture of contempt, the council used that 2 percent to finance pet projects, such as speeding up the development of some city parks," he said.

"Not a penny was returned to the taxpayers," Brightwell said. "In effect, the council paid for its pet projects out of the pockets of city employees."

The firefighters maintained that the first year cost for their requested raise could be paid for by transferring money back out of "pet projects" and into employee salaries. "The taxes for this firefighter raise will be less than $10 per year on a $70,000 home," Brightwell said.

Members of the firefighters group have called another news conference for 10 a.m. Wednesday. Brightwell said that conference will cover the collective bargaining issue.

Jury Qualification Process Continues In 'Witches' Murder Case

By JOHNNY HOLMES
Avalanche-Journal Staff

Qualification of potential jurors continues this morning in Plainview for the murder trial of two self-professed witches accused of shooting a Dimmitt High School student on Halloween night 1977.

Prosecuting attorney Jimmy Davis and defense attorneys James Doores and Travis Shelton tentatively qualified 40 of the 61 persons interviewed during the three-hour session Monday morning in District Judge John T. Boyd's courtroom.

Boyd said about 82 more persons are to be interviewed today. Final jury selection could begin Wednesday, he said.

"Because of courtroom space here, we've had to divide the qualifications into two sections, one Monday and one Tuesday," Boyd said. "Basically, we're just going through the qualifications and excuses involved in thinning the ranks a little bit."

In the case, Loy and Louise Stone, both avowed members of the Church of Arianhu, one of the five branches of the witchcraft-oriented Church of Wicca, are charged with the shooting death of Roxanne Casas. Miss Casas died after being struck by a blast of shotgun fire while the pick-up in which she was riding in reportedly was turning around in the driveway of the Stone's rural Dimmitt farmhouse. Two of the three other occupants of the pick-up also were injured in the incident.

The Stones, who had gained some regional notoriety after appearing on an Amarillo television talk show two weeks before Halloween, had complained to local law officials about what they considered to be a large number of teen-agers driving around their house and "generally harrassing" them. Officers had chased some curious teenagers from the Stone's property earlier that evening, according to Castro County police reports.

The highly-publicized trial has been delayed several times in the 26 months since the incident, mostly because of difficulty in locating several of the approximately 50 witnesses expected to testify. Key witnesses in the trial are expected to be Arthur Herrera, the driver of the pick-up in which Miss Casas died, and Glenn Johnson, a former forensic chemist whose testimony could be crucial to the prosecution because of tests he conducted after the incident.

The trial was moved from Dimmitt to Plainview, 43 miles away, after 15 of 16 witnesses told a state district judge the Stones would not receive a fair trial in Dimmitt.

The attorneys involved are predicting the trial could take as long as two weeks to conclude.

Legislators Schedule Tour Of Counties' Jails

By BOB CAMPBELL
Avalanche-Journal Staff

Skeptical of state regulations requiring numerous counties to build new jails, three state legislators Wednesday will tour the old and new Lubbock County jails and the Garza County Jail at Post.

Led by State Rep. Jim Rudd of Brownfield, chairman of a legislative subcommittee on jail standards, the group will convene at 11 a.m. Wednesday in 137th District Court and tour the old Lubbock County Jail and the new $3½-million jail, which is being built because of the old one was ruled sub-standard.

They will go to Post Wednesday afternoon to see the Garza County jail, which has been ruled in non-compliance with state standards by the Texas Commission on Jail Standards.

"You've got a county of 2,000 people down there, and they're telling them they've got to build a new jail, and you're talking about a million and a half bucks," Rep. Rudd said Monday.

"We're trying to figure out if we're overburdening ourselves with too much bureaucracy in this area."

Rudd said the tour may be attended by jail standards commission representatives because he frequently has been in conflict with the agency over the past year.

"I suspect some jail standards commission people will be there to know what I'm looking at," he said.

"I filed a bill last year to combine them with the Texas Law Enforcement Officers Association because they were duplicating each other. They were very much up in arms, afraid I was going to do away with their jobs, and I have been upset about the jails in non-compliance, and they're upset with me over that."

Rudd will be accompanied by subcommittee members Bill Blanton of Farmers Branch and Matt Garcia of San Antonio.

He said he planned the Garza County Jail tour when the jail was ruled in non-complaince in November and afterwards added the Lubbock County jails to the tour to see an old jail that was ruled sub-standard and a new one that was built to meet all standards.

The new Lubbock County Jail, downtown at 525 Main St., is scheduled for completion in late February after almost 20 months of construction.

It was adjudged sub-standard by U. S. District Judge Halbert O. Woodward, but the Texas Commission on Jail Standards has reviewed and approved its construction.

Despite his adversary stance toward the commission, Rudd said, he has "been doing a lot of reading" since the legislative session was over and is not as much in opposition to its existence as before.

"They're probably a necessary evil," he said, explaining that the federal government would enforce jail standards on Texas counties if a state agency did not.

Texans To Get Reduction In Unemployment Tax

AUSTIN, Texas (AP) — Most Texas employers will get a 1.4 percent reduction in their unemployment tax rate in 1980, the Texas Employment Commission said Monday.

The reduction means approximately 225,000 employers, about 85 to 90 percent of those covered by the unemployment tax system, will pay the minimum tax of 0.1 percent of payroll in 1980, the TEC said.

"Each experience-rated employer is entitled to a 1.4 percent reduction in the 1980 earned tax rate," said TEC chairman Nolan Ward.

SCRABBLE® BRAND GRAMS

Licensed by Selchow and Righter Co., owner of the registered trademark SCRABBLE

O1	G2	N1	U1	F4	E1	D2	1st Letter Double — RACK 1
D2	P3	S1	N1	I1	E1	T1	RACK 2
R1	R1	T1	T1	E1	F4	I1	3rd Letter Triple — RACK 3
A1	N1	W4	E1	Y4	I1	L1	RACK 4

by JUDD

FOUR RACK TOTAL ____
TIME LIMIT: 20 MIN.

DIRECTIONS: Rearrange each row of letters to form a 2- to 7-letter word. To total points of ***your words,*** use scoring directions to right of each row. 7-letter words get 50-point bonus. "Blanks" used as any letter have no point value. Proper nouns, foreign, slang or hyphenated words are forbidden. **JUDD'S SOLUTION TOMORROW**

1-8-80

© 1980 United Feature Syndicate, Inc.

Answers To Yesterday's Questions

SCRABBLE® BRAND GRAMS SOLUTION BY JUDD

© 1980 United Feature Syndicate, Inc.

C3	L1	A1	M3	M3	Y4		RACK 1 =	30
F4	A1	V4	O1	R1	E1	D2	RACK 2 =	64
O1	P3	A1	C3	I1	T1	Y4	RACK 3 =	66
T1	I1	N1	K5	L1	Y blank		RACK 4 =	9

PAR SCORE 105-115 — JUDD'S TOTAL 169

1-7-80

Licensed by Selchow and Righter Co., owner of the registered trademark SCRABBLE.

FLOOD AREA

HOUSTON (AP) — A moratorium on building permits for a large southeast Harris County area twice affected by severe flooding last year was endorsed Monday by county commissioners. The action was requested by about 75 area residents who said they will submit a similar request Jan. 15 to Houston Mayor Jim McConn. Building permits in the area fall within Houston's jurisdiction. Spokesmen for the residents said they are not opposed to development but want something done about flood control before further development is permitted.

LOCATIONS

Borden County; wildcat; Pioneer Production Corp. No. 1-414 Davenport; 660 FSL, 660 FWL, Section 414, Block 97, H&TC survey; 12 miles NE Gail; 8,600 feet.

Coke County; wildcat; Walsh & Trant Petroleum Corp. No. 1 J. R. Salmon; 1,390 FNWL, 2,300 FSWL, Jacobe Leiberman survey 460, Abstract 500; 6 miles SE Robert Lee; 5,600 feet.

Coke County; wildcat; Walsh & Trant Petroleum Corp. No. 1 Mary Salvato; 2,200 FNL, 2,200 FWL, Section 445, Block 1-A, H&TC survey, Abstract 383; 4 miles E Robert Lee; 5,600 feet.

Dawson County; Tex-Hamon field; Henry Petroleum Corp. No. 1-B Yates; 467 FSL, 2,173 FEL, Section 38, Block 36, T-4-N, T&P survey; 7 miles SE Patricia; 9,200 feet.

Dawson County; Tex-Hamon field; Henry Petroleum Corp. No. 1-A Smith; 2,117 FSL, 467 FWL, Section 24, Block 36, T-4-N, T&P survey; 7 miles SE Patricia; 9,200 feet.

Gaines County; Robertson, North field; Exxon Corp. No. 13-C Exxon Fee Eubanks; 2,900 FSL, 820 FWL, Section 7, Block AX, PSL survey; 9 1/2 miles SW Seminole; 7,300 feet.

Gaines County; Champmon, North field re-entry; Joy Petroleum Corp. No. 1-L Sandy; 1,980 FNL, 1,980 FWL, Section 1, Block C-43, PSL survey; 14 miles E Seminole; 11,400 feet.

Garza County; A-F-G field re-entry; J. C. Stelzer No. 1 O. L. Miller; 467 FNL, 2,286 FWL, Section 2, Block 3, K. Aycock survey; 13 miles N Post; 3,900 feet.

Hockley County; wildcat; Conoco Inc. No. 1 Letha Pritchett; 660 FSL, 660 FWL, Labor 8, League 708, Abner Taylor CSL survey; 4 miles NE Whitharral; 10,700 feet.

Howard County; wildcat; Ike Lovelady Inc. No. 1 Read; 1,750 FSL, 1,750 FEL, Section 9, Block 30, T-1-N, T&P survey, Abstract 228; 5 1/2 miles NE Coahoma; 5,000 feet.

Howard County; Moore field; Rutte & Printz Inc. No. 1 Allison; 1,200 FSL, 2,080 FWL, Section 6, Block 33, T-1-S, T&P survey; 3 miles W Big Spring; 3,300 feet.

Irion County; wildcat; Adams Exploration Co. No. 1 Dee; 1,980 FNL, 660 FEL, Section 1, Block 17, H&TC survey, Abstract 414; 17 7 miles NE Mertzon; 7,000 feet.

Martin County; Ackerly field; Rial Oil Co. No. 1 Cox; 1,980 FNL, 1,980 FWL, Section 26, Block 34, T-3-N, T&P survey; 2 miles S Ackerly; 8,800 feet.

Mitchell County; Sharon Ridge field; Ellpen Inc. No. 4 Daniel; 990 FNL, 2,310 FEL, Section 81, Block 97, H&TC survey; 3 1/2 miles NE Ira; 1,900 feet.

Schleicher County; wildcat; Ike Lovelady Inc. No. 1 Pope; 660 FNL, 1,320 FEL, Section 65, Block K, GH &SA survey, Abstract 1,196; 12 miles SE Eldorado; 5,600 feet.

Scurry County; Sharon Ridge field; Ellpen Inc. No. 4 E. House; 990 FSL, 990 FWL, Section 139, Block 97, H&TC survey; 2 miles NW Ira; 3,150 feet.

Scurry County; Sharon Ridge field; Ellpen Inc. No. 3 E. House; 990 FSL, 330 FWL, Section 139, Block 97, H&TC survey; 2 miles NW Ira; 3,150 feet.

Terry County; Tokio field; The Superior Oil Co. No. 1 O. A. Pippin; 2,050 FSL, 500 FEL, Section 33, Block K, PSL survey; 1/2 mile NE Tokio; 14,600 feet.

Yoakum County; Wasson field; Shell Oil Co. No. 2,231 Denver Unit; 1,300 FNL, 1,980 FWL, Section 832, Block D, J. H. Gibson survey; 4 miles NW Denver City; 5,200 feet.

COMPLETIONS

Fisher County; wildcat; Hill Production Co. No. 1 Touchstone-Mayberry; 1,650 FNL, 3,050 FEL, Section 1, Block 19, T&P survey; 10 miles NW Noodle; produced 288 bopd; interval 4,807-4,839 feet; gas-oil ratio 4,080-1; gravity 40; total depth 5,120 feet.

Hockley County; Levelland field; Texaco Inc. No. 37-A-NCT-2 Montgomery-Davies; 798 FNL, 660 FEL, Labor 4, League 70, Val Verde CSL survey; 7 miles NW Levelland; produced 52 bopd, 6 bwpd; interval 4,728-4,803 feet; gas-oil ratio 659-1; gravity 29.8; total depth 4,850 feet.

Scurry County; Sharon Ridge field; Deminex U.S. Oil Co. No. 2-G Hardee; 1,663 FSL, 330 FEL, Section 99, Block 97, H&TC survey; 3 1/2 miles SE Ira; produced 22.2 bopd, 21 bwpd; interval 1,624-1,684 feet; gas-oil ratio 1-1; gravity 29; total depth 1,806 feet.

Terry County; Adair field; Tomlinson Oil Co. Inc. No. 1 Collins; 660 FSL, 660 FEL, Section 19, Block C-31, PSL survey; 14 miles S Brownfield; produced 33 bopd, 50 bwpd; interval 4,883-4,929 feet; gas-oil ratio 91-1; gravity 33; total depth 4,975 feet.

Your Daily HOROSCOPE

from the CARROLL RIGHTER INSTITUTE

GENERAL TENDENCIES: A good day to think of ways to please your associates more. Make arrangements now for future contacts and trend relationships, especially important ones, in such directions. You can make your surroundings more artistic, charming as well.

ARIES (Mar. 21 to Apr. 19) Forget self for now and be more thoughtful of the needs of others, especially close ties. Get rid of any grudges you may have against others.

TAURUS (Apr. 20 to May 20) Try to handle chores more efficiently and gain greater benefits from them. Come to a finer understanding with partners, coworkers.

GEMINI (May 21 to June 21) Making plans for more pleasure in the future can be good for you, lighten your spirits. Think constructively, though you are under pressure, and then you win out.

MOON CHILDREN (June 22 to July 21) A good time to express a wish at home and get good response, results. Get into a new enterprise that looks promising.

LEO (July 22 to Aug. 21) Have the talks with partners that can bring more success, understanding in the future. Visit with others and get good ideas that are helpful.

VIRGO (Aug. 22 to Sept. 22) Take advantage of every opportunity to improve your financial status. Get together with one who can give you good money advice.

LIBRA (Sept. 23 to Oct. 22) Give as much personal attention to your affairs as you can and get good results. Don't let anyone lead you around by the nose.

SCORPIO (Oct. 23 to Nov. 21) Try to be more thoughtful of allies and less of yourself for best results with them. A good time for solving problems.

SAGITTARIUS (Nov. 22 to Dec. 21) You are able to get the confidential information you need from good friends. Avoid one who is jealous of you and could do you harm.

CAPRICORN (Dec. 22 to Jan. 20) Study just where you are going in regular activities and get support from bigwigs. Get that chip off your shoulder and be happy.

AQUARIUS (Jan. 21 to Feb. 19) Get into promising enterprises and cooperate with contacts made. Make arrangements now for a trip you want to take later on.

PISCES (Feb. 20 to Mar. 20) Study every phase of your operations and make an over-all plan that brings greater efficiency, profit. Go along with plans of loved ones.

IF YOUR CHILD IS BORN TODAY ... he or she will literally have the uncanny ability of reading people's minds and can go far in life if it is used properly. One who will marry later in life and pick out the ideal mate.

"The Stars impel, they do not compel." What you make of your life is largely up to you!

(c) 1980, McNaught Syndicate, Inc.

OVERWEIGHT?
LOSE POUNDS QUICKLY AND EASILY THROUGH HYPNOSIS
WE GUARANTEE RESULTS
CALL HCI FOR APPOINTMENT 793-6382
HYPNOSIS CONSULTANTS INC.
Guarantees for Smokers, too!
1-3

IN-DASH AM/FM STEREO
8-TRACK OR CASSETTE
$149.95 INSTALLED
WITH PIONEER SPEAKERS
2-Year Parts And Labor Limited Warranty
JS-8250 or JS-9350
Edwards Electronics
34th at Flint — 797-3365
1-4

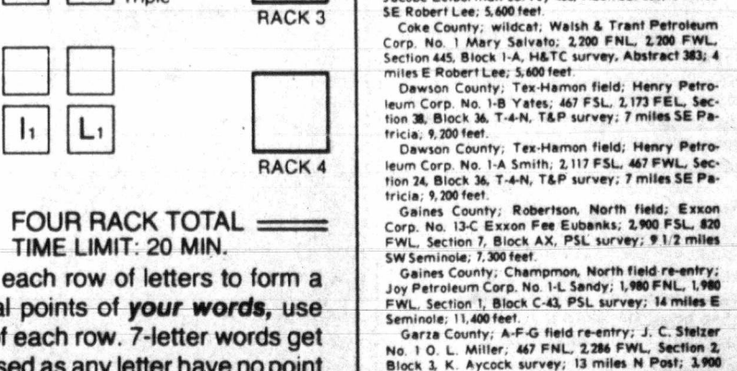

Skiing, Tennis & Backpacking
TENNIS WARMUPS
30% OFF
The SPORT HAUS
2309 BROADWAY 747-1681
1-5

WOMEN'S NEW YEARS RESOLUTION PARTY
ENTERTAINMENT!
PRIZES!
FOOD!
GAMES!
1 DAY ONLY
(Wed. Jan. 9th)
20% OFF DOWN PAYMENT
3 MOS. FREE TO ALL NEW MEMBERS
No Dues 'til April 1
ORON CORPORATION, INC.
4408 50TH STREET • LUBBOCK, TEXAS 79414
Telephone 806 792-2891

Spotlight On Family News

ANN LANDERS

Dear Ann Landers: Print this letter, and you will be blessed by thousands of students who are away at college.

We all want mail from home. It makes us feel good to see that familiar envelope from Mom or Dad. But you would not believe the boring junk they write about. Just to give you an idea of the drivel, here are a few excerpts from a recent letter from my mother.

"Uncle Fred was up all night with Aunt Emma. She had a terrible backache. Uncle Fred thought it might be from wheeling around all that cement. (Aunt Emma is helping him put in a new driveway.) She said the pain was worse than childbirth and thought it might be kidney stones. Doctor McDermott was out of town. Well, the next day it passed over. The Johnsons got into a fight with the new family across the street. It seems they party too late and make a lot of noise. Also, their guests park their cars in front of the Johnsons' house, and when they leave they honk the horns (drunk probably) and wake everybody up . . ." etc., and on and on about nothing. Never any news of significance.

Maybe if the parents out there see this letter in the paper, they will recognize themselves and shape up. — H.K., Duke University

Dear Duke: Do you expect maybe some inside information from the United Nations, or perhaps the details of a briefing from our Secretary of State, Cyrus Vance?

Your parents write so you'll know you are in their thoughts. If your mother writes like Erma Bombeck you are lucky, but most mothers are ordinary women who do the best they can. Be grateful for any kind of letter and kwitcherbellyachin.

• • •

Dear Ann: Please let me have the last word. It may be "perfectly proper to photograph the deceased" — according to the morticians you consulted — but when I die, I wish to be remembered as I was when I was alive.

The last memory I have of a dear friend is the way he looked when I last saw him. He was embalmed. I cannot get that picture out of my mind. How I wish I had not gone to the open-casket wake. My family has been told that it is my wish to have a closed-casket funeral and no viewing. Sign me — No Pictures Please

Dear No Pictures Please: People who feel as you do should not only pass the word, but it should be put in writing and given to the next of kin. A verbal message may be forgotten.

• • •

Dear Ann: You probably won't print my letter because it would put you out of work. I have dreamed up a problem-solving kit for everyone.

There are actually only three types of problems. They are:

(1) Those which should be discussed with a psychiatrist, a clergyman, a fortune-teller, your next-door neighbors, your hairdresser or barber, the friendly neighborhood cop, or the trash collector.

(2) A problem that calls for immediate action. Either marry it, divorce it, fix it, bury it, sell it, or housebreak it.

(3) The problem for which there is no solution. Forget it. Examples: bossy mother-in-law, long-winded boss, wife who can't get any place on time, husband who snores. I'm betting you'll never print this, Ann, but I had to write it! — Impetuous Ilka

Dear Imp: I hope you didn't bet the rent. Here it is.

• • •

Is alcoholism ruining your life? Know the danger signals and what to do. Read the booklet, "Alcoholism — Hope and Help," by Ann Landers. Enclose 50 cents with your request and a long, stamped, self-addressed envelope to Ann Landers, P.O. Box 11995, Chicago, Illinois 60611.

Copyright 1980 Field Enterprises, Inc.

BETSEY CLARK

To Your Good Health

By PAUL DONOHUE, M.D.

Dear Dr. Donohue: I have had "bullous pemphigoid" ever since 1974. A dermatologist told me this is a rare skin disorder. He said the cause is unknown and the reason it returns every year is that my body doesn't like my skin. Can you tell me more about this? — Mrs. D.R.

Bullous pemphigoid (PEM-fih-goyd) is mainly a problem of the elderly. Blisters are the characteristic sign.

The blisters may appear anywhere, but the abdomen, legs and arms are the usual places for them. The cause is unknown, but I like your doctor's explanation: "Your body doesn't like your skin."

What he means is that your body has its signals crossed up after all these years. It now thinks your skin is not its own. So it is making antibodies against it. It's like a dog chasing its tail. The same thing happens when a donated organ is rejected by the body of a person in whom it is transplanted. It recognizes the organ is not its own and acts accordingly.

Prednisone, which I suspect you are taking for this, is the only treatment. This helps the body over its bit of confusion.

I'll have to remember your doctor's expression. I hope he doesn't mind my stealing it for future use.

• • •

Dear Dr. Donohue: For quite a while I have had a burning sensation in my mouth that sometimes feels as though I have been scalded. Also, my tongue is quite red. I am 82. I am told this is emotional, but I have had it so long that I cannot accept that. It's just this bitter burning all the time. I do hope you can suggest something because it is driving me up the wall. — M.M.L.

I'm afraid all I can do is offer a couple of suggestions you might want to follow up on.

A burning, red tongue is seen often in deficiencies of riboflavin and niacin (B vitamins). It is also a sign of some anemias (blood problems). Certain fungus infections can produce a burning sensation in the tongue. Finally, there are cases where no cause is ever found. This is especially true of older persons, and I hope yours is not one of those.

If it's any comfort, you are not alone. I receive a lot of mail from older readers with the problem. I suspect much of it might be traced to poor eating habits older persons often fall into. There's a discussion of vitamins and their role in nutrition in the new booklet, "Vitamins: Facts You Need to Know." If you want a copy, send 50 cents and a stamped, self-addressed envelope to Dr. Donohue, P.O. Box 11210, Chicago, Ill. 60611.

• • •

Dear Dr. Donohue: My son recently gashed his thigh and had 11 stitches. A friend who had stitches told me that keeping the scar out of the sun for six months would prevent it from becoming dark. Please advise. — Mrs. R.M.

Sunlight will not darken the scar. You can take that from someone who has many of them — me.

• • •

Dear Dr. Donohue: I'm told I have a "hypotonic" bladder. I'm 78 years old and have to get up four or five times a night to urinate. Please write about this. — J.P.S.

The word "hypotonic" means loss of muscle tone. The bladder is chiefly a muscular container. On urinating, it contracts and urine is forced out. The bladder can lose some of its muscle tone so the contraction is weak and not all urine is emptied from it.

Many conditions can lead to this. Sometimes, nerves leading to it do not function and the bladder becomes hypotonic. To advise about the best way to cope with this it is necessary to know the exact cause. Too, there are more reasons than hypotonic bladder for frequency of urination — prostate enlargement, for example. You need a thorough urinary tract examination.

• • •

Dear Dr. Donohue: A friend says that our blood type can change due to various reasons. I have always thought that our blood type is set for life. Many others I've spoken to seem to think the same. Would be happy to hear your opinion. — E.H.

I've never heard of that one. Count me among the many others who think there is no change.

• • •

Dear Dr. Donohue: We read your column regularly and get a lot from it. I particularly appreciate the phonetic spellings you provide for some of the tough medical terms. — Mrs. T.F.

Other readers like them, also. I'm prompted to do this because of the obvious spelling and pronunciation difficulties some readers display in letters. One woman wrote recently asking about her very close veins. She meant varicose, (VAH-rih-cose) of course.

To learn about the major categories of prostate trouble — symptoms, treatment, how to speed recovery — read the booklet, "The Pesky Prostate." For a copy write to Dr. Donohue, P.O. Box 11210, Chicago, Ill. 60611, enclosing a long, self-addressed, stamped envelope and 35 cents.

Dr. Donohue welcomes reader mail but regrets that, due to the tremendous volume received daily, he is unable to answer individual letters. Readers' questions are incorporated in his column whenever possible.

Copyright 1980 Field Enterprises, Inc.

JACOBY ON BRIDGE

NORTH 1-8
♠ A 8 5
♥ 6 5
♦ K J
♣ K J 9 7 6 5

WEST
♠ 9 4 2
♥ A 8 7 4
♦ 9 7 6 4 3
♣ 10

EAST
♠ 6 3
♥ K Q J 10 3
♦ A Q 5 2
♣ 3 2

SOUTH
♠ K Q J 10 7
♥ 9 2
♦ 10 8
♣ A Q 8 4

Vulnerable: East-West
Dealer: East

West	North	East	South
		1♥	1♠
2♥	3♠	Pass	4♠
Pass	Pass	Pass	

Opening lead: ♥ A

By Oswald Jacoby and Alan Sontag

East played his king of hearts under his partner's ace. West led a second heart which East had to win. After this inauspicious start, South was sure of his contract. Actually, South made an overtrick after East failed to cash his ace of diamonds.

"Don't you know a suit preference signal when you see one?" yelped East. "How were we going to beat the hand once you led a second heart?"

"I don't know," replied West. "I did know what you had asked me to continue hearts and I did so to try to avoid getting into an argument with you. Did you really have to play the king?"

"If I had played the three it would have asked you to shift to a club," retorted East.

So much for nonsense. East's king did ask for the lead of a second heart. If we wanted to ask for the lead of a diamond (the higher unbid suit) he could have done so easily. He should play his queen of hearts. This would be a high card but it would also deny the king and hence not ask for a heart continuation.

(NEWSPAPER ENTERPRISE ASSN.)

For a copy of Jacoby Modern, send $1 to: "Win at Bridge," P.O. Box 489, Radio City Station, New York, N.Y. 10019.

Engagements

GOTSIS—CHANDLER

Mr. and Mrs. Pete Gotsis announce the engagement of a daughter, Violetta Denise, to Billy John Stewart Chandler, son of Mrs. Beverly Chandler.

The bride-elect is attending Cooper High School. The future bridegroom was graudated from Roosevelt High School and is attending Lubbock Christian College.

The couple will be married Feb. 9 in St. Christopher's Episcopal Church.

Fancy Recipes Use Peanut Butter Chips

NEW YORK (Special) — Most of your early memories of peanut butter are probably of humble peanut butter and jelly sandwiches, eaten in the coziness of your own kitchen. But did you know that peanut butter chips, a unique ingredient that can be used for baking and cooking, will allow you to enjoy one of America's favorite flavors at a family gathering as well as your next black-tie dinner party? Here are two elegant recipes in which the humble peanut is "dressed up for company" due to the versatility of peanut butter chips.

Peanut butter chips are so easy to work with. You will find they blend readily when melted with other ingredients quickly forming a smooth, thick consistency. Melted chips and shortening are the basis of the Elegant Peanut Butter Cups. They're so simple to make — but look as if you've slaved for hours. The robust, but entirely natural peanut flavor of the chips, combines well with many other flavors. A choice of lemon, banana and chocolate flavors are given for the pudding cup fillings. The luscious, light fillings are all based on instant puddings and spiked with an appropriate liqueur.

The versatile peanut butter chips, which can often be substituted for an equal amount of chocolate or butterscotch chips in recipes, are used here for a luscious, thick peanut butter filling.

The Festive Peanut Butter Crepes are sure to please guests and family alike with their sparkling, golden appearance and pleasant flavor combination.

The crepe batter and apricot holiday sauce can be made about one hour before serving time. When needed, prepare the crepes, filling and gently reheat the sauce. The recipe can be quickly assembled. You will find that the crepes taste as good as they look; the apricot sauce provides a nice flavor contrast to the peanut butter filling.

ELEGANT PEANUT BUTTER CUPS
(Makes 12 cups)

2 cups (12-oz. pkg.) peanut butter flavored chips
2 tbsps. shortening

Melt peanut butter chips and shortening in top of double boiler over gently simmering (not boiling) water; stir until melted and smooth. Remove from heat; cool slightly. Place twelve 2¾-inch paper baking cups in muffin pan. Thickly and evenly coat inside pleated surface and bottom of each cup with peanut butter chip mixture, using a pastry brush (reserve any remaining mixture for touch-up). Chill 10 minutes, coat any thin spots. Cover tightly; chill until firm. Remove only several cups from refrigerator at a time; gently peel off paper. Fill with Lemon, Chocolate or Banana Cream filling* several hours before serving; chill. *Note: Each filling recipe will fill 6 cups.

LEMON FILLING:

1 envelope (1½ oz.) whipped topping mix
½ cup milk
1 pkg. (3-1/2 ozs.) lemon instant pudding and pie filling
1 cup milk
1 tbsp. orange-flavored liqueur

Blend whipped topping mix and 1/2 cup milk in small mixer bowl; beat at high speed of mixer until soft peaks form, about 2 minutes. Add pudding mix, 1 cup milk and liqueur; blend; beat at high speed for about 2 minutes, or until mixture is light and fluffy. Fill six peanut butter cups; garnish with mandarin orange slices and cherries, if desired.

CHOCOLATE FILLING:

Use same procedure as Lemon Filling, substituting chocolate flavor instant pudding and 2 tablespoons chocolate-flavored liqueur. Garnish with peanut butter chips and chocolate curls, if desired.

FESTIVE PEANUT BUTTER CREPES
(makes about 10 crepes)

2 eggs
½ cup milk
½ tsp. vanilla
½ cup unsifted all-purpose flour
1 tbsp. sugar
1/8 tsp. salt
2 tbsps. butter or margarine, melted

Combine eggs, milk and vanilla in small mixing bowl, beat slightly. Combine flour, sugar and salt add to egg mixture, beating until smooth.

Blend in butter; chill at least 1 hour. Heat a crepe pan or small omelet pan (6-7" diameter) over medium heat. Brush lightly with vegetable oil. For each crepe, pour about 2 tablespoons of batter into pan; quickly tilt, spreading batter evenly over bottom of pan. Cook about one minute or until underside is golden brown. Loosen edge with spatula; turn and cook until lightly browned. Continue procedure with rest of batter. Place about 3 tablespoons warm peanut butter chip filling (below) on each crepe; fold over. Top with warm apricot holiday sauce (below).

PEANUT BUTTER CHIPS FILLING

2 cups (12-oz. pkg.) peanut butter flavored chips
1 (14-oz.) can sweetened condensed milk (NOT evaporated)

Combine peanut butter chips and sweetened condensed milk in top of double boiler over warm water. Heat until peanut butter chips are melted and mixture is smooth. Do not boil. If mixture is too thick, thin with hot water, 1 tablespoon at a time.

APRICOT HOLIDAY SAUCE:
(Makes 1½ cups sauce)

1 can (16-oz.) apricot halves
¼ cup sugar
1½ tbsp. cornstarch
¼ cup water
½ tsp. lemon juice
1 tbsp. orange flavor liqueur
½ cup maraschino cherries
peanut butter flavored chips, for garnish

Drain apricots, reserving 1/2 cup syrup. Puree apricots in food processor or blender, set aside. Combine sugar and cornstarch in heavy 2 quart saucepan; gradually stir in syrup and water. Cook, stirring constantly, over low heat till mixture thickens and begins to boil. Add apricot puree and lemon juice, heat till warm. Remove from heat; add liqueur.

Spoon warm sauce over crepes and garnish with cherries and peanut butter chips if desired.

TONY LAMA & HONDO BOOTS
SEDGEFIELD, WRANGLER & LEVI JEANS
JACK DAVIS WESTERN WEAR
"Serving Lubbock for more than 50 yrs."
Located at BROADWAY & UNIV. ACROSS FROM TECH FOUNTAIN

KIRBY SALES & SERVICE
THE KIRBY TRADITION
The Kirby Designed for the 80's
5410 SLIDE RD.
792-3718 • Open 9-6 Mon.-Sat.

SMART STOUT SHOP
LADIES APPAREL
Sizes 16-52 — 14½-32½
5105 34th
799-7972

NOW OFFERING CEILING FANS 793-3176 OPEN 10-06 MON.-SAT.
Barstools & Dinettes, Etc.
"LARGEST SELECTION ON THE SOUTH PLAINS"
SOUTHWEST CROSSING CENTER LOOP 289 & BROWNFIELD HWY.

PIANO WAREHOUSE
5831 49th
Call for directions
792-2247
10 AM to 6 PM Mon-Sat.
The Piano People
Like no other people in the world
CURRIER
We have made some fine buys from our favorite factory. You can gain a lifetime of musical value! Priced from only $888
•Lease a console piano by the day, month or year — NO OBLIGATION TO BUY
IF YOU BUY WITHOUT SHOPPING OUR PRICES YOU ARE PAYING TOO MUCH

Year-End Clearance on shoes & Boots
Sizes: 4½ to 11 AAAA to C
Not in all styles
Fall & Winter Colors Shoes
Values of 29.90 to 54.99
Now 16.90 to 36.90
Boots Values to 100.00
Now 29.90 to 69.90
Famous Brands SHOES
3517 50TH STREET
Open Thursday Til 8 P.M.

FAMILY LIVING CENTER — A pass-through counter facilitates serving and clean-up in this kitchen-family room area. Family room is elevated two steps from the kitchen and a continuous floor covering unites the areas.

Study Looks At Women In New Decade

NEW YORK (Special) — First Lady Rosalynn Carter recently urged women in the 80s to remember history's lesson that "the family is the foundation upon which strong nations are built" and to "consider the option of family life in the context of the many career opportunities they also will have."

"We are moving toward shared parenthood — making use of the biological revolution," asserted consultant and USC lecturer F.M. Esfandiary. "In the future, we'll use the best sex cells — and then the children will belong to many parents." The planner called exclusive parenthood "increasingly unfair to parents and children."

Mrs. Carter and Esfandiary are two of the scores of authorities participating in a LADIES' HOME JOURNAL continuing program of seminars and reports entitled "Women in the 80's" which investigates how the next decade will affect women. Following are some predictions and observations published in a special report.

On the Women's Movement

Edith Phelps, executive director, Girls' Club of America, stated "the women's movement is going to have more power because women are still going to have very little power." Majorie Chambers, former chairman of the President's Advisory Committee on Women, predicted that the next president "is going to be forced to give 1/3 of the appointments to women." Chambers also felt there would be "more polarization in the next ten years...young women who are either very much part of the women's movement or are terrified by it." Eleanor Smeal, president, National Organization for Women, disagreed that polarization will increase. "I think the opponents to women's rights need an understanding of what the movement is all about," she said, "and my feeling is that you'll see ERA passed..."

On Tomorrow's Homemaking

"To augment nutrition and ingredient information on food labels, supermarkets will have computers to tell consumers things like which products are salt free and which have less sugar," Tom Barnum, president, Frozen Food Group, told the magazine. David Snyder, editor, LIFESTYLES TOMORROW, predicted the availability of "electronic telemedicine" devices in the late 80s. "They'll check heartbeat, respiration level, tell if you're eating right, keep medical records and diagnose problems before you're aware of them."

Women in Religion

Mrs. Norman Vincent Peale, co-publisher of GUIDEPOSTS, stated she disagreed with her husband who "thinks women are going to take over the leadership of the church in the 80s....And I have to admit that if women are in the pulpits, we'd have an even harder time than we do now filling the pews with men." Penelope Morgan Colman of the United Presbyterian Church said it's "sheer folly to assert that there are going to be anything more than token changes for the next 20 years." Hunter College president Jacqueline Wexler predicted, "Women (Catholic) priests are inevitable, but I doubt we'll see them in the 80s." Rev. Carter Heyward of the Episcopal Divinity School and Dr. Gladys Rosen of the American Jewish Committee were optimistic about the future role of women. "There will be an increase in female leadership at all levels, lay and ordained. There will be more women priests. Right now, more than half of my seminary students are female," Rev. Heyward told the JOURNAL. Dr. Rosen noted that in the late 60s women became rabbis. "In the 80s, more women will begin to serve important functions," she said.

Women in Business

"The number of small businesses owned by women will jump from four percent to 15 percent easily," predicted Beatrice Fitzpatrick, chief executive officer, American Women's Economic Development Corporation. Paula Hughes, vice president, Thomson, McKinnon Securities, believes the "world of finance and figures will be less intimidating to women. I'd say 25 to 30 percent of Wall Street brokers will be female — up from four percent today."

Madam President?

Congresswoman Marjorie S. Holt expects "to see a woman as vice president before the end of the 1980s, then maybe even as president." USAF Major General (ret.) Jeanne M. Holm stated, "In all probability we will have our first woman president during this century." And Secretary of HEW Patricia Roberts Harris told the JOURNAL, "I want to hear MADAM Speaker as she introduces MADAM President to the Congress. I want MADAM President to look down from the podium at the WOMEN of the Supreme Court."

Women and Men

Atlanta Mayor Maynard Jackson stated he has great hope "for the strides women will make in the next decade. If women have contributed as much as they have within an oppressive system, we cannot calculate the gains they will make when that system has opened up fully." Dean Claire M. Fagin, University of Pennsylvania, asserted, "There will be less need for declaring 'we are the same as men' and more freedom in recognizing the special contributions women make."

Women in the 80's"

Lenore Hershey, editor-in-chief of the JOURNAL, stated, "Women in the 80's' was created by the JOURNAL as another chapter in its long history of service to women." Broadcaster Sherrye Henry is director of the ongoing program for the magazine.

SWEATER WEATHER — This softly feminine sweater is a fresh new topping for winter slacks and skirts. It features a Fair Isle pattern and is meticulously fashioned from Shetland yarns spun and dyed in Scotland.

Hints From Heloise

DEAR HELOISE:

How do you remove rust from a permanent press tablecloth?

I was embroidering it and had left the metal hoop on it. When I took it out to do some more work on it, I found the hoop had left rust spots.

Please tell me how I can remove them. — Phyllis Rose

Whoa! Hold it! Don't think of using liquid bleach to remove rust. Rust speeds up the action of bleach and that could cause a hole in the fabric.

Instead, sprinkle the rust spot with salt, then moisten it with lemon juice.

Put the cloth out in the sunlight and let the sun do the bleaching.

Repeat if necessary. — Heloise

• • •

DEAR HELOISE:

When you accidentally spill something in the freezer, here's an easy way to clean it up.

Make a strong solution of salt and warm water. Why add the salt? Because plain water freezes.

Then mop up with a sponge or damp cloth dipped in the solution. — B.J.

• • •

DEAR HELOISE:

If a recipe calls for herbs and spices that don't dissolve, such as bay leaves, whole cloves, garlic buds, etc., place them in a metal tea ball.

With the tea ball chain hooked over the side of the pan, it's easy to remove seasonings after cooking — or before, if the flavors threaten to be too strong. — Michelle Walter

• • •

LETTER OF THOUGHT

DEAR HELOISE:

Married women of all ages should know the importance of learning all they can about the care of their homes, cars, and any machinery while their husbands are still alive.

I thought I knew everything about the big things around the house, in case of an emergency.

But one day when he wasn't around anymore, I found out how wrong I was.

It's costing me a fortune to keep the car running because I don't know how to do simple little things by myself, so I'm attending an adult education class to learn the mechanics of a car.

If my experience will help just one soul from being in the same situation, I'll be grateful. — A.A.D.

It's certainly something to think about, and the same advice could be applied to husbands.

As many men are finding out, cooking and laundry "ain't" all that simple. — Heloise

• • •

DEAR HELOISE:

The adhesive pages in my photograph album do not hold the snapshots in place, and the plastic sheet covering the pictures uoes not stay put. It flaps loosely when the pages are turned.

Can snapshots and photographs be glued to the adhesive pages. If so, what kind of glue will do the job? — Mrs. H.B.

Yes, photographs can be glued but use a glue that will allow you to remove the photograph if your heart so desires, right?

The best thing I've found for just this type of use is rubber cement, available at dime and stationery stores. Brush it on, and press the picture in place.

If you want to retrieve the snapshot at some future date, just gently pull it off the page.

The glue residue on the back can be rubbed off with your finger, leaving no trace. How about that! — Heloise

• • •

DEAR HELOISE:

I had an old spice rack. The little bottles had long since been broken.

But I've reincarnated the rack to serve an equally useful purpose.

I hung it over my dressing table and now use it to hold fingernail polish, perfume and various makeup bottles.

The bar underneath the rack that was intended to hold measuring spoons or cups now holds my long necklaces.

Just a little paint and "inspiration" on my part made a very attractive addition to my boudoir. — Dorothy

A little paint and inspiration work wonders for lots of "things" — including us gals. — Hugs, Heloise

• • •

Do you have a good recycling tip? Send it to Heloise, 235 E. 45th St., New York, N.Y. 10017. She can't answer your letter personally but will use the best hints received in her column.

Copyright 1980 by King Features Syndicate, Inc.

Bridal Courtesies

JOYCE GODWIN

Joyce Godwin, bride-elect of Dr. Robert C. Knight, was honored at a lingerie and linen shower Saturday in the home of Mrs. Maxie Brooks.

Connie Brooks, Marcia Smith and Pat Rackley were co-hostesses.

Special guest was Esther Coble, aunt of the bride-elect.

The couple will be married Jan. 13 in Trinity Chapel.

TERRI DAWSON

Terri Dawson, bride-elect of James Cox, was honored at a miscellaneous shower Sunday in the home of Mrs. Edwin Foster.

The couple will be married Jan. 18 in the Broadway Church of Christ.

DEADLINES

Any information for a daily edition must be in our office two days in advance of publication.

Sunday edition deadlines are 5 p.m. the preceding Tuesday for articles with pictures and noon the preceding Wednesday for articles only. Only Friday and Saturday weddings will appear on Sunday; wedding announcements must run within five days of the event.

Engagement announcements must be submitted at least five weeks prior to the wedding date.

Exercise Aids Winter Shape-Up

By BEVERLY BARR

NEW YORK (WNS) — To get a leg up on winter sports, or just look better in ski pants, tone, trim and firm your thighs with a minimum of effort by doing the following exercises. You will feel and look super for it.

And remember: Whenever you exercise, wear comfortable clothes, give yourself enough room to stretch and move.

1. This exercise will tone and trim inner and outer thighs. Place your weight on both feet, hands on hips. Bend your left knee to waist being sure all of your weight is placed on the right foot. Turn your left knee to the left, and back to waist position. Continue until you can no longer hold a balanced position. Shake each leg vigorously (this prevents muscles from tightening.) Repeat exercise on the other leg.

2. This exercise will strengthen thigh muscles for your favorite sport. Place feet about four inches apart, knees slightly bent, toes turned in. Try to bring legs together without moving feet. Do this exercise up to the point of feeling tension in thighs. Complete exercise by shaking legs vigorously to prevent muscles from tightening. You need only to do this exercise one time.

3. This exercise is for toning thighs, buttocks and tightening stomach muscles. Sit on the floor with your knees bent close to your body and your feet flat on the floor. Place your hands on the floor on either side of you. Raise your feet, then turn your body to the right and place your feet on the floor. (Be sure to keep your body up straight sitting on your buttocks.) Raise your feet once more, then turn your body back to center and place your feet back on the floor. Repeat the same exercise to the left. Repeat the entire exercise four times.

4. This exercise will tone, trim and firm your thighs. Lie on your side, elbow bent and resting on hand, one leg on top of the other. Keeping legs together, pick them up approximately three inches from the floor and hold for 12 counts. Repeat three more times and reverse to repeat the exercise on the opposite side.

5. This exercise will tone and trim thighs as well as knees, buttocks and, for an added bonus, tighten stomach muscles. It is a real brace-me-up and sure beats the 4 o'clock coffee break. Lie down on the floor. Roll up on shoulders. Legs should be reaching and stretching toward ceiling. Brace yourself by placing hands on your hips. From this position, bend your left knee trying to touch your nose, stretch leg back to position, repeat with right leg. Since right and left leg are considered one time, repeat this exercise 10 times.

FOOD FARE

CURLED RYE WITH SARDINES AND FARM CHEESE

1 carton (8 oz.) cottage cheese
2 tbsps. dairy sour cream
1 tbsp. paprika
¼ cup minced parsley
¼ cup minced green onions
Salt and pepper
1 small loaf buffet rye bread (about 4 inches high)
½ cup melted butter
Dill weed
3 cans (3¾ ozs. ea.) sardines, drained

In mixing bowl, combine cottage cheese, sour cream, paprika, parsley, onions and seasoning. Cover and refrigerate a few hours or overnight to mellow flavors. When ready to serve, brush slices of bread with butter and sprinkle with dill. Keeping the shape of the loaf, tie string around sides of entire loaf and bake on cookie sheet in 400 degree oven for 10 minutes. Serve cheese on warm toasted rye, top with sardines. Makes six hearty servings.

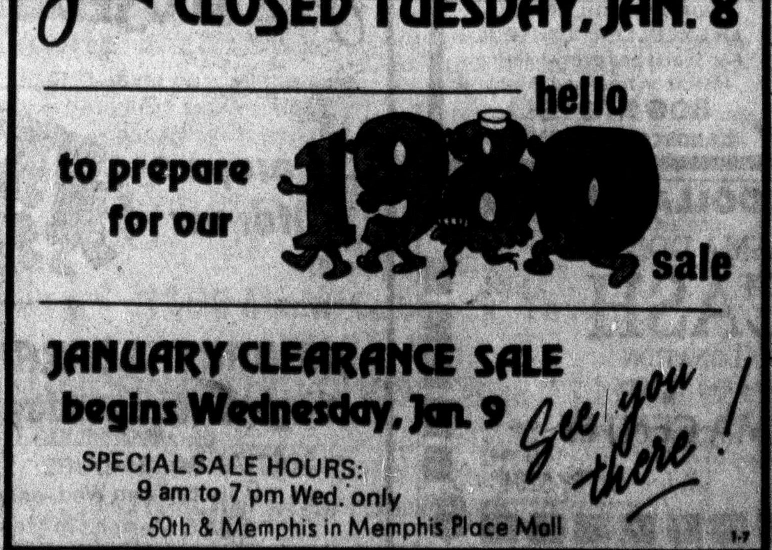

MATERNITY
SIZE 4-24
BLUE JEANS TO FORMALS
Storkie's
34th & H
747-8331
BUDGET PRICED

BLIZZARD HITS — A group of Grand Forks policemen work to get a police car out of the snow in their own parking lot. The area was hit Sunday by seven inches of snow and winds up to 50 mph. (AP Laserphoto)

Major Winter Storm Punishes Midwest

A blizzard whipping winds at hurricane force punished the Midwest with blinding snows and arctic cold that put a mild winter in a deep freeze Monday.

Across the states of North Dakota, Minnesota, Wisconsin and Michigan, roads were closed, schools turned out and some factories shut down as the storm plastered the region with snow up to a foot deep and temperatures dropped as low as 30 degrees below zero.

Driving was virtually impossible in much of the region with blowing snow building drifts and reducing visibility to near zero.

Three men were stricken with heart attacks while shoveling snow when the storm first swept into the Minneapolis-St. Paul area Sunday. Severe winter weather over the weekend also was blamed for five deaths in Maryland and two in Washington.

Among the motorists stranded Monday were about 200 who were escorted by state police to Mel's Highway 7-71 Mobile Truck Stop and Cafe in Blomkest, Minn.

"They drank coffee and played cards all night," said Vern Brink, a truck stop employee. "We had a few cots set up and some of them slept on the floor. They were glad to get shelter. It's better than spending the night in a ditch."

Dozens of schools were shut down in Minnesota, where winds gusted to 79 mph, and the National Weather Service said the chill factor Monday could drop as low as 50 to 70 degrees below zero.

Across much of Wisconsin, snowdrifts choked roads and schools were closed.

"We're getting a fair amount of drifting," said a sheriff's dispatcher in Sawyer County who did not want to be quoted by name. "In most rural areas we've had 14 to 16 inches of snow. I had 18 to 20 inches in my driveway this morning.

"The plows are out, but the snow is like fine sand, drifting in as soon as they go through. In rural areas, no doubt some people won't be getting out at all today."

Brad Kahl of the Barron County sheriff's department said, "Town roads and some other lesser traveled roads are still shut, and all the schools are closed."

The National Weather Service in Milwaukee reported snow accumulations of 14 inches in Pence and Morse, 10 at Wausau and 9 at Eau Claire. Twelve inches were reported in Duluth, just across the Minnesota state line.

Michigan authorities closed schools in 28 districts as snow driven by 50 mph-winds made driving hazardous in some areas during the morning rush hour.

With 5 to 10 inches of snow on the ground in Michigan's Upper Peninsula and up to 4 inches over the northern Lower Peninsula, the weather service said blizzard conditions would prevail into Tuesday, with "considerable" blowing and drifting.

In North Dakota, the storm which roared in from southern Montana on Sunday pushed the mercury to 30 degrees below zero and the weather service said the high temperatures over the next few days would remain below zero.

As the first major storm of the season blew into Colorado on Saturday, winds gusted up to 114 mph, cracking car windshields and shattering windows in Georgetown and other mountain communities.

At least two people died in Washington — one of exposure and one in a traffic accident — in a weekend cold snap.

In Maryland, where up to 9 inches of snow fell over the weekend, officials reported five deaths, including a 20-month-old girl who apparently got excited at the snow and toddled outside into the freezing weather. One man was charged with murder when a shooting incident followed a snowball throwing, police said.

And in Iowa, the resumption of classes at Iowa State University was postponed Monday because of winter weather for just the second time in the school's history.

Refinery Workers Union Preparing For Nationwide Strike

DENVER (AP) — A union representing 60,000 refinery workers across the nation will go on strike today unless an agreement is reached with the oil companies in a contract dispute, the union's president said Monday.

Robert Goss, president of the Oil, Chemical and Atomic Workers Union, said the workers planned to walk off the job at 4 p.m. today and intended to shut down refineries operated by 100 domestic oil companies.

It would be the first nationwide strike by the union since 1969.

Oil companies executives have said they can keep their highly automated plants running almost indefinitely without the OCAW workers. But the union says the workers would not be on the payroll if the companies did not need them.

In Washington, Labor Secretary Ray Marshall said the federal government was watching the contract talks closely and said the Federal Mediation and Conciliation Service "will be available to help the parties if they need it."

But Marshall said "I just don't know whether they'll be able to get" a contract settlement by the deadline.

Goss told reporters at a news conference that the refinery workers are settling in for an "hard-fought confrontation against the richest and most powerful industry in the world."

He said local bargaining units would approach all of the domestic oil companies whose workers the union represents and offer to help shut down the refineries.

"We will offer sufficient personnel and a reasonable period of time to effectuate an orderly shutdown," Goss said.

The union had earlier threatened to strike at 12:01 a.m., and no explanation was given for revising the time of the proposed walkout.

The Denver-based union is seeking a fully paid health and dental insurance plan and wage increases for the second year of its two-year contract.

Goss earlier rejected a 9 percent wage increase offer. A union spokesman, Jerry Archuleta, said the union would not consider any wage offer until a comprehensive health-care plan had been agreed upon.

Two-year contracts negotiated by the union last January allowed for reopening of wage and benefit negotiations this month. The oil workers won about an 8 percent hourly increase last year and now make an average of about $9.55 an hour.

Your Personal Biorhythms

by Bernard Gittelson

Figure your numbers here —
For your own *permanent* biorhythm number for the Physical (P), Emotional (E), and Intellectual (I) cycles, just follow these steps:

	P	E	I
STEP 1. *YEAR OF BIRTH*			
STEP 2. *A-B MONTH OF BIRTH*			
STEP 3. *DAY OF BIRTH*			
TOTALS			

YOUR PERMANENT NUMBERS

BIORHYTHMS FOR JAN. 8, 1980

PHYSICAL
Criticals: 7 19 30 42 53 65 ... Don't take chances today
Highs: 1-6 20-29 43-52 66-75 ... Good jogging time
Lows: 8-18 31-41 54-64 ... A fatiguing time

EMOTIONAL
Criticals: 10 24 38 52 66 80 ... Emotional stress time
Highs: 1-9 25-37 53-65 81-85 ... Happy as a bird
Lows: 11-23 39-51 67-79 ... Don't overreact

INTELLECTUAL
Criticals: 2 19 35 52 68 85 ... Beware reserve decision
Highs: 1-20 34 53-67 86-95 ... All intellectual systems go
Lows: 21-33 36-51 69-84 ... Analytical powers dim

Basic Count - Bandleader — Aug. 21, 1984 — 28 57 57

Step 1 — **Year of birth**. Read down the left hand column to find the last number in the year of your birth then go across to the appropriate decade. For instance, if you were born in 1947, your number for Physical would be 21, Emotional 17, Intellectual 19. Note whether your numbers are preceded by an A or B; this will be used for Step 2.

	1910-19			1920-29			1930-39			1940-49			1950-59			1960-69			1970-79		
	P	E	I	P	E	I	P	E	I	P	E	I	P	E	I	P	E	I	P	E	I
0	A8	22	2	B3	11	24	A22	24	14	B17	8	3	A13	21	26	B8	5	15	A4	18	5
1	A5	0	4	A1	13	27	A19	25	16	A15	10	6	A10	22	28	A6	7	18	A1	19	7
2	B2	1	6	A21	14	29	B16	26	18	A12	11	8	B7	23	30	A3	8	20	B21	20	9
3	A0	3	9	A18	15	31	A14	0	21	A9	12	10	A5	25	0	A0	9	22	A19	22	12
4	A20	4	11	B15	16	0	A11	1	23	B6	13	12	A2	26	2	B20	10	24	A16	23	14
5	A17	5	13	A13	18	3	A8	2	25	A4	15	15	A22	27	4	A18	12	27	A13	24	16
6	B14	6	15	A10	19	5	B5	3	27	A1	16	17	B19	0	6	A15	13	29	B10	25	18
7	A12	8	18	A7	20	7	A3	5	30	A21	17	19	A17	2	9	A12	14	31	A8	27	21
8	A9	9	20	B4	21	9	A0	6	32	B18	18	21	A14	3	11	B9	15	0	A5	0	23
9	A6	10	22	A2	23	12	A20	7	1	A16	20	24	A11	4	13	A7	17	3			

Step 2 — **Month of birth**. Find the corresponding numbers for the month you were born. If your month is February, and your year numbers were preceded by a B, your month numbers would be 8 for Physical, 3 for Emotional and 31 for Intellectual. Enter your own numbers in the figure chart for Step 2.

	Jan			Feb			March			April			May			June			July			Aug.			Sept.			Oct.			Nov			Dec.		
	P	E	I	P	E	I	P	E	I	P	E	I	P	E	I	P	E	I	P	E	I	P	E	I	P	E	I	P	E	I	P	E	I	P	E	I
A	0	0	0	8	3	31	13	3	26	21	6	24	5	8	21	13	11	19	20	13	16	5	16	14	13	19	12	20	21	9	5	24	7	12	26	4
B	0	0	0	8	3	31	14	4	27	22	7	25	6	9	22	14	12	20	21	14	17	6	17	15	14	20	13	21	22	10	6	25	8	13	27	5

Step 3 — **Day of birth**. Enter your day of birth three times in the figure chart, once each for Physical (P), Emotional (E) and Intellectual (I).

Add the three columns to derive your *permanent* biorhythm numbers for your Physical, Emotional and Intellectual cycles. Now you can refer to today's biorhythm readings.

© 1978 Bernard Gittelson, distributed by Universal Press Syndicate.

SPEEDING TICKETS $35
LUBBOCK MUNICIPAL COURT
SAM BROWN LAW FIRM
A Professional Corporation
816 & 820 Main
762-8054

WORDY GURDY®

BY TRICKY RICKY KANE

Every answer is a rhyming pair of words (like FAT CAT and DOUBLE TROUBLE), and they will fit in the letter squares. The number after the definition tells you how many syllables in each words. To win $10, send your original rhymes with your definitions to this newspaper. All entries become the property of UFS, Inc.

1. Miss Dawber's legs (1)
2. Enormous dislike (1)
3. Speedy country boy (1)
4. Orson relates (1)
5. Pretending to consume medicine (2)
6. Miss Tieg's emerald-bearing minerals (2)
7. News story about a proton (3)

Thanks and $10 to Jo Cariri of Pottstown, PA for #7. Send your entries to this newspaper.

ANSWERS:
1. PAMS GAMS 2. GREAT HATE 3. QUICK KICK 4. WELLES TELLS 5. FAKING TAKING 6. CHERYLS BERYLS 7. PARTICLE ARTICLE

© 1980 United Feature Syndicate, Inc.

1-8

MURDER RECORD

HOUSTON (AP) — Houston's 1979 record murder rate continues to climb.

Jim Davis, 28, a steelworker, became the 635th murder victim Sunday when he died of gun wounds received in a Christmas Eve argument. The city's old homicide record was 464 cases in 1978.

DORMANT OIL SPRAY
AN EXCELLENT CONTROL
For Scales and overwintering Insects on trees and shrubs
BOG HASSELL
Landscape Co. 795-4990 1-8

DAILY CASH DOLLARS
NEW BLOOD-PLASMA DONORS
$10.00 CASH
PAID FOR YOUR 1st DONATION
(With this Coupon Expires Feb. 16, 1980)
LUBBOCK PLASMA CENTER
1216 AVE. Q
763-5204

Military Officials Discuss Intrusion

PEKING (AP) — U.S. Defense Secretary Harold Brown and China's chief military coordinator, Vice Premier Geng Biao, Monday discussed the seriousness of the Soviet military intrusion into Afghanistan and agreed to consult further on "appropriate measures."

They did not say what these might be.

Following his first full day of talks on the tense situation in southwest Asia, Brown will meet Tuesday with Senior Vice Premier Deng Xiaoping.

The 75-year-old Chinese leader told Egyptian newsmen, "Our talks will cover the strengthening of Sino-U.S. relations and will naturally touch upon the Afghan question as well. Our two sides will consult on our attitudes towards the Afghan event."

Earlier, in talks with Egyptian Vice President Hosny Mobarak here, Deng denounced the Soviet military incursion into Afghanistan as "a crude and naked invasion and occupation of a foreign state," and added "it absolutely cannot be tolerated by the principles governing international relations."

He pledged China to join all other countries "in waging unremitting struggles against such acts of aggression."

Brown held seven hours of substantive talks with Deng and Foreign Minister Huang Hua. The talks were in two sessions, the first in the morning and the second in the afternoon, as well as during lunch.

Deng and Brown agreed, the Chinese said, "the present international situation is more turbulent than before, and that the Soviet actions directly endangered world peace and the security of all countries, posing a challenge to the international community."

They said, "resisting and opposing the Soviet Union's military aggression and its expansionist ambitions was a matter of greater urgency at present."

One of the things they examined was that of encouraging and broadening contacts between the Chinese and U.S. defense establishments.

Brown's nine-day visit is the first by a U.S. defense chief to the People's Republic.

Though it has not been suggested what responses the two countries might take, one result of the Soviet action will be to intensify their consultations with the idea of paralleling whatever moves they make.

It also has been indicated that the United States will favor selling China such technology items as computers and satellite receiving stations denied it by Cocom, the organization of anti-Communist states created during the Korean War.

Neither side appears to have the will, inclination or capability of mounting a military confrontation with the Soviet Union. The nearest thing to that could be military assistance to Pakistan, the Chinese and American ally most threatened by the Soviet action.

Defense Department officials briefing American newsmen declined to say what decisions may be reached and noted that the talks would continue with Deng and Premier Hua Guofeng on Tuesday and Wednesday.

They were not able to comment on news reports the Russians are suffering heavy casulties in Afghanistan. They only noted that Brown's day was "busy and quite productive."

After his long day of talks, Brown and his wife attended a cultural program given by the army highlighted by a condensed version of the Peking opera "Havoc in Heaven," the story of the legendary Monkey King.

With Chinese navy, air force and army men in the audience, Brown and his Chinese hosts were treated to a magnificent costumed display of acrobatics, swordplay and high strategy.

Soviet Troop Presence May Become Permanent

WASHINGTON (AP) — The State Department said Monday the Soviet troop presence in and near Afghanistan may now exceed 100,000 and predicted these forces would form part of a "larger, permanent" troop commitment in the future.

Department spokesman Hodding Carter said the Soviets probably will replace the remaining loyal Afghan army units until a more reliable and effective Afghan army can be recruited.

"The extent and nature of the equipment delivered appears to indicate that there's nothing expeditionary about the nature and purpose of the Soviet forces now deployed," Carter said.

Instead, "they are probably the core a a larger, permanent force to be deployed in the future," Carter said.

The Soviet arsenal includes scores of sophisticated fighter planes, Carter said. He added that, since Christmas, an estimated 300 to 400 flights have brought between 50,000 and 60,000 Soviet servicemen into Afghanistan.

In addition, he said, at least one and possibly two motorized rifle divisions — perhaps 20,000 to 25,000 men — have mobilized and either have moved to the Russian side of the Afghanistan border or have entered the country.

There are indications that two to three ground force divisions, which number as many as 10,000 each, may also be mobilizing north of the border, Carter added.

He said that thus far, the main Soviet military objectives seem to have been to secure key Afghan cities and lines of communication. But there are continuing reports of Soviet involvement.

At the same time, debate continued in the United Nations on the Soviet military intervention in Afghanistan and five nonaligned members of the Security Council were circulating a draft resolution calling for the withdrawal of all foreign troops from the country.

State Department spokesman Carter characterized the Soviet attitude as a "continuing rejection by word and deed the protests of scores of nations around the world.

"Neither the United States nor any other nation interested in world stability can do business as usual with the Soviet Union" as long as the status quo continues in Afghanistan, he said.

President Carter announced on Friday an embargo on shipment of 17 million metric tons of grain to the Soviet Union and ordered a halt to export of high technology items to the Russians.

Prosecution Quizzes Potential Jurors In Ford Pinto Trial

WINAMAC, Ind. (AP) — Ford Motor Co. went on trial Monday on reckless homicide charges stemming from the rear-end crash of a Pinto, with the prosecutor asking prospective jurors whether they believed manufacturers should warn consumers of flaws in their products.

"Do you think corporations have the duty to warn consumers about defects in the products they sell?" Prosecutor Michael A. Cosentino asked the first 12 prospects. Each one nodded affirmatively.

The 12 were the first of 250 potential jurors interviewed by attorneys in Pulaski Circuit Court on the opening day of jury selection.

Lawyers expect a panel to be seated by Friday for the trial, which could last more than two months in this small farming community.

Ford is charged with three counts of reckless homicide in the fiery crash that killed three young women in August 1978. The grand jury that indicted the automaker said Ford recklessly designed the Pinto fuel tanks.

The victims were in a 1973 Pinto sedan that exploded when it was hit from behind by a van that police said was traveling about 50 mph on a northern Indiana highway.

HUNTER CEILING FANS
In Stock!
THE CEILING FAN KORNER
Presented by BERNINA SEWING STUDIO •3602 Slide Rd. •792-3863 1-8

Latham's will be CLOSED TUESDAY, JAN. 8
hello 1980 sale
to prepare for our
JANUARY CLEARANCE SALE
begins Wednesday, Jan. 9
See you there!
SPECIAL SALE HOURS:
9 am to 7 pm Wed. only
50th & Memphis in Memphis Place Mall 1-7

Wou

PEKING (AP)
tives out of China
ready to let them g
"We get 10 to
very concerned. It
not to be identified

"Almost all th
acy they feel. Th
that they won't be

Tops on the pri
es and unmarried
States. Their appli

The backlog is s
A big reason fo
visas for China m
they apply in Taiw

D

MEXICO C
tons of gravel
and plunged i
ren on an outi
police reporte
A police s
been hospitali
tors tell us we
aged between
The spokes
tween 6 and 1
teacher and a
co, southern s
"The child
park to celebr
ice said the st
school in the
popular tourist

Israeli

ASWAN, Egy
Begin and Egyp
peacemaking eff
of "dark fanaticis
The two leade
following their fi
rectly referred to
"There has b
hatred which is
"Time-honored c
being humiliated
who have no guilt
In his remar
peace treaty "we
prehensive settle
The two leade
resort city on the
meeting.
The Israeli p
Sadat and his wif
the Sadat grandch
"I have been
Hebrew)," Mrs. S
The Israeli p
airport earlier
whisked from th
guarded hotel o
Pattir, said Begi
reports to prepar
Shortly befor
would concentra
the two countrie
Negotiations
in the Israeli-oc
Gaza Strip have
Israel and Egypt
tion's authority.
"We don't ex
adding: "Nor do
ongoing peace pr
Pattir said he
ghanistan and th
would come up.
Sadat repeate
action might lea
wealth of the Pe
On the eve
meeting of the

THAT DAILY PUZZLER

1 Rearrange four scra low to form f

HIV
1 2

CUD
4

DIR
6 7

CAT
9 10

2 Print Numbered Letters

3 Un-scramble

CARDS
y I ran into a

MEA
WASHINGTON
ture Department
proposal to modify
regulations has be
for public commen
been reopened u
said the reopening
od was ordered "i
requests for more
comments." The
tute, for example
changes included s
substantial modific
cedures and meth

Would-Be Immigrants Frustrated By United States' Quotas

PEKING (AP) — Thousands of Chinese-Americans now trying to get their relatives out of China after 30-year family separations have a new frustration: China is ready to let them go, but U.S. quotas are full.

"We get 10 to 20 letters a day and one or two visits a week from people who are very concerned. It just rips your heart out," said a U.S. Embassy official, who asked not to be identified.

"Almost all the cases involve an aged person," he added. "We realize the immediacy they feel. They worry that the (Chinese) government could change its policy or that they won't be able to see their relatives before they die."

Tops on the priority list right now are married children of U.S. citizens, and spouses and unmarried children of Chinese granted permanent residency in the United States. Their applications have been on file more than three years.

The backlog is six years for brothers and sisters of U.S. citizens.

A big reason for the overall backlog is that the annual quota of 20,000 immigrant visas for China must be shared by all applicants who were born in China, whether they apply in Taiwan, Hong Kong, mainland China or abroad elsewhere. Those born in Hong Kong have their own quota.

The U.S. Embassy in Peking did not formally open until last March 1, which is also when the two governments implemented their policy on easing family reunions.

Formerly, visas for those from mainland China were processed in Hong Kong — for those who could get there. Files on about 6,000 applications for immigrant visas, covering about 15,000 people, recently were transferred to Peking, the official said.

Four or five immigrant visas a week are issued now, he said, but the number is expected to increase considerably once notifications reach the 15,000 applicants whose files were in Hong Kong that they now can follow them up in Peking.

It is more simple for those who just want to visit. They get exit permits from Chinese authorities then line up at the U.S. consulate in the morning. Chances are good that they can be on their way the next day, the official said.

He said more than 6,000 non-immigrant visas were issued in 1979, including 715 in October.

About 30 people line up each of the four mornings a week on which visa applicants are interviewed. Many, having traveled to Peking from far away Chinese cities, already are carrying their bags for their flight to America.

Every afternoon, the consulate handles visas for 20 to 25 Chinese who are going to the United States under exchange student programs sponsored by the Ministry of Education and other official organizations.

A deluge of applications is expected when the new consulate in Canton begins handling non-immigrant visa applications in the next month or two, and immigrant visas by April or May.

"Most Americans of Chinese ancestry are from Guangdong (Kwangtung) province," which includes Canton and borders Hong Kong, the official explained.

"A broad segment of people all over China are applying for and getting exit documents for the United States," the official said. "We like to be optimistic, but we wonder how many people have applied and we never hear that they were refused."

The embassy also has about 50 active cases of people in China claiming U.S. citizenship, he said. These people say they were born in the United States and came to China before the 1949 communist takeover, or were born in China of American parents.

"In 30 years, critical documents have been lost," he said.

Dump Truck Kills 19 Children

MEXICO CITY (AP) — A dump truck loaded with eight tons of gravel lost its brakes, rolled backward down a hill and plunged into a large group of elementary school children on an outing, killing 19 and injuring more than a dozen, police reported. Four adults also were killed.

A police spokeswoman said, "Another 14 children have been hospitalized with serious injuries, and from what doctors tell us we fear the death toll will go up. Six of the kids aged between six and seven are in critical condition."

The spokeswoman said the children killed were aged between 6 and 10. the adults were two teachers, an assistant teacher and a parent. the accident occurred near, Xochimilco, southern suburb of the Mexican capital.

"The children were going on an excursion to a nearby park to celebrate Epiphany, or Three Kings," she said. Police said the students were from Margarita Magon de Lores school in the area and were on an outing to Xochimilco, a popular tourist area featuring canals and flowers.

The police spokeswoman quoted police as saying the truck lost its brakes at the top of a hill three blocks away from the school and rolled backward into the children.

"According to the witnesses, the truck dragged more than a dozen children with it off the road as it plunged down an embankment about 170 feet below," she said.

Police patrolmen who rushed to the scene witnessed a gruesome sight. Some of them veteran officers, returned sick and white because of what they saw, the spokeswoman said.

"A couple of teachers there told police there were about 90 children in the group on the street when the truck hit. but frankly I don't know how much to believe yet because everyone down there is in hysterics," the Xochimilco police station spokeswoman said in a telephone interview.

Police said the truck driver, identified as Jose Ceferino Coria, 26, turned himself in two hours later. It was not known if charges would be filed.

Guerrillas To Aid Cease-Fire

Enforcement Of Rhodesian Pact Promised

SALISBURY, Rhodesia (AP) — Patriotic Front guerrilla commanders said Monday they would turn their guns on their own comrades still in the bush who have ignored the Rhodesian cease-fire.

"If our forces are not responsible, we are fully prepared to go out and deal with them," said General Dumiso Dabengwa, security chief of the Zimbabwe African People's Union, told a news conference. "We are prepared to shoot it out."

More than 18,500 nationalist guerrillas, who were allowed to keep their weapons, were in special assembly areas when the deadline passed at midnight Friday. The guerrillas had from the previous Saturday, when the cease-fire went into effect, until midnight Friday to gather in camps.

Dabengwa said there were 2,000-3,000 guerrillas still in the Rhodesia bush Monday. Under the cease-fire accord reached in London last Dec. 21, they now technically are "outlaws."

But Lord Soames, the colonial governor, announced an amnesty Sunday night for insurgents still in hideouts. He said they would be allowed to enter assembly camps but, unlike their comrades who met the deadline, they would have to give up their weapons.

Dabengwa and other guerrilla commanders spoke to reporters at their Patriotic Front coordinating headquarters here.

Under the cease-fire accord, which includes fresh elections for legal independence next month, both Rhodesian troops now in the areas of their bases and guerrillas in assembly camps can be used as "legal forces" by Governor Soames to punish cease-fire violators.

The cease-fire monitoring force intervened Monday to defuse a confrontation between the Rhodesian army and 450 guerrillas, an informed source said.

The guerrillas were refusing to give up their weapons before accepting the amnesty offered guerrillas who failed to report to cease-fire camps on time.

The source gave this account:

The battalion-sized unit of guerrillas involved in the incident had belatedly decided to report to a cease-fire camp near Umtali, along the border with Mozambique.

When they refused to surrender their weapons to police, a Rhodesian army unit went to the aid of the police.

"The monitoring force then intervened to prevent an outbreak of violence," according to the source.

While the monitors were keeping the two sides apart, the governor's office was pressuring senior guerrilla leaders in Salisbury to order the men to lay down their arms.

The commanders refused for more than six hours, but consented simultaneously with their announcement that they would turn their guns on their own men who have failed to report if asked to do so by the governor's office.

While the pre-cease-fire rate of 20 killings a day has declined, the seven-year-old Rhodesian war — now officially over — continues to take its toll.

A Rhodesian military communique Monday said two more black civilians died in shootings by persons presumed to be guerrillas.

Dabengwa and other commanders also expressed concern over the presence of South African troops guarding the vital Beitbridge link on Rhodesia's southern border with South Africa. Vital rail traffic passes through there. Governor Soames approved their continued presence inside Rhodesia.

Enos Nkala, top official in Salisbury for the Zimbabwe African National Union, the other member of the Patriotic Front Alliance, said Monday the presence of South African troops violated the cease-fire accord.

BEAUTIFUL CLOCKS!
Look For The Sign Of The Clock!
Tick Tock Clock Shop
797-4569
CEILING FANS!
Huge Selection In Stock!
Prices start as low as $89.95
●Ritz ●Emerson ●Casa Blanca ●Classic
50th & FLINT MONTEREY CENTER

Israeli Says 'Dark Fanaticism' Plagues Peace

ASWAN, Egypt (AP) — Israeli Prime Minister Menachem Begin and Egyptian President Anwar Sadat contrasted their peacemaking efforts Monday with what Begin called the forces of "dark fanaticism" threatening peace in the Middle East.

The two leaders, toasting each other as friends at a banquet following their first day of summit talks in this resort city, indirectly referred to the crises in Afghanistan and Iran.

"There has been an outburst of dark fanaticism and blind hatred which isincomprehensible," Begin said in his toast. "Time-honored customs are being trampled, a great nation is being humiliated and great pains are being caused to millions who have no guilt as a result of these horrifying events."

In his remarks, Sadat said that with the Egyptian-Israeli peace treaty "we have laid forever the cornerstone for a comprehensive settlement in this troubled area."

The two leaders met alone at Sadat's retreat in this southern resort city on the Nile in the first session of a four-day summit meeting.

The Israeli premier and his wife, Eliza, were greeted by Sadat and his wife, Jihan, at the presidential residence. Two of the Sadat grandchildren were introduced to the Israeli visitors.

"I have been trying to teach them to say 'shalom' ('peace' in Hebrew)," Mrs. Sadat told Mrs. Begin.

The Israeli prime minister arrived by plane at the Aswan airport earlier in the day. Security was tight. Begin was whisked from the airport in a closed limousine to a tightly guarded hotel on an island in the Nile. His spokesman, Dan Pattir, said Begin spent the afternoon in his hotel reading up on reports to prepare himself for the meeting with Sadat.

Shortly before Begin's arrival, Pattir told reporters the talks would concentrate on the normalization of relations between the two countries, and on Palestinian autonomy.

Negotiations on establishing autonomy for 1.2 million Arabs in the Israeli-occupied West Bank of the Jordan River and the Gaza Strip have been held up because of disagreement between Israel and Egypt over the extent of any Palestinian administration's authority.

"We don't expect a crisis or stalemate or deadlock," he said, adding: "Nor do we expected a breakthrough. It is part of the ongoing peace process."

Pattir said he thought the Soviet military intervention in Afghanistan and the crisis in Iranian-U.S. relations probably also would come up.

Sadat repeatedly has expressed his concern that the Soviet action might lead to war between the superpowers over the oil wealth of the Persian Gulf.

On the eve of Begin's arrival, Sadat called an emergency meeting of the leaders of his National Democratic Party to draw up proposals to counter the Soviet move.

The party leaders reached four decisions: to decrease the Soviet diplomatic mission in Egypt to the minimum, to call for a League of Islamic and Arab Peoples and Islamic Unity, to break relations with pro-Soviet Syria and South Yemen, and to train Afghan rebel troops in Egypt if they desire it.

Shortly before the Sadat-Begin talks began, Egypt's defense minister, Kamal Hassan Aly, declined to tell reporters if anything had been arranged with the rebel leaders in Afghanistan about the training of volunteers or about the shipment of arms to the Moslem rebels.

"I would rather keep this to myself. Our support is there and our offer stands, as we are totally convinced that it is a Soviet invasion," not merely intervention or aid, Aly said.

The defense minister said Egypt would do what it could to help, but denied an Israeli television report that Egypt would offer military bases to the United States to defend the Persian Gulf area or counter the Russian military move into Afghanistan.

"This is in contradiction to what President Sadat has said: That Egypt will not give bases to any country, but we are prepared to grant military facilities to the U.S., if it comes to defend any Arab nation, at the request of that nation," Aly said.

He said this had not been discussed with the United States and he did not think it would come up in the meetings between Sadat and Begin.

Aly said such military facilities would include refueling rights, use of Egyptian airspace and transit rights for military forces across Egyptian territory.

A distinction was considered important since Cairo-based diplomats have said any permanent stationing of U.S. troops in Egypt could damage the close relations between the two countries and backfire, as it did on the Soviets in 1962 when Sadat expelled 15,000 military advisers.

Pattir, Begin's spokesman, did not rule out the possibility that Sadat and Begin might make a joint statement about Soviet expansion in the Middle East. He said that might be done at a joint news conference scheduled Tuesday after the second round of talks.

Zia Khan Nassry, who claims to be a spokesman for an Afghan guerrilla group, said he welcomed Sadat's decisions and his immediate request was an airlift of arms to the rebels "within days" to save the Moslem stronghold from falling into Soviet hands. Nassry has been in Egypt several days trying to round up material and moral support for his rebel organization.

In his comments to reporters, General Aly would not say if Egyptian officials had met with any Afghan rebels.

THAT DAILY PUZZLER SCRAM-LETS® WORD GAME
Edited by CLAY R. POLLAN

1 Rearrange letters of the four scrambled words below to form four simple words.

HIVSAR
1 2 3

CUDEE
4 5

DIRIG
6 7 8

CATPEU
9 10 11

Everything is organized, even on the streets. Today I ran into a panhandler who takes ....

4 Complete the chuckle quoted by filling in the missing words you develop from step No. 3 below.

2 Print Numbered Letters: 1 2 3 4 5 6 7 8 9 10 11

3 Unscramble

SCRAM-LETS ANSWERS

Ravish — Deuce — Rigid — Teacup — CREDIT CARDS

Everything is organized, even on the streets. Today I ran into a panhandler who takes CREDIT CARDS.

Union Leaders Make Offer To Management

LONDON (AP) — Union leaders offered new concessions to management Monday aimed at ending Britain's six-day-old steel strike which one official said was "getting worse by the hour."

It is the first nationwide steel strike since 1926 and threatens to plunge the debt-ridden, state-owned British Steel Corp. into further financial trouble.

Furnaces stayed idle and picketing was stepped up at plants in England, Scotland and Wales as a team from the Trades Union Congress, comparable to America's AFL-CIO, met for informal but crucial negotiations here with the board of British Steel over pay and productivity claims.

"We have put to them...certain concessions by us in relation to the productivity schemes being suggested," said Bill Sirs, head of the Iron and Steel Trades Confederation which represents a majority of the 102,000 steel workers on strike.

"We have stated that this is their opportunity to make progress in a situation which is getting worse by the hour."

The steel board, headed by Sir Charles Villiers, was expected to reply to the union's proposals later in the day. But union leaders warned that a rejection could lead to the picketing of private steel firms and blockading of steel stockpiles.

The purpose of the talks is to set some basis for future bargaining after last week's talks failed to make any progress.

MEAT DELAY

WASHINGTON (AP) — The Agriculture Department says final action on a proposal to modify federal meat grading regulations has been delayed. A period for public comments on the proposal has been reopened until Jan. 21. Officials said the reopening of the comment period was ordered "in response to industry requests for more time to prepare their comments." The American Meat Institute, for example, said the proposed changes included some that "will require substantial modifications in current procedures and methods of operation".

RUSSELL D. DAVES
Attorney at Law
1108 Main, Lubbock, Texas
763-1111
UNCONTESTED DIVORCE..... $125 and up
ADOPTION..... $150 and up
(Court cost not included on the above fees)
(No Charge For Initial Consultation)
12-25

Pat Walker's ENABLED ME TO DO
"Skinny Things"

CONNIE CLIFTON AFTER LOSING
52 POUNDS!
IN A SIZE 8 DRESS

AFTER 25 YEARS OF BEING RIGHT ABOUT FIGURE CORRECTION
WE STILL LOVE TO PROVE IT!

BEFORE IN SIZE 20

★ LOOK AND FEEL YOUNGER
★ INDIVIDUALIZED PROGRAMS
★ NO STRENUOUS EXERCISE
★ IMPROVES POSTURE AND CIRCULATION
★ COMPLETE PRIVACY IN OUR BEAUTIFUL SALON

I walked into Pat Walker's Figure Salon in Lubbock a few months ago, ready to try one more time to lose weight. I had tried everything else, even to having surgical staples put in my ears.

After my courtesy treatment, the counselor explained the Pat Walker figure correction program to me. When she assured me that the program was guaranteed, I felt I had finally found the solution to my figure problems.

When I began my program at Pat Walker's Figure Salon, I weighed 178 lbs. and wore a size 20 dress. Today I weigh 126 lbs. and wear a size 8 dress. My life style has changed completely because today I can do "skinny" things. I can't wait for summer so I can lounge around the pool in my new size 8 bikini!

Ms. Clifton is now Owner
Pat Walker Salon in Duncanville, Tex.

Signed
Connie Clifton

FREE TRIAL TREATMENT AND FIGURE ANALYSIS
Pat Walker invites you to come in for a free trial treatment and figure analysis. You'll be pleased to know there is no disrobing; you'll reduce in complete privacy with our exclusive program. Call today without obligation, for a complimentary treatment.

VISA

Pat Walker's
Figure Perfection Salons International
NOW IN OUR 8TH YEAR IN LUBBOCK

LUBBOCK: 763-8056
PLAINVIEW: 293-4435
FLOYDADA: 983-2112

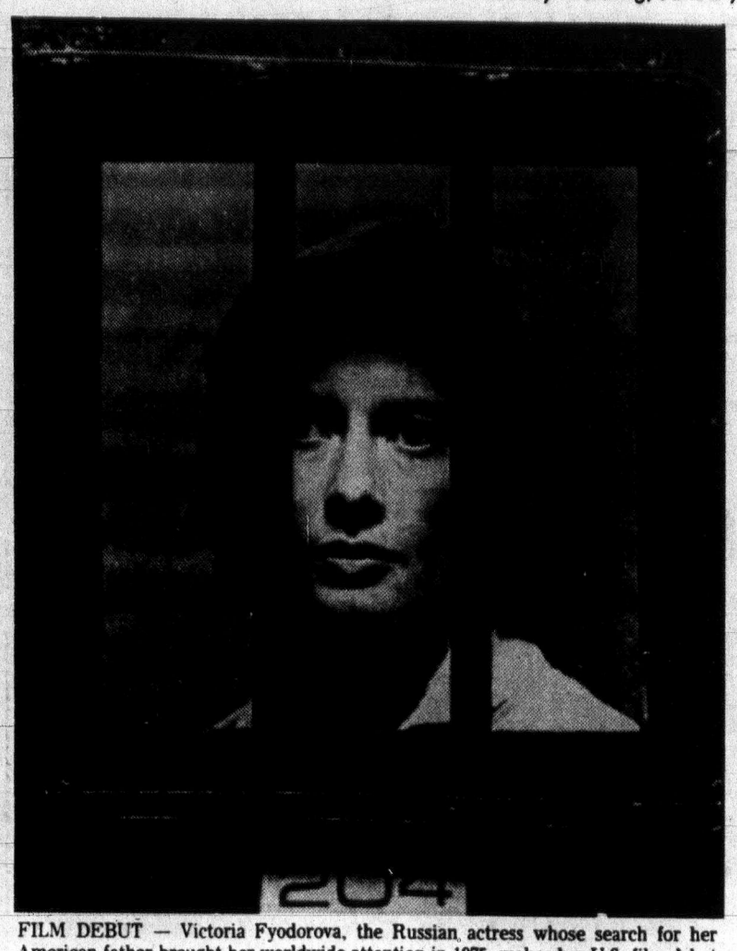

FILM DEBUT — Victoria Fyodorova, the Russian actress whose search for her American father brought her worldwide attention in 1975, makes her U.S. film debut in a public television documentary to be broadcast tonight. She plays a Soviet dissident poet in "Yulya's Diary." (AP Laserphoto)

Russian Actress To Make U.S. TV Debut

NEW YORK (AP) — Victoria Fyodorova, the Russian actress whose search for her American admiral father summoned worldwide attention in 1975, makes her U.S. film debut tonight as a dissident Soviet poet, in "Yulya's Diary" on public television.

"Being an actress in Russia," Miss Fyodorova says, "I was just glad to play. Mainly, I was in propaganda movies, because there was nothing else there to do. When it was done, I could say, 'Well, I did well.' But I really didn't express myself as a person.

"So I was really glad to play Yulya," she says, "because now I can really express how I feel, and my feelings are very much like hers."

"Yulya's Diary," produced by Boston's WGBH as part of the station's "World" series, is a dramatized documentary, with Miss Fyodorova in the role of Yulya Voznesenskaya, one of a group of Leningrad artists struggling to create despite government persecution.

As with all Public Broadcasting Service presentations, air date and time may vary.

The hour-long film includes a brief clip of Miss Voznesenskaya at work, but the bulk is dramatized from her diary. The story centers on the efforts of Miss Voznesenskaya and her colleagues to publish an anthology of their poetry, despite opposition from the Writer's Union and, quite routinely, the KGB.

"I think the Soviet government," the outspoken actress says, "is afraid of anything new, of anything it cannot control.

"These people are not fighting the government," she says, "they're just fighting to express themselves. But the government does not see a propaganda value in their expression, and they feel if you have the skill to create, you must create in support of the Soviet cause.

"Yulya and the others," Miss Fyodorova says, "they know they cannot win, though they really win just because they attract the attention of the authorities."

Victoria Fyodorova was born in Moscow, the daughter of actress Zoya Fyodorova. Her mother was jailed for treason when she was a year old, and spent nine years in prison. Her father, U.S. Navy Adm. Jackson Tate, was expelled from Stalin's Russia before his daughter's birth.

Zoya Fyodorova resumed her career after her release from prison. Her daughter entered acting school at the age of 16, and became an acclaimed performer not only in Eastern Europe, but worldwide.

She found Tate in the United States just before the retired admiral's death. Tate had no knowledge of her existence. Later, Miss Fyodorova married Frederick Pouy, a pilot for Pan American World Airways, and the couple, and their son, now live in Connecticut.

"I ask myself and my friends, many, many times," Miss Fyodorova says of her life as an actress in Russia, "'How can we live in this place.' And the answer always is, 'What can we do about it?'

"It's very difficult for a common person to do anything about the system. They just live, and take it like it is.

"But nobody believes in Communism," she says. "Nobody believes in the system in Russia. They see the party members in their big cars, and they just laugh at them."

Miss Fyodorova says she has little patience with tourists who visit the Soviet Union and are herded through monuments and museums built 150 years ago. "They tell me," she says of the tourists, "'The treasure in that museum is great.' Well, fine, but what does that have to do with the Soviet Union?"

Miss Fyodorova says she does not regret having left the Soviet Union, though she does miss her friends, including her mother, who still live there. "I'm lucky that I have found a lot of happiness and love and understanding in this country," she says.

She says her mother will visit her in the United States soon. "Maybe they feel my mother has had enough," the actress says of Soviet authorities. "She never did anything to them, she suffered for no reason.

"Maybe they have a little conscience."

Star's Walkout Paves Way For Dudley Moore

HOLLYWOOD (AP) — When asked if he sent George Segal a Christmas card, Dudley Moore smiled appreciatively.

Segal, you may recall, walked out of "10" shortly before the Blake Edwards comedy was scheduled to begin productiom. Edwards promptly placed a telephone call to his lawyer and then to Dudley Moore, the multi-talented Englishman who seems totally unlike George Segal.

"I had known Blake in a group therapy class we both attended," said Moore. "He told me later that he heard a lot of the character in '10' as I talked in the group."

The movie proved to be the surprise comedy success of 1979 and propelled Dudley Moore into the rarified ranks of stars who can draw more than $1 million for a movie salary. He is currently finishing his second starring role in "Wholly Moses!," a Columbia Pictures release produced by Freddie Fields and David Begelman before the later departed to become president of MGM.

As you can gather from the title, "Wholly Moses!" is not the ordinary kind of biblical epic. Nor is it "Life of Brian," Moore insists. He plays Herschel, a long-neglected contemporary of Moses. Laraine Newman, now ready for prime time after service on "Saturday Night Live," appears as his wife.

Gary Weis, also of "Saturday Night Live," is making his debut in features directing a cast that includes James Coco, Paul Sand, John Houseman, Jack Gilford, Dom Deluise, Madeline Kahn, Jack Albertson, Richard Pryor, John Ritter, Phil Silvers.

Wearing his Herschel robes to the Burbank Studio commissary, Dudley Moore maintained that his life hasn't changed with the success of "10" — "the same ritual self-flagellation at 5 a.m., the same chicken sacrifice at 7." Recently he even stood in line at a theater in suburban Westwood, waiting to see "10."

"I did get a little embarrassed when people started recognizing me," he said. "I was just as happy when the manager took pity on me and said, 'You can come on in, Mr. Moore.'"

Moore has sold his London house and is now a determined Californian. At 44 he has launched a whole new career as a leading man, a position that might not be expected of a man five feet, two inches tall.

Moore's career thus far has been incredibly varied. Born near London to a railroad electrician and a musical mother, he learned piano and violin early and by 14 was playing the organ for church weddings at $15. He studied organ at Oxford but took a greater interest in jazz; he toured the U.S. with a combo after graduation, almost making the Ed Sullivan show, according to his biography.

In 1960 Moore combined talents with Peter Cook, Jonathan Miller and Alan Bennett in a satirical revue "Beyond the Fringe," which became the rage of London and then New York. Cook and Moore later partnered in the revue "Good Evening" and in a movie, "The Hound of the Baskervilles." Moore also wrote and starred in "Thirty is a Dangerous Age, Cynthia," and appeared in "Bedazzled" with Raquel Welch and "The Bed Sitting Room" with Rita Tushingham.

"Foul Play" was Moore's first American film; he played a swinger with a roomful of quirky toys. Then came "10."

Why did it prove so successful?

"Because it was funny and entertaining and it had a character the people can identify with," Moore theorized. "Despite the funny things that happened, the character had a core, and the reality made the humor more convincing. I think a basically straight character can get more laughs in outrageous situations than an out-and-out comic.

"This was the first time that I had played a role that wasn't a character or a caricature. For the past couple of years I have been trying to move in that direction, and I'm delighted '10' came along."

Tuesday

KTXT, PBS · KCBD, NBC · KLBK, CBS · KAMC, ABC

January 8, 1980

Program information in TV Weekly Log is supplied by the Networks and local television stations and is subject to change.
(B/W) Black and White Program. (R) Repeat Program.

6:00 PTL Club — Guests will be Rachel Martin, Jerry B. Walker, Jim Tucker, Terry and Wanda White
6:45 Today in Texas & New Mexico
7:00 Today Show
CBS News
Good Morning America
7:25 Coffee With the Pastor
KAMC News
7:45 A.M. Weather
7:55 Weather
8:00 Mark Russell (R)
Captain Kangaroo
8:25 News, Weather
KAMC News
8:30 Silent Drum
9:00 Masterpiece Theatre — "The Duchess of Duke Street" (R)
Card Sharks
Beat the Clock
Phil Donahue Show
9:30 Hollywood Squares
WHEW! CBS News
10:00 Guten Tag Wie Geh'ts?
New High Rollers
The Price is Right
Laverne & Shirley
10:30 Mr. Rogers
Wheel of Fortune
Family Feud
11:00 Sesame Street
Mindreaders
The Young & Restless
$20,000 Pyramid
11:30 People Place
Search for Tomorrow
Morning Magazine
12:00 Mark Russell (R)
News
All My Children
12:30 Silent Drum (R)
Days of Our Lives
As the World Turns
1:00 MacNeil Lehrer Report (R)
PTL Club
1:30 Dick Cavett — Frederick Raphael, Part 1
Doctors
The Guiding Light
2:00 Over Easy — Garson Kanin
Another World
General Hospital
2:30 Villa Alegre — "El Cuerpo Y La Salud"
One Day at a Time
3:00 Sesame Street
Love of Life
Edge of Night
3:30 Sanford & Son
Lassie
Mike Douglas — Dick Van Patten co-hosts Adam Rich, Susan Richardson, Alton McClain and Destiny, Eddie Mekka
4:00 Mr. Rogers
Gilligan's Island
Gomer Pyle
4:30 The Electric Company
Beverly Hillbillies
The Real McCoys
Odd Couple
5:00 Zoom
Get Smart
Hogan's Heroes
ABC World News Tonight
5:30 Over Easy (R)
News
Tic Tac Dough
6:00 Dick Cavett (R)
News
6:30 MacNeil/Lehrer Report
3's a Crowd
The Jokers Wild
Happy Days Again
7:00 National Geographic Special — "Dive to the Edge of Creation" A mile and a half beneath the ocean surface strange, exotic forms of sea life flourish. Geologist Dr. Robert Ballard and biologist Dr. J. Frederick Grassle lead a multi-million dollar deep-dive expedition off the Galapogos Islands
The Misadventures of Sheriff Lobo — "First to Finish, Last to Show" — Lobo and his men are fooled by confidence men from the world of horse racing
The White Shadow — Young Thorpe must make an agonizing choice between basketball and art as his ticket out of the ghetto
Happy Days — "Ah, Wilderness". Richie leads the gang on a co-ed camping trip into the wilderness, only to be harassed by rain, hunger and a grizzly bear
7:30 One in a Million — Comedy starring Shirley Hemphill as a woman cabbie who inherits the controlling interest in a corporation
8:00 World — "Yulya's Diary" The life of a Leningrad poet and her fellow artists and writers, a story recreated from her diary which was smuggled out of Russia
A Tribute to the Juke Box Awards — George Segal and Mac Davis co-host this special during which 1979 winners of the Amusement and Music Operators Association will be announced
v018 Hawaii Five-O — After many years of going straight, counterfeiter Willie McFee reluctantly returns to his old game for a worthy cause
Three's Company — "Larry Loves Janet" Jack and Chrissy hatch an outrageous scheme to transform sensible Janet into a bombshell in order to cool off the amorous advances of Larry
8:30 Taxi — "Tony and Brian" The cabbies try to make Tony a family man when they convince him to adopt the 8-year-old lad he befriended
9:00 Soundstage
Paris — Woody locks horns with Federal Agent Richard Adkins when he tries to question a man who may have witnessed a murder
Hart to Hart — "Color Jennifer Dead" The Harts try to track down the murderer of an artist whose portrait of Jennifer is the key to a scheme to eliminate the couple
10:00 Dick Cavett — Frederick Raphael, Part 2 (Repeats Wed.)
News
10:30 Captioned ABC News
The Best of Carson — Johnny Carson hosts Ann-Margret, Robert Mitchum, Tom Dreesden (Repeat of 6/16/78)
Gunsmoke
M*A*S*H
11:00 Bob Newhart Show
11:30 Channel 13 News
Tuesday Movie. "Having Babies" Desi Arnaz Jr., Adrienne Barbeau. A sensitive compelling story of four couples as they experience childbirth by the "natural" Lamaze method
12:00 Tomorrow—Tom Snyder hosts
1:00 New Mexico Report

'Unsung Hero' To Be Awarded Peace Prize

ATLANTA (AP) — Rosa Parks, an "unsung hero" of the civil rights movement, will be honored next week when she is awarded the Martin Luther King Jr. Nonviolent Peace Prize, sponsors of the prize announced Monday.

Miss Parks' refusal to sit in the back of a bus in Montgomery, Ala., in the 1960s sparked a chain of civil rights protests that rocked the South and the nation.

"She is sort of an unsung hero in the sense that she gets recognition only for the incident on the bus," said Steve Klein, a spokesman for the Martin Luther King Jr. Center for Social Change, which sponsors the award.

"There is kind of a mythology that she was an ordinary citizen who just said, 'That's enough.' But she was a socially active individual who was committed to Montgomery's community affairs," Klein said.

Miss Parks, 67, will receive the prize Jan. 14 during a week-long celebration honoring the Jan. 15 birthday of King, who was slain in Memphis, Tenn., in 1968.

Miss Parks works as a staff assistant to Rep. John Conyers, D-Mich., who is sponsoring a bill to make King's birthday a national holiday.

The House voted 207-191 last month to set the King holiday for the third Sunday of each January. But sponsors withdrew the bill from the floor before a final vote, saying they would insist on a holiday on Jan. 15 or the third Monday in January.

Public Television To Explore Vietnam Era

WASHINGTON (AP) — The government announced that it will help finance an ambitious 13-hour exploration on public television of every aspect of the Vietnam era in an attempt to help the nation come to grips with one of the most divisive ventures in its history.

Interviews are to be conducted with the victorious communists who rolled into Saigon, the American "grunts," the U.S. diplomats who first engaged the United States in Indochina after France's defeat at Dien Bien Phu, the "boat people" who fled by sea, the defeated French and the career soldiers who were frustrated in America's first lost war.

The National Endowment for the Arts, a government agency which underwrites scholarly research, said it would provide $1.2 million toward the $4 million needed to produce the series.

The programs are to be ready for showing in the fall of 1981 and are to cover every aspect of the Indochina war.

The series is to trace the first anti-French stirrings of the 1940s, the decision to send U.S. "advisers," the coup that ousted President Ngo Dinh Diem, the antiwar movement, the My Lai massacre, the "secret war" in Cambodia, the 1968 Tet offensive, the Paris peace talks, the U.S. pullout and the defeat of South Vietnam.

Public television station WBGH in Boston will produce the series for public television, with the help of Associated Television of Great Britain, Antenne Deux Television in France and the American Broadcasting Co., which provided $50,000 and access to its archives of Vietnam war coverage.

Veteran foreign correspondent Stanley Karnow will be the chief interviewer. He said he found "a certain receptivity" in Hanoi toward interviewing some of the communist prinicipals in the war.

Interviews have already been conducted with Ambassadors Henry Cabot Lodge and W. Averell Harriman, Gen. Maxwell D. Taylor and Gen. Edward Landsdale.

'Singing Cadets' To Perform In Snyder

SNYDER (Special) — The Singing Cadets from Texas A&M University will perform at 8 p.m. Friday in the Synder High School auditorium in a concert sponsored by Western Texas College.

Tickets will be $3 for adults and $1.50 for students and may be purchased at the door.

The Singing Cadets are directed by Robert L. Boone, Texas A&M Music Coordinator. The 67 members of the Cadets come from every part of the country, from most of the university's 12 colleges, and from A&M's military and non-military segments.

They perform popular music, hit tunes, classics, spirituals, patriotic selections, novelty numbers and school songs.

Anita Bryant in Concert
January 21
Monday, 8:00 pm
Memorial Civic Center
$4, $5 and $6 Reserved
Tickets Available at:
Good News Bookstore, Baptist Bookstore, Baptist Student Union, Hemphill Wells, South Plains Mall, The Love Shop, South Plains Mall Levelland: E-lan's Agape Bookstore Midland: Sunshine Corner, Bookworm, Bible & Bookhouse or send check & stamped return envelope to:
Serendipity P.O. Box 7545
Lubbock, Texas 79413
1-7

Southern Sea
WEEKLY SPECIAL
"Chicken Fried Steak"
Fresh USDA cutlet, deep fried to a golden brown, smothered in our own cream gravy, french fries & cole slaw OR beans, & 2 hot puffs.
YOUR CHOICE $2.40
"Combination Dinner"
2 Pieces chicken (dark), 2 pieces Southern style fish with french fries & cole slaw OR beans, 2 hot puffs ... a truly delicious combination.
(Offer good now thru Wednesday, Jan. 9, 1980)
TWO LOCATIONS: 73rd & INDIANA 799-6555 · 10th & Q 744-1231
1-3

la fonda del sol
OYSTER BAR & SEAFOOD RESTAURANT
50th and SALEM 795-7582
Now open MONDAYS
HOURS
LUNCH MON.-FRI. 11:30-2:00
DINNER MON.-SAT. 5:00
1-4

• SONNY BUILT MINE • SONNY SOLD MINE • SONNY BUILT MINE • SONNY SOLD MINE •
SONNY ARNOLD
IS A
HOUSE "SOLD" WORD
• SONNY SOLD MINE • SONNY BUILT MINE • SONNY SOLD MINE • SONNY BUILT MINE •

COUPON
1212-50th 744-5491
4434-50th 795-2974
Goodner's family STEAK HOUSE
Party Room Available Up to 120
WOW!!! Yesteryears Prices Today — Now
SIZZLING SIRLOIN STEAK $2.89 Save $1.10
•Texas Toast •Baked Potato or Fries • 25 item select Salad Bar • Ice Cream Cone Dessert
"GOODNER'S FOR GOODNESS STEAKS"
Good thru Jan. 12
12-28

Every Wednesday
Family Night SPECIAL
3 MEAT BURRITOS
3 REFRIED BEANS
Regular Price: $4.74
$3.19 Plus Tax
5:00 p.m. 'till Closing
TACOVILLA
1620 Ave. Q • 4516 50th St. • 1911 50th
1-13

Successful Pop-Up Artist Having Fun

Illustrator Jumps From Paper Cutter To 'One-Man Art Department'

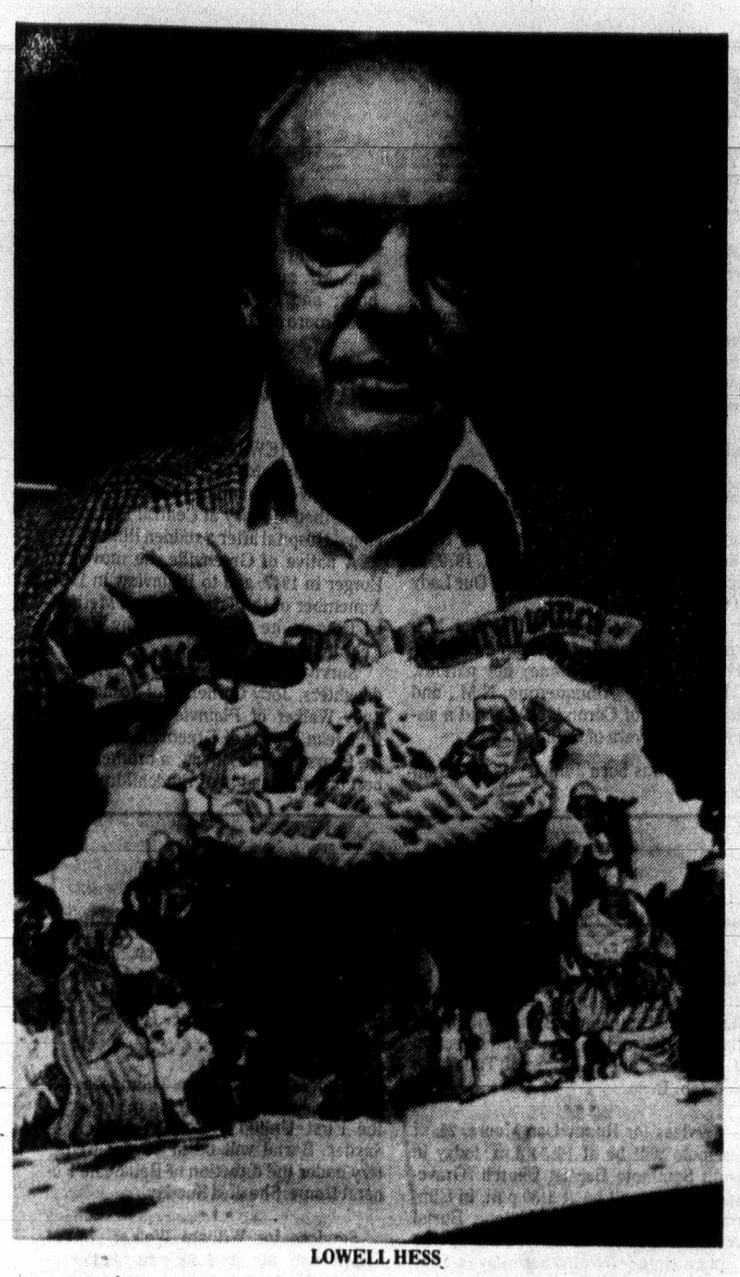

LOWELL HESS

FAIRFIELD, Conn. (AP) — When illustrator Lowell Hess found himself in a vocational drought 15 years ago, he told one graphics company in desperation that he would cut paper for work if necessary.

That's just the job he was offered, and today Hess is one of the most successful creators of pop-up art in the nation.

He is able to fashion an elaborate Bethlehem manger scene, recreate a diesel engine or turbine, even a man doing jumping jacks — all of which spring into shape from a fold of paper.

"I'm not getting fantastically rich on this, but I'm having lots of fun," he said in an interview.

He is pop-up creator, developer and decorator for Graphics 3 Inc. of Jupiter, Fla.

Love of work exudes from this friendly father of two grown children as he demonstrates a boxful of pop-ups he has created in the past 1½ decades.

Although the larger, album-sized scenes are especially startling in their constructive complexity, some of the cleverest creations also are the most simple.

One of Hess's favorites is a small, bank promotion card. Closed, it shows a man driving a car. Pull the tab and the parts of the car fly apart as it "collides" with a tree.

Graphics 3's standard 4-by-7-inch pop-up promotions range in cost from 88 cents each for lots of 1,000, to 20.6 cents each for 100,000. The cost is considerably higher for custom projects, such as the turbo-fan jet engine with hinged covers that Hess designed for Canadair.

Printing is done in this country but the hand-assembly is farmed out to about four dozen skilled workers in Haiti, where labor costs are lower, Hess said.

The primary cost factors in producing the eye-catching pop-ups are the expenses of buying the paper and assembling the creations, which average more than a half-dozen intricately cut pieces of paper, he noted.

Pop-up art may initially suggest origami, the ancient Japanese art of folding paper into shapes. But Hess explained that the two paper art forms are quite different.

"What we do is more closely related to descriptive geometry," he said, showing the intricate inter-relation of paper segments that position each other just so when the pop-up is opened.

He explained that, unlike some other artists, he must visualize the structure of even the most complicated creation before he can begin fashioning it.

The unusual ability to perceive how the pop-up will work is fundamental to the creation.

"I didn't realize I had it until I tried to hire other artists to assist me," he said.

The Oklahoma-born artist said there probably are no more than a half-dozen professional specialists in pop-up graphics in the country. The art also is practiced in Europe and Japan, among other locations.

Hess is a man of many facets, reflected in the fact he carries out his trend-setting work in a studio wing attached to his 1670 house, which he said may be the oldest in this historic shoreline town.

He has educated himself in early American furniture, woodworking and architecture. His work as an illustrator, which won him a Thomas Alva Edison national media award in 1956, has helped him become what he calls a "one-man art department."

Hess's sense of humor gives an extra boost to his pop-ups, and he thrives on the challenge of creating new and more eye-catching effects with a simple sheet of paper.

For some time he had fiddled with the idea of a pop-up house containing real lights that are powered by a tiny battery. He was disappointed, but not discouraged, this year when a Japanese company adapted the concept to a Christmas tree card — costing about $15.

Hess works as if he has mountains of paper yet to climb. And he hopes he never has to retire. Motioning to his work-filled studio desk, he added, "If I drop dead, I hope it's right here."

Play Kept Running By Pay Cut

NEW YORK (AP) — The cast of the failing Broadway revival "Watch on the Rhine" believed so strongly the show should go on that they took a cut in pay and helped raised almost $30,000 to make it happen.

The cast and crew of the revival of the 1941 Lillian Hellman play learned Friday night that Sunday's matinee performance was scheduled to be the last.

They immediately began calling friends and by Sunday had raised almost $30,000, enough to keep the show open another week.

As the curtain closed Sunday to a standing ovation from a house three-fourths full, director Arvin Brown announced that the show would go on.

"He said the actors believed the play was too important not to continue," according to Jeffrey Richards, who handled the production. "He said there may not be a watch on the Rhine, but there is a watch on Iran, and on Libya, and other points in the world."

The play opened Thursday at the John Golden Theater to what Richards described as "mostly good reviews and one devastating one."

Miss Hellman's play, set in Washington in the 1940s, depicts the awakening of an American family to fascism.

Besides the cast and crew, other contributing actors were Henry "The Fonz" Winkler and Lauren Bacall, who Richards said was involved in the fund drive.

Richards said the cast agreed to take a pay cut and would continue the fund-raising effort "indefinitely" so the play could continue.

Pope John Paul II Named Best Dressed Statesman For 1979

NEW YORK (AP) — And who is the best dressed statesman of 1979? Who else but Pope John Paul II?

"Pope John Paul II, impeccable in his appearances, always striking, added a light touch of fashion when he donned a Mexican hat," said the Fashion Foundation of America, which announced its 40th list of best dressed men on Monday.

Charlie Richman, director of the foundation, said the pope dresses far better than most recent pontiffs.

"There's a fabric involved there, and the design and fit.... If you put him in a tattered outfit, or something off-center, it wouldn't be the same," he said.

The foundation, a non-profit, Brooklyn-based group, consists of about 100 tailors and designers, each of whom can nominate men for the list.

There are other surprises on this year's list, including Mayor Edward I. Koch. Previously, Koch was not known as beacon of sartorial splendor, but this time he drew applause for his sweaters and ties emblazoned with the city emblem.

"He has improved a thousand percent," said Richman. Then he used the mayor's own rating system: "We give him a 10 for mayors."

President Carter won the award for government, and Alexander Haig — former NATO commander but now president of United Technologies Corp. — won the award for business.

Sheik Ahmed Zaki Yamani, Saudi Arabian oil representative to the Organization of Petroleum Exporting Countries, won the award for international commerce.

The chic sheik's beard, according to the foundation, "is representative of modern man's quest for individuality via moustaches and beards...."

Others receiving awards included Lincoln Savings Bank Chairman Covington Hardee, for finance; John Davidson, vocalist; horse trainer Frank Wright, sports; Mamma Leone's Ristorante host Bruno Bernabo, host; Royal Canadians director Bill Lombardo, music; Sean Connery, screen, and actor Ted Knight, television.

COCOA EXPANSION

WASHINGTON (AP) — Brazil has "embarked on an impressive cocoa expansion program geared to make it the world's leading producer," says the Agriculture Department. Brazil this year is tied with the Ivory Coast as the leading cocoa producer, each with an estimated record harvest of 320,000 metric tons of cocoa beans.

NEW RELEASES
From Paramount & Columbia, Along with all your old Favorites
VIDEO CASSETTES, ETC.
2838-34th 1-8 793-1112

Adults 2.50 Children 1.50 Tech I.D. 1.50
BACKSTAGE THEATRE
TOWN & COUNTRY CENTER 763-8600
1 THE CONCORDE AIRPORT '79 PG 1:00 7:00 9:10
2 THE VIOLATION OF CLAUDIA X Adults 3.00 "SENSUOUS SHARON" 1-5

Fine Arts Drive In Theatre
799-7921 6415 W. 19th
EASY X At 7:15
PLUS! NO PLEASURE IS FORBIDDEN IN THE DEVIL'S GARDEN color X At 8:45 1-1

PALM ROOM
Dining and Dancing
Tues.-Fri.-Sat.
LUBBOCK'S OVER 28 CLUB
EVERY TUESDAY
Private Party & Banquet Facilities
Music by Jimmy Blakley
for reservation Call 763-3709
BYOB 1-6

Pizza Express
FREE DELIVERY
in Service Area
Hot to your door in about 30 minutes
Tech Area 747-8888 South Lubbock 793-3323
West Lubbock 792-8888 1-5

CIRCLE DRIVE-IN
58TH & AVE. Q—744-6486
"Hungry Young Women" plus "Teen-Age Sex Minds" X
LATE SHOW FRI-SAT. 11-3

CINEMA WEST
19th & Quaker 799-5216
1:30-3:34 5:38 7:42-9:46
NOW SHOWING!
MATINEE DAILY•OPEN 1:15
ROLLER BOOGIE
It's love on wheels!
PG

VILLAGE
2329 34th 795-6560
DOORS OPEN 7:15
FINAL 3 NIGHTS!
He's a super canine computer-
C.H.O.M.P.S. G
PLUS SHOWING AT 7:30 ONLY
"THREE WARRIORS"
AT 9:09 ONLY RATED "G"
1-8

PUT LESS MONEY WHERE YOUR MOUTH IS!
PANCAKE HOUSE
6th & Q

SHOWPLACE 6
6707 University 745-3636
STAR TREK THE MOTION PICTURE
The Human Adventure Is Just Beginning.
Adults $4.00 Children $2.00
Sorry Pass List Suspended
2:00-6:45-9:30
A Paramount Picture G
FREE Dr Pepper SKI CAP with purchase of 165 oz. popcorn and 32 oz. Dr. Pepper
FRANCIS FORD COPPOLA'S Apocalypse Now R 2:00 6:40 9:30
SEAN CONNERY BROOKE ADAMS CUBA United Artists R 2:00-7:00-9:45
TIM CONWAY DON KNOTTS THE PRIZE FIGHTER PG 2:00 7:30 9:40
BURT REYNOLDS Starting Over R 2:00-7:15-9:35
A JOURNEY THAT BEGINS WHERE EVERYTHING ENDS
BLACK HOLE PG
Adults $3.50 Children $2.00 2:00-7:35-9:45
2:00 DISCOUNT MATINEE ALL SEATS $1.50 MONDAY THRU FRIDAY 1-7
SHOWPLACE 6 SHOWPLACE 6 SHOWPLACE 6 SHOWPLACE 6

MANN THEATRES
MANN 4 793-3344
Slide Road 1 Blk. N. of 289
"A DAZZLING SUCCESS DELIGHTFUL AND LOVEABLE." —RICHARD GRENIER, COSMOPOLITAN
PG GEORGE BURNS ART CARNEY "GOING IN STYLE" A comedy to steal your heart
Distributed by WARNER BROS. A Warner Communications Company
HELD OVER
Show Times: 6:20-8:10-10:00
More Entertaining Than Humanly Possible!
The Muppet Movie G
Show Times: 7:15-9:15
PROPHECY The monster movie PG
-AND- CLINT EASTWOOD ESCAPE FROM ALCATRAZ PG
Show Times Escape-7:00 • Prophecy-9:00
Wait till you see the weird part.
NORTH DALLAS FORTY R
-AND- Up in Smoke
Show Times North Dallas-7:40 Up In Smoke-9:10

MANN THEATRES
FOX 4-PLEX
4215 19th 797-3815
A temptingly tasteful comedy "10" R
HELD OVER
Show Times: 7:15-9:45
A COMEDY SPECTACLE!
A STEVEN SPIELBERG FILM 1941 PG
Show Times: 7:30 10:00
He was a poor black sharecropper's son who never dreamed he was adopted.
STEVE MARTIN. The JERK
A UNIVERSAL PICTURE R
Show Times 8:00 10:15
Show Times 7:00-9:45

UA CINEMA 4
Phone 799-4121
SOUTH PLAINS
LOOP 289 & SLIDE ROAD
HAPPY TIMES ALL SEATS JUST $1.50 UNTIL 2:00
BOX OFFICE OPENS AT 12:45 DAILY
1:00-3:00 5:00-7:10 9:20 DUSTIN HOFFMAN Kramer vs. Kramer PG ©1979 COLUMBIA PICTURES INDUSTRIES, INC.
2:00-4:30-7:00-9:30 REDFORD FONDA ELECTRIC THE ELECTRIC HORSEMAN PG
2:00-4:30-7:00-9:20 ROGER MOORE JAMES BOND 007 MOONRAKER PG United Artists
2:05-4:35-7:05-9:25 It's a wild, hilarious hunt. Winner take all! SCAVENGER HUNT PG A Twentieth Century-Fox Release ©1979 Twentieth Century-Fox

Obituaries

Clois Ashley

PLAINVIEW (Special) — Services for Clois W. Ashley, 65, of Plainview will be at 2 p.m. Wednesday at Parkview Baptist Church here with Stanley Nixon, pastor, officiating.

Burial will be in Plainview Cemetery under the direction of Lemons Funeral Home.

He died at 12:58 a.m. Monday after a long illness.

The retired farmer had lived in Ralls, Crosbyton and Happy Union. He moved to Plainview in 1961. He was a member of the Parkview Baptist Church.

He married Fannie Reed Dec. 23, 1943.

Survivors include his wife; a daughter, Mrs. Earl Jordan of Plainview; a son, James of Plainview; his mother, Flora Ashley of Hale Center; and two brothers, Leonard of Hobbs, N.M., and Floyd of Hale Center.

Juan Carreon

SEMINOLE (Special) — Services for Juan Jimenez Carreon, 27, of Seminole will be at 10 a.m. Wednesday in St. James Catholic Church with the Rev. Rameriz, pastor, officiating.

Burial will be in Seminole Cemetery under the direction of Singleton Funeral Home.

Carreon was pronounced dead at 1:25 a.m. Sunday at his home of a gunshot wound to the head. Justice of the Peace Lorine Basham ruled the death was a suicide.

Carreon, who was born in San Guiermo, Chihuahua, Mexico, moved to Seminole from Alpine 3 1/2 years ago. He was a pump setter for Anderson Welding and Machine Service.

Survivors include his wife, Hortencia; three sons, Gilbert Rodriguez, Adan Carreon and Juan Carreon Jr., all of Seminole; two daughters, Dora Rodriguez and Lali Rodriguez, both of Seminole; his parents, Jesus and Maria Carreon, of Chihuahua City, Mexico; and several brothers and sisters.

Uvalde Cavazos

Services for Uvalde Cavazos, 70, of 1305 32nd St., will be at 10 a.m. Thursday in El Calvario Baptist Church with the Rev. Richard Macias, pastor, officiating.

Burial will be in Peaceful Gardens Memorial Park under the direction of Sanders Funeral Home.

Cavazos died about 6 a.m. Monday in University Hospital of a short illness.

He moved to Lubbock from Dona 32 years ago.

Survivors include two daughters, Deli Rodrigues of Montana and Pola Dnabides of Michigan; five sons, Joe, Jesus, Adam and Ernest, all of Lubbock, and Alfred of Michigan; 37 grandchildren; and 20 great-grandchildren.

Grandsons will serve as pallbearers.

J. C. Craig

PLAINVIEW (Special) — Services for J.C. "Jim" Craig, 73, of Plainview will be at 11 a.m. Wednesday in the chapel of First Baptist Church here. The Rev. Carlos McLeod, pastor, will officiate.

Burial will follow in Parklawn Memorial Gardens here under direction of Lemons Funeral Home.

Craig died at 3:55 p.m. Sunday in Plainview's Central Plains Regional Hospital after he suffered an apparent heart attack.

A native of Lamb County, Craig grew up in Plainview and was a graduate of Plainview High School. He also attended Wayland Baptist College here. He was employed with Railway Express Agency here in 1925 and retired from the company in 1970.

Craig was a member of the First Baptist Church here and had served as a deacon and superintendent of the adult Sunday school department for eight years.

He and Ivarene Dykes were married Jan. 5, 1928 in Tulia.

Survivors include his wife; a daughter, Mrs. H. L. (Jean) Laird of Forth Worth; a son, the Rev. J. Pat Craig of Lorain, Ohio; eight grandchildren and a great-grandchild.

John Fitzgerald

A memorial service for John Fitzgerald, 65, of 4111 17th St., No. 207, was held Monday afternoon in the Forest Room at John Knox Village.

Fitzgerald's body was cremated earlier at the Dallas Crematory.

He was dead on arrival at 3:15 a.m. Thursday at West Texas Hospital after a lengthy illness.

He had lived in Lubbock for two months, moving here from Levittown, Pa., where he had lived for 25 years. He had been a college professor for 24 years at Rider College in Lawrenceville, N.J. Fitzgerald was a member of the Catholic church and a veteran of World War II.

Survivors include his wife, Eloise; and four sisters, Elizabeth Virgadamo of Oakland, Calif., and Frances Hermance, Mary Schultz and Margaret Fitzgerald, all of Brooklyn, N.Y.

Luisa Flores

A rosary for Luisa G. Flores, 68, of 2912 Cornell St., will be recited at 7 p.m. today in Our Lady of Grace Catholic Church.

The body will be transported from Rix Funeral Home to the church at 4 p.m. today. Service arrangements are pending.

Mrs. Flores died at 9:26 p.m. Sunday at Memorial Convalescent Center.

A native of Brownsville, she was a member of Our Lady of Grace Catholic Church and had lived in Lubbock two years. She moved here from Brownsville.

Survivors include three sons, Juan of Lubbock, Eleno of Salinas, Calif., and Alfonso G. Ramirez of Brownsville; three sisters, Angelita Gonzales, Consuelo Gonzales and Mrs. Santos Manzias, all of Brownsville; 16 grandchildren; and four great-grandchildren.

Walter Foreman

POST (Special) — Services for Walter Foreman, 37, of Post will be at 10 a.m. today in the Holy Cross Catholic Church in Post with the Rev. Malcolm Neyland officiating.

Burial will be in the Terrace Cemetery near Post under direction of Hudman Funeral Home.

Foreman died in Post after suffering a heart attack.

A native of Arkansas, he married Alice Carrisalez on Oct. 11, 1974 in Snyder.

Survivors include his wife; five daughters, Grace, Joan, Lisa and Angela, all of Post and Debbie Fulton of Los Angeles, Calif.; three sons, Ricky, Chad and Stephen of Post; his parents, Mr. and Mrs. Jack Foreman of Arkinda, Ark.; two sisters, Fay Nell Simer and Bessie Horn of Arkinda, Ark.; and a brother, Gene of Arkinda.

Rev. Crutcher Haile

FLOYDADA (Special)—Services for the Rev. Crutcher Olaf Haile, 67, pastor of the First Baptist Church of Cone, will be at 2 p.m. today in the First Baptist Church of Megargle.

Officiating will be the Rev. John Bobo of Hurst and the Rev. Mike McKinney of Houston. Burial will be in the Megargle Cemetery under the direction of Lond Funeral Home of Olney. Local arrangements were by Moore-Rose Funeral Home.

Haile, a native of Megargle, died at 4:45 a.m. Monday in Caprock Hospital. He had been in ill health. He married Mildred Meredith in 1936 in Megargle. They came to Floyd County five years ago from Liberal, Kan.

Survivors include his wife; a son, George of San Antonio; a daughter, Mrs. Frances Chiddix of Plainview; a brother, Horacel of Gonzales; a sister, Mrs. Fred Hilbers of Levelland; and seven grandchildren.

W.R. Hamilton

WHITEWRIGHT (Special) — Services for W.R. Hamilton, 64, of Plainview will be at 11 a.m. Wednesday at Earnheart Funeral Home with the Rev. Lawrence Cox, pastor of First Baptist Church in Royse City, officiating.

Burial will be in Crossroads Cemetery south of Whitewright under the direction of Earnheart Funeral Home.

Hamilton was found dead Saturday at his home. Justice of the Peace Glenn Stone is withholding a ruling on the death pending autopsy results.

A native of Desert, Hamilton had farmed in Plainview.

Survivors include a son, Billy R. of Wylie; a daughter, Mrs. Joe Morris of Denison; a brother, Wallace of Sherman; three sisters, Louise Bailey of Royse City, Lorene Jones of Fort Worth and Pina Poff of Albuquerque; three grandchildren; and one great-grandchild.

Hitt Infant

SLATON (Special) — Services for John Whitaker Hitt, 3-month-old son of Mr. and Mrs. Jim Hitt of Slaton, will be at 2 p.m. today in the Slaton Church of Christ with Nat Cooper of Sunset Church of Christ in Lubbock, officiating.

Graveside services will be at 3 p.m. in Resthaven Memorial Park in Lubbock under the direction of Englunds Funeral Home of Slaton.

The infant died at 7:30 p.m. Sunday at Mercy Hospital following a sudden illness.

Survivors include his parents; a sister, Marsha, of the home; and his grandparents, Mr. and Mrs. Robert Whitaker of Lubbock and Mr. and Mrs. John Hitt of Norman, Okla.

Estella Howell

ATHENS (Special) — Services for Estella Howell, 83, mother of the late Lubbock television entertainer Bernie Howell, will be at 11 a.m. today at First Baptist Church with the Rev. James Bond, pastor, officiating.

Burial will be in Athens City Cemetery under the direction of Foster and Brown Funeral Home.

Mrs. Howell, a resident of Athens, died at 10 a.m. Sunday at Henderson County Memorial Hospital.

An Athens resident since 1945, she was the widow of W.B. Howell, who died in April 1971. Their son, Bernie, was known in Lubbock by the show name "Mr. Music" and performed during a noon program on KAMC-TV, Channel 28. He died in April 1978.

Mrs. Howell's survivors include two sons, Bob Howell of Toronto, Canada, and John Howell of Malden, Mo.; three sisters, Mrs. C.F. Lane of Athens, Ruby Palmer of Cross Roads and Roberta Green of Greenville; seven grandchildren; and nine great-grandchildren.

Rosa Belle James

SEAGRAVES (Special) — Services for Rosa Belle James, 73, of Seagraves are pending with Connally Funeral Home.

Mrs. James died Monday afternoon at Seminole Memorial Hospital after a short illness.

She moved to Seagraves in 1957 from Plains. She was born in Comanche County.

She married M.O. James on Dec. 9, 1922 in Brownwood.

Survivors include two daughters, Flo Williams and Eva Mae Cornett, both of Seagraves; four sons, Dean of Seagraves, Gene of Centerville, La., Jesse of Seminole and Billy of Midland; a sister, Elsie Harmon of Cross Plains; three brothers, E.A. Hatley of Moab, Utah, N.H. Hatley of Abilene and Aaron Hatley of Hurst; 25 grandchildren; and 15 great-grandchildren.

Annie Johnson

SHALLOWATER (Special) — Services for Annie R. Johnson, 83, of Shallowater are pending with Franklin-Bartley Funeral Home of Lubbock.

Mrs. Johnson died Monday at her home after a long illness. She had been under a physician's care.

She moved from Lynn County to Shallowater in 1939 and was a member of the First Baptist Church. A native of Mesquite, she married Lonnie Johnson Sr., in Mineral Wells Nov. 14, 1915.

Survivors include: three sons, Iver of Abernathy, Lonnie of Shallowater and Leroy of Friona; a daughter, Mrs. Wayne Wallace of Clovis, N.M.; three brothers, Lewis Moore and Oxford Moore of Mineral Wells and J.D. Moore of Victoria; two sisters, Shirley Elliston and Lillie Mae Pemberton of Mineral Wells; nine grandchildren; and four great-grandchildren.

ELSIE MCDANIEL

Elsie McDaniel

Services for Elsie McDaniel, 67, of 527 51st St. will be at 2 p.m. today at Southside Baptist Church with the Rev. Glen Price, pastor, officiating, assisted by the Rev. Fred McPherson, former pastor.

Burial will be in the City of Lubbock Cemetery under the direction of Sanders Funeral Home.

Mrs. McDaniel died at 11:50 p.m. Sunday at her home. Justice of the Peace L.J. Blalack ruled the death was of natural causes.

A native of Abilene, Mrs. McDaniel had been a Lubbock resident since 1915. She married Orville McDaniel Dec. 24, 1929, in Clovis, N.M. She was a member of Southside Baptist Church.

Survivors include her husband; two sons, Henry W. of Lubbock and Alvin W. of Austin; a daughter, Gustine Oliver of Dallas; two brothers, William B. Bull of Fort Worth and Luther S. Bull of Lubbock; two sisters, Evelyn Compton of Fort Worth and Lucy Prcin of Lubbock; eight grandchildren; and one great-grandchild.

Sam Patterson

Services for Sam "Pat" Patterson, 55, of 2314 31st St., will be at 2 p.m. today in W.W. Rix Chapel with the Rev. J.M. Washington, rector of St. Paul's Episcopal Church, officiating.

Burial will be in City of Lubbock Cemetery under the direction of Rix Funeral Directors.

Patterson died at 8:20 a.m. Monday in West Texas Hospital after a brief illness.

The native of Columbus, Ohio, married Betty Jo Jones on Aug. 27, 1944, in Amarillo. In 1958, they moved from Amarillo to Lubbock. He was stage manager for Lubbock Memorial Civic Center.

Survivors include his wife; two sons, David M. of Dallas and John C. of Lubbock; and his mother, Cleo E. Patterson of Lubbock.

The family suggests memorials to the American Diabetes Association.

Pallbearers will be Ralph Clement, Jerrel Northcutt, Jack McQueen, R.L. Adams, David Sears and Tommy Kimes.

Leland Scott

SLATON (Special) — Services for Leland J. Scott, 58, of Slaton will be at 2 p.m. today in First United Methodist Church with the Rev. Herb Tavenner, pastor, officiating.

Burial will be in Englewood Cemetery under direction of Englunds Funeral Service.

Scott died about 10:30 p.m. Sunday in Mercy Hospital of an apparent heart attack.

The World War II U.S. Navy veteran was a call clerk for the Santa Fe Railroad.

Survivors include two sons, Dannie of Arlington and Randy Sanders of San Antonio; two daughters, Deborah Webb of Wilson and Neta West of Amarillo; two sisters, Mrs. Vega Brown of Glenrose and Hazel Williamson of Lubbock; nine grandchildren; and a great-grandchild.

GRACE TORRES

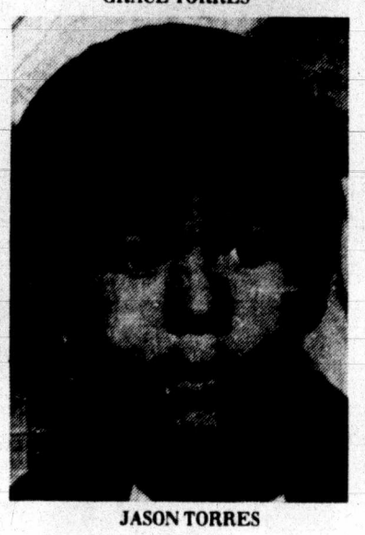

JASON TORRES

Grace Torres
Jason Torres

Mass for Grace Torres, 29, of 5406 25th St., and her 5-year-old son, Jason James, will be celebrated at 2 p.m. today in Our Lady of Grace Catholic Church with the Rev. George Roney officiating.

Burial will be in Peaceful Gardens Memorial Park under the direction of Franklin-Bartley Funeral Home.

Mrs. Torres and her son were killed Sunday morning in the year's first traffic fatality, after the vehicle in which they were riding collided with a pickup truck at U.S. 84 and Quirt Avenue.

Mrs. Torres was dead at the scene of the accident, which reportedly occurred about 1:10 a.m. Her son died about five hours after the accident in Health Sciences Center Hospital.

Justice of the Peace Charles Smith ruled both deaths accidental.

Mrs. Torres was a ward clerk at Health Sciences Center Hospital.

She had lived in Lubbock for a year, moving here from Albuquerque, N.M. She married Ray Torres May 5, 1970, in Lubbock. She was a member of Our Lady of Grace Catholic Church.

Mrs. Torres is survived by her husband; a son, David of the home; a daughter, Melissa of the home; her parents, E.P. Torres of Albuquerque, N.M., and Rose Torres of Corona, N.M.; and a sister, Helen Rivera of California.

Jason was born June 22, 1974, in Lubbock.

His survivors include his grandparents, Mr. and Mrs. Jessie Torres of Lubbock; and his great-grandmother, Pauline Amoro of O'Donnell.

David Walker

PLAINVIEW (Special) — Services for David Walker, 52, of Plainview are pending with Wood-Dunning Funeral Home.

He died Monday at Central Plains Regional Hospital after a sudden illness.

A native of Greenville, he moved to Borger in 1947, and to Plainview in 1964. A member of the Trinity United Methodist Church, he married Dorothy Powell Feb. 15, 1947 in Borger.

Survivors include his wife; two daughters, Jody Cornelius of Joshua and Judy Walker of Plainview; two sisters, Ima Jean Phelps of Greenville and Bernice Pearson of Pasadena; a brother, Herbert of Paris; and two grandchildren.

Obituary Briefs

Services for Maudie Lee Allen, 52, of Tulia and formerly of Plainview will be at 2 p.m. today in the United Baptist Church in Plainview. Burial will be in Plainview Cemetery under the direction of Wallace Funeral Home of Tulia. She died Jan. 1.

• • •

Services for Ronny Dan Moore, 24, of Seminole will be at 10:30 a.m. today in South Seminole Baptist Church. Graveside services will be at 3:30 p.m. in Elmwood Memorial Park in Abilene. Burial will be under the direction of Singleton Funeral Home. He died Saturday in a car accident east of Seminole.

• • •

Services for Ethel Cox, 70, of Lake Proctor will be at 2 p.m. today in the First Missionary Baptist Church in Morton. Burial will be in City of Levelland Cemetery under the direction of George C. Price Funeral Directors of Levelland.

• • •

Services for Roy Lee Ellis, 48, of Crosbyton will be at 2 p.m. today in Crosbyton First Baptist Church. Masonic graveside rites will follow in Crosbyton Cemetery with burial under the direction of Adams Funeral Home. He died Sunday.

• • •

Services for Iva Rose Thompson, 81, of Snyder will be at 10:30 a.m. today in the First United Methodist Church of Snyder. Burial will be in Snyder Cemetery under the direction of Bell-Seale Funeral Home. She died Sunday.

• • •

Services for William Walker, 70, of Slaton will be at 2:30 p.m. today in C.M.E. Methodist Church in Douglasfield. Burial will be in Douglasfield Cemetery under the direction of Jamison & Son Funeral Home. He died Friday.

• • •

Services for M.L. Williams, 71, of 5507 44th St. will be at 2 p.m. today in the Pilgrim Baptist Church. Burial will be in City of Lubbock Cemetery under the direction of Rest Lawn Funeral Home of Wolfforth. He died Sunday.

Man Reports Attack To Police

Two men allegedly pulled a cast off the arm of a 20-year-old Lubbock man about 1:45 a.m. Monday after they were refused the use of the victim's car in front of a convenience store at 50th Street and Avenue D.

George Castro of 4602 54th St. said the men confronted him and asked to borrow his vehicle as he was about to drive away from the store.

After he refused to hand over his car, the pair began beating Castro and pulled off the cast, according to reports. Castro, who was treated and released at Methodist Hospital, had undergone surgery on his wrist about three weeks ago.

After the assault, the men ran north behind the store. Castro drove to his employer's house and was then taken to the hospital.

Both assailants were described as tall, muscular black men between 18 and 25. One man was wearing a white shirt, the other a plaid shirt, and both were clad in blue pants, according to reports.

In other activity, police Monday continued to look for the bandit who made off with $111 from the Dunkin' Donuts store at 317 N. University Ave. about 7 p.m. Sunday.

News Brief

Tracie Mullins, 15, of Amarillo was in serious condition Monday at Northwest Texas Hospital in Amarillo with injuries she suffered in a three-vehicle collision south of Amarillo Friday.

Franklin-Bartley Funeral Home
4444 SOUTH LOOP 289
799-3666

Henderson-Singleton Funeral Directors, Inc.
●Pre-arrangement plans are available.
●We honor and accept all funeral pre-need plans and burial policies.
2210 BROADWAY
765-7446

the medicine man pharmacy
3626-50th
(Across the Street fm Woolco)
Store Hours:
9 a.m. to 6 p.m. Mon.-Fri.
Saturday til 2 p.m.
797-4237
EXTRA STRENGTH TYLENOL CAPSULES $2.98
CHEWABLE VITAMIN C ORANGE FLAVORED 250 MG 100 COUNT $1.59
Maalox SUSPENSION
• Number one selling antacid
• Not Chalky
• Pleasant Tasting
12-oz Size $1.47
PRICES GOOD THROUGH SATURDAY, JAN. 12th
ORAL-B 40 TOOTHBRUSHES 79¢

Mac's Flowers & Greenhouses
For Finest Flowers Friendliest Service
799-3695
4425 Brownfield Hwy.

Entering our 90th year of dedicated, understanding service to families of West Texas.
Rix FUNERAL DIRECTORS
BROADWAY AT AVENUE S
763-4333

Uncertain Grain Buyers Blast Stoppage Of Futures Trading

CHICAGO (AP) — Brokers walked aimlessly around once-lively trading pits at Midwest commodities exchanges Monday, complaining that the government's suspension of grain and soybean futures trading was unnecessary and would hurt America's farmers.

Domestic trading was halted in wheat, corn, oats, soybeans and soybean oil and meal because the Commodities Futures Trading Commission on Sunday suspended futures trading in those commodities until Wednesday. Prices plummeted on foreign commodities exchanges.

"Very few people thought the government would take this serious a step," said a commodities specialist on the floor of the Chicago Board of Trade.

The commission acted in response to President Carter's partial embargo of grain sales to the Soviet Union. The embargo was part of Carter's retaliation against the Soviet Union's military intervention in Afghanistan. It affects 17 million metric tons, about $2 billion worth.

"Prices were destined to go lower anyway because of the amount of surplus we now have," said one broker, although others disagreed. "This just adds to the burdensome supply picture."

Lower prices mean that farmers' crops will be worth less, although the government has said it will protect producers against a price breakdown because of the embargo.

Agriculture Secretary Bob Bergland said Monday the government would buy the contractual obligations of the firms that had deals to sell grain to the Soviets, a measure hoped to "minimize the disruption in the nation's grain markets" at a cost about $2.5 billion.

Washington's action over the weekend threw foreign markets into turmoil Monday. Grain prices plunged on the Winnipeg Commodity Exchange in Canada. In Tokyo, sell offers overwhelmed buy orders and prices of soybeans, raw sugar and natural rubber tumbled. "We wanted to sell ... but couldn't because there was just nobody who wanted to buy," said a official of one trading house.

The commission suspended grain and soybean futures trading in Chicago at the Board of Trade and the MidAmerica Commodity Exchange, at the Kansas City Board of Trade and the Minneapolis Grain Exchange. Cash trading was not suspended, but at exchanges and grain elevators across the nation few people were willing to buy or sell without having the going price for futures contracts as a guide.

"There is no basis, no prices, no bids. Everybody is just waiting now to learn how and when the marketing machine will run again," said Phillippe Larette, a grain buyer at the Louis Dreyfus Corp. offices in Minneapolis.

The quiet trading pits usually are boisterous scenes of wheeling and dealing as billions of dollars worth of contracts for agricultural and mining products, financial instruments and foreign currencies change hands. A futures contract is an agreement too buy or sell a specified quantity of a commodity at a set price at a specified time in the future.

Futures contracts are used by farmers and the companies that buy their products to protect themselves from sharp changes in prices — changes that could wipe out their profits. Contracts also are used by speculators — investors hoping to profit as the price of grain and other products fluctuates. A farmer, for example, can agree to sell his crop of wheat six months from now at a price that gives him a profit he considers acceptable. If the price of wheat plummets in the meantime, his profit is protected.

And buyers of wheat, for example a flour mill, can take out a futures contract to buy wheat in six months at a set price. That protects the mill from a sharp increase in wheat prices.

Traders said the market is designed to react to national and world news affecting agriculture.

"The futures market reflects supply and demand. When the market is not allowed to trade it is not allowed to fulfill that function," said Larry D. Israel, a specialist for Bache, Halsey, Stewart, Shields Inc. "When the CFTC came in and decided to suspend trading on the major exchanges it further added to the confusion because now we have no idea what things are worth."

Futures specialists also say the markets have built-in safeguards to guard against violent price changes that might cause panic. Each futures contract has a daily price limit. Once the contract price increases or decreases to its limit, trading is stopped.

Traders say the government's program to buy the surplus wheat and corn, produced in a bumper crop year for wheat and soybeans, will not aid farmers much because the domestic market will still be oversupplied.

"It changes ownership. It doesn't change supply," said one trader.

PLAINS AGRICULTURE

By DUANE HOWELL

A THREE-STEP PLAN AIMED AT PREVENTING "chaotic conditions" in grain markets has been recommended to the Carter administration and members of Congress by the Lubbock-based Grain Sorghum Producers Association.

The plan was revealed Monday by Elbert Harp, GSPA executive director, after polling association board members on a possible course of action following President Carter's decision to curtail grain shipments to the Soviet Union.

Harp said the embargo "will have a drastic impact on the market unless something constructive is done and done immediately."

Grain futures markets were closed Monday and will remain closed today in compliance with emergency action taken by the Commodity Futures Trading Commission.

This left cash grain merchants, elevators, exporters and other traders without bids Monday. Without any futures markets, traders said, there is nowhere to hedge. And with virtually no way to ascertain grain values, country bids on farmer-held grains were lacking.

FUTURES PRICES IN THE LIVESTOCK complex at the Chicago Mercantile Exchange, unaffected by the CFTC's emergency order, were locked limit down virtually across the board and cotton futures closed sharply lower.

Harp pointed out that 13 million metric tons of the 17 million tons of grains embargoed are corn. The other 4 million metric tons are wheat.

Citing the magnitude of this amount of grain, Harp said the embargoed corn is equivalent of the total production of Texas, New Mexico, Oklahoma, Kansas, Colorado and 11 percent of Nebraska.

A provision in the 1977 farm act stipulates, in part, that if the president "or any other member of the Executive Branch...causes to be suspended, based upon a determination of short supply, the commercial export sales of any commodity" the government would have to raise price support loans to farmers to 90 percent of parity.

But U. S. Department of Agriculture officials have said the current embargo is not based on short supply, and Harp said the provision apparently isn't applicable in cases of national security.

THE GSPA HAS RECOMMENDED AS A RESULT that, as a first step, the current grain reserve program be expanded by setting up an emergency reserve of an amount equal to the volume of embargoed grain, Harp said.

This emergency reserve grain, he said, would be farmer-owned but would be bought off the market by the government at a price no less than the average price the week pridr to the Russian invasion of Afghanistan or perhaps during the week before Christmas week, when trading went into a holiday slump.

"When this grain goes into the reserve, it should be isolated from the market," Harp said. "It should be isolated so that it could not be brought back into the market until prices are substantially higher than that (prior to weakening on rumors of an impending embargo) and to allow prices to move upward as they otherwise would have done.

"This would help to undergird grain prices because it would remove from the market the amount of grain that otherwise would have been shipped to Russia, grain that already was earmarked, and at price levels we already were up to."

HOWEVER, THE GSPA EXECUTIVE ADDED, this still would "create problems on down the line because we still would be carrying forward that much more grain than we had anticipated."

Therefore, Harp said, the GSPA is calling for a second step, an emergency set-aside program. The only way the USDA could do this now, he said, "is to buy out of production an acreage equal to the 17 million tons, whatever that acreage is and at whatever price is necessary to get it (laid out)."

Cutting production by the amount of grain involved in the embargo, Harp said, "would put a hole or void in this year's crop of 17 million tons that these reserve stocks could move into" over an acceptable period of time.

The third step, Harp said, would be to continue the suspension on grain futures trading until the first two steps or other constructive actions are announced and put into operation.

"Otherwise," Harp said, "a lot of people are going to be hurt — it would be a panic situation."

He said the GSPA has been told by some USDA officials that "our proposal is very reasonable, because all it would do is to help put us back into the same position we were in last week (before the embargo was announced.)"

"WE FEEL THESE STEPS ARE A MINIUM of what is needed," Harp emphasized. "They should be implemented immediately. We feel the authority exists under present law to implement these three points without additional legislation, although a supplemental appropriation or something like that might be required."

On the principle of the embargo, Harp said he "is not in a position to analyze whether or not this would be an effective tool for solving the conflict with Russia," although he added that he has "doubts about that."

But he said he feels strongly that the government now should move "to undergird the market so that farmers do not suffer the economic consequences of this action, because anything that is of this scope of national security — of national interest — should be borne by the people as a whole and not just by farmers."

Meanwhile, the National Association of Wheat Growers has asked the chairmen of the House and Senate Agriculture Committees to conduct hearings on the embargo and the suspension of grain futures trading.

WINSTON WILSON OF QUANAH, NAWG president, said the decision to halt Soviet grain shipments came as a "complete shock" to wheat growers.

He said Carter and other administration officials gave assurances as late as Thursday that no grain embargoes were imminent. Carter announced the embargo in a televised address Friday night.

Kenneth Bader, chief executive officer of the American Soybean Association, said the embargo action "catches soybean growers between wanting to be patriotic and opposing government intervention."

"We need specific information about the embargo," he said. "President Carter said the government would sustain marfet prices and we look forward to seeing how this will be accomplished."

••••

COTTON FUTURES FINISHED A HECTIC DAY of activity to close above the lows Monday but with losses ranging from 115 points in old-crop months to as much as the 200-point limit in the most deferred new-crop contract.

Floor brokers said end-session short covering by locals lifted prices from lows by about 68 points in nearbys as spot March ended down 132 points at 72.98 cents, May closed off 125 points at 74.72, and July finished off 115 at 76.15.

The day-long selloff, brokers said, was in sympathy with anticipated weakness in grain prices when grain futures exchanges reopen Wednesday. Cotton traders feared, among other things, that weaker grain prices might stimulate greater cotton plantings than were envisioned earlier.

The heaviest losses were in the new-crop months. Distant May 1981, which closed at 77.40-bid Friday, was down the limit Monday at 75.40-asked. Estimated volume was 10,050 lots.

Scale down merchant buying at mid-session had helped futures to recover losses of as much as limit down in May 1980 to trade 125 to 145 points lower in nearbys brokers said. Before trade support had entered the market, brokers said, prices had slumped on heavy commission house selling in sympathy with other soft commodities.

Trading on Telcot totaled 13,681 bales on an average price of 54.20 cents and an average over the loan of 1,080 points. One firm was believed to have bought around half the day's volume. Prices were down 100 points but upward differential adjustments were expected in the higher qualities.

FRANKINCENSE POPULAR

Frankincense was popular with the ancient Romans. They used it in religious ceremonies and burned it in funeral pyres. The Roman writer Pliny the Elder reported that a whole year's production of Arabian frankincense was used at the cremation of Poppaea, wife of the Emperor Nero.

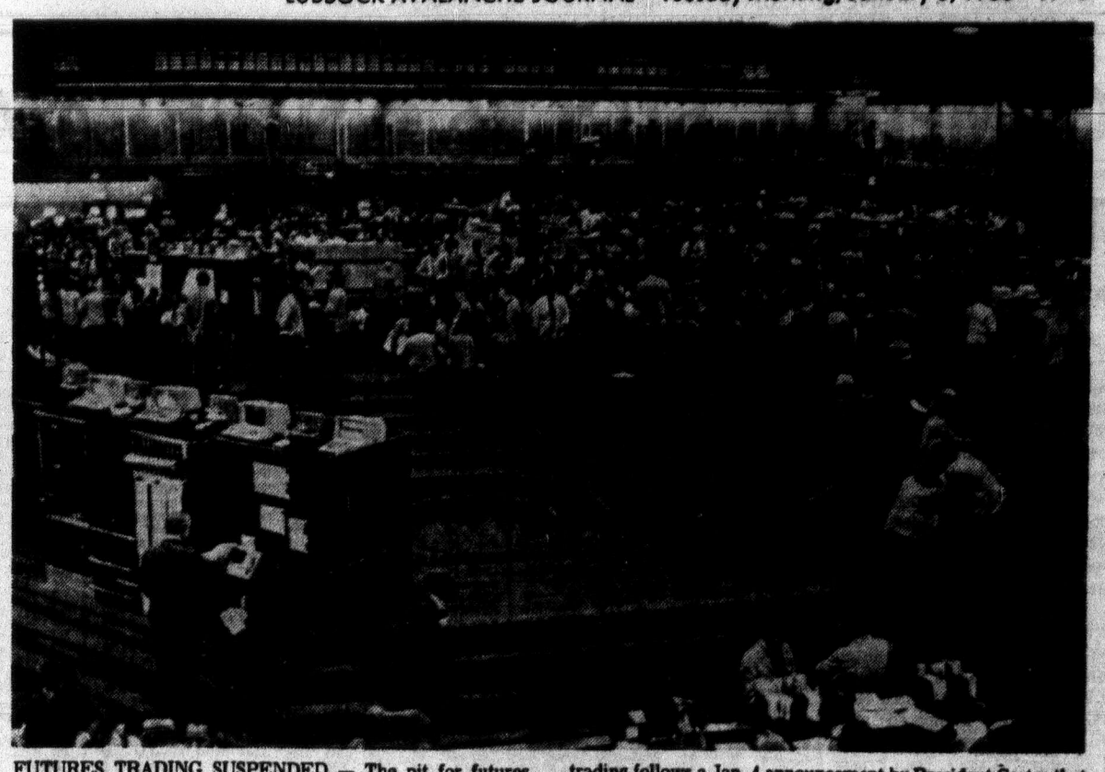

FUTURES TRADING SUSPENDED — The pit for futures trading in soybeans remains empty Monday morning due to the suspension of trading in grains and related products by the Commodity Futures Trading Commission. The suspension of trading follows a Jan. 4 announcement by President Carter that agricultural grain shipments to the Soviet Union are to be reduced. (AP Laserphoto)

Government To Pick Up Grain Contracts

WASHINGTON (UPI) — Vice President Walter Mondale said Monday the government will pick up the blocked contracts for U.S. grain sales to Russia as another step to cut economic losses to grain companies resulting from President Carter's embargo.

At a news conference with Mondale, Agriculture Secretary Bob Bergland said the government would sell the grain in the marketplace when it can be done without depressing prices.

The ultimate cost to the taxpayers will be the difference between the government's price for the grain and the unknown future price the government will receive for the grain. The taxpayers also will have to pay interest, storage and handling costs.

Carter cut off shipments of 17 million tons of grain and 1 million tons of soybeans in retaliation for the Soviet Union's invasion of Afghanistan.

The move set off fears of a heavy economic loss to farmers. The National Association of Wheat Growers called for congressional hearings on the impact of the embargo and the National Farmers Union urged higher price support loan rates for crops.

Mondale said the government will offer to pay off contracts throughout the grain trading system — from giant multinational grain companies to country elevators — at the prices grain or soybeans were purchased.

Prices will vary according to market conditions at the time contracts were made.

The purpose, he said, is to "minimize disruption in the nation's grain markets and economic damage to farmers resulting from the export suspension."

The vice president said the administration's goal is "to protect against losses, not to guarantee profits."

If grain companies take up the offer, the Commodity Credit Corporation could buy as much as 10 million tons of corn, 3.7 million tons of wheat, 740,000 tons of soybeans, 400,000 tons of soybean meal and 30,000 tons of soybean oil at a cost of $2.25 billion.

AGRICULTURAL MARKETS

Mercantile Exchange

CHICAGO (AP) — Futures trading on the Chicago Mercantile Exchange Monday:

	Open	High	Low	Close	Chg
LIVE BEEF CATTLE					
40,000 lbs.; cents per lb.					
Jan	65.77	65.77	65.77	65.77	—1.50
Feb	68.97	68.97	68.97	68.97	—1.50
Apr	71.47	71.47	71.47	71.47	—1.50
Jun	73.07	73.07	73.07	73.07	—1.50
Aug	73.17	73.17	73.17	73.17	—1.50
Oct	71.70	71.70	71.70	71.70	—1.50
Dec	72.80	72.80	72.80	72.80	—1.50

Est. sales 3,209; sales Fri. 18,104.
Total open interest Fri. 65,094, up 414 from Thur.

FEEDER CATTLE					
42,000 lbs.; cents per lb.					
Jan	82.57	83.15	82.57	82.57	—1.50
Mar	83.60	83.80	83.60	83.60	—1.50
Apr	83.90	83.90	83.90	83.90	—1.50
May	84.17	84.25	84.17	84.17	—1.50
Aug	83.55	83.55	83.55	83.55	—1.50
Sep	83.55	83.55	83.55	83.55	—1.50
Oct	82.75	82.75	82.75	82.75	—1.50
Nov	83.90	83.90	83.90	83.90	—1.50

Est. sales 1,928; sales Fri. 1,866.
Total open interest Fri. 14,170, up 44 from Thur.

LIVE HOGS					
30,000 lbs; cents per lb.					
Feb	41.37	41.37	41.37	41.37	—1.50
Apr	39.95	39.95	39.95	39.95	—1.50
Jun	43.95	43.95	43.95	43.95	—1.50
Jul	44.90	44.90	44.90	44.90	—1.50
Aug	43.77	43.77	43.77	43.77	—1.50
Oct	42.70	42.70	42.70	42.70	—1.50
Dec	44.42	44.42	44.42	44.42	—1.50
Feb	44.50	44.50	44.50	44.50	—1.50
Apr	44.50	44.50	44.50	44.50	—1.50

Est. sales 845; sales Fri. 5,763.
Total open interest Fri. 24,755, up 76 from Thur.

SHELL EGGS					
22,500 doz.; cents per doz.					
Jan	54.75	54.90	54.00	54.30	—1.40
Feb	.....	.....	.....	54.00	—1.00
Mar	55.50	55.50	55.00	55.00	— .40
Apr	.....	.....	.....	53.50	.....
May	.....	.....	.....	52.10	.....

Est. sales 15; sales Fri. 8.
Total open interest Fri. 108, unchanged from Thur.

PORK BELLIES					
38,000 lbs.; cents per lb.					
Feb	46.70	46.70	46.70	46.70	—2.00
Mar	47.17	47.17	47.17	47.17	—2.00
May	48.75	48.75	48.75	48.75	—2.00
Jul	50.15	50.15	50.15	50.15	—2.00
Aug	49.65	49.65	49.65	49.65	—2.00

Est. sales 339; sales Fri. 7,882.
Total open interest Fri. 27,129, off 350 from Thur.

Grain Futures

Grain trading has been suspended for the next two days.

Board of Trade

Grain trading has been suspended Monday and Tuesday.

CHICAGO (AP) — Futures trading Monday on the Chicago Board of Trade:

	Open	High	Low	Close	Chg
ICED BROILERS					
30,000 lbs.; cents per lb					
Jan	43.00	43.70	43.00	43.00	—1.90
Feb	44.00	44.00	42.80	43.00	—1.77
Mar	43.90	43.90	42.80	42.85	—1.92
Apr	43.30	43.30	42.30	42.35	—1.95

Sales Fri. 41.
Total open interest Fri. 641, off 7 from Thur.

Cotton Futures

NEW YORK (AP) — Cotton futures No. 2 closed $6.25 to $8.50 a bale lower Monday.

The average price for strict low middling 11-16 inch spot cotton declined 13 points to 68.97 cents a pound Friday for the ten leading markets, according to the New York Cotton Exchange.

NEW YORK (AP) — Cotton No. 2 futures Monday on the New York Cotton Exchange.

	Open	High	Low	Close	Chg.
COTTON, No. 2.					
50,000 lbs.; cents per lb.					
Mar	73.20	73.70	72.50	72.98	—1.32
May	73.67	75.20	73.97	74.72	—1.25
Jul	75.70	76.70	75.35	76.15	—1.15
Oct	74.00	74.50	73.85	73.80	—1.45
Dec	72.50	73.30	72.00	72.10	—1.67
Mar	74.50	75.00	73.90	73.70	—1.70

Est. sales 10,050; sales Fri. 8,446.
Total open interest Fri. 45,324 up 724 from Thur

HIGH PLAINS COTTON
U. S. Department of Agriculture

Trading on the Lubbock spot cotton market Monday was moderate. Supplies of cotton for sale were moderate to heavy and demand was moderate.

The Lubbock Cotton Exchange's spot quotations declined 75 to 175 points.

The base price of grade 41, staple 34, mike 3.5-4.9 was 65.60, down 50 points from one week ago. Grade 42, staple 31, mike 2.7-2.9 was 47.05.

Growers sold mikes 3.0-3.2 for 950 to 1,150 points over 1979 loan rates. Mikes 2.7-2.9 sold for 450 to 650 points over.

Gins paid growers $100-$120 per ton for cotton seed.

High Plains Agriculture Marketing Services graded 35,000 samples Thursday. This brought the season's total to 1,815,000 samples. About 79,000 samples were carried over as unclassed.

LUBBOCK SPOT COTTON

Quotations are the approximate prices reported to the Agricultural Marketing Service for qualities equal to the U.S. Official Grade and Staple Standards. Prices are for micronaire (mike) readings of 3.5 through 4.9, in mixed lots, uncompressed, free of all charges in the warehouse in the market.

Price trend: lower on Monday.

Staple	M (31)	SLM (41)	LM (51)	MLS (32)	SL MLS (42)	LMLS (52)
29-32	59.55	59.20	59.95	59.30	58.40	54.50
15-16	60.50	60.15	58.75	60.20	59.00	55.20
31-32	61.15	60.95	59.50	61.00	59.80	55.80
1	62.50	61.95	60.50	62.05	60.70	56.40
1 1-32	65.20	64.10	61.65	64.10	61.55	56.80
1 1-16	66.80	65.60	62.80	65.50	62.65	57.25

Purchases: 18,142 bales at Lubbock; Previous Day 127,473; week ago holiday; year ago 25,500.

MIKE DIFFERENCES
(Pts. i.e. 1-100c a lb.)

Readings	Lubbock	Dallas	Houston	Memphis	10 Mkt. Avgs
2.6 & below	-1600	-1500	-1450	-2,000	-1615
2.7 thru 2.9	-1275	-1250	-1200	-1,500	-1223
3.0 thru 3.2	-650	-600	-600	-1000	-745
3.3 thru 3.4	-300	-300	-250	-500	-345
3.5 thru 4.9	0	0	0	0	0
5.0 thru 5.2	-60	-50	-60	-100	-76
5.3 & above	-130	-125	-130	-250	-169

US SPOT COTTON

	BASE SLM 1 1/16	PURCHASES
MONTGOMERY:	68.48	15,854
MEMPHIS:	67.48	24,310
DALLAS:	65.25	16,453
HOUSTON:	66.50	0
LUBBOCK:	65.60	18,142
GREENVILLE:	68.48	0
AUGUSTA:	68.98	1,039
GREENWOOD	67.48	28,483
PHOENIX:	69.98	14,179
FRESNO	69.48	8,769
10-Mkt. Avg.	67.77	Total118,429
Previous Day	68.97	201,558
Week ago	holiday	holiday
Year Ago	64.05	65,248

Cash Grain

Grain trading has been suspended for the next two days.

SUNFLOWER OIL

ROTTERDAM (Reuters) — Sunflower oil, any origin, metric ton, ex tank, Rotterdam: January $610 sellers, down $7.50; February $610 sellers, down $10; March $615 sellers, down $7.50; April $617.50 sellers, down $10; May through August $620 sellers, down $12.50; March $615 paid; May $617.50 and $620 paid; June $617.50 paid; July $617.50 and $620 paid; August $617.50 paid.

Livestock

OMAHA, Neb. (AP)(USDA) — Livestock quotations Monday:

Hogs: 4,000; barrows and gilts steady to instances 50 lower; U.S. 1-2s, 200-240 lb. 38.50-39.00; 100 head late, 39.25; 240-250 lb. 37.75-38.50; U.S. 1-3s, 250-260 lb. 37.50-38.00; sows weak to 25 lower, 300-650 lb. 34.00-35.50.

Cattle: 5,000; steers steady to firm; heifers firm to 25 higher, instances 50 higher; cows steady; several loads choice and prime and choice, 1,125-1,250 lb steers, 68.25-68.50; choice, 1,000-1,300 lb, 67.00-68.00; choice and prime, 1,000-1,150 lb heifers, 67.25-67.50; choice, 900-1,075 lb, 66.00-67.25; utility and commercial cows, 46.00-48.00, few 48.50-49.00; cutter, 44.00-47.00.

Sheep: 400; lambs 50 higher; choice, some prime, 95-115 lb shorn lambs, 33.00; wooled, same weight and grade, 49.50.

USDA advanced estimates for Tuesday: 5,000 cattle, 4,500 hogs, 400 sheep.

KANSAS CITY, Mo. (AP) — Quotations for Monday: Cattle 700: Supply to be held for auction later in the week.

Hogs 4,000: Barrows and gilts 50-1.00 lower; 1-2 200-240 lb 37.50-38.00; 240-250 lb 37.25-37.50; 1-3 250-260 lb 36.75-37.25; few 260-270 lb 36.50; 2-3 270-280 lb 35.50-36.00; 280-290 lb 35.00-35.50; 290-300 lb 34.00-34.50; 300-330 lb 32.50-33.00. Sows 50-1.00 lower; 1-3 300-500 lb 32.00-32.50; 500-650 lb 34.50.

Sheep 50: Slaughter lambs mostly 2.00 lower. Slaughter ewes steady. Slaughter lambs, choice and prime 85-110 lb with No. 1 pelts 70.00, package 123 lb 67.00; wooled 85-110 lb 68.00. Slaughter ewes, utility and good 15.00-18.00.

Estimated receipts for Tuesday: Cattle 1,000; hogs 2,000; sheep 100.

AMARILLO (AP) — Texas Panhandle and western Oklahoma feedlot roundup. Confirmed: 4000.

Trade slow in the Panhandle area early Monday. Slaughter steers steady to 50 lower, heifers steady. Feedlots reporting fair interest and inquiry early but light inquiry late. Sales on 3700 slaughter steers and 300 heifers. Note: all live cattle prices based on net weights fob the feedlot after 4 percent shrink.

Slaughter steers: good and mostly choice 70-85 percent choice, 2-4, mostly 2-3, 1050-1200 lb 69.00-69.75. Bulk 69.00-69.50. Mixed good and choice 2-3 1050-1150 lb 68.00-69.00.

Slaughter heifers: good and mostly choice 2-3 900-950 lb 67.50-68.00.

NATIONAL STOCKYARDS, Ill. (AP) — Hogs: 10,500, trading moderate; barrows and gilts 25-50 lower; 1-2 200-240 lb 38.00; 1-3 200-250 lb 37.50-38.00; 1-3 250-270 lb 37.00-37.50; 270-290 lb 36.50-37.00; sows 50-1.00 lower; 1-3 300-450 lb 32.00 to mostly 32.50; 400-600 lb 32.50 to mostly 33.00; over 500 lb 33.50-34.00; boars over 350 lb mostly 25.00-26.00.

Cattle and calves: 3,000, trading moderately active on slaughter steers and heifers; active on cows and bulls; as compared to last week's close, slaughter steers opening mostly 50 lower; slaughter heifers weak to 50 lower; cows and bulls steady; supply mainly choice and mixed choice and prime 2-4 slaughter steers; slaughter steers mixed choice and prime 2-4 1,050-1,250 lb 67.50-68.00; choice 2-4 950-1,275 lb 66.00-67.50; mixed good and choice 2-4 900-1,200 lb 65.00-66.00; good 2-3 900-1,175 lb 63.00-65.00; standard to good 2-3 1,050-1,400 lb holsteins 59.00-61.00, few 62.00; slaughter heifers mixed choice and prime 2-4 875-1,050 lb 65.00-65.50, part load 66.00; choice 2-4 800-1,050 lb 63.50-65.00; mixed good and choice 2-3 700-975 lb 62.50-63.50; good 2-3 700-950 lb 61.00-62.50; cows utility and commercial 2-4 46.00-49.00; boning utility 1-2 49.00-51.00; cutter 1-2 44.00-48.00; canner and low cutter 1-2 40.00-44.00; bulls YG 1-2 1,050-1,900 lb 56.00-61.00, individual outstanding YG 1 2,000 lb charolais 65.00; feeders, scattered lots medium frame 1-2 850-1,000 lb 68.00-69.00.

Sheep: 200, slaughter lambs steady; choice and prime 103-109 lb shorn with fall shorn pelts 68.00-69.00; choice and prime 90-110 lb wooled 66.00-68.00.

DES MOINES, Iowa (AP) — Central U.S. carlot beef report — includes the major production areas in the Midwest and Texas-Oklahoma Panhandle as of 11:15:

Compared with Friday's 4:30 report: steer beef not established except load good 1.00 higher. Choice heifer beef 1.00 higher. Demand moderate but trading slow as buyers are very cautious in face of higher asking prices and unsettled market conditions. Sales reported on 17 loads of steer and heifer beef.

Loads:

●Steer beef, 1 load to packer, (fob Omaha basis), 1 good 2-3, 600-800 lbs., 104.00 Pckrpckr, 1.00 higher.

●Heifer beef, 16 loads to processors, (fob Omaha basis), 16 choice 2, 500-700 lbs., 104.25, 1.00 higher.

Produce

CHICAGO (AP) — (USDA) — Major potato markets FOB shipping points U.S. 1A Friday in 100 lb sacks: Wisconsin round whites 2.25-3.50; Wisconsin russets 5.00; Colorado red McClures 5.50-6.00; 50 lb cartons: Washington russets 10.50; Colorado russets 11.50-12.00; Wisconsin russets 11.00-11.50; Idaho russets 11.00-12.00.

CHICAGO (AP) — (USDA) — Butter: issued only on Tuesday, Thursday and Friday.

Eggs steady Monday; carton sales delivered to volume buyers: A extra large 66-68; A large 64½-66; A medium 61½-63.

WORKERS COMPENSATION CASES
Reasonable fee set by Law
No cash retainer required
SAM BROWN LAW FIRM
A Professional Corporation
816 & 820 Main
762-8054
12-21

JANUARY CLEARANCE SALE
PAUL GRAHAM CO.
1415 AVE. N
765-6607
1-3

POSITIVE LIVING RALLY
•Dr. Norman Vincent Peale
•Zig Ziglar
•Corrie Ribert
FEBRUARY 28, 1980
LUBBOCK MEMORIAL CIVIC CENTER
PEOPLE PLUS

COMPLETE STOCKS ● NYSE, AMEX

Stock Market Prices Rise

NEW YORK (AP) — Stock market prices rose Monday on trading in shares of mining and defense-related companies, a reaction to President Carter's response to the Soviet Union's military intervention in Afghanistan.

The Dow Jones average of 30 blue-chip industrial stocks rose 3.16 to 832.00, falling back from a seven-point gain registered during a surge of buying just before noon.

Gainers outnumbered losers by a 3-2 margin among issues listed on the New York Stock Exchange.

Big Board volume totaled 44.50 million shares, compared with 39.13 million shares Friday.

President Carter last Friday night announced a cutback in exports of grain and a ban on exports of highly technological equipment to the Soviet Union as a result of the Soviet Army's presence in Afghanistan.

Prices of gold, silver and most other metals continued to rise on world markets, pushing mining stock prices higher.

New York (AP) — Monday's national prices for New York Stock Exchange issues as of NYSE close. Prices and volume consolidated for securities also traded on other markets.

Sales
PE hds High Low Close Chg.
— A—A —
ACF 2.24 7 139 35⅞ 34½ 35¼+1¼
AMF 1.24 6 95 15 14¾ 14⅞+ ⅛
AM Intl 28 115 372 17⅝ 17 17¼+ ¼
APL 45 50 10 9⅞ 9⅞— ⅛
ARA 1.82 6 336 32⅞ 32¼ 32⅜— ⅜
ASA 2.40e 1375 u473⅜ 45 45⅜+ ⅜
ATO .56 4 39 10¼ 10⅛ 10⅛
AVX s .25 15 85 26⅞ 25¾ 26¼— ½
Abbtlb 1 14 234 40⅛ 39⅞ 40
AcmeC 1.20 6 38 27¼ 26⅞ 27
AdmDg .04 6 42 3⅞ 3⅞ 3⅞
AdaEx 1.32e 99 13¼ 12⅞ 12⅞— ¼
AMD n 13 201 33⅞ 33⅜ 33⅞+ 1⅛
AetnLf s1.80 5 1237 33¼ 32¼ 32¾+ ¼
Aileen 56 3 2⅞ 3 + ⅛
AirPrd .80 10 178 36⅛ 35⅝ 35⅞
AirbFrt 1.20 10 17 25½ 25 25 — ⅝
Akzona .80 6 106 12¼ 12⅛ 12¼
AlaP dpf .87 28 7¼ 6⅞ 6⅞— ¼
AlaP pf 11 z10 88 88 88 —1
Alagsco 1.48 8 32 13½ 13⅞+ ¼
Alaskln .80 28 183 39⅝ 38⅞ 39⅜+ ⅜
Albany s 1 9 69 29⅝ 29 29½+ ⅜
Alberto .36 9 17 7⅞ 7⅝ 7¾+ ⅛
Albrtsn 1.20 7 56 39 38¼ 38¾— ⅛
AlcanA 2.40 5 2487 u50¾ 47¾ 49¾+1⅞
AlcoStd 1.40a 6 12 32¼ 32¼ 32⅜
Alexdr .40 6 70 6½ 6¼ 6⅜
AllgCp 1.08a 6 515 26 25½ 26
AllgLud 1.40 5 481 u30⅛ 28 30⅛+2¼
AlgLd pf 3 12 44¾ 42½ 44¾+2¾
AlgLd pf2.19 19 19½ 19⅜ 19½— ⅛
AllgPw 1.80 7 354 15½ 15¼ 15⅜
AllenGp s 1 6 25 15⅛ 14¾ 14¾— ¼
Allergan .60 19 114 54¾ 54½ 54⅝
AlldCh 2 304 47⅛ 46⅞ 46⅞— ⅛
AlldMnt .86 6 9 12⅜ 12¼ 12¼
AlldPd .60 9 17 19⅜ 19⅛ 19⅛— ⅜
AlldStr 1.60 5 298 23⅜ 23⅛ 23⅜
AllisCh 2 5 269 33¾ 33⅜ 33⅜— ⅛
AllrAu .64b 8 2 14⅝ 14⅝ 14⅝— ¼
AlphPr .72a 6 1 15 15 15 — ⅛
Alcoa 2.80 4 1162 55¾ 54½ 55¾+1
AmISug 1 9 120 26½ 24¾ 26½+1½
Amax s 2.40 8 1507 48½ 45⅞ 48 +2¼
Amax pf 3 165 63 60 63 +4
Amrce 1.32 5 40 23⅜ 23 23⅛— ⅛
Amrc pf2.60 2 38½ 38½ 38½+ ½
Amhess 1.40b 5 580 46¾ 45¾ 46 — ⅜
AHes pf 3.50 3 103 102 102 +1⅜
AmAir .40 3 308 10⅛ 9⅞ 10 — ⅛
AmAir wt 135 4 3⅜ 3⅞+ ⅛
AAir pf 2.18 38 16¼ 16¼ 16½
ABakr 1.20 8 65 16⅞ 16⅜ 16⅞+ ⅜
ABrnds 5.50 6 95 67⅞ 67⅜ 67⅜— ⅜
ABrd pf 2.75 13 28⅝ 28⅝ 28⅝— ⅛
ABrd pf 2.67 25 34¼ 33⅞ 34¼+ ⅜
ABdcst 1.60 6 479 36⅞ 35⅞ 36 — ⅞
ABldM .78 6 5 14½ 14⅜ 14½+ ⅛
AmCan 2.90 5 80 35⅞ 35¼ 35⅜+ ⅜
ACan pf 1.75 10 17¼ 17⅛ 17⅛— ⅜
ACentry 28 9 5¼ 5¼ 5½+ ⅛
ACyan 1.60 9 1417 32¾ 32 32¾+ ¾
AmDistl 74 166 18⅛ 17⅜ 17⅞+1
ADT 1.16 8 118 20¼ 19⅝ 20 + ¼
AEIPw 2.22 8 523 18¼ 18 18⅛+ ⅛
AmExp 1.80 6 579 31 30½ 31 + ⅜
AFamil .60b 4 304 10½ 10⅜ 10⅜+ ¼
AGIBd 2e x36 18½ 18¼ 18¼— ⅛
AGnCv 1.44 24 20¾ 20½ 20⅝+ ⅛
AGnins 1 6 78 36 35½ 36 + ⅜
AHeritLf .48 8 19 13⅝ 13¼ 13¼+ ⅛
AmHoist 1.12 6 90 20¾ 20 20⅝+ ⅝
AHome 1.60 11 865 27⅛ 26½ 26⅞— ⅛
AHome pf 2 65 120⅜ 120⅜ 120⅜+ ⅜
AmHosp .80 12 866 31½ 31¼ 31¼— ¼
AmInvt .40 6 40 9⅛ 9 9 — ⅛
AMI s .80 11 124 31¼ 30⅜ 31 — ¼
AmMotrs .07e 4 2297 8⅛ 7¾ 8
ANatR 3.20 11 96 46⅝ 45⅞ 46 — ⅜
ASLFI n.80b 4 17 24½ 24⅛ 24⅛— ½
AShip .80 30 60 15⅜ 15 15 — ⅛
AStand 3.60 6 102 52 51½ 51¾— ½
ASteril 32 9 183 9⅛ 8⅝ 9 + ⅛
AmStr .80 4 37 26⅜ 26⅛ 26¼
AmStr pf 50 4 50 49¾ 50 + ¼
ATT 5 6 2163 52¼ 51⅝ 51¾
ATT pf 4 10 54½ 54¼ 54¼— ⅛
ATT pf 3.64 22 39¾ 39½ 39¾+ ½
ATT pf 3.74 1 40¼ 40¼ 40¼
AWatWk .92 4 11 12⅝ 12⅝ 12⅝
AWat pf 1.43 z200 16¾ 16¾ 16¾
AWa Spf1.25 z50 11¾ 11¾ 11¾+ ¼
Ameron 1.20 5 4 17⅞ 17⅞ 17⅞
AmesD .40b 5 30 15 14¾ 14⅞
Ametek s 1.12 180 u25⅞ 24⅜ 24⅞+ ¾
Amfac 1.20 6 475 u27¼ 25½ 27¼+1½
AMPInc 76 12 1264 38¾ 38¼ 38⅜— ⅜
Ampco .60a 11 7 24½ 24⅛ 24½+ ⅜
Ampex 20 10 251 20¼ 19¾ 20 — ¼
AmrepCp 12 35 6⅝ 5⅞ 5⅞
Amstar 1.35 8 149 19¾ 19 19⅜+ ⅜
Amst pf .68 19 6⅛ 6⅛ 6⅛
Amsted 2.20 7 242 38⅜ 37½ 38⅜+ ¾
Analog s 15 29 21½ 21 21½+ ¼
Anchor s1.20 5 68 16 15½ 15½— ⅜
AnClay 1.12 6 27 22⅜ 21¾ 22⅞+ ¾
Angelica .34 6 51 6⅝ 6½ 6⅝
Anixter .40 8 88 24¾ 23½ 24⅜+1⅛
Apache s .40 14 367 35¼ 34¾ 34¾— ¼
AppW pf7.40 y90 59 59 59 + ⅛
ApidDig 9 173 8⅞ 8⅝ 8⅝— ⅛
ApldDig pf 1 1 20 20 20 + ¼
ApplMg 10 168 13 12½ 12¾+ ⅜

Dow-Jones

DOW JONES AVERAGES
NEW YORK(AP) Final Dow-Jones avgs.

STOCKS	Open	High	Low	Close	Chg
30 Ind	830.89	839.85	824.74	832.00	+ 3.16
20 Trn	250.78	252.63	248.05	250.15	— 1.16
15 Util	106.90	108.09	106.50	107.51	+ 0.57
65 Stk	296.41	299.34	294.11	296.71	+ 0.49

Indus	4,028,500
Tran	706,300
Utils	424,000
65 Stk	5,158,800

BONDS	
20 Bonds	73.62—0.14
10 Public Utilities	72.55—0.85
10 Industrials	74.70—0.22
Commod futures index	424.37+0.30

OTC Stock

Quotations from the NASD are representative interdealer 08 3 prices as of approximately 3 p.m. Interdealer markets change throughout the day. Prices do not include retail markup, markdown or commission.

STOCK & DIV	BID	ASKED
Amarex inco	56.50	58.00
Am Nat Finl	15.00	15.37
APAT Adv Patent Tech	8.00	8.50
Anheuser Bush	23.50	24.00
Beard Oil	13.50	14.25
Bonanza Intl BNZA	2.87	3.12
Cal-Main	5.25	6.00
Chuck Barris	5.50	6.25
Cobb Nuclear	7.00	8.00
Color Tile	19.75	20.25
Combined Ins	19.00	19.37
Coors C1B	13.12	13.62
Dean Foods	17.00	18.00
Furrs Cafe	18.50	19.00
Guld Pumps	22.25	23.25
MGF Oil	18.50	19.00
May Petroleum	18.87	19.37
Mostek Corp	59.50	60.50
PHRCH Phoenix Res	26.62	27.12
Rank Or ADR .118	3.93	4.06
Repb Natl Lf	17.37	17.87
Silver King Mines	7.06	7.43
Soland Fcl	22.00	22.50
Southwestern Life	41.37	41.87
TIME DC	5.50	6.25
TIME DC Pfd	5.62	6.12
Tipperary Corp.	15.00	15.50
Tom Brown	43.00	43.75
Tony Lama	8.75	9.25
Wendys	12.12	12.62

Arcata 1.28 6 153 23⅜ 23¼ 23¼— ¼
Arcat pf2.16 4 26½ 26½ 26½+ ¼
ArchrD .20b 16 3448 u32⅜ 31 32¼+3⅜
ArctEn .10e 13 88 5⅝ 5⅜ 5½+ ⅛
ArizPS 2 6 243 17¾ 17⅝ 17¾
AriPf 10.70 z220 101¼ 101¼ 101¼— ¼
ArkBst .60 66 14 8⅝ 8½ 8⅝+ ⅛
ArkLGs s1.24 11 610 26⅛ 25¼ 26⅛+ ⅜
ArlenRty 479 3½ 3⅜ 3⅜— ⅛
Armada 6 15 6⅞ 6⅞ 6⅞
Armco 1.50 5 184 25¼ 24¾ 25¼+ ¼
Arm pf 2.10 3 32¼ 31½ 32¼+1⅜
ArmCk 1.10 6 180 16⅜ 16 16⅛— ⅛
ArmRu 1.20 4 37 18¾ 18¼ 18¾+ ½
AroCorp 1b 5 7 19⅞ 19⅝ 19⅞+ ⅛
ArrowE .20r 8 75 31 30½ 31 + ⅛
Arvin 1.12 5 202 12¾ 12½ 12¾+ ¼
Arvin pf 2 2 21¼ 21¼ 21¼+ ¼
Asarco 1a 6 5292 u44 42½ 43¾+3¼
AshOil s 2.20 7 232 40⅞ 40½ 40½
AshIO pf wi4.50 269 40¾ 40½ 40¾
AsdDG 1.50 6 507 20⅞ 20½ 20½— ½
Athlone 1.20 4 22 18¼ 17⅞ 17⅞— ⅛
AtCyEl 1.84 7 38 17¾ 17¼ 17½+ ⅛
AtlRich 2.80 9 1074 80⅛ 79¼ 79¾+1¼
AtlRc pf3.75 z210 38¼ 37½ 37½
AtlRc pf2.80 6 95¾ 94½ 95½+2¼
AtlasCp 88 17¾ 17¼ 17½
AutoDta .64 15 287 35¼ 34⅞ 35 — ¼
AvcoCp 1.20 3 2562 u29½ 27½ 28⅞+1⅛
Avco pf 3.20 10 u59 57 57 +2
Avco pf 4.20 51 73 69 71¾+2¾
Avery .60 7 53 17½ 17⅜ 17⅜— ⅛
Avnet .80 7 336 25¾ 24½ 25⅜+1
Avon 2.80 9 840 39⅜ 38⅞ 39⅛
Aydin 14 71 23¼ 20¾ 21¾+ ¾

— B—B —
BAV Liq 52c 3 10⅞ 10⅞ 10⅞+ ⅛
BT Mtg 8 2 1⅞ 2 + ⅛
Bache .50a 7 85 10⅜ 10¼ 10¼— ⅛
BakrInt .60 17 173 55⅛ 54½ 54⅞+ ⅜
BaldwU 1.20 6 108 29¼ 28½ 28⅞+ ⅜
BidU pf 2.06 8 42⅞ 42¼ 42⅞+ ⅜
BallCp 1.40 5 29 23 22⅝ 22⅝— ¼
BallyMt s.10 23 1074 34¼ 33¼ 33½— ½
BaltGE 2.44 6 137 22⅛ 21⅞ 22 + ⅛
Balt pfB4.50 z10 44 44 44 + ¾
BanCal .92 6 151 28¾ 28½ 28⅝+ ¼
Bandag .60 10 153 18⅞ 18½ 18¾+ ⅛
BangPnt .80 4 52 26¼ 25 26 +1
BanP pf 2 1 34¾ 34¾ 34¾+1¾
BkNY 2.72 5 85 34¾ 34⅜ 34⅜— ⅜
BkofVa 1.16 4 29 14 13½ 13¾+ ⅜
BnkAm 1.32 7 1370 27⅛ 26⅝ 27 + ⅜
BankTr 3.30 5 311 42½ 41¼ 42½+1⅜
BkTr pf 2.50 4 24½ 24½ 24½
Banner .14 11 103 13 12¼ 12½
Barber 1.60 10 56 45½ 44½ 45¼+ ½
BardCR .36 10 118 13⅛ 12½ 12⅞+ ⅜
BarnGp s.80 5 9 17⅞ 17⅝ 17⅝
BarnBk n 1 5 30 19⅞a 19 19⅞+ ⅜
BarryW s.52 13 164 u25⅜ 24¼ 24⅞+ ⅜
Bausch s 1.12 116 38½ 37 37⅜— ⅜
BaxtTrv .50 14 386 45¼ 45 45 — ⅛
BayColP 48 6⅜ 6⅜ 6⅜— ⅛
BayStG 2.20 7 40 25 24⅜ 24⅜— ½
BaykCig .48 7 7 12¾ 12⅜ 12¾+ ⅛
Bearing .92 9 71 31½ 30⅞ 31½+ ½
BeatFd 1.20 7 355 20¾ 20¼ 20½+ ¼—
Beat pf 3.38 11 43¾ 41⅜ 41⅜— ⅜
Beckm .32 16 354 29½ 28⅜ 28⅜— ⅞
BectND .92 11 69 33½ 33 33 — ⅜
Beech 1 16 601 u54⅜ 52 54⅜+3⅞
Beker 8 1214 13⅞ 13¼ 13⅞—1½
BelcoP s 7 101 39⅞ 39¼ 39⅜— ⅛
Belden 1.60 5 21 28½ 28¼ 28½
BeldnH .36b 6 1 6⅝ 6⅝ 6⅝
BellHow .96 14 135 22¾ 22 22¾+ ¾
BellInd .20a 7 142 12¼ 12 12 + ⅛
BelCd g s1.64 6 17⅜ 17⅜ 17⅜
Bemis 1.40 4 5 26¾ 26¾ 26¾— ¼
Bendix 2.84 6 571 u46½ 43⅜ 46 +3⅜
Bendix pf 3 3 u92 91 92 +10
BentCp 2 5 103 26⅛ 26 26 — ¼
Benef pf4.30 1 37⅛ 37⅛ 37⅛— ⅜
Benef pf4.50 2470 36¾ 36 36 + ½
BengtB 24 5779 8⅛ 7⅝ 7⅝+ ⅜
BerkeyP 12 196 4¾ 4½ 4½— ⅛
BestPrd .24 7 183 2⅞ u20¼ 20¾— 1
BethStl 1.60 3 535 22¼ 21½ 22¼+1
BigThr .88 13 52 41 40⅝ 40⅝+ ⅛
Binney 92 11 76 23⅞ 23¼ 23½— ½
BisFSL s .80 7 x39 26⅝ 25⅞ 26¼+ ⅜
BlackDr .68 10 363 22⅜ 21¾ 22¼+ ¼
BlairJn s 1 6 102 19⅞ 19½ 19⅝
BlissL 1.10 6 20 19¼ 19⅛ 19⅛
BlckHR 1.60 9 31 25⅝ 25¼ 25¼— ⅛
BlueB 1.60 6 443 32 31⅜ 32 + ¾
BobbieBr 5 53 3⅞ 3¾ 3¾
Boeing s1.40a 8 11177 u58¾ 56¼ 57⅛+2
BoiseC 1.50 5 556 33⅜ 33 33 — ⅛
Borden 1.82 6 186 24⅜ 24⅛ 24¼
BorgW 2.30 5 73 35⅝ 35¼ 35½
Bormns .20e 9 116 5⅛ 4⅞ 5
BosEd 2.72 6 74 21½ 21⅛ 21½+ ¼
BosEc pf 8.88 z270 71 71 71 — ¾
BosE pr 1.17 8 9½ 9⅜ 9⅜
BosE pr 1.46 13 11⅝ 11½ 11⅝+ ¼
Braniff 20 10 550 8¼ 8 8¼
BraunC 80 17 94 56⅛ 56 56⅛+ ⅛
BrigSt 1.20a 7 43 24⅞ 24¾ 24⅞— ⅛
BristM 1.44 11 616 36½ 36⅛ 36¼+ ⅛
BritPet 1.02e 6 2168 29⅝ 29¼ 29½— ⅜
BrkwGl 1.08 12 48 14½ 14 14½+ ⅜
BkyUG 2.22 7 24 22⅜ 22¼ 22⅜
BwnSh 1 6 34 25½ 24¾ 25¼+ ¼
Brown 30 5 21 18⅝ 18⅜ 18⅜— ⅛
BwnGp 2 4 27 25¼ 24⅝ 25¼+ ⅛
BwnFer .70 10 221 15 14¾ 14⅞+ ⅛
Brnswk .80 6 317 13 12⅝ 12¾
Brnsk pf2.40 11 25⅞ 25¾ 25⅞
BrushW s 1 9 42 25½ 24⅞ 25½+1
BucyEr .88 6 220 19½ 18⅞ 19
BudgC pf 60 1 5⅛ 5⅛ 5⅛+ ⅛
BuffFo 1.80 7 10 30¾ 30¼ 30½+ ⅜
Bundy 1 6 47 10¼ 9¾ 9¾— ⅜
BunkrH 1.96 9 16¼ 16⅛ 16¼+ ⅛
BunkR .84 8 382 29¾ 27¾ 29½+2⅛
BnkR pf1.50 13 29⅜ 27¾ 29⅜+2⅞
BurlInd 1.40 6 830 17⅛ 16⅝ 17⅛+ ⅛
BurlNo 2.10 5 671 55⅛ 54⅛ 54⅝— ⅞
BrlNo pf 55 1 5⅞ 5⅞ 5⅞— ⅛
BrlNo pf2.85 52 49⅞ 49 49 —1⅜
Burndy 1 10 31 30⅜ 29⅞ 30⅜+ ¾
BrnsRL 18 1003 6⅜ 6 6⅜+ ⅜
Burrgh 2.20 11 371 75⅞ 75⅛ 75⅜— ¼
Butlrin s .80 8 35 25⅜ 24¾ 25⅜+ ¾
Buttes 76 94 14¼ 13⅝ 13¾— ¼

— C—C —
CBI Ind s 1a 14 40 39¼ 38⅞ 39 — ½
CBS 2.80 7 213 52¾ 51¾ 51⅞— ⅞
CCI 6 1607 10 9⅜ 9½+ ¼
CIT 2.60 7 252 51⅛ 50¾ 50⅞+ ⅛
CLC 31 36 8¾ 8½ 8⅝— ⅛
CNA Fn 4 279 u17½ 16½ 17⅜+ ⅞
CNA pf 1.10 30 u21½ 20½ 21½+1
CNAI 1.14a 152 10 9¾ 10 + ¼
CPC 3 8 776 u65 62¾ 63⅛+3⅞
CP Nat 1.88 9 12 15½ 15 15½+ ⅜
CTS .80 7 97 18¾ 18⅛ 18⅛— ⅛
CabotC 1.60 7 136 47⅛ 46¾ 47 + ¾
Cadence 7 29 18½ 18 18⅛+ ⅛
Caesars s 24 9115 17⅛ 16⅝ 16⅝— ½
Calhn .50a 4 [illegible] 36¾ 35 36¼+1¾
CamerB 16 3⅞ 3⅞ 3⅞
CmRL g s.60a 543 31⅞ 30 30½— ¼
CamSp 1.90 7 116 30 29¾ 29⅞— ¼
CampT 1.08 9 154 25⅜ 25⅛ 25¼+ ⅛
CdPac g1.70e 482 33½ 33⅛ 33⅜— ¼
CanalR .64 19 1 15⅜ 15⅜ 15⅜
CanMil n1.16a 6 17 23⅞ 23⅛ 23⅛— ¼
CapCits .20 11 111 47¼ 46¾ 47¼+ ¼
CapHold 1.08 7 293 19⅛ 19 19 — ⅛
Carling g 10 172 5⅞ 5¾ 5¾
Carlisle s.90 6 5 24 23¾ 24 — ¼
CaroCO 5 z110 48 47½ 48 +1¼
CaroFrg .44 5 33 7¼ 7 7¼+ ¼
CarPw 2.08 6 x139 18½ 18¼ 18⅜— ⅛
CarP pf 2.67 1 22⅞ 22⅞ 22⅞
CarTec 1.90 6 34 30¼ 29⅞ 30
CarrGn 1.11e 1 12¾ 12¾ 12¾+ ⅜
CarsPir 1.10 6 17 18⅜ 18¼ 18¼— ¼
CartHw 1.10 6 526 17 16¾ 17
CartWal .40 8 75 7¼ 7⅛ 7¼+ ⅛
CascNG .92 6 11 11¾ 11½ 11¾— ⅛
CastICk .80b 8 109 14 13¾ 13⅞
CatrpT 2.10 7 593 53½ 53⅛ 53¼— ¼
CecoCp .75 4 10 12⅝ 12⅜ 12⅜+ ¼
Celanse 3.20 5 181 47 46 46⅛— ⅜
Celan pf4.50 1 40⅛ 40⅛ 40⅛— ⅛
Cenco 7 248 7⅛ 6⅞ 7⅛+ ⅛
Centex .25 13 305 35½ 34½ 34½— ½
CenSoW 1.42 6 809 14⅞ 14 14⅛+ ⅛
CenHud 2.16 6 2 18⅜ 18⅜ 18⅜
CentlLt 1.70 6 45 15⅛ 14⅞ 15
CntLt pf4.50 z50 38 38 38
CentlPS 1.36 6 73 12⅜ 12 12¼
CenLaE 1.68 10 707 49½ 47 48¾+1⅜
CeMPw 1.64 6 38 13⅛ 12⅝ 13⅛
CenSoya .84 7 517 14⅞ 14⅜ 14½— ⅜
CenTel 2 8 68 26 25¾ 25¾— ⅛
CentrDat 1b 15 61 49⅛ 48 48¼— ¾
CntryTel .62 6 13 8¼ 8⅛ 8¼+ ⅛
Crt-teed .90 11 132 14¾ 14½ 14¾
CessAir .80b 9 88 23½ 22⅞ 23¼+ ⅛
Chmpln 1.40 5 544 23⅝ 23 23¼— ⅜
Chml pf 1.20 3 22¾ 22¾ 22¾—1¼
ChamSp .80 7 277 10⅞ 10½ 10⅝— ¼
ChartCo .60a 3 325 35⅜ 34⅜ 34⅜— ⅜
ChartCo wt 231 27½ 26⅜ 26½— ⅞
ChartCo pf 197 19 18½ 18¾
ChasFd .80e 14 10¾ 10½ 10½
ChasM 2.40 5 515 38⅞ 38½ 38¾+ ⅜
ChasM pf7.60 1 72 72 72
Chelsea .60b 3 27 10 9¾ 10
ChmNY 3.16 4 51 36⅝ 36⅛ 36½+ ⅛
ChNY pf1.87 27 19½ 18⅞ 19⅛+ ¾
ChesVa s .84 8 54 22⅜ 21¾ 21¾— ¼
ChesPn 1.08 9 220 21¼ 21 21¼+ ⅛
Chessie 2.32 5 377 29½ 29 29⅛— ¼
ChiMlw 14 66 15 14½ 14⅞+ ⅛
ChiMlw pf 2 34 33¾ 33¾ 33¾— ¾
ChiPneT 2 5 32 24⅜ 23¾ 24¼+ ½
ChkFull .10e 6 82 4¼ 4 4 — ¼
ChrisCft .52t 8 48 16⅞ 16⅜ 16⅞
ChCft pf1.40 6 38¼ 38¼ 38¼— ¾
Christn .40e 6 81 9 8⅝ 9 + ¼
Chroma 1.10 6 718 24⅝ 23½ 23⅞+ ⅜
Chroma pf 5 9 92 92 92 +3
Chrysler 2431 7¾ 7⅜ 7½+ ⅛
Chrys wt 273 3 2¾ 2¾
Chrys pf 292 10¼ 9⅜ 9⅜+ ⅛
ChurCh .60 9 65 23⅝ 23 23½— ⅛
CinBell 2.52 5 19 28 27⅜ 27¾
CinGE 1.96 6 203 16⅞ 16¾ 16⅞
CinG pf 4 z50 35 35 35
CinG pf 9.30 z250 82 81 82 +2
CinG pf 9.52 z20 83½ 83 83 + ¾
CinMil s .80 8 201 28¼ 27¾ 27⅞— ⅛
Citicrp 1.30 6 3431 23½ 22⅞ 23⅜+ ¼
CitiesSv 3.60 11 684 87¼ 86 86 — ½
CitzSoRt 1 45 1⅝ 1½ 1⅝+ ⅛
CityInv 1.20 4 215 17⅞ 17⅝ 17⅝— ¼
CityInv wt 10 1¾ 1¾ 1¾— ⅛
CityIn pf 2 11 27⅝ 27¼ 27⅝
ClarkE 2.20 5 219 38¼ 37¾ 38¼+ ⅛
ClarkOil .80a 5 130 28 27¾ 27¾
ClvClf 1.40a 9 5 32¾ 32⅜ 32½+ ⅜
ClevEl 1.92 7 137 16⅞ 16½ 16¾+ ¼
ClvEl pf7.40 z100 64 64 64 —1
Clevepk .60 17 21 8¼ 8 8
Clorox .76 6 303 10⅛ 9⅞ 10⅛+ ⅛
CluettPe .68 5 83 9¼ 9 9⅛+ ¼
CluettP pf 1 10 9⅞ 9⅝ 9⅞+ ¼
Coachm 10 5⅝ 5½ 5½+ ⅛
CoastCp 1544 24 22⅞ 23¾+ ½
CstlCp pf1.19 6 25⅝ 25 25⅝— ⅛
CstlCp pf1.83 18 26½ 26⅜ 26½— ½
CocaBtl .44 8 163 6 5¾ 5⅞— ⅛
CocaCl 1.96 10 916 35⅛ 34¾ 34⅞— ⅛
CldwBk s.88 7 37 21 19⅛ 21 +1½
ColeNt .72 6 33 13⅜ 13 13¼+ ¼
Coleco 83 4½ 4¼ 4¼— ⅛
ColgPal 1.08 6 2909 14 13¾ 13⅞— ⅛
ColgP pf3.50 z10 35 35 35
CollAik .72 5 27 8 7⅞ 8
CollinF .32 6 42 13¼ 12¾ 12¾— ½
ColPen 1.40 5 548 21⅞ 21¼ 21⅜
ColtInd 2.50 5 217 44⅝ 43¾ 44⅝+1
Colt pf 1.60 1 34¾ 34¾ 34¾+ ¾
Colt pf 4.25 1 95 95 95 +1¾
ColGas 2.44 9 574 39⅜ 38¾ 38⅞+ ¼
ColGs pf5.48 1 54¼ 54¼ 54¼+ ½
ColuPct .42e 9 86 33⅜ 32¾ 33¼+ ¼
ColSOh 2.32 8 54 21¾ 21½ 21¾+ ⅛
CSO pf 10.52 z360 100 96¾ 98 +1½
CSO pf 2.42 5 26¾ 26½ 26¾
CmbEn 2.40 10 121 56⅜ 56 56⅜+ ⅞
CmbEq .07j 143 10¼ 9¾ 10⅛+ ¼
CmwE 2.60 7 593 20⅝ 20½ 20⅝+ ⅛
CwE pf 1.42 1 15⅝ 15⅝ 15⅝+ ⅛
CwE pf 1.90 16 15½ 15¼ 15¼
CwE pf 2 6 16 15⅞ 16 + ¼
CwE pf 2.37 2 21⅜ 21⅜ 21⅜
CwE pf 2.87 3 24⅝ 24½ 24½— ⅜
CwE pf 8.40 z50 65½ 65½ 65½—1
Comsat 2.30 8 332 41⅜ 39⅞ 41⅛+1⅝
CoPsyc .60 14 23 29 28¾ 29 + ⅛
ComPS 1.88 6 12 16½ 16⅛ 16⅛— ½
Compgr .28 11 289 4T 39 39¾+1¾
CompSci 15 144 18½ 18⅛ 18⅛+ ¼
Cptvsn s 29 246 52⅝ 50⅝ 52¼+2½
ConAg s 1.16 5 17 17¾ 17¼ 17¾+ ⅜
ConeMi 1.80 5 21 34⅜ 33⅞ 34¼
Congoln 1 9 1072 u36½ 36¼ 36½+ ⅜
ConnGn n1.32 6 209 35⅞ 35⅛ 35⅞+ ½
ConnM 2 18 62 23⅝ 23⅛ 23⅛+ ⅛
CnnNG 1.60 9 3 15¾ 15¾ 15¾— ¼
Conoco 1.90 6 1420 45⅝ 45 45⅛— ¼
Conrac .80 162 u19¼ 18½ 18⅝+ ¾
ConEd 2.44 6 367 24¼ 24 24¼+ ⅛
ConE pf 5 3 40½ 40⅜ 40½+ ¼
ConFds 1.76 7 180 24 23⅝ 24 — ¼
ConsFrt 1.30 5 50 24⅜ 23¾ 23¾— ¾
ConsNG 3.24 7 414 41⅛ 40¼ 41⅛+ ⅞
ConsPw 2.36 6 161 19¾ 19⅜ 19¾+ ¼
CnPw pf4.50 z450 36 34¼ 35¼+1
CnPw pf7.45 z700 61⅜ 59 59 —1
CnPw pf7.72 z2140 64 62 62 +1½
CnPw pf7.76 z500 63⅞ d61¾ 61¾—2
CnPw pf7.68 z120 61⅛ 61 61⅛— ⅜
CnPw pr2.50 2 19½ 19½ 19½
CnPw pr2.23 14 17¼ 16⅞ 17
CnPw pf2.43 7 18⅝ 18½ 18⅝+ ⅛
CnPw pf5.50 3 61½ 61½ 61½+1
ContAir .40 9 372 9⅞ 9⅝ 9¾— ⅛
ContCop 5 128 7⅛ 6⅝ 7 + ⅜
ContC pf 1.25 z200 10¾ 10¾ 10¾+ ¾
ContCorp 2 5 242 27 26⅞ 26⅞+ ⅜
ContGrp 2.40 6 337 28 27½ 27⅞+ ⅛
ContGp pf4.50 4 40 40 40
ContIll 1.60 6 86 28⅞ 28⅛ 28⅞+ ¼
ContTel 1.36 7 201 15⅞ 15⅝ 15⅝— ⅛
CtlData .40 8 245 54 52⅝ 52¾— ¼
CnDt pf 4.50 z150 39¼ 39 39
Conwd 1.70 7 10 28⅞ 28¾ 28⅞+ ⅛
CookUn 15e 9 425 5½ 5⅜ 5½— ⅛
Coopln 1.84 9 583 59¾ 59¼ 59¼
Coopl pf2.90 256 35⅛ 35 35 — ⅛
CoopLab .60 10 65 22⅜ 21½ 21½— ⅜
CoopTR .80 4 25 11¾ 11¼ 11⅜+ ½
CopT pf 1.25 1 13⅛ 13⅛ 13⅛
Copelnd .92 14 33 19⅞ 19¾ 19¾+ ¼
Coppwd 1.36 5 16 19½ 19⅜ 19½+ ¼
Cordura .44 8 75 4¾ 4¾ 4¾
Coreln s .58 7 59 u20¾ 20⅛ 20½+ ⅛
CornG 2.12 7 198 54 53 53 — ⅜
CorrBlk 1.56 9 5 26¾ 26½ 26¾
Cowles 1 18 25 22¾ 22¼ 22¼— ¼
CoxBdct .75 11 7 64¼ 64⅛ 64¼
Craig 25 27 29 7¾ 7⅝ 7⅝
Crane 1.60 6 146 32½ 32⅛ 32⅛— ⅜
CredIF .44 5 26 8⅜ 8¼ 8¼— ⅛
CrockN 2 3 73 28½ 28¼ 28⅜— ⅛
CrckN pf 3 18 41¾ 41¼ 41¼— ½
CrckN pf2.18 13 23½ 23⅛ 23½
CrmpK 1.04 6 5 16⅞ 16⅝ 16⅞
CrouHi s.92 9 55 18¾ 17⅞ 18½+ ½
CrwnCk 6 117 27½ d27 27¼— ½
CrwZel 2.10 8 613 u45⅜ 45⅛ 45⅜+ ¼
CrumF 2.52 5 35 53⅛ 52¾ 53⅛+ ⅛
Culbro .65e 43 7⅞ 7⅝ 7⅝— ¼
CumEn 1.80 5 12 32 31¾ 31⅞+ ¼
CunnDrg .40 7 13 9½ 9⅜ 9⅜— ⅛
CurrInc 1.10 4 20 9 8⅞ 8⅞— ¼
CurtW .80 10 782 u23½ 22⅛ 22⅜+ ⅜
CurtW A 2 16 u29½ 27½ 29½+2
Cyclp s .88 3 21 22⅜ 21¼ 22⅜+1⅛

— D—D —
DPF 3 82 8⅛ 7⅞ 8 — ⅛
Damon 20 72 74 53⅛ 53⅜ 53⅜+ ⅛
DanRiv 1.12 5 118 18⅛ 17⅝ 18
DanaCp 1.56 5 117 25½ 25¼ 25¼— ¼
Daniel .26b 11 59 23⅜ 23¼ 23⅜— ¼
DartInd 1.80 6 83 38⅝ 38¼ 38½+ ¼
Dart pf 2 15 38 38 38 — ¾
DataGen 12 192 57¼ 54⅞ 56½+1½
DataTer .30 12 177 37¾ 35½ 35⅜—2
Datapnt 15 416 98½ 97¼ 97¼— ½
Dayco .56b 3 24 13⅝ 14 14
Daytrhd 1.80 6 88 42⅜ 42 42 — ⅜
DaytPL 1.74 7 68 14¾ 14½ 14½— ¼
DPL pf12.50 z50 100 100 100
Deere 1.80 7 4638 37½ 35¾ 35⅞—1⅜
DelmP 1.48 6 88 12¼ 12 12 — ¼
DeltaA 1.20 6 147 37⅝ 37½ 37½
Deltona 3 26 10¼ 10 10¼+ ⅛
DenMf s 1 6 40 18 17½ 17½— ¼
Dennys .88 6 29 14⅞ 14⅝ 14¾— ¼
Dentsply .88 10 14 17⅜ 17⅜ 17⅜— ⅛
DeSoto 1 8 7 11⅞ 11¾ 11¾
DetEd 1.60 7 204 12⅞ 12⅝ 12⅞+ ⅛
DetE pf 9.32 z30 72 72 72 —1
DetE pf 7.68 z2600 60 60 60
DE pfF 2.75 1 21¾ 21¾

ividend or ex-distribu-
ex-rights. y—Ex-divi-
ull. z—Sales in full.
When distributed. wi—
With warrants. xw—
xdis—Ex-distribution.
r or receivership or
nder the Bankruptcy
ssumed by such com-

American Exchange

New York (AP) — Monday's national prices for American Stock Exchange issues as of Amex close. Prices and volume consolidated for securities also traded on other markets.

	Sales PE	hds	High	Low	Close	Chg.
— A—A —						
AAR	44	8	128	14⅞	14½	14⅞+ ½
AAV	20	5	22	4⅝	4½	4½− ⅛
APS	44	6	20	8⅛	8	8⅛+ ⅛
ATI		238	1	2⅜	2⅜	2⅜− ⅛
AVC		3	3	7½	7⅜	7⅜+ ⅛
AZL		14	86	8¼	8	8⅛− ¼
AZL pf	48		4	5½	5⅜	5½+ ¼
AcmePr			2	1⅛	1⅛	1⅛
AcmeU	34	13	6	13⅛	12¾	12¾− ¼
Action			9	3⅝	3½	3⅝+ ⅛
ActonCp	30b	9	115	13⅞	13⅝	13⅞+ ⅜
AdamR	s.12	19	189	20	19	20 +1⅜
AdobeO	.20	32	33	43¾	43	43 − ½
AegisCp		10	52	1¾	1¾	1¾
AeroFlo	50	4	4	21¾	21½	21¾+ ¼
Aeronca		258	5⅝	5⅛	5⅛	5¼− ⅜
AffiCap	.10e		1	6⅛	6⅛	6⅛+ ⅛
AffiliHsp	28	9	3	4½	4⅜	4⅜
AfterSix	32	8	9	5	5	5
AirExpr	n	11	15	7	6¾	6⅞− ⅜
AlskAir	.30r	9	23	5⅛	4⅞	4⅞− ⅛
AlbaW	.10e	3	30	4⅜	4⅜	4⅜− ⅛
Alcolac	.20	11	1	12¾	12¾	12¾− ¼
AllianT	.73t	8	1	7	7	7
AlmySt	.20r	11	21	6	5⅞	5⅞− ¼
AlohaAir	.10e		2	5⅞	5⅞	5⅞+ ⅛
Alphaln	.10	16	x452	u21⅜	19⅛	20½+ 1⅛
Altamil	.32	4	31	14⅜	13¾	13⅞+ ⅛
Alt		25	1110	1¼	15-16	1¼+5-16
AlterFd	.50	8	2	25⅜	25¼	25⅜+ ⅜
Alcoa pf	.75		z150	38½	38	38
Amdhl	.40	14	204	24⅞	24¼	24⅜− ¼
AmAgro	s.20	16	177	u17½	16	17⅜+1⅜
AmBilt	.30e	5	1	8¾	8¾	8¾+ ¼
AmBrd	wt		10	30¼	30	30 −1⅜
ABusPd	.44	6	7	11⅛	10⅞	10⅞− ⅜
AmCapCp		10	10	1¾	1¾	1¾
ACntrl	.56a	6	1	13½	13½	13½
AGarPd	.34	8	29	21½	21½	21½+ ⅛
ASraeli	s	2	477	2¾	2½	2⅝− ⅛
AMzeA	.48	9	394	15¼	14⅛	15 +1⅜
AMzeB	.48	9	184	14¾	13⅞	14¼+1⅜
AMdBld	s	14	44	6¼	6	6¼− ⅛
AMotIn	.36	5	29	12	11½	11¾− ½
AmPetf	2.50	5	2	36⅞	36⅞	36⅞
AmPlan	Cp	4	15	2⅛	2	2
ASciE			55	8⅛	7⅞	7⅞
AmTec	.64	8	27	8⅝	8⅝	8⅝− ¼
AndrJcb	n	18	46	14¾	14⅜	14¼+ ¼
Andrea	.36	10	41	5⅜	5⅛	5⅛− ¼
AngloC	.21e	9	177	18¾	17⅞	18⅛+ ¼
Anthony	.44b	4	47	9¾	9⅜	9⅝
ApIDta	.16	11	10	8¾	8⅜	8⅜− ¼
ApldDev		18	267	4½	4¼	4½+ ¼
AquCd	g.47		153	35	34	35 +1
ArrowA	.20	4	6	6	d 5⅞	6
Arundel	.10e	5	42	8	8	8
Asamer	g.40		339	21½	20¾	21⅛+ ⅜
AskinSvc			102	4¾	4¼	4¾+ ⅛
Astrex		11	13	17⅞	17⅝	17⅝+ ⅛
AtaInta	.15e	9	13	8⅝	8⅜	8⅜− ¼
Atco Ind			10	11-16	11-16	11-16
AtlsCM	.16e	9	2850	3⅜	3⅛	3⅜− ⅛
AtlasCp	wt		76	6⅜	6	6 − ¼
Augat s	.40	15	55	28½	28	28⅛− ⅛
AutoTrn			15	3¼	3⅛	3¼+ ⅛
AutmRad			60	3¼	2⅞	3¼+ ⅛
AutoSw	1.20	12	1	44⅞	44⅞	44⅞− ¼
AVEMC	.40	9	27	11½	11⅜	11⅜+ ⅛
Avondl	1.20	9	3	18⅜	18⅛	18⅛
— B—B —						
BRT			16	1	15-16	1 +1-16
Badger	.80	5	12	11¼	10½	11¼+ ½
Baldor s	.20	12	8	19⅛	19⅛	19⅛− ⅛
BanFd	1.67e		15	21¼	21	21 − ⅜
Banistr	g		61	15¾	15⅜	15½
BarcoCa	.12	15	5	4¾	4¾	4¾
BarnesE		13	50	7	6⅝	6¾+ ⅛
Barnwl	.20		6	13	13	13 + ¼
BarryR	s.16	11	56	9½	9¼	9⅜+ ⅛
BarthS		36	8	4	4	4 + ⅛
Bartons			2	23⅜	23⅜	23⅜− ¼
BauchF		47	180	15¾	14¾	15⅛+ ⅜
BasRsNY	n	28	205	6⅜	6⅛	6¼+ ⅛
BelscIR		28	1	2½	2½	2½− ⅛
BntStA	s.40	5	29	20⅞	20¼	20½+ ½
BntStB	s.40	5	21	20⅞	19½	20⅜+ ⅞
BergEnt		5	13	4¾	4¾	4¾− ⅛
BergnB	.24	7	49	12¼	12	12¼+ ⅛
BrgB	pf 1.15		13	21	21	21
BernzO			16	2	2	2
Berven			24	2	1⅞	2
Beverly	.24	13	426	12	11½	11⅝− ¼
BicPen	.48	8	47	10⅜	10	10½+ ⅛
BigVSp	s .24	6	6	9	8¾	9 + ⅜
BinkMf	1.20	7	33	18½	18	18½+ ⅜
Blessng	.54	4	4	7¾	7⅝	7⅝− ⅛
Blount	.64	6	60	22¼	21	22¼+1⅛
BodinAp			20	4¾	4⅝	4¾− ⅛
BoltBer	.40	26	24	17¼	16¾	17¼+ ¼
BowVall	g.10		228	32⅛	31⅝	32 + ¼
BowlA	n .28	6	1	4¾	4¾	4¾+ ⅛
Bowmar		45	124	5⅜	5⅛	5⅜+ ¼
Bowne	60b	6	9	23⅜	23	23⅜+ ⅛
BradfdN	26	8	129	11⅛	10⅝	10½
Branch	20	4	4	4	4	4 − ⅛
Braniff	wt		16	6⅜	6⅛	6⅜+ ⅛
Brascan	1.20	9	87	19⅛	18⅞	19
Breeze	.57t	6	7	12⅞	12¾	12⅞
BrodySe			2	1¾	1¾	1¾
BrooksP	s.40	9	88	u18¾	17½	18 +1
BrownCo	wt		24	8⅛	8	8
BrnFA	1.24	10	6	34⅞	34⅜	34⅜− ⅜
BrnFB	1.24	12	27	37⅜	37⅜	37⅜+ ⅛
BrnF	pf .40		1	3⅞	3⅞	3⅞− ⅛
Buildex		4	2	3½	3½	3½
Burgess			55	2	1⅞	1⅞+ ⅛
Burnsln	.60	10	103	u20	19¼	20 + ½
— C—C —						
CK Pet	16	31	268	22⅛	21¼	21⅜+ ⅜
CDI		4	15	8	7¾	7¾− ¼
CHB Fd	.57b	5	12	7½	7⅜	7⅜− ¼
CMI Cp	.05e	7	40	4⅛	3⅞	4⅛+ ¼
CRS	.36	5	7	12⅜	12⅜	12⅜
CSE	1.40	5	7	20¼	20	20¼+ ⅛
CagleA		5	26	5¼	4⅞	5¼+ ½
Caldor s	.50	9	36	20⅛	20⅛	20⅛+ ⅛
Calcomp			646	13	12½	12⅞+ ⅜
CalPtC		2	6	11	45⅜	45¼+ ⅜
Camco	.30	11	156	30	28	29⅞− 1⅜
Campnln	n	3	16	5⅜	5⅛	5⅜+ ⅜
CmpChb	g		346	11⅜	11	11 + ¼
CdnHmst	g		80	20⅜	19⅞	20⅜+ ¼
CdMarc	g.46	10	255	u19	17⅞	19 +1⅜
CdnMotor	g		3	19⅞	19⅞	19⅞+ ¼
CdnOcc	s.24		13	11⅛	11	11 − ⅛
CapitlFd	.20	6	45	3⅞	3½	3½
Caressa	.05e	14	21	2⅜	2⅜	2⅜
Carnat	1.50	7	68	25⅛	24⅞	24⅞+ ⅛
CaroEn	s	8	3	18⅞	18⅝	18⅞+ ⅛
CaroPLpf	5		z30	44½	44½	44½− 1½
CastlAM	1.b	4	5	16⅜	16⅛	16⅜+ ⅛
CasFd	1.60a		6	19⅛	18⅞	19 + ⅜
Cavitrn	.10e	17	28	10¾	10¼	10½− ¼
CelluCft		4	22	2¾	2¾	2¾
CenM	pf3.50		z70	28½	28½	28½
CenPLpf	4		z100	35	35	35
CentSe	.70e		17	u 7⅜	7¼	7¼+ ⅛
CenS	pf 1.25		z50	u23½	23½	23½+ 3⅜
Cenvill	1.20	7	22	24⅜	24¼	24⅜+ ¼
Cetec	.12	10	58	6½	6⅜	6⅜
ChadMi	.60	5	6	6½	6⅜	6½+ ⅜
ChampHo			242	1¼	1⅛	1¼
ChartMd		8	30	22½	22⅛	22½+ ⅜
ChrtM	pf .75		1	6¼	6¼	6¼+ ⅛
ChiRv	1.60	13	4	18⅛	18⅛	18⅛− ⅛
ChiefDv	g s		742	31¼	28¾	29⅜+ ⅜
ChildWld		7	9	10¼	10¼	10¼+ ¼
ChiltnCp	.30	5	7	6⅜	6¼	6¼− ⅛
CircleK	1.20	9	59	26¼	25½	26 + ½
CircleK	wi		8	u13½	13¼	13½+ ½
Citation	.56	6	9	9⅛	9	9
CitBkNJ		2	4	22	21⅞	21⅞
CityGas		1	7	12	18¼	17⅞
Clabir	.18b	8	141	4¾	4⅜	4¾+ ½
ClarkC	.29e	6	12	6⅜	6½	6½− ¼
Clarostat		7	1	12½	12¼	12¼+ ¼
Clausng	s.88	9	3	21⅞	21⅞	21⅞
Clopay	.32	13	3	8¼	8¼	8¼
CohenHat		6	27	4⅜	4⅛	4¼+ ¼
Cohu	.16e	9	14	6⅛	5⅞	5⅞− ⅛
Colemn		7	23	15¾	15½	15¾+ ⅜
ColCml		70	66	7	7	7
Colwell	.60	20	14	18¼	18	18¼+ ¼
Cominc	g	3	154	47¼	46⅛	47¼+ ½
ComAll	.50	7	2	23	23	23
ComA	pf1.60		2	12⅜	12⅜	12⅜+ ¼
ComAtl	.60b	5	x39	28	27½	27½− ⅜
ComInt	s	12	119	44⅛	42½	43 + ⅞
ComdrCp		18	17	2⅜	2½	2⅜− ⅛
Compo s	.20	8	108	6¾	6½	6¾+ ⅛
CompuD		6	224	u 6⅛	5⅞	6⅛+ ½
Complnv		4	6	2⅜	2½	2⅜+ ⅛
Conchnv	.80		12	14⅜	14⅜	14⅜− ¼
ConcrdF			2	2⅞	2⅜	2⅜
Condec	.33t	9	71	16	15¾	15¾− ¼
ConnlyC			2	3	3	3 + ⅛
ConrHm	1.53t	4	4	9⅞	9¾	9⅞+ ⅛
Conroy	.16	6	36	6⅜	6	6⅜+ ⅛
ConsOG			256	22⅛	21¾	22¼+ ½
ConsRef	.80	10	17	15⅞	15⅜	15½− ⅛
ContMtl		10	169	8	7⅜	7⅜+ ⅛
Cookin	.20e	8	11	8	7⅞	7⅞− ⅛
CoopJr			4	2⅞	2¾	2⅞+ ⅛
CoreLb	.28	23	75	28⅜	27½	27⅝− 1¼
Cornlius	.80	7	24	17	16½	17 + ¼
Courtld	.17e	6	10	1¾	1¾	1¾
CrestOil	s.16e	28	106	18¾	18¼	18¾+ ⅜
Crompt	1.80	4	5	30⅜	30	30⅜+ ⅛
CrossAT	1.40	10	34	32⅜	31¾	32⅜+ ⅞
CrowMA	.50	2	6	9½	9⅜	9½+ ¼
CwnCP	s.80b	3	107	53¾	52⅜	53½+ 1⅜
CwnCP	B wi		21	41	41	41
CrownIn	s.28	6	15	6⅝	6½	6½− ⅛
CrutcR	.36	32	32	17	16½	16¾− ½
CrystlO	s.75	23	53	35⅜	34⅜	35⅛+ ½
CubicCp	.60	7	630	20⅛	19⅜	19¾+ ⅞
Cyprus			32	2⅜	2½	2⅜+ ⅛
Cyprus	pf1.70		8	14⅛	14	14 + ⅛
— D—D —						
DCL		7	11	5⅛	5⅛	5⅛
DWG	.29t	4	43	3	2⅞	2⅞− ⅛
Damson			259	18⅜	18	18 − ⅛
DataAc	n.73t	8	98	10¾	10⅜	10⅜− ⅛
Datapd	.30	14	123	19½	19⅛	19⅛− ¼
DayMn	.75e	19	532	39	36¼	36¼+ ½
DeRose			10	1½	1½	1½− ⅛
Decoratr	.24	10	20	2½	2½	2½
DelLabs	.48	11	2	13⅜5	13⅜	13⅜+ ⅛
DelhiFD	.10e	30	92	29½	28⅜	28½− ⅜
DellwdF	.60	9	2	11⅜	11⅜	11⅜+ ¼
Depositr	s1.60	5	8	22⅜	22⅜	22⅜+ ½
DesgnJw		38	106	2¼	2	2¼+ ¼
DevCpA		3	2	18¼	18	18¼
DevonGp	s	4	z1100	20⅛	19¾	19⅞− ⅜
Digicon		28	68	9⅜	9¼	9½+ ⅜
Dillard	.40	5	1	14⅝	14⅝	14⅝+ ¼
Diodes		10	1⅛	1⅛	1⅛	1⅛− ⅛
DisFab		7	1	1⅜	1⅜	1⅜− ⅛
Dixico	n .30	7	60	5⅜	5⅜	5⅜+ ⅛
DomeP	g s		2116	48½	46½	47⅜+ 1⅜
Domtr	g1.80a		41	20⅛	19⅞	19⅞+ ⅛
DorcGs	n.20	10	267	28⅜	27⅛	28½+ 1½
DghtyB	n.30b	7	2	6⅛	6	6⅛+ ⅛
Downey	s.32	4	7	8⅜	8⅜	8⅜+ ⅜
DrexUf	1.68		3	18	18	18 + ¼
DrivHarr		7	22	16⅜	16⅛	16⅜+ ⅜
DrPlsr	.40	19	4	9¼	9⅛	9⅛− ¼
Dunlop	.09e	7	11	1 5-16	1 3-16	1 3-16− 1-16
DptxPd		1	4	33	26⅛	25⅞	25⅞
Dptx	pf 1.45		3	46	46	46 +1
DurTst	.40e	15	121	15	14½	14⅞
Dynictn		82	444	11⅞	10⅞	11½
Dyneer	s .56	6	12	15	14¾	15 + ⅛
— E—E —						
EAC	.36	16	7	4¾	4⅝	4¾+ ⅛
EECO	.28	12	56	u17⅛	16⅝	16¾+ ¼
EarthRes	1.50	9	147	33⅞	32⅜	32⅜− 1⅛
EstnCo	1.20	6	3	16¾	16¾	16¾− ⅛
EazorE	.24	27	2	3½	3½	3½+ ⅛
Edmos			15	1⅜	1¼	1⅜− ⅛
EDO s		11	86	u19⅜	18½	18⅞+ ⅜
Ehren			54	7⅜	7	7¼
ElAudD			52	3	2⅞	2⅞+ ⅛
Electrog		1	9	75	28¼	27½	28 + ¾
ElecAm	1.40	6	11	29½	29¼	29½+ ¼
Elsinor	n	16	129	11⅜	10⅞	10⅞− ¼
EmrRd		11	266	17	16½	16⅝+ ⅛
EngyRs	.24	22	20	12	11⅞	11⅞− ⅛
Ero Ind			1	2	2	2 − ⅛
Espey	.20e	14	143	10⅝	10	10¼+ ¼
EsqRd	.57e	5	7	14¾	14⅝	14⅝− ⅜
EtzLav	.20e	3	8	4¾	4⅜	4⅜
EvansAr	40b	8	9	14	13⅞	14 − ⅛
Executve		6	6	3¼	3⅛	3¼+ ⅛
— F—F —						
FPA	.40	2	5	11⅞	11⅞	11⅞
FabInd	s.40	4	75	12⅞	12⅝	12¾− ⅛
FairtNob			6	1	15-16	15-16−1-16
FairmC	15		9	4⅜	4⅜	4⅜− ⅛
FamRc		8	4	4¼	4⅛	4¼
FannyF	.50e	4	2	u19	19	19 + ¼
FayDrg	24b	8	18	12⅛	11⅞	12 + ¼
FedMart			8	14	13⅝	14 + ⅜
FedRt	1.40	18	8	15½	15¼	15¼+ ⅛
FedRes		29	738	9¼	8⅝	9⅛+ ½
Felmnt	.25	23	15	53⅞	53½	53⅞+ ⅜
FtConn	1a	6	2	7⅞	7⅞	7⅞− ⅛
Fstmrk			3	3⅜	3⅜	3⅜
FischrP	11	9	34	10¼	10	10¼+ ⅛
FitchGE	2	5	5	19	18⅞	19 + ⅜
Flagg		15	13	8½	8½	8½
FlanEnt			6	3¼	3¼	3¼
FlightSf	s.16	20	33	27¾	26½	27¼+ ¾
FlaCap			3	3	3	3
FlaRck	.24	6	41	13¾	13⅛	13⅛− ¾
FlowGen		19	56	28½	27¾	28 − ⅛
Flowers	.46	6	52	11¼	10⅝	11 + ⅜
FlukeJ	s	13	188	21	20¼	20¼+ ⅜
Foodrm		4	15	4⅞	4¾	4¾− ⅛
FooteM	.20e	12	6	10¼	10	10⅛+ ⅛
FordCan	g		z1150	43¾	43½	43¾
ForestC	.10	20	x10	17	17	17
ForestLab			96	14	13	14 + ½
FrankRt	.06e	51	3	11¾	11⅝	11⅝
Franks	.36	6	22	8¾	8⅝	8⅝− ⅛
Friedm	.24b	4	5	7⅜	7¼	7⅜+ ⅛
FriendFr			46	6¼	5⅞	6¼+1¼
Friona	s .40	4	19	8⅜	7¾	8⅜+ ⅞
Frischs	.30b	4	1	5⅜	5⅜	5⅜+ ⅛
FrontA	.20b	5	35	11½	11⅛	11⅛
FrontA	wt		11	5	4⅞	5
— G—G —						
GIExpt		7	9	2½	2⅜	2½− ⅛
GIT			4	2¾	2¾	2¾+ ⅛
GRI		21	29	3¾	3½	3½− ⅛
GTI		10	77	3⅝	3⅜	3⅜− ⅛
Galaxy	.06i	5	6	4⅜	4⅜	4⅝+ ⅜
Garan	80	5	22	u 9⅝	9⅝	9⅞+ ⅜
Garland			11	2¼	2¼	2¼− ⅛
GatLjet	.40b	15	39	30⅜	29⅞	29⅞− ⅜
Gaylrd	.05e	4	18	2½	2⅜	2⅜
Gaynor			23	1	1	1
GelmSc	n	23	27	28	27½	27½− ¼
GnEmp	32b	4	5	4	4	4 − ¼
GenExp			251	4½	4¼	4½+ ¼
GnHous		5	49	3½	3¼	3½
Genisco		9	66	7⅛	7	7⅛+ ⅛
GenvDr	10r	7	6	4⅛	4	4
Gerber s		20	108	28⅜	26¾	28 +1
GiantF s	1	5	3	17½	17½	17½− ⅛
GntYell	g.65e	14	826	18¾	17¼	17¾+ ⅛
Glasrock	10	40	57	u25⅛	23⅝	24⅞+ 1⅜
Glatfltr	1.60	5	x29	28⅛	27½	27½− ½
Glnmr	.88b	9	35	u33¼	32	33¼+ 1½
GldNugt	.08i	41	100	17⅛	16¾	17 − ⅛
GoldWH	.64	7	20	11½	11⅛	11½+ ⅜
Goldfield			1583	1⅜	1½	1⅜+ ⅛
GoodLS			15	1⅜	1¼	1⅜
Gdrich	wt		59	1⅛	⅞	1 + ⅛
GormR	1.20a	7	12	22¼	22	22⅛+ ⅛
GouldT	1.28	9	14	14⅜	14¼	14¼+ ¼
GrahMf	.20	12	15	7⅜	7	7⅜+ ¾
GrandAu	.34e	5	2	11½	11½	11½
GrndCtl	.50	7	5	8¼	8⅛	8⅛− ⅛
GrangrA		120	106	12⅜	10¼	12 +2
GtAmInd		4	20	8¾	8½	8⅝+ ⅛
GtBasnP			300	20¾	20¼	20⅜+ ⅛
GtLkCh	.32	15	19	37¾	37⅛	37⅜− ⅛
Greenmn		13	90	2¼	2	2⅛− ⅛
GREIT	.40	16	5	9	8⅞	9 + ⅜
GrossT	1.44	8	1	27	27	27 + ⅛
GuarBk	n	11	8	8⅜	8¼	8⅜+ ¼
GuardC	.60b	7	13	9⅞	9¾	9⅞− ⅛
Guilfrd	s	3	43	u15⅜	14⅞	15⅜+ ½
GlfCan	g1.60		2535	103	97¼	100½+ 3⅞
Gulfstrm		7	26	10⅜	10½	10⅜+ ⅛
— H—H —						
Hamptn	.65t	3	12	4⅞	4¾	4¾− ⅛
Hannfrd	.88	5	8	11¾	11⅝	11⅝− ¼
HanSqRt			210	6	5¾	6 + ¼
Harland	1	12	70	37¼	37	37¼+ ¼
Harvey		11	20	4⅞	4½	4⅝+ ⅛
Hasbro		6	12	6	5⅞	6 − ⅛
HawaiA			4	4⅝	4⅝	4⅝
HithCh		29	223	u 8⅞	8	8⅜+ ⅜
HlthCh	wi		20	6¼	d 6⅛	6¼
HlthM	30	5	4	8½	8¼	8½+ ¼
HeinWr	40a	7	1	8½	8½	8½+ ¼
Heinick	10	14	76	8⅜	8⅛	8⅛
HeitmMfg			31	2	1⅞	2
HiGlnc	12r	7	20	8⅜	8¼	8⅜+ ⅛
Hiptrnic	20	17	23	15¼	15	15¼+ ⅜
HolngA	g2.20		4	38	38	38 −2
HollyCp		14	98	13½	13⅛	13⅛− ¼
Hormel	1.68	6	21	34¼	34	34 − ¼
HornHar		24	22	24½	23¾	23¾− ½
HospMt	.60	17	3	10¼	10¼	10¼
Hotel	2.10e	10	1	19½	19½	19½+ ¼
HousRon	.50b	4	5	6⅜	6⅜	6⅜
HouseVi		8	21	2⅞	2¾	2⅞+ ⅛
HouOM	.80	15	1085	24⅛	23¼	24⅛+ ⅜
HouQ	pf 1.69		107	23½	22¾	23⅜+ ⅜
HowelC	40a	8	97	43⅞	42⅞	43⅜+ 1⅛
HubellB	1.70	7	5	32	31⅞	32 + ⅛
Hubbl	pf2.06		4	23½	23½	23½
HuckMf	.36	7	29	u21¾	21	21¾+1
HudsnGn		4	2	8⅜	8⅜	8⅜− ⅜
HudBO	g2.30		6	86¼	84¾	86¼+ ¾
HuntH	.20	9	49	9⅛	8¾	8⅞+ ¼
HuskyO	g 1		18	59⅝	59	59 − ⅜
— I—I —						
ICH	.20	5	36	7⅞	7¾	7⅞− ⅛
ICM	.50e	17	6	14⅞	14¾	14¾− ¼
IFS Ind	18	4	21	5	4¾	5
IMC	.28	5	3	15⅜	15¼	15⅜+ ⅜
IRT Pr	.57e	15	3	9¾	9⅝	9¾+ ⅛
ITI		34	4	¾	11-16	11-16
ImpCh	.42e		1	8	8	8 + ¼
Imperlnd	s.05i	4	8	6	5¾	5¾
ImpOilA	g1.20		335	36¾	36⅛	36¼+ ¼
InflightSv			331	2⅜	1⅞	2 − ⅜
Instron	.40	6	7	26¾	26⅜	26⅜− ⅜
InstrSys		16	919	1⅛	1	1⅛
InsSy	pf .25t		23	10⅞	10⅝	10⅝− ⅛
IntegRes		9	72	13¼	12¾	12⅞− ½
IntCtyGs	g.32		300	16⅜	16	16 −

New York Stocks

(Continued From Page 15)

ThomIn .56b	5	25	10	10	10	−¼
ThmJW 1.80	6	13	27½	27⅜	27½	
Thrifty .66	9	116	13	12¾	12⅞	+¼
Tidwatr .90	12	534	32½	32⅛	32¼	
TigerInt .80	5	3397	20¾	19⅜	20¼	+¾
TimeIn 1.66	9	73	45¾	45¼	45¾	−⅛
TimI pfB1.57		49	33⅜	32⅝	32⅝	−⅞
TimesM 1.44	8	35	36⅜	35¾	35¾	−¼
Timkn 3a	5	104	51	50	50⅜	+⅛
ToddSh	7	602	u42⅜	39⅜	41	+1⅜
Tokheim .60	8	52	18⅜	18	18	−⅜
TolEdis 2.20	6	79	17⅞	17⅝	17⅝	+¼
TolEd pf2.36		1	18⅜	18⅜	18⅜	−⅛
TolEd pf2.21		1	17½	17½	17½	+¼
TonkaCp	23	40	13	12¾	12¾	+⅛
TootRol .40b	6	28	8¾	8⅝	8⅝	−⅛
ToroCo .88	7	57	22⅛	21¼	21½	−⅜
ToyRUs n	13	248	28½	28⅜	28⅜	
Tracor s .40	11	443	u29¾	26¾	28⅜	+2
Trane s 1.04	9	30	19⅛	18⅞	19⅛	−⅛
TranUn 2.36	8	524	35¼	34¼	35¼	+1
TW Corp	9	611	17⅜	16½	16⅝	−½
TW Cp wt		85	6⅞	6½	6¾	−⅛
TWC pf 2		8	16¾	16½	16¾	+¼
TWC pf 1.90		28	13⅞	13⅝	13⅞	
TWC pf 2.66		181	23⅛	22¾	22⅞	−⅜
Transm 1.12	5	294	16¾	16½	16⅝	−¼
TranInc 2.04		10	17⅞	17⅝	17⅝	−¼
Transco 1.24	16	183	41	40½	40⅞	−⅜
Transco pf3.87		19	51½	51½	51½	
Transcn .60	9	33	7¾	7⅝	7¾	
TrGP pf8.64		z40	79¼	79¼	79¼	
TrGP pf2.50		3	20⅜	20¼	20⅜	+⅛
Tranwy 1.80	5	466	25	24⅜	25	+¾
Travlrs 2.08	4	159	37⅞	37⅛	37½	−⅛
Travelr pf 2		1	40¾	40¾	40¾	
TriCon 2.07e		46	19⅞	19½	19⅞	+⅛
TriCn pf2.50		7	25¼	24¾	25¼	+¼
TriSoM	4	39	3⅛	3	3⅛	+⅛
TriaInd .35r	5	28	8	8	8	+⅛
TriaPc 1	7	65	20½	20⅛	20¼	−½
Trico .18	15	113	14⅞	14¼	14⅝	
TrintyIn .60	16	227	25¼	24⅜	25	+½
TucsEP 1.42	7	116	14¾	14½	14⅝	−⅛
TCFox 1.40a	6	105	41½	40¼	40⅞	−⅛
TwinDs 1	5	15	18⅛	17⅞	18⅛	+⅜
TycoLab 1	10	1005	u30⅜	29⅜	30⅜	+1½
TylerCp .45	7	47	15¼	15	15¼	+¼
Tymshr	17	21	49½	49⅜	49½	−⅛
— U-U —						
UAL 1		384	22⅜	21⅝	22⅛	+⅛
UGI 1.64	9	36	26⅞	26¼	26½	−⅛
UGI pf 2.75		z200	24½	24½	24½	−¼
UMC 1.20	6	28	13½	13⅛	13⅜	+¼
UMET Tr		51	2¼	2¼	2¼	−⅛
UNCRes .50	7	455	26⅜	25	26¼	+⅞
UVInd 18c	7	199	28⅜	28⅛	28¼	
Unarco .88	5	18	12¼	11⅞	11⅞	−¼
UniNV 4.27e	5	1	61	61	61	+⅜
UCamp 2.60	7	245	44	43¾	44	−¼
UnCarb 3	5	335	41⅝	40¾	41¼	+¼
UnComr .20		15	11⅛	11	11	−⅛
UnionCp .32t	7	109	7⅛	6⅞	7	
UnElec 1.44	7	728	12¼	12	12	
UnEl pf 4.50		z130	35¼	35	35	−1½
UnEl pfL 8		z50	63½	63½	63½	+¾
UnEl pf 2.72		7	24½	24½	24½	−⅛
UnEl pf 7.44		2	64¾	64⅝	64¾	+¾
UOilCl s1.30	8	2034	43⅞	43⅛	43⅜	
UPacC 2.80	9	457	72⅜	71⅜	71⅜	−⅜
Uniroyal		1967	4⅜	4	4⅛	−⅛
Uniryal pf		z610	34¾	33¾	33⅞	−⅛
UnBrnd .25e	6	41	11⅜	10⅞	11⅜	+¼
UBrd pf 1.20		9	10⅜	10½	10½	−⅛
UEnRs 2.48	7	149	61⅞	60½	61⅛	−¾
UnGrty .16	7	58	23¼	22⅜	23	
UIllum 2.68	5	36	22	21½	21½	+⅛
UIllu pf 2.20		z300	17⅞	17⅛	17⅛	−⅝
UnitInd .90b	7	93	u23¼	21½	22¾	+1½
UnitIn pf .42		3	u18	18	18	+2½
UnitInn .22	7	11	17⅞	17⅞	17⅞	−⅛
UJerBk 1.04a	4	20	10⅜	10⅛	10⅜	
UnMM n		89	5¾	5⅝	5¾	+⅛
UnPkMn		512	5⅞	4⅞	5⅛	
UnRefg s.80a	4	20	28⅝	28⅛	28½	+½
USFoS 1.58e		48	18¾	18¼	18¾	+⅜
USAir	3	232	7	6¾	6¾	−¼
USAir pf1.87		11	17¾	17½	17¾	+⅛
USFid 2.40	5	69	38⅜	38⅛	38⅜	+¼
USGyps 2.40	4	165	32½	31¾	31¾	−½
USGy pf1.80		6	28⅜	28¼	28¼	−¾
USHom .52	4	179	16¼	15¾	16¼	+⅝
USInd .76	5	186	8⅞	8⅝	8¾	+⅛
USLeasg .52	6	36	14½	14⅜	14½	
US Rty		55	8¾	8⅝	8¾	
USShoe 1.48	4	42	17⅞	17¾	17¾	+⅛
USSteel 1.60	4	3829	18⅜	17⅞	18⅛	+⅛
USTobc 1.84	9	97	32	31⅝	31⅝	−½
UnTech 2.20	8	4725	u49¾	47⅞	48¾	+2⅜
UTch pf 8		3	u217	214	214	+14
UTch pf 7.32		7	u131	130	130	+6½
UTch pf 3.87		262	u63	61½	63	+3¾
UTch pf 2.55		1907	25⅛	24¾	25	+½
UniTel 1.52	7	154	19¼	19⅛	19⅛	−¼
UniTI pf1.50		6	29¾	29¾	29¾	+1
Unitrod .50	13	32	33¾	33⅜	33½	+⅛
Univar .56	6	193	u14¾	12½	13⅞	+1⅞
UnivFd .96	9	30	14⅜	14	14	+¼
UnLeaf 1.20	6	267	18⅝	18	18⅛	−¾
Upjohn 1.72	10	684	46½	46	46½	+½
USLIFE .68	6	199	23	22¾	22⅞	+⅛
UslifeFd .96a		15	8⅞	8¾	8¾	−⅛
UtaPL 1.76	11	268	17⅜	17⅛	17⅛	+⅛
UtPL pf 2.80		43	23⅞	23½	23⅝	−¼
UtPL pf 2.04		2	18½	18½	18½	
— V-V —						
VF Cp 1.60	6	8	21⅛	20⅞	21⅛	−¼
VSI Cp .60	10	567	36¼	34¼	35⅝	+1¼
Valero n		4144	u15⅞	14⅜	15⅛	+1¼
ValleyIn .40	13	114	6⅞	6¾	6⅞	
VanDrn 1	4	x21	12¾	12½	12¾	
Varian .40	27	212	u31⅜	30⅝	30¾	−½
Varo .40	11	1667	u14¾	13¾	14	+⅜
Veeco .60	14	87	42⅛	41½	41⅞	+⅛
Vendo		10	4¾	4⅝	4⅝	
VestSe 1.36e		33	10¾	10⅜	10½	−¼
Viacom .32	16	x143	38½	37	37	−1⅜
VaEPw 1.40	7	504	11⅛	11	11⅛	+⅛
VaEP pf 5		z10	40	40	40	
VaEP pf9.75		z100	75	74½	75	+½
VaEP pf2.90		5	22¼	22	22¼	
VaE pfJ7.72		z50	60⅜	60⅜	60⅜	−⅝
VaEP pf7.20		z20	55	55	55	−1⅞
VaEP pf7.45		z10	58	58	58	−½
Vornado .60	33	187	24	21⅝	23⅞	+2
VulcInc .75	4	7	11½	11⅜	11½	
VulcnM 1.60	7	6	32½	32⅜	32⅜	−¼
— W-W —						
Wabash .60	5	15	14⅛	14	14	−¼
WabR pf4.50		z100	45	44½	45	+½
Wachov .86	7	7	18	18	18	
WachRty	48	42	5⅜	5¼	5¼	
WalMrt .30	14	16	33⅞	33½	33¾	−⅛
Walgrn 1.50	7	99	32¾	32⅛	32½	+¼
WlkrH g1.60a	8	46	46¾	46½	46½	
WlkrH wi		30	23⅜	23¼	23¼	+⅛
WalMu 1.60	4	8	25¾	25½	25½	
WaltJm 1.80	5	306	29	28	28¼	−1
WaltJ pf1.60		3	30	30	30	−¾
WardFd	8	48	7⅜	7⅛	7¼	
Warnaco .35r	4	58	11	10⅞	10⅞	−⅛
Wrnc pf 1.50		9	26½	26½	26½	
WarnS 1.80	11	25	74	72½	74	+1⅝
WarnS wd		4	u74¼	73¾	74¼	+1¼
WrnCom s 1	9	176	49	47⅛	48¾	+¾
WarnrL 1.32	10	762	20	19¾	19⅞	
WashGs 2.40	13	11	21¾	21⅜	21⅜	−¼
WshNat 1.40	5	54	24⅞	24½	24⅞	+⅛
WasN pf2.50		4	32⅛	32	32⅛	−⅜
WshWt 2.08	8	39	19¾	19⅛	19⅝	+⅜
WasteM .70	14	407	43⅜	42⅛	42⅜	
WatkinJ .40	21	405	u35	33½	34⅞	+2⅜
WayGos		18	4⅜	4⅜	4⅜	−⅛
WayG pf1.60		2	12⅞	12⅞	12⅞	
WeanUn .20	26	12	5½	5⅜	5½	+⅛
WebbD .20	13	260	14⅛	13⅝	13⅝	−½
WeisMk s.80	8	9	25	24⅞	24⅞	
WellsF 1.72	6	267	27⅜	26⅞	27⅜	+⅜
WelFM 1.35e	7	14	14⅝	14¼	14⅝	+¼
WPenP pf4.50		z20	39½	39½	39½	+1
WtPtPe 2.80	6	26	34⅛	33⅞	34	−⅛
WstctT g.80		8	12⅛	12	12⅛	
WnAirL .40	5	550	10¼	9⅞	10⅛	+⅛
WAir pf 2		42	26	25⅝	25¾	+⅛
WnBnc 1.64	6	109	31⅝	30⅞	31½	+⅝
WnCoNA s.32	21	108	38¾	37⅞	38½	+½
WnCo pf2.12		9	32	31⅜	32	+¾
WPacI 23.75e	4	76	40¾	39¼	39⅞	−1
WUnion 1.40		267	21⅛	20¾	20¾	−¼
WnUn pf4.60		6	47½	47½	47½	+½
WUn dpf1.18		20	8⅞	8¾	8⅞	+⅛
WUTI pf2.56		23	18⅞	18¾	18⅞	+½
WestgEl .97	6	919	20½	20	20⅜	+⅜
Wstvac 1.50	7	66	31⅝	31⅛	31½	+½
Weyerhr 1.30	7	543	31⅝	31⅜	31½	+⅜
Weyr pf 2.80		149	42	41½	42	+½
WheelF 1.40	9	28	32⅝	32⅛	32⅜	−¼
WheelF pf 2		5	33¼	32¾	33	−¾
WheelPit 1e	1	44	17⅜	17	17⅛	−⅛
WhelPit pf6		z410	43	42½	42½	−½
WhelPit pf 5		z70	35	35	35	
Whirlpl 1.40	7	181	19⅜	19⅛	19⅛	−⅜
WhitC 1.40	5	32	23⅛	23½	23¾	+¼
WhiteMt	3	436	6⅜	6	6¼	
Whittak 1	6	412	18⅜	18	18⅛	+⅛
Wickes 1.04	4	90	15⅝	15⅜	15⅜	−½
Wieboldt .44	9	32	7	6⅞	6⅞	−⅛
Williams 1	18	4591	30⅛	29¼	30	−1
WilshrO .14b	46	x122	13⅜	12¾	13¼	+½
WinDx 1.68	8	21	27¾	27⅜	27½	+⅛
Winnbgo		106	53	2¼	2⅛	2⅛
WinterJ 1	16	24	7⅜	7⅛	7⅜	+⅛
WisEP 2.38	6	175	23⅜	23	23⅛	+¼
WisE pf 8.90		z50	82	82	82	+⅛
WisGas 2.04	6	10	21¼	21¼	21¼	−⅛
WisG pf 2.55		2	22¾	22⅝	22⅝	−¼
WiscPL 1.84	7	25	18¼	17¾	18¼	+¾
WiscPS 1.72	6	24	17⅜	17¼	17¼	
Witco 1.40	6	315	30	29¼	29½	+¼
WittrR .80	4	101	11¼	10⅞	11¼	+⅛
WolvrW .44	6	86	12¾	12⅜	12¾	+⅛
Wometc .66	9	41	21½	20½	20⅝	−⅜
WoodPt .48	18	126	39¼	38¼	38⅞	+⅝
Wolwth 1.60	5	740	24⅜	23⅞	24	−⅜
WorldAir	6	41	6	5¾	5⅞	
Wurlitzr .48	14	2	8¼	8¼	8¼	
Wylain .80	15	960	27	26¾	26⅞	−⅛
WyleLb s.40	7	161	12¾	12¼	12¼	−⅜
Wyly	13	96	5⅞	5⅝	5⅞	+⅛
— X-Y-Z —						
Xerox 2.40	9	994	59⅞	58⅝	58⅞	−⅝
XTRA s .64	4	74	21⅛	20⅜	20⅜	−¾
Yates s .20	6	44	20¼	19⅞	20¼	+¼
ZaleCp 1.08	6	88	21	20¾	21	+¼
Zapata .48	12	450	28⅝	27⅞	28⅝	+⅞
ZayreCp	4	67	11⅛	11	11	+⅛
ZenithR .60	8	309	9¾	9½	9½	−⅛
ZeroCp .48	9	7	22	22	22	
ZurnInd .80	8	98	20½	20	20⅜	+¼

WASHINGTON (AP) — Here are the figures on government spending and debt (last six digits are omitted) as of Jan. 3:

Total public debt	841,611
Interest on public debt for Nov.	5,330
Interest for fiscal year through Nov.	9,983
Budget deficit for Nov	8,522
Budget deficit for Nov. last year	5,961
Budget deficit fiscal 1979	27,700
Estimated deficit fiscal 1980	33,227
Outlays fiscal year	71,419
Outlays same period year before	61,972
Gold for Oct	11,194

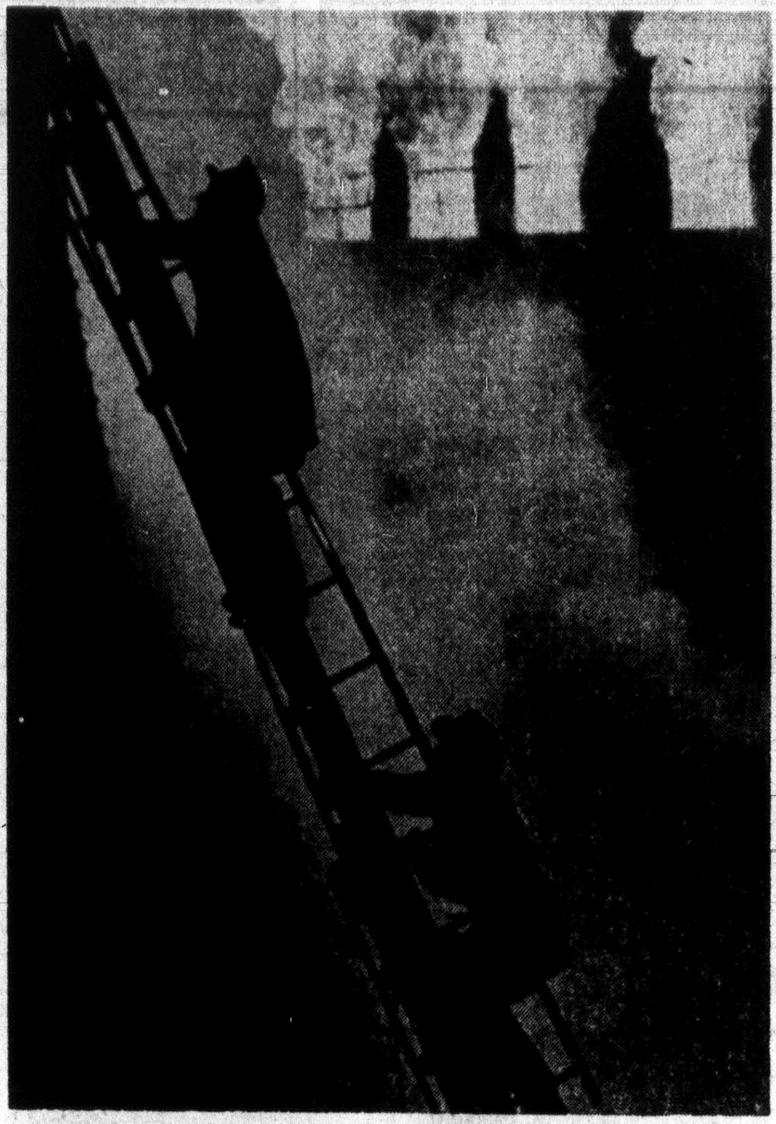

BATTLING THE ELEMENTS — Two Chicago firemen are silhouetted against flames and smoke as they battle a blaze at an ex-warehouse near the lakefront in Chicago early Monday morning. Some 200 firemen fought the fire in bitter cold and gusty winds, putting the wind chill at 21 degrees below zero. (AP Laserphoto)

Government Says More Interest Rate Jumps Appear Certain

WASHINGTON (AP) — Interest rates on home mortgages jumped to record levels last month, and further increases appear certain, the government reported Monday.

The effective interest rate on mortgages for new houses averaged 11.65 percent in early December, up from 11.37 percent the previous month, the Federal Home Loan Bank Board said.

A hint of more increases could be seen in the commitment rate, the interest that financial institutions promise on yet-to-be-closed mortgages. It rose from 12.65 percent in November to 12.93 percent last month.

The commitment rate last month averaged 2.54 percent higher than it did a year earlier, the bank board said.

"The Federal Reserve Board's October 6 anti-inflation monetary action continues to push mortgage commitment rates higher," said Jay Janis, bank board chairman.

Janis said the housing industry must expect "several more months of tough-going" as a result of the Federal Reserve's actions.

He said he has received "highly favorable" reaction to the bank board's proposed "renegotiated rate mortgage," intended partly to protect homebuyers from being locked in at current high interest rates for 20 to 30 years.

The new rate also would strengthen the hand of lenders by giving them the latitude to increase mortgage rates, if necessary, to keep up with market conditions.

That would make financial institutions more willing to make mortgage loans, Janis said.

Loan activity in many areas has come to a virtual standstill because lenders refuse to offer fixed mortgages at interest levels lower than the short-term rates they must pay to borrow.

The bank board already allows thousands of savings and loan associations to offer variable rate mortgages, which let interest rates rise or fall up to 2.5 percent over the life of the loan.

Under the new proposal, the amount would be raised to 5 percentage points.

Janis also said the bank board will act soon to permit savings and loan associations to invest more in commercial loan programs guaranteed by the Small Business Administration, the Farmers Home Administration and the Economic Development Administration.

He declined to give specifics but said the moves are intended to spur more investment by savings and loans in their communities.

The Carter administration currently provides a $10 billion Community Investment Fund that provides thrift institutions with money at below market rates to lend for housing and revitalization programs.

More than 900 associations have used the fund, the bank board reports.

Official Urges Gas Rationing

WASHINGTON (AP) — The chairman of the House Banking Committee said Monday the government should institute gasoline rationing immediately as part of an expanded program to produce gasohol.

Rep. Henry S. Reuss, D-Wis., said the beginning of rationing coupled with expanded gasohol production "will show the world that the United States government is capable of governing."

President Carter has embargoed the sale of feed grains to the Soviet Union in response to that nation's intervention in Afghanistan. He ordered the grain diverted instead to the production of gasohol, a blend of 90 percent gasoline and 10 percent alcohol. Alcohol can be distilled from grain.

Reuss applauded that decision, but urged that it be coupled with a rationing system "that would ensure every user a basic number of rationed gallons," with unrestricted purchases of ethanol above that amount.

Reuss said rationing "is necessary in any event," but is required even more because of the feed grain embargo.

"Without gasoline rationing, the administration's gasohol proposal would simply involve a taxpayer subsidy that would give an incentive for additional waste of precious energy," Reuss explained in a statement.

In addition, he said, "The existence of two different fuel prices — for gasoline and for ethanol — permits rationing of essential fuel to be accomplished, fairly, by coupons, and the distribution of fuel for non-essential use to be rationed by the purse, as it should be."

For example, Reuss said, a hypothetical driver may be allowed to buy 16 gallons of rationed gasoline at $1 a gallon. He could also buy unrestricted quantities of ethanol, which now sells for $1.62 a gallon, to mix with the gasoline.

If the permissible ethanol content of gasohol were increased to 20 percent, which Reuss said is technically feasible, the hypothetical driver could end up with 20 gallons of gasohol based on his rationed 16 gallons of gasoline, leaving four gallons of fuel for non-essential driving.

The Wisconsin Democrat also urged Congress to remove its limits on the president's ability to begin gasoline rationing. At present, Carter cannot put a rationing plan into effect until supplies fall 20 percent short of demand, a limitation Reuss said was unrealistic.

The congressman also said the country already has, but isn't using, the ability to distill millions of gallons of ethanol a year.

Reuss said the distilleries of the American liquor industry can produce 432 million gallons of alcohol each year. However, Reuss said, the popularity of hard liquor has fallen off in recent years, and the industry is producing only 262 million gallons.

The unused plant capacity of 170 million gallons a year could be pressed into service with a minimum of modification to distill fuel-quality ethanol, Reuss said.

Nixon May Choose Federal Building

WASHINGTON (AP) — Former President Richard M. Nixon probably will choose space in the federal building in New York City for his office when he moves from California, a government official said Monday.

"As far as I'm concerned it's 99 percent sure he'll go into the federal building sometime around the first of April," said Raymond A. Fontaine, who will sign the lease on behalf of the government.

Like any former president, Nixon is entitled to government-paid office space and staff. He and his staff will share 4,800 square feet in the building at 26 Federal Plaza with the Secret Service contingent assigned to him.

The building is near Foley Square in the Wall Street area.

Fontaine said the federal building space is valued at slightly more than $13 a square foot — only about one dollar more than the General Services Administration allotted for Nixon's office on a Coast Guard base adjoining his home in San Clemente, Calif.

Nixon had been looking at space in the Chrysler building which rents for $34 a foot, Fontaine said, but there wasn't enough money in the budget for that kind of expenditure.

"I couldn't sign a lease — it would have been a five-year lease there and I can't sign a lease for money I don't have," Fontaine said. "I would have just refused to sign a lease."

Fontaine is deputy assistant administrator for management policy and budget of the GSA, the government's housekeeping agency.

At the time when it appeared Nixon would choose more expensive quarters, an associate said the former president would pay for the space he and a secretary would occupy. By choosing the federal building that apparently will be unnecessary.

Nixon gets $100,000 a year to cover office costs, including telephone and supplies. He receives another $96,000 for a staff.

The GSA will put in carpets and drapes and make other improvements to the office, spending about $20,000 to $25,000, Fontaine said. Nixon's office furnishings will equal those of a Cabinet officer.

Nixon bought a 12-room, four-story town house for $750,000 at 142 East 65th St., on one of Manhattan's most exclusive residential blocks, after he was thwarted twice in efforts to buy a cooperative, then a condominium apartment.

He sold his 20.9-acre seaside estate in San Clemente to a three-man partnership for an undisclosed amount. The property, according to a preliminary tract map file in December, will be subdivided into 16 single-family homes.

Grain Futures Trading Suspended Following Soviet Grain Embargo

WASHINGTON (AP) — In response to President Carter's sharp cutback on grain shipments to the Soviet Union, the government agency that controls commodities futures canceled virtually all grain trading for Monday and today.

The Commodity Futures Trading Commission, meeting in emergency session Sunday, voted unanimously to close the Chicago, Kansas City, Mid-America and Minneapolis boards of trade to all dealing in wheat, corn, oats, soybeans, soybean oil and soybean meal.

Dave Rosen, director of public information for the commission, said the commission "felt that time was needed for the public to assimilate precisely what the administration was doing so that everyone in the marketplace would have a better idea about the true supply and demand picture."

"We essentially want to know how much of these various commodities is likely to be available and what the true price ought to be," said Rosen.

Melvin S. Sjerven, senior editor of "Milling & Baking News," a weekly industry magazine based in Kansas City, said the commission action was "unprecedented, such a thing has never happened before."

But, he added, it's a good idea because of the uncertainty surrounding how the government is going to cope with the impact of the embargo.

"The Department of Agriculture has been meeting all day today with exporters and grain companies ... trying to learn the ripple effect of what happens when you take such an unprecedented and extraordinary step of turning back onto (the) market 17 million tons of grain," Sjerven said.

Commenting on the embargo itself, he said, "Farmers will suffer somewhat less than what the grain industry is going to suffer. This destroys the market not for just this year, but clouds it for years to come."

But Robert Wilmouth, president of the Chicago Board of Trade, said the government decision was unnecessary.

He said he talked with commission officials before the decision was announced and told them that he "didn't think anything would be gained by closing the marketing for two days."

Wilmouth said he felt there were enough protections and safeguards in the market to allow trading to continue.

Speaking to the nation Friday night, the president placed under embargo 17 million tons of U.S. grain already ordered by the Soviets. Under Carter's order, the Soviets will continue to receive 8 million tons of grain in 1980.

Since that announcement, the commodity commission has come under heavy pressure from agricultural interests to suspend grain trading until the picture of the grain market could become clear.

One factor that might lessen the impact of the grain embargo on the commodities markets is a gasohol program hastily assembled by the Carter administration over the weekend.

The program would soak up approximately 5 million tons of grain that was destined for the Soviet Union. It would, administration officials hope, result in the production of 500 million gallons gallons of gasohol this year.

Lube, oil change in 10 Minutes or less

KWIK CHANGE

DRIVE-IN LUBRICATION CENTERS

PENNZOIL Z-7 Multi-vis MOTOR OIL

PENNZOIL OIL FILTER

Keep your car running smooth! Have your oil changed at one of our...

4 Convenient locations

Come in early to avoid the Christmas rush!

38TH & AVE. Q.

4TH & AVE. U

Brownfield Rd. & Chicago Ave.

5125 69th (Behind Don Crow Chevrolet)

12-22

Utah Father's Custody Fight Like New Movie

SALT LAKE CITY (AP) — A Utah father's fight for custody of his children has developed into a class action lawsuit charging the states of Illinois and Utah with sex discrimination in such family disputes.

The case, filed in federal district court for Utah last month, calls to mind the current movie "Kramer vs. Kramer." In that film, a father battling his ex-wife for custody of their son runs up against the presumption that children generally belong with their mothers.

The real-life suit, "Crowell vs. Crowell," claims that courts in both states routinely deny fathers their constitutional rights by awarding child custody to mothers because they presume that mothers "are inherently better equipped" to care for children than fathers. And it says that presumption "is an illegal and unconstitutional discrimination based on sex."

The plaintiff, Vernon Michael Crowell, is a 35-year-old postal inspector who recently moved to Utah from Illinois. He is trying to wrest custody of his two minor daughters, Theresa Ann and Michell Lynn, from his wife, Christy Lynn Crowell. Divorce actions for the couple are pending in both states.

Crowell says he went to federal court because he believes he "can't get a fair and equitable hearing" in state divorce courts.

He says he came to that conclusion after a Utah court granted his wife temporary custody in October. At a formal custody hearing later, another judge declined to rule on the question pending the outcome of the divorce.

Crowell's attorney, Peter Guyon of Salt Lake City, is reluctant to discuss the lawsuit until it is resolved.

Miami attorney Ed Winter, who has filed similar actions on behalf of fathers in Florida and North Carolina, calls father custody suits "a grassroots movement" and "a sweeping trend in the law."

Winter, who has written a legal text on child custody litigation, says the heart of the matter is the so-called "tender years doctrine" which most judges follow. That doctrine presumes that all things being equal, children of "tender years" are better off with their mother.

Winter calls the doctrine "the most horribly illegal sex discrimination in the country." And he says his own and Crowell's lawsuits are designed to change the thinking of the courts.

"The issue is parent competency," Winter said. "It's not a question of Mom and Dad but of parenting — the ability to provide an atmosphere in which a child can be raised with stability and love."

Crowell says that despite his lawsuit, "I'm not an anti-feminist or anything in that regard. Really all I'm seeking is to have this case and all others like it decided on their merit."

What if Crowell wins his suit but the judge finds both parents equally capable of parenting the children?

"Then some judge is going to have to play Solomon, I guess," he said.

U.S. Congressmen Meet With Palestinian Leader

BEIRUT, Lebanon (AP) — Members of a U.S. Congressional delegation met with Palestinian guerrilla leader Yasser Arafat during a visit here, Rep. Toby Moffett, D-Conn., said Monday.

Moffett, head of the six-member group, said at a news conference before leaving for Damascus, Syria, that those who met with Arafat "pressed on him to halt military operations against Israel from Lebanon."

The representatives, who arrived last Thursday, were here on a fact-finding mission and to "show support to the central Lebanese government, reconstruction and Lebanese unity," Moffett said.

They met with Lebanese President Elias Sarkis, Foreign Minister Fuad Butros, Premier Selim Hoss and former President Camille Chamoun, head of the National Liberal Party and the Lebanese Front, a coalition of rightwing Christian leaders. The representatives also met with Phalange Party leader Pierre Gemayel.

Earlier Monday, the group attended a ceremony at the Lebanese defense ministry where six U.S.-made 155mm field cannons were received by the Lebanese army commander, General Victor Khoury, as part of U.S. military assistance to Lebanon.

Two of the congressmen, Paul Findley, R-Ind., and Walter E. Fauntroy, D-D.C., had met with Arafat last summer. At that time, Fauntroy came as a member of the Southern Christian Leadership Conference.

Moffett said he and the U.S. lawmakers with him will prod the U.S. Administration toward focusing more attention on the Middle East in the direction of creating a Palestinian state upon their return home.

The congressmen traveled to southern Lebanon Sunday in two U.N. helicopters and met with commanders of the 6,000-man United Nations Interim Force in Lebanon, stationed there in the wake of the 1978 Israeli invasion.

After a brief stopover in Syria, the group will end the tour in Israel.

Suspect In Oklahoma Murder Remains Jailed

A 35-year-old man, accused of killing a woman in Oklahoma City, remained in the Lubbock County Jail Monday after surrendering to authorities here Sunday.

Accompanied by a Lubbock attorney, Alfonso Albert Lopez of Oklahoma City turned himself in here about 4:30 p.m. Oklahoma City police Det. R.D. Logan said Lopez was charged Monday with the shooting death of Debra Kay Sweigart, 22, also of Oklahoma City.

Miss Sweigart was fatally shot at her residence about 1:40 a.m. Saturday.

The dead woman's 24-year-old male companion, Jesse Carpitcher, also of Oklahoma City, was shot once in the shoulder during the Saturday morning incident, according to Logan. However, charges in connection with that shooting had not been filed by Monday, the detective said.

Logan said Lopez is a former boyfriend of Miss Sweigart's and that the shooting was the apparent result of a quarrel. The suspect allegedly entered the woman's house wielding a rifle.

It had not been determined Monday when Lopez will be returned to Oklahoma. Logan said he did not know why the suspect was in Lubbock.

SALT II BACKER

WASHINGTON (AP) — Former British Prime Minister James Callaghan, while voicing approval of President Carter's initiatives against the Soviet Union, said Monday the West should not foreclose "mutually advantageous agreements." Callaghan said he still considered the SALT II treaty to be in the West's interests and said he hoped the Senate would ratify it "at the earliest opportunity." Not to do so, Callaghan said, would be "cutting off your nose to spite your face."

LAMPS... as magic as Aladdin's to make your home beautiful.
●Custom Work
●Shades
●Designing
●Rebuilding
●Rewiring

Monterey Imports & Lamps

Monterey Center 792-5521 50th & Elgin

1-3

India Votes Indira Back Into Power

NEW DELHI, India (AP) — Indira Gandhi swept back into power, Monday, with a spectacular election victory that humiliated her rivals. She triumphantly declared the people had realized "their big mistake" in deposing her three years ago.

"You can't fool the people all the time," the jubilant 62-year-old political leader told reporters at a victory celebration as her candidates captured a strong majority in the lower house of Parliament.

With votes still being counted from balloting, Thursday and Sunday, 356 seats had been decided in the 524-member assembly and Mrs. Gandhi could count on 292. Her Indira Congress Party won 277, and the others went to her allies.

Drowning in the flood of pro-Gandhi ballots was the Janata Party, which had defeated Mrs. Gandhi in the March 1977 election, when voters rebelled against her near-dictatorial rule by emergency decree. Janata, led by Untouchable leader Jagjivan Ram, had won only 13 seats, compared to the 278 it polled in 1977.

Caretaker Prime Minister Charan Singh's breakaway Janata faction had 16 seats; his partner, the rump Congress Party 8; India's two communist parties shared 8 seats and minor parties and independents accounted for 9.

"The people woke up, they started waking up in 1977, after they made their big mistake," Mrs. Gandhi said.

Mrs. Gandhi, daughter of the late Prime Minister Jawaharlal Nehru, said she would make formal policy announcements only after final returns, Tuesday, of the general election, but first priority would go to restoring law and order and controlling inflation.

Personal Triumph

It also was a personal triumph for Mrs. Gandhi, who won back her old parliamentary seat by more than 200,000 votes over her closest opponent. Also victorious were her controversial son, Sanjay, 33, and other prominent aides of the 1975-77 state of emergency during which Mrs. Gandhi assumed authoritarian powers.

Mrs. Gandhi, who headed the government from 1966-77, was rebuked by the voters in the last parliamentary election, after she turned the world's biggest democracy into a virtual dictatorship for 19 months. Under "emergency rule," she suspended civil liberties, jailed thousands of her opponents and allowed her son, Sanjay, to carry out a birth control program of forced sterilization.

The voters turned to the Janata Party, then headed by Morarji Desai, a coalition united largely by opposition to Mrs. Gandhi, without a program for coping with India's huge economic and social problems. With the octogenarian Desai at the helm, the government was ineffective, and the alliance broke down into squabbling factions, with the leader of each maneuvering for power.

Desai was forced out in July, and Mrs. Gandhi threw her support to Finance Minister Singh to keep Ram from becoming prime minister. Then she withdrew her support from Singh, forcing the calling of the election and leaving Singh as caretaker prime minister.

JUBILANT INDIRA — A delighted Indira Gandhi greets supporter at her New Nelhi residence as election returns in India's national balloting showed her party forgiong a commanding lead over other opponents on Monday. (AP Laserphoto)

Chrysler Aid Plan Signed By Carter

WASHINGTON (AP) — President Carter signed legislation Monday providing $1.5 billion in federal loan guarantees to Chrysler Corp., declaring it a good investment for the government and "extremely important ... for all the people of our country."

Carter said at a White House ceremony that the legislation would save thousands of jobs and head off a drop in tax revenues that would have occurred if Chrysler went out of business.

Chrysler had said that without the aid, pushed through Congress just before the Christmas holiday, the company would have had to declare bankruptcy this month.

The nation's third-largest automaker, which lost $1 billion in 1979, now says it has enough money to keep going until February, by which time the loan guarantees could be in place.

The loan package guaranteed by the legislation is contingent on wage concessions by hourly workers and other private assistance.

Viable Entity Preserved

"It's important to have Chyrsler preserved as a viable entity," the president said, not just for the jobs its provides, but to offer Americans a variety of automobiles and to compete with foreign manufacturers.

"This legislation does not violate the principle of letting free enterprise function on its own, because Chrysler is unique in its present circumstance," Carter said.

The president estimated that the legislation could save 200,000 jobs, but Lee Iacocca, Chrysler's board chairman, said as many as 600,000 jobs could be saved by what he called "a tough package, a very fair package."

"We're going to merit the confidence of everyone in this room, given six months or a year of hard work," he said, using the company's new advertising slogan to predict: "We start a new Chyrsler Corp. today."

Iacocca; Douglas Fraser, president of the United Auto Workers union; and members of Congress whose constituents are directly affected by the legislation attended the ceremony in the Cabinet Room.

Fraser predicted that the package could cost union workers $4,500 each over the next three years.

Union Concessions Emphasized

In his brief remarks, Carter emphasized the concessions made by the union and the cutbacks the company must make to put the agreement into effect, stating "it's got to be a package deal and everyone understands this."

Under the legislation:

— Chrysler's hourly workers must make wage concessions of $462.5 million and Chrysler must obtain $500 million in bank loans.

— White-collar workers are giving up $125 million in expected wage increases, and.

— Chrysler is required to turn over $162.5 million in stock to its workers.

Chrysler must also raise $1.43 billion from selling its assets and from its banks, suppliers and the states and cities where it has plants.

Chrysler representative Richard Muller said talks were continuing with bankers, who refused during congressional hearings to say whether they would come up with the money necessary to trigger the loan guarantees.

Three Held In Death Of Naturalist

NAIROBI, Kenya (AP) — Kenyan police questioned three men Monday in the death — now called murder — of Joy Adamson, conservationist and author of "Born Free," last week near her tented camp in central Kenya.

Ben Gethi, Kenya's commissioner of police, said police decided to treat Mrs. Adamson's death as a murder after receiving information that indicated she was not killed by a wild animal.

Three men later were taken into custody at an undisclosed location and were being questioned, he said. Details on the three men's identities were not disclosed, but it was believed they may be former employees of Mrs. Adamson.

Outside Camp

Mrs. Adamson, 69, was killed Thursday night while strolling outside her study camp in Shaba Game Reserve, located about 175 miles north of Nairobi.

Initial reports from friends and police indicated that she had been killed by a lion. It was disclosed later, however, that there was little blood at the death site and that the battery of Mrs. Adamson's car was missing.

Local news reports quoted an unidentified policeman as saying there were no claw marks on her body and that senior police officers were dispatched to the scene.

"Wounds on the body led police to start investigations immediately because they (the wounds) were not consistent with claw marks," a senior police spokesman in Nairobi said Monday. "This has been confirmed by a team of experts. The cause of death was a sharp instrument."

Details Undisclosed

Details of the wounds were not disclosed. An autopsy was performed on Mrs. Adamson's body in Nairobi Saturday, but results have not been made public, leading to speculation that police were withholding the report so as not to possibly prejudice any criminal proceedings that may be undertaken.

Informed sources, who requested anonymity, said they believed the autopsy report would show that Mrs. Adamson was stabbed about the chest and arms.

Mrs. Adamson's body will be cremated in Nairobi, Tuesday. Friends said it will be a private ceremony and no religious service will be held.

Mrs. Adamson is survived by her husband, George, an acclaimed conservationist in his own right, who was studying animals in another part of Kenya when his wife was killed.

Started As Painter

Born Joy-Friederike Victoria Gessner in Troppau, Austria, Mrs. Adamson emigrated to Kenya in 1937. She completed thousands of paintings of flowers, fauna and tribesmen before concentrating on animal behavior studies in the late 1950s.

Her "Born Free" series on lion behavior helped popularize animal conservation in the public mind.

Professor Hopes To Regain Wages

LANSING, Mich. (AP) — A Michigan State University professor fired in 1969 hopes to return to work with almost a quarter of a million dollars in back wages.

A jury in Grand Rapids on Friday awarded Prof. John Hildebrand $249,292 in back wages and $100 damages. The jury ruled he was fired because of academic politics in the university's Department of Social Sciences, and that his right to freedom of speech had been violated.

"We are hoping that he will be back on the job shortly," said Kenneth Laing, Hildebrand's attorney. "We are satisfied."

Laing claimed that Hildebrand's teaching policies were not in question, but that his client was fired because he and two other department members won seats on a department advisory committee, giving non-tenured professors a majority on that committee.

University attorney Leland Carr said Hildebrand was fired because "they didn't think his teaching was so hot."

Pair Charged In Murder Of Hale Woman

(Continued From Page One)

Hawkins was kidnapped, possibly raped and then killed sometime after 3:30 a.m. Sunday.

The woman's companion, Donald Ray Malone, 32, of Hale Center, was shot about 3 a.m. Sunday 13 miles southwest of Plainview. Malone was in good condition Monday at Hi-Plains Hospital in Hale Center, where he was suffering from gunshot wounds in the stomach, chest and buttocks.

Services for Mrs. Hawkins will be at 2 p.m. today in the Lemons Funeral Home chapel in Plainview. Burial will be in Plainview Cemetery under direction of Lemons Funeral Home.

She was a native of Texas.

Survivors include three sons, William Scott, Ernest Dean and Gary Dale, addresses unavailable; her mother, Frances Anderson of Plainview; three brothers, Tab Anderson of Plainview, Howard Anderson of Tulsa, Okla., and Jerry Anderson of Lubbock; and two sisters, Mary Jo Walters of Plainview and Georgia Doughtery of Lubbock.

FIRE KILLS ONE

KARNACK (AP) — Fire broke out as chemicals for infra-red flares were being blended, Monday, in a pyrotechnic mixer, resulting in the death of one woman and burns to another. Emma Jones, 23, of Jefferson was dead at the scene of the fire in the Longhorn Army ammunition plant at Karnack. Jean Davis, 54, of Marshall was admitted to a hospital in good condition with first and second degree burns on both hands and one leg.

Soviets Veto U.N. Move

(Continued From Page One)

Council, it has no power to enforce its decisions.

An emergency session of the General Assembly would come under the Uniting-for-Peace resolution adopted by the assembly in 1950. It states that if a veto prevents the council from acting to preserve or restore peace, a majority of the council or U.N. membership can within 24 hours have the assembly meet in a special emergency session to consider the matter.

The resolution vetoed by Troyanovsky was sponsored by Bangladesh, Jamaica, Niger, Zambia and the Philippines.

But 52 U.N. members, including the United States and virtually all Moslem countries, had asked for the urgent session.

Among the six afternoon speakers was Afghan Foreign Minister Shah Mohammad Dost, addressing the council for the second time in the debate. He again said Soviet troops entered Afghanistan only at the invitation of the Afghan government and called statements by other speakers "baseless slander against my country, my government and my people."

Accusations Denied

He denied accusations made Sunday, by U.S. Ambassador Donald F. McHenry, that Soviet assault troops had taken part in the bloody Dec. 27 coup that ousted Afghanistan's Marxist leader, Hafizullah Amin, who was executed, and replaced him with pro-Soviet Babrak Karmal.

"The Soviet armed forces contingent were not involved in the internal events of Dec. 27," Dost said.

He also noted America's plans to increase arms shipments to Pakistan.

Tension, Violence Increase In Iran

TEHRAN, Iran (AP) — Tens of thousands of demonstrators filled the streets of Tabriz on Monday, setting fire to a revolutionary committee building as violence flared across Iran. In the holy city of Qom, authorities accused "leftovers of the American agents" of planning clashes there later this week.

Tension mounted in the Kurdish powderkeg of Sanandaj as the governor general of Kurdestan province resigned to join protesters who demand the withdrawal of non-Kurdish government security forces.

The Persian Gulf coast, near the Strait of Hormuz, was closed down in mourning for the dozens killed in clashes between Sunni and Shiite Moslems in Bandar Langeh. Another slaying was reported in the town as fighting continued for the fourth straight day. Between 41 and 56 persons were reported killed in weekend clashes.

Eight persons were reported killed in the southeast province of Baluchistan-Sistan, where a number of people were killed last month as some residents demanded the withdrawal of the revolutionary guard.

In New York, U.N. Secretary-General Kurt Waldheim reported to the Security Council on his visit to Iran last week — a trip it was hoped would lead to release of some 50 Americans being held hostage at the occupied U.S. Embassy in Tehran.

Waldheim told the council, which is considering a U.S. request for economic sanctions against Iran, that Iranian officials warned him "enforcement" actions would only provoke resistance.

The militant students occupying the embassy insist they will not release the Americans, held hostage since Nov. 4, until the deposed Shah Mohammad Reza Pahlavi is returned to stand trial for corruption. Khomeini backs their demands.

Appointments Canceled

The office of Ayatollah Ruhollah Khomeini announced that the revolutionary leader canceled all appointments for 15 days starting Jan. 12, Tehran radio said. Citing Khomeini's "extreme fatigue," the statement said he would not receive anyone.

The Islamic revolutionary prosecutor's office in Qom warned troublemakers to stay away from the city on Wednesday, when thousands of Moslem pilgrims are expected to observe the Shiite holy day of Arbain, the 40th day of the martyrdom of Hossein, grandson of Mohammad and founder of the Shiite sect of Islam.

"According to reports reaching this office, a group of counterrevolutionary elements and the leftovers of the American agents are planning to repeat Friday's violence," the office said.

Street clashes broke out last Friday between persons identifying themselves as supporters of Ayatollah Mohammad Kazem Shariat-Madari, the nation's second ranking ayatollah, and unarmed worshipers approaching Qom's main mosque. Both Khomeini and Shariat-Madari live in Qom.

Western reporters were expelled from Tabriz as violence entered its fourth day in the northwestern Azerbaijani provincial capital, major city of the Turkish speaking Azari minority.

Chance Seeks Re-Election

(Continued From Page One)

mately $177,000.

Chance said another major achievement during his term of office has been the construction of a new county jail facility, which is due to open in the early spring and will house 330 inmates. "This facility is debt free," he noted.

In addition, Chance said he takes pride in the youth center under construction at North University and Loop 289. This center will serve as a regional detention facility for juveniles from Lubbock County and the surrounding area, he said.

Other ways in which the county's government has been updated during the past three years, Chance said, have included:

— Installation of an in-house computer system to serve the various offices at the courthouse.

— Establishment of three new volunteer fire departments in New Deal, Roosevelt and Woodrow.

— Installation of a new central mail room for the courthouse. Chance said the county will be saving 2 cents on each piece of mail sent out because it will now be able to pre-sort all mail.

— Re-establishment of an autopsy service for the county.

Chance is running as a Democrat. No other candidates have filed in the Precinct 1 race.

KHOMEINI COMMITTEE SACKED — Supporters of Ayatollah Shariat-Madari are pictured ransacking the headquarters of Ayatollah Khomeini's committee in Tabriz Monday during mass demonstrations which filled the city. The building was later burned as tension between supporters of the two religious leaders escalated. (AP Laserphoto)

Gold Price Hits $670 Amid Fear

NEW YORK (AP) — The price of gold soared past $670 an ounce, slipped back by more than $60, then turned around and headed upward again Monday as cold war jitters continued to roil the world's bullion markets.

Other precious metals prices were lower, and the dollar slipped against all major foreign currencies but the Canadian dollar on foreign exchange markets.

Nervousness over U.S.-Soviet relations in the wake of the Soviet intervention in Afghanistan, and silence by the U.S. Treasury on rumors of a possible large gold auction produced Monday's bullion gains, dealers said.

Market Confused

But "the market gets terribly confused with rumors," said James Sinclair, a New York commodities broker, who reported heavy "Swiss buying," probably for Middle Eastern clients.

Monday's gold price surge started in Hong Kong, where gold rose to a record $673.16 a troy ounce before closong at $653.61, up from $631.86 Saturday.

Later, gold closed at $628.50 in London, up $33 from Friday, and at $625 in Zurich, up $40. In New York, gold for January delivery closed on the Commodity Exchange Inc. at $627, up $23.40, after dipping as low as $611 and rising as high as $650 during the day.

Gold was quoted by Republic National Bank of New York at $627, up $27.

But platinum for January delivery closed on the New York Mercantile Exchange at $748 an ounce, off $19.30, after opening at $799. January silver slipped 30 cents on the Commodity Exchange to $35.80.

Sales Opposed

Sources said central bank officials from France and West Germany, attending the monthly meeting of the Bank for International Settlements in Basel, Switzerland, opposed plans for any international gold sales to drive down the price of bullion.

But some bankers attending the agency's meeting, Monday, reportedly felt government gold sales could work if done in unison internationally.

U.S. Federal Reserve Board Chairman Paul A. Volcker was absent from the meeting, apparently signaling little desire by the United States toset up a worldwide gold sale, the sources added.

The dollar was lower against other currencies in quiet trading.

"Most of us really don't know what to make of the situation," said one New York trader when asked if President Carter's imposition of restrictions on U.S.-Soviet trade had any impact on foreign exchange markets.

Hard To Know

"It's difficult to know whether it (Carter's program) makes things better or worse for the dollar," said the trader.

The British pound rose, with trader saying Britain's 0.75 percent wholesale price gain for December was better than expected. The pound closed in London at $2.2595, up from $2.2375, and was quoted at 4 p.m. EST in New York at $2.2655, up from $2.2410.

Late dollar rates in Europe included: Frankfurt, 1.710 West German marks, down from 1.714; Zurich, 1.5745 Swiss francs, down from 1.583; Paris, 4.010 French francs, down from 4.022; Milan, 800.95 Italian lire, down from 804; and Amsterdam, 1.890 Dutch guilders, down from 1.896.

Late New York dollar rates included: 1.7078 West German marks, down from 1.7110; 4.0085 French francs, down from 4.0190; 1.5675 Swiss francs, down from 1.570; and $1.1711 Canadian, up from $1.1674.

News that Japan had concluded agreements to buy oil from Iran pushed the dollar to 233.90 Japanese yen in Tokyo, down from 237.45 yen Friday, and to 231.40 yen in New York, down from 234.10.

When trading resumed Tuesday, the dollar opened at 231.50 yen, then gained slightly to 231.80-232.00 in slow early trading.

London Joins Gold Rush Of Sellers

(Continued From Page One)

stuff up every day. As the gold goes up, we price up."

A wedding ring that cost $22, several months ago, may now be selling for double or triple that price, Younger noted. But that won't stop newlyweds from buying them.

"There are always weddings, anniversaries and birthdays," Younger said. "People like buying things that will be worth more money next year. And it always will be. It's been going up since Biblical times, and it will keep on going up."

In Switzerland, silver rather than gold is attracting the attention of many people. Piggybank owners and housewives take a second look before putting down their money at the supermarket cash till. If they spot a franc coin that is more than a dozen years old, they are in for a spectacular profit.

In 1968, Switzerland became the last European country to abandon silver as minting material. Although still the world's stablest currency, even the franc has heavily given ground to inflation, losing some 60 percent of its purchasing power. At the same time, however, the silver coins — half a franc, one, two and five francs that were generally in circulation until 1968 — have soared in value as the price of silver rose almost parallel to that of gold on world markets, and recently sometimes at an even more hectic pace.

Shah Investigation Could Mean Hostages' Release

UNITED NATIONS (UPI) — Secretary General Kurt Waldheim said Monday Iranian officials scoffed at the possibility of U.N.-imposed sanctions but hinted the Americans hostages could be freed if an international panel investigated the regime of the deposed shah.

Waldheim, who briefed President Carter Sunday at the White House on his four-day mission to Iran, was to report to the Security Council later Monday, the day set as the deadline for economic sanctions if the 50 hostages were not freed.

Waldheim said he told Iran's Foreign Minister Sadegh Ghotbzadeh the report of any international inquiry commission could be submitted to the United Nations for "appropriate action."

"I stated that the release of the hostages must take place either before or, at least, simultaneously with the establishment of an inquiry committee," Waldheim said in his report to the Security Council.

"The foreign minister, however, said that the release of the hostages would be one of the consequences of this procedure."

"Therefore, apart from maintaining the demand for the extradition of theex-shah, some sort of international investigation must take place," Waldheim said, reporting on his meeting with the foreign minister.

Carter told Waldheim that the United States insists the hostages be released before any inquiry and wanted the United Nations to impose economic sanctions against Iran this week.

Waldheim said he warned the Iranians that continued detention of the hostages could lead to the imposition of economic sanctions by the world body.

Ghotbzadeh described such measures as useless because Iran would be able to survive even under such an embargo" and that any "enforcement action" could provoke more resistance by the Iranian people, Waldheim said.

Ghotbzadeh argued that while violations of diplomatic immunity may be against international law, it was equally inadmissible for diplomatic pesonnel to interfere in the internal affairs of a foreign country, the report said.

Ayatollah Ruhollah Khomeini, who backs the militants holding the hostages, described the U.S. Embassy as "a nest of spies."

Ghotbzadeh also told Waldheim Iran considers the United Nations "an instrument of the big powers in the furtherence of their interests."

"The foreign minister further stated that they could not understand the silence of the world community over the suffering of the Iranian people ever since 1953, when the legitimate government of Prime Minister Mohammed Mossadegh was overthrown," the report said.

Waldheim said the Iranian authorities were not yet prepared to respond to the call of the international community for the immediate release of the hostages, "an issue which they continue to link to the extradition of the former shah and the return of the assets allegedly taken out illegally by him."

Iranian Assets Suits Postponed

NEW YORK (AP) — The government's concern for the safety of American hostages in Iran caused a federal judge Monday to defer proceedings for 60 days in lawsuits to attach frozen Iranian assets in the United States.

The postponement was ordered by U.S. District Judge Kevin Thomas Duffy who is handling confirmation proceedings in about 75 suits launched by American banks and companies.

The suits were brought to protect possible losses of billions of dollars in Iranian loans and investments from default.

In ordering postponement, Duffy told lawyers at a courtroom conference that he had heeded pleas from administration officials in Washington.

He quoted a State Department letter to Attorney General Benjamin Civiletti as saying, "Any action taken at this time in these cases could have serious repercussions for the conduct of foreign policy and could complicate the effort to resolve the crisis in Iran."

No objections were heard from any of the 60 lawyers representing the litigants who attended the session.

Before setting March 10 for the next court proceeding, Duffy discussed numerous legal questions involving the suits to attach American-held Iranian assets.

The judge's role is to examine writs of attachment already issued in the lawsuits to determine if they meet a test of validity.

If the writs are confirmed by Duffy, the judges who are assigned to the cases can hold hearings to determine whether they will issue final judgments for liens against Iranian assets in the New York area.

However, even with a final judgment, a lien cannot be executed until the Iranian assets are unfrozen by the Carter Administration.

OFFICIAL RECORDS

Marriage Licenses

Warren Louis Finch, 32, and Donna Marie Anderson, 23, both of Lubbock.

Alvie Ray Love, 43, and Lou Etta Wiegers, 37, both of Lubbock.

Randle Scott Lee, 22, and Jana Lorice Keele, 21, both of Lubbock.

Robert Smith, 19, of Slaton and Margaret Gonzalez, 20, of Lubbock.

John Barry Rogers, 16, and Linda Sue Adams, 18, both of Lubbock.

Ruben Prieto, 20, and Linda Salaz, 19, both of Lubbock.

Charles Young, 24, of Lubbock and Yvonne Walker, 18, of Slaton.

Jimmy Scott Taylor, 21, and Stacy Ann Bryant, 18, both of Lubbock.

Gary Lynn Homfeld, 32, and Carolyn Ann Anderson, 24, both of Lubbock.

Steven Mark Burns, 22, and Melinda Diann Blackburn, 17, both of Lubbock.

Kenneth Ray Fowler, 27, and Becky Jean Lasiter, 23, both of Lubbock.

Tito Ramirez, 16, and Rosemary Juarez, 13, both of Lubbock.

COUNTY COURT

Rod Shaw, Judge Presiding

In the estate of the late Garland H. Givens, application to probate will by Ferrell E. Givens, independent executor.

In the estate of the late Etter P. Givens, application to probate will by Ferrell E. Givens, independent executor.

COUNTY COURT-AT-LAW NO. 1

Edwin H. Boedeker, Judge Presiding

Valeri Dement and Dennis Dement, suit for divorce.

Teri Gwyn Day and Douglas Alan Day, suit for divorce.

COUNTY COURT-AT-LAW NO. 2

J.Q. Warnick Jr., Judge Presiding

William M. Horton Jr. and Diana Lynn Horton, suit for divorce.

Joyce Martin and Jackie Martin, suit for divorce.

Mattie M. Boyd and Robert Ivory Boyd Jr., suit for divorce.

Tommy Glen Morgan and Joyce E. Morgan, suit for divorce.

Southwestern Bell Telephone Co. against Brookshire Inn South, suit on debt.

Southwestern Bell Telephone Co. against Lorena Turner and Michael S. Turner, individually and doing business as Texas Bonding and Surety Co., suit on debt.

The Plains National Bank of Lubbock against Michael A. Nobles, suit on debt.

The Plains National Bank of Lubbock against Ed Logan, suit on debt.

George Sharp doing business as Sharp's Grocery against M.L. Wadsworth and Brenda Wadsworth, suit on account.

99TH DISTRICT COURT

Thomas L. Clinton, Judge Presiding

Raquel Rangel and Matilde Rangel, suit for divorce.

137TH DISTRICT COURT

Robert C. Wright, Judge Presiding

Gala Hanks and Dwayne Edward Hanks, suit for divorce.

237TH DISTRICT COURT

John McFall, Judge Presiding

Kathy Beth Conn and Cecil Eugene Conn, suit for divorce.

Divorces Granted

Neil Drake and Peggy Jo Drake.

Roola A. Arrizola and Leo Leonicio Arrizola.

Susan Estes Norton and James Benson Norton.

Janet Denson and Gary David Denson.

Dewey Ervin and Johnnie Ervin.

WARRANTY DEEDS

Revere Homes Inc. to Richard Cheney and wife, Lot 595 The Meadows Addn.

William Robert Hutson dba Hutson Const. Co. to William Robert Hutson and wife, Lot 46 Lakeridge Country Club Estates.

Jose Lovato and wife to Carlos Champion and wife, Lots 13, 14 Blk. 44 Original Town of Lubbock.

Harmon Meixner to Robert Allen Smith and wife, E50' Lot 5 Blk. 10 Hillcrest.

Edwin Daniel Minter and wife to Jerry D. Thompson and wife, E15' Lot 406, Lot 407 Less E8' Richland Hills Addn.

Thomas O. Sanders and wife to Ora Lee HOward, Lot 9 Blk. 3 Phyllis Wheatley Addn.

Martin Escandon and wife to A.W. Blanton, W50' Lot 6 Blk. 14 Hillcrest Resub.

Tommy Earl Elliott Jr. to Carla Maxey Elliott, Lot 129, E25' Lot 128 Caprock Addn.

J.D. Badley and wife to Tom Mandry and wife, Lots 458, 459 Oakwood Addn.

J.D. Badley to Rickey C. Lawrence and wife, Lot 35, Blk. 4 Dollie Mac Addn.

J.D. Badley to Romond Miller, Lots 454, 455 Oakwood Addn.

J.D. Badley and wife to Romond Miller and Robert C. Hobgood, Lots 452, 453 Oakwood Addn.

J.D. Badley to Kim E. Carter and wife, Lot 10 Blk. 22 Lyndale Acres.

UNCONTESTED DIVORCE $125
AS LOW AS.....
RUSSELL D. DAVES
1108 MAIN 763-1111

Congratulations to:

Mr. and Mrs. Daryl Vogann of 5412 14th St. on the birth of a son weighing 6 pounds 10 ounces at 9:39 a.m. Friday in University Hospital.

Mr. and Mrs. Mitch Abbott of Littlefield on the birth of a daughter weighing 10 pounds 4 ounces at 11:17 p.m. Friday in University Hospital.

Mr. and Mrs. Wibby Millican of Levelland on the birth of a daughter weighing 6 pounds 13¼ ounces at 4:42 a.m. Saturday in University Hospital.

Mr. and Mrs. Joe Lopez Jr. of Route 7, Box 942, on the birth of a son weighing 7 pounds 9 ounces at 6:53 p.m. Saturday in University Hospital.

Mr. and Mrs. Paul Morgan of 2605 22nd St. on the birth of a daughter weighing 6 pounds 14 ounces at 3:08 a.m. Sunday in University Hospital.

Mr. and Mrs. George Sant of Route 7, Box 943-W, on the birth of a son weighing 7 pounds 13¼ ounces at 4:51 p.m. Sunday in University Hospital.

Mr. and Mrs. Steve Berres of 5111 44th St. on the birth of a son weighing 6 pounds 14 ounces at 1:45 a.m. today in Methodist Hospital.

Mr. and Mrs. Raye Kramar of 1102 58th St., Apt. 108, on the birth of a daughter weighing 8 pounds 6½ ounces at 7:57 a.m. Friday in Methodist Hospital.

Mr. and Mrs. Sam Bingham of 2404 32nd St. on the birth of a daughter weighing 7 pounds 14 ounces at 10:05 p.m. Thursday in Methodist Hospital.

Mr. and Mrs. Steve Waldie of 6511-A Sherman Ave. on the birth of a daughter weighing 8 pounds at 9:44 a.m. Friday in Methodist Hospital.

Mr. and Mrs. Lee Hanson of 236 Harmon, Reese Air Force Base, on the birth of a son weighing 8 pounds 10½ ounces at 12:10 p.m. Friday in Methodist Hospital.

Mr. and Mrs. Alan Anderson of 3901 Uvalde Ave. on the birth of a daughter weighing 5 pounds 14½ ounces at 9:02 a.m. Saturday in Methodist Hospital.

Mr. and Mrs. Nathan Jordan of 110 Arnold Drive, Reese Air Force Base, on the birth of a son weighing 6 pounds 6½ ounces at 10:37 a.m. Saturday in Methodist Hospital.

Mr. and Mrs. Jim Mavroulis of Snyder on the birth of a daughter weighing 8 pounds 9 ounces at 12:46 a.m. Sunday in Methodist Hospital.

Mr. and Mrs. Danny Sanders of Levelland on the birth of a son weighing 8 pounds 3½ ounces at 10:10 p.m. Saturday in Methodist Hospital.

Mr. and Mrs. Jackie Braddock of 2619 33rd St. on the birth of a son weighing 6 pounds 7 ounces at 10:26 p.m. Saturday in Methodist Hospital.

Mr. and Mrs. Tommy Shields of 3811 52nd St. on the birth of a son weighing 8 pounds 13 ounces at 1:23 p.m. Sunday in Methodist Hospital.

Mr. and Mrs. Tracy Hancock of Ralls on the birth of a daughter weighing 7 pounds 3½ ounces at 4:46 p.m. Saturday in Methodist Hospital.

Mr. and Mrs. Danny Guerra of Brownfield on the birth of a son weighing 7 pounds 4 ounces at 7:14 a.m. Saturday in Health Sciences Center Hospital.

Mr. and Mrs. Reymundo Salinas of Wolfforth on the birth of a son weighing 7 pounds 12 ounces at 7:18 a.m. Saturday in Health Sciences Center Hospital.

Mr. and Mrs. Verge Jones of 3408 E. 18th St. on the birth of a son weighing 6 pounds 9 ounces at 8:57 a.m. Saturday in Health Sciences Center Hospital.

Mr. and Mrs. Michael Perry Dixon of 2710 65th St. on the birth of a son weighing 9 pounds at 11:52 a.m. Saturday in Health Sciences Center Hospital.

Mr. and Mrs. Dean Graves of 4701 66th St., Apt. 12, on the birth of a daughter weighing 7 pounds 1 ounce at 1:25 p.m. Saturday in Health Sciences Center Hospital.

Mr. and Mrs. Manuel Reyna of 2901 Colgate St. on the birth of a daughter weighing 6 pounds 2 ounces at 8:20 p.m. Saturday in Health Sciences Center Hospital.

Mr. and Mrs. Bruce Jordan of Brownfield on the birth of a son weighing 8 pounds 4 ounces at 11:15 p.m. Saturday in Health Sciences Center Hospital.

Mr. and Mrs. John Cox of Levelland on the birth of a son weighing 5 pounds ½ ounce at 1:45 a.m. Sunday in Health Sciences Center Hospital.

Mr. and Mrs. Mario Varela of Crosbyton on the birth of a son weighing 9 pounds 2 ounces at 1:12 p.m. Sunday in Health Sciences Center Hospital.

Mr. and Mrs. Libe Matthews of 2207 Quirt Ave., Apt. D, on the birth of a son weighing 7 pounds 4 ounces at 2:30 a.m. Sunday in Health Sciences Center Hospital.

Mr. and Mrs. Joe Perez of 3001 1st St. on the birth of a son weighing 5 pounds 8¼ ounces at 12:54 p.m. Thursday in Community Hospital.

Mr. and Mrs. Jackie Bibbs of 2101A 34th St. on the birth of a daughter weighing 6 pounds 4 ounces at 12:51 p.m. Friday in Community Hospital.

Mr. and Mrs. Claude Childs of 801 Idalou Hwy. on the birth of a daughter weighing 7 pounds 13½ ounces at 10:07 a.m. Sunday in Community Hospital.

Mr. and Mrs. Dana Dimambro of 3515B 35th St. on the birth of a son weighing 8 pounds ½ ounces at 7:36 a.m. today in Community Hospital.

Mr. and Mrs. Steven Garrison of 522 46th St. on the birth of a son weighing 7 pounds 1 ounce at 8:29 a.m. today in Community Hospital.

PERFUME OIL

Oil distilled from the two aromatic resins frankincense and myrrh goes mostly into perfumes. Somalia and Ethiopia furnish most of the frankincense that reaches the United States. Saudi Arabia and Somalia supply the myrrh, according to National Geographic.

STORMWINDOWPLACE
Announces that they are now manufacturers for quality storm windows and doors.
3118 Slaton Rd.- 745-7407- Ernest Moore, Owner

Automobile Accident Cases
Reliable Legal Services—Reasonable Fees
No Cash Retainer Required
SAM BROWN LAW FIRM
A Professional Corporation
816 & 820 Main
762-8054

Something Special Just for You

Hemphill-Wells
January Clearance
Through Wednesday at the South Plains Mall Store
Doors open 10 'til 9 o'clock. Please, no layaways on sale items!

Tech Tests Talented A&M

By CHUCK McDONALD
Avalanche-Journal Sports Staff

COLLEGE STATION — It wasn't but a week ago when Texas Tech coach Gerald Myers surveyed the Raiders first three conference games and termed the road ahead "murderers row."

After all, the Raiders had to open against Texas in Austin, come home only to find the Houston Cougars snarling at the Coliseum door and then fly down to College Station for those awesome Aggies.

Well, the Raiders zipped through the first two stops on "murderers row" unblemished but now they've run right smack dab into a wall. That wall is Texas A&M.

With one of the biggest front lines in the country, the Aggies were dubbed "The Wall" way back before a single contest had been played this year. And although they stumbled at times in the early going, the Aggies are rolling now.

The Raiders will tangle with A&M here tonight at 8 p.m. in G. Rollie White Coliseum in a game that has to rank as one of the early season showdowns.

Both teams are 2-0 in SWC play — the Aggies fresh off an impressive 74-57 dismantling of the Baylor Bears and the Raiders are coming off a 77-70 win over Houston.

So this game, only the third of the SWC season for both squads, looms as a battle for the early conference lead. In other conference games tonight, Arkansas is at TCU, SMU is at Baylor and Texas is at Houston.

But for the Raiders, all that matters now is "The Wall" — and against Baylor it was awesome.

Vernon Smith, the Aggies 6-7 junior forward, was 10 of 11 from the field and scored 26 points. Rynn Wright, A&M's 6-8 muscle man, held Baylor's leading scorer, Terry Teagle, to a measly 12 points (five of 16 from the field) and Rudy Woods — the Ags big, 6-11 center — hauled down 14 rebounds and scored 11 points.

For those three — who make up "The Wall" — it was a performance that was long overdue.

Woods' 14 rebounds marked a return to reality for him after he'd grabbed only one board against TCU in the Aggies season opener. But Smith and Wright have been the story for the Aggies thus far.

"I've said it before," commented A&M coach Shelby Metcalf, "but as Smith and Wright go — so goes A&M.

"We need to continue that kind of play against Tech."

Metcalf was also pleased with the performance turned in by Woods, saying, "He (Woods) played good basketball for the first time in quite awhile."

So for the 8-4 Raiders, they may be catching the 10-5 Aggies at the wrong moment. Smith is averaging 18.2 a game, Wright is at 16.4, Woods is averaging 11.7 and senior guard David Britton is right at 10 points per contest. Tonight's other starter, 5-10 senior David Goff, is the Aggies' quarterback.

In addition to its starting 6-11, 6-8, 6-7 inside lineup the Aggies have a 6-9 freshman — Claude Riley — who is coming around in a hurry.

Riley, averaging 5.2 points and four rebounds a game, scored 10 points and hauled in eight rebounds in 20 minutes of playing time Saturday against the Bears. And when someone with Riley's credentials is sitting on the bench — it can make the opposing coach shiver from head to toe.

"It was really hard for me to watch Claude Riley come in and play as a substitute," said Baylor coach Jim Haller, "when I know he could be starting for us. He is going to be a great one."

But that's hardly news to Myers.

"A&M is really starting to play up to their potential," said the Tech coach. "They played a real tough early schedule and they played a lot of road games. But I know they are going to be tough at home."

The games seem to be close whenever these two schools get together. Tech holds a skimpy 26-25 edge over the Aggies — seven of those games have been decided by a single point — including the Raiders' 63-62 win over the Aggies in last year's SWC postseason tournament. In addition, eight games have been decided by two points.

Prior to last year's win over the Ags in the postseason tourney, the Raiders had lost a 68-63 decision here but prevailed 67-63 at the Municipal Coliseum.

The key to Tech's 8-4 start this year has been defense and an uncanny knack for shooting the eyes out of the basket. Through 12 games, the Raiders own a team shooting percentage of 54.6 but, even more importantly, have held the opposition to a 42.8 percentage. The Raiders have dipped under 50 percent only twice this year (they lost both those games) and have been outshot only once (they lost that one also).

The Raiders will stay with their regular starting five of 6-8 Ralph Brewster at the post, 6-6 Ben Hill and 6-6 David Little inside with 6-4 Jeff Taylor and 6-5 Kent Williams at the guard spots.

Little and Taylor still lead the Raiders in scoring, averaging 15.0 and 14.3 points respectively but Kent Williams has taken over the scoring lead since conference action began. The senior floor leader is averaging 14 points an outing — after leading Tech with 19 points against Houston. All five Raider starters are averaging in double figures and Thad Sanders is scoring 6.5 points per game coming off the bench.

In addition to boosting the Raiders into the conference lead, a win tonight would give Tech coach Gerald Myers his 200th career coaching win.

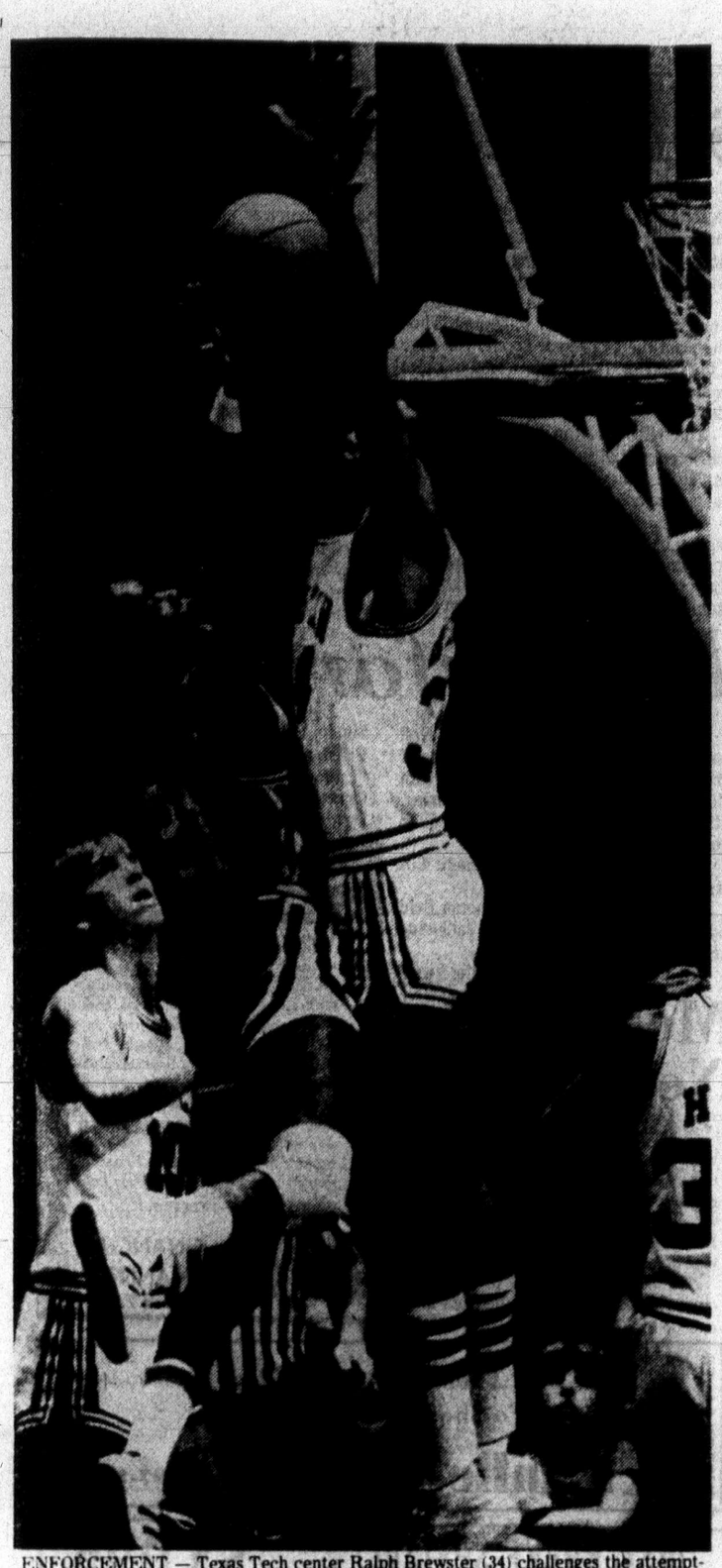

ENFORCEMENT — Texas Tech center Ralph Brewster (34) challenges the attempted shot of Houston Cougar Robert Williams during the Raiders' 77-70 victory Saturday in the Municipal Coliseum. Brewster will be challenged tonight by "The Wall" of Texas A&M: center Rudy Woods and forwards Rynn Wright and Vernon Smith. (Staff Photo by Milton Adams)

Coronado Seeks To Bust Streak

Four weeks ago, back before the Christmas holidays, Coronado whipped Dunbar in the consolation finals of the Reese tournament.

That game was memorable for reasons other than the 66-50 final. For one, it was the third time the Mustangs had played the Panthers (the second win), for another, the victory tipped Coronado up over .500.

And for another, it was the last game the Mustangs have won this season.

CHS will be trying to pull out of a five-game tailspin and better its 6-10 overall mark when it faces Amarillo Tascosa tonight in the Mustang gym.

In other city games, Amarillo Palo Duro visits 15-4 Monterey, Amarillo Caprock visits 7-9 Lubbock High, Dimmitt takes on 11-7 Estacado (winner of four straight) at home and 8-9 Dunbar hosts Brownfield.

In the only girls' action, 9-5 Estacado hosts Dimmitt.

For sure, Coronado has played some tough folks since that last win over Dunbar. And for sure, some of those losses were mighty close. But still, CHS coach Barry Arnwine isn't making any excuses. Nor is he ducking any of the hard questions.

"I wish I knew what was wrong with us," he said. "We've been beaten by some better teams, but not every night.

"Of course, it's no disgrace to lose to Estacado or Canyon and I think Palo Duro will win that district up there, but when you're playing teams in the same ballpark as you are, you're supposed to win some."

For the record, the Mustangs started their slide with a narrow 63-58 loss to Estacado, lost back-to-back contests at the Caprock Tournament (76-63 to Canyon and 62-51 to Wichita Falls) and then fell 71-64 to Palo Duro in overtime.

As far as Arnwine is concerned, the losses have been team efforts.

"No one's been playing real consistently well for us," he said. "We'll get a good performance one night from our forwards but our guards will let us down.

"The next time our guards will play well but not our posts. The next time our posts will be good but not the front line.

"I don't know anybody who's helped consistently enough for us to win."

Arnwine didn't mention it, but the unspoken pressure of district play is also there. The Mustangs have only three more games (including tonight's) before opening District 4-AAAA play against Plainview Jan. 22.

Steelers Rate Bowl Favorite

LAS VEGAS, Nev. (AP) — The Pittsburgh Steelers were made a 10-point favorite by one Las Vegas oddsmaker Monday to beat the Los Angeles Rams in Super Bowl XIV.

Oddsmaker Bob Martin set the "Pittsburgh minus 10" price at the Union Plaza Hotel sports book in downtown Las Vegas. The Steelers would have to win by at least 11 points for a Pittsburgh bettor to collect; an exact 10-point win would be a "push." A person betting on either team would have to put up $11 to win $10.

"That's one of the bigger spreads I've ever seen for a Super Bowl game," said one long-time football bettor.

The Steelers demolished the Houston Oilers 27-13 in Pittsburgh on Sunday, winning another American Conference title and their fourth trip to a Super Bowl.

Latham's will be CLOSED TUESDAY, JAN. 8
hello to prepare for our 1980 sale
JANUARY CLEARANCE SALE begins Wednesday, Jan. 9
See you there!
SPECIAL SALE HOURS: 9 am to 7 pm Wed. only
50th & Memphis in Memphis Place Mall
1-7

THE FIRST IS ON TOP OF THE MONEY MARKET
AT THE FIRST, ONLY $500 CAN EARN YOU THE HIGH INTEREST RATES....
NEW
The First National Bank announces a brand new two and one-half year Certificate of Deposit..backed by the strength and safety of the bank since Lubbock began..start 1980 off right by being FIRST with your savings.
10.15%
TWO AND ONE-HALF YEAR C.D.
Short term..low minimum deposit..high interest rates puts your savings on top of the money market at the First.
MINIMUM DEPOSIT OF $500.00
*Substantial penalty for early withdrawal.

First National Bank
ESTABLISHED 1901 MEMBER F.D.I.C.

NFL Replays Support Ref's Decision

NEW YORK (AP) Houston's Mike Renfro appeared to still be juggling the ball when he scored an apparent touchdown against the Pittsburgh Steelers in Sunday's American Conference title game, the commissioner of the National Football League said Monday.

"A thorough check of NFL films, showing different angles than those available to television, indicate that there was a definite question of possession," Pete Rozelle said. "Our rules state possession is as necessary to having both feet in bounds."

The controversial call came late in the third quarter of the AFC championship in Pittsburgh with the Steelers leading 17-10 and Houston having a first down on the Steelers' 6-yard line.

Houston quarterback Dan Pastorini rifled a pass to Renfro at the right corner of the end zone. Renfro leaped to grab the ball over the head of defender Ron Johnson, touched both feet in bounds before landing beyond the boundary line.

Side judge Donald Orr hesitantly called it an incomplete pass and, after moments of consultation with other officials, referee Jim Tunney upheld the call.

It deprived Houston of a chance to tie the game at 17-17. The Oilers settled later for a field goal but finally lost the game 27-13.

Renfro argued heatedly that it was a legitimate catch. Meanwhile, the two NBC telecasters, Dick Enberg and Merlin Olsen, insisted that the officials blew the call.

"No question about it, it was a touchdown," said Enberg.

"Yeah, he got the throw and both feet on the ground," added Olsen.

"It was a late call. There was no signal," Enberg said.

"I don't think he saw that play," said Olsen.

The two announcers, defending the official for possibly not having their vantage point, showed a replay.

"Oh, my," sighed Enberg. "It's a touchdown — no doubt," added Olsen. "No doubt," Enberg repeated.

"That is one of our problems," said Rozelle, after viewing the NFL films along with Art McNally, supervisor of officials, and other NFL personnel in the league's Park Avenue headquarters.

"The TV broadcasters are so positive. They make an arbitrary judgment. Then the print media picks it up and you have a big rhubarb. I wish they would be more moderate until there is a chance to view all the films."

The NBC-TV film showed only the back and partial side of the catch whereas NFL cameras, strategically placed, caught the action from a front view.

The NFL film showed Renfro catching the ball over his shoulder and holding it perilously in the crook of his right arm. The ball was pointing skyward, with Renfro's grip only on the lower part of it. As the receiver slid out of bounds he sought to shift the ball to his other arm to secure it.

"From the vantage point of this film, it is reasonable to see how Orr made the call," Rozelle said. "He didn't appear to have possession until he was out of bounds."

McNally agreed. "One must have possession," he argued.

The NFL films show Orr a few feet up the sideline, his vision partially obscured by defender Johnson. At the completion of the play, he hesitates momentarily — but only seconds — and then signals no touchdown. The NBC cameras pulled away from this shot, leaving viewers to believe, as Enberg and Olsen, that there was no immediate signal.

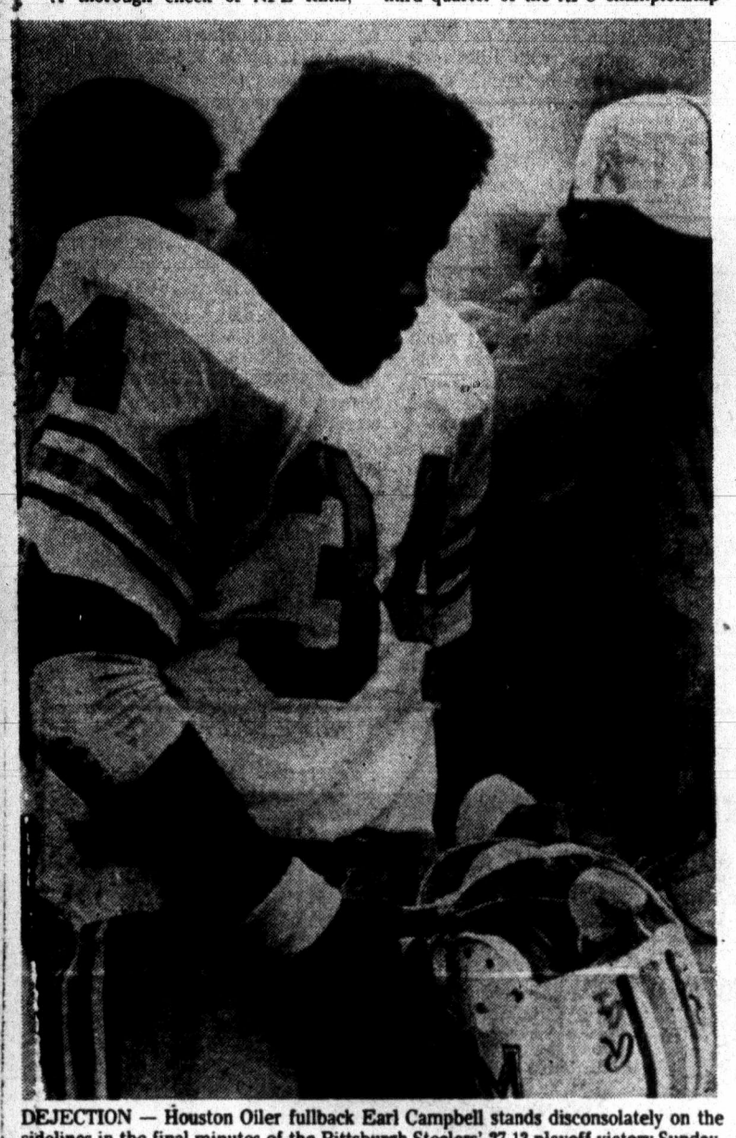

DEJECTION — Houston Oiler fullback Earl Campbell stands disconsolately on the sidelines in the final minutes of the Pittsburgh Steelers' 27-13 playoff victory Sunday. Campbell was held to only 15 yards on 17 rushing attempts. (AP Laserphoto)

Noll Credits Steeler Performance

PITTSBURGH (AP) — Coach Chuck Noll said Monday that a controversial call by the officials — right or wrong — wasn't the pivotal factor in the Pittsburgh Steelers' playoff victory over the Houston Oilers.

"I don't think it was at all," said Noll, whose team beat Houston 27-13 Sunday to earn a berth in Super Bowl XIV against the Los Angeles Rams in Pasadena, Calif., Jan. 20.

"Probably, our ability to run the football at a 4.5-yard per crack effort was the big difference in the game. That and the fact that we held them to an average of 1.1 yards per rushing attempt," said Noll.

Pittsburgh had 161 net rushing yards compared to 24 by Houston. Oiler fullback Earl Campbell was limited to 15 net yards on 17 carries.

Yet the prime topic of postgame discussion was a third-quarter call that denied the Oilers a touchdown with Pittsburgh holding a 17-10 lead.

It might have been a 6-yard scoring pass from Dan Pastorini to Mike Renfro, but the officials ruled Renfro was juggling the ball as he went out of bounds. So Houston eventually settled for a field goal, and Pittsburgh put the game away with a 10-point third-quarter.

Television replays were inconclusive, and Noll said the same about the game film he saw Monday morning.

"It showed he had two feet in bounds. It didn't show whether he had possession or what," said Noll. "But the official was in good position to see it."

After the game, Steeler tackle Joe Greene suggested the controversy had tainted the contest.

"Number one — we had players who played great football, Joe Greene being one of them," said Noll. "Anytime you can hold Houston to 24 yards rushing that's a heck of an accomplishment. I'm upset in the same way Joe is because it (the controversy) takes away from that."

Now, the Steelers await their fourth Super Bowl trip in six years. They'll face a Los Angeles team that lost seven games in regular season and will be playing in its first Super Bowl ever.

"We have a great deal of respect for the Rams," said Noll, whose teams are 0-3 against Los Angeles in the past decade.

"They have the ability to make the big plays, and they get it done on defense."

Noll watched on television as the Rams earned their NFC championship victory over Tampa Bay.,

"They just physically knocked the heck out off Tampa Bay, which not a lot of teams have done," he said.

Meanwhile, the Steelers have begun to deal with assorted topics that will certainly be scrutinized in the pre-Super Bowl buildup.

Three of Noll's former Steeler assistants — Bud Carson, Dan Radakovich and Lionel Taylor — are Ram assistants now. An edge for Los Angeles?

"It may be an advantage to us," Noll said with a laugh. "We looked at some of the films and we were very familiar with the defenses and offenses they're using. It may end up being like an intrasquad game."

Will playing in Pasadena benefit Los Angeles?

"The Rams will have the home field advantage, but that's all right," said wide receiver Lynn Swann.

What about the notion that the "real Super Bowl" was the game between Pittsburgh and Houston?

"I never believed that talk," said Greene. "The Super Bowl is the Super Bowl."

McKay Inks New Pact

TAMPA, Fla. (AP) — John McKay, who took the Tampa Bay Buccaneers to the National Football Conference title game in their fourth season, agreed Monday to a five-year extension, through 1985, of his contract as head coach and vice president.

He agreed to serve as president and chief executive officer of the Bucs at the end of his coaching tenure.

GET OUT OF DEBT
AND CREATE SAVINGS TOO

We'll do both for you this year!

Hundreds of families and individuals use our unique service to relieve creditor pressure and to build savings. Both at the same time within current income, without sacrifice. Miracle? No! We create a year-long financial plan for you that brings dept repayment, current expenses and savings in line with the income you have. And we stay with you to make sure the plan works. Private, confidential. Financial stability can be just one phone call away. Not a loan company.

FINANCIAL PLANNER
1904 50th 763-8950

ENERGY SAVER
There's No Better Way
To Show Your SUCCESS...
Invest in
Sam Reyes Homes 797-1043

Rams Refuse To Accept Second-Rate Label

TAMPA, Fla. (AP) — The Los Angeles Rams, who had the poorest record of any of the 10 National Football League playoff teams, clearly are Super Bowl longshots against the defending champion Pittsburgh Steelers.

But quarterback Vince Ferragamo will take his chances after the Rams' defense shut out Tampa Bay 9-0 Sunday to earn the Jan. 20 date in Pasadena, Calif., against the awesome Steelers.

He laughed at the suggestion that Los Angeles can't win that game.

"If our defense plays that way," said Ferragamo, "we can't lose."

The Los Angeles defenders limited the Buccaneers to seven first downs and only 177 yards in total offense. They had an inspirational leader in All-Pro end Jack Youngblood, who played the entire game despite a hairline fracture of his left leg.

"You look down the line and see him there," said Fred Dryer, the other Los Angeles defensive end. "You know he's hurting and it makes you go harder."

Youngblood said that there was no way he would have missed the National Football Conference title game. He has lived through too much of the Ram frustration of the last six years to let that happen. "You don't get many opportunities and I wasn't going to let this one get away," he said.

He is one of the Los Angeles veterans who had seen the team beaten in four previous NFC championship games. That tradition of losing the big one plus a mediocre 9-7 regular season record left the team with a major burden as the playoffs began.

Los Angeles was a legitimate underdog against Dallas and a sentimental underdog against Tampa Bay. The players don't expect things to change for Pittsburgh.

"They didn't think we'd even win our division," said running back Wendell Tyler. "We've been the underdog the whole season, so why change now?"

Tyler rushed for 86 yards and Cullen Bryant added 106 against the Bucs. Meanwhile, Ferragamo, starting only his seventh pro game, passed for 163 yards, keeping the Rams in control. Frank Corral accounted for all the points with field goals of 19, 21 and 23 yards.

The Ram offense held onto the ball for almost 38 minutes and the defense dominated the Bucs when Tampa Bay tried to move.

"As a defense, we always go into the game thinking shutout." said tackle Larry Brooks.

During the regular season, Los Angeles finished third in the NFC defensively, allowing 284.6 yards per game. Twice the Rams posted shutouts. One of those was a memorable 24-0 blanking of Seattle, a game in which the Seahawks managed only minus 7 yards in offense, an NFL record for futility.

Some people now think it will be futile for the Rams to play Pittsburgh, but Los Angeles will take its chances, thank you. John McKay, Tampa Bay's coach, thinks that's a good idea.

"The Rams have one of the best defensive teams and they will give the Pittsburgh Steelers all they want," he said.

All the Rams have wanted for a long time was a trip to the Super bowl, and they've got that now.

DISC BRAKE SPECIAL $19.95
PRICES INCLUDE NEW DISC BRAKE ON FRONT WHEELS AND LABOR
BROWN TIRE COMPANY 15th & AVE. L 762-8307 M & M SERVICE

WHILE THEY LAST
SCOGGIN-DICKEY HAS
PRICE —PROTECTED
REGALS at 6895

1980 Buick Regal.

Buick Motor Division has announced a substantial price increase effective January 1980 ... this does not apply to cars we have in stock so for a limited time you can buy a fully-equipped Regal Coupe for the 1979 price of $6895.

Scoggin Dickey Buick — 1917 Texas
BUICK

Lake Placid Struck By Rash Of Burglaries

LAKE PLACID, N.Y. (AP) — This Olympic community's 14-man police force Monday searched for traces of the first man to rob a village store in more than 25 years.

"It could be a start," said John Fagan, a veteran of the force since 1948 and its only detective. "We figured there would be problems with the Olympics coming, but not quite this early."

Fagan said a lone, white male in his late 20s entered a gift shop on Main Street late Sunday night while Carolyn Torrance was cashing up. The bandit demanded the money and made off with $1,441, he said. The thief "said he would blow her head off" if she resisted, Fagan added.

"It's not armed robbery," he expained. "He said he had a gun but he didn't show it."

Armed or not, robberies are unusual in this mountain village.

Lobo Cagers Lose Players

ALBUQUERQUE, N.M. (AP) — Starting Lobo guards Keith Magee and Michael Johnson have been declared scholastically ineligible to play next semester, the University of New Mexico announced Monday.

The university said the two freshmen will be ineligible as of the first day of classes of the second semester. Both, however, will play in the Lobos' road games at Wyoming Thursday and Colorado State Saturday.

"They are two fine freshmen who got involved in a trying situation," said acting head coach Charlie Harrison. "We're grateful that they jumped in there and helped us as much as they did. We expect Keith to be eligible for football next year, and I'm looking forward to Michael being back in our basketball lineup."

Johnson, a 6-foot-3 Tucson, Ariz., native has been averaging 10.1 points and 5.9 rebounds a game. The 5-10 Magee, who is from San Diego, Calif., has averaged 6.4 points and 0.8 rebounds per game.

With the loss of Johnson and Magee, the Lobos have seven players.

Duo Pace Monterey Win

Janet Mears and Kami Ethridge combined for 37 points to lead Monterey to a 70-43 victory over Amarillo Palo Duro in a girls' basketball game Monday night.

Miss Mears scored 19 points and Miss Ethridge 18 as the Plainsmen overcame a 15-12 first-quarter deficit to record the win.

Val Wells led Palo Duro with 16 points and Tanya Folsom added another 15.

In the junior varsity game, Monterey took another win, this one by a 47-26 count.

MONTEREY GIRLS 70, PALO DURO 43

PALO DURO — McNeeley 1-0-2, Dyer 1-0-2, Wells 6-4-16, Freeman 3-1-7, Folsom 5-5-15, Wormsley 0-1-1, Totals 16-11-43.

MONTEREY — Kami Ethridge 8-2-18, Kris Ethridge 3-0-6, Mears 6-7-19, Scott 0-2-2, Muehlbrad 1-0-2, Graves 2-0-4, Ragus 3-0-6, Raff 0-1-1, Crow 3-4-10, Gilmore 0-2-2, Totals 26-18-70.

Palo Duro	15	11	6	11	43
Monterey	12	26	17	15	70

Total Fouls: Palo Duro 24, Monterey 21. Fouled Out: Folsom, Jewell.

MOB To Hold Cage Sign-Ups

Monterey Optimist Basketball for boys in grades three through eight will begin sign-ups from 7-9 p.m. today at Evans Junior High.

Registration will continue from 7-9 p.m. Thursday at Wilson Junior High and Saturday at South Plains Mall from 10 a.m.-6 p.m.

The fee is $20 per player, with multiple-entry families paying $15 for each additional son.

Boys will compete in three divisions: third and fourth grades, fifth and sixth grades, and seventh and eighth grades.

CAPROCK DROPS LHS

Amarillo Caprock's girls' team defeated the Lubbock High girls 49-36 Monday night in Amarillo.

Ingrid Gibbons paced the Westerners with 11 points.

LHS led 13-7 after one quarter but Caprock's outside shooting made the difference later in the game.

CAPROCK 49, LHS 36

Lubbock — Gibbons 5 1 11, Mathes 2 0 4, Zahn 0 2 2, Knight 2 4 8, Ward 0 1 1, Bullock 1 4 6, Smith 2 0 4, totals 13 11 36

Caprock — Fulton 7 1 15, Walker 7 2 16, Saterfield 2 0 4, Lamb 2 0 4, Proctor 2 3 7, Neusch 0 1 1, Nixon 0 2 2, totals 20 9 49

LHS	13	9	10	3	36
Caprock	7	12	16	14	—49

Fouled out: Nixon

WALTON MAY PLAY

SAN DIEGO (AP) — The San Diego Clippers said Monday that Bill Walton may play basketball again by late this month if his injured foot looks good enough to a specialist today. The 6-foot-11 center has missed the entire National Basketball Association season since signing with San Diego last fall.

DAILY●WEEKLY●MONTHLY RENTAL RATES
CARS-VANS-PICKUPS-TRUCKS & RV'S
COMPACT As Low As $90 PER WEEK
WE ARE NOW SELLING SOME OF OUR LOW MILEAGE RENTAL UNITS!
LONE STAR LEASING & RED RAIDER AUTO SALES
52nd & Avenue H 765-8486
C.A. PAUL, Manager●CONWAY GAFFORD, Sales

THORSEN TOOLS

14 pc. — ½" Drive SOCKET SET, list $44.75 ..... $33.56
— Unconditional Warranty
— Over Counter Replacement
— Other Drive Sizes & Wrenches Available
1701 Texas 747-4331
MacAUSTIN, INC.

BFGoodrich
steel belted
radial
$45.95

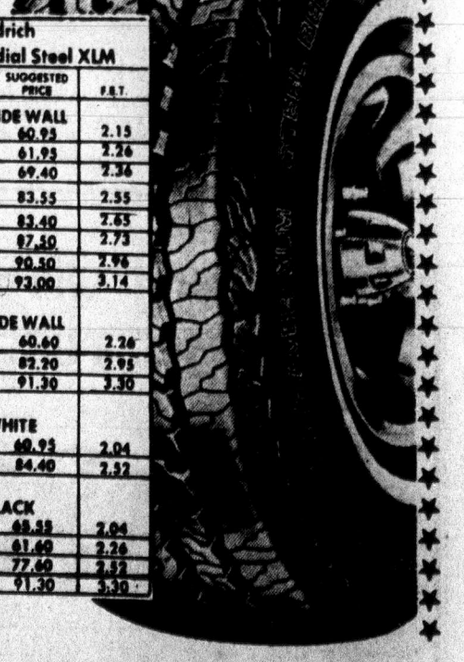

GR78x15
F.E.T. 2.73
WHITEWALL
FITS MONTE CARLO, GRAND PRIX, CUTLASS, AND MANY MORE

Lifesaver® XLM is our best steel belted radial with two extra-wide specially developed belts that extend the full width of the tread, plus a wet traction tread for stability.

BF Goodrich
Lifesaver® 78 Radial Steel XLM

SIZE	SALE PRICE	SUGGESTED PRICE	F.E.T.
WHITE SIDE WALL			
BR 78x14	29.98	60.95	2.15
CR78x14	30.95	61.95	2.26
ER78x14	38.95	69.40	2.36
FR78x14	37.95	83.55	2.55
GR78x14	43.95	83.40	2.65
GR78x15	45.95	87.50	2.73
HR78x15	59.98	90.50	2.96
LR78x15	59.99	93.00	3.14
BLACK SIDE WALL			
CR78x14	29.95	60.60	2.26
HR78x15	52.95	82.20	2.95
LR78x15	54.95	91.30	3.30
BLEM WHITE			
BR78x14	29.99	60.95	2.04
FR78x15	32.99	84.40	2.52
BLEM BLACK			
BR78x14	29.99	60.55	2.04
CR78x14	29.99	61.60	2.26
FR78x15	29.99	77.60	2.52
LR78x15	37.95	91.30	3.30

WILL MOUNT AND BALANCE FREE

VISA
WHEEL & TIRE CENTER
master charge
1506 50th "The bright yellow building" 763-2333
Store Hours: 9-6 Mon-Sat.

McClendon Criticizes Outside Athletic Influences

NEW ORLEANS (AP) — Jobless after 18 years as head coach at Louisiana State University, Charles McClendon said Monday that off-campus influences pose a major threat to college football.

McClendon is president of the American Football Coaches Association, which is holding its 57th annual convention in conjunction with the NCAA convention.

LSU did not renew McClendon's contract after this season, despite an overall record at the school of 137-59-7 and a 1979 mark of 7-5.

He said Monday that for the good of college football, university presidents must recapture control of their athletic programs and reduce the influence of alumni associations and boosters clubs.

It was off-campus influence — at least in part — which cost him his job. There was always grumbling that he couldn't win the big ones, and Alabama is the biggest in the Southeastern Conference.

But he said almost all coaches are facing unrealistic pressures to win.

"I'm hoping school administrators will help to bring things back into focus," he said. "They'd better get the game back on campus and not let outside forces get too involved.

"There's no way anyone can satisfy everybody."

He said football coaches should institute some measure for policing their own ranks, since probation has no direct effect on a coach caught cheating.

Probation — the usual NCAA sanctions when recruiting rules or other standards are violated — prevents a school from appearing on television or in bowl games and can force cancellation of a school's intercollegiate program altogether. A player can also be declared ineligible for intercollegiate competition.

"I think society now tolerates — excuses — probations, and that's not good," McClendon said.

He also said he would like to see some changes in recruiting rules.

Allowing a school to sign 30 players a year, but permitting a maximum total of only 90, is unfair, especially when coupled with the relatively new provision permitting one-year scholarships, he said.

"A hard-nosed person can always make room for 30 a year," he said. "For 20 years, I was told that you couldn't do that, and now I'm told you can.

"I've always believed in numbers, but sometimes a person can drown in his own beliefs."

And, he said, the 30 limit might prove to be a drain on recruiting budgets.

"Everybody's after the same 30, so the telephones have to ring, the number of 'bumps' has to increase, and that costs more," he said.

McClendon said the rule limiting a high school prospect to six visits has backfired.

"It has become a status thing," he said. "Maybe in the past, a young man might have made one or two visits before making up his mind. Now, he has to tell everyone he made all six."

King Charged With Sex Assault

SALT LAKE CITY (AP) — The Salt Lake County attorney's office Monday said it was filing sex abuse and drug possession charges against suspended Utah Jazz basketball star Bernard King.

County Attorney Ted Cannon said charges of forcible sodomy, forcible sexual abuse and possession of a controlled substance were being filed Monday. King was free on his own recognizance.

King, 23, was suspended by the Jazz after his arrest at his home Jan. 1. The suspension is in effect until the court case is settled.

The charges of forcible sodomy and forcible sexual abuse are second-and third degree felonies that carry sentences of up to 15 years in prison and a $10,000 fine. The drug possession charge is a Class B misdemeanor.

Cannon said "a not insignificant" quantity of cocaine was seized by officers who went to King's apartment after Rebecca Pratt, 25, reported that the 6-foot-7 basketball player allegedly forced her to perform sexual acts.

Since his sophomore year at Tennessee, King has had several brushes with the law. The Brooklyn, N.Y., native had earlier been arrested for investigation of prowling, burglary and possession of illegal drugs. In December 1978, while he was with the New Jersey Nets, he was arrested and charged with driving while impaired, driving without a license and possession of a small amount of cocaine. He was placed on probation.

King, a three-year veteran of the National Basketball Association, was the Nets' top draft pick in 1977. He averaged over 20 points a game in his first two seasons. He came to the Jazz in a four-player trade this year, and his average dropped to 9.3 points per game. He was out for 18 games with an ankle injury, and came off the injured list Dec. 18.

Cannon declined to say whether officers had a search warrant when they entered King's apartment. Asked whether there were any witnesses to the alleged assault on Miss Pratt, Cannon replied, "It was a one-on-one situation."

A police report of the incident quoted Miss Pratt as saying that when she got to King's apartment, he told her to "take your clothes off." Officers who went to King's apartment reported finding several items of clothing identified by Miss Pratt as hers. King was unconscious, and paramedics were called, the police said. After he awoke, the officers said he became belligerent and was placed under arrest.

Spurs Register Surprise As Larry Bird Decks Fan

SAN ANTONIO (AP) — A police official said Monday that post-game security may be increased around visiting National Basketball Association stars after a Saturday night scuffle in which Boston's Larry Bird decked a taunting San Antonio fan.

Police Sgt. Vic Abate said Monday that an abusive fan, who had been insulting Boston players, "apparently" spit on the star rookie as the Celtics signed autographs outside HemisFair Arena following San Antonio's 119-111 victory.

"Bird then hit him on the head with his duffle bag," said Abate, who directed the police detail there.

The man, identified by Abate as John Merlar, fell to the ground and refused to get up, claiming he was injured. About 10 minutes later, Merlar complained of back pains and was taken by ambulance to a downtown hospital.

There were no arrests. The incident did not delay the Celtics' departure, Abate said.

Hospital officials said Merlar was taken to the emergency room, but wasn't admitted to the hospital. Merlar could not be reached for comment.

"I looked at (Merlar) him with a flashlight right after the incident and didn't see any sign of injury on his head," Abate said Monday. "He was on the ground 10 minutes before he mentioned anything about his back. I have some suspicions."

Visiting NBA players leave the arena by a back door, but must walk about 50 feet across a parking lot to reach a bus. Fans often crowd around them in search of autographs.

"We may have to increase security at that point when there's a big name player in town," said Abate. "This is an unfortunate incident. We have never had this problem before."

Robison Wins Honor

AMARILLO (AP) — The Amarillo Chamber of Commerce has named a 250-pound defensive tackle from Gregory-Portland as Texas' outstanding high school football player of 1979.

Tommy Robison becomes the first defensive lineman to win the award in the 18 years the award has been presented and only the second player not a quarterback or running back.

The only other lineman to be recognized was offensive end Richard Osborn of San Antonio Lee, who later played for Texas A&M.

Robison was a three-year starter at Gregory-Portland, which had a record of 32-2-1 in that period. Earlier, he was named to the Parade Magazine all-America high school team. Robison made the all-state team last year as a junior and is expected to repeat.

"Tommy may be the best high school player in the nation," said his coach, Ray Akins.

"He is being flooded with college offers from coast to coast. Some days it looks like a college coaches' convention around here. There are two coaches from Notre Dame here right now," added Akins, father of former University of Texas quarterback Marty Akins.

Ed Badger Elects To Return

CINCINNATI (AP) — Ed Badger came back Monday as basketball coach at the University of Cincinnati, only two days after he quit because of what he termed "numerous obstacles that have continually fallen within my path."

The 46-year-old Badger, who left his job with the Chicago Bulls of the National Basketball Association to take the Cincinnati job prior to last season, said he decided to return after meeting Sunday with university president Henry Winkler.

Winkler, during a news conference, acknowledged the culmination of events which led to Badger's decision Saturday. Since Badger took over, the school has been placed on a two-year NCAA probation because of alleged recruiting violations committed before he came to the school.

Badger had to let two players go after an incident last year in St. Louis. This season, he has just lost two players because of academic ineligibility.

In addition, the Bearcats were frustrated in their attempts to recruit LaSalle Thompson, who went instead to the University of Texas.

Last year, Cincinnati was 13-14, while so far this season they are 7-4.

"I was utterly frustrated," Badger said, admitting that the loss of center David Duarte and Lonnie Camper because of low grades was the last straw. "One thing just led to another. Maybe I wasn't as knowledgeable as I should be, but I felt so bad for the kids."

Badger received sympathy from several quarters, including the university president.

"I wanted to him to know that his frustrations were frustrations which have been shared," Winkler said.

Winkler said an academic supervisor will be used in the future to help insure academic eligibility.

The status of Duarte and Camper has not changed, however, Winkler said.

Both men declined to discuss what other changes would be made.

MODEL 1632 SKILSAW® 16" Heavy-Duty Chain Saw

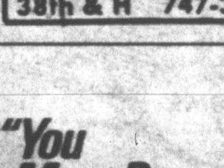

WHILE QUANTITIES LAST

$249.95

- Factory pre-set chain brake helps protect against kickback
- Replacable sprocket nose assembly and reversible cutting bar increase cutting efficiency and chain - bar life
- High chain speed for smoother, faster cuts
- Solid state ignition for surer starts and lower maintenance costs
- Professiform oil supply to bar and chain
- Spark arrestor reduces fire hazard in dry forests

BRANDON & CLARK ELECTRIC

38th & H 747-3861

RENTAL & LEASING

Day, week, or long term competitive rates!

CARS & VANS*

*12-passenger

MEMBER CHRYSLER LEASING SYSTEM

Fenner Tubbs LEASING CO.

4611 Ave Q 747-4461

Baseball To Draft

NEW YORK (AP) — The Toronto Blue Jays, who had the worst record in major league baseball last season, have the No. 1 pick today in the regular phase of the 15th annual free agent draft of amateur players.

The Boston Red Sox will have the first choice in the secondary phase — made up of players previously chosen but unsigned.

The draft will be conducted here from the offices of Baseball Commissioner Bowie Kuhn via telphone hookup. It will be held today and Wednesday.

The regular phase is determined by the reverse order of winning percentage last season, with the American and National League clubs alternating choices.

Scorecard/Monday

NAIA Top 20

1	Wis.-Eau Claire	12-1	421
2	Alabama St	14-0	386
3	Cameron	13-2	342
4	Norfolk St	6-1	272
5	Marymount, Kan	12-2	247
6	Quincy	10-3	222
7	Cumberland	13-2	212
8	Hendrix	11-0	205
9	Chicago St	11-2	188
10	Grand Canyon	10-2	173
11	Abilene Christian	11-1	150
12	High Point	8-1	112
13	Winston-Salem	5-1	92
14	Briar Cliff, Iowa	11-3	72
15	Belmont Abbey	11-2	56
16	Hastings, Neb	10-1	48
17	Cent. Washington	8-2	44
18	Fairmont St.	9-2	43
19	Ala.-Huntsville	11-3	36
20	Kearney St.	7-1	33

Women's Top 20

1. Louisiana Tech (34)	18-1	1,156
2. Stephen F. Austn (1)	10-0	1,068
3. Old Dominion (5)	10-1	1,050
4. Texas	14-0	968
5. Tennessee	9-1	852
6. Long Beach St.	9-1	786
7. Rutgers	9-2	664
8. N. Carolina St.	10-3	578
9. Cheyney St.	7-0	550
10. South Carolina	7-1	464
11. Kansas	10-3	441
12. Maryland	5-3	402
13. Detroit	9-1	316
14. Kansas State	9-2	189
15. Nevada-Las Vegas	11-3	177
16. UCLA	6-5	155
17. Mercer	12-2	127
18. Clemson	11-2	115
19. Delta St	9-4	105
20. San Francisco	11-1	100

Other teams named on at least 10 ballots (alphabetically): Jackson State, Kentucky, Mississippi College, Montclair State, New Mexico, North Carolina, Villanova.

NBA Standings

Eastern Conference

Atlantic Division

	W	L	Pct.	GB
Boston	30	10	.750	—
Philadelphia	28	11	.718	1½
New York	22	21	.512	9½
Washington	18	20	.474	11
New Jersey	18	24	.429	13

Central Division

	W	L	Pct.	GB
Atlanta	25	17	.595	—
San Antonio	21	21	.500	4
Cleveland	19	23	.452	6
Houston	18	22	.450	6
Indiana	17	24	.415	7½
Detroit	10	32	.238	15

Western Conference

Midwest Division

	W	L	Pct.	GB
Kansas City	26	18	.591	—
Milwaukee	25	18	.581	½
Denver	16	27	.372	9½
Chicago	13	26	.333	10½
Utah	12	30	.286	13

Pacific Division

	W	L	Pct.	GB
Seattle	29	13	.690	—
Los Angeles	29	14	.674	½
Phoenix	26	16	.619	3
Portland	23	22	.511	7½
San Diego	22	23	.489	8½
Golden State	13	28	.317	15½

Monday's Games

No games scheduled

NBA Leaders

Scoring

	G	FG	FT	Pts	Avg
Gervin, SA	39	500	245	1257	32.2
Free, SD	40	441	357	1241	31.0
Dantley, Utah	40	449	271	1169	29.2
Erving, Phi	39	412	208	1032	26.5
Malone, Hou	40	385	273	1043	26.1
Abdl-Jbbr, LA	43	425	201	1051	24.4
Crtwrght, NY	43	360	273	993	23.1
Issel, Den	43	363	235	963	22.4
Johnson, Mil	41	366	185	917	22.4
Birdsong, KC	44	415	150	984	22.4

Rebounding

	G	Off	Def	Tot	Avg
Malone, Hou	40	310	316	626	15.7
Nater, SD	45	195	472	667	14.8
Unseld, Wsh	38	155	353	508	13.4
Parish, GS	41	157	347	504	12.3
C. Jones, Ph	39	121	354	475	12.2

Assists

	G	No.	Avg
Richardson, NY	43	378	8.8
Archibald, Bos	40	349	8.7
Cheeks, Phi	38	314	8.3
Johnson, LA	40	309	7.7
Ford, KC	44	329	7.5

NHL Leaders

	G	A	Pts
Dionne, LA	32	47	79
Lafleur, Mtl	28	42	70
Simmer, LA	36	31	67
Taylor, LA	24	40	64
Gretzky, Edm	21	35	56
Trottier, NYI	21	32	53
Perreault, Buf	23	28	51
Gare, Buf	27	22	49
Real Cloutier, Q	25	24	49
Larouche, Mtl	27	21	48

Transactions

FOOTBALL

National Football League

ATLANTA FALCONS—Jim Champion, defensive line coach, resigned.

CINCINNATI BENGALS—Retained Dick Modzelewski as defensive line coach. Signed Greg Fairchildn offensive lineman.

TAMPA BAY BUCCANEERS—Signed John McKay, head coach and vice president, to a five-year extension through 1985. Signed the remainder of McKay's coaching staff to three-year contracts. Named Boyd Dowler wide receiver coach.

HOCKEY

National Hockey League

ATLANTA FLAMES—Sent Earl Ingarfield Jr., center, and Rejean Lemelin, goalie, to Birmingham of the Central League. Recalled Pat Riggin, goaltender, from Birmingham.

SOCCER

North American Soccer League

NASL—Named Chuck Adams director of public relations director effective Jan. 21.

College Cage Scores

EAST

Boston Coll. 107, Biscayne 75
Brown 75, Harvard 58
Bucknell 78, Cornell 62
Frklin & Marshll 61, Phila. Textile 69, OT
Hamilton 75, Plattsburgh St. 64
Hofstra 67, Dowling 64
Lafayette 94, Muhlenberg 71
Merrimack 77, Southhampton 69
Moravian 56, Lebanon Val. 52
N.Y. Tech 79, CCNY 70
Northeastern 88, American Intl 81
Providence 71, New Hampshire 46
Quincy 93, Loras 78
St. Bonaventure 73, Wagner 72
Siena 84, St. Francis N.Y. 65

SOUTH

Ala.-Birmingham 82, Va. Commonwealth 71
Ark. State 71, N. Iowa 57
Campbell 91, George Mason 77
Catawba 86, Wingate 84
Centenary 62, NW Louisiana 57
Clinch Valley at Emory & Henry, ppd, snow
Coastal Carolina 122, Friendship 88
Duke 55, Georgia Tech 42
Erskine 68, Piedmont 67
Furman 92, W. Carolina 83
Hampton Inst. 101, Virginia St. 70
Hendrix 61, Central Arkansas 52
James Madison 80, Towson St. 66
LaGrange 68, Troy St. 66
Mars Hill 77, High Point 71
Md.-Baltimore County 75, Stockton St. 54
Md.-Eastern Shore 109, Washington Coll. 77
Murray St. 73, Tennessee Tech 72
Norfolk St. 99, J.C. Smith 73
N. Carolina 81, Mercer 63
N.C.-Charlotte 61, New Orleans 52
Pembroke St. 57, Elon 48
St. Paul's 81, N. Carolina Central 78
S. Alabama 70, Ga. State 61
S. Carolina 77, Montclair 67
Southern 110, Prairie View 79
Syracuse 72, W. Virginia 69
Tenn.-Chattanooga 68, Citadel 51
Tennessee St. 77, Ky. Wesleyan 57
Virginia 82, Delaware 55
VMI 70, Davidson 69, OT
W. Kentucky 71, E. Tennessee 59

MIDWEST

Alderson-Broaddus 79, Denison U. 74
Cameron U. 96, Wiley College 67
Cent. St., Ohio 69, Wright St. 60
Concordia 67, Ill. Inst. of Technology 64
Creighton 97, Drake 83
Grand Valley 62, Hillsdale 60
Jamestown 82, Mayville 63
Midwestern 94, McMurry 82
Minot 63, N.D. Science 55
Moorhead 85, Bemidji 60
Ohio 76, Cleveland St. 75
Valparaiso 76, Westmont 58
William Jewell 77, Park Col 71

SOUTHWEST

Lamar 63, Wisconsin-Parkside 45
Southwestern 78, Angelo St. 63

Miss McElwee Scores

Mary McElwee rolled a 299 game for last week's high score in the Lubbock Women's Bowling Association.

Miss McElwee hung the 10 pin on her final ball to miss the perfect game as she went on to roll a 757 series.

Other 700-plus series were scored by Rick Lamm, 725, and Marlon Hart, 709. Gary Jones led junior bowlers with a 589 series.

Injury Closes 'Stang's Career

DALLAS (AP) — The collegiate football career of Southern Methodist's Charles Wagoner has been permanently sidelined because doctors refuse to give the sensational freshman running back medical clearance to play another season, the Dallas Times Herald reported Monday.

Wagoner's neck was broken Nov. 17, when he was tackled by two Texas Tech players on the opening kickoff at Texas Stadium.

"The doctors told me I was lucky I wasn't paralyzed," said Wagoner, the Mustangs' most consistent freshman player last season. "They said another lick could almost paralyze me. So from that respect, I'm not feeling too badly."

Wagoner will continue on scholarship at SMU and run track for the Mustangs this spring.

Blue Devils Win

DURHAM, N.C. (AP) — Center Mike Gminski scored 21 points to lead top-ranked Duke to a 55-42 win over a stubborn Georgia Tech squad in an Atlantic Coast Conference basketball matchup Monday night.

The Yellow Jackets, behind a 19-point performance by junior Brook Steppe, overcame a 30-20 Duke halftime lead and knotted the score at 38-all with 11:30 remaining in the contest.

The Blue Devils increased their unbeaten record to 12-0 and to 1-0 in the ACC. Georgia Tech dropped to 3-8 overall and 0-6 in league play.

STORM DOORS & WINDOWS by HOWCO

HOW COME? ... Because they fit! We make sure by custom sizing the Howco insulating window to every window in your home.

Call for FREE Estimate

792-0197 792-9232

FIVE MODELS

Walk Jog, Run

In the comfort of your home

The Walker Jogger® treadmill is your answer to a convenient way to exercise and shape up in your home; high quality in both electric and manual models. Come by for a demonstration.

Rx Treadmill Co.

1406 Ave. Q

Lubbock, Texas

Phone 747-8323

GENERAL TIRE "You Must Be Satisfied"*

Front Wheel DISC BRAKE RELINE

This week only!

$29.00

Our Service Specialists:
- Install new Disc Brake Pads
- Repack front wheel bearings
- Inspect master cylinder/calipers/rotors/brake hoses/wheel seals/rear brakes
- Road test your car

Rotor resurfacing/caliper reconditioning/rear brakes/other parts/service cost extra. Most U.S. and some import cars/light trucks to 1/2 ton.

Phone for a timesaving appointment

*The General Tire Service Pledge

"All work is quoted at a fair price when car is checked with no add-ons unless necessary for safe operation, then you are the judge. All worn, replaced parts are bagged for your inspection. We do the job fast...right...the first time. If not, we want to know about it immediately. That's our pledge."

Budget Priced Blackwall

$19.95 Size F78x15 Tubeless

Plus 2.73 Fed. Ex. Tax

Larger sizes comparably priced!

The General Jet-Air® III features rugged 4-ply construction and famous twin tread design.

Steel Belted Radials

$51.37 Size F78x15 Tubeless Whitewall

Plus 2.39 Fed. Ex. Tax

Larger sizes comparably priced!

The General Dual Steel II® Radial — General's finest long mileage passenger car tire.

ELECTRONIC IGNITION

Tune-Up Special!

We install up to 8 new brand name spark plugs, adjust dwell and timing, inspect emission control system, belts, and hoses. Most U.S. cars and light trucks. Standard ignition equipped car $6.00 extra. Additional parts and service cost extra if needed.

This Week Only!

$26.88

Phone for an appointment

Charge it at General

We also honor:
- Diner's Club • VISA
- Master Charge
- American Express

We want you on good terms

GENERAL TIRE SERVICE

1702 AVE. Q 765-9486

Hours 7:30 am to 6 pm Mon. thru Fri. Saturdays til 2 pm

Sooner or later, you'll own Generals

the SWIFT FOOT

3602 Slide Security Park #B-6 795-9481

WE'RE RUNNING A SALE

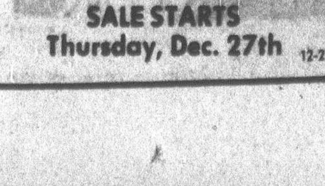

STOREWIDE SAVINGS

SALE STARTS

Thursday, Dec. 27th

CITY TRAFFIC TICKETS $35.00

HIGHWAY TRAFFIC TICKETS $65.00

- Qualified Legal Counsel
- From Municipal or Justice of the Peace to County Court of Counsel

-ROBERT D. KIZER
-GOODWIN HALE
-BILL WISCHKAEMPER

the Ticket Clinic of Texas Inc.

1110 10th St. ...744-5044

MONEY TIGHT?

LEASE

CONSERVE CAPITAL!

LEASE

WANT CONVENIENCE?

LEASE

WE HAVE TAILOR-MADE LEASING ON ALL MAKES AND MODELS TO FIT BUSINESS AND PERSONAL NEEDS!

CONTACT: MIKE KING

GENE MESSER LEASING, Inc.

1902 Texas 765-8801

AFTER HOURS, 795-1027

STAR TREK® A creation of Gene Roddenberry — By Thomas Warkin

RICK O'SHAY — By STAN LYNDE

CATHY — By CATHY GUISEWIFE

DICK TRACY — By CHESTER GOULD

STEVE ROPER — By SAUNDERS AND OVERGARD

BUZ SAWYER — By ROY CRANE

THE AMAZING SPIDER-MAN — By STAN LEE & JOHN ROMITA

PRICILLA'S POP — By AL VERMEER

ARCHIE — By BOB MANTANA

ACROSS

1 Newton ingredient
4 Tree
7 Be correct size
10 Verify
12 Cad
14 Man's nickname
15 Half (prefix)
16 Belonging to us
17 Not at home
18 Tries
20 Unit of matter (pl.)
22 Confused
24 Be of importance
26 Curved roof
30 Repair
31 District attorney (abbr.)
32 Family member
33 Person
34 Australia's neighbor (abbr.)
36 Informed
37 Exclamation
39 S.A. alligator
42 Pact
45 Two-masted vessel
47 Old Testament book
51 Shame
52 River in Yorkshire
54 Nozzle
55 Bird of prey
56 Hera's son
57 Dirt
58 Greek letter (pl.)
59 Insecticide
60 Short-lived style

DOWN

1 Change color
2 American folk singer
3 Precious stones
4 Ice cream drink
5 Paper of Indebtedness
6 Provincial
7 Out of
8 Suffix
9 Powerful explosive (abbr.)
11 Smiling
13 Italian family
19 Notwithstanding
21 Fey
23 Hypnotic spell
24 Talking bird
25 Cut off (st.)
27 Safety agency (abbr.)
28 Presence
29 Sixth sense (abbr.)
30 Pogonip
35 Craziest
38 Place
40 Belonging to the thing
41 Wherewithal
43 College athletic group
44 Base before home plate
45 Apteryx
46 Skinny fish
48 Social club (abbr.)
49 Continent
50 Clutched
51 Dandy
53 Crimson

Answer to Previous Puzzle

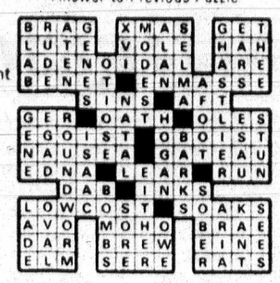

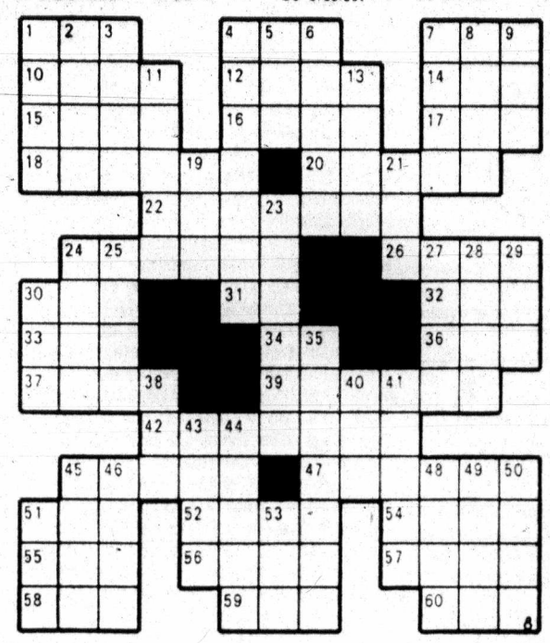

(NEWSPAPER ENTERPRISE ASSN.)

THE BETTER HALF — By BOB BARNES

"Is that one of your relatives Stanley? I see a remarkable resemblance around the waist."

HEATHCIFF — By GEORGE GATELY

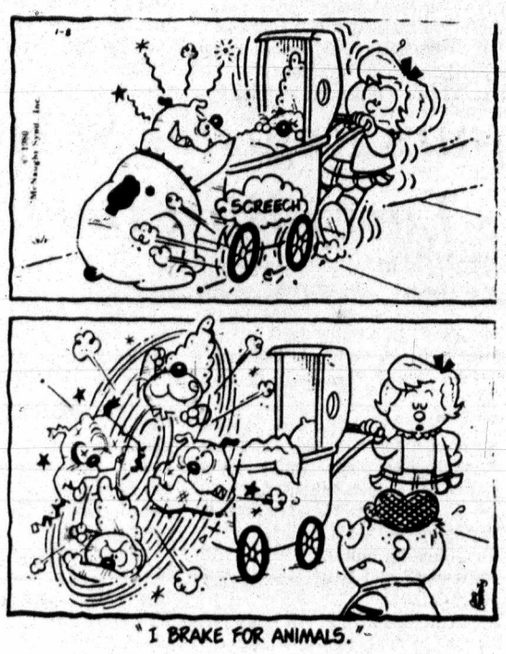

"I BRAKE FOR ANIMALS."

BLONDIE — By CHIC YOUNG

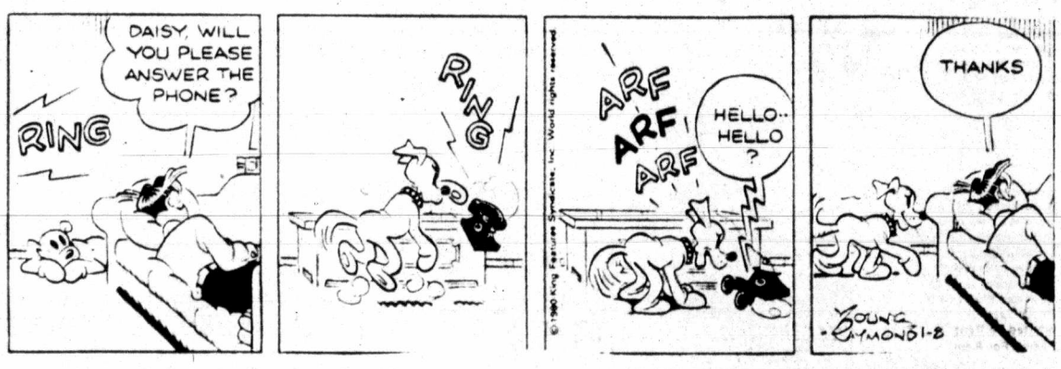

SHOE — By JEFF MacNELLY

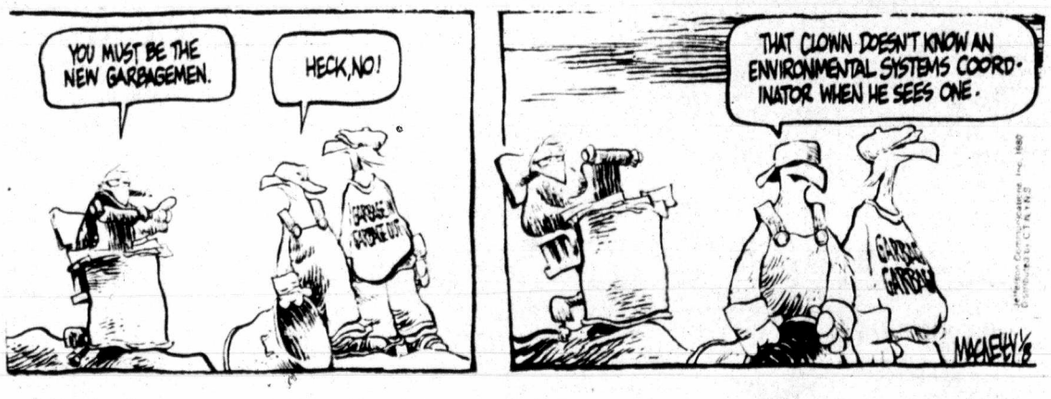

BARNEY GOOGLE & SNUFFY SMITH — By FRED LASSWELL

MARY WORTH — By SAUNDERS & ERNST

STEVE CANYON — By MILTON CANIFF

LUBBOC
AVALANCHE-J
CLASSIFIED

(General Classificati
with sub-classification
each.)

Announcements

1. Lodges & Societies
2. Personal Notices
3. Card of Thanks
4. Cemetery Lots
5. Lost and Found

Business and Financial

8. Franchises, Distribu
Investments, Opportu
9. Business For Sale
10. Business Wanted
11. Investments
12. Loans
13. Money Wanted

Business Servic

15. Building Services
16. Building Materials
17. Miscellaneous Servi
18. Professional Servic
19. Women's Column
20. Child Care-Baby Sit

Employment

22. Of Interest Male
23. Of Interest Female
24. Male or Female
25. Agents-Sales Rep.
26. Situation Wanted

Education-Traini

29. Schools
30. Kindergarten
31. Child Nursery

Recreation

34. Sports Equipment
35. Boats & Motors
36. Hunting, Fishing
37. Hunting Leases
38. Travel Trailers, C
39. Hobbies & Craft

Merchandise

42. Farm Equipment
43. Feed, Seed, Grain
44. Livestock
45. Poultry
46. Auctions
47. Miscellaneous
48. Garage Sales
49. Furniture
50. Appliances
51. TV-Radio-Stereo
52. Musical Instrume
53. Antiques
54. Pets
55. Michinery & Tool
56. Wanted Miscellan
57. Office Machines &
58. Moving & Storage

Rentals

61. Bedrooms
62. Unfurnished Hous
63. Furnished House
64. Unfurnished Apa
65. Furnished Apartm
66. Mobile Homes-Pa
67. Resorts-Rentals
68. Business Propert
69. Office Space
70. Wanted To Rent
71. Farms For Rent

Real Estate for

74. Business Propert
75. Income Property
76. Lots
77. Acerage
78. Farms-Ranches
79. Out of Town Prop
80. Resort Property
81. Real Estate To Tr
82. Real Estate Want
83. Oil Land & Lease
84. Houses
86. Houses-Bldg. To
87. Mobile Homes

Transportation

90. Automobiles
91. Pk Up-Van-Jeep
92. Trucks, Trailers
93. Motorcycles, Sco
94. Airplanes, Instru
95. Wanted Cars, Pic
96. Repair, Parts, Ex

Legal Notices

99. Legal Notices

FOR YOUR W

CALL 762-

Classified advertis
nate in The Morning
appear in the Even
the same day. Adver
ing in the Saturday o
lanche-Journal coun
insertion.
12 WORD MIN
1 day, per word
2 days, per word
3 days, per word
4 days, per word
5 days, per word
6 days, per word
7th day
15 days, per word
30 days, per word
These rates are for
sertions and apply
only. If special parag
tals or large type a
play rates apply.
Out of town ads C
ANCE.
In case of error in
fault of the advert
will be republished if
within one day follo
tion. The Publisher
sponsible for purely
errors or misprints
lation of the charge
the item affected.
Please call early
avoid the deadline ru
FINAL CLOSIN
FOR
CLASSIFIED
Daily Edi
4:00 P.M. D
For Next Morni
Saturday, Sunday
4:00 P.M. F
CLOSED ALL DAY
Lubbo
Avalanche-J
710 Avenue J
Lubbock, Tex

LUBBOCK AVALANCHE-JOURNAL CLASSIFIED INDEX

(General Classification arranged with sub-classifications listed under each.)

Announcements

1. Lodges & Societies
2. Personal Notices
3. Card of Thanks
4. Cemetery Lots
5. Lost and Found

Business and Financial

8. Franchises, Distributorships, Investments, Opportunities
9. Business For Sale
10. Business Wanted
11. Investments
12. Loans
13. Money Wanted

Business Services

15. Building Services
16. Building Materials
17. Miscellaneous Services
18. Professional Services
19. Women's Column
20. Child Care-Baby Sitting

Employment

22. Of Interest Male
23. Of Interest Female
24. Male or Female
25. Agents-Sales Rep.
26. Situation Wanted

Education-Training

29. Schools
30. Kindergarten
31. Child Nursery

Recreation

34. Sports Equipment
35. Boats & Motors
36. Hunting, Fishing Supplies
37. Hunting Leases
38. Travel Trailers, Campers
39. Hobbies & Craft

Merchandise

42. Farm Equipment
43. Feed, Seed, Grain
44. Livestock
45. Poultry
46. Auctions
47. Miscellaneous
48. Garage Sales
49. Furniture
50. Appliances
51. TV-Radio-Stereo
52. Musical Instruments
53. Antiques
54. Pets
55. Michinery & Tools
56. Wanted Miscellaneous
57. Office Machines & Supplies
58. Moving & Storage

Rentals

61. Bedrooms
62. Unfurnished Houses
63. Furnished Houses
64. Unfurnished Apartments
65. Furnished Apartments
66. Mobile Homes-Parks
67. Resorts-Rentals
68. Business Property
69. Office Space
70. Wanted To Rent
71. Farms For Rent

Real Estate for Sale

74. Business Property
75. Income Property
76. Lots
77. Acerage
78. Farms-Ranches
79. Out of Town Property
80. Resort Property
81. Real Estate To Trade
82. Real Estate Wanted
83. Oil Land & Leases
84. Houses
86. Houses-Bldg. To Move
87. Mobile Homes

Transportation

90. Automobiles
91. Pk Up-Van-Jeep
92. Trucks, Trailers
93. Motorcycles, Scooters
94. Airplanes, Instruction
95. Wanted Cars, Pick-Ups
96. Repair, Parts, Excess.

Legal Notices

99. Legal Notices

FOR YOUR WANT ADS

CALL 762-8821

Classified advertisements originate in The Morning Edition, then appear in the Evening Edition of the same day. Advertising appearing in the Saturday or Sunday Avalanche-Journal counts as one full insertion.

12 WORD MINIMUM

1 day, per word	23c
2 days, per word	29c
3 days, per word	41c
4 days, per word	50c
5 days, per word	61c
6 days, per word	68c
7th day	FREE
15 days, per word	1.36
30 days, per word	2.27

These rates are for consecutive insertions and apply to set solid ads only. If special paragraphing, capitals or large type are desired, display rates apply.

Out of town ads CASH IN ADVANCE.

In case of error in an ad not the fault of the advertiser, the same will be republished if notice is given within one day following publication. The Publisher will not be responsible for purely typographical errors or misprints beyond cancellation of the charge for the space of the item affected.

Please call early as possible to avoid the deadline rush.

FINAL CLOSING TIME FOR CLASSIFIED WORD ADS
Daily Editions
4:00 P.M. DAILY
For Next Morning's Edition
Saturday, Sunday and Monday
4:00 P.M. Friday
CLOSED ALL DAY SATURDAY
Lubbock Avalanche-Journal
710 Avenue J P.O. Box 491
Lubbock, Texas 79408

Announcements

Advertisers should check their ad the first day. The Lubbock Avalanche-Journal SHALL NOT BE LIABLE FOR FAILURE TO PUBLISH AN AD OR for typographic error or errors in publication except to the extent of the cost of the ad for the first day's insertion. Adjustment for errors is limited to the cost of that portion of the ad wherein the error occurred.

Announcements

2. Personal Notices

WE BUY GOLD!! Check our prices before you sell! THE ALCHEMIST 792-4787 3602 Slide, #823 1-28

FULL Time personal female attendant for young disabled female teacher. Drivers License required. 795-4278.

DEADBOLTS Installed!! 2 or more, $19.95 each. Viewscans. Double Cylinder Locks. 799-6419.

MONEY loaned on anything of value. See Pappa Daddy, Galaxy Pawn, 1621 19th.

SIR Knight's Massage. Featuring body shampoo and steam baths, with several different types of massage. Choice of masseuses. Parking in rear. Open 9AM til 8PM. 3404 Ave. R. 762-0444.

FUN WORLD
Complete indoor recreation. Skee ball, Miniature Golf, Pin Ball Arcade, Leisure Time Fun! All ages, any weather. Birthday & Group PARTIES WEL-COME
South Plains Mall 797-3333

RETAIL Space. Slide Road—Loop. Adjoining Grand Central. Occupancy August 1980. 763-7376.

EVERY Baby is Wanted. Licensed maternity home and adoption service by Christian professional people. Concerned confidential care. Smithlawn Maternity Home, Lubbock, 745-2574.

HOUSE OF PLEASURE
KIM invites you to come by and meet the newest most beautiful dancers and models that you have ever seen! Escorts available. By appointment:
747-3522
9AM til 6PM

FREE. Minature Golf with this ad. Family Fun World. South Plains Mall. Expires January 31, 1980.

RECONDITIONED Pin Ball machines for sale. Family Fun World, South Plains Mall. Mr. Kitchens. 797-3333.

CASH
Call Vic Alexander: 763-1983 or 792-7604 for appointment

BUYING Silver dollars & gold class rings. 804 4th street.

SINGLE? Meet sincere, beautiful people — like you. Very low fees. Call DATELINE — free! 800-451-3245.

HANK'S WATCH REPAIR
Hank Lankford
Certified Watch Maker
SEIKO SPECIALIST
2509 63rd 795-2019

VACANCY in private home, references furnished. Private bath with rooms. Good food. 746-6801.

NUDE Modeling — Nude Dancing — Adult Entertainment. 762-3640.

PREGNANT, Single and Scared? Southwest Maternity Center can help! 6487 Whitby Road. San Antonio, 79240. Call 1-800-292-5103. Lubbock 792-2576.

CASH CASH
Cash paid for your blood plasma donation. It's easy. Call: 763-5204 or 762-1199

SPIRITUAL Readings with a gift of Prophecy By Lu. Calls names, states facts. Personal advisor. Business counselor. For appointment call 792-0409.

PROBLEM Pregnancy? For assistance and information, call 762-8344.

SCASHS
For Old Gold, Silver & Diamonds. Free Estimates. Call
BACON & CO. 792-5044
GOLD SILVER

DEADBOLTS installed. $20 each. 794-3536.

I Love the old man R.S.M. Age is abstract; you are the only man I want to live with. I always get my man. B.L.

ALCOHOLIC Services Knocks for Women — (ASK) — Call 763-8763 for 24 hour assistance.

SISTER Lola Palm Card Reader. Are you suffering, sick, need help, have marriage or business problems? She can help you with all problems. Open 7 days, 8AM-10PM, no appointment needed. 1910 4th Avenue, Canyon, Tx, 655-9662. Se Habla.

BOSTON Psychic & Tealeaf Readings — Appointment only. Pat, 763-1191.

WHAT does 1980 hold for you? Call Fay — Readings, Astrology & Counseling. 744-4493.

THE CRYSTAL PALACE
Giving you the best in a massage is our business. Reasonable rates. Clean atmosphere.
10AM-8PM
5603 Aberdeen 795-9224

KING'S PARADISE
Well, the summer is fone and the winter is on, We have everything nice at KINGS PARADISE. Beautiful girls, nice personalities, most exoctic words you've ever heard. Massage at it's best.
CALL 793-1049

SERENA'S HEALTH CLUB
Relax With Us!
Massage & Steam Come in & meet Serena and Shawn. Your choice of girls. No appointment necessary. 11AM-9PM Monday-Saturday
2243-A 34th 744-0282

EXECUTIVE CLUB
New Management. New splash back massage, new 2 girl massage, $10 & $20 massages, Beautiful girls, New from out of town. Open 9AM-3AM. 2 & 3 10 miles West of Loop 289 on 19th, No. 8323 19th.
CALL 792-9119

MASSAGE Studio
12 Noon-2AM
Mon.-Fri.
New Masseuses
3703-A Ave. Q
Bar & grill next door 12-19

Announcements

2. Personal Notices

SISTER Catherine — Palm & Card Reader. She advises on all affairs of life. Do you need help? Do you have bad luck? Are you suffering or sick? See Sister Catherine today. Be rid of your problems tomorrow. Why not call? Or come and see her today. 935-6450, 1112 Dumas, Dumas, TX. Look for Palm sign in front. Open 7 days, 8AM-10PM.

NUDE Modeling — 747-8639.

MOVING? SAVE $$
DAY & NIGHT
FURNITURE
MOVING SERVICE
We move furniture, appliances, & office equipment. 1 item or household. Reasonable rates, by the hour or entire job. Free estimates. Call anytime.
741-7029

LADIES, want a chance to travel? Handsome male with financial security, mid 30's, interested in meeting attractive lady 22-34 in age, that enjoys sports, movies, dancing, available for occasional travel to Las Vegas, Miami, Atlanta, Nashville, Hawaii and Europe. Replies answered promptly. Send photo, brief description of likes & dislikes, include phone number to:
PO Box 1581, Lubbock, TX 79408

NEED cash? Buying scrape gold, silver, and silver coins. Top prices paid. Dart Cleaners, 4425 50th, 795-5229.

ENERGETIC Talented and financially successful man in early forties wishes to meet attractive and intelligent lady to share common interests. Man is both artistic and athletic, enjoys about everything and is a handsome devil. Please send note of interest and snapshot to Box 60, Lubbock AJ. All replies will be answered.

BEN JERNIGAN WAS 40 LAST FRIDAY, JANUARY 4th. HAPPY MIDDLE AGE.

BEGINNERS Bridge begins January 24th 7:30PM, Call 744-1926.

CHRISTMAS TREES hauled off. $5 for big tree; $3 for small tree. 745-1802 before 9 AM or after 6 PM.

BUYING SILVER COINS: Paying top prices for USA 1964 and older. 792-7673.

ART Classes beginning January 21. Oil painting, portrait, drawing. Gallery K, 5008 50th, 797-1111.

SISTER SOPHIA
Tarot Car & Palm Reader, Advisor
I will tell you past, present & future. I will tell you things about yourself that no one knows. I will advise you on all matters of life, no matter what problems you have. Guarateed to help you!! No app. necessary. If you need help, see me today! 8AM-10FM, 7 days.
2263 34th Lubbock
799-9124

4. Cemetery Lots

INDIVIDUAL wants to sell personal property. Choice double crypt. Resthaven Mausoleum. 795-4137.

5. Lost and Found

$250 REWARD for information leading to return of "Cory". Very large fan & grey purebred German Shepherd female dog. Lost Dallas Airport 6-79. Believed to be in Lubbock area with friend of Gary Denninger. Please call collect: Noyes in California, 415-849-3379.

AID FOR ABANDONED, ABUSED, AND LOST AND FOUND ANIMALS. CALL THE LUBBOCK HUMANE SOCIETY. 792-4436. PO BOX 2192 — 79408. VOLUNTEERS WELCOME.

LOST OR FOUND AN ANIMAL? Immediately call PAWS, a humane society at the Lubbock Animal Shelter, between 9a.m. & 5p.m. 762-6411, ext. 2059.

REWARD: Solid white female Spitz American Eskimo, lost Tuesday, 4400 Block of 31st. Call 744-1427 or 797-4620.

REWARD: Lost Orange Pomeranian Dog. Male, answers to 'Miguel', like a child to us. No questions asked. Call 797-7838 or Brownfield collect: 637-4795.

LOST: Black female Poodle. Pink collar, tags. 22nd & Chicago. Reward. 792-1223.

LOST: Male Blond Cocker Spaniel, Vicinity of 6100 Ave. Q. Must have medication, Reward! 745-5406 after 5:30PM.

LOST: White, Toy Poodle. Vicinity 25th & Indiana. Answers to the name of Fiasty Ann. 797-9004.

FOUND: 12 31 79, young female Labrador Retriever with leather collar. West Loop & 19th. Call 792-2404.

LOST: Male Tri-colored Basset Hound, answers to Frazier. Black collar, city tags. Reward offered. 763-6405 after 5 weekdays.

FOUND: small Poodle, Redbud vicinity. 792-3286 evenings or weekends.

LOST: Black Male Afghan, family pet — Lost in 19th and Quaker vicinity, reward. 797-0231.

LOST: 2 Afghan Hounds. One blond, one silver. Answers to "Quasor" and "Kandi." Reward! 794-4215.

LOST: Black & White female border Collie, answers to "Angie", 6 years old. Chrome chain around neck with 1979 rabies tag no 4073. Lost about 7 miles south of city on Slide Road. Reward offered! Call 762-0333, during the day. After 5PM, call 863-2738. Ask for Jerry.

LOST: Red Doberman, 5 1/2 months old, 1 floppy ear, male, "Regal", 793-3758. 40th & Chicago area.

BEIGE Male Poodle, lost vicinity of 4400 block 21st Street. Wearing tan collar with city tags. 799-4103.

FOUND: Male black & white cat. Vicinity of 18th street & Higginbotham Park, Flea collar & red collar. 799-6494.

$50 REWARD! Lost female Himalayan cat. 1 year old. Cream with dark brown tail and ears, black raccoon face. 744-7044 after 3PM, before 799-7501. Vicinity 1800 Ave. O.

LOST: Black female Scottish Terrier. Answers to Bonny. Reward! 762-2244, 795-6647.

LOST Female Irish Setter, answers to Tash. Lost in the vicinity of 69th & Gary, Friday. Please return or call 792-4621, days. Evenings, 797-5990. Children's pet.

LOST miniature Schnauzer, silver with white fur around legs, tail cropped, ears not cropped, blue collar with rhinestones. "Misty." 792-6133, 797-7408.

REWARD: Lost in vicinity of 4400 block of 32nd. January 1st. Solid white female American Eskimo Spitz. 797-4620, 744-1427.

CHILDS Bicycle, found. Claim by properly identifying and paying for ad. 762-4831.

LOST: 1/1/80, Reddish Brown male, 1/2 Dachshund. No tags. 1 white front toe nail. Reward. 744-3633.

Business and Financial

8. Fran., Distr., Invest.

RESPONSIBLE PERSON Wanted to own and operate candy or Confection vending route. Lubbock and surrounding area. Pleasant business. High profit items. Can start part time. Age or experience not important, requires car and $1495 to $4995 cash investment. For details write and include your phone number: Eagle Industries, 7515 Wayzata Blvd., Minneapolis, Minn. 55426.

9. Business For Sale

3809 34th 797-0033
AUTO PICKUP SALVAGE YARD. Bargain price includes land, improvement, large salable inventory. Owner financed.

2. Personal Notices

EMPIRE ROOM
308 East 34th 744-2591
9AM-6PM
Complete Massage Service in Private Rooms with your choice of 4 masseuses. One of several massages is our regular "Old Fashion" massage for a mere $20. Several types of baths available. Come relax in our TV lounge while waiting. Appointments only after 6PM. 12-12

CLASSIFIED ADVERTISING

WORD AD DEADLINES

Sat., Sun. & Monday ... 4:00 PM Friday
All Other Days 4:00 PM Preceding Day

Please call early as possible to avoid the deadline rush hour

CLASSIFIED LINE AD AND DISPLAY AD DEADLINES

Sat. & Sun. .... 4:30 PM Thursday
Mon. & Tuesday .... 4:30 PM Friday

Please call early as possible to avoid the deadline rush hour

All Other Days ... 4:30 PM Two Days Preceding

Ads received after deadline may run in the next available edition

Cancellations—Corrections—Changes
8:00 AM to 4:00 PM MON.-FRI. ONLY

CLOSED WEEKENDS

CLASSIFIED ADVERTISING DEPARTMENT

762-8821

Advertisers should check their ad the first day. The Lubbock Avalanche-Journal SHALL NOT BE LIABLE for failure to publish an ad or for typographic error or errors in publication except to the extent of the cost of the ad for the first day's insertion. Adjustment for errors is limited to the cost of that portion of the ad wherein the error occurred.

710 Ave. J Lubbock, Texas 79408 Box 491

Business and Financial

9. Business for Sale

BXA 3809 34th 797-0033
Restaurant, Seats 400. Newly equipped — Decorated. '78 net, $58,000. High traffic area. Gameroom, bar. Owner financed. 11-14

LADIES LOOK! Established going business. It's a sun tanning salon. 1-2 ladies can run. Exc. terms.
RETAIL ELECTRONICS BUSINESS — Super location. The finest in stereo music for home & auto.
FIRST CLASS DRIVE-IN HAMBURGER PLACE — Finest stainless steel equipped, high gross sales.
NICE MOBILE HOME PARK — 4-Acres. On Lubbock's leading highway. 29% down, take trade.
ANTIQUE SHOP — Finest imports musical & furniture, 10,000 others.
HAGOOD REAL ESTATE
795-1711

BXA 3809 34th 797-0033
Sheetmetal -A C -Heating
Bus ness $400,000 Gross, high net, owner retiring. Terms. Fast growing area town. 10-13

797-0033
TEXAS HI-PLAINS FERTILIZER Business. Owned and operated by sellers, 20 years. $2,000,000 gross. Owner will finance.

FLEXIBLE Usage. Presently church. 1111 36th. Approximately 6400 square feet, 3 lots. Fine condition. Wilma Huckabay 795-2925, Artis Roberson 797-8392, Matador, Realtors 795-4383.

BXA 3809 34th 797-0033
HOME & AUTO STORE.
In business 30 yrs., ideal husband wife operation. Owner financed to qualified buyer.

CONVENIENCE STORE
Good location in S.W. Lubbock. Average daily volume $789.00. Dissolving partnership. Call Ralph, 744-6789. K-11620.
Century 21 Town South Realtors, 793-2881

BXA 3809 34th 797-0033
CENTRALLY LOCATED BEAUTY SALON
Same location 20 yrs. Owner financed, low rental. Business is good.

MODERN Meat processing plant in Clarendon. Modern Drive-in Restaurant in White Deer. Both money makers and owner will finance with small down. Call Earl, 799-5471 or 793-1180. Ed Elliott, Realtors.

BEAUTY Shop for sale, In Roaring Springs or will sell equipment. 806-348-3111, 806-348-3381.

AUTO PARTS Store For Sale, Established Business with Excellent Inventory, Qualified Buyers Only Please. Morris Real Estate, 792-4606.

CHILDREN'S Clothing Store for sale. Established. Fort Worth area. 15,000 population. Owners must sell immediately! (817)965-5069. 8:30-5:30PM.

COLORADO Concrete Elevator. Pinto beans. Wheat. Good for $6,000 week net. 806-364-0484.

ESTABLISHED Lubbock Restaurant for sale — $25,000. Excellent location. Grossing over $250,000. Only Serious offers considered. Reply Box 50, Lubbock Avalanche-Journal, Lubbock, TX, 79408.

WELL Established gallery frame shop plus 2 buildings. Mauldin Realty Exchange. 793-1133.

BARBER shop, 2 chairs, for sale or lease, 102 North 9th, Slaton. Call 797-6099 after 6PM or 637-6463.

BARBEQUE Restaurant, on busy highway! Building, business, inventory. $12,000. Or best offer! Terms available! Landmark, Realtors, 832-5951.

Motels-Motels-Motels
Our exclusive motel specialist is Mr. Laverne Jones. He has 8 motels with 18 to 64 units. Selective financing available.
ERA Town & Country Real Estate
793-1395

BXA BUSINESS EXCHANGE ASSOCIATES
Div. of Billy Meeks & Co.
3809 34th 797-0033
To Buy or Sell a Business
Large or Small
Contact —
"W.Tex. most active Business Brokers — contacts nationwide."

11. Investments

NEED Investor & Partner immediately in hottest business going!! 793-3087, 792-6436.

OFFICE building for sale. Southwest Lubbock, excellent cash flow, flexible terms. 763-7376.

WILL DISCOUNT $21,800 SECOND LIEN NOTE ON PROPERTY AT 1905 30th CARRIES 10 PERCENT INTEREST ON 15 YEAR PAYOFF AT $227 MONTH. (PROPERTY SOLD RECENTLY FOR $42,000). FIRST LIEN NOTE IS FOR ONLY $5,500 WITH 5 YEAR PAYOFF. CALL 744-2145 After 5pm on weekdays.

12. Loans

FOR Commercial, industrial, or agriculturally related financing, contact Joe Bryce of Cardell Brockerage Co. (806) 763-1057.

THINKING About Starting your own business, buying an existing business or financing your current business? Call Resource Capitol Company, 806-763-8338, Specialist in SBA Loan Packages.

Business and Financial

12. Loans

FINANCING AVAILABLE
Long Term Farm, Ranch, Commercial. Also Refinancing.
LUBBOCK MORTGAGE COMPANY, INC.
1220 Broadway, Suite 505
Lubbock, TX
762-0523

MONEY Loaned on guns — TV's — Stereos — Tools — Jewelry. Empire Pawn & Jewelry, 1120 19th.

MONEY to loan on venture capitols. Operating, building, equipment and apartments. 792-6178.

WILL Buy first & Second Lien notes secured by Real Estate. 795-9826.

Business Services

15. Building Services

RESIDENTIAL Painting & Remodeling. Free estimates. Work guaranteed. 793-1449, anytime.

CEMENT WORK — All Kinds! Sidewalks, driveways, curbs, etc. Small or Big Jobs! 762-8209.

PAINTING — INTERIOR, EXTERIOR. Pre-paint repairs, neat. Free Estimates! 744-5930.

CARPET Installation, Commercial. Residential. 763-4745.

BACKHOE
JACKHAMMER
DUMPTRUCK WORK
Fill dirt, gravel, caliche hauled & levelled. Lots cleaned. Trash hauled.
BOBBY EVANS
744-6112

FORMICA, Cabinets, vanities, ceramic tiles, remodeling, refinishing, painting, paper hanging. Free estimates 745-4609.

PLUMBING, heating and air conditioning, best rates, 100% guaranteed. 795-8229.

BRICK Repair — All types, 28 years experience, free extimates, 873-3457, local.

WAYNE BARNES CONSTRUCTION
All types remodeling additions—garage conversions Porch enclosures, etc
Bonded 799-4259

PETE'S PLUMBING — Heating and Cooling. 24 Hour Service. All types plumbing, sewer & drainage cleaning. 747-5403.

QUALITY Storm Windows & Doors — Custom made and Installed! Insulation, steel siding. Free Estimates! 744-3551, 792-0535.

DOUBLE T ROOFING
Residential-Commercial
All Types Roofing Repairs
Free Estimates
15 years experience in Lubbock County
All work conditionally
GUARANTEED!
24 Hours 765-8131

REMODELING & New construction. Additions. Patio Covers. Concrete. Painting, Cabinets. Richard Land — 797-8620.

CABINETS, Paneling, Built-ins. Satisfaction Guaranteed. References. 797-8400.

CERAMIC TILE
Shower repairs. Complete bath remodeling
LARRY O. HOLLAND
792-8812

ROOFING, all types, home repair, remodeling, add-ons, fencing. Free estimates, 763-4460. 744-6026.

ALL Types painting, large or small, work guaranteed. Leo Baker, 885-4998 after 3pm. Local.

CARPET Installation & Repair. On new & used carpet. 762-4161.

B&D Plumbing. New work and repair. Bonded and licensed. 885-2420, local.

STEEL SIDING! Spend repainting money for permanent wall, gable, eave coverings by U.S. Steel & Insulation. Free estimates! Anytime: 744-3574.

NEW Additions, remodeling. Call Hoytt Fisher. 30 years experience. Bonded. 794-3029.

FORMICA Tops, residential or commercial. Free estimates, experienced, dependable. 744-1081, 863-2556, 745-3834.

TAPE, bed, textone, acoustical spraying, brush-spray painting. Remodeling-repair. Lewis, 799-5186.

COOPER'S REMODELING
Repairs, add ons, painting, we do it all. Bonded and insured.
FREE ESTIMATES
795-8507

TOWN SOUTH CONST. CO.
GEN. CONTRACTORS, BONDED
FREE ESTIMATES, ALL TYPES
GVA FHA, REPAIRS
RES. COMM. REMODELING
LOSS-FIRE, HAIL, WATER DAMAGE
Gary Combs 793-5314 or 793-3492
BOB DWORACZYK REALTOR
Call 799-4595
3419 82nd

Viney Plumbing Co.
Repipes, Remodels, Repair. Quality work guaranteed at a fair price. Free estimates.
Call 762-5162. 1-5

Business Services

15. Building Services

BROTHERS Roofing — Christian Roofers. Reroof, leaks repaired. 795-6217.

PAINTING — Quality work — Reasonable Rates — Free Estimates. Call 792-5295.

STEVE KIDD REMODELING — Painting: Exterior-Interior. Blown-on Acoustics. Carpenter Work. 799-2009.

ROOFING — Residential — Commercial. Serving Lubbock for 23 years. Call Jackson Roofing Company, 744-1259. Free Estimates!

WOOD Fences Built & Repaired. L & S Fence Company, 792-8691, 797-0433.

PLAY It Safe — Storm Shelters, Basements, Underground Homes. We will design and build your plan. 25 Years experience. Johnny Beavers, 799-3593.

SIGNS — Sho-Cards, Posters & Window Banners. Close-out Sale Promotions. 744-5073, 765-9914.

PAINTING — Acoustical Ceilings — 20 years experience. References. 863-2353, local dial.

CERAMIC Tile — Tile Repairs, Complete Baths. New. Quarry & brick floors. 795-1318.

FORMICA, cabinets, kitchen-bath, remodeling, repair. Ceramic tile. Free estimates. 744-6781, 745-6754.

SMALL Concrete Jobs — Evenings & Weekends. Reasonable. Free estimates. 762-5030.

ROOFING — Roof Repairs, hot work-comp-wood. 799-1846.

SEPTIC SYSTEMS
●2 — 500 gallon concrete tanks
●400 Sq. Ft. Drain Field
●2 Tank clean out
●Distribution box
●County Approved
LUBBOCK BACKHOE
799-5660

SEPTIC TANKS (Concrete)
Approved systems
Drain-field lines
Backhoe Work
Ditching — All types
25 years Experience
JOE BEAVERS
799-7681

HOUSE Painting, And Small Carpentry Repair. Reasonable. Dependable. Eugene — 797-9563.

QUALITY Concrete Work — No job too small. Satisfaction guaranteed. References. W&W Concrete Contractors, 792-5335, 793-9484.

ALL types roofing and repair. Guaranteed workmanship. Insured. Allen Brown Roofing, 797-3094.

ALL types of home repair and remodeling. Formica, concrete work, painting, cabinets, etc. After 5PM, 793-8520, ask for James.

PAINTING — 27 Years experience. All work guaranteed. Residential — Commercial. Acoustical, ceilings, paper, vinyling, vinyl. Interior — Exterior. Call after 4 p.m., 792-0841.

CONCRETE Work — Also Dump Truck Work, Hauling Dirt, Leveling, etc. 762-2724, Romero Concrete Construction Contractor.

PLUMBING, repipes, gas lines, water lines, complete house systems. Free estimates. 745-3085, anytime.

H&H TILE & FORMICA
Kitchen & Bath Remodeling
Formica Ceramic Tile & Vanities
Free Estimates 799-5372

R & S REMODELING, additions, repairs, texturing, painting, paneling, carports, patios, 765-6421, 797-3791.

FREEMAN plumbing, plumbing repairs, remodel, sewer service, new construction. Reasonable prices, all work guaranteed. Office in Lubbock 762-8118, office in Levelland, 894-4150.

STORM Windows, Doors — Competitive prices. Expert installation, vinyl insulating siding, 799-7868, 763-3577.

ROOFLEAKS Repaired. All kinds, composition shingles installed. Free estimates. Lee Parrish, 765-9654.

PAINTING — Exterior-Interior, Residential-Commercial. Acoustical ceiling, taping, paper, vinyl. Robert, 745-5042.

CONCRETE — Sidewalks, curbs, driveways, step stones, brick, dirt. 25 Years experience. Ken Akers, 866-4401, local.

SEPTIC SYSTEMS
State County Approved (Concrete Tanks) Reasonable Basements Dug
GENERAL BACKHOE SERVICE
For Estimates Call
T.W. KIRKPATRICK
794-4638

ALL Types concrete work — Don Dillon, 797-6906.

REMODELING — Plumbing — Heating — Carpentry — Formica — Painting — Electrical — Roof Repairs. 797-3045. Answering Service, 747-8041. Southwestern Remodeling.

SOBER — Reliable. All types home, office remodeling, paneled, sheet rocked, painted. No job too small. 795-1103.

CARPENTRY: Free estimates, insurance, remodeling, repairs, additions, patios, work guaranteed. 745-4398.

CONCRETE Work: Floors, Driveways, Walks, Exposed Aggregate, etc. Kenneth W. Wright, 795-3984.

CONTRACT WELDING. Pipe-construction maintenance and repair. 745-7904.

PAINTING. Accoustical ceilings, tape and bed, guaranteed work. Ross, 744-1345 — nite 863-2735.

CARPET Repair & Installation. 16 years experience. Free estimate. Call 792-3528.

Business Services

15. Building Services

BARTON Construction, new construction, remodel & addition. Residential or commercial. 797-1302. After 5: 30 795-9821.

ROOFING, all kinds. Guaranteed 20 years. Lubbock. Don 792-2019.

ADD A Room — home remodeling. Contractor. Call anytime, 762-4271.

795-7289
Let Benny Vittitow, General Contractor, bid on your remodeling — room additions. We are licensed, bonded and guarantee our work. Free estimates.
795-7289

KING'S CUSTOM TILE
Tile — Marble — Formica
Kitchen & Bath Remodeling
Shower Repair
Free Estimates! 799-8109

CARPENTRY — Painting — Wallpaper Hanging — Remodeling — Repairs. Free Estimates! Call anytime! 762-1417.

TAPE — Bed — Texture — Acoustic Ceilings — Painting. Jim Bandy Construction, 885-2459, 885-4831.

STUCCO Dashing, concrete work, brick blocks, painting, patch repair. Storm cellars, 744-5077.

PAINTING
Interior-Exterior
Brush or spray
Taping-Acoustical-Paneling
LEE GUILLOT 799-1356

CEMENT, Floors, drives, walks, stucco repair. call Bill, 793-9730.

EXPERT Remodeling & Home improvement. Bonded-General Contractor. References. Wendell P. Holt, 797-4638.

PAINTING, interior, exterior. Repairing. Experienced. Reasonable rates. Reliable. Walter Jones 792-0409.

ALL Kinds of Concrete Work — Designed as desired! Prompt, reasonable! Leal, 762-1603 anytime!!

CONCRETE — Driveways, slabs, foundations, house leveling, trenching work. Free Estimates. 745-3726.

PAINTING, Wallpapering. Odd Jobs in Carpentry, Plumbing. Budget Priced. Free Estimates. 792-5010.

CONCRETE work, slabs-drives-walks, small jobs. Dirt work. Winter prices. 765-8024.

CARPET Installation — New & Used. Also, vinyl. Experienced. Call George, 762-8493.

BATHTUB REFINISHING
●In the home
●No fixture removal
●Warranted
●Easy to clean
●Decorator colors
GNU TUBS/SOUTHWEST
765-8017 1919 Ave. Q

WALLPAPER SPECIALIST. Travis "J" Jenkins. Taping, painting, texturing. 762-8337. Commercial — Residential.

CARPET Installation — New & Used. Also, vinyl. 828-4665. Pete.

GENERAL Contractor. Inflation Fighting work. Concrete — Carpenter, light electric & plumbing. 762-2140.

PAINTING — None too large or small! Will go out of town! Acoustical ceilings done. Call anytime! 762-8605.

ROOFING. Composition, new roofs, reroofs, leaks repaired. Free estimates. Light hauling. Tosi & Sons Roofing. 793-1736.

CARPET Installation — Repairs, restretching, experienced. Fast Service! Daniel, 763-2395 anytime.

HOUSE Painting — Inside & outside. Free estimates. Phone, 744-6442, Johnny Gladney.

PAINTING — Interior-Exterior. Free estimates. Bonded & insured. Custom Cabinets, Formica Tops. 795-8507.

H & H CABINETS
KITCHEN REMODELING
●Formica-Ceramic Tile
●Electric
●Plumbing
●Appliances, Vanities
Free Estimates 799-5372

ROOF with Conklins Rapid Roof. Acrylic, latex. Tar, metal, new construction. 795-9239.

16. Building Materials

GREAT PLAINS STEEL & SUPPLY INC.
2834 Clovis Rd.
747-4694

BARGAINS OF THE MONTHS	
Tube 4" Sq x 1/4 Randoms	$3.00
Tube 2"x4x1/4 Randoms	$2.10
Tube 3x5x3/16x40-0"	$2.40'
Tube 5x7x3/8x Randoms	$5.75'
Tube 2"Sqx1/4 42'0	$1.50
Flats 1/4x3/4x20'0	$22.95
Flats 1/4x2-1/2x20'0	$20.95
L's 2-1 2x2 1/2x3/8x40'0	???
L's 3x2-1/2x1/4x40'0	???
5/8 rounds x 20'0	???
3/4 rounds x 20'0	???
7/8 rounds x 20'0	???

All material subject to prior sale
"IF YOU DON'T WANT TO SIT & CRY, CHECK WITH US BEFORE YOU BUY."

STEPHENSON HARDWARE
We carry Hilti Products, Black & Decker & Rockwell & Skill hand tools.
We Duplicate Keys
We rescreen doors & window screens.
Liquid nails, $1.49 tube. Asphalt cement, 79c lube. By the case discount on all caulking.
We carry roofing products and building materials.
Bring this ad in for 10% discount.
Talk to the new owner Danny Fowler about your contract needs.
2255 34th
744-4733 1-7

CASH & CARRY SPECIALS

GAF White Self Sealers	$21.99
Lone Star Cement	4.39
White Commodes	42.75
30 Gal 5-yr w/heater	104.50
USA Nail 50# 8 & 16 Bx	19.95
#3-18" Cedar Shingles	39.95
1x12 #3 resawn 6 4	33.95
1/2" Rebars 100 lin ft	16.95
White Latex Paint	6.95
#2-18" Cedar Shingles	49.95
Roofing Nails 50#	29.95
1/2" Sheetrock #1	3.29
Remesh 750' roll	43.95
1/4" AD Fir Plywood	9.49
5 Gal. Plastic Roof Cmt	11.95
180# Roofing Asphalt	9.49
15# Felt Import	6.95
15# Felt USA	9.95
GAF Timberline Shingles	55.95
8x8x16 Concrete Blocks	79c
72"x2" Poultry Net 150	30.95
6' White painted picket	69c
#1-24" Medium Shakes	67.95
3 1/2" & 6" Insulation Available	

SLATON LUMBER
828-6255 1-6

Business Services

16. Building Materials

WOOD pallets for sale. All for 75c each. See at 1601 Erskine Road.

QUALITY Plastic Pipe Fittings for less! NSG Approved Home Sprinkler, Sewage Systems. O'Tool Plastic Pipe Company, Erskine and Q. 762-1822, 762-8387.

EL RAY HOME IMPROVEMENT SUPPLY CENTER
1502 Erskine Road
763-0404
FREE DELIVERY IN CITY LIMITS
50% OFF on INTERIOR SHUTTERS

PRE FAB FENCE SPECIAL

6x8 Spruce Fence Sections End of Season Special	17.50
2x3x8 Spruce Rail	89'
1x4x6 ft. Spruce Pickets, ea.	52'
2x3x7' Cedar Rails, Ea.	99'
1x4x6' Western Red Cedar Pickets	99'

GEORGIA PACIFIC PREFINSIHED PANELING

Hickory, ea.	3.49
Wood Birch Panels, ea.	6.99
Dark Old World Birch, ea.	10.99
Barn Plank Paneling	15.95

PRIMED MASONITE EXTERIOR SIDING

12x16' Smooth	3.89
12"x16' Ruff	4.09
12"x16' w 15-year Factory Finish	4.09
4x8 Pecky	9.39
4x8 Stucco	9.39
Prefinished DOORS No. 1	9.98
COUNTER TOPS Formica, per Linear Ft.	3.95

PRE-FINISHED PANEL SALE
Select from over 100 different selections
STORE HOURS:
7:30 AM-6 PM MON.-FRI.
7:30 PM-5 PM SATURDAY 1-2

FARM DISCOUNT STORE
●COURTEOUS SERVICE●
763-6413
Across From Entrance To Old Airport on Plainview Hwy.
LOW, LOW PRICES
FREE DELIVERY IN CITY
CASH SPECIALS
PARTICLE BOARD 4x8-8 1/2" No. 1, per sheet 3.59
HARDBOARD SIDING 1/2"x12"x16 ft. Ruff 4.10
CORRUGATED IRON Heavy 29-Ga. 6' thru 12' Per Square 25.95
RESAWN DECKING 1x10, 10 ft. 1.90
LUMBER 2x4 10, No. 2 & Better Spruce each 2.31
WE BUILD ROOF TRUSSES
STORM DOORS 32" or 36" with Safety Glass 49.95
STORM WINDOWS All Stock Sizes 19.95
STORAGE HOUSE 10x14 1095.00
PLYWOOD 4x8-1/2" Exterior 7.56 1-4

VEAZEY Cash Lumber Co
Dial 747-3118
2701 AVENUE A
VEAZEY CASH LUMBER COMPANY
STUDS 2x4 Pre-Cut Each 85c
PRIMED SIDING 4x8 Per Sheet 8.21
PANELING Number Two Per Sheet 2.89
PLYWOOD EXTERIOR
3/8" SHOP C.D. Yellow Pine 5.95
1/2" SHOP C.D. Yellow Pine 7.38
5/8" SHOP C.D. Yellow Pine 8.99
3/4" SHOP C.D. Yellow Pine 10.99
DOORS
24" Interior Mahogany 13.20
DOOR UNITS MAHOGANY
24" Interior Pre-Hung 26.75
Exterior Pre-Hung 48.50
LUMBER
2x4 Linear Ft. 14c
2x6 Linear Ft. 20c
PARTICLE BOARD
3/8" SHOP Per Sheet 2.98
1/2" SHOP Per Sheet 3.20
5/8" SHOP Per Sheet 3.60
3/4" SHOP Per Sheet 3.99
FIREWOOD 50-2x4-2 Ft. Bundled 3.95
SHEATHING 1x12 Pine [illegible] Ft. 23c
WALL FURNACES 35M-BTU w/Controls 169.25 1-1

Business Services

16. Building Materials

ABERCROMBIE LUMBER CO.
4th & Ave. H 763-5224
Commodes-Tank & Bowl $38.50
Fiber Asphalt Coating .... $1.95 gal.
Roll Roofing $4.95
Felt Per Roll $2.95
30 Gal Water Heaters Glass Lined, 5 yrs. $89.50
1/2" C.D.X. $7.95
Damaged Doors .... $3.95 & Up

PRE-Engineered, Steel Buildings Manufactured in Lubbock
Fast Delivery
30x40x12 FOB Factory .. $3,950
Erected $5,200
40x60x14 FOB Factory . $7,200
Erected $9,250
50x100x18 FOB Factory $14,200
Erected $17,650
These are top quality buildings, engineered to take heavy live and wind loads. The prices include a White roof & wall color of your choice. Size range nearly unlimited.
Regal Building Systems
Rt 7, Box 798 B 762-6121
(1 mile East of Loop 289 on Idalou Hwy.)

ANCHOR STEEL & SUPPLY INC.
(2401 Erskine, old address)
OUR NEW LOCATION:
500 N. Univ.
(We now have inside storage!)
PRIME RANDOM
MOVING SALE!!!
Randoms Must Go!
Angles .... $12.50 CWT
Sheets .... $12.50 CWT
Rounds .... $12.50 CWT
Flats .... $12.50 CWT
1 4" Floor Plate 5'x? $14.95
PRIME
3/8 thru 3/4 Rebar x 20' Remesh
4", 1/4 wall sq. tubing x 42'
Prime Angles -Flats -Plate -Sheets -Square Tubing -Pipe -Channel -Rounds Beams -Exp. Metal
COTTON TRAILER EXPANDED METAL
WE DICKER
(806) 747-2999 12-20

STEEL
NEW & USED
(806) 745-4195
8 A.M. to 5
ANGLES, CHANNELS, FLATS, PLATE, BEAMS, SHEETS, TUBING, PIPE, EXPANDED METAL
RANDOM STEEL SALE
Plate, Sheets, Angles, Beams, Used Pipe, Etc.
VERY LARGE INVENTORY!
SAVE NOW!!
RE-MESH & RE-BAR PRECUT
COTTON TRAILER KITS
COTTON TRAILER WIRE
Stalk cutter blades
Tool Bar Steel
LUBBOCK STEEL & SUPPLY
62nd & Quirt
Lubbock, Texas
A Division of Lubbock American Iron & Metal, Inc
Serving The Man On The Land 12-6

JACK FRY
762-0333
1601 ERSKINE ROAD
CASH & CARRY SPECIALS
MASONITE EXTERIOR SIDINGS
12"x16-Ft. Smooth Pre-fin. White, Ea. $2.88
By the Bundle (132 Pcs.) Ea. $2.50
12"x16-Ft. Timberidge Ruff Lap, Ea. $3.49
12"x16-Ft. Woodsman Ruff Lap, Ea. $4.09
4x8 Ruff w/Groove 12" OC, Ea. $8.39
4x8 Ruff w/Groove 8" OC, Ea. $8.89
4x9 Ruff w/Groove 8" OC, Ea. $9.79
4x9 Stuccatto White, Ea. $9.49
4x8 Smooth No Groove, Soffit Board $7.99
LUMBER White Pine
2x6-10 Ft. No. 2 Ea. $2.89
2x6-12 Ft. No. 2 Ea. $3.49
2x6-14 Ft. No. 2 Each $4.39
2x6-16 Ft. No. 2 Each $4.99
CEDAR SHINGLES
No. 3-18" Per Square $35
DOOR UNITS, DOORS, DAMAGED DOORS, STORM DOORS, SINGLES, ASBESTOS SIDING — "ALL IN STOCK!" 1-2
SEE FRY BEFORE YOU BUY

Business Services

17. Misc. Services

CLEAN Up Time; scalping, pruning, flower beds, trees removed. Hauling, and alleys cleaned. Call anytime, 765-7049, 792-1841.

TREES, shrubs, stumps removed. Trimming, topping. For free estimates, call Rogers, 746-5509.

LIGHT Hauling, tree work, flower beds, clean-ups jobs, alleys and garages. 799-2593.

TREES Taken Out, Pruning, Hauling, Clean-Up Work — Garages, Yards, Alleys. 746-5888.

"24 HOUR" MOVING SERVICE
We specialize in Furniture Appliance and Office Moving
One Item or Truckload Quick!! Reasonable!!
747-6161

WEED Mowing, Shredding, plowing, discing, small. Free estimates. Lot or acres — Tom Noble, 2201 Slide.

OLD Yards Cut Down — New Yards Installed. Top soil-Fill dirt. Grading. Levelling. D.L. West, 746-6401.

METICULOUS Scalping — Vacuum, clean up, hauling, alleys, trimming, pruning, maintenance, Call Jerry, 797-9345.

EXPERIENCED. All kinds of yardwork, roto-tilling, trees removed, flower beds, odd jobs. 744-5990, 792-1483.

PLOWING and Shredding — Free Estimates! C. A. Austin, 762-1917.

YARD WORK — Clean outside buildings, alleys, hauling, flowerbeds. Daniel Garza, 747-6867.

YARD Work: Edging, Flower Beds, Clean Alleys. Commercial — Residential. Hauling, mowing. 765-8207.

BRAMLETT'S Professional Housecleaning Service — $25 per house. Guaranteed work. 762-5769.

"HAVE Pickup will Travel" Cannon's Special Delivery Service, 842-3513. Local. Furniture, appliances, etc.

WILL TEAR DOWN AND CLEAN UP OLD STORAGE BUILDINGS, SHEDS, ETC., IN EXCHANGE FOR USABLE BUILDING MATERIALS. 799-6428.

STUDENTS Need Work — Hauling, cleaning, tree work. Reasonable rates. Call 799-5357.

LIGHT & Heavy Hauling — Call anytime. Jose Salinas, 763-6138.

SCALPING, flower bed, light hauling, alleys & garages cleaned, odd jobs. 828-6333.

YARD Work, light hauling, rototilling, minor carpentry, and painting. 745-1802. Before 8am, after 7pm. Honest, dependable.

LAWNS Mowed & edged — Rototilled, Troy Built Tiller, Alleys cleaned, light hauling, Cow Manure hauled & tilled in garden. 795-6628, 799-6781.

18. Professional Serv's

SERVICEMASTER Of Lubbock Professional Cleaning — carpets, furniture, floors, walls, housewide cleaning. 793-8207.

EXPERIENCED Full Charge Bookkeeper. Including quarterly tax reports and financial statements. Call 794-3668 after 5:30M, weekdays and all day Saturday.

WILL do housecleaning for the holidays or any other special occasion 765-8704.

HOUSE Cleaning done. Experienced. Bonded. Call 765-8704 or 744-0503.

CUSTOM draperies and bed spreads at discount prices, fast service. Sheldas Interiors, phone 794-5451.

CLEAN Offices, empty apartments, houses. Sit house & plants. Miscellaneous. 795-3160, 792-7204.

J.G.'s BOOKKEEPING Service. Full charge bookkeeping, including, Payroll, Financial Statements, & Payroll Reports. Will pickup & deliver. 799-6443 after 4 PM.

CARPET Cleaning Service by Dandy Dan. Free Estimates! Reasonable Prices! 799-1155, 744-5612.

TAX Return Preparation-Bookkeeping. Business, farm, personal. Accounting degree. Big-8 experience. 797-7623.

RESEARCH Any Subject, Business and Personal Reports, Resumes, Commercials, Investment Data. 793-6616.

EXPERT housekeeping, call after 9AM, 792-7689, ask for Linda.

SPANISH English Translations — Tutoring, interpreting, BAMA. 747-9368. Terry.

WEDDING Photography by Buddy and Peggy Wynn. Portraits, special events. 795-2225.

19. Women's Column

EXPERT Dress making, mending, alterations. Designer seamstress. Delights in unusual tasks. Call 797-0646.

PROFESSIONAL Alterations for businesses or individuals. Moore's Alteration Service. 794-2447.

EXPERT housekeeping. Call after 9AM. 792-7689, ask for Linda.

SEWING & Alterations — Men-Women-Children's Clothing. Also, sewing. 797-3108 — Fast Service!

20. Child Care-B'y Sit.

BABYSITTING In my home — Licensed, near Stubbs. Day or nights. Drop-ins. 792-3534. 4706 39th.

CHILD Care Anytime. In vicinity of 41st & Avenue Q. 762-2769.

LICENSED CHILDCARE. Near 4th & UNIVERSITY. ANYTIME!! 763-9866.

CHILDREN Are Precious, will love & tend to yours. 792-3174, 799-3593.

EARLY Childhood education, health minded, loving care. 1—3, 797-9670, 4511 38th.

CLOSE to Bowie. Christian environment. Hot meals and snacks. 792-1859.

TEACHER needs child care in home. Beginning 1-7-80. Days. 797-0879.

CHILDCARE — Evenings & Nights. Near 32nd & Memphis. Drop-ins welcome! 795-1710.

DAY & night care — Infant Through pre-school nutritious meals, learning activities and recreation. 745-6105.

BABYSITTING in my home 4720 42nd St. 799-6537.

TINKERBELL Playschool — Specialist in TLC Since 1968. 18 Months up. 7AM to 5:30PM. 4007 32nd. 795-0746.

CHILD Care Wester district. 5311 48th, 792-8481.

MIDTOWN Child Care — Kindergarten Programs. Balanced meals, snacks. Monday-Friday. 1916 14th Street. 747-4720, 797-8523, 744-9862.

BABYSITTING — Day or night. Call Days, 745-3257. Nights, 763-8364.

CHILDCARE in My home — Reasonable, balanced meals & snacks. Drop-Ins. 745-7976.

REGISTERED Infant care, 24 hours. 7 days. Call 793-1025.

REGISTERED Child care, ages 1-5. 5AM-6PM. Wolfforth, Reese area. 885-2418.

FULLTIME personal female attendant for young disabled female teacher. Drivers license required. 795-4278.

BABYSITTING, day or night, 6 days weekly, drop ins welcome. 747-0688.

REGISTERED Childcare — 6 weeks-18 months. Vicinity South Loop & Indiana. 792-0115.

MAMA LOIS' Nursery. Reasonable. Dependable. Excellent. Happy Children. Drop-ins welcome. 762-8014.

CHILDCARE. My home. Any age. Meal choice & snacks. Reasonable rates. Vicinity of 38th & Memphis. 795-6316.

MOTHERS reluctant to leave children and want them to have special attention, call 745-2166. Registered.

REGISTERED Childcare — hot lunches, snacks. Individual attention. 1610 39th, 763-3233.

BABYSITTING, day or night, weekends, reasonable. 745-4361.

NEED Mature reliable Christian woman to babysit in my home 8-5. Call after 6pm, 745-6200.

Business and Financial $

20. Child Care-Baby Sit

MATURE woman needed to care for infant in my home in Southwest Lubbock. Must have own transportation. Call after 5:00, 794-4778.

NEED Mature Woman to care for 9 month old child in my home, 3 to 5 days a week, prefer experienced with references, must have transportation, call Vicky, 794-3041 between 9AM-7PM.

WEST Baby Haven. 0-12 months. Near TI. $8.00 daily. 793-5486. 746-6401.

LOVING Childcare — Infant to 3 years. 34th & Slide. 793-5725.

CHILD Care in my home, Monday-Friday 7:30-5:30. Maedgen and Stewart, 797-6232.

LOW RATES . . . WHERE YOUR CHILD IS HAPPY . . . Registered day care. Infants & up. Area 61st & Q. 747-2453. 885-2603, evenings.

REGISTERED Childcare in my home. Ages 2-5. Hot meals. Good location. 745-1613.

INFANTS — 4 years. Experienced care. Near Nat Williams Elementary. 799-7751.

Employment

22. Of Interest Male

AIRCRAFT and Power Plant Mechanics. License required. Apply Horton Aero Service, Inc., 763-5101.

AIRCRAFT Mechanic Helpers. Military Aircraft experience acceptable. Horton Aero Service, 763-5101.

WANTED school custodian for Old Glory school. Call 817-989-2818. Old Glory, Texas.

TERRITORIAL Sales. Computer products. Degree, experience. $28,000 + car & expenses. FEE PAID. Call Abbie, 793-7111. Williams Personnel Service, Inc. 7806 Indiana Ave., The Atrium Building.

WANTED. Experienced welders. Scott Manufacturing. 918 E. 50th.

INTERNATIONAL HARVESTOR MECHANIC
With at least 5 years experience, wages according to qualifications. Applicants must apply in person at
STRUVE IMPLEMENT CO.
Abernathy, Texas
762-2133 298-2507

EXPERIENCED Farm Hand. Good house & pay. Call noon or night. 806-649-7534.

TERRITORIAL Paper Goods Sales — $12-24,000. Personnel Today Employment Service. 501 LNB, 762-0484.

TERRITORIAL Sales — experienced. Will train. Product knowledge. $12,000. Average potential $24,000. Half fee paid, half reimbursed. No overnight travel. Personnel Today Employment Service, 501 LNB, 762-0484.

MECHANICS
Diesel Engine & Construction Machinery. Experienced or beginners. Good company pd. benefits. Company pd. training programs. Top wages. Golden opportunity to work with the industry leader. Apply in person or call for Service Mgr., West Texas Equipment Company, Lubbock, Texas (806)-745-449.

JOB Opportunity. Material handlers, warehousemen, general laborers. We pay everyday, so why not come our way! No fee. Report 7AM, ready for work. Manpower, Canton & 34th.

Sales Representative, some sales exp. helpful, no over night. $15,000 to $25,000.
Key Personnel Consultants
4023 34th 1-4 793-2535

ROUTE SALES
Starting salary, $200+ per week. All established routes. Paid vacation. 7 paid holidays. Paid hospitalization. Must be high school graduate. Apply in person, Lubbock News Co., 1001 Avenue B.
1-6

WANTED
Front end alignment technician for Mazda and British cars. Taking applications at:
James Mears Motors
1211 19th St. 1-7

DON'T WAIT! CALL TODAY!
Immediate openings:
EXPERIENCED Heating & Air Conditioning
Servicemen
Excellent working conditions. Top wages. Contact Mark or Dennis
797-4152 1-5 5279 34th

EXPERIENCED TRUCK DRIVERS NOW
Must have good driving record, must know Lubbock, year around work, good salary & benefits.
Call 763-1233

MANAGER MANAGER TRAINEE. Finance experience, salary DOE. Rapid advancement.
SALES REP. Mechanical aptitude, opportunity to grow with company, Salary DOE plus benefits.
CAREERS UNLIMITED
Personnel Service
Security Pk A-24 799-3536

RANDOLPH MANUFACTURING
Has the following positions open for experienced Machinist. Engine lathe, automatic turret lathe, tape lathe, drill press operator, assembly, & parts department. You must have a good work record. Excellent benefits, Paid vacations, holidays, insurance, and Profit Sharing.
Apply in Person 8-5 Mon.-Fri
1110 N. Avenue T

TOP JOBS!!
Fees paid! 2 Way Commercial Radio Tech-Installer: 1st or 2nd class license. $16,-18000 up depending on expr.
Territorial Sales. Elect. Industrial Motors. $14-15,000 base + comm., car, expenses. $20-22,000 Potential.
Territorial. Appliance Sales, $18,000 base + comm.
Personnel Today Employment Service
501 LNB 762-0484 1-1

ROUTE SALESMAN
- **EXCELLENT SALARY**
- **GOOD OPPORTUNITY**
- **NO EXPERIENCE NECESSARY**
- **5 DAYS, MON.-FRI.**
- **FREE HOSPITALIZATION**
- **LIBERAL VACATION**
- **6 PAID HOLIDAYS**
- **CREDIT UNION**
- **RETIREMENT PLAN**

APPLY IN PERSON
Enjoy Coca-Cola
6101 AVENUE A
Equal Opportunity Employer 4-20

Employment

22. Of Interest Male

EXPERIENCED Tire Serviceman needed at Shook Tire Co. Good salary, working conditions, and benefits. Apply in person only. 1505 Avenue H.

SHEET METAL JOURNEYMEN
Armstrong Mechanical Company
747-4217
Equal Opportunity Employer

TOOLMAKER Or Moldmaker with at least 5 years experience. Excellent equipment, working conditions, wages, and fringe benefits. Call 745-4317 for interview appointment. Industrial Molding Corp.

EXPERIENCED MILLWRIGHT WELDERS needed. Apply Fields Engineering & Equipment, Inc., 2229 34th St.

QUALIFIED Person to work in farm store, drive fertilizer applicator trucks. Acuff Farm Supply, 842-3261.

PRESS Trainee. National printing firm has immediate opening for Press Trainee. High school diploma required. Experience optional. Must be neat. Apply in person: 2103 [illegible]th.

MAINTENANCE personnel needed. 35-55 years of age, some experience necessary. Salary based on experience. Apply in person 222 Redbud Ave., Monday-Friday, 8AM-5PM.

GET Paid today for the work you do today. Jobs available. No fee. Can start immediately. Report 7:30 a.m., Monday-Friday. Lubbock Temporary Help Service, 6413 University, 792-3878.

CAPITALIZATION GETS ATTENTION! ASK YOUR CLASSIFIED ADVISOR HOW TO USE CAPITALIZATION IN YOUR CLASSIFIED WORD ADS TODAY!

PERSON Needed — For Car Stereo Installation, Shipping & Receiving. Heavy work involved. Experience preferred. Apply at Edward's Electronics, 3111 34th Street, no calls please.

FORD Mercury Dealer Mechanic — Must have own hand tools. Abernathy Motor Company, Abernathy, Texas. 762-2198, 298-2821.

JOHN Deere Technician, large new shop with overhead cranes. Excellent working conditions. Small town, very good schools. For more details, call Ed Sharp, Plains Farm Supply, Plains Texas, day 456-2877. Nights, 456-8862.

FARMHAND — Permanent, experienced locally with all farming operations. Sober. References. 873-3504 — 763-7103.

CAR Wash manager needed for SPD Car Wash. Apply 1320 E. Broadway — Townsend Strong. 763-0491.

GENERAL Laborers needed, must be willing to work nights and weekends, apply in person, Anderson Clayton & co. 2300 East 50th Lubbock, Texas. Equal Oppprtunity Employer.

FARMERS wanted, references required. Must be able to operate 8 row equipment, operate irrigation wells, work unsupervised. Salary & benefits in accoradance with ability and in performance of duties. No drunks need apply. 828-3254.

OUTSIDE Accounts serviceman, major national company. Degree preferred. To $14,400. Key Personnel, 4023 34th.

DRIVERS Needed, must be over 21, minimum of 12 months diesel semi tractor trailer experience. Good driving record, pass ICC physical. Equal Opportunity Employer. 1501 North Gary.

LOCAL Texas Tech Student for permanent part-time work in liquor store. 762-6199.

MECHANIC wanted. Business is good & we need more good mechanics. We are the new Allis-Chalmers lift truck distributor for West Texas & Eastern New Mexico. Our employees are aware of this ad. Four Corners Equipment, Jerry Byrd, 806-793-6968.

ASSISTANT Manager Trainee. Rapid advancement for bright and ambitious person. Retail sales, stocking inventory. Apply David's Stationary, South Plains Mall, at 11AM or 9PM.

WANTED Truck Trailer Mechanic. Experienced Maintenance. Repairs, Rebuilding, Painting, Welding. Also cotton burr mill operator. Construction, Grinding, Mixing, Pelleting. Production bonus. 806-364-0484.

NEED permanent help. 1 delinter operator, 1 buffer reel operator. See Richard, Growers Seed Association, 6201 SE Loop 289.

TOOL Designer — Experienced in jigs, fixtures, or injection molds, die cast design. Modern facilities in quiet air conditioned office. Industrial Molding Corp. 745-4317.

FULL time and part time cooks needed. apply in person between 2-5. Southern Sea Restaurant, 10th & Avenue Q, and 73rd & Indiana.

PART TIME cooks needed for catering. Apply in person between 2-5, Southern Sea Catering, 10th & Avenue Q.

BARBER, part time, 19th Street Barber Shop.

MAN Needed to reline brakes. Good pay. Excellent opportunity. King Trailer & Equipment, 765-7424.

TAKING Application for cook trainees. Good hours. Apply in person El Chico Restaurant, 6201 Slide Road.

MECHANIC, Experienced with references. Wallace Ford, Happy, Texas, 806-558-2181, nights, 806-558-2351.

DRILLERS & ROUGHNECKS
Experienced hands who want to work are needed by expanding drilling contractor. Top wages, hospitalization and vacation.
BBL Drilling Corporation
Area code 915-683-5653

WELDERS
Experienced. Must have tools. Permanent job with 44 year old company. Outstanding benefits. Apply in person.
714 East 34th
ANDERSON & BIGHAM SHEET METAL

EXPERIENCED service station attendant, days. Broadway & Q Exxon, 765-6959.

LIGHT Warehouse, Order Pulling. Raises, good promotional opportunities for reliable person! $606. Lubbock Personnel Service, 2319 34th, 793-6606.

ROUTE Sales — established company offers promotions, career opportunity for dependable people! To $10,700. Lubbock Personnel Service, 2319 34th, 793-6606.

OUTSIDE Sales — train in warehouse, learn products. Excellent! Personnel Today Employment Service, 501 LNB, 762-0484.

WAREHOUSE — leading to Sales. Open! Personnel Today Employment Service, 501 LNB, 762-0484.

ROUTE Delivery — $800 + commission. $14,000-$16,000. Personnel Today Employment Service, 501 LNB, 762-0484.

LOCAL Delivery Operator's license. Good! Personnel Today Employment Service, 501 LNB, 762-0484.

WAREHOUSE Production — to $200 weekly! Personnel Today Employment Service, 501 LNB, 762-0484.

FEE Paid! Steel Worker — Heavy Construction. Frame, pinup. $18,000-$24,000 Annually. Hurry! Personnel Today Employment Service, 501 LNB, 762-0484.

NEEDED Head Maintenance Man for large apartment complex. Call between 9-5:30, 795-8018.

PERFECT Part Time Job for College Student — 3 Evenings per week, total of no more than 12 hours. High hourly wage + expenses. Acco Rentals, 747-5974.

SEWING Machine Mechanic — Experience required. 792-3863.

WELDER needed. 2222 Clovis Road. Jim's Welding Service.

Employment

22. Of Interest Male

COLLECTOR
Finance company or retail collection experience necessary. Apply in person to Dick Farris for interview appointment, 792-3761.
HEATH FURNITURE CO.
3519 34th

SHIPPING Clerk, prepare bus shipments, stock, pull orders, salary plus commission. Call Pat, 763-7011. Evins Personnel, 2143 A 50th.

MANAGER Trainee, some college helpful. Retail background desired. To $18,000. Call Lesa, 763-7011. Evins Personnel 2143 A 50th.

SALES Rep, Food products, related saleshelpful. Lubbock area. Call Pat, 763-7011. Evins Personnel, 2143 A 50th.

INSTALLER trainee, mechanical abilities, stable. $220 week. Advance fast. Call Lesa, 763-7011. Evins Personnel, 2143 A 50th.

DELIVERY, commercial license helpful. Shipping, receiving experience pays more. 763-7011. Evins Personnel, 2143 A 50th.

BROKER: Fee paid. Experienced, established volume Broker looking for higher commission, more clients, best information available. To $42,000 +. Call Sherry Brooks, 797-3281, Snelling & Snelling Personnel Consultants 2222 Indiana.

SOME heavy labor & sales. Full time. Contact Tim, The Garden Center, South Plains Mall, 792-5687.

FARMHAND — Experienced with row crop irrigation. House, utilities furnished. Salary based on ability and experience. 806-657-4684, 649-7559.

NATIONAL Corporation affiliate looking for the right person to share our growth. Heavy sales involvement combined with service. Excellent company benefits. Chemistry background helpful, but not required. To arrange interview please call, 744-6391, ask for Bill Shriver.

EXPANDING tree care company needs working manager with experience including supervision, sales, customer and employee relations. Dynamic opportunity for right individual. 745-3802.

LOOKING for a retired gentleman. Average 10 hour week. Janitoral work. Inquire Barretts Automotive, 17th And Ave. G. 762-5251.

NOW hiring welders and welders helpers for Howle Trailer Sales. Located on the Idalou Hwy. 744-1733.

PARTS Manager, must have parts experience. Salary negotiable. Good benefits. Key Personnel, 4023 34th.

FEE Reimbursed, sales—shipping/receiving. Farm background helpful. $4 hourly up. Key Personnel, 4023 34th.

OFFICE Supplies, Stationery, Related Items. Buying & Selling. Salary & position level based on experience. See David at David's Stationery, South Plains Mall, 11AM or 9PM.

NEED ARCHITECTURAL DRAFTSMAN. EXPERIENCED ONLY. HUNTER MILLWORKS, 5605 BROWNFIELD HIGHWAY, 792-4864.

EXPERIENCED Service Station Attendent. Chevron Service Station, 50th & Memphis. Reference required.

MECHANIC. Experienced diesel mechanic, desired for full time work. Apply 1809 Avenue C. Equal Opportunity Employer M/F.

WANTED: Experienced farm tractor mechanic. Salary open to experienced. Insurance plan available. Call 505-762-3777 for interview. Clovis Ford Tractor.

ACCOUNT Manager: Fee negotiable. Major firm furnishes car + expenses. College helps. Established clients. Public relations talent. Promotions. $13,000+. Call Mike Kramer 797-3281, Snelling & Snelling Personnel Consultants, 2222 Indiana.

MANAGER Trainee: Experienced in consumer finance? Accelerated program for motivated, quick thinker to advance. Good benefits! $12,000+. Call Leta Page, 797-3281, Snelling & Snelling Personnel Consultants, 2222 Indiana.

DRIVER: Mature, career-minded. Commercial license. 4 days-long hours. Benefits & steady increases! $8,000+. Call Betty White 797-3281, Snelling & Snelling Personnel Consultants 2222 Indiana.

VARIED Manager Trainee & Trainee positions now! Careers with benefits. Some with company car, some fee paid. Salaries start to $14,400. Call Betty White, 797-3281, Snelling & Snelling Personnel Consultants 2222 Indiana.

CAREER-MINDED High School Graduate for manager trainee. Self-motivated, eager for advancement! Benefits! $8500 +. Call Leta Page 797-3281, Snelling & Snelling Personnel Consultants, 2222 Indiana.

LIGHT TRAVEL: Fee paid. City accounts. Firm trains. Benefits. Large company. $12,000+. Call Mike Kramer 797-3281, Snelling & Snelling Personnel Consultants, 2222 Indiana.

ADJUSTOR Trainee: Fee negotiable. College or heavy public contact. Car + expenses. $11,500 +. Call Sherry Brooks, 797-3281, Snelling & Snelling Personnel Consultants, 2222 Indiana.

SEEK & FIND® DISHES

```
S I B V K E S P I H C D N A H S I F M
C N M A C A R O N I A N D C H E E S E
H I O N C B E U A R T P F B B A C H L
L S P I R O E U B E K I O O A J H S K
K I A B N P N N Q I S I N T N I O T R
E C I T P O S A D S L E D A P L W A A
I P H E O E D N N E D S U M R I M N O
M T L O H C E N D D D N E A O H E D E
D S I S P Y C D A L E Q A L N C I M N
W H I O P S I U B R L G U E A K N U E
O D N I H N U T S A E S G S L E A P I
N A E D N A H E M L L V E S I B C S I
H C H E I L P D Y Y F I I R C H B O O
C E R S C E U D N O E O S L C H N U P
E S Y S N A E B D E K A B N O T S O B
```

Instructions: Hidden words below appear forward, backward, up, down or diagonally. Find each and box it in.

Kidney Pie	Boston Baked Beans	Potpie
Liver and Onions	Bacon and Eggs	Succotash
Chow Mein	Boiled Dinner	Tamales
Fish and Chips	Bubble and Squeak	Chili
Chop Suey	Macaroni and Cheese	Fondue

Tomorrow: Railway Tunnels

©C. S. I. '80

Employment

23. Of Interest Female

TELEPHONE SOLICITORS to set appointments for health insurance. Salary plus bonus, paid vacations. 762-8155.

MR TOM's
Is now taking applications For Receptionist Experience Preferred. Please come by
2712 50th
or call
799-7839

BARBEQUE Counter help needed — $3.00 per hour starting. Pinkie's, 745-6329.

GRISTY Cleaners has immediate openings! Silk-Wool Presser. 5 Day work week. Good salary! Jerry: 763-4361, 1709 Avenue Q.

FULL Time bartender, works 4PM-12 midnight. Come by, fill out application. Elks Lodge, 3045 Slide Road. 792-4821.

WAITRESSES — Immediate late evening shifts available. Apply International House of Pancakes, 19th & University.

HOLIDAY BILLS CAN HURT
Want to pay bills? You'll earn good money selling quality Avon products. Call
765-7293

NEEDED immediately — 3 cashiers. Kelly Services, 762-3464.

CAPITALIZATION GETS ATTENTION! ASK YOUR CLASSIFIED ADVISOR HOW TO USE CAPITALIZATION IN YOUR CLASSIFIED WORD ADS TODAY!

HOMEMAKERS Wanted to provide inhome care to elderly in Lubbock. Part or full time. Call 763-4641. EOE.

RETAIL Sales — Full time permanent position for enthusiastic fashion conscious person with desire to sell and interest in people. Age 22 or older. Employee benefits. Apply in person Intimate Apparel, 50th & Indiana, Winchester Square.

Data entry clerk, prefer inventory control or bookkeeping exp. but will train to $3.50 hrly.
Key Personnel Consultants
4023 34th 1-8 793-2535

STATISTICAL TYPIST, Permanent position w progressive company, great benefits & salary open.
EXPERIENCED BOOKKEEPER Typing skills. Exciting environment. Salary to $10K, many fringes.
CAREERS UNLIMITED
Personnel Service
Security Pk A-24 799-3536

MR. TOM'S
SOUTH PLAINS MALL is now hiring Shampoo Technician. Start work now. License needed.
797-3292.

Employment

23. Of Interest Female

RECEPTIONIST for professional offices. Ability to work well with the public, good typing and telephone skills. Monday-Friday, 8-5. Call 795-8000.

SPIC & Span Cleaners has an opening for wool presser, 2109 50th, 747-2571.

NEAT & experienced waitress. Apply in person, Hill Top Barbeque, 50th & Q.

SERIOUS Student — Oil Artist — Part time, very flexible hours. Must live in our home. No smokers, drinkers, drugs. 799-7563.

EXPERIENCED Loan Processor needed for FHA, VA and Conventional loans. Call 793-2441, ask for Bill or Tommy.

EXPERIENCED alteration personnel needed. Call for appointment. Moore's Alteration Service, 794-2447.

ASSIST busy sales group in clerical and PR duties. Super salary, great paid benefits. Call Betty or Pat, 793-7111. Williams Personnel Service, Inc, 7806 Indiana.

ACCOUNTS Receivable bookkeeper, 40 hours, calculator by touch. Insurance, Hospitalization. Apply 1609 Avenue G.

LVN'S Wanted for 3-11 shift & relief shift. Time and 1/2 for Holidays. Salary negotiable. Based on experience. Call Jimmy Collett 7-3, 792-2196. 2613 34th.

SECRETARY wanted, dictaphone typing a must, good location. Pleasant office condition. Call 795-6484.

$625, OFFICE, good on phones, typing, 10—key. Key Personnel, 4023 34th.

CASHIER, TRW experience, 5 days, $130. Key Personnel, 4023 34th.

T.J.'s Restaurant now taking applications for working minded day Waitress. Must be at least 18 years of age and well groomed. Experience not required. Come by: 5503 Brownfield Highway.

TAX Return Preparer — Full Time through April. Some typing. Basic knowledge of income tax required. Call 792-7865 for appointment.

EXPERIENCED hairdresser needed for Thursday, Friday, and Saturday. Some following helpful. Commission 60-65%. Must be dependable and need permanent employment. For interviews, 792-2085, John Knox Beauty Salon.

MAIDS LOOKING FOR JOBS WITH A FUTURE
Holiday Inn has openings for room cleaners. Good starting salary. Job promotion. Health & Life Insurance. Paid Retirement. Paid Vacation. Paid Holiday.
E.O.E.
Contact: Betty Creager at 745-2208

POSITIONS open for cocktail waitresses. Starting wages $3.25 per hour + tips. Cold Water Country, 745-5749.

!!ATTENTION GIRLS!!
If you would like to earn $300-$400 weekly starting out with room for advancement, call 747-3712 for interview. "Excellent hour" and no experience necessary.

FULL TIME Personal female attendant for young disabled female teacher. Drivers license required. 795-4278.

FULL Time Relief Desk Clerk. Apply in person at 6025 Avenue A.

MAKE Money Selling Luzuier Cosmetics. Sybil Law, 1520 24th Place, 744-3447.

REACHING PEOPLE WHEN IT REALLY COUNTS

UpDate

CLASSIFIED ADVERTISING

WORD ADS Appearing In The Avalanche-Journal May Be Run In UpDate for

ONLY 9¢ PER WORD

EXAMPLE:
12 Word Ad in AJ For 7 Days @ .68¢ per word = 8.16
Run 1 Time in UpDate @ .09¢ per word = 1.08
Total 9.24

UpDate Reaches 51,000 Homes In The City of Lubbock...
AJ Plus UpDate...Your Best Advertising Buy!
For Information Call
Lubbock Avalanche-Journal
Classified Advertising Department

762-8821

Employment

23. Of Interest Female

PART TIME, up to $100 per week. Ladies work from own home, on new telephone program. Earn $3-$6 per hour and more. To arrange appointment send name, address and telephone number to Box 3762, Lubbock, Tx 79452.

IF You are a high School graduate and interested in Telephone communication, Stenocall has a job opportunity for you. Call 762-0811.

BOOKKEEPER
With some computer knowledge, pleasant surroundings, good equipment, 8:30-5, M-F. Fringe benefits. Send resume, salary requirements. Box 51, Lubbock AJ, Lubbock 79408.

BOOKKEEPER, automotive experience required, Monday—Friday, 8—5. Salary $650. CAREERS UNLIMITED, Personnel Service, A 24 Security Park, 799-3536.

FC BOOKKEEPER, run the show, formal training, plus heavy accounting, fee paid. Salary open. Call Pat, 763-7011. Evins Personnel, 2143 A 50th.

SPECIAL Clerk, good 10-key touch, detailed paperwork, $676. Fast raises. Call Lesa, 763-7011. Evins Personnel, 2143 A 50th.

GENERAL Office, type, file, cashier, make deposits. Will train. Call Norma, 763-7011. Evins Personnel, 2143 A 50th.

POSTING Machine, operator. Bookkeeping background, experience pays to $5 hour. Plus overtime, Call Pat, 763-7011. Evins Personnel, 2143 A 50th.

SECRETARIES, several listings, trainees to experienced. $515 to $624. Call Lesa, 763-7011. Evins Personnel, 2143 A 50th.

OFFICE Assistant, light typing, keep records, great for beginner. $3.40 hour. Call Pat, 763-7011. Evins Personnel 2143 A 50th.

WANTED: Fulltime receptionist, and technician. Attractive figure, mature attitude, responsible, like working with people. Will train. Come by 1901-C 50th.

MATURE Friendly Lady as a laundry attendant. Apply at Southwest Laundry 3333 70th. 1-4PM. Monday-Friday.

EXPERIENCED Housemaids. Apply front desk. La Quinta Motor Inn. 601 Avenue Q. No phone calls, Please.

SECRETARY Needed. $3.50 an hour plus overtime. Requires typing 50 W.P.M. or over. Betty, 792-3878.

EXPERIENCED waitress wanted. Apply in person, Martin & Lewis Roadway, 2401 4th.

WHERE Are The Secretaries? Good typing, some with shorthand can land you these positions: to $673. Lubbock Personnel Service, 2319 34th, 793-6606.

START Your New Year off right! Work temporary clerical assignments! Top pay! No fees! Wes-Temps, 2319 34th, 793-6606.

BURGER Barn needs — Neat Person with some experience! Apply: 1935 19th.

SECRETARIES, Clerks, Bookkeepers, Typists. $550-$750. Personnel Today Employment Service, 501 LNB, 762-0484.

INSURANCE Rater, Typist — Open! $700-800. Personnel Today Employment Service, 501 LNB, 762-0484.

EXPANDED NUTRITION PROGRAM (ENP) Needs one Program Assistant to teach Nutrition Education for the Youth Program. We train on the job; excellent fringe benefits; good working hours, office at 4232 Boston. Equal Opportunity Employment.

DRY Cleaner Needs experienced Presser, and experienced Alteration Lady. Blue Bonnet, 2107 19th Street. 747-3301.

HAIRSTYLISTS: Barbers & Cosmotologists with following. Unique shop has space available on weekly rental basis. 746-6708.

HAIRDRESSER Needed. With some following. Good location, can build fast. 744-3155. 792-5842.

STOCK Help needed for exclusive dress salon, shipping, receiving, 40 hour weeks. Permanent, light custodial. Must be well groomed. Apply in person, Lillie Rubin Dress Salon. South Plains Mall. EOE.

INSURANCE Secretary: Fee negotiable. Experienced property casualty lines; rating. Accurate typing. Benefits + bonus. $700 +. Call Sherry Brooks, 797-3281, Snelling & Snelling Personnel Consultants 2222 Indiana.

$700. DOCTOR'S Receptionist. Telephones, appointments. Hurry! Boren's Personnel Service, 6413 University. 797-4161.

$570 SECRETARY. Regular raises, benefits, vacations. Boren's Personnel Service, 6413 University. 797-4161.

$650-$700. RECEPTIONIST. Answer telephones. 4-1/2 days. Boren's Personnel Service, 6413 University. 797-4161.

$650+. DOCTOR'S Office. Take Charge! Career! Boren's Personnel Service, 6413 University. 797-4161.

WANTED. Dependable loving lady who has lots of love and time to care for 2 kids in my home. Call Paula 792-4621 between 9 a.m. & 6 p.m.

INSURANCE secretary, experience required in property and casualty insurance, including commercial lines. Ken Gilmore, 792-2813. Security Insurance Agency.

Employment

23. Of Interest Female

ATTRACTIVE, neat widow, 40-50 years of age. To manage office. Desirable hours & income. Reply to Box 57, Lubbock Avalanche-Journal, 79408.

START TUESDAY FULL OR PART TIME
Need 5 mature ladies to begin supervisor training immediately. Progressive company — Many benefits.
SALARY + COMM. + BONUS
Must be 18, high school grad., neat appearance. Fast advancement into management. For appointment call Monday or Tuesday,
762-3417

LADY to live in, cook, and care for elderly persons. Call after 6PM, 793-0468.

CHILD MONITOR
For 3 male children, ages 2, 6, & 9. Care for children in private home, oversee recreation, diet, health, & deportment. Arrange parties & outings for the children and take disciplinary measures to control childrens behavior. Work 40 hours per week. Some overtime will be necessary. Pay is $3.75 per hour, time & a half for overtime. Room & Board free. Apply Texas Employment Commission, 1602 16th.

PART Time help needed. Apply at Wash Brite Laundry, 26th & Canton.

CASHIER secretary for furniture finance outlet. Experience helpful but not necessary. 763-5321.

NEED Loving person to keep children in my home. Call 763-4306 before 5:30pm. After 6pm. 744-5293. References required.

PART time mature, dependable lady needed to assist business with bookkeeping and other office duties. Afternoon hours. References required. Apply Medical Diagnostic Labratory, 3619 21st St.

TEACHER for private kindergarten, degree required. Mornings. 799-4158, 793-0053.

ASSISTANT Director of Daycare Center. Bookkeeping/office skills required. 2-6PM. 799-4158. 793-0053.

OPENING for Maids. Apply in person, 4801 Avenue Q. Johnson House Motel.

OFFICE Supplies, Stationery, Related Items. Buying & Selling. Salary & position level based on experience. See David at David's Station ery, South Plains Mall, 11AM or 9PM.

DEPENDABLE woman to care for little girl, in our home. 8-5 Monday-Friday. Will interview; references. 745-4870.

NEED Dependable lady full time at night. 7PM-7AM. Call 744-7748.

SECRETARY: P.R. personality for telephones, meeting & greeting clients. Typing & varied office duties. National company-good benefits. 5 days! $740 +. Call Leta Page 797-3281, Snelling & Snelling Personnel Consultants 2222 Indiana.

SECRETARY: Mature, imaginative professional. Good appearance & personality. Typing. To $750. Call Sherry Brooks, 797-3281, Snelling & Snelling Personnel Consultants 2222 Indiana.

DOCTOR'S Receptionist: Fee negotiable. No typing! Experienced, mature person to route patients, file, answer telephones. Excellent hours! To $700. Call Sherry Brooks, 797-3281 Snelling & Snelling Personnel Consultants, 2222 Indiana.

PERSONALITY Plus! Receptionist duties. Handle busy phones & direct clients! Typing. Lovely office. 5 days. $600. Call Leta Page, 797-3281, Snelling & Snelling Personnel Consultants 2222 Indiana.

10-KEY Professional! Urgent! Large company, great working conditions, good hours. Benefits! $600. Call Leta Page 797-3281, Snelling & Snelling Personnel Consultants, 2222 Indiana.

24. Male or Female

JUNIOR Accountant & Senior Accountant openings in Amarillo office. Call for appointment — 765-6352.

WANTED couple to manage attractive 12 unit apartment complex, in exchange for reduction in rent. Call 762-8333 after 6PM.

SHIPPING SUPERVISOR
Major Lubbock Employer has opening for shipping supervisor in a permanent position. Stable work record, basic accounting knowledge. Experience in truck and rail shipments, and good past employment references required. Pay commensurate with experience. Apply in person. Ask for Ronald Hunt.
ANDERSON CLAYTON & CO.
Oil Seed Processing Division
2300 E. 50th St.
Lubbock, Texas
An Equal Employment Opportunity Employer M F

ADVERTISING CLERK
Skills in filing, light typing, light bookwork
Apply in Person,
PERSONNEL DEPARTMENT
Hemphill-Wells
1212 Ave. J
Equal Opportunity Employer 1-4

INTERNATIONAL HARVERTER
Accountant & Office Manager
If you want to be a part of an aggressive growing farm equipment dealership and have a degree in accounting with 2yrs. experience in general bookkeeping and office administration, please contact Hershal Wade, Wade Implement Co. for an employment interview.
- Company paid medical insurance
- Company paid life insurance
- Sickness Salary continuance plan
- Paid vacation and holidays
- Company sponsored training
- Salary—D.O.E.

Wade Implement Co.
P.O. Box 1610
Phone 998-4558 or 998-4559
Tahoka, Texas 79373

Employment

24. Male or Female

OPTICIAN wanted. Experienced dispenser, must be neat clean cut and good personality. Phone for appointment, 792-4331 Monday-Friday.

IMMEDIATE OPENING FOR ACCOUNTING MANAGER
with THE Major growing construction & development co. in West Texas. Primarily responsible for accounting functions in it's entiraty. Report directly to President. Combination of either experience or Degree & experience. Salary open. Good benefits, excellent working conditions. All replies kept in strictest confidence. Please send resume, salary history & salary requirements in confidence to Box 33, c/o Lubbock Avalanche Journal, PO Box 491, Lubbock, Tx, 79408.

JOB Information & Assistance for Unemployed. Community Services, 1532 Idalou Road. 762-6411 extension 2304-5.

FULL time OR Technician now available. Apply at Highland Hospital. 2412 50th. EOE

REWARDING real estate career! For interview call Century 21 Carl Sanders, Realtors, 797-4251.

SALES position open for mature, aggressive, young person interested in the field of electronics. Experience preferred. Apply at Edwards Electronics, 3111 34th. No calls, please.

BE A Success in your spare time. Couples or individuals. Pleasant, profitable work. Your independant Shaklee Distributor will train. Call 763-4229.

LVN's needed. Francis Hospitality House, 4710 Slide Road. 797-3481.

QUALIFIED DIETICIAN
Long term care management corporation is seeking: Registered Dietician. Or ADA Approved Dietician for the San Angelo area. Excellent benefits package. Must relocate. Contact:
Beth Hernandez
777 So. Post Oak, Suite 600
Houston, TX 77056
(713) 627-2700 extension 287
EOE, M F 12-12

CONSULTANTS
- **Occupational Therapy**
- **Physical Therapy**
- **Speech Therapy**
- **Audiology**

A new ICF MR 6 facility in Levelland is seeking qualified Consultants to provide (by contract) evaluation & therapy services for mentally retarded adults. Please contact:
Joan Tyler
(806)-792-2838
EOE, M F

REGISTERED NURSE
Dynamic progressive long-term healthcare company is seeking a Health Services Supervisor for our MR 6 Facility in Levelland, Texas. Prefer experience with mentally retarded adults.
Call: Connie Biffle
792-2838 11-23

GRADUATES, WE HAVE OPENINGS IN ACCOUNTING, INDUSTRIAL ENGINEER, & MGR. TRAINEE. Register now for best job opportunity.
CAREERS UNLIMITED
Personnel Service
Security Park A-24 799-3536

C.P.A
2-4 years diversified experience to fill position on Audit Staff of CPA firm in West Texas. Salary commensurate with experience. Reply box 44,
Lubbock Avalanche Journal, P.O. Box 491
Lubbock, Texas 79408

NURSES AIDES: ALL SHIFTS
ALSO: RN, 7-3
Apply 2-5 p.m. in person:
COLONIAL NURSING HOME
19th & Quaker 12-19

JOB OPPORTUNITIES with the LUBBOCK INDEPENDENT SCHOOL DISTRICT
Call 747-3921 days or nights for job listings and information from the School Bulletin Board

WEST TEXAS HOSPITAL
Now hiring full time day Radiology Technologist. Good benefits, competitive salary.
Call Donnie Laymon, 765-9381, ext. 153.

NURSES AIDES
New Pay Rate
We need 25 aides-minimum 1 year experience to work with elderly. Prefer fulltime-some weekends. Parttime also available.
TO $4.00 PER HOUR
Weekend differential, Holidays, overtime, bonus, weekly pay, insurance & flexible scheduling! Come serve the community! Put your skills to work with the leading provider of private health care.
ALPHA NURSES
4210-B 50th 744-8833

ACCOUNTING TEACHER
(For Local Business College)
- **Minimum 18 Hours Business and 4-year College Degree is Necessary.**
- **Excellent Working Conditions. Complete Training Program.**
- **No experience necessary. We will train you in our method.**
- **Free health insurance.**
- **At least 25 days off yearly with full pay.**

Contact: BRENT SHEETS 747-4339 1-5

Employment

24. Male or F...

DINNER COOK Wan... for J. T. Martin or J... son.

Am... 3M & ... in Texas Based in Lu...

Requires: Knowle... technology. Fringe benefits in... limited Job Future...

CO... Manage... An orientat... sion will be... p.m., and 8... 10, 1980, a... Motor Inns,... bock, Texas... The opport... openings cr... panding th... is a growin... mature pers... who must... Texas.
- Training P...
- Hospitaliz...
- Life Insura...
- Incentive...
- Paid Vaca...
- Advancem...

If you cannot ... P.O. Box 1087, ... may be just rig...

...yment

...or Female

...wanted. Experienced ...ust be neat clean cut ...sonality. Phone for ap... 792-4331 Monday-Fri-

...ATE OPENING FOR ...TING MANAGER

...jior growing construc... ...pment co. in West Tex... ...y responsible for ac... ...ctions in it's entiraty ...tly to President. Com... ...ther experience or De... ...rience. Salary open. ...s, excellent working ...l replies kept in strict... ...ce. Please send re... history & salary re... confidence to Box 33, Avalanche Journal, ...ubbock, Tx, 79408.

...tion & Assistance for Community Services, ...Road. 762-6411 exten-

...OR Technician now ...ply at Highland Hospi... ...EOE

...G real estate career! ...call Century 21 Carl ...tors, 797-4251.

...on open for mature, ...oung person interest... ...l of electronics. Expe... ...rred. Apply at Ed... ...onics, 3111 34th. No

...s in your spare time. ...ndividuals. Pleasant, ...rk. Your independant ...ibutor will train. Call

...Francis Hospitality ...de Road. 797-3481.

...ALIFIED ...ETICIAN ...care management is seeking: Dietician. Or ADA Dietician for the ...area. Excellent ...ckage. Must relo... ...ct: ...Hernandez ...e. Post Oak, ...Suite 600 ...on, TX 77056 ...2700 extension 287 ...OE, M F 12-12

...SULTANTS ...nal Therapy ...Therapy ...erapy ...MR 6 facility in Lev... ...eking qualified Con... provide (by con... ...luation & therapy ...mentally retarded ...se contact: ...an Tyler ...)-792-2838 ...OE, M F

...GISTERED NURSE ...progressive long... ...care company is ...Health Services Su... our MR 6 Facility ..., Texas. Prefer ex... ...h mentally retard... Connie Biffle ...92-2838 11-23

...S, WE HAVE IN ACCOUNT... ...STRIAL ENGI... ...MGR. TRAINEE. ...for best job op...

...S UNLIMITED ...nel Service ...A-24 799-3536

...C.P.A ...versified experi... ...position on Audit ...firm in West Tex... ...mmensurate with ...eply box 44, ...alanche Journal, ...Box 491 ..., Texas 79408

...RSES AIDES: ...LL SHIFTS ...O: RN, 7-3 ...5 p.m. in person: ...NIAL NURSING HOME ...h & Quaker 12-19

...OPPORTUNITIES ...with the ...K INDEPENDENT ...OOL DISTRICT ...ll 747-3921 ...ys or nights ...job listings ...information ...from the ...Bulletin Board

...T TEXAS ...OSPITAL ...ing full time ...diology Tech... Good bene... ...petitive salary. ...nnie Laymon, ...81, ext. 153.

...SES AIDES ...Pay Rate ...aides-minimum 1 ...ence to work with ...efer fulltime-some Parttime also ...0 PER HOUR ...differential, Holi... ...ime, bonus, week... ...urance & flexible Come serve the ...! Put your skills to ...the leading provi... ...te health care. ...IA NURSES ...0th 744-8833

...COUNTING ...TEACHER ...For Local ...ness College) ...n 18 Hours Busi... ...d 4-year College ...s Necessary. ...t Working Condi... ...Complete Training ...n. ...rience necessary. ...train you in our ...lth insurance. 25 days off yearly ...pay. ...ontact: ...NT SHEETS ...47-4339 1-5

Employment

24. Male or Female

DINNER COOK Wanted. 762-4957 for J. T. Martin or JoAnn Nicholson.

NEED Experienced Barber or Cosmetologist. Pay by the hour plus commission. 762-6095.

WANTED

Ambitious Technician to Service 3M & Canon Brand Microfilm Products in Texas Panhandle & South Plains Area, Based in Lubbock.

Requires: Knowledge of digital circuitry and electro mechanical technology.

Fringe benefits include: Profit sharing, insurance & vacation. Unlimited Job Future!!

CONTACT
TED SAFFELL FOR APPOINTMENT
BAKER GRAPHIC METHODS, INC.
OF LUBBOCK
1501 AVE. N 763-5765 12-21

COME GROW WITH US
Management Career Opportunities

An orientation question and answer session will be presented at 2:00 p.m., 6:00 p.m., and 8:00 p.m. on Thursday, January 10, 1980, at the Lexington Apartments and Motor Inns, 4521 Brownfield Hwy., Lubbock, Texas, 795-1335.

The opportunity? To fill the management openings created by a growing chain expanding throughout Texas. The Lexington is a growing company seeking couples or mature persons interested in management who must be able to relocate throughout Texas.

- Training Program
- Hospitalization
- Life Insurance
- Incentive Bonuses
- Paid Vacations
- Advancement Opportunities

THE Lexington APTS and MOTOR INNS
"A Day Or A Lifetime"

If you cannot possibly make our meeting, please write P.O. Box 1087, Irving, Texas 75060. Please join in. We may be just right for you. 1-7

LAJ

DISTRIBUTOR WANTED

In Sudan, Stanton & Ralls
Lubbock Avalanche Journal
Early morning hours
Excellent part time earnings
Must have dependable transportation
Must live in designated town

CALL COLLECT
806-762-8844
Ext 153 or 162 12-21

LAJ

LAJ

CIRCULATION MANAGER
For City District
Lubbock Avalanche Journal
Supervisor of sales, delivery and collection
Experience not necessary
90 day training
Salary plus auto expense
Paid vacation
Insurance
Profit Sharing

LUBBOCK AVALANCHE-JOURNAL
762-8844, ext 105
8th & J P.O. BOX 491 12-2L

LAJ

LAJ

PART TIME

CITY DRIVER
2AM-4AM
and
2PM-4PM
6 days a week
Apply in the
PERSONNEL OFFICE
LUBBOCK AVALANCHE-JOURNAL
762-8844, ext. 105

8th & J PO Box 491 1-4

LAJ

Employment

24. Male or Female

EXPERIENCED TAX PREPARERS WANTED. Hourly rates and bonus plan. Full or part time hours. BENEFICIAL INCOME TAX SERVICE, 792-5115. Equal Opportunity Employer.

$$ CASH $$
CASH PAID TO Plasma Donors
$60.00-$100.00 monthly
Lubbock Plasma
1216 Ave. Q
763-5204
Univ. Blood-Plasma
2414 Broadway
762-1199

CAPITALIZATION GETS ATTENTION! ASK YOUR CLASSIFIED ADVISOR HOW TO USE CAPITALIZATION IN YOUR CLASSIFIED WORD ADS TODAY!

PROFESSIONAL RESUME WRITING AND GENERAL TYPING SERVICE Will Help You Prepare Your Resume. Call 799-3424 anytime.

OPENINGS: 3-11 LVN's for medicine with unit dose. Every other weekend off. Apply in person, Community Hospital of Lubbock, 5301 University.

JOB Opportunities, many office assignments available now. Work when and where you want. Manpower, 793-2408.

SMALL town near Lubbock is seeking a qualified Police Officer. Applicants must be certified & willing to relocate. Salary negotiable. Send resume to Box 47, co Lubbock Avalanche Journal, PO Box 491, Lubbock, Tx 79408.

NOW hiring LVN's, full and part time for all three shifts. Good benefits. Apply in person at 5502 W. 4th. Ask for Linda.

TELEPHONE solicitors — Experience absoutley necessary. Call Lloyd, 797-1834.

LIGHT Delivery — Man or women. Must have own transportation. Call Lloyd, 797-1834.

We Have an immediate need for one person to work in our office. Light typing, basic knowledge of office procedures and the ability to hire people and work them. If interested send letter and resume at once. No agencies please. Agri Products Company Box 64482, Lubbock, Texas 79464.

BAKER Needed. Must be able to work Sunday's. Apply: Schlotsky's, 3835 50th.

COOKS Needed! Experienced only. Contact: Louise Hicks, F.S.S., Colonial Nursing Home, 4320 West 19th.

RESUMES, Research Any Subject, Business and Personal Reports, Commercials, Investment Data. 793-6616.

NEED person for Route Sales. Must be 21 years old, and have commercial license. 5 day week, good benefits. Apply: Plains Linen Service, 3508 Magnolia. E.O.E.

NIGHT Cashier wanted, 5 nights a week, Saturday & Sunday off. Other openings available. Mature & experienced people only need apply. Good starting salary. Apply: Mr. Getti's, 5028 50th.

EXPERIENCED Cook Wanted. Apply in person, Martin & Lewis Roadway, 2401 4th.

LVN'S needed, all shifts, excellent pay, immediate openings. Lubbock Nursing Home, 4120 22nd Place, 793-3252.

NEEDED: Medical Technician. West Plains Medical Center, Muleshoe, Texas. Excellent salary and benefits. Call for Terry Hutto at 806-272-4524.

NIGHT Manager. Experience necessary. Excellent opportunity. Apply in Person. Wienerschnitzel, 4809 34th.

WORK near home. 2 openings available in area to sell established product. Car helpful. Will help you learn. $250 week potential. Call 792-3884 between 8 and 10am. E.O.E.

FULL Time, permanent sales person, Jewelry experience preferred. Call 792-9705 for appointment.

GENERAL Office detailed paper work, Accurate 10 key and typing. Prefer some experience on NCR-299. Call Sue 762-8780.

LAZY PEOPLE

WANTED: 5 Lazy Men or Women who will not work over 6 hours per day and will not accept less than $300 per week.

ALSO WANTED: 2 Men or Women for Managers who are not lazy and are willing to work 8 hours a day and will not accept less than $500 per week. Call 9AM-5PM, 763-4266.

RN DIRECTOR of Nursing needed. Colonial Nursing Home, 4320 West 19th. Contact Sara Rice. Administrator.

BOOKKEEPER Wanted. Dental Experience preferred. Equal Opportunity Employer. Monday-Friday 8-4:30. 744-1424 for appointment.

OPENING for Experienced Keypunch Operator with 2 years experience on IBM 3742. Waples West, 408 East 50th Street. 747-3674.

Employment

24. Male or Female

LVN NEEDED
Memorial Convalescent Center
2418 6th Street

LVN'S & NURSES AIDES
Please apply at
Lakeside Memorial Homes
4306 24th

TERRITORIAL SALES, Professional business, seeking professional representative, light travel, little overnight. Previous sales experience, salary open. Good benefits. FEE PAID. CAREERS UNLIMITED, Personnel Service A 24 Security Park, 799-3536.

CAREER OPPORTUNITY With National Company, agreeable to relocate. Top dollar paid. Package benefits. FEE PAID. CAREERS UNLIMITED Personnel Service, A 24 Security Park, 799-3536.

QUALIFIED Mental Retardation Professional — Responsible for monitering the implementation of each residence's individual plan of care. B.A., B.S., B.S.W. from accredited program of social services, special education, recreation, P.T., O.T., Master's in Psychology M.S.W., Licensed Physician or R.N. and one to two years experience with MR. Affirmative Action Equal Opportunity Employer. Comply with Section 504, Salary $13,464 annually. Available January 16, 1980. 763-7041, extension 210.

NEEDED: Very special LVN's to work with special residents at Levelland Development Center. If interested, call Phyllis Willingham, (806) 894-4902.

IMMEDIATE openings for RN's, and Medical Records Secretary. Guadalupe General Hospital, 535 Lake Drive, Santa Rosa, NM 88435. Floretta Carter, Administrator. Phone 505-472-3417.

ARCHITECTURAL Draftsman, part-time, experienced drafting and rendering, bring work, call for appointment, 763-9762.

FIELD Engineering, Dispatcher position open at the NCR Office in Lubbock. Background requirements are: 2 years experience in dispatching with accounting knowledge and typing required. Some college preferred. Opportunities, pay and benefits outstanding. NCR is an Equal Opportunity Employer. Please contact: NCR, 1711 34th Street. 747-2721.

MAINTENANCE REPAIR. Major Lubbock employer has openings for persons experienced in machinery maintenance & repair. Stable work record. Good past employment references, cutting & welding skills required. Apply in person — Anderson Clayton & Company, Oil Seed Processing Division; 2300 East 50th, Lubbock, Texas. Equal Opportunity Employer.

SAMBO'S: 511 University — Now under new management! Needs: Waitresses, Cooks, Dishwashers. Earn over $3.25 hourly. Paid vacations, uniforms, insurance. Apply in person only! 511 University.

WANTED: RN for 7-3 and 3-11 shifts. Call Lynn County Hospital, for Mrs. Mowery or Mr. Moore, 998-4533.

NEED Circulars delivered. Contact Jim Bruton at 747-0191.

SALES person. Full time, afternoons & evenings. Specialty store, South Plains Mall. Apply in person. Smoker's Haven, 799-2489.

EXECUTIVE Position with service Organization in Lubbock. Business background with college degree preferred for work with personnel and marketing. Excellent career opportunity. Write Box 54, Lubbock Avalanche-Journal, 79408.

GUYS-GALS TRAVEL

A Houston based Publishing Company is now accepting applications for 17 guys and gals, free to travel California, Hawaii, Arizona, and major resort areas. Must be single, neat and able to leave immediately if qualified. 2 week expense paid training program. All transportation furnished. Contact:
Mr. Siretta
Carriage House Motel
745-4591, 11AM-5PM

TAX RETURN PREPARER. Experience or education required. Need immediately. 792-2187, 9 a.m. to 5 p.m.

ADMINISTRATOR NURSING HOME

Texas licensed administrator to provide leadership, management, community relations and TLC for a 60 bed ICF-3 nursing facility in the Lubbock area. Excellent salary, insurance and benefits. And, opportunity to work with progressive health care organization. Call Laura Long at 806-675-2415.

TEMPORARY Tax Accountant, tax experience required. DOE. Key Personnel, 4023 34th.

SPORTS MINDED SALES EXECUTIVE

National company needs two marketing specialists who want ●to earn $18,000 to $35,000 per year ●immediate high income ●Advance, commission paid weekly ●Excellent company training program ●No prospecting—service established accounts ●to work 9am—5pm

FOR PERSONAL INTERVIEW CALL
JOHN PYLE—792-5181,
Monday, Tuesday, Wednesday 9am—5pm 1-6

AVAILABLE
RN'S & LVN'S
All shifts
ICU/CCU Available.
Apply at Highland Hospital
2412 50th
EOE 11-1

PINOCCHIO'S PIZZA

Is now hiring Counter Help for our new opening at Town & Country Shopping Center. All shifts available. Flexible hours. Competitive starting salary.

Please apply in person at:
Pinocchio's Pizza
4902 34th, Terrace Shopping Center, 9-5 1-4

RN's-LVN's
Positions available
11-7 shifts
The Highland Hospital
2412 50th
795-8251, ext. 446
Night Supervisor position
Now interviewing
EOE 11-15

Employment

24. Male or Female

AUDIO visual technician for civilian contract, Reese AFB. Applicant must have audio visual experience plus a mechanical aptitude on audio visual equipment. $4.61 per hour plus fringe benefits. Contact Jim Turner, 885-3719 for appointment.

LABRATORY receptionist. Experience helpful, but not necessary. Prefer mature person who is dependable and responsible. Answer phone, process patients for lab work, file insurance, and a variety of other office duties. References required. Apply Medical Diagnostic Labratory, 3619 21st St.

HOLIDAY Inn has openings for waitresses and evening cook. Good starting salary. Job promotion. Health & Life Insurance. Paid retirement. Paid vacations. Paid holidays. EOE. Contact: Christopher Sheldon, 745-2208.

PART Time accounting assistant, for CPA Office. Must be knowledgeable, in area of agricultural accounting and operations. 765-7105 for appointment.

PART Time Patient Representative. Monday-Friday 1pm-5pm. Apply only. Highland Hospital 2412 50th EOE.

HIRING Custodian for South Plains College at Lubbock. Good benefits. Contact: South Plains College, 1302 Main, 747-0576. Deadline for applications will be January 11th. E.O.E.

INCOME Auditor-payroll And accounting clerk. Accounting degree, or accounting experience preferred. Excellent benefits. Call for appointment. Lubbock, Hilton Inn, 747-0171.

25. Agents-Sales Rep.

EXPERIENCED sales representative needed immediately for imported Food company. Excellent benefits package. Good salary plus commission and auto allowance. Send resume: Fancifood Inc., PO Box 70127, Houston, Tx., 77007 or call 713-861-6467.

LUBBOCK FOOD BROKER

Has openings for retail sales representatives in Lubbock area. Some overnight travel. Grocery sales or HBA experience required. Salary, company car, expenses, and benefits provided, forward resume to
RETAIL SUPERVISOR
Box 65030
Lubbock, Tx. 79464

CHOOSE YOUR OWN WORKING HOURS!

Great opportunity for man or woman interested in position with hourly flexibility for part-time or full-time income.

National company needs responsible person for product sales. Develop commercial business accounts with unique product line.

Daytime hours necessary, but you choose when and how long you work. Excellent potential for additional income and growth. No investment required. Personal interviews by appointment.

Call:
TOM CAMPBELL
800-835-2365
LOWEN CO., INC.

SALES

THINKING OF CHANGING JOBS? RIGHT HERE? OR ARE YOU INTERESTED IN THE WEST COAST? FLORIDA? OR THE SO. EAST STATES

$25,000 OR MORE 1st YEAR EARNING IS WHAT WE HAVE TO OFFER FOR OPENERS, WITH A GROWTH PROTENTIAL TO REALLY BIG INCOME

OUR SUCCESSFUL SALES PEOPLE EARN FROM $30-$75,000 A YEAR

OUR SALES PEOPLE BENEFIT FROM A CAREER POSTION THAT PROVIDES
- GUARANTEED SUBSTANTIAL DRAW PLUS COMMISSION COVERAGES
- COMPANY PAID CAR PROGRAM
- COMPANY PAID MAJOR MEDICAL AND LIFE INSURANCE PROGRAM
- PROTECTED ACCOUNTS
- HIGH COMMISSION
- FULL COMMISSION REPEATS
- HIGH REORDER RATIO
- COMPANY PAID TRAINING PROGRAM
- NO TRAVEL
- MANAGEMENT OPPORTUNITY WITHIN 1st YEAR

NATIONWIDE MULTI-PLANT MFR SELLING TO INDUSTRIAL, INSTITUTIONAL AND MUNICIPAL ACCOUNTS. A LEADER IN OUR FIELD FOR 29 YEARS

INTERVIEW BY PHONE
CALL TOLL FREE
SUNDAY 10AM-2PM
MON, TUES., WED.
9 AM to 5PM
800-323-9188

DON CHRISTIANSEN
NATIONAL MANAGER
CHEMTRUST INDUSTRIES
11250 W. ADDISON ST.
FRANKLIN PARK, IL. 60131
Southcentral Headquarters
2847 Andjon Drive
Dallas, Texas 75220

Equal Opportunity Employer m/f

Employment

25. Agents—Sales Rep.

JOHN HANCOCK MUTUAL LIFE INS. CO. — Career opportunity in Sales & Sales Mgmt. Start $1400 monthly up + commission. No sales or ins. expr. necessary. Compl. theory & field training provided. One of the most rewarding programs today! Consider yourself a high calibre individual? Regardless of background, investigate this opportunity! 792-2321, 9-5.

SALES Position open, for mature aggressive, young person interested in the field of electronics. Experienced preferred, apply at Edwards Electronics, 3111 34th. No calls, Please.

CAREER IN REAL ESTATE

Licensed or unlicensed. Professional training program. We are growing. Call Pat Garrett, Realtors, 795-0611.

WE HAVE A VACANT DESK FOR A LICENSED REAL ESTATE SALESMAN. PLEASE CALL ELWOOD FRENCH, FRENCH CHATEAU, REALTORS. 792-4345 OR 799-6854.

EXCELLENT Opportunity for retired person or someone with sales experience. High Commission. Leads furnished. Male or female. 797-1679.

AGRICULTURAL And Industrial Chemicals. 30-60% Profit. Management Opportunities. Bamber 795-9239.

MAJOR Dallas based carpet company is seeking a young, aggressive, career-minded individual for position as territorial manager in West Texas and New Mexico. Carpet experience and college education preferred. Above average starting salary. Call 1-800-442-5721 for interview week of January 7th.

SOOD Service, Salesman needed to call on institutional food distributors, area schools, hospitals and restaurants. Limited travel, salary, company car, expenses and other company benefits. Please send resume to Murdock Brokerage, Inc. P.o. Box 65030 Lubbock, TX 79464. Attention: Food Service Manager.

FOOD Store Equipment Salesman

Leading manufacturer of equipment for supermarkets, refrigerated warehouses and convenience stores is seeking salesman to cover West Texas areas. Call Jimmie Knight, 806-795-0855. All inquiries will be kept confidential.

REAL ESTATE CAREER
Before you decide, let us tell you about our training program. Call Jim or Marti.
Jim Wills, Realtors,
792-4396.

26. Situation Wanted

DEGREED, mid 30's. Heavy business & sales management experience. Salary requirements open. 794-6114.

GINNER Job wanted. Phone, 817-937-2606.

Education-Training

29. Schools

NURSES Aides & Orderly Training beginning January 11th, South Plains College at Lubbock. Five weeks (180 hours), $85. 747-8111.

AIRLINE CAREERS

Let the Professionals train you for AIRLINE RESERVATIONS TICKETINGPASSENGER SERVICE-TRAVEL AGENTS. Your Airline Training begins at home. Then fly to resident training for four exciting weeks of final preparation. Part of your training will be on reservation computer systems used by airlines. Some of our people start at salaries from $550 to $1097.50 per month, plus benefits. CALL NOW Oklahoma City (405)947-7871 (direct or collect) or send your Name, Address, Telephone Number and Age to: AIRLINE-TRAVEL CAREER TRAINING, Northwest Schools, Dept. AD-38 Box 41, c/o Avalanche-Journal. (Home Office-Portland, OR).

JOIN THE EMPLOYABLES

We can teach you
- Office Machines (IBM Key punch included) in 3 months
- Stenographic in 4 months
- Bookkeeping in 5 months
- Secretarial (Executive Legal) Medical in 6 Months
- Accounting in 7 months

NOW ENROLLING FOR DAY OR NIGHT CLASSES
FREE PLACEMENT ASSISTANCE

If financial assistance is needed, federal grants & loans are available to qualified applicants.

CALL 747-4339
for complete information

AMERICAN COMMERCIAL COLLEGE
2007 34th Street
Schools also in Abilene Midland, Odessa, and San Angelo
"Certified by Texas Education Agency" 12-19

Recreation

34. Sports Equipment

GUNS — Smith & Wesson — Colt — Ruger. Buy, sell or trade. K & B Guns, 3602 Slide B-34, 792-6105.

BILLIARD Equipment — New, used pool tables. Repair service. Lovell Sports. 1609 University. 762-0666.

CUSTOM Engineered 1-piece chrome trailer hitches. Bolt-on receiver, tow bars. Powell & Phipps Tire Mart. 1519 Ave. H. 762-5230.

FOR Sale, Single Membership Supreme Court Raquet Ball club. $150, 793-1520 after 5PM.

PRE-Inventory gun sale. 100's of new and used guns marked down. Compare our prices. Jennings Supply, Tulia, 806-995-4681.

S & W Model 27, 6", blue, in Presentation Box with accessories, $300. S & W model 39, with accessories, $200. 793-9695.

NEW 308 Semi-automatic H&K assault rifle, $400. Colt 357 Python, 4 inch, $300. Gold Cup 45 automatic, $275. Ruger mini-14 with scope, $200. 792-0379.

PISTOLS, rifles, shotguns — Bought, sold, traded! Money loaned! Huber's Pawn Shop — 805 Broadway.

FOR sale: 2 pair of ski boots, size 6 and 5 1/2, 1 ladies ski suit size 14. All in good condition. 797-5527.

MARLIN 336 C DEER RIFLE, 30-30 CALIBER, BRAND NEW — ONLY FIRED ONE BOX OF SHELLS. WITH WARRANTY IN BOX. ONLY $90. CALL 762-1051.

RACQUETBALL Membership at Supreme Court for sale. We're moving, need to sell. After 5, 797-8255.

35. Boats & Motors

MUST Sell, 1975 13-1/2' Sea Sprite with 1976 115 horsepower Evinrude. Custom trailer, less than 125 hours. Accessories included. 762-1211.

Recreation

35. Boats & Motors

JANUARY CLEARANCE!

On all '79 boats, mtrs, trlrs. 25% off all water ski's. 50% off all lifejackets. See the new 1980 18' Newman Scorpion Bass Boat, the 1st bass boat designed especially for the West Texas fisherman! Sportsman Supply, 2401 So. Loop 289 & Univ. 745-2628.

1979 CELEBRITY, inboard motor. See to appreciate. Take-up payments of $173, or pay off balance of loan. 741-2266 before 5 p.m.

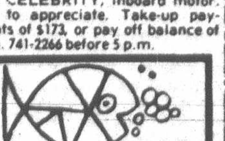

INLAND DISCOUNT MARINE
1318 E. 50th 744-0893

Come by & see the new 1980 models.

SAVE! SAVE! SAVE!

Special close out prices on '79 models.

Ask About Our Free Hawaiian Trips For The Next 6 Months

36. Hunt'g, Fish'g Sup.

GOOD Selection — Pistols, rifles, shotguns. New-Used. Buy-Sell-Trade. Hunting & Fishing license. Empire Pawn, 1120 19th.

37. Hunting Leases

QUAIL Hunting — Day Lease, $10 per day per gun. 10 miles south of White River Lake, 806-263-4391.

38. Trailers, Campers

RENT One Of Ours! Luxury Motor Home Fleet! 744-4777, 792-3484, 797-0918.

SEE Holiday Travel Trailers for any work on your RV — from small jobs to — complete reconditioning! Holiday Travel Trailers, 6203 Brownfield Highway, 795-0637.

'77 HUNTSMAN Mini-Motor Home — 8,200 miles, air, power plant, Ford chasis, 400 motor. 21'. $12,500. (806)293-3688, Plainview. 2208 East 5th street, Highway 70.

HOLIDAY Rambler 32', 1975. Color t.v. Stereo, etc. Double bed. Priced to sell! $9000. Holiday Travel Trailers, 6203 Brownfield Highway, 795-0637.

BIG Discounts! On all new Superior, Cobra and American Clipper Motor Homes. Limited Supply! Furr Marine, Buffalo Lakes Road.

RENT 22' Travel Trailer. Fully self-contained with air. Call 794-3489.

SPECIAL CLOSE OUTS ON ALL AVIONS
Davis RV Center
220 Paris 747-2781

We have one 1979-32-5th Wheel Coachmen which has made one trip — This is like new with 13,500 BTU Ref. — Boat hitch, Air, TV Ant., 7 Cu. Ft. Ref. — If you have ever thought about buying a 5th Wheel, this is the one to see & buy.

PHARR R.V.
1702 Clovis Rd. 765-6088

APOLLO Motor Home. Trade for equity in Lubbock property. 745-2314, 793-2575.

CAPITALIZATION GETS ATTENTION! ASK YOUR CLASSIFIED ADVISOR HOW TO USE CAPITALIZATION IN YOUR CLASSIFIED WORD ADS TODAY!!

'74 AIRSTREAM 31', one owner. Consider trade of 5th wheeler. 795-3697.

Hitchhiker 5th Wheels
A Christmas gift that lasts & lasts! 22 1 2'-40'.
BIG DISCOUNT
Nu Wa Travel Trailers
4400 Clovis Rd.
(Littlefield Hwy.)
765-7971

SNOW SKI!!!
Mini Homes & Travel Trlrs for lease. Best prices in town!
Trailers $15 Daily
Motorized $25 Daily
West Leasing-Levelland
765-7677 894-7080
1-5

WHEN MOBILE SCOUT QUIT AFTER 23 YEARS WE BOUGHT THEIR LAST 94 TRAVEL TRAILERS. WE HVE ONLY 16 LEFT...SAVE BIG ON THESE UNITS....

(2) 20 1 2 Ft. VAQUERO 5th WHEEL TRAILERS	$5750
(2) 29 Ft. RALLY ROYALES	$9550
(12) 27 Ft. RALLY ROYALES	$8950

BILL SIMS TRAILER TOWN
2102 Clovis Rd.
763-5073
TEXAS' LARGEST VOLUME DEALER!

Recreation

38. Trailers-Campers

1975 WINNEBAGO 21' Brave. Excellent condition. 440 Dodge, power plant, cruise control, 38,000+ miles. 797-0501, after 5pm. All day weekends.

AIRSTREAM — 21', 1976. Loaded. Pulls like a dream! Must sell or trade or something. $8750. Hurry! 1908 92nd, 745-7738 evenings & weekends.

FORD Fiberglass camper shell. Standard 8'. $300. 795-5814.

1972 STREAMLINE 29' Imperial loaded, one owner, $8950. 794-3664.

OR trade for stripper, rock picker, truck, trailers, etc. Winnebago Motor home. 25,000 miles. (915) 758-2768.

SALE or Trade! 1976 Merry Miler Dodge Camper. 795-9921.

SEE to appreciate. Good condition, 1976 Dodge Merry Miler Camper Van. Sleeps 4, stove, icebox, sink, table, potty chair. 747-0026 evenings & weekends.

1975 GMC 26', white with custom interior, dual top air, loaded, excellent condition, $23,000. 5523 71st. 795-5903, 762-8283.

'78 MIDAS, 30', motorhome, Loaded, like new, only 4600 miles. 10 mpg. Micro-wave, vacuum, generator, air-conditioned, sacrifice, $17,500. 1-872-8697.

NICE Camper Special — Converted school bus; 1963 Ford 1-ton Chassis; New tires. $2500. phone evenings, 765-8030.

'70 15' SCOTTY. Sleeps 4. Toliet, air conditioner. $1295. Billy Sims Trailer Town, 763-5073.

'79 JOURNEY 440 Dodge engine, class A loaded, also '75 Ford mini, 460 engine, loaded, 795-7735.

LOAD leveler hitches, sold and installed. Frame hitches fabricated for boats and small trailers. Coots Hitch & Welding Shop, 202 N. Ave. U, 763-5075.

INSULATED Floored camper. Sleeps 4. 795-0603.

'79 21 1/2' TRAVEL Trailer. Bank financed, low equity. 797-5912.

1977 22' LINDY Mini Motor Home: many extras! Low mileage. Very clean! Holiday Travel Trailers — 6203 Brownfield Highway — 795-0637.

1977 COBRA Van: self-contained. Roof air, generator. Extra clean! Low mileage. Holiday Travel Trailers, 6203 Brownfield Highway, 795-0637.

39. Hobbies & Craft

COME look at our sale items!! Many bargains. Macrame, plaster, minis, etc. House of Crafts, Monterey Center, 793-0951.

Merchandise

42. Farm Equipment

TREFLAN, Prowl, Tolban, other herbicieds. Compare our prices. Call Jerry, 828-6244.

4x4 TOOL BARS
With Rod Weeders
Cultivators
Markers & Tool Carriers
Contact your local dealers
BIGHAM BROS. MFG.

TRENCHING & Installation for irrigation, gas & water lines. From 15 per lineal foot. Joe Beavers, 799-7681.

ROOD Cotton Harvesters — Reconditioned, also parts & belts. Wood Motor Company, Plainview, 2210 East 5th. Highway 70. (806)293-3688.

85 STRIPPER mounted on 560 LP tractor, good shape and rubber. 1 Ruud cotton harvester, $1250. Call after 7PM 806-592-3643.

NEW JOHN DEERE Tractors available — 4240, 4440, 4640 & 4840. Reasonable prices! Evan Matlock, 806-489-7453.

SHAMBURGER IMPLEMENT
107 Ave. H
Levelland 894-4961
USED EQUIPMENT
IH 1486
MF 11 Wheel Loader
1972 856 Dsl. Cab
MF 1105-Cab & Air
1963 MF 65 Dsl.
1964 MF 180
1968 MF 1130 Cab
1—JD 4x16" Plow
1—MF 4x18" Plow
NEW EQUIPMENT
Ben Pearson Strippers
Hesston 3000 Strippers
Massey Ferguson Tractors
Bush Hog Shredders 1-3

FARMERS!
PRE-CUT COTTON TRAILER KITS.
STALK CUTTER STEEL
FOUR SQUARE TUBE RD.
LINKS.........$3 Per Foot
LUBBOCK STEEL & SUPPLY
just off S. Loop 289
at 62nd & Quirt 12-19
745-4195

NEW
MF 230 & 255 Diesel Tractor
MF 2705 Diesel Tractor
MF 520 21' Tandem disc
MF 570 4 & 5 Bottom plows
Gyro 60 3 Pt. Shredder
Gyro 72 Pull type shredder
Gyro 1310 4 row Shredder
Servis S-15 Shredder-15
Eversman 2 SD & 700 Scrapers
Eversman 3212 & 4512 Levellers
FARMER'S SUPPLY INC.
2612 Ave. H 744-8467

38. Trailers, Campers

January Clearance Sale

1970 Cameo 16' Travel Trailer	$1600	$1250
1977 Nomad 26' Travel Trailer w air & awning	$5995	$4995
25 1 2' Bunk House w/air	$6495	$5495
1978 Coachmen Deluxe (Make Offer)		
31' Crown (Make one trip Like New)		
1970 Lifetime (Motorhome) 25' (Loaded) (Only 12,000 miles)	$7995	$6995
1975 Forrester Kazel 23' Travel Trailer	$4995	$3995
New 1979 Vans		

PHARR R.V.'s INC.
1702 Clovis Rd. Lubbock, Tx. 79415 765-6088 1-8

COME SEE The fabulous "AIRSTREAM" MOTORHOME

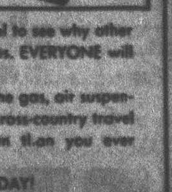

Step in and take a breath of fresh Airstream ... it'll take your breath away! Deep pile carpet, rich interior furnishings and modern appliances meet your every glance ... every room is done to perfection!

But you really have to slip behind the wheel to see why other motor homes have slipped behind the times. EVERYONE will fall in love with driving the Airstream.

Aerodynamic, super lightweight, easy on the gas, air suspension and a sturdy Chevrolet chassis make cross-country travel or a weekend football outing more fun than you ever dreamed possible!

Come by & test drive one for yourself ... TODAY!

SPECIAL INTRODUCTORY PRICES!

ABBOTT trailer sales
4th & Ave. Q 763-4747

Merchandise

42. Farm Equipment

USED pipe, steel, most sizes. 5,000 ft. of 6" transite pipe. 75cents. D-7 Cable Dozer. Wolfforth Pipe, 866-4331.

ACRES OF —
new & used aluminum pipe & fittings. Lake pumps. Electric motors. Used tri-matics. PVC Pipe & fittings, 1 2"-10". We also buy used aluminum pipe — any quantity — any size!
STATELINE IRRIGATION
Littlefield
(806)-385-4487

KENT Springtooth Harrows, excellent for applying Treflan, sizes 30'-60', best price & service! Acuff Farm Supply, 842-3261.

1976 JOHN Deere 4430: cab, air, factory duals; 2700 hours; $21,500. 1979 International: cab, air, factory duals; 110 hours; new tractor, $29,-500. Jim Kusel; Box 266; Fort Cobb, Oklahoma 73038. (405)-643-2029, evenings.

NEW JD DIESEL TRACTORS
4040, 4440, 4640, 4840
USED TRACTORS
2 JD 70, LP, WF
2-4430 JD, D
560 IHC, D
4020 JD, D, Standard
1972 165 M-F, 683 hrs., Gas
1972 4000 Ford, 982 hrs., Gas
856 IHC, D
USED EQUIPMENT
500 JD Backhoe & Loader, D
350-B JD Crawler, D, 6-Way Blade
2 Buckeye Ditchers, D
Burmingham 30' Lowboy Trailer
912 New Holland Swather, Diesel Cab, Air
D-5 Cat & Dozer
2 MF Forklifts
No. 200 JD Stack Mover
8000 JD Swather
2 Grain Dryers — MD-900 & M&W
310 JD Loader & Backhoe, D
'64 GMC Truck with Backhoe
6 Yd Johnson Elevator Scraper
D-4 Cat Crawler & Dozer
6600 Hesston Swather, D, Cab, Air
ALL KINDS USED CORNHEADS
15 USED COMBINES
BIG NICK MACHINERY
Hwy. 60 Bovina, Tx. 806-238-1614

WIND Driven irrigation motors. 100HP at 1700RPM from 9MPH wind. Guaranteed. Automatic operation of stand by motor. Cuts fuel bills 70%. $12,500. Complete details $3.00. Burnett Manufacturing, 1919 Lawndale, Amarillo, Tx 79103.

BUTANE CARBURETORS IMMEDIATE DELIVERY
One Day Installation!
806-745-2183

DEEP RIPPER, 11 shank Cisco. Dual guage wheels, 227-2453.

STILL in the crate, 4 cylinder engine. For tractor or small equipment, $300. 794-3746. 5107 70th.

ALLIS-CHALMERS NEW HOLLAND KUBOTA CALDWELL
1-New Caldwell G164 D 4 row shredder at old price $3590
1977 AC 7080 181 HP Tractor New engine & duals........$22,500
Caldwell 2, 4 & 6 row shredders
1979 NH 851 round baler.....$6950
CF & I Bailing Wire..........$3350
Exn Plastic Bale Twine....$19.90
New trailer w ramp..........$995
Caldwell 9 shank, V ripper .$2570
WESTERN IMPLEMENT
321 19th Street 765-5121 12-22

BROWN McKEE
Equipment Division
902 Slaton Hwy.
745-4511
ALLIS CHALMERS
1977 Used 715B Allis Chalmers 24 Backhoe..........$17,581
1979 New 715B Allis Chalmers 36 Backhoe..........$25,597
1979 New 706C Allis Chalmers 6000 lb. Forklift, 15 ft mast, rough terrain.........$21,452
1977 Used 706B Allis Chalmers 6000 lb. Construction Forklift, 31 ft. mast.........$18,770
1978 Blademor Motor Grader Model 707D.........$12,840
1978 Allis Chalmers 540 loader, 1-yard bucket, diesel $13,000
Two 1977 Grimmer Schmidt Air Compressors, 175 CFM, ea..........$3200

COME SEE
Take time to come see our new all aluminum Center Pivot. Built with the user in mind.
NO 440 VOLT?
NO DEEP RUTS
NO ELECTRIC WIRE
NO MICRO SWITCHES
NO ELECTRIC MOTORS
The latest in Center Pivot Design.
BOSS IRRIGATION
Quaker at Clovis Rd.
Day 806-765-5559
Night 806-797-2888 12-7

Bryant Farm Supply
LUBBOCK, TEXAS
762-0638

1 -4620 JD TRACTOR
1 -4230 JD TRACTOR
1 -4430 JD TRACTOR
1 -464 IHC TRACTOR (Gasoline) 11-1

TRACTORS
Case 1270 D C&A.........$11,700
Case 1175 D C&A..........$14,750
JD 4620 Canopy & Duals..........$11,500
JD 4020 D from $7500 to...$8,250
IHC 656 D..........$5,250
IHC 656 GAS..........$4,500
MF 65 LPG..........$1,750
NEW
REYNOLDS DIRT SCRAPERS SPEED KING PORTA TILLERS ROLL-A-CONE RIPPERS—CHISELS
ADAMS Farm Equip. Co.
Rt. 1, Box 195, Lubbock, Tx.
762-1976 or 762-2510
Hwy. 62 & 82 E. 12-29

Merchandise

42. Farm Equipment

case
SCOTT TRACTOR CO.
PLAINVIEW, TEXAS
(806) 293-4116

1971 970 Case $9,750
1972 1175 Case $9,750
1973 1175 w/air, duals $13,500
1973 1370 w/air, duals $15,000
1975 1370 w/air, duals $17,500
1978 1370 w/air, less than 800 hrs. like new $22,500
1976 1570 Case $18,500
1976 1570, nice $22,500
1978 1570 w/duals, like new, hrs. $26,000
1976 2470 .... $24,500
1975 2670 .... $25,000
1971 1456 IHC w/duals $9,500
4-Row G-164 Caldwell shredder $1,850
21 DWT King disc $4,000
14' King off-set disc $1,500
14' Krause disc, nice $1,450
BOYD REAY .. 652-3480
PAUL SCOTT .. 293-4019
12-19

USED EQUIPMENT
'75 4430: p.s.
'77 4430: p.s.
'77 4230: qr
'67 4020 Diesel
'69 4020 Diesel: p.s.
951 Ford Tractor
9 Shank Bix Ox
24' Shafer Tandem
21' BWA Tandem
NEW EQUIPMENT
Hamby Ripper
Hamby Lister
Noble Springtooth
New 4440's & 4240's
TAYLOR TRACTOR & EQUIPMENT
POST, TEXAS
(806)495-3363
(806)495-3410 eves. 12-22

Good USED Farm Equipment
TRACTORS
1—1456 IH 1969
1—966 IH 1974
2—1066 IH 1975
4—1466 IH 1973
1—1566 IH 1975
4—1086 IH 1977
6—1486 IH 1977
1—186 Hydro IH 1976
1—5000 Ford 1970
1—4430 JD 1973
USED COMBINES
1—510 Massey 1969
5—915 IH 1973-'76
4—1460 IH 1977-'78
2—105 JD 1969
Waiver of finance through IHCC.
Call for TRAVIS or BOB:
806-247-2721
Nights: 247-3581 or 247-3313
Come and see! West Highway 60, Friona, Texas 12-19

JANUARY SALE
ALL NEW WHITE TRACTORS
cash deal only ● no trade
SPECIALS
on all Hamby Equipment
SeS and Bush Hog
Field Conditioners
All White Moldboard Plows
1-4
A C 806 763-3428
301-311 19th st
ELMS EQUIPMENT
Box 1556
LUBBOCK, TEXAS 79406

FOR YOUR WANT ADS CALL 762-8821

Interest waivers on all 2 wheel drive 90 series through-March 1, 1980
513-V RIPPERS
513-7 Shank $2,000.00
513-9 Shank 2,700.00
513-11 Shank 3,300.00
F-Series 14 ft. tandem disc $3,000.00
Used Farm Equipment
1 New Demo 2390 Case 29,500.00
1 1175 Case 10,800.00
1 1972 1175 Case 9,500.00
1 1976 1570 Case w/duals 24,500.00
Case 1370 w/Cab 18,900.00
990 David Brown 6,750.00
1175 With New Engine, and Paint $14,500.00
1 14 Schaffer Tandem Disc 1,250.00
Stripper Kit for $1,270.00
Call Grady Jackson, Joe Anthony, or Tom Donathan.
CASE
Power & Equipment
3302 Slaton, Lubbock
(806)745-4451
12-28

A SHOW OF POWER

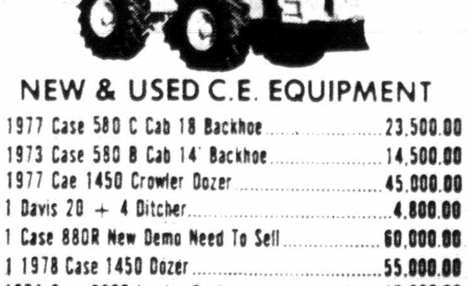

NEW & USED C.E. EQUIPMENT
1977 Case 580 C Cab 18 Backhoe 23,500.00
1973 Case 580 B Cab 14' Backhoe 14,500.00
1977 Cae 1450 Crowler Dozer 45,000.00
1 Davis 20 + 4 Ditcher 4,800.00
1 Case 880R New Demo Need To Sell 60,000.00
1 1978 Case 1450 Dozer 55,000.00
1974 Case 580B Loader Backhoe 15,600.00
1977 Case 580C Loader Backhoe 19,200.00
1 137 Case Uni Loader 5150.00
1979 Case 580C 170HR Loader Backhoe with cab. 28,900.00
1 Case 580-CK 7500.00
1 Case 850 Crawler w/side boom $32,500.00
1 John Deere 2010 Crawler 6500.00
1 Case 580-C 14 foot backhoe w/cab $19,000.00
1 John Deere 550 Power Angle Tilt Dozer 35,000.00
Call Bill Goyne, Jim Erwin, or Tom Donathan
(806)745-4451 12-28
Case
Power &
Equipment
3302 Slaton
Lubbock, Tex.

TSC January Sale
250 W Heat Lamps $1.49
97,000 BTU Shop Heater .. $239.00
150,000 BTU Shop Heater. $299.00
LP Shop Heater $265.00
Bulk Anti-Freeze .... $2.79 Gal.
Hydraulic Sprayer Pump $163.00
Turbo 90 Pump $125.00
Ace Sprayer Pump $145.00
3HP Transfer Pump $199.00
1100 Gal. Sprayer Tank $643.00
200 Gal. Sprayer Tank $122.00
300 Gal. Sprayer Tank $176.00
HF Chisel Spikes $5.49
Starting Fluid $1.19
Portable Welder $760.00
TSC Store 1-5
Lubbock 203 Slaton Road 745-6021

WANTED
USED HT-413 CHRYSLER IND. ENGINES!
WILL PAY $150 AND UP EACH
BRING TO
GOOD UNTIL JAN. 20, 1980
BUCK'S ENGINE CO.
515 AMARILLO HIWAY, LUBBOCK
806-762-0455 1-3

NEW JD TRACTORS AVAILABLE!!
****
USED TRACTORS
1968 4020 Diesel, power shift, clean $8750
1967 4020 Diesel, standard shift, clean $8250
4010 Diesel, clean $5950
WE PAY CASH FOR USED TRACTORS!
B.E. IMPLEMENT CO.
BROWNFIELD TEXAS
(806)637-7503
Nights (806)637-3334-Aubrey
(806)637-7497-Nick
(806)795-3131-Dub
1-3

'75 Case 1175, cab, air, 2600 hrs $15,500.00
'74 Case 1070 powershift, cab & air 14,750.00
'75 Case 1070 powershift, cab & air 14,500.00
'73 Case 1270 w cab & air 13,250.00
'68 930 Case dsl. w Eggin cab & air 5,850.00
'72 Case 1370 w cab & air 11,500.00
'70 670 MM LPG 3,850.00
8N Ford gas 1,695.00
9 row Marton 4x7 knifing cultivator w Hamby rod weeder 1,795.00
9 row lister on 4x7 bar 1,350.00
23' 330 JD disc 4,500.00
3 btm. Towner reversible plow 425.00
350 Wetmore grinder mixer 1,750.00
6 row Case cultivator w skip row attach 975.00
6 row Case planter $750.00
New Hutchmaster D.O.T. Tandem discs
15' Krause offset disc $1795
7 Shank Texas Ripper w gauge wheels $995
New Satoh tractors
Bigham Brothers Tool Bars & Accessories
FEAGINS IMPLEMENT
Hwy. 62-82 East
Lubbock, Texas
806-744-5824

NEW EQUIPMENT
JD 8640 TRACTOR (QR)
JD 230 DBL OFF-SET
JD 4600-6BTM. R PLOW
JD 4200-4BTM. R PLOW
BUSH HOG EQUIPMENT
LILLISTON CULTIVATORS
JD 8200 8300 GRN DRILLS
JD 346 BALERS
JD 9300 HOE DRILLS
JD 444 CORNHEADS
JD 7 & 3 DRILL HITCHES
CLOSE OUT
2-SING_E RD BALE MVRS
PORT. BIG 12 FUEL TANKS
USED EQUIPMENT
CASE 1570 TRACTOR
FORD 950 TRACTOR (LP)
JD 4430 TRACTOR (pfwd)
JD 4620 TRACTOR (pfwd)
JD 4630 TRACTOR (QR)
GRAIN DRILLS VAR MOD
JD 7 & 3 DRILL HITCHES
G.F. FRONT LOADER
8 OR 9 DOZER BLADES
"WE TRADE"
CAL JORDAN IMPLEMENT
CLOVIS, N. MEX. 505-763-5517
12-19

WYLIE SIDE MOUNT
ELECTRIC CONTROLS POLY TANKS
SEE ACCU-MEASURE DEMONSTRATION
ELECTRONIC ACRE MONITOR
ORDER YOUR ROPE WICK APPLICATOR NOW
OPENING SPECIAL — BELT DR. CENTRIFUGAL PUMP $49.50
WHILE SUPPLY LASTS
FOR ALL YOUR SPRAY EQUIPMENT NEEDS
WYLIE SPRAYERS
WYLIE AG SPRAY SUPPLY
IDALOU HWY LUBBOCK, TEXAS 806-744-9910
12-22

GIFFORD-HILL
"360"
cadillac of Center Pivot Irrigation
SALES & SERVICE
Specialists in Center Pivot Problems
STARNES ERECTION CO.
Lubbock, Tx
Call Bill Starnes 762-1649

LIFT!

Kubota front loaders function efficiently for a variety of users - and Kubota-3-cyl. diesel tractors w 4-wheel drive keep the job going strong!
AS LOW AS
$5199
WESTERN IMPLEMENT
321 19th 765-5121
"WE'RE LOOKING FOR WORK!"
KUBOTA 12-3

NEW JOHN DEERE TRACTORS
4040 through 4840
A few of each model left.
USED TRACTORS
4620, 4320, 4010
4430, 3010.
BRAY IMPLEMENT CO.
Hwy. 87N
Lamesa, Tx.
806-872-5474

BIG 12
COTTON MODULE BUILDER AVAILABLE for 1980 Delivery
HARRIS & THRUSH MFG CO.
FM1585, Wolfforth, Tex.
762-4461
866-4256

Johnsons 9 shank ripper with gauge wheels $1995
Johnsons 11 shank ripper with gauge wheels $2695
Johnsons 31 ft. spring Tooth Harrow 3 pt. $2100
Nobel 28 ft. spring Tooth Harrow 3 pt. $2000
(Other Sizes at competitive prices)
Bigham's Tool Bar Carriers
Chisel plows—Tooling Equipment
CHECK OUR PRICES!
Several good used Tractors now in stock!
COME BY!
COFFEE IS HOT!
IH Lubbock Imp. Co.
102 SE Loop 289
Lubbock, Texas
806-745-3300
1-5

SAHARA IRRIGATION
Underground Pipe For Less
All kinds of irrigation pipe & supplies at an honest price & fully guaranteed.
We MAKE, Not Meet The Competition
Call 832-4510, Shallowater

WANTED 6 row 10 inch spacing TYE grain drill with plastic grain cups. 806-294-2463, nights.

4 IRRIGATION engines for sale. 455 Oldsmobile, 389 Pontiac, 292 Chevrolet, 235 Ford. All complete with carburetion. 747-5750, 799-5868.

SAVE 40-60%
Used Steel Bolts, 45 cents lb. Largest supply of used farm tractor parts in the South-west. Bozeman Machinery Tractor Salvage, Inc. (806) 763-5614

JOHN Deere 4320. Good shape. John Deere 5-18" Bottoms Semi Mount Breaking Plow & packer. 806-924-7362.

USED Turbin pump bols. Simmons Turbin Pump, Fairbanks and Simmons Submergible pumps. Pressure tank and systems. Maner Pump Service. 806-797-4738.

WANT to buy GOOD used 5 & 6 inch aluminum mainline, 30' lengths. Prefer hook-latch couplers and GOOD male ends. (405) 379-6474 or after 6pm, (405) 379-5273. Ask for Tony or Bob.

4230 JOHN Deere, loaded. 799-7729.

CUSTOM Plowing, Braking, Chiseling, Treflaning, etc. 747-7129.

TWO 6" California Western pumps 185' & 200'. One 8" Peerless pump, 190'. 806-847-2572.

450 LPG, tractor, IH, 3. hitch. Good rubber & motor. $1,000. Ford 900 LPG tractor, good rubber, PS, new paint, $2450. 806-257-2155-night 257-3896. Earth, Texas.

AUTOMATIC WEED CONTROL
EASY HOE — Selective weed Sprayers — Sales Territories open for Farmer-Dealers, Gins, etc.
806-894-9475.

WANTED: Used Gooseneck module trailer. Call 915-353-4422.

1969 JOHN Deere 4020 LP, weights, dual hydralic, good rubber, 3950 hours, call nights 817-937-8810.

43. Feed, Seed, Grain

TREFLAN, Prowl, Tolban, other herbicides. Compare our prices. Call Jerry, 828-6244.

CUSTOM Tub Grinding — Phone (806)793-1636 after 6PM.

PRIME Coastal Bermuda Hay. Average 70-lbs per bale. In Barns. FOB Madisonville, Texas. $1.50 per bale. 713-688-6641, J. W. Wiseman.

TREFLON, Tolban, Prowl and all chemicals at discount prices. One (1) chance with each 5 gallon ourchase of any of our products at fall drawing, 4 days in Caribbean. Farmers Sales, Dendy, 806-634-5382.

BALED Alfalfa hay for winter feed, shed stored at White River Lake. Call Office, 806-765-9477.

DEKALB seed maize stubble, sweet stalk with some grain $1.50 per bale in field. 5 miles northwest Shallowater. Southside Hwy 84. 873-3467.

CUSTOM Hay Baling — Will Travel! Square or round bales. Hay for sale! G & G Custom Work — Mike Galbriath, 832-4331.

COASTAL, Bermuda & Alfalfa hay. 6617 Avenue H.

2,000 BALES Sorghum Hay, plenty of grain, inside barn, $2.50 per bale. Ralls, 892-2321.

BALED Cow Candy, will deliver. 863-2740 or 863-2302, local.

ALFALFA hay and Bermuda grass, 5 miles west of 62-82 on FM 1585. 866-4475.

BALED HiGear in stacks. Bill Beeson, 328-5279, 298-4077. Rt. 1 Box 42 Abernathy.

MR FARMER
We are now booking acres for Spring planting, onions, bell pepper & cucumbers. For more information contact: Double D Produce, 2101 East Broadway, 765-8071, Lubbock, Texas, 79403.
Melvin Darby, 747-5802
David Durham, 562-4161, Ropesville
Don Holton, 745-5089

ALFALFA HAY FOR SALE. $3.25 PER BALE. 795-1939, 795-9749, 795-7960, 792-2117.

KLEINGRASS Hay & Kleingrass Seed for sale. 832-4245.

ALFALFA HAY. 4511 EAST 4TH

HAYGRAZER fine stem, sweet, leafy, $2.00 in the stack. Near Lorenzo, 806-657-4684.

CANE hay, round bales. $46 ton. 285-2404

44. Livestock

FOR Sale — 2 Horses. Highway 1585, second house west of Avenue P. Red horse, paint horse. Call 745-2029.

ARABIAN Stallion at Stud, proven champion. Professional training, horses for sale, Dealers-STRIDE-feed supplement. Green Acre Arabian Farm, 794-4128, 792-5531.

HORSES
Lubbock Horse Auction
Every Monday, 7PM
Jack Aufill Auction Co.
Highway 87 South Lubbock
AMARILLO HORSE AUCTION
1st & 3rd Sat. 12 noon
I-40 & Pulman Road South
BIG SPRING HORSE AUCTION
2nd & 4th Sat. 12 noon
With 3 regular Horse Auctions we are in the best position to accommodate the horsemen of a Tri-state area whether buying or selling.
Jack Aufill Auctioneer TX364
We buy all types horses, saddles, trailers & stock equipment daily.
Stock Panels 5X10, $22.00
745-1435 797-3568 765-3145

COMPLETELY Remodeled. Stabies, 20 stalls open, 10 acres, room for barrel racing, individual tack rooms. 795-5528, 8-5. 795-1111 after 5.

R. E. MYERS SADDLERY — Custom Saddles and Tack Repair. One block south on Avenue P, off FM 1585. Lubbock, Texas. Phone (806)745-4725.

WE buy horses — good or no good! Also saddles and tack. 747-4017.

FOR Sale: Double Bred Sugar Bar, 2 year old colt & others. Quality Quarter Horses. 744-6261, Evenings 799-1157.

HORSE Shoeing. Tommy McCabe, 747-5438.

HORSE Stable and 1/2 acre for rent. Full care, $100 month. Northwest. 744-4503, 741-2924.

PUBLIC Auction — 1 Gelded Roan Horse. January 9th, 10a.m. at Lubbock Animal Shelter unless claimed by owner prior to auction.

NEW portable cattle feeders, 300 bushels, 746-5021.

APPALOOSA & Welch Ponies — real pets! Sell or trade. 866-4446, Wolfforth.

BRUTON 6x20 Gooseneck Stock Trailer. 863-2750, after 6PM, local.

FOR Sale: Goats, one gilt, stor-all tool boxes, 885-2420 Local.

HALE Deluxe 2 Horse Trailer. Priced right! Almost new. After 7p.m., (806)-657-4644.

FENCES built from pipe, heavy equipment welding repair. Also general welding repair. Wench truck for hire. 747-0335.

FEEDER pigs, weaning pigs, sow with pigs. 747-7850.

47. Miscellaneous

BAR Size Pool table, slate top, complete. 10 Key adding machine, Avon collection, portable bar, Buescher Alto Sax with case. 1907 25th.

MEMBERSHIP to Supreme Court Racquet Ball Club. 797-2028.

FOR Replanting — Live Oak & Red Oak Trees. Wholesale cost! Evenings: (915)-646-2980, (915)-646-7617.

FIREWOOD, Well-aged, Mesquite, You Haul or I Haul. CHEAP!! 765-7911.

PISTOLS, Rifles, Shotguns, bought, sold, traded. Money loaned. Huber's Pawn Shop. 805 Broadway.

LADIES Ready To Wear Modern Retail Wall Cases. Call John Walton, 797-4381.

ODD Size wood pallets, $1 each. 5804 Avenue H. 744-2777.

PURE Local Honey. Bill's Bee's, 511 Broadway, 744-6086.

Singer Touch N Sew — School machines, deluxe models and big desk cabinets: zig zag; buttonholes; etc. All in new condition. $69.95 each. Guaranteed. ABC SEWING CENTER, Next to Color Tile, 3104 34th.

DIAMONDS, bought, sold, traded. Money loaned. Huber's Western Wear & Pawn Shop, 805 Broadway.

PINON FIREWOOD, Large logs. 90% Split. Satisfaction guaranteed. Quick Delivery. 793-5470, 793-6704.

"BUCK ROGERS"
Is Better On A
GIANT SCREEN TV
Smallwood's
3019 34th 795-5253

NEW & used chain saws. Repairs, parts, chains, saw sharpening 1101 65th, 745-4398.

FIREWOOD. $110 for cord. $60 for rick. Jerry Gage, 797-2367.

FORD Tractor & Loader. Couch & chair. Bicycles & tricycles. 1305 S. 11th, Slaton, 828-6991.

CASH PAID!
$15 each for silver dollars, 1935 and older. $7.10 each for half dollars, $3.60 each for quarters, $1.45 each for dimes, 1964 and older. Buying gold, class rings, dental gold and etc. and sterling silver. Clad halves, 1965-1969, $2.10.
795-1796

500 CORDS Of Dry Firewood, all split, you pick up. (405)371-9240.

130 GALLON Aquarium. Complete with everything.. Has stand. 866-9644.

OAK firewood for sale. Call Grady Hiser 763-6066.

NEW, used, or rebuilt heaters and air conditioners. Sales, service, and repair. 892-2700 days, 799-0152 nights.

CAPITALIZATION GETS ATTENTION! ASK YOUR CLASSIFIED ADVISOR HOW TO USE CAPITALIZATION IN YOUR CLASSIFIED WORD ADS TODAY!!

FIREWOOD: Split Mesquite, $90 a cord. We deliver. 842-3578.

UPHOLSTERY Furniture, quality work. Lower rates. All work guaranteed. 797-5325.

FIREWOOD — Dry Oak and Mesquite. Will deliver. 863-2740, local.

FOR Replanting — Live Oak & Red Oak Trees. Wholesale cost! Evenings: (915)-646-2980, (915)-646-7617.

MOVING. Need someone to take up payments on membership at Supreme Court Racquet Club. Call 799-7413.

USED PIPE
SIZES 1/2" to 30" sucker rods
Pipe for construction, water wells & fencing
COX PIPE & SUPPLY, INC.
S. Hwy 87 & FM 41 863-2524

TANNERY'S DIRECT MATTRESS CO.
Mattress, Box Springs, Waterbeds and Accessories.
4414 AVE. A
747-2904 763-4381

SINGER CLINIC
Annual Check-Up, $4.95. Complete oil, delint, adjust all tensions. All brands, $4.95. In home service, $6.95. ABC SEWING CENTER, 3104 34th, next to Color Tile, 799-8372.

NUMBER 1 Rush Potatoes, $8 per 100. 2904 Cornell.

HALF price sale. All merchandise. St. Paul's Thrift House. 1508 Ave. X. 762-4288. Tuesday-Saturday 10am-1pm.

GOOD quality, used carpet, 3 years old, approx. 135 square yards, $270. 795-8806.

STEAMCLEAN your carpets economically. Smallwood's, 3019 34th, 795-5253.

WE Buy or Sell Gold, Silver And coins. Call 745-6120 or 797-5293.

FIREWOOD — Post oak 1/2 split, have 100 cords ready to go! Call anytime 915-938-5532, 915-648-3503.

FIREWOOD — Bundles $2.00 each Stacks $15.00. 799-4403, 4402 50th.

DRY Oak Firewood — Large pickup loads, see before you purchase. Delivered and stacked, $120. Call 795-9362.

MESQUITE Firewood For Sale — Full Cord, $100. Delivered and stacked. 1/2 Cord, $60. 793-8125.

West Texas Paper Company paying highest prices for all types scrap paper. Magazines, newspapers, cardboard, computer print outs, IBM cards. 2002 Webber, 744-3016.

FLEA MARKET
Open every Saturday & Sunday
2323 Ave. K
747-8281 795-2432
12-27

SALE
All Durabilt Portable Buildings. Terrific Discounts. Limited time. Off Tahoka Traffic Circle on Avenue H. Financing & Delviery.
745-2891

DOORS OPEN 9AM
PRE-INVENTORY SALE
Mon.-Sat.
PLEASE HELP US REDUCE OUR STOCK
FAMOUS BRANDS
50% Off SUITS 50% Off
Jeans ● Casual ● Slacks
20% -50% Off
Nunn Bush Shoes Close Out
(Special) Dress Shirts 3 for $15.00
All Ladies Wear Close Out
BUSTER HANKS
Shop for Men and Ladies
1201 University
Visa & Mastercharge accepted
1-8

47. Miscellaneous

USED Shag Carpet — Excellent condition, $2.00 per yard. Call between 8 and 5 Monday through Saturday. 792-5181.

FIREWOOD. Positively dry Mesquite. Delivered. Also Heater wood. 745-1991 or 745-1536.

KENMORE Washer, white, $85. Excellent condition. 795-1770.

SUPREME Court Racquetball Club membership for sale. 795-9821.

FINEST quality Russian cubic zirconia. $8 per cz carat. Wholesale only. Retailers, jobbers, and distributors, call 1-800-492-9209.

OAK firewood, prompt delivery, cords, ricks, apartment stacks—$30. Weber's Wood Lot, 795-7741.

MESQUITE firewood for sale. $110 a cord, $60 a rick. Stacked and delivered. 762-8438, 747-7346.

TREES FOR SALE — Red Oaks & live oaks, delivered. 915-646-7772.

ELECTROPHONIC Stereo. AM-FM FM stereo, 8-track play record, cassette play record, BSR turntable. $17.95 down. 12 payments of $28.00. Smallwood's, 3019 34th, 795-5253.

SUPER J Electrolux, complete with power nozzle. $20.45 down, 12 payments of $13.06. Smallwood's, 3019 34th, 795-5253.

SINGER REPROCESSED
Model sews knits, jeans. All metal equipped zig zag, etc. Guaranteed. $39.95 each. A.B.C. Sewing, 3104 34th & Flint, 799-0377.

WINDOW Screens, good condition. Ready to hang. 799-8942.

FIREWOOD, Drive a little and Save a lot! Cords: Pinion: $107.50. Mesquite: $79.50. Oak: $97.50 Cord, $50 Rick. You pick up. Wesley Cox's Wood Yard, 863-2476, local.

FIREWOOD Cedar and Oak, $110 — $125 cord delivered. Call 863-2588.

TOPCOR 300mm. f2.8 LENS MODIFIED TO FIT NIKON CAMERAS. EXTREMELY FAST, EXTREMELY SHARP, GOOD CONDITION. $550.00 FIRM. 792-9538.

MESQUITE Stumps. Fireplace size, pickup load — $25. 806-237-3786 after 4PM.

RADIO Shack TR-S80 computer with expanded memory bank. Never used. $700. 505-359-0341.

SEWING Machine Cases & Tables, 1/2 Price. Bernina Sewing Studio, 792-3863.

WOULD LIKE TO BUY 2 SMALL VENDING MACHINES IN GOOD CONDITION. WILL PAY REASONABLE PRICE. 765-7512.

RECIRCULATING Fireplace, also, used Sears 20,000BTU heater, call 745-2834 after 6PM.

BY Owner — Piano, 42" Kimball, 6 months old, $700. Sewing machine, Sears Kenmore 1780 with many cams, free arm and wood cabinet. $285. Call 745-3420.

USED Trophies wanted. Twirling preferred. Bowling, etc accepted. Call after 4PM, 745-4826.

FURNITURE, Swing Set, Car Parts, Clothing, Miscellaneous. 792-7703. 4413 38th.

MAN'S 1/2 Karat diamond solitaire. Appraised $1500, will take $900. 795-5903, 762-8283.

WANTED SILVER DOLLARS
$16
For 1935 and earlier. Also,
Dimes $1.50
Quarters $3.50
Half Dollars $7.00
For 1964 and earlier
Bring coins to
1515 Avenue H
9am—5pm

HIGHEST prices paid for U.S. Silver Coins. 793-2634.

USED 12X24' portable office building. Ready to go. Save $$ Big $$. Terms. Delivery. 763-8564.

BRAND new President's Rolex, hidden clasp, never worn, 797-7908.

23 CHANNEL Mobile Radio. A/C power supply. 2 cassette tape recorders. 795-8537.

SALE!! Clearance on many items. Plaster, macrame, minis & more. Some 1/2 price. House of Crafts, Monterey Center, 793-0951.

FIREWOOD: Cord Cedar, $110, 1/2, $60. Cord Oak, $125, 1/2, $65. 794-5820.

MESQUITE Firewood for sale. $80 cord. Delivered. 792-0884.

BLACK Jack oak firewood! Tech students with number 1 Black Jack oak firewood, $125 cord, $70 half cord, $40 1/4 cord, delivered and stacked, guaranteed full measure. 744-6932.

48. Garage Sales

BUY — Sell — work cars, pickups. Terms. Color TV's. 744-5621. 3102 Ave. H.

CHEAP! Christmas decorations! $4 — Christmas tree, tricycle. $7.50 — Jumping horse. $12.50 — Gas-electric heaters; high chair; wheelbarrow; swag lights. $15 — Rollaway bed. $25 — Chest; baby bed. $35 — Dinette; tape player. $45 — Desk; gas range; automatic washer. $50 — Floor jack. $65 — Twin beds (complete); refrigerator. $85 — Electric dryer; new water heater. 1106 23rd, 744-9672, 762-2589. Open 11a.m. to 6p.m.!

WE BUY Furniture — Mattresses — Garage Sale Leftovers! 765-6474.

SEWING Machine Repair — 35 Years Experience! One Day Service! Adjust tensions, lubricate. This week — $4.50! Factory Outlet, 5117-B 34th (34th-Slide), 793-3426.

CASH
For used Furniture, Appliances, Other valuables. Buying-Selling Daily. 762-9436.

CAPITALIZATION GETS ATTENTION! ASK YOUR CLASSIFIED ADVISOR HOW TO USE CAPITALIZATION IN YOUR CLASSIFIED WORD ADS TODAY!

WE Buy Almost Anything — Furniture, baby items, heaters, bicycles, refrigerators, wringer washers, air conditioners. 3207 Avenue H. 762-4591.

COFFEE Table $3. Lamps $8. End tables $5. Records and paperbacks 6 for $1. Tapes $1. Twin bed $14. Bunk Bed $39. Display Counter $149. Desk $19. Clearance on bicycles, heaters, BSA, stereos, antiques. You name it, it's at Chuck's Place, 1902 19th. Open 10AM-6PM.

REMOVED From Government Housing — Stoves $49. Refrigerators, $49. Also, washers, dryers, freezers, heaters, dishwashers. All guaranteed. Chuck's Place, 1902 19th. Open 10AM-6PM.

BIG Wall-to-wall antique sale, 1/4 off everything. 23 miles west of Loop 289 on Highway 114. Look for signs. January 7th through 13th.

HAPPY NEW YEAR. My new years resolution is to give the best service and price possible, be it buying or selling. $15 up — chest, box springs, desk, bookcase, nightstands, playpen. $35 — complete beds, dinette, baby bed, lounge chair, $50 — refrigerator, range, new 4X6 bedding set. Several good used bedroom suites!
HI PLAINS FURNITURE
1533 E. 19th 762-3160

I Buy Bicycles, also sell and trade reconditioned bicycles. Bicycles repaired at a reasonable price. 5012 53rd. 799-4272.

GARAGE Sale, Saturday, January 12 at 2106 31st. 744-2086.

CHEAP: Kitchen stool, ironing board, folding chairs, dishes, cookware. $7.50 luggage, swag lamp, medicine cabinet. $10 hollywood frame, roll-away bed. $12.50 car seat, pressure cooker. $15 gas heater, asphalt shingles. $20 metal cabinet. $25 fence charger, desk. $45 gas range, dinette, baby bed. $65 automatic washer. $85 electric dryer, color TV. Open 11 AM to 6 PM. 1106 23rd. 744-9672, 762-2589.

WE BUY SCRAP SILVER
Sterling, Coins, Silverware, Silver Jewelry.
MEXICAN
Silver or Gold Coins, Mexican Silver Jewelry.
Best Price
795-9583 1-7

49. Furniture

3-PIECE Livingroom Suite: $208. Buckner Furniture, 1515 19th. Open til 6:30p.m.

747-5791
We Buy & Sell
Good Used Furniture & Appliances
PLAINS FURNITURE
4311 Ave. H

3-PIECE Bedroom Suite, $250. Mattresses included. 792-1681, evenings — weekends.

TEAK Wood Grandfather clock, Westminister chimes, $450. 4' spanish bar, with bar stools, $350. 797-2472.

HIGHEST PRICES PAID
FOR FURNITURE & APPLIANCES
747-6077

2 END table, coffee table cheap. Call 744-4461.

STRIKE It Rich!! Save-Save-Save!! January Clearance Sale — New furniture at prices you will not believe. Storewide Stock Reduction — Living room suites, bedroom suites, dining room suites, china cabinets, bunk beds, mattress & box springs, all wood dining room chairs, lamps, chest of drawers, and captains beds. Instore financing with SIC, Beneficial, CIT, GFC, Master Charge & Visa. King's Triple A Furniture, 2216 Ave. H.

2 END Tables & Coffee table, $125. 797-9547.

2 COUCHES, matching chair. Heater, bed frame, carpet and miscellaneous. Good condition. 763-0196.

SOFA, $129. Loveseat, $89. Chair $49. Bunk beds, $149. 3 piece bedroom suite, $329. 6 piece American Drew bedroom suite, $1299. 793-3379.

1 FULL Bed, $35. 1 dresser, $35. 793-2224. After 5pm.

BUNK beds, excellent condition. Complete. 4615 9th Street. 797-1051.

50. Appliances

WALKER Appliance service, we buy and sell used appliances. Qualified Service on most brands. 1107 6th. 797-8251.

WASHER-DRYER Repair. Specializing in Kenmore, Whirlpool, B & F Appliance Service Center, 1701 48th St. Reconditioned ones for sale. 744-4747.

USED Refrigerators, Ranges — Reconditioned, Guaranteed. The Economy House, 1617 19th St., 744-1666.

DAMAGED
Electric ranges, gas ranges, washers & dryers, refrigerators, freezers, trash compactors, dishwashers, microwave ovens.
BELOW DEALER COST!
WENDEL'S TV & APPLIANCE
2828 34th
792-2751

WAYNE'S Used Appliance, Sales & Service, all brands. 792-5785.

KELVINATOR Double door refrigerator, coppertone. $200. 745-5399.

CAFE Equipment, malt maker, icecream machine, booths in good condition, Coke machine, grill & fire equipment, walk in freezer. Sonny Watson, 253-2368, 253-3031.

WILL buy ranges and refrigerators, working or not. Don't give away with trade. We pay cash!! The Economy House, 1617 19th, 744-1666.

GE CLOTHES Dryer. Gold color. Full size, 2 1/2 years old. 5421 26th St. 797-9889.

SINGLE Unit Electric Self-Cleaning Double Oven and Stove. Perfect condition. 792-0555 after 5PM.

NICE clean reconditioned Whirlpool washer. Coppertone color, $85. 794-6113 after 6PM.

SEARS Electric Dryer, white, excellent condition. $115. 794-6113 after 6PM.

KENMORE Portable dishwasher, excellent condition, avocado green, $200. 793-6601 after 4pm.

CASH for your good used appliances. 762-4831. Goolsby Appliance 2217 Clovis Road.

7 YEAR Old Catalina washer & dryer set. Washer needs repair. $100 for both. 797-9079 after 5.

51. TV-Radio-Stereo

J & L Television
795-3373
REPAIRS
Complete in home if Possible
Service Call
$10

GUARANTEED New & Used Color TV's — Some take-up payments! MULLINS TV, Monterey Center, 797-3326.

GUARANTEED Used color TV's, $95-$195. Complete service on Zenith, RCA, and G.E. Ray's TV, 2825 34th. 795-5566.

ASSUME PAYMENTS
PIONEER
Like new, AM-FM Multi-Plex, 2 huge 4-way walnut speakers with 12" bas woofers. Has Pioneer turntable and Akai Reel-to-Reel. Orginally over $1400. $450 cash or payments of $16.
WORLDWIDE STEREO
2008 34th 765-7482

ASSUME PAYMENTS
MARANTZ
Like new, AM-FM multi-plex, 2 huge 4-way speakers with 12" bass woofers. Has Garrard Turntable and Pioneer Cassette Deck. Orginally over $1,000, $400 cash or payments of $12.00.
WORLDWIDE STEREO
2008 34th 765-7482

JVC Receiver, 5 band equalizer, 40 per channel, full warranty, bottom price. 793-1486.

WANT To Buy: Color TV's needing minor repairs. All working. Call 763-1707.

25" RCA Home entertainment center. Very nice. $150. 5420 24th.

GUARANTEED TV SERVICE MOST BRANDS
Southwest TV Appliance
793-3854 3415 82nd

50. Appliances

C.I.C. FURNITURE & FINANCE
1630 13th
NO CREDIT REQUIRED!
Rent To Own
Furniture-TV's-Appliances
Bring this coupon in and receive 1 week's free rent on new rentals!
763-5321
WITH PROPER CREDIT
We Finance
Furniture-TV's-Appliances
Loans up to $100 on your signature

51. TV-Radio-Stereo

ACCO RENTALS
"Serving Lubbock for 10 years"
COLOR TV'S-STEREO-COMBOS-REFRIGERATORS-WASHERS-DRYERS
MONTHLY DISCOUNT
ONE WEEK MINIMUM
Rent to purchase available
Rent by Phone-Free Delivery
2427 7th At University Avenue
747-5974 12-12 765-7557

ACCENT LEASING
FURNITURE ● TV's ● APPLIANCES
"It Pays To Rent With Accent"
PHONE 828-6228
Rent to Buy: Low Weekly or Monthly Payments
●NO CREDIT CHECKS ●NO REPAIR BILLS ●RENT BY PHONE
121 South 9th Slaton, Texas 79364
11-2

52. Musical Instruments

SLIDE Trombone, King 4B F Attachment, excellent condition, $500 firm. Call 793-8038.

NEW PIANOS STARTING AT $888
Or lease by day, month, or year at low rates.
SW of Loop 289 & Brownfield Hwy.
5831 49th 792-2247
PIANOS WAREHOUSE
If you buy without shopping our prices you are paying too much.

PA System for sale, 793-2070, evenings and weekends.

YAMAHA YFL22N Flute and case, like new, $150. Hand made Alvarez accoustic guitar model no. 5053, $160. Call 747-7047 at night call 744-0496.

BILLY'S BAND AID
2106 Ave. Q
762-2258
Having year-end sale with prices slashed on all musical equipment. Come by for the best deal in town!

BALDWIN 5'2" grand piano. Excellent condition. $2900. Also, 5'2" Grand. Excellent condition. $1295. Cummings Piano & Organ Shop. 792-9580.

SLINGERLAND 5 piece chrome drum set with 3 pearl roto-toms, excellent condition, $1,200. 799-7406 or 799-6448.

ACOUSTIC 450 bass amp with 5 band equalizer plus accoustic 2-15" cabinet. Plenty of power for band use. Call 744-0515.

FENDER Rhodes, electric piano, 73 keys. $500. 763-1128.

KUSTOM PA with graphic equalizer. Two years old. Good condition. $700. 799-5091.

ACOUSTIC 370 bass amp. 375 watts, 5 band equalizer. $450. Call 747-4785.

HAMILTON Upright Piano. Just rebuilt! Delivered and tuned. $395. 792-9580.

PEARL Drum Set — Top Line, cymbals, cases, stands, like new. Bargain. 794-2328.

FENDER Telecaster, good condition, $250. 795-5777.

PIANOS & ORGANS
Rent a Piano Up to 6 Months (with approved credit)
Full Credit of All Rental on Purchase
●New Wurlitzer Spinet Pianos Sale Priced from $895
●New Grand Pianos 6 ft. from $3,500
●Baldwin Grand Used 7 ft. Real Nice $4,900
●Pianos by Steinway, Sohmer, Yamaha, Kawai, Everett and Wurlitzer
●Organs by Allen, Yamaha, Wurlitzer, & Hammond from $895
●GUITARS, AMPS & PA'S - New & Used -By Martin, Gibson, Fender, Ovation, Yamaha, Alvarez, & Peavey
LUBBOCK MUSIC CENTER
for 35 years selling everything musical, 2 locations.
1722 Broadway 762-0567
South Plains Mall 793-2451
1-4

53. Antiques

ANTIQUE furniture restored, repaired, refinished. For free estimates, pickup & delivery. Call Rogers, 746-5509.

OLD Time Clock Shop — Fine antique clocks, expert clock and watch repairing. Cactus Alley, 797-8203.

FINISH OFF Stripping Center can expertly remove all finishes from wood, metal, glass, etc. With our new chemical process. Fast — Safe — Economical. 1922 Avenue E. 747-3938.

SELECT Group of wall and mantel clocks. Closeout prices. 762-5497.

FANTASTIC Selection! Large Breakfront and mirrors suitable for restaurant or club. Oustanding selection American Oak, Roll-tops, bookcases, cutglass, pews, bronze, Victorian furniture, sterling, jewelry, wholesale — retail, Hastings, Idalou 892-2779.

ANTIQUES & ACCENTS. 4427 50th. In Quaker Square, furniture, wicker, quilts, glass, primitives, etc. 792-9112.

ONLY THREE LEFT — Antique Pedistal Sinks. 792-0555 after 5PM.

HAND Carved Mahogany Upright Starr piano, totally restored. 110 years old. 795-9184.

BIG Price cuts! Everything goes! Brass hat rack $95, marble top lamp table $90, Pedestal desk $150. Hurry! Going fast! Open Sundays. Antiques Unlimited, 1654 13th. 747-7250.

AREA'S LARGEST DEALER!
3 Floors
Over 20,000 Sq. Ft.
Old World Antiques-Plainview
Across from Hilton Hotel
Monday-Saturday, 9-5:30
Sun. & Evenings-Appointment
Shop: 293-3118 Home: 293-2093
12-19

54. Pets

BICHON FRISE PUPPIES. AKC REGISTERED. CHAMPIONSHIP BLOODLINE. WHITE, TINY, MALE & FEMALE. 792-0452 AFTER 5PM.

BEAUTIFUL Persian and Himalyan kittens. Plainview, 806-293-8100.

C.C.'S PET SALON — All Breed Grooming! Monday-Saturday 7:30-5:30. 792-3330.

BIRDS — Baby Cockatiels, Parakeets, and Finches. Lazy B Pet Farm, 828-6753.

AKC Color Bred Apricot Poodle Puppies. Grown female. Cash only. 3623 58th. 799-7800.

AKC REGISTERED Cocker Spaniel Puppies. Wormed, & 1st shots. Champagne & black colored. 2 males, 5 females. 793-2948 after 5pm.

Merchandise

54. Pets

NUTRO
ALL NATURAL DOG [illegible]
NO SOYBEAN, NO C[illegible] SUGAR, NO ARTIFIC[illegible] VORS OR COLORS. [illegible] BASE.
NOW AT TH[illegible]
AG FEED BA[illegible]
1525 E. 34TH, LUB[illegible]

SPECIAL Registered Si[illegible] malayans, Lennox poin[illegible] yans, 1 smoked Hybred[illegible] Plainview.

REGISTERED Cocker S[illegible] sale. Weekdays call af[illegible] 1784.

AKC Poodle puppies[illegible] Grown Toy Female. $10[illegible] only. 799-7161.

REGISTERED Shetland[illegible] puppies (Miniature Colli[illegible] Main, Hale Center. 806-83[illegible]

PROFESSIONAL Groom[illegible] breeds, House of Pets, [illegible] 795-3336 for appointment.

WE BUY AKC puppies! [illegible] Pet Center, 792-3131 b[illegible] p.m. or after 7:00 p.m.

CAPITALIZATION GET[illegible] TION! ASK YOUR CL[illegible] ADVISOR HOW TO U[illegible] TALIZATION IN YOUR[illegible] FIED WORD ADS TODA[illegible]

OBEDIENCE Training[illegible] sored by South Plains[illegible] Training Club, will st[illegible] Winfrey Private School, [illegible] ledo. Sign up dates are [illegible] 80, Godeke Library, 19th[illegible] For more information ca[illegible]

PRICE Reduced! Regi[illegible] tens — Siamese, Chocola[illegible] yans, Creme Lennox Poi[illegible] yans. (806)296-6110.

AKC registered Miniatu[illegible] call after 5, 793-9326.

TO give away, male Pek[illegible] prox. 3 years old, call a[illegible] 0604.

OLD English Sheepdo[illegible] registered, 9 weeks, [illegible] price. Shiela, 741-2517. [illegible] 799-8049.

PUPPIES To Give Aw[illegible] Dachshund, some mixed[illegible] 7764, after 4.

BEAUTIFUL AKC [illegible] Grand Champion Dobe[illegible] pies. Pet, watch, guar[illegible] 4620.

COLLIE, Samoyed, Am[illegible] kimo, Shih Tzu, Pekinge[illegible] St. Bernard, Chow, Ala[illegible] mute. Also vaccinated n[illegible] puppies & kittens, $9.[illegible] Pet Center, South Plains[illegible]

PUPPIES for sale, $25.[illegible] can Eskimo. 2306 80th. 7[illegible]

AKC REGISTERED [illegible] Puppies, Apricot and [illegible] $125 up. 793-1072.

AKC REGISTERED Do[illegible] Stud Service. Would like[illegible] ter. 793-2229.

AKC Registered young [illegible] male Yorksher Terrier[illegible] has long pedigree pap[illegible] 1888.

PUREBRED German [illegible] puppies, 6 weeks old. [illegible] 15th, Levelland.

AKC Champion sired [illegible] German Shephard at [illegible] puppies. Good homes a[illegible] 272-5072.

MOVING, must sacrifi[illegible] Chihuahua, 10 months ol[illegible]

REGISTERED Great [illegible] weeks old. Males & fe[illegible] 4810 evenings or weekends[illegible]

AT Stud, AKC Silver[illegible] Schnauzer, champion [illegible] 799-2337.

FULL Blood Dachshun[illegible] Very small, have mothe[illegible] er. 795-4916.

MUST Sell, beautiful[illegible] male Llaso Apso, AKC[illegible] Fantastic family pet, [illegible] or 793-4401.

COCKAPOO Puppies fo[illegible] 7958.

FIVE free puppies, m[illegible] 762-5436. 2416 23rd.

FOR Sale Weimeraner[illegible] 806-266-5891.

BOXER Pups, Fawn [illegible] Beautifully marked. [illegible] view, 806-293-4852.

FOR Sale: AKC Registe[illegible] Bulldog puppies. Ca[illegible] Meadow.

NEEDS Country home! [illegible] ful spayed 8 month ol[illegible] mix 793-0281.

KITTENS, Siamese a[illegible] yan, Seal & blue. 795-337[illegible]

FREE puppy and kitt[illegible] home. 747-7597.

AKC BLACK Chow pu[illegible] Black male stud serv[illegible] 3:30PM, 799-5683.

SILVER & Black mal[illegible] registered, with obedi[illegible] ing. $200. Interested p[illegible] 832-4764, Shallowater.

TALKING Tide Cocka[illegible] ies, aquarium with supp[illegible] workdays. 799-6900.

AKC GREAT Dane pup[illegible] $50. 806-234-2891.

55. Machinery & [illegible]

FOR Sale: Mini Bath Pl[illegible] bins & 4,000 pound scal[illegible] Evenings 799-1157.

LEASE-Purchase the [illegible] you need. New or used[illegible] equipment, supplier; w[illegible] and lease to you. Wes[illegible] Banc, Inc., Amarillo, T[illegible] fect for Jerry Fowler, 80[illegible]

USED 200 Amp Linc[illegible] Plains Welding Supply[illegible] 6th, Plainview, 806-293-1[illegible]

LITTLE Beaver posthe[illegible] HP, 6 & 8" auger. Ce[illegible] and 14' trailer, 795-5944 e[illegible]

2 DUO Fast nail guns. [illegible] 797-2427.

1973 DIESEL Massey[illegible] Backhoe with 3 axle tr[illegible] working condition. 765-5[illegible]

Air ratchet, 3/8 ....
4HP Gas compress[illegible]
Speed air ....
21-Pc. socket set
1/4 & 3/8 Drive ....
1/2 HP drill press
5-speed ....
2" rubber casters ....
surplus c[illegible]
819 Broadway

57. Office Mach[illegible]

USED Metal Desk. [illegible] Hester's Office Cente[illegible] Avenue. 762-5291.

NEW 6' Executive De[illegible] Chair, 3 barrel chair[illegible] cabinet and end table[illegible] Alplanalp. 799-6890.

SCM — 144 COPIER. [illegible] expensive to operate. [illegible] 8:30-5:30PM, Monday-[illegible] 4141.

MINOLTA Copier for[illegible] years old, excellen[illegible] $1200. Call Darla or Tri[illegible]

BEAUTIFUL Custom [illegible] tive desk. Solid Ash. [illegible] very little. 1/2 price. [illegible] 7531.

IBM Mag Card A wor[illegible] system. 2 years old. E[illegible] dition. Under service[illegible] 762-0502.

58. Moving & St[illegible]

DAY & Night Furni[illegible] service — one piece [illegible] 741-7029.

AAA Self-storage war[illegible] & Tahoka Highway. [illegible] 10'X20'. 745-6410.

Rentals

61. Bedrooms

FEMALE Roommate [illegible] share 3 bedroom house[illegible] share bills. 799-0098 aft[illegible]

PRIVATE entrance [illegible] frigerator furnished. [illegible] weekdays. 2429 27th.

andise

al Instruments

pone, King 4B F Al- cellent condition, $500 038.

V PIANOS ING AT $888 ay, month, or year at 9 & Brownfield Hwy. 792-2247

WAREHOUSE without shopping our paying too much.

r sale, 793-2070, even- ends.

L22N Flute and case, Hand made Alvarez tar model no. 5053, 7047 at night call 744-

S BAND AID 6 Ave. Q 62-2258 ar-end sale with hed on all musi- nent. Come by deal in town!

' grand piano. Excel- . $2900. Also, 5'2'' ent condition. $1295. ano & Organ Shop.

D 5 piece chrome 3 pearl roto-toms, ex- on, $1,200. 799-7406 or

0 bass amp with 5 ' plus accoustic 2-15'' y of power for band 15.

odes, electric piano, 63-1128.

with graphic equaliz- old. Good condition.

70 bass amp, 375 equalizer. $450. Call

Upright Piano. Just ered and tuned. $395.

n Set — Top Line, s, stands, like new. 28.

ecaster, good condi- 777.

& ORGANS Up to 6 Months d credit) of All Rental on zer Spinet Pianos from $895 Pianos 6 ft. from rand Used 7 ft. ,900 teinway, Sohmer, wal, Everett and Allen, Yamaha, Hammond from AMPS & PA'S - -By Martin, Gib- , Ovation, Yama- & Peavey MUSIC CENTER selling everything tions. y.......762-0567 Mall.......793-2451

es

niture restored, re- hed. For free esti- delivery. Call Rog-

ck Shop — Fine an- expert clock and Cactus Alley, 797-

tripping Center can e all finishes from glass, etc. With our process. Fast — Safe 1922 Avenue E. 747-

of wall and mantel prices. 762-5497

Selection! Large mirrors suitable for club. Oustanding ican Oak, Roll-tops, glass, pews, bronze, ure, sterling, jewel- — retail, Hastings,

ACCENTS. 4427 50th. re, furniture, wick- ss, primitives, etc.

LEFT — Antique 792-0555 after 5PM.

Mahogany Upright tally restored. 110 84

! Everything goes! k $95, marble top Pedestal desk $150 ast! Open Sundays. ited, 1654 13th. 747-

RGEST DEALER! Floors ,000 Sq. Ft. Antiques-Plainview n Hilton Hotel aturday, 9-5:30 ngs-Appointment 18 Home: 293-2093 12-19

E PUPPIES. AKC . CHAMPIONSHIP WHITE, TINY, ALE. 792-0452 AFT-

Persian and Hima- Plainview, 806-293-

ALON — All Breed nday-Saturday 7:30-

y Cockatiels, Parak- ches. Lazy B Pet

red Apricot Poodle n female. Cash only. 00.

ERED Cocker Span- ormed, & 1st shots. black colored. 2 ales. 793-2948 after

nces

NCE 3-5321 PER CREDIT Finance TV's-Appliances s up to $100 r signature

dio-Stereo

LS ars'' ERS 765-7557

SING s ents T BY PHONE , Texas 79364

Merchandise

54. Pets

NUTRO ALL NATURAL DOG FOOD.

NO SOYBEAN, NO CORN, NO SUGAR, NO ARTIFICIAL FLAVORS OR COLORS. WHEAT BASE.

NOW AT THE AG FEED BAG 1525 E. 34TH, LUBBOCK

SPECIAL Registered Siamese. Himalayans, Lennox point Himalayans, 1 smoked Hybred. 296-6110, Plainview.

REGISTERED Cocker Spaniels for sale. Weekdays call after 6, 795-1784.

AKC Poodle puppies. Colors. Grown Toy Female. $100 up, cash only. 799-7161.

REGISTERED Shetland Sheepdog puppies (Miniature Collies), 5th & Main, Hale Center. 806-839-2776.

PROFESSIONAL Grooming — All breeds, House of Pets, 3520 34th. 795-3336 for appointment.

WE BUY AKC puppies!!! Bonnett Pet Center, 792-3131 before 1:00 p.m. or after 7:00 p.m.

CAPITALIZATION GETS ATTENTION! ASK YOUR CLASSIFIED ADVISOR HOW TO USE CAPITALIZATION IN YOUR CLASSIFIED WORD ADS TODAY!

OBEDIENCE Training — Sponsored by South Plains Obediance Training Club, will start 1-14-80, Winfrey Private School, 83rd & Toledo. Sign up dates are 1-2-80 & 1-9-80, Godeke Library, 19th & T, 7PM. For more information call 792-1325.

PRICE Reduced! Registered Kittens — Siamese, Chocolate Himalayans, Creme Lennox Point Himalayans. (806)296-6110.

AKC registered Miniature Poodles, call after 5, 793-9326.

TO give away, male Pekingese, approx. 3 years old, call after 5, 797-0604.

OLD English Sheepdog puppies, registered, 9 weeks, dropped in price. Shiela, 741-2517. After 5pm, 799-8049.

PUPPIES To Give Away — Part Dachshund, some mixed breed. 797-7764, after 4.

BEAUTIFUL AKC Champion, Grand Champion Doberman Puppies. Pet, watch, guard dog. 794-4620.

COLLIE, Samoyed, American Eskimo, Shih Tzu, Pekingese, Cocker, St Bernard, Chow, Alaskan Malamute. Also vaccinated mixed breed puppies & kittens, $9.99. Bonnett Pet Center, South Plains Mall.

PUPPIES for sale, $25. 1/2 American Eskimo. 2306 80th. 745-4056.

AKC REGISTERED POODLE Puppies, Apricot and Champagne $125 up. 793-1072.

AKC REGISTERED Doberman for Stud Service. Would like pick of Litter. 793-2229.

AKC Registered young male and female Yorksher Terrier dogs. Male has long pedigree paper. 915-332-1888.

PUREBRED German Shepherd puppies, 6 weeks old. 894-3381. 203 15th, Levelland.

AKC Champion sired solid black German Shephard at Stud. Black puppies. Good homes a must. (806) 272-5072.

MOVING, must sacrifice, 1 male Chihuahua, 10 months old. 747-6046.

REGISTERED Great Danes — 6 weeks old. Males & females. 795-4810 evenings or weekends.

AT Stud, AKC Silver Miniature Schnauzer, champion bloodline. 799-2337.

FULL Blood Dachshund puppies. Very small, have mother and father. 795-4916.

MUST Sell, beautiful 1-year-old male Llaso Apso. AKC registered. Fantastic family pet, call 799-4640 or 793-4401.

COCKAPOO Puppies for sale, 792-7958.

FIVE free puppies, mixed breed. 762-5436. 2416 23rd.

FOR Sale Weimeraner pups. Call 806-266-5891.

BOXER Pups, Fawn & White. Beautifully marked. $75. Plainview, 806-293-6852.

FOR Sale: AKC Registered English Bulldog puppies. Call 539-2305, Meadow.

NEEDS Country home! Free playful spayed 8 month old Shepherd mix 793-0281.

KITTENS, Siamese and Himalayan, Seal & blue. 795-3373. 5720 71st.

FREE puppy and kitten to good home. 747-7597.

AKC BLACK Chow puppies, also, Black male stud service. Before 3:30PM, 799-5683.

SILVER & Black male Shepherd, registered, with obedience training. $200. Interested parties only. 832-4764, Shallowater.

TALKING Tide Cockatiel. Canaries, aquarium with supplies. After 6 workdays. 799-6900.

AKC GREAT Dane puppies, Fawn $50. 806-234-2891.

55. Machinery & Tools

FOR Sale: Mini Bath Plant. 28 yard bins & 4,000 pound scales. 744-6261. Evenings 799-1157.

LEASE-Purchase the equipment you need. New or used. You select equipment, supplier; we purchase and lease to you. Western Lease-Banc, Inc., Amarillo, TX. Call collect for Jerry Fowler, 806-355-9506.

USED 200 Amp Lincoln welder, Plains Welding Supply, 401 East 6th, Plainview, 806-293-1397.

LITTLE Beaver posthole digger, 7 HP, 6 & 8'' auger. Cement mixer and 14' trailer, 795-5944 or 797-2427.

2 DUO Fast nail guns. 795-5944 or 797-2427.

1973 DIESEL Massey Ferguson Backhoe with 3 axle trailer. Good working condition. 765-5489.

Air ratchet, 3/8 .... $49.95
4HP Gas compressor
Speed air $329.95
21-Pc. socket set
1/4 & 3/8 Drive $11.95
1/2 HP drill press
5-speed $189.95
2'' rubber
casters $2.95
surplus center hand tool specialists
819 Broadway 763-1641 12-11

57. Office Mach. & Sup.

USED Metal Desk. Used Chairs. Hester's Office Center, 1420 Texas Avenue. 762-5291.

NEW 6' Executive Desk, Executive Chair, 3 barrel chairs, legal filing cabinet and end table. Call Wilson Alplanalp, 799-6890.

SCM — 144 COPIER. Like new. Inexpensive to operate. Make offer! 8:30-5:30PM, Monday—Friday, 747-4141.

MINOLTA Copier for sale, only 3 years old, excellent condition, $1200. Call Darla or Trish, 792-4393.

BEAUTIFUL Custom made executive desk. Solid Ash. 3x6 top. Used very little. 1/2 price. 793-1180, 745-7531.

IBM Mag Card A word processing system. 2 years old. Excellent condition. Under service agreement. 762-0502.

58. Moving & Storage

DAY & Night Furniture moving service — one piece or houseful. 741-7029.

AAA Self-storage warehouses. 91st & Tahoka Highway. 10'X10' or 10'X20'. 745-6410.

Rentals

61. Bedrooms

FEMALE Roommate wanted to share 3 bedroom house. $133 month, share bills. 799-0098 after 6 p.m.

PRIVATE entrance & drive. Refrigerator furnished. After 6:30 on weekdays. 2429 27th.

Rentals

61. Bedrooms

CLEAN, carpeted, refrigerated air, maid service, $25 weekly. Also apartments. 312 East 34th.

RETIRED?
Furnished room & bath 3 Meals a Day incl. Free Daily Activities
NEW PIONEER RETIREMENT HOTEL
Open House Daily
Phone, 765-9331 for info. or appt.

SPACIOUS Room, carpeted, central heat, private bath, parking space, employed man. 799-6936.

ROOM For Rent — Working man. Christian. Best location! Nice home. 795-8302.

NEED male roommate to share house, bills paid, furnished, $110 a month. 744-0603, 795-8814.

GENTLEMEN, linens furnished, maid service, private entrance, $25 weekly. 1917 Ave. L, 765-8643, 792-6585.

62. Unfurnished Houses

3 BEDROOM Brick: $395. 2 Choice locations! 4904 9th, 4818 24th. 747-9464.

DUPLEX: Extra clean! 2 Bedrooms, 1 bath. $260 monthly. Washer-dryer connections. Refrigerator, stove. 2314 62nd St. 794-6167.

2003 B 28th — NICE 2 Bedroom Duplex with extra large master bedroom, large yard with 6' fence. Excellent location. 797-1885.

SOUTHWEST Location. 3-2-2, fireplace, built-ins, custom draped. Dottie Garrett, 799-5636. Joe Ireland, Realtors, 745-4353.

NEAR Tech. 2 bedroom, unfurnished house. $200 per month. 763-3602.

3 BEDROOM, 1809 17th. $225. Also remodeled one bedroom duplex. 762-1165.

3-2-2 — FIREPLACE, dishwasher, disposal, no pets. $450 per month. Deposit, 795-0163 after 5 and weekends.

2522 69TH — 3 BEDROOMS, 2 bath home. Living room. Sunroom. Den with fireplace. $525 per month. Murfee & Sons, 765-8015.

ONE, two, three, and four bedrooms, $100-$375. No pets. Norman Realtors, 795-9514.

SPACIOUS 2300+ SF! 3 Bedroom, 2 bath. Living; dining; den. 2 Car garage. Circle driveway. Large playroom. Large storage building. $575. Call: Bobby Day or Ken Day, 792-2128, 795-3227.

NEW Luxury Duplex — 2 bedroom, 2 baths, sunken living room with fireplace. Garage, 1600 sq. ft. WD connections, storage galore. 2217 33rd. $450 plus bills. 744-0434.

TWO BEDROOM DUPLEX
New carpet, drapes, fenced yard, wd connections, dishwasher, disposal, $250. 6 months lease, No pets.
1801 B 66th 795-2611

CUTE 3 bedroom, southwest Lubbock, 1 1/2 baths, garage, central heat, refrigerated air, $350 + deposit. Call after 5PM, 797-1649.

FOR Lease — Southwest Lubbock — 5 months old! 3 Bedrooms, isolated master, 2 baths, formal dining, fireplace, built-ins, double garage. 1670 square feet. Fully energy efficient. Earthtones. Perfect condition! $550 monthly. References. No pets. 794-4957.

FOR lease nice 3 bedroom, 1 1/2 bath, central heat, washer, dryer, refrigerator, in Shallowater, deposit, no pets, 832-5033.

CLEAN! 3 bedroom, 1 bath, $280 + bills. $150 deposit. No pets. References. 5619 Avenue B. 745-4837.

LARGE! 5 Bedrooms, 2 bath. Near Tech! Reasonable! 1-894-8585, days. 747-2337, evenings.

TECH Area — 2 or 3 bedrooms. Furnished-unfurnished. Completely remodeled! 2219 9th. 744-1019.

2 BEDROOM, 1 Bath, stove, $150 monthly. Call 762-1165.

REAL Nice 4 bedroom, 2 1/2 bath, fireplace, carpeted, refrigerator, stove, washer, dryer hookups. $525.00, water paid. 3404 56th. Call 799-7755.

3-2, 7806 Uvalde, $450. 8108 Uvalde, $450. 5111 70th, $475. 1923 71st, 3-1 1/2-1, $350. 3-2-2, 5438 9th, $375. 745-2081, 765-2194.

2 BEDROOM, 1 bath Triplex, Newly remodeled. $255+. 762-2183, 795-0750.

4 BEDROOM, 2 bath, brick, carpeted, West Lubbock, $450, Norman Realtors, 795-9514.

6804 CANTON. 3 bedroom, carport, washer-dryer connections, fenced, $275 plus bills. 792-2749.

SOUTHWEST Lubbock, 3 bedroom, 2 baths, 2 car garage. Fireplace fenced, $425. Lease or Lease Purchase. 792-2749.

BRICK, 3-2-2. FIREPLACE, large screened patio. Across from Atkins, Close to Bayless. 793-1466. Ellison-Scott, Realtors, 793-2575.

ALL Brick, 3 Bedroom, with central air, Rush, McKenzie, Coronado. Wet bar, appliances, many extras. 797-9189 after 6.

EXCELLENT 3 Bedroom, 2 bath, 1 car garage. Brick. Near Quaker & North Loop. $325 + bills. 792-4962.

6116 B AVE S. Two bedroom duplex with all the extras; $220 plus bills. 792-2749.

SPACIOUS 4 bedroom, 3 bath, 2 story. Beautiful kitchen, sunken living, pool. 4518 9th. $900 a month. Margaret Williams, Realtors, 793-0703.

TWO Bedroom, 1409 24th Place, carpeted, , water paid. Call after 5:30PM, 892-2818.

LUXURY DUPLEXES
2 Bedroom, 2 Baths, Garage. Fireplace. Backyard. Drapes. Dishwasher. Disposal. Washer-Dryer Connections. Energy Efficient. $350 + Electricity.
793-2470
After 6PM, 797-0459

FOR rent: 2 bedroom unfurnished duplex. Call 797-1082 after 5pm.

2 BEDROOM duplex. Fireplace, garage, dishwasher, 612A N Elkhart, Gary-Rick, 794-2871, 747-1666. No pets. $300.

NICE 3-2-1, 1314 48th. Air conditioned, recently remodeled, all brick, $350 monthly plus deposit. Call 743-2096 before 5pm. 829-2620 after 6pm.

FOR lease 3-2-1, Rush schools, brick, $365 plus deposit. 792-6737, 795-7821 evenings and weekends.

4114 35th, recently remodeled duplex. 2 bedroom, carpeted, draped, fenced yard, no available immediately. $195. 797-0881.

2 BEDROOM — Stove, refrigerator. $200 + bills. Good location. Very clean. 762-4153.

SOUTHWEST LUBBOCK, 3-2-2. Prime residential area. Williams, Evans, Coronado. Immaculate, approximately 2 years old. $435 + utilities. Deposit required. 792-4570.

CLEAN 3 Bedroom, 2 bath, carpeted, draped, plumbed, deposit required. 4834 24th.

1618 B 58th, TWO bedroom, unfurnished — with garage, washer, dryer connections, $220 plus bills. 792-2749.

LOVELY 2 bedroom, all appliances, near 34th & Quaker, $265, local 866-4669, after 7pm.

SOUTHWEST 3-1-1, dollhouse, all appliances, central air, gas heat, $295. 2806 38th. Local 866-4669 after 7pm.

$190 MONTHLY. 2302 8th. Large 2 bedroom, carpeted, plumbed, Griggs, Realtors, 797-7047.

3 BEDROOM, $250 + $200 deposit. 3005 E. 3rd. 792-9040.

NEARLY New! 3 Bedrooms, 2 baths. Near Tech, TI. $350. Bessinger-Rothwell Realtors, 793-2743. Nights: 792-7489.

NICE! Clean 3-2-2. Refrigerated air. Good carpet. Stove. Near schools. 4904 55th. 794-3657, 794-3673.

HOUSES, DUPLEXES FOURPLEXES AND APARTMENTS FOR LEASE
All sizes and prices, excellent Southwest locations, Singles & Families Welcome
Stinsons
• Property Management
792-3733 1-7

Rentals

62. Unfurnished Houses

2710 2ND STREET — 2 Bedroom, stove, refrigerator, carpeted, plumbed, $225. Deposit, references. 795-3823.

NICE 2 Bedroom, good location, carpeted, fenced, pets OK, 3304 33rd. 744-1019.

2125 74TH — 3 BEDROOM, Bath and 1/2, carpeted, built-ins, utility room, fenced yard, attached garage. $285, deposit, references. 795-3823.

LUXURY Duplex — Southwest Lubbock, double garage, electric openers, cathedral living, fireplace, compactor, utility room, 2 bedroom, 1360 SF, $380, 3 bedroom, 1660 SF, ask about special rate. 794-3610, 794-3552.

TWO bedroom, 1 bath, carpet, appliances, freshly painted, $260 a month, $150 deposit. 2120 32nd. 793-2634.

UNFURNISHED 3 bedrooms, 1 bath, plumbed for washer-dryer, stove, garage, 6120 Avenue P. Deposit required. 792-2059.

EXTRA Clean, 2 bedrooms, carpet, no house pets. $280, $125 deposit. 792-9201, 795-3831.

TWO bedroom house with stove, refrigerator. Fenced backyard, near Roscoe Wilson School & Texas Tech. Water & gas paid. $280. 792-2577, to see.

MELONIE Gardens duplex, 3-2, sunken living, central fireplace, balcony, Mexican tile. Electronic gates, wet bar, humidifier, electronic filter, double garage, electronic opener, storage room — $650. 792-2121.

2 BEDROOM trailer house on Hwy. 1729. Roosevelt school district. $175 monthly, $75 deposit. You pay lights and gas. 829-2612 after 5pm and weekends.

DELUXE duplex near Loop. (1550 Sq. Ft.) 2 Bedroom, 2 bath, garage and openers. Intercom, soft water, fireplace, humidifier, washer & dryer connections. Dishwasher, disposal, self cleaning oven. Maintain yard and water paid. Call 828-3744.

DELUXE Duplex near Loop (1650 Sq. Ft) 3 Bedroom, 2 bath, 2 car garage and openers. Intercom, soft water, fireplace, washer & dryer connections, dishwasher, disposal and self cleaning oven. Maintain yard and water paid. Call 828-3744.

DUPLEX — 2 Bedroom, 2 bath, garage, refrigerator, dishwasher, covered patio, fenced yard, energy efficient, no children or pets. $390 monthly. 792-7135 or 799-2654.

3 BEDROOM, 2 Bath, carpeted, draped, fireplace, utility room, dishwasher, stove, 2 car garage. $490 monthly. Deposit required. 799-8404, 795-1957.

3-2-2 BRICK, Fireplace, refrigerated air, fenced. Ellison-Scott, Realtors. 793-2575.

COUNTRY Living — Frenship Schools. 3 Bedroom, $300. Ellison-Scott, Realtors, 793-2575.

2 BEDROOM, carport, fenced yard, wired, plumbed. $100 deposit. $225 monthly. 4617 Detroit. 792-4049

NEAR Trinity Church. 3 bedroom, 2 bath. $315. 829-2142, Monday-Friday after 7pm.

LAKE Ransom Canyon. Nice brick. 3 bedroom, 2 bath. Fireplace, all built-ins, tennis court area. Sell or lease. Braxton Hamblen, Realtors 792-3886.

2118 32nd. NICE 3-1-1, carpeted, paneled, spacious, connections, large utility, living room & den. $325 + deposit. 747-1351.

EXTRA nice & new 3-2-2, first class condition. Built-ins, carpet, utility, all electric, energy efficient, central air & heat. $375 + deposit. 2801 93rd. 747-1351.

TOWNHOUSE, new, 1900 Sf. 3-2-2, patio, microwave oven, automatic garage openers. Adjonings Hillcrest Country Club. $600, lease or lease purchase. 744-7839.

2 BEDROOM, 1 full bath, fenced yard, garage, nice area. $275 monthly. 794-2120.

LUXURIOUS 4-3-2, custom draped and landscaped. Prestige area, excellent school. Option to buy. For details call Dottie Garrett, 799-5636, Joe Ireland, Realtors, 745-4353.

FIREPLACE, 4634 Harvard. Energy efficient. 3-2-2, fenced, draped, all extras in kitchen, $400 monthly. 747-1370, 747-9919.

VERY Nice 3 bedroom, 2 bath, 2 space garage, electric door, fireplace, disposal, 5722 37th St. 747-3511, 745-5459.

THREE Bedroom, $325. Plus bills. Newly remodeled. Available January 10th. No kids, no pets. 744-7164.

CONTEMPORARY brick, 3-2-2, fireplace, 792-7703. 4307 47th.

LUXURY DUPLEX
3 bedroom, 2 bath, 2 car garage with openers, fireplace, large closets, utility room with pantry, many other extras. Fenced yard, sprinkler system. SW inside loop. $450 monthly. Water paid. References requested.
799-6690

4903 A 5th. TWO Bedroom duplex, garage, washer, dryer connections fireplace, fenced, $280 plus bills 792-2749.

3-1 1/2, den, married couple or small family. Southeast location, deposit, reasonable. 529 54th. 744-4163.

SOUTH of Tech, one bedroom house, partially furnished. Call 797-4950.

4701 Lehigh, 3 bedroom, 1 1/2 bath, garage. All gas appliances, dishwasher. $300 plus utilities. 744-9662.

4810B 66th. 3 BEDROOM duplex, 1 1/2 bath, carpeted. Central heat and air. $325. 795-8464.

5529A 34th. 2 BEDROOM duplex. Central heat, evaporative air, $205 + bills. 792-7185, 795-8464.

NICE 3-2-1. Available now! $295 plus bills. 745-3802 or 797-1175.

LARGE House — 4 or 5 roommates. Reasonable. Some furniture. Days, 894-8585. Evenings, 747-2337.

LARGE 2 bedroom duplex, covered parking, fenced backyard, $230 monthly, water paid. 795-2118, 795-5618.

3 BLOCKS south of Tech, large 3-3-2, carpeted, draped, fireplace, lots of storage. No pets. 2601 22nd. 747-3000 after 5PM, $350.

FOR rent, lease for 12 months. Almost brand new 4 bedroom, 2 bath, 2 garage, water softner, central heat and air, fully carpeted and draped, approx. 1800 sq.ft. Located near SE Loop & University, about $450 monthly. Good references required. Contact 792-0572 6-9PM weekdays, all day weekends or write 4709 76th St., Lubbock, Texas 79413.

2-3 BEDROOMS. Fenced. Laundry facilities. Carpeted. Near 6th-Avenue U. $235-$300. 747-9464.

NICE 2 bedroom duplex, stove, refrigerator, garage, 4808 29th, $250, Norman Realtors, 795-9514.

2 BEDROOMS, 1 1/2 bath. Utility room. Fenced. $300 + bills. 7208-B Avenue W. Call Sportsman Supply, 745-2628.

2 BEDROOM Duplex, $175 monthly. Carpeted. 745-5529.

ONE Block South of Tech! Excellent neighborhood! 3-1-1. Very clean! Dishwasher, refrigerator, stove. 2424 26th. $285. $150 Deposit. Mark or Randy — Hewitt & Hewitt Realtors — 793-0604, 765-6389.

FOR Rent 3 Bedroom house — On 6 Acres. $300. 5612 66th. 797-7678, 863-2425.

DUPLEX — Nice brick 2 bedroom. Refrigerated air, stove, refrigerator, new carpet, draped, plumbed, garage, water furnished, couples only, no pets. $225 monthly. 795-1606. 2328-B 62nd.

2 OR 3 Bedroom, 2307 31st. Realtor Owned. 797-0051.

TWO bedroom, duplex with garage, $170 plus bills, 792-2749.

1922 27th. THREE bedroom, 2 bath, living room, den, fireplace, carpeted. $275 plus bills and deposit. 797-1004.

RAINTREE, for lease, beautiful 3-2-2, isolated master, 2 fireplaces, availabe immediately. $500 per month. 747-2107 747-2150.

VERY Nice, 3 bedroom, 2 bath house, refrigerator, stove furnished. Call 797-9120. Available now.

LARGE HOUSE NEAR TECH, Will rent to 4—5 students, or large family. Interested in fine old historic home. Reasonable. 894-8585 days. 747-2337, after 7pm.

Rentals

62. Unfurnished Houses

2 BEDROOM, newly decorated, carpet, plumbed, 1517 28th St. $225 + $100 deposit. Call Fulkerson, 744-3871.

NEWLY remodeled 2 bedroom, fenced yard, very nice. $275. 2401 25th. 793-5866.

COUNTRY living. Remodeled 2 bedroom. Kids & horse allowed. 745-2030.

1 BEDROOM, luxury duplex. John Knox area. Central air, dishwasher. $280. Local 866-4669. After 7pm.

FOR Rent: 4422 49th. 3 Bedroom, 2 bath. Nice ni neighborhood. $390. Call Elizabeth, 792-4688, 744-5656.

5324 33rd — 3 BEDROOM, den, 2 bath, clean, fenced yard. $350. 792-5839, 792-0011.

1310 39th — 2 BEDROOM, den, fenced yard, $250. 792-5839, 792-0011.

EXTRA Clean — 3 bedroom brick, 2 baths, living, kitchen, dining, gameroom, refrigerated air, nice neighborhood. Call 792-4668.

CLEAN brick 3-2-1, central heat and air, carpet, curtains, drapes, built-ins. South of Monterey High, West of University. Deposit, Lease, $325. 744-0240.

DUPLEX, 2 bedroom 2 bath, fireplace, refrigerator, 65th near Quaker. $350. 745-7172.

2 BEDROOM 1 bath house for rent. $150 plus bills. 747-1971. After 5 p.m., 745-3706.

3 BEDROOMS with appliances, close to Tech. Pets allowed. Call 744-2086.

REDECORATED 2 bedroom, new carpet, carport, storage house, fenced yard. Couple, no children, no pets. $225 plus. 2622 29th, 762-3598.

3 BEDROOM, 2 bath, 2 car garage, fireplace, good location. 792-3733.

3 BEDROOM, 1 bath, large master bedroom, nice older home, $300 per month, bills paid, 792-1805, 797-5094.

COUNTRY home, Roosevelt school, deposit and references. 885-4854, 885-2243.

ATTRACTIVE 4 bedroom, 2 1/2 bath, 2 car garage, fully equipped, Southwest Lubbock, 794-2833.

1 BLOCK south of Tech in excellent neighborhood, 3-1-1, very clean, dishwasher, refrigerator, oven, 2424 26th, $285. $150 deposit. Call Mark or Randy, Hewitt & Hewitt Realtors, 793-0604, 765-6389.

3 BEDROOM house, 2 bath, all carpeted, 1 car garage. Plumbed washer & dryer, fenced yard. $205 41st. $350 monthly, plus bills. $350 deposit. 795-7003.

LUXURY Southwest, 3-2-2, central air, gas heat, fireplace, built-ins, gorgeous yard! $395. Also, 3-1-1, $295. Local, 866-4669. After 7.

2 BR DUPLEX —Fireplace, w/d connections, central AC, heat. Garage, fenced yard, refrigerator, stove, furnished. New carpet, paint, no children, pets. 1 yr lease. $300 + elec. 3803 A 51st. 795-9191.

DUPLEX, brick, 2 bedroom, stove, refrigerator, carport, $250, $504 A 13th. Katie, 792-7298; Phyllis 799-7722; Realtors. 793-0703.

3 BEDROOM, 2 bath, new home. Lots of extras. 1 year's lease. $495 monthly. 795-0206 for appointment.

4 BEDROOM, 2 bath, 2 car garage, Raintree (Southwest Lubbock), 4 year old luxury home. Like new. Den with beamed ceiling & fireplace. Call 792-0962.

ALL brick, 3 bedroom, 2 bath, $385 Call Francis, 797-6464, 792-3587.

5017 54TH, 3-2-2, central heat & air, fenced yard, fireplace, refrigerator, washer, dryer. No pets. Williams, Evans, Coronado. $425. Deposit, $200. 795-7019.

TO LEASE, nice, 2100 Square Feet, 3-2-2, fireplace, double oven, dishwasher, washer-dryer connections, $475 plus deposit, call Kathy Whatley 799-0068.

FENCED, clean, stove, refrigerator. 2 Bedroom, $200. Kids, singles OK. RHD, fee, 763-4621.

HOOKUPS, fenced, 2 bedroom, $250. Kids, pets, singles OK. RHD, fee, 763-4621.

2211 A 33rd. AVAILABLE January 6. Large 3 bedroom, 1 1/2 bath, den, fireplace, refrigerated air, drapes. Only 2 years old. Double carport. $375. 797-1885.

LEASE! 2100 SF Home: 3105 42nd. 3-2-2. $525 Monthly. Century 21, Day, Mantooth & Rather, Realtors, 792-2128.

2203 22nd. 2 BEDROOM, 1 bath, brick. Single car, formal dining. Nice. $285. 797-1885.

2001 28th. NEW! 2 bedroom, 1 bath duplex. Carport. $295. 797-1885.

LEASE! Beautiful new home — Raintree: 3 bedrooms, 2 bath. $750 Monthly. Never lived in! 3511 92nd. Cathy Berry, 794-4529. Century 21, Day, Mantooth & Rather, Realtors, 792-2128.

63. Furnished Houses

CLEAN, 3 bedroom, near Tech, water paid. 762-5322.

SAVE on 1 bedrooms. $150-$175. Near Tech. University Rentals, 799-1321.

ATTRACTIVE 2 bedroom, near Tech and town. $180-$280. University rentals, 799-1321.

TWO bedroom, carpeted, no children, no pets, $275. 1919 25th. Norman Realtors — 795-9514.

STUDENTS — 2 bedroom, 2 bath, carpeted, drapes, garages, $235 plus deposit. 795-8875.

1 BEDROOM furnished house, parking available, $135 plus electricity, 2207 Main, rear, Chuck at Chapman's, 799-4321, 795-5018 after 7PM.

3 BEDROOM, 2 bath, $285 month, 2513 Cornell. Call Dr. Leger, 763-9835.

THREE Room efficiency, west of town. $150 plus bills. 797-9675.

3 ROOM Cottage — Carpet, no children, no pets, $150 + electricity. Apply 2323 Baylor. 765-7876.

WANTED: Female Roommate for large 3 bedroom home. Call 799-5073, day or night.

CLEAN, 1 bedroom, study, $190 + deposit & bills. 2301 38th. 799-6151.

1 BEDROOM mobile home. 10X55', water paid. In Shallowater. $180 month. 832-4368.

1 BEDROOM Furnished trailer. Near Reese. Private property. $100 monthly plus deposit and bills. 795-8301.

CLEAN one bedroom, close to Reese, $190 plus bills. References and good credit. 797-9675.

SMALL one room apartment, with carport, in the country. Bills paid. 792-5771.

2102 17TH. Ideal for 3 students. $325 monthly. Ernesteen Kelly, Realtors, 763-9316.

DUPLEX, 3105 33rd. Well furnished, 2 bedrooms, central air & heat. Water paid. No children or pets, call 795-5455.

NICE 2 bedroom, bath, living room, kitchen and den. $195 plus deposit plus bills. Couple preferred. 2723 2nd St. 762-2201, Sunday-Tuesday. After 7:30pm other days.

COUNTRY living, furnished 3 bedroom, 2 bath mobile home. $300 monthly, $100 deposit. Water paid. 745-3829.

3 BEDROOMS, 1 3/4 Bath. Carpeted. Central heat. Garage. $300 Monthly. 4404 33rd. 795-8738, 799-6788.

2015 10th (REAR). Small 2 rooms & bath house. $80 + electricity & gas. 799-7951.

4 BEDROOM, 3 bath, Ideal for 4-5 Tech students. 6 Blocks Tech, carpeted, washer-dryer, excellent condition. Call 747-4589.

TWO Bedroom duplex — Furnished, garage, no pets. Near Tech, TI, Methodist. $230 monthly. All bills paid. 4107 B 15th. 799-2878.

RENTALS ... Duplexes Houses Apartments ... All prices all areas ... Rental Housing Directory ... Referral Service Only ... Broadway

Rentals

63. Furnished Houses

ONE bedroom, convenient to Tech, good area, 2203 10th (rear). 744-1019.

3 ROOM, bath, water paid, $135. No pets. 1 mature adult. 799-1805.

EFFICIENCY house, private lot, Southwest Lubbock. Single person, no pets, $150 plus bills. $100 deposit. 795-0288. After 6, 885-2221.

SMALL 2 bedroom, 3111 Amherst, $180, deposit, 747-1155, residence 799-0666.

HOUSE for rent, 2114 Ave. L, rear.

TECH student — Walk to class. 1 bedroom, nicely furnished, carpet, drapes, quiet neighborhood. 795-1526. $150 bills paid.

3 BEDROOM furnished house, 1 bedroom furnished house for rent. See 3016 Duke. 763-3641.

UNIQUE 2 large upstairs bedooms. Sundeck, no children, no pets. Bills paid. $250. 2702 31st. 799-6397.

2609 AKRON, Newly decorated. call 744-0059.

BILLS Paid, clean, carpeted, 1 Bedroom, $135. Kids, singles OK. RHD, fee, 763-4621.

DEN, carpeted, 2 Bedroom, $175. Kids, singles OK. RHD, fee, 763-4621.

64. Unfurnished Apts.

TWO Bedroom quadraplexes, furnished or unfurnished. Fireplace, washer, dryer connections, $255 plus electricity. 792-2749. Or 792-5430.

PLAZA APARTMENTS
2 BR FURNISHED 2102 34th — BILLS PAID UNFURNISHED 747-1749

"PRIVACY ABOUNDS!"
Gracious living in 1500 s.f. of space, 3 BR, 2 1/2 baths, W/D connections, fireplace, 2 private covered parking spaces. Excellent location.
53rd & Kenosha
3 Blocks West of Indiana
ADOBE WALLS
763-6151
After 6PM, 795-7652

CAPITALIZATION GETS ATTENTION! ASK YOUR CLASSIFIED ADVISOR HOW TO USE CAPITALIZATION IN YOUR WORD ADS TODAY!

KENOSHA VILLAGE. Large 1250 square foot townhouse adult apartment. 2 bedrooms, 1 1/2 bath, large closets, covered parking, private brick patio, outside storege, gas heater. Located 1/2 block south of 50th on Kenosha. By appointment only.

SPACIOUS 2 bedroom, fenced rear yard, washer-dryer connections, near 50th & Quaker. $265 month plus electricity. Phone 792-9423.

SPACIOUS 1 & 2 bedroom studios. All kitchen built-ins. Central air & heat. Enclosed patio with storage. 1 bedroom $195 + electricity, 2 bedroom $220 + electricity. 1925 59th. 762-1926, 747-9608.

TWO BEDROOM
FURNISHED & UNFURNISHED APARTMENTS
Washer & Dryer connections $220 & $250
CASA MADRID APTS
6517 AVE. T 745-4757

DON'T WAIT UNTIL YOU'RE RICH TO LIVE LIKE IT
Eff., 1, 2, 3 bedrooms, furn. & unfurn. Bedrooms completely isolated with own baths, all earth tones with lots of exposed wood. Neatest pool area in city. Trash compactors— double door refrigerators. Fireplaces. $190—$405.
WOODSCAPE APTS
3018 Vicksburg
799-0695

BRENTWOOD
701—715 47th
Spacious 2 bedroom brick duplexes. Air conditioned. Built-ins. Refrigerator, stove, washer-dryer connections. Fenced yard, maintained. Off street parking, $185, water paid.
Security Protection
MGR: 701 B 47th
747-0838 795-1511

COUNTRY Trails — Very nice, inexpensive, family community located on South Quaker, 2 Bedroom, $220 +. 797-2828.

ALMOST LIKE BEING AT HOME
1 & 2 bedrooms, private entrance, furn — unfurn., gas paid. Laundry facilities, offstreet parking. No pets, pool. $190 — $240.
VILLA APTS
2301 51st
795-2611

TWO Bedroom, remodeled, carpeted Stove & icebox furnished if needed. Rent weekly $39. Biweekley $78. Monthly $150. Gas & water paid. 2823 Cornell, 763-0980.

CHILDREN Welcome. Gas & water paid. 2 bedroom brick, gas grill, $275 monthly. 2816 43rd. No pets. 799-0722, 795-6412.

1 BEDROOM, bills paid. $33 weekly. 1 bedroom, bills paid $27.50 weekly. Near Schools, off street parking. 501 North Ave. U. 763-8801.

$245
Plus Electricity. 2 Bedrooms, 1 bath, private & semi-private yards. Washer & Dryer connections. Ample off-street parking. Exceptionally clean!! Ground level.
RED OAKS APARTMENTS
5308-A 38th
792-0702 799-8351

DUPLEX, 52nd at Salem. 2 bedroom, unfurnished, built-in gas range, drapes, carpet, plumbed utility off kitchen, fenced backyard, no pets, central heat, water paid. 792-4565.

MARRIED Tech student. Repainted, cleaned, 2 bedroom duplex. Stove, refrigerator, garage. $140, no bills. 4109A 16th. 799-3074.

CLEAN 2 bedrooms, stove, refrigerator, $185 plus bills, deposit, no pets, 1723-A 21st 799-3406.

DUPLEX: Extra Clean! 2 bedrooms, 1 bath, $260 monthly. Washer-dryer connections. Refrigerator, stove. 2314 62nd Street. 794-6167.

2 AND 3 bedroom studios, bath and 1/2, patios and pool, park side location, phone 795-6583.

LUXURY 2 bedroom, 1-3/4 bath, private yard, fireplace, carport, W & D connections, 4906 Belmont, unfurnished $285, furnished $325. 793-2152, 792-3333, 762-0505.

PLAINS VILLA
5304 Aberdeen
(1Blk.No. of So.Plains Mall)
1 Bdrm., furn., 2 Bdrm., furn-unfurn. 3 Bdrm., unfurn. Water paid. Total electric Pool.
795-4252 1-25

63. Furnished Houses

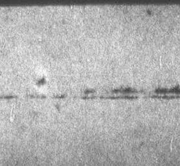

Rentals

64. Unfurnished Apts.

FRENCH QUARTER APTS
1&2 Bedrooms. Furnished & Unfurnished. All electric, heated swimming pool, year-round. Charm-glo broilers. Cable TV available. Safe & secure.
OFFICE HOURS 9AM-6PM
4520 66th, 799-4480

ATTRACTIVE, 2 bedroom. Refrigerator, stove, dishwasher, disposal. $200. 18th & Peoria. 792-0000, 792-4618.

A new kind of dream...
Luxury townhouses, 2/3 bedrooms, furn/unfurn., fireplaces, fenced patios, icemakers, W/D connections, clubhouse, saunas, laundry facilities. Who could ask for more?
LUBBOCK SQUARE APTS.
4602 50th 797-5738

A New World Of Privacy & Convenience
is yours

Because of New Management Available Now: Penthouse, w/2 BR, 2 baths, living room, den w/fireplace, study, utility room; 1 BR and bath; 2 BR, 2 baths; 2 BR, 2 baths, den w/fireplce. Heated underground parking, electronic security system, year ground indoor pool; sun decks, private terraces, Cable TV.

ALTURA TOWERS
1617 27th 747-5236
Sentry Property Mgmt, Agent

LUXURY 2 BEDROOM, 1 3/4 bath, private yard, fireplace, carport, unfur. $285; furn. $325. 4906 Belmont 793-2152, 762-0505, 792-3333

Bedroom furnished	$145	2007 Ave V	762-0505
2 Bedroom unfurnished	$210	6510 Q	762-0505
Bedroom furnished	$210	5218 35th	
Bedroom furnished	$210	4312 17th	
2 bedroom unfur. $285. 2305 76th			762-0505

General Management Co.
792-3333. if no answer call 762-0505 1-5

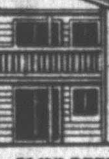

GREENTREE
●Efficiencies, 1 & 2 BR ●Indoor Pool
●Fireplace & Balconies
●LUXURY APARTMENTS
793-0178

FREE FIND
APARTMENT RENTAL SERVICE
762-0126
MARCILLE Metro Tower GYPSIE
We will find an APARTMENT, HOUSE or DUPLEX for YOU at no cost.

OMNI OFFERS: (806)797-2656
Fireplace/Dry Bar — Contemporary Design & Decor
Private Balcony/Patio — Furnished or Unfurnished
OMNI Apartments/4602 54th/Lubbock, Texas 79414

SOUTHWEST SQUARE
Apartment Homes
All New — Ready Now
Pre-Completion Discounts
5550 56th St. 797-6774
another community by centre property management
10-19

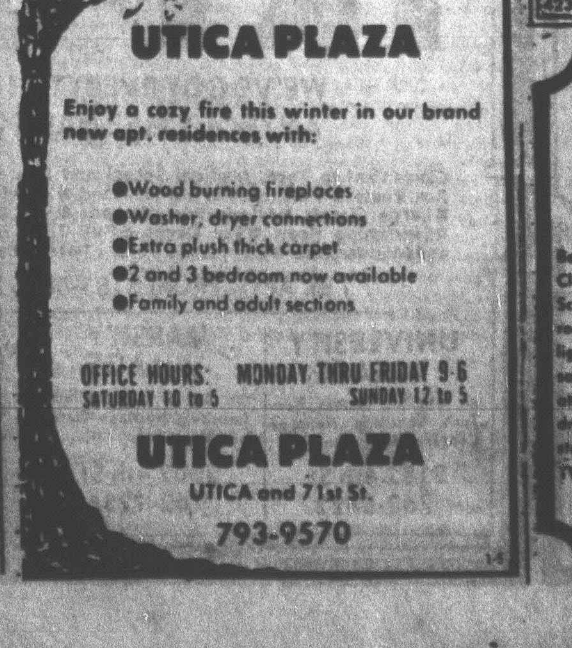

Rentals

64. Unfurnished Apts.

LUXURY Townhouses. 3 bedroom, 2 baths; 2 bedroom 1 1/2 baths; w-d connections. Gas heat, offstreet parking, near parks, excellent school area, Shenandoah Apartments, 4400 Avenue X, 795-2611. See manager 2301 51st. Apt. 17.

1 & 2 BEDROOM Furnished & Unfurnished apartments. Special winter rates. Washer-dryer connections. Private patios. Near Reese, TI, Loop. 2602 82nd at University. 797-8871.

ONE Bedroom apartments. Furnished & unfurnished. Down stairs have private patios. 797-8871, office 5702 50th. Windmill Hill Apartments.

2 & 3 BEDROOM Unfurnished apartmentsTownhouses. Special winter rates. Washer-dryer connections. Patios. Near Loop, Reese, TI, Tech. 797-8871. Office 5702 50th Windmill Hill Apartments.

ALL BILLS PAID
1, 2, & 3 bedrooms, from $250. Fireplace, excellent school area, washer, dryer in each unit. Near best shopping centers. Swimming pools, tennis courts.
KING'S PARK
6302 Elgine
795-4146

1606 ELKHART. Westridge Apartments. 2 Bedroom, $235, bills paid. 795-8464.

2 BEDROOM, one bath, fireplace, central air and heat, refrigerator, electric kitchen, washer dryer connections, 3206 Salisbury, near Coronado. 763-5004, 797-6448.

IF YOU'RE LOOKING FOR THE RIGHT ADDRESS IN LUBBOCK...

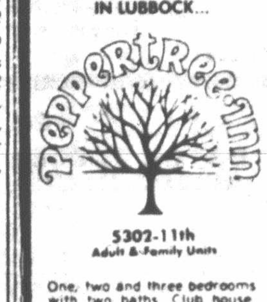

5302-11th
Adult & Family Units
One, two and three bedrooms with two baths. Club house. All electric — Two pools
Near Redbud Shopping Center
Few minutes
Loop 289, R A F B
T I Easy minutes
Tech and downtown
Phone 795-8806
Lubbock, Tx. 79416

Rentals

64. Unfurnished Apts.

ROSEWOOD APTS
2 Bedroom, Unfurnished
Gas & Water Paid. Laundry, clean, neat.
$205
1101 52nd #C 744-1778

Sentry Park Apartments
6402 Albany
794-3185
South of Mall & Slide
Eff 1, 2 & 3 bedrooms.
A Great Place to Live.

LARIMER SQUARE APARTMENTS
Under new management
4305 17th
799-8886
1 BDR. STUDIO
UNFURNISHED
POOL
FIREPLACES
$195, WATER PAID
Last month free on one year lease 1-1

KIMBERLY & Melissa
795-5742 795-8932
New 1-2 bedrooms, washer-dryer. No pets. Energy efficient. Furnished or unfurnished.
5200 Kenosha 4701 66th
794-4394

MY MAIN PLACE
Under New Management
ALL BILLS PAID
Efficiencies, 1 bedrooms, furnished, unfurnished. Washer/dryer in each unit. Off-street parking; lighted tennis courts. $175; $210; $235. Near Tech and Reese.
4901 4th 799-0833

GATEWOOD WEST
Offers more for less than any place in the city. Two BR duplexes; 1 BR six-plex; efficiency 1-2 BR apts. Some bills paid. Neatest location in town. Near shopping centers, yet lots of trees and elbow room. Lawns maintained. Seeing is Believing!
2905 45th 795-4723

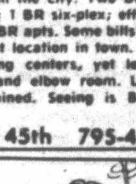

YOU WILL NOTICE THE DIFFERENCE
1, 2, 3 bedroom, furnished, unfurnished. Adult area, 2 pools, gas grills, 2 laundry rooms, beautiufl courtyard, quiet surroundings, offstreet parking.
PATIO APTS 3333 TOLEDO
795-5605 12-23

Your Home At
WESTERN OAKS APARTMENTS
Brick duplexes & fourplexes at 52nd & Salem. Quiet yet convenient. Each has 2 bedrooms, washer/dryer connections, private back yard, a very large kitchen, storm windows, and assigned parking close to your door.
4601 52nd
792-9423

Lakeside
Living is
Le Chateau Apartments
1, 2 & 3 Bedroom Studios and Flats overlooking Maxey Lake. Private Patios. Two Pools, Gas, Heat & Hot Water furnished.
4325-28th
795-6583 10-10

TIRED OF HIGH UTILITY BILLS?

Then, the answer is: Move into one of these 1, 2, 3 Bedroom duplexes with electricity, water, sewer and garbage furnished. Lots of elbow room for the family. Near shopping center, on Citibus route. Good section of city.
GATEWOOD APTS
4230 Boston 795-5514

SOUTH PLAINS APARTMENTS
Behind South Plains Mall, Close to Reese, TI and Schools. 1, 2, & 3 Bedrooms. Heated pool, lighted tennis court, sauna, frost-free refrigerators, dishwashers, laundry room, patios with store-room. Free cable TV.
795-8018
5520 58th Street

Rentals

64. Unfurnished Apts.

LUXURY Townhouse: 1520 SF. Woodburning fireplace. Deluxe kitchen. Utility. 2 Spacious bedrooms overlooking beautifully landscaped courtyard, heated pool! 2 blocks North of South Plains Mall. Adults only. No pets. Appointment only. 795-4252.

ATTENTION 3 GIRLS! Large 3 bedroom, unfurnished duplex, near Tech, Methodist Hospital, St. Mary's, 1 1/2 bath, W-D Connections, yard, covered parking, appointment only, 795-4252.

LUXURY Duplex, 2 bedroom, 2 bath, fireplace, garage, $350. 794-5274.

ACROSS from Tech. 1 bedroom, 2619 19th. The Colony House. $185. 762-2183 or 795-0750.

CONTEMPORARY Duplex, 2 bedrooms, fireplace, garage, $350 a month plus deposit. 793-9373.

TWO Bedroom Quadraplex — Private patio, built-ins, 6127 Avenue R. $220 + electricity. 794-2488.

TECH Area — 2 bedroom, available now! 1913A 17th, no pets. 792-1691, 762-2822.

COACHLIGHT of Lubbock Apartments, 7906 Indiana drive. Melonie Park. Lovely 1 bedroom unfurnished, $255. Gameroom, pool, barbecue, sound resistant, very private. Heat and water furnished. Adults, no pets. 799-6679.

2 BEDROOM unfurnished. Quadra Plaza. 6510 Ave. Q. $210 plus electricity. 745-5073, 792-3333, 762-0505.

THREE bedroom duplex, 1921 66th, close to schools, $285. $150 deposit. No pets, water paid. 795-9449. After 5pm.

BILLS Paid. Special Winter Rates. All adult. 2 bedroom unfurnished Townhouses. Washer-dryer connections. Windy Ridge Apartments. 5430 50th. 797-8871.

LARGE nice one bedroom, $175 plus electric. 744-1350. 2503 24th.

TALLY HO apartments, 2 bedroom, $215 plus electric, great location. 5005 Avenue W. 763-7145.

GARAGE Apartment — Close to Tech, reasonable, partially furnished. Call 793-6443.

JUST available, 3 bedroom, brick duplex, 1-1/2 bath, carpeted, draped, all appliances, low utilities, $285. 797-3597.

3 BEDROOM, 2 bath, 2 story quadraplex. Carpeted, draped, stove, dishwasher, refrigerator. Washer-dryer connections. Private patio. $335 monthly, water paid. Deposit required. 799-8404, 795-1957.

TOWNHOUSE, New, 1900 Sf. 3-2-2, patio, microwave oven, automatic garage openers. Adjoins Hillcrest Country Club. $600 lease or lease purchase. 744-7839.

SPACIOUS 3 bedroom, luxury apartment, 2 1/2 baths, private patio, den, fireplace, 3 pools, sauna, laundry, all utilities, Town Plaza Apartments, 795-4427.

DUPLEX. Refrigerator, stove, new carpet, near Furr's, Lubbock High. Ideal for couple, no pets. $200 monthly. 792-5421.

2 BEDROOM, southwest Plaza. 3211 35th. Washer-dryer connections. $225 plus electricity. 792-2212, 792-3333, 762-0505.

LARGE 2 Bedroom duplex. Redecorated. Stove & refrigerator. Fenced backyard. Washer & dryer connections. 795-8868, 263-4456.

3 BEDROOM, 2 Bath Luxury Duplex. $350. Near TI, Tech, Reese. 745-1230.

DUPLEX — Nice brick 2 bedroom. Refrigerated air, stove, refrigerator, new carpet, draped, plumbed, garage, water furnished, couples only, no pets. $225 monthly. 795-1606. 2328-B 62nd.

LUXURY Duplex. Fireplace, 2 bedroom, 2 bath, garage, $325. 9705 Avenue X. 794-6494.

2 BEDROOM unfurnished Duplex apartment. 24th & Ave T. No children or pets. $200 per month. You pay bills. $100 property damage deposit. 763-9493 or 799-3473.

1 BEDROOM, kitchen appliances, central heat & air, gas and water paid, adults only. B & B Townhouses, Main & Ave. R, appointment 744-4282, $205.

4403 A 31ST. 2 bedroom duplex. Built-ins, carport, fenced, no pets! 799-6842.

KENTWOOD. A wonderful place to live. 1 bedroom, unfurnished. Carport. Well lighted. Call 765-5184.

LARGE 2 bedroom apartment in nice brick quadraplex, electric built-ins, refrigerator, washer, dryer connections, carpeted, draped, fenced, off street parking, children, students ok, 4561 B Brownfield Drive, $250, water, gas paid. 799-3424.

65. Furnished Apts.

CAPITALIZATION GETS ATTENTION! ASK YOUR CLASSIFIED ADVISOR HOW TO USE CAPITALIZATION IN YOUR CLASSIFIED WORD ADS TODAY!

807 AVENUE T. Upstairs, 3 rooms, bills paid, quiet, ideal for mature male student. 762-5322.

NICELY Furnished Clean 2 Bedroom Duplex. Carport. Tech area. Apply 2324 6th. No pets.

TOUCHDOWN Apartments — 2 blocks to Tech — 1 bedroom — all the extras — pool — laundry — gas and water paid. 744-3029, 763-2300.

BILLS paid, all electric, near Tech, 1 bedroom, $210. Matador Apartments, 2301 7th, 765-5149, 762-2378.

LARGE Furnished 1 Bedroom Apartment — $185 + electricity. 10th & U. 765-0331.

THREE room & bath, $150 bills paid. Clean & Quiet. Carpeted, central heat & air, off street parking, resident manager. 747-2068, 795-4296.

ONE Bedroom, great floor plans, closet space, laundry facilities, barbeque grills, off-street parking. Ghetto Apts. 2121 7th. 762-5725.

NEAR Tech, Med School — west of campus — efficiency and 1 bedroom apartments — all the extras — pool — laundry. 747-2196, 744-3029, 799-2169.

PROFESSIONAL ADULTS
Need a temporary home? Wkly-monthly rates. Furn. efficiency. Bills paid. Close to TI, Tech, Downtown. 747-1481 799-7230

LA PAZ APARTMENTS
2304 5th St.
1 and 2 bedroom apartments, furnished. Immediate occupancy, $185-$240 plus electricity.
765-9804 12-19

WASHER & DRYER IN EACH 2 — BEDROOM FURNISHED APT.
NEAR SOUTH PLAINS MALL
Toledo Terrace Apartments
4619 66th 1-5
793-2180 794-6178 794-2899

HIDE-AWAY APTS
2 Bedroom, Swimming pool, convenience store, newly remodeled.
$210..........Unfurnished
$225..........Furnished
799-9845

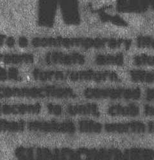

To a contemporary life. One bedroom (flats and studios); 2/3 BR, furn/unfurn. Washer/dryer connection, covered parking adjacent to unit, club house, style that makes life worth living.
SUNDOWNER APTS.
58th & Utica
797-7311 11-10

Rentals

65. Furnished Apts.

J-BAR-J
Walk one block to Tech
Pool, Sundeck, Laundry
All Amenities
Junior 1 bedroom, 2 bedroom
2410-8th 763-1494 795-4221

TRY Us, get most for your rental dollar. Efficiency, one bedrooms, and two bedroom apartments. $150—$250. Call 765-5184.

RATES for Working People! One bedroom & efficiencies apartments. Furnished, bills paid. The Woody Apartments, 1608 Broadway, Manager's Office, or call 763-9075.

$149.50 — BILLS Paid! Large Efficiency. Spotless. Quiet. Really Nice. One Man. 2301 18th.

#ONE PLACE
2024 8th STREET
Now leasing to married Tech couples or single professionals. Large 1 Bedroom furnished. Laundry facilities, enclosed courtyard.
MANAGER #3
747-0882 or 797-3275

COMPLETELY Remodeled — 3 rooms. New carpet, drapes, paint. $155, water paid. 1923-A 21st. 745-6343. 794-4407.

CLEANEST 1 bedrooms in town, Habitat, 1905 5th, $195 monthly, 765-9776, 795-6414.

EFFICIENCY
Furnished, laundry facilities, security guard. Bills paid. Retired welcome. $150. 763-7572.

SKYLARK APARTMENTS
2001 9th
Under new management & Ownership
Efficiencies, 1 & 2 bedroom
747-6373 762-5725

TWO Bedroom duplex, with garage. $185 plus bills. 792-2749.

SPACIOUS 1 BEDROOMS
Central hot water system, laundry facilities, one block from Tech. $190.
VILLA PRIVADA
2409 9th
762-1018

NEWLY REMODELED
One bedroom, furnished
Convenient to downtown and Tech. $180 plus electricity.
MONT CLAIR APTS
709 AVE R
762-5725

CENTAUR Apartments — 1 1/2 blocks from Tech — 1 and 2 bedrooms — all the extras — laundry — pool — 744-3029, 799-2169.

MOONFLOWER APTS.
ALL BILLS PAID
Brand new 1 bedroom, furnished, all electric, $195 monthly.
5437 Brownfield Hwy.
793-2470

BILLS Paid! 1 Bedroom furnished. $165 or $45 weekly. 1st & T. 747-9464.

NEAR Tech — 1,2,3 and 4 room apartments. $100-$250. No pets. Norman Realtors, 795-9514.

LOVELY Efficiency — Fenced. Gold velvet furniture, bills paid, private. $160 plus. 744-6313.

1606 ELKHART. Westridge Apartments. 2 bedroom, carpeted, central heat and air. $250, bills paid. 795-8464.

TECH students. Save gas. Rent at Encounter. $220 plus electric. 1914 5th, No. 1. 763-3677.

CARLISLE — Clean 1 bedroom, bills paid, deposit required. No pets. 799-3197 evenings and weekends.

NEAR Tech. 3 Rooms, bath, bills paid. $125 Monthly. 762-2589.

SPECIAL Rates. 1 bedroom and efficiency. Carpeted, 3 large closets. 747-8995, 793-3580.

1 BEDROOM, GE Kitchen, Large closets, laundry room, off street parking, no children or pets. $185 plus electricity. 744-7712, 797-5522.

NEAR Tech. 1 bedroom upstairs apartment. Furnished. Bills paid. $165. Call days 797-4251, nights 792-1158.

1 & 2 BEDROOM Furnished & Unfurnished apartments. Special winter rates. Washer-dryer connections. Private patios. Near Reese, TI, Loop, 2602 82nd at University. 797-8871.

ONE Bedroom apartments. Furnished & unfurnished. Down stairs have private patios. 797-8871, office 5702 50th. Windmill Hill Apartments.

STONEBROOK. 1809 14th. Located in Historical Overton South, not in Tech Ghetto. Newly remodeled. 1 bedroom. New furniture. New carpet. Laundry. Pool. Off street parking. Deadbolts. Children & small pets accepted. $180 + electricity. 763-9782, 747-2856.

TECH — Town — 1 bedroom, carpet, drapes, built-ins, central heat, electric kitchen — large living area, bus, nice! 2202 Apartment 2.

PRIVATE Efficiency — Furnished, carpeted, bills paid, West 19th, $95. 799-7501.

ONE BEDROOMS
Private Patio — Balcony. Fireplace, laundry facilities, all elec., convenient to Tech. Earth tones.
RISING SUN APTS
907 Ave. S — 762-5725, 747-4790

TWIN OAKS
1, 2 & 3 Bedroom Apts
$185-$260 + Elec.
Convenient to LCC & Reese
Lots of good living
5817 22nd 792-2738

1003 R. Large 3 rooms, bills paid, $170, no children, pets, 763-0583, 745-5540.

TWO Bedroom, new modern, fireplace, washer, dryer connections. $285 plus bills. 792-2749 5430.

NICE clean comfortable apartment. Walking distance of Tech. To couple. No pets. 795-6675.

INN Zone Apartments — 1 block to Tech — 1 bedroom — all the extras — private — laundry — bus route — gas and water paid. 744-3029, 799-2169.

LIVIN' Inn Apartments — one block from Tech — efficiency apartment — all the extras — pool — laundry. 744-6949, 744-3029.

FURNISHED 1 bedroom, 2413 30th, rear. $150. 797-1885.

SUZANN. 301 Avenue U. 2 bedroom, all built-ins, pool, off street parking, deadbolts, security lighting. $225 + electricity. 747-1741, 747-2856.

FREE Heat! Convenient to Tech — Downtown. 2207 15th. Attractive 1 or 2 bedroom apartments. Disposal, parking, extras. $195 to $275 + electricity. 765-2164, 745-5283, 797-3226.

WENDOVER APTS
Join other professional adults at this ideally located complex near 24th & Slide.
●Large efficiencies & 1 BR's
●Secure building
●Off-street parking
●Resident manager
●$145 & UP
Call 795-1062
for appointment
Sorry, no pets allowed
2601 York Ave
(Slide Road to 24th, east one block to York Ave., 300 yds).

COZY! 1 Bedroom. Central heat. Carpeted. Disposal. 17th-Slide area. $175. 747-9464.

1 BEDROOM. $175 plus electricity. $75 Deposit. 1622-D Elkhart. 792-6403.

NOW Leasing for Spring Semester — Deluxe efficiencies. Laundry, bus route, close to Tech-TI-Downtown. $145 + electricity. Dorel Apartments, 1912 10th. 747-1481, 763-3355, 799-7230.

IF YOU'RE A GADABOUT YOU'LL BE GLAD ABOUT OUR LOCATION!
One, two, three bedrooms, furn. & unf. 1 BR, 1 bath $195. Elec. Unf. 2 BR. 1 1/2 baths, $235-elec. unf. Excellent laundry facilities. Well-kept landscape and pool. Protected playground area. Near best shopping centers in the city.
VILLA SONORA APTS.
4645 52nd 795-9191

FUN-TIME
1 & 2 bedrooms, furnished, unfurnished. Fireplaces, balconies, storage bins, patios. Laundry room in each building. Clubroom, Large pool.
El Chaparral Apts.
5202 Bangor 795-9755

CAROL ANN APTS.
1717 48th
(2 Blocks off 50th & Q)
ALL BILLS PAID
Eff, 1 bedroom
& 2 bedroom
Furn & unf.
Laundry
& Refrigerated Air
762-0794
12-6

50% Off
1st Month's Rent
Country Trails
4405 74th
•$190-240 + Electric
Family Community
797-2828
1-5

END OF YEAR CLEARANCE
50% OFF
1st Month's Rent
While Supply Lasts!
Offer good
thru January
Come by Today!
INNCREDIBLE
APARTMENTS
1802 6th
744-0600

Conveniently located to Tech Downtown and Health Sciences Center

"TWO WORLDS"
BILLS PAID!
1&2 Bedroom
Furnished Apartments
2212 5th 762-5351

"WHERE IT'S AT"
FURNISHED
EFFICIENCIES
$155 + Elec.
(No Lease Required)
2006 9th 762-5351

"IRON GATE"
FURNISHED
1 Bedroom-$170
+ Elec.
2 Bedroom-$225
+ Elec.
1710 9th 747-7033

LaPaloma
2 BEDROOM AVAILABLE
LEASING FOR SPRING SEMESTER
$240 + Electricity
2205 10th 744-9922
1-5

PoCo ApTs.
Furnished
GET THE MOST FOR YOUR RENT DOLLAR
Adults Only-No Pets
All the Comforts of home
Efficiencies-$160
One Bedroom-$200
4501 Brownfield Dr
Block from Brownfield Hwy
799-2274 MEMBER L A A

HIGHLAND TWINS
GREAT LOCATION
2 bedroom, shag carpet, range and refrigerator, most with garages. Maedgen, Wilson, Ccronado schools. Furnished & unfurnished.
$165 up + bills.
3407 Quaker 792-2749

PLANTATION II
5204 50th 797-8612
1,2,3, Bdrm. Furn. Unfurn. Frostfree ref., Pool, Rec. Area, Convenient Loop & Mall. No pets.
1,2,3 Bdrm. Furn. Unfurn. Pool, Rec. Area. Pets Accepted Convenient Loop & Mall.
TANGLEWOOD WEST
2801 Slide Rd. 799-8274
Monday — Friday 9am-5:30pm. Saturday 10-5
11-14

1, 2 & 3 BEDROOMS
ROOMMATE STYLES
Furn-Unfurn — W/D Connections
WINTER SPECIALS
Special Military Package
WINDMILL HILL
WINDY RIDGE RANCH PARK
Near Tech, Reese, TI, Mall & Loop
TIMBER RIDGE
82nd at University
797-8871 ● 5702 50th Office
1-4

BATON ROUGE
6504 QUAKER-799-4385
1 2 3 BR
Furn &
Unfurn
1-2 BR
Furn. & Unfurn.
$180 & Up
SOUTHPARK
3001 S. LOOP 289-745-5484
Students, Children & Pets Accepted
Pool & Laundry Facilities ● Military Package
9-12

WE'RE PROUD AS A PEACOCK
OUR NEW SERENDIPITY IS READY FOR HE FALL TERM: NOW LEASING
We have a new paint job on our face and a complete renovation job for the inside.
Add to that, we have new carpet and tile, new furniture, and mini-blinds for all the windows.
The grounds are especially nice with trees galore. Efficiencies, One & Two Bedrooms.
These are plusses that can't be overlooked.
Two blocks from Tech, Near downtown, Deadbolts on all doors, Well-lighted grounds, Save Gas for Fun Times, Economical on all Utilities, Central Hot Water System
SERENDIPITY APARTMENTS
2222 5th 765-7579
12-24

SHILOH-SANDPIPER
SNOOTY FOX-MOROCCO
Exceptionally nice, quiet
1 bedroom and
efficiencies.
3 month lease
1602 Ave. R, 105
763-8390
12-1

SEE YOU IN *The Clubhouse*

Adult Living Security Guard On Duty
●3 Club Rooms ●2 Heated Pools ●Washer & Dryer Connections ●Balconies or Patios ●Laundry Facilities ●Huge Walk-in Closets ●Live-in Maintenance & Management ●Decorative Colors ●Resident Activities ●Well Lighted Grounds
LAKESIDE VILLAGE APTS.
745-4762 2310 70th 745-4777
11-3

TRY US
WE'VE GOT EVERYTHING ANYBODY ELSE HAS GOT
Convenient to Tech, Medical School and Law School ● On Tech Bus Route ● Furnished or Unfurnished ●Individual Heat and Air ●Large Closets ●All electric Kitchens ●Full Laundry Facilities ●Swimming Pools ●Sun Decks ●Full Time Management Staff and Maintenance ●Sorry ... No Pets! (Twin Beds Available)
1 BR APTS. FROM $185-BILLS PAID

UNIVERSITY VILLAGE
on 4th St., Across from Tech Ranching Heritage Center and Museum.
3102 4th St.
763-8822

VARSITY VILLAGE
On 4th St., Across from Ranching Heritage Center and Museum.
3002 4th St.
762-1256

TECH VILLAGE
1 Block North of 4th St., Across from National Guard Armory and Tech.
2902 3rd Pl.
762-2233

EXCLUSIVE OFFER
Leasing now for Jan. 1st occupancy. One bedrooms. Across from Maxey Park. Easy access to TI, Reese, or LCC. Call after 1 pm
Lido Apts.
2424 Quinton
(off Quaker)
799-4589 11-30

THE **Lexington** APTS.
and MOTOR INNS
"A Day Or A Lifetime"
4521 Brownfield Hwy
795-1335
No Required Lease
All Bills Paid
Daily ●Weekly ●Monthly
Rates
Heated Pool ●Laundries
Direct Dial Telephones
Toll Free Reservations
1-800-442-7682
Amarillo, Arlington, Austin
Canyon, College Station
Del Rio, Euless, Grand Prairie
Hurst, Irving, Killeen
Lubbock
Midland, Pampa, Plainview
San Angelo, Temple. Soon in
Fort Worth & Odessa

ATLANTIS APTS.
(member LAA)
5th & Ave. X
763-5821 — 24 Hrs.
WELCOME STUDENTS!
2 blocks from
Tech on bus route!
●Efficiencies $150-165 + elec.
●1 bd. flat $220 + elec.
●1 bd. studios w fireplace $235 + elec.
●2 bd. flats $285 + elec.
●2 bd. studios w firepalce $325 + elec.
●2 swimming pools
●Security protected
●Efficient Maintenance
●Newly Decorated!
12-27

Our Haystack is something else!
THE HAY STACK
Pool, tennis, volleyball and club house w/saunas, exercise and gameroom. Carpeting, drapes, appliances. Large walk in closets, 2 laundramats. Conveniently located off Loop 289.
ALL ADULT
Furnished & Unfurnished
1 Bedroom
Starting at $205
2 Bedroom
Starting at $240
THE HAYSTACK
3424 FRANKFORD 792-3288

ALL bills paid! Outstanding one bedroom apartment, central heat, refrigerated air, dishwasher, disposal, huge closets. Available now. 792-7836.

2 BEDROOM — Carpet, garage, water paid. couples. 2332-A 62nd. $200. 795-1473. 747-4380.

2 BEDROOM, 1 1/2 baths, furnished luxury apartment. $300 + electricity. 5435-A 40th. Charles Graham, Realtor, 793-0311.

COACHLIGHT of Lubbock Apartments, 7906 Indiana drive. Melonie Park. Lovely 2 bedroom furnished, $295. 1 bedroom furnished, $240 and $245. Gameroom, pool, barbecue, sound resistant, very private. Heat and water furnished. Adults, no pets. 799-6679.

1 BEDROOM furnished, 2007 Ave. V. $145 plus electricity. 792-3333, 762-0505.

1 BEDROOM furnished, 3201 35th. $195 plus electricity. 792-2212, 792-3333, 762-0505.

1 BEDROOM, The Olympian. 4312 17th. $210 plus electricity. Laundry room. 797-1269, 792-3333, 762-0505.

1 BEDROOM, Hartford place, 3218 35th. $210 plus electricity. Laundry room. 792-2212, 792-3333, 762-0505.

SEEING is believing, beautiful 1 bedroom, sharp new furniture, well insulated, water paid, garage, couple only, no pets, $225, 2202 A 18th, 799-3368.

2 BEDROOM, bills paid, no children or pets, 1909 9th, 799-2678.

NEAR Lowery Field this Spanish style 1 bedroom has courtyard, fireplace, walk-in closet, private parking, $260 bills paid, 747-3511, 744-2030.

NICE, See to appreciate! Great location. Special incentive for January. No children, no pets. Appointment, 765-7911.

SUNSET APARTMENTS
ALL BILLS PAID
All electric, Central Heat & Air
1 Bedroom, furnished $215
Unfurnished, $205
2 Bedrooms, furnished, $260
Unfurnished, $245
5801 22nd No. 1
792-9457

SMALL Apartment complex in residential section. 1 bedroom, paneled throughout, short distance to Tech — downtown. Offstreet parking, $190 — $200. 762-5725. 1913 8th.

2411 45th. NEWLY Remodeled 2 bedroom. Starting at $210 plus bills. 792-7835, no pets.

ROOMMATES. Specil Winter Rates. 2 bedroom, 2 bath. Patios, pool. Convenient to Tech, Reese, TI. At Loop, Mall & park. Windmill Hill Apartments. 5702 50th. 797-8871.

LIVE-IN Partner to share apartment with male. $45 month. Female preferred with job & transportation. 2017 Broadway. Apt. A. Monday 1pm.

DUPLEX, very nice, shag, paneling, ref. air, garage, couple, no pets. $175. 2207 A 18th. 799-3368.

1808 AVENUE O — 1 Bedroom. Bills paid. Deposit required. No pets. 744-7164, 799-3197.

$165 — BILLS Paid! Singles. Nice 3 room efficiency house. Carpeted. Paneled. 795-3786, 765-6575.

2 BEDROOM Studio — Carpeted, draped, off street parking, laundry room, $230 bills paid. No pets. 765-7041.

1 BEDROOM, Furnished garage apartment, near Tech, private entrance, $175 bills paid. 747-7154.

IN CARLISLE — 2 Bedroom, 2 bath, mobile home. In Shady Acres. Furnished, water paid, no pets. 793-0800.

NEW 1 & 2 Bedroom, $175 to $275 + deposit, water furnished, adults, no pets. Near Airport. 799-4794.

1 BEDROOM apartment, 2 blocks from Tech, all bills paid, extremely clean. 763-8141.

TWO bedroom apartment, furnished, $190 month. 747-9786.

VERY roomy efficiency at $155 monthly. Call 765-5184.

CONVENIENT Tech, downtown. Super 1 bedroom duplex, no pets. $190 plus electricity. 745-3802, 797-1175.

EFFICIENCY — 1504 25th, rear. $150 plus deposit. Bills paid. 792-6792.

$110 ON 2 room, Carpeted, convenient downtown, Tech. Tub bath. 747-8995, 793-3580.

REAR Apartment — $150 monthly. All bills paid. Preferrably Tech student or couple. 1504 24th Street. 763-6719.

TAURUS Apartments — 1915 14th. 1 Bedroom furnished, $215. 2 Bedroom, Furnished, $265. Free cable. Carpeted, dishwashers. 763-0133, 762-8333.

UNIVERSITY ARMS APARTMENTS
409 University 762-8113
Efficiencies, 1&2 Bedroom apartment. Private parking. All apartments have deadbolt locks.

$135 + ELECTRICITY for nice 3 room apartment near Tech. Carpet, vented heat, no children or pets. Baylor Apartments. 765-7876.

SUZANN 301 Ave. U. 1 bedroom, all built-ins, pool, off street parking, security lighting. $180 + electricity. 747-1741, 747-2856.

VILLA Marquis. 1918 5th. Large 2 bedroom, off street parking, $215 + electricity. 744-2168, 747-2856.

INN PLACE — A FEW, SUPER NICE EFFICIENCIES & 1 BEDROOM APARTMENTS. Available now. Manager 744-3885, or 799-3660.

3 LARGE Rooms. Carpet, furnace. Drapes. Bills paid. 2114 21st, 747-1092.

27 YEAR Old Female with one small child needs roommate. 2 bedroom, $105 monthly. Washer-dryer facilities. Bills paid. 793-1786. Call in AM.

NICE, Large 1 bedroom, 2308 broadway, $185 plus bills. 742-2757, 793-4590, 745-7401.

1, 2 BEDROOMS
Open on courtyard and pool, laundry facilities, neat place for professionals or students. $185-$250.
CASA GRANDE APTS.
1802 5th. 762-5725

ONE Bedroom, furnished, bills paid. $52 week. $190 month. No pets. $100 deposit. 744-7164.

BILLS PAID. ONE BEDROOM, FURNISHED, $215. TWO BEDROOM, FURNISHED, $270. 2212 5th. 762-5351. TWO WORLDS.

●BRIERCROFT MANOR●
●SPANISH FLAIR●
●EL CID●
1, 2, 3 Bedrooms
Furnished, unfurnished
Spacious grounds
Beautifully landscaped
2 heated pools
2 laundry rooms
Low traffic area
Minutes from Loop
1321 65th Drive
745-5344

1 BEDROOM, good location. Quiet, self-cleaning oven, disposal, dishwasher. No pets, no children, $220. 1610 59th, Apt. 1.

ALL Bills Paid. Georgian Terrace. 4402 22nd. 2 bedroom Townhouse, 1 1/2 baths, all built-ins, new carpet, private patio, pool, laundry, no children. $310. 797-8415, 747-2856.

REAR Efficiency apartment. Private parking space. 1 man. 2430 21st.

NICE, quiet efficiency for rent to adults only, 765-7291, 763-3880 near downtown.

1 BEDROOM, 116 Ave. X. $140 plus $75 deposit, bills paid. 794-3044.

2 BEDROOM duplex, built-in kitchen, tile bath, furnished, 3 blocks Tech. $185 plus utilities. 795-5410.

2006 15th — 1 bedroom efficiency, off-street parking, $135, bills paid. 747-1025.

$145-$165. BEAUTIFUL Efficiency & 1 Bedroom. Utilities paid. Small quiet complex. Downtown. 793-9994.

2 BEDROOM Mobile Home — In park. No children, pets. Deposit required. 792-4602, 792-6477.

EFFICIENCIES! Newly remodeled! Carpeted. Good locations! $135-$150. Bills paid. 744-3301. 744-8300.

1 BEDROOM. Nice furniture. Carpeted. Good closets. $150. Bills paid! 744-3301. 744-8300.

NEAR Tech! Efficiencies, 1-2 Bedrooms. Dishwasher. Attractive features! 1909 10th. 744-8636.

SMALL Efficiency. Near Tech. Good for student! 795-5469, after 6 p.m.

QUADRAPLEX — Clean, carpeted, 1 bedroom, bills paid, near St. Mary's, $175 monthly, 794-2328.

FURNISHED Apartments — 1 & 2 Bedroom. All bills paid. 762-5508.

ROOM — Private Home, share house, washer-dryer, phone, TV. Furnished. $130 with bills paid. 794-2315 after 6, 745-3510.

FOR Rent — 1 Bedroom, Luxury apartment. Near Tech. 744-5853.

ONE Bedroom Duplex — No children or pets, $150 bills paid, 318 Vernon. 747-1502.

EFFICIENCY — Deposit, no pets, $95, water gas paid. 797-3484.

PANELED, 3 Large rooms, near Methodist Hospital, water paid, $165 + deposit, 799-7215.

EXTRA Clean, private, 1 bedroom, near Tech & Hospitals, 3618 23rd Rear. $150 + bills, $50 deposit. No pets. 795-4748, 795-5817 evenings, weekends.

2 BEDROOM, carpet, water paid, couples, $185, 2101-B 39th. 795-1473. 747-4380.

ONE BEDROOM, FURNISHED, $170. PLUS ELECTRICITY. 1710 9th. IRON GATE. 747-7033.

ACROSS From Tech, 1 bedroom, 2619 19th. The Colony House, $175. 762-2183, 795-0750.

NICE 2 bedroom, duplex, near Tech. No pets. No children. 2411 B 8th. $195. Water paid. Call 763-0659.

STUDENTS, luxury 3 bedroom, 3 bath, townhouse, washer, dryer, near Tech. $360 extras. 799-3230.

RIVER Oaks. 1303 65th Drive. Spacious 1 bedroom, all built-ins. Separate dressing area. Walk-in closets. Pets accepted. Pool, laundry. $200 + electricity. 745-2539, 747-2856.

MI CASA. Large 1 bedroom, only 1 year old. All built-ins. Washer & dryer. $205 + electricity. 793-8072, 747-2856.

REAL nice 2 bedroom trailer. Fenced yard. No drinkers or pets. 762-5726.

LARGE living room, 2 bedroom, 1-1 2 baths, carpeted, draped, bills paid. No pets. Prefer 1 adult or couple. $225 monthly. 1812-C 18th. 795-3046.

EFFICIENCY apartment, $125 monthly. 747-8588.

KONTIKI
Tech & Med School. Pool & deck. Low, low summer rates. Jr. 1 BR & 1 BR studios — fireplaces, laundry. Location +.
3515 2nd Place (at Indiana)
Office 4303 19th
795-4221

GARAGE efficiency bachelor apartment, private, clean. Comfy! Carpeted, offstreet parking, references. 744-0154.

1 BEDROOM, near Tech, bills paid. $180 plus deposit. 747-4720, 744-9862.

WE have some good looking efficiency apartments available. New furniture and carpet, $180 per month. Serendipity Apartments, 2222 5th Street, 765-7579.

SMALL efficiency, nice and clean, $110 bills paid, 792-1805, 797-5094.

LARGE 1 bedroom duplex, no children, pets. $175. 1917 Ave. L, 765-8643, 792-6585.

EFFICIENCY apartment for 1 student. 2423 33rd, 792-7267 after 4.

COLLEGE Courts, efficiencies, near Tech; rent week or month. 505 University, 765-6638.

ATTRACTIVE 1 bedroom, near Tech and town. $125-$200. Some utilities. 799-1321.

ATTRACTIVE 2 Bedroom, near Tech & town. $170-$280. University Rentals, 799-1321.

COZY 1 bedroom, fenced patio, central heat, carpet, $225, all bills paid. 745-3345.

SMALL one bedroom duplex. No pets, 23rd & L. Call after 4:30. 799-4363.

EFFICIENCY, furnished apartment. Bills paid, private parking. Deposit, rent $130. 792-0126.

2 BEDROOM Duplex with garage. New paint and carpet. Close to Med & Law School. 4113A 15th. 1 child okay. No pets, $225 month plus gas and electricity. $100 deposit. 799-0161 for application.

BETWEEN Tech and downtown. Near Bus Line. Singles, $140. Couples $150. Bills paid. Deposit. No pets. 799-3984.

1—2 BEDROOM STUDIOS
$205—$230 Plus elec. Convenient to Hospital & Tech. Laundry facilities, off-street parking, pool, courtyard. 4021 21st. 793-9745 after 4:30pm.

EFFICIENCY, 2 room house in rear. Singles only. $110, bills paid. 763-7251.

NEAR Tech, 2223 15th. Large 1 bedroom, water paid, no pets. $155. 795-6367.

DUPLEX, 4006-D 36th. 2 bedroom, no pets. $245 + electricity. 795-6367, 792-1265.

LEBASS Apartments, 1802 66th, 2 bedrooms, laundry facilities, no children or pets, $255 + special electric rates. Small, quiet, complex. 745-2715, 795-6367.

3 ROOMS Completely remodeled. Paneling, ckarpet, draped. Nice furniture. Private parking. 795-4114.

4413-A 36th. 3 Room duplex, shower, fenced, driveway, $185 bills paid, 795-3786, 765-6575.

CLOSE To Tech. 1 bedroom, GE Refrigerator, stove, $165-$175. Bills paid, 1907 Avenue R, 799-0707.

BILLS Paid, carpeted, draped, 1 bedroom, $125. Adults only. RHD, fee, 763-4621.

3 BEDROOM, fireplace, bookshelves, nice kitchen, dishwasher, no pets, $325. Bills paid. 763-5925.

1 BEDROOM Efficiency Apartment. Very clean! No pets. $180, bills paid. 763-5925.

66. Mobile Homes-Prks

TRAILER spaces, Cooper school district, $35 per month. Cactus Drive mobile Park. 114th st. 745-3605.

FENCED Spaces for rent. Frenship School District. West 34th Street. Executive Mobile Home Village. 792-9475, 799-1324.

QUIET Country Living. Close to Reese. Frenship. Beautifully landscaped, paved streets. Immediate occupancy. $50 per space. Vagabond Mobile Lodge. 799-0013, 9-5pm.

APPLEGATE PARK — Loop & Tahoka Highway. Spaces and trailers for rent. 745-4959.

COUNTRY Living — Large spaces. 40x110. Wildwood Mobile Homes. 5501 Acuff Road. 765-9186.

1 BEDROOM trailer, $175 water paid, Roosevelt School District, 204 Sumac, 762-3494.

3-2 MOBILE Home for rent in Shallowater, fireplace, $285 plus bills. 234-2619. After 5:30.

REASONABLE. Convenient to Tech & T.I. Friendly management. 763-1508.

LARGE fenced, spaces. $47.50, water furnished. 762-3576, 797-1257.

CLEAN, 10X50, 1 bedroom mobile home. $150 monthly plus gas and electric. 762-3576, 797-1257.

FURNISHED, 2 Bedroom at Camelot. Tennis, pool, $180. Local, 866-4669, after 7.

67. Resorts-Rentals

RUIDOSO, 3-2. FIREPLACE, CABLE. 744-2096.

RUIDOSO, Innsbrook, 3-2 luxury condo, sleeps 8, fireplace, cable, 832-4554, local.

RUIDOSO. New 2-2, fireplace, cable, sleeps 7, carport. 806-927-5186, 505-257-2846.

RUIDOSO — Beautiful 3 Bedroom cabin. 747-6807.

RUIDOSO — Lovely 3 Bedroom cabin. Fireplace, carpeted, carport. Reservations. 765-6174, 799-7755.

RUIDOSO 4 bedroom, loft, fireplace, washer, dryer. 797-5863.

RUIDOSO, 3-1, carpet, fireplace and cable. Reservations, 795-6628.

RUIDOSO — Sleeps 1-6 couples, cable, from weekend to month. 745-7777, 792-3029.

68. Business Property

NEW 1800' 2 offices, stack lot, 1/2 mile east Loop. 763-2233, 327-5358.

COMMERCIAL Building dry storage — lots of potential — cabinet welder, automotive, or contractor. Stack lot rail available. M-1 zoned, 1,000 — 5,000 sq. ft. 765-8628, 799-8000.

RETAIL SPACE
6150 square feet
CAPROCK CENTER
50th & BOSTON
COMMERCIAL PROPERTY LEASING, INC.
797-0323
2005 Broadway

3500 SQ. FT. PRIME Retal space on 50th street for lease. Will modify to suit tenant. This is about 1/2 of Sherwin Williams at 3829 50th. Separate front and rear entrance. Call Jim Turner, 795-4326.

FOR LEASE
4901 Brownfield Hwy.
850 square feet
$465.00 per month
Utilities & Janitor
Service Paid
COMMERCIAL PROPERTY LEASING, INC.
2005 Broadway 797-0323

NEW WAREHOUSE BUILDINGS
16th & E
1000 Sq. Ft. & Up
Hulen J. Penney,
792-4424

7010 CEDAR, new warehouse with office area. Available for immediate occupancy. 2100-4200 square feet. 797-4158, 747-3271.

Central. Occupancy August 1980. 763-7376.

FOR LEASE
Commercial Buildings and Warehouses. Plenty of parking. Zoned M-1. Sizes 2100, 3600, 7200 and 10,000 Sq. Ft.
Phone 747-3296
40th & A Center

SOUTHWEST Lubbock's Best Buy In Top Quality Retail And Office Space. Custom Designed, Immediate Occupancy, Up To 4,500 Square Feet. Southwest Crossing, Brownfield Highway—Loop. 745-3611, 795-2024.

WAREHOUSE. Rent or lease 14,000 ft., 950 ft. AC offices, 5 dock doors, currently used as distribution center. Easy access. Call 762-0119.

GRAIN Elevator, Lease. 2 million pound capacity. 10 miles South Lubbock. $600 monthly. 795-8875.

12,000SF MASONRY Building — 2224-2228 19th. All or part. Excellent retail location. 765-9404 or 795-1332.

BIG Space for less money! Reduced overhead! 6500 square feet multipurpose building. Overhead door. $475 monthly, M-1 Zone. Murfee, Realtors 765-8015.

SELF STORAGE WAREHOUSE
$19.00
Chain-length fence, boats, campers, parking
Apply Village Inn
4925 Brownfield Hwy.
795-5281

we've got THE RIGHT LOCATION
OFFICE-WAREHOUSE
3500 SQ. FT.
OVERHEAD DOOR
C-4 ZONE
5262 34th
DAVIS PROPERTY MGT.
792-6151
P.L. DAVIS

jeff wheeler REALTORS
3302 34th
C-4—Southwest Loop property. $1.35 per foot.
C-4—49th & Frankford. $1.00 per foot.
LABORE of Cochran County cotton land with water. $300 per acre.
1316-1318 Main St.—Downtown office building. Over 11,000 sq. ft.
Jim Suter & Jeff Wheeler
795-5225

OFFICE SPACE
FOR LEASE
50th Street and Elgin up to 6,000 square ft. build to suit
6301 Indiana
1,775 square feet New could be dental
Medical Suite
Loop 289 & S. Quaker
1,200 square feet
Commercial Property Leasing, Inc.
2005 Broadway
797-0323
1-4

COMMERCIAL PROPERTY
BRIERCROFT Savings & Loan Complex. Elegant office space in prestigious bldg. Entire floor available, 3200 sf, $8 per Sq. Ft.
OFFICE-RETAIL C-4 Zone 69th St. 1 block East Slide. Approximately $5-Foot. With Turnkey finish.
WAREHOUSE-OFFICE 4000 Square Feet on North Loop Near Airport Entrance. 1000 Feet in Office Space. 2 Overhead doors, $600 monthly.
DOWNTOWN-Across from Sears Building, 3000 Square Feet, Sale or Lease. Financing Available for Qualified Buyer.
UNIVERSITY PARK SHOPPING CENTER-Near intersections of 50th & University. Prime Retail Space. 1680 Square Feet & up. 12-19
CALL 793-1911

SEPTEMBER PLACE
82nd & Indiana
Retail Space
1160 Sq. Ft. $580-mo.
Call Roy Middleton
797-3265

6,000SF MASONRY Office and Warehouse. Fenced parking. 2403 1st Street. Excellent condition! Central refrigeration & heat. Ideal contractor's office. 765-9404 or 795-1332.

15,000SF WAREHOUSE — Refrigerated air, paneled office. 2030 Ave. C. 765-9404 or 795-1332.

BUILDING and lot at 310 E. 34th. Ideal for used car lot. Available now. 793-2048 or 799-7731.

TIME Square Shopping Center. Now leasing custom designed retail space for immediate occupancy. Located next to new Furr's Cafeteria on South Loop 289 and Elgin Ave. 797-4158 weekdays.

BUSINESS building for rent, 60X50 shop, 2524 E. 50th, 744-1161 or 817-694-5541 Whitney.

1100 SQ. Ft. Office or Retail Business. 4812 Louisville. Across from Murry Hill Post Office. 799-5252.

4000 SQ. Ft. commercial building. 5 offices, warehouse with overhead door. Joe Fry, 919 31st. 747-4321.

FOR Rent, 1100 Square feet, 1906 Avenue S. Call 762-2951.

RETAIL Space for rent — 1050 SF, 2419 34th. Call Bob, 797-5558, 745-2935.

30x50 SHOP Type Building for rent — 3 Overhead doors, office, Slaton Highway. $250. 747-1502.

FOR Sale or lease, 9,000 sq. ft. Building on 19th & Ave. D. (office space, warehouse space, two overhead doors.). Hulen J. Penney, Lynn D. Zickefoose, 792-4424.

CAR lot. Prime corner. 39th & Q. Rent negotiable & reasonable. 765-7182.

WAREHOUSE — 3,000 Sq. Ft. Available Feb. 1st. 762-3420.

69. Office Space

OFFICE Building: 2100 SF. Ideal downtown location! For information: 744-0261, 744-0473.

2 VERY nice offices. Rent 1 or both. Excellent location. Details, 792-3301.

BELLAIRE Building. Complete facilities. Office arranged to suite you! 3610 Avenue Q. 747-3559.

1 AND 2 Office Suites. 1612 17th St. Woolley Building. 765-6381.

OFFICE SPACE — Up to 2,000 sq. ft. of suites available at the Field's Building. 1946 Avenue Q. Excellent parking. Will remodel. Utilities & janitorial supplied. Larry K. Thompson & Assoc. Realtors. 795-6411.

SMALL and large office space, up to 2700 square feet, excellent southwest location. Stinsons Property Management, 792-3733.

SINGLE OFFICE UNITS
150 — 300 sq. ft. Answering service, janitorial and utilities furnished.
LA PLAZA OFFICE BUILDING
3309 67th. Inside Loop
792-9838

TOWN SOUTH OFFICE BLDG
3403 73rd
Single Office — $145
Answering service, janitor, utilities
797-3275

SINGLE Office Suites — Answering service, janitorial and utilities furnished. 3828 50th. 793-0116.

OFFICE — Storage. Southwest. Zoned for Wholesale-Retail. Rental or sales permitted. 763-7376.

OFFICE SPACE
1717 AVE. K
$60 & Up. We have a nice office for you! You can pick your own carpeting & paneling! Available: secretarial services, answering service, bar, restaurant, off street parking. $60 Monthly!
Hulen J. Penney & Associates
792-4424 763-2895

CONVENIENT, Attractive, Reasonable, Receptionist & Janitorial Service. 2806 34th. 795-3430.

ABSOLUTELY No Cash down — Is a real possibility with good credit. Call for details, 744-3457.

2 ROOM Office Suite — 400 SF. Located in The Atrium. 792-3251, 797-1792.

CHOICE Office location on 50th within 1 block of University. Near banking, medical, professional offices, and new shopping center. Abundant parking near busiest intersection in Lubbock. Utilities and janitorial services furnished. 795-5269.

OFFICE Space Available from 6—' to 3000'. Very reasonable! 3 locations. Pat Garrett, 795-0611.

1712 34th. 3,000 sq. ft. OFFICE Space for rent. 8 offices, plus secretarial work area. Will lease to one or more companies. Ample parking space, Janitorial service & utilities provided. Space available for immediate occupancy. 762-0822.

THE PLACE IS HERE
THE TIME IS NOW
METRO TOWER
LUBBOCK'S TALLEST
763-4597
1220 BROADWAY
LEASING OFFICE

70. Wanted to Rent

WANT To Lease Center Pivit irrigated land in Lamb or Bailey Counties. Cash or Propt payments. 1 year or long term. call 806-364-1680 or nights 806-364-0237.

71. Farms to Rent

WANTED 1 section of farm land with house for rent in Lubbock County. Call 806-522-6648 after 7pm.

NEAR Hobbs, New Mexico, 1 section irrigated land for cash lease. 505-392-5804.

CASH Lease. 273 Acres, $45 an acre. Small wells. 8 miles South of Lubbock at Woodrow. Days, 747-7990. Nights, 863-2444.

Real Estate for Sale

74. Business Property

OFFICE Building, excellent tax shelter, terms, will trade. 795-3430.

WILL Purchase first & second real estate notes. Dave Anderson, Jacon Realty, 794-3895, 795-6118.

HALF Block on 4th. 747-6183.

NEW 5,000 Sq. Ft. Warehouses; 3 overhead doors. Lots is paved and landscaped. Located on North Loop 289. Will sell or lease finished to suit tenant. Lloyd Croslin, Jr. 806-765-8265.

3121 SLATON HIGHWAY — 3 Acres with 2600 SF office building, 7400 SF Truck Service building with office. 4 Drive through bays for tandem trucks and trailers. Zoned M-2. Call Bill Morlen, Now. At Mary Martin Realtors, 793-3212.

98TH & UNIVERSITY — 15.6 Choice Acres With 19,100 SF building with 1900 SF office space. Call Bill Morlen, Mary Martin Realtors, 793-3212. Now.

LEASE PURCHASE or sale, Southwest Lubbock, new office, shop, warehouse building with possible display area. Located at 7601 66th Street. Just west of Forrest Lumber Company's new building. 1 1/2 miles from mall, close to all major Southwest developments. Ideal for small business. Would consider some trade. $31,950. 793-0410.

IDEAL for school, nursery, or community center. Approximately 2200 S.F. $30,000. Church-Beautiful sanctuary, 5 classrooms, courtyard $95,000. Barbara 793-5388. Joe Ireland, Realtors 745-4353.

"HAVE HORSE, WILL TRADE..."
The "horse" is a 7000 sq. ft. building. Zone C-4, 1 block west of Slide Road at 34th. Will "trade" for other income property.
DAVIS PROPERTY MGMT.
P. L. Davis — 792-6151
12-13

Real Estate for Sal[e]

74. Business Pr[operty]

FAST food restaurant, location, approximately month gross, $80,000. Bar, southwest, heavy $125,000. Joe Ireland, R[ealtors] 4353.

75. Income prop[erty]

19 1-BEDROOM Units, cy. Washroom. All unit[s] Brick. Refrigerated air 100% Occupancy. Occupa[ncy] Gross yearly income McQueen Company 3432.

BEAT Inflation! 8 bric[k] 100% occupancy. Exce[llent] tion. Owner finance. $5 Pat Garrett, Realtors, 7

16 UNITS, near Tech, $125,000 consider trade. tors 792-3305.

COMMERCIAL Buildin[g] location, $150,000. Ka[y] Realtors, 794-5665, 792-9[187]

MINI Warehouses and C — Prime location. Ka[y] Realtor, 794-5665, 792-918[7]

43 UNIT Apartment Hou[se] 000 and owner will ca[rry] Kay Wilsher, Realtor, 7 9187.

DRESS Shop in Terrac[e] Center — Total price $ Wilsher, Realtors, 79 9187.

8 UNIT Apartment hous[e] for the smaller investor. er, Realtors, 794-5665, 79

35 UNIT Motel in Lubbo[ck] SBA Loan. Kay Wilsher 794-5665, 792-9187.

7 QUADS, 1 Duplex, pool, sold separately o Kay Wilsher, Realtor, 7 9187.

TRIPLEX — Good cash 000. No qualifying. 76 0750.

●1638 MAIN: $125,
●1634 MAIN: $89,9
●1628 MAIN: $132,

Please call
Kay Steen, 744-
French Chate[au]
Realtors

SOMETHING FOR ZERO MOVE-IN FO[R] FIED VETERAN. 2811 plex. $72,950. Call George SPACIOUS DUPLEX MALL. Easy access to 66th. Call Linda, 794-4236 GOOD INVESTMENT 6910 Gary. Brick, firepla[ce] $67,950. Call Barbara George Bond & Assoc. 795-6412.

QUADRAPLEX, 3 yea[rs] frigerated air, applian[ces] year payout. $780 inco[me] equity, McQueen Co. R[ealtors] 3431, 745-3075.

"NEW Duplexes" West bedroom, 1 bath, each have more lots and diff to build. Prices start $ VA & FHA. Drake Real 4160 antanytime.

TAX Shelter — 9 Unit excellent condition an[d] excellent appreciation nancing. Morris Real 4606.

RENTAL Property — A 3 good houses, $25,000 monthly income. Good Call Ed, 745-7531. Ed Estate, 793-1180.

BY Owner — Luxury D block 34th. $69,950. Will thing down. No closing 3428, 793-1543.

CLEAN, 2 unit, 1921 A monthly income. Good able. Jacon, 794-3895.

6 UNIT Apartment co rented, never vacant, $ income, only $25,000. 90 745-7908.

1 Have Rental prope[rty] Terms can be arrange[d] more information. 792-0

RENTAL Property, go west of city. Owner will ers, 795-0898.

16 UNIT Apartment co cellent tax shelter, a plus good cash flow. Go Low interest non-esca Call Dub Mantooth, 792 er Agent.

BRICK quadraplex, 550 low appraisal. $109,0 $1090 monthly. 797-3580.

76. Lots

AVALON Addition 3 lot tal $10,500. Country Est acres total $27,500. J Realtors 745-4353.

4 LARGE Lots, ideal site. Sell 1 or all. Corner 795-2141.

CREST Hill Addition, 13 uity $1834.60. Payments 4457, Raul.

DUPLEX Corner Lot — ket value! 98x130. Farr Owner-Agent, 794-4362.

SELECT Your Home Rancho Verde Estates luxury homesites, esta no city taxes! Highly Frenship School Distri 794-3610, 794-3552.

PRIME Corner lot in tates, located at 75th Call owner after 5, 797-9

77. Acreage

1 ACRE tract north o homes only. 2 acres SW down. $59.47 monthly p AEast of city on Slide H north of City, $1050 p acres SW of city, $1,00 owner financed. 4.71 a city. One acre on Slide mercial. Hulen J. Penne Lynn D. Zickefoose, 792-

27 ACRES South of Lub ris Real Estate, 792-4606.

WATER WE[LLS]
SEPTIC SYST[EMS]
Complete turn key
Some financing av[ailable]
T & T DRILL[ING]
744-4298

FANTASTIC
Fantastic Investment! Hunting! Fantastic Bui[lding] Fantastic Terms! That way to describe this 22.8 paved read less than 10 Marcos. Heavily wooded cedar, dry creek, hilltop fect hide-a-way; deer, key. Owner financing $ $307 per month. Call coll 7437 or 512-327-2865.

10 ACRES ON PAVE[MENT] South Indiana. No re Perfect for developm down, 5 year note at 10 liott, Realtors, 793-1180, 7

56 ACRES, 5 Miles sout Plains Mall. On Slide strictions, Choice land, g will divide. Gains Ten ker, 765-9047.

ONE Acre Fronts on C[lovis] way, between Indiana $39,950. Contact: Sam, 79 er 7PM.

WEST 50TH RANCH
$350 DOWN
Easy terms, owner fina[nced] proximately $50.00 a mon[th] Natural gas, electricity, Frenship Schools. Excell home or residential sites. from Loop 289. Some will pump.
MORRIS REAL EST[ATE]
765-5551, days
Nights
Cubby Key
792-7755

ONE acre, paved, front University. Clean area. nie Shelton, Realtors, 797-

CHOICE 15 acres, fenc[ed] inch well, underground p kler system. Tractor ment. South Shallowate $10,000 down. 799-8346.

$3,000 EQUITY, assume 1/2%, no qualifying, 2 900. Monthly payments, mark, Realtors, 832-5951

RESTRICTED, 5 acre t Perfect for constructio dream home! Let us c yours! Landmark, Re 5951.

tals

ess Property

TEMBER
LACE
& Indiana
ail Space
. Ft. $580-mo.
y Middleton
97-3265

SONRY Office and Fenced parking. 2403 Excellent condition! eration & heat. Ideal office. 765-9404 or 795-

REHOUSE — Refrig-neled office. 2030 Ave. 795-1332.

nd lot at 310 E. 34th. d car lot. Available r 799-7731.

e Shopping Center. ustom designed retail mediate occupancy. o new Furr's Cafeter-op 289 and Elgin Ave. lays.

ilding for rent, 60X50 50th, 744-1161 or 817-ey.

Office or Retail Busi-uisville. Across from st Office. 799-5252.

mmercial building. 5 house with overhead 919 31st. 747-4321.

00 Square feet, 1906 762-2951.

e for rent — 1050 SF. l Bob. 797-5558, 745-

ype Building for rent doors, office, Slaton 747-1502.

lease, 9,000 sq. ft. th & Ave. D. (office use space, two over-Hulen J. Penney, oose, 792-4424.

ne corner. 39th & Q. le & reasonable. 765-

— 3,000 Sq. Ft. 1st. 762-3420.

Space

ding: 2100 SF. Ideal ation! For informa-744-0473.

ffices. Rent 1 or both. ation. Details, 792-

uilding. Complete fa-e arranged to suite ue Q. 747-3559.

e Suites. 1612 17th St. ng. 765-6381.

CE — Up to 2,000 sq. ailable at the Field's Avenue Q. Excellent remodel. Utilities & pplied. Larry K. Assoc. Realtors. 795-

rge office space, up feet, excellent south-Stinsons Property 792-3733.

OFFICE UNITS
. Answering service, utilities furnished.
OFFICE BUILDING
h. Inside Loop
792-9838

TH OFFICE BLDG
03 73rd
Office — $145
vice, janitor, utilities
797-3275

e Suites — Answering rial and utilities fur-th. 793-0116.

Storage. Southwest. lesale-Retail. Rental ted. 763-7376.

CE SPACE
AVE. K
have a nice office for pick your own carpet-g! Available: secre-, answering service, t, off street parking.

n J. Penney
Associates
763-2895

7, Attractive. Rea-ptionist & Janitorial 4th. 795-3430.

No Cash down — Is ity with good credit. 744-3457.

e Suite — 400 SF. Lo-Atrium. 792-3251, 797-

ce location on 50th of University. Near ical, professional off-w shopping center. king near busiest in-Lubbock. Utilities and vices furnished. 795-

e Available from 6—' reasonable! 3 loca-rett, 795-0611.

00 sq. ft. OFFICE 8 offices, plus secre-rea. Will lease to one panies. Ample parking ial service & utilities ce available for im-pancy. 762-0822.

THE PLACE
IS HERE
THE TIME
IS NOW
ETRO TOWER
BOCK'S TALLEST
763-4597
20 BROADWAY
EASING OFFICE

d to Rent

e Center Pivit irri-amb or Bailey Coun-Propt payments. 1 rm. call 806-364-1680 -0237.

to Rent

ction of farm land r rent in Lubbock -522-6648 after 7pm.

New Mexico, 1 sec-and for cash lease.

273 Acres, $45 an lls. 8 miles South of oodrow. Days, 747-3-2444.

te for Sale

ess Property

ding, excellent tax will trade. 795-3430.

e first & second real ave Anderson, Jacon , 795-6118.

4th. 747-6183.

Ft. Warehouses; 3 . Lots is paved and cated on North Loop lease finished to suit Croslin, Jr. 806-765-

IGHWAY — 3 Acres fice building, 7400 SF building with office. gh bays for tandem lers. Zoned M-2. Call ow. At Mary Martin 212.

VERSITY — 15.6 With 19,100 SF build-SF office space. Call ary Martin Realtors.

HASE or sale, South-new office, shop, ilding with possible Located at 7601 66th est of Forrest Lum-s new building. 1 1/2 ll, close to all major elopments. Ideal for s. Would consider 1,950. 793-0410.

ool, nursery, or com-Approximately 2200 Church-Beautiful lassrooms, courtyard ra 793-5388. Joe Ire-745-4353.

E HORSE,
TRADE..."
is a 7000 sq. ft. e C-4, 1 block west ed at 34th. Will ether income pro-
OPERTY MGMT.
vis — 792-6151 12-13

Real Estate for Sale

74. Business Property

FAST food restaurant, northwest location, approximately $20,000 per month gross. $80,000. Restaurant-Bar, southwest, heavy traffic area, $125,000. Joe Ireland, Realtors 745-4353.

75. Income property

19 1-BEDROOM Units, 1 Efficiency Washroom. All units furnished. Brick. Refrigerated air. Built-ins. 100% Occupany Occupancy. $48,000 Gross yearly income. $280,000. McQueen Company ealtors, 747-3432.

BEAT Inflation! 8 brick duplexes. 100% occupancy. Excellent condition. Owner finance. $50,000 down. Pat Garrett, Realtors, 795-0611.

16 UNITS, near Tech, $2500 rent, $125,000 consider trade. Star, Realtors 792-3305.

COMMERCIAL Building — Prime location, $150,000. Kay Wilsher, Realtors, 794-5665, 792-9187.

MINI Warehouses and Office Space — Prime location. Kay Wilsher, Realtor, 794-5665, 792-9187.

43 UNIT Apartment House — $430,000 and owner will carry paper. Kay Wilsher, Realtor, 794-5665, 792-9187.

DRESS Shop in Terrace Shopping Center — Total price $12,900. Kay Wilsher, Realtors, 794-5665, 792-9187.

8 UNIT Apartment house — Perfect for the smaller investor. Kay Wilsher, Realtors, 794-5665, 792-9187.

35 UNIT Motel in Lubbock, Suggest SBA Loan. Kay Wilsher, Realtors, 794-5665, 792-9187.

7 QUADS, 1 Duplex, swimming pool, sold separately or together. Kay Wilsher, Realtor, 794-5665, 792-9187.

TRIPLEX — Good cash flow, $64,000. No qualifying. 762-2183, 795-0750.

●1638 MAIN: $125,000
●1634 MAIN: $89,990
●1628 MAIN: $132,500

Please call:
Kay Steen, 744-2475
French Chateau,
Realtors 792-4345

SOMETHING FOR NOTHING. ZERO MOVE-IN FOR QUALIFIED VETERAN. 2811 43rd. Triplex. $72,950. Call George, 799-3511. SPACIOUS DUPLEX CLOSE TO MALL. Easy access to Loop. 4702 66th. Call Linda, 794-4236. GOOD INVESTMENT DUPLEX. 6910 Gary. Brick, fireplace, extras. $67,950. Call Barbara, 799-3511. George Bond & Assoc., Realtors, 795-6412.

QUADRAPLEX, 3 years old, refrigerated air, appliances, 12 1/2 year payout, $780 income, $19,600 equity, McQueen Co. Realtors, 747-3431, 745-3075.

"NEW Duplexes" West Lubbock. 2 bedroom, 1 bath, each side. We have more lots and different plans to build. Prices start $44,500. Built VA & FHA. Drake Real Estate, 794-4160 (antanytime

TAX Shelter — 9 Unit Apartment, excellent condition and location, excellent appreciation potential, financing. Morris Real Estate, 792-4606

RENTAL Property — A Package of 3 good houses, $25,000 Equity. $750 monthly income. Good tax shelter. Call Ed, 745-7531. Ed Elliott Real Estate, 793-1180.

BY Owner — Luxury Duplex. 5400 block 34th. $69,950. Will sell VA. Nothing down. No closing costs. 794-3428, 793-1543.

CLEAN, 2 unit. 1921 Ave. N. $350 monthly income. Good terms available. Jacon, 794-3895.

6 UNIT Apartment complex. All rented, never vacant. $900 monthly income. only $25,000. 908 East 34th. 745-7908.

I Have Rental property to sell. Terms can be arranged. Call for more information. 792-0541.

RENTAL Property, good income, west of city. Owner will carry papers, 795-0898.

16 UNIT Apartment complex. Excellent tax shelter, appreciation, plus good cash flow. Good location. Low interest non-escalating loan. Call Dub Mantooth. 792-1805. Owner Agent.

BRICK quadraplex. 5500 sq. ft. Below appraisal. $109,000. Income $1090 monthly. 797-3580.

76. Lots

AVALON Addition 3 lots on 65th total $10,500. Country Estates 2 lots 6 acres total $27,500. Joe Ireland, Realtors 745-4353.

4 LARGE Lots, ideal for church site. Sell 1 or all. Corner L and 82nd. 795-2141.

CREST Hill Addition, 130'x177'. Equity $1834.60. Payments $83.46. 762-4457, Raul.

DUPLEX Corner Lot — below market value! 98x130. Farrar Estates. Owner-Agent, 794-4362.

SELECT Your Homesites Now! Rancho Verde Estates, suburban luxury homesites, estate size lots, no city taxes! Highly restricted. Frenship School District. Terms. 794-3610, 794-3552.

PRIME Corner lot in Farrah Estates, located at 75th & Chicago. Call owner after 5, 797-9079.

77. Acreage

1 ACRE tract north of city, new homes only. 2 acres SW of city, $500 down. $59.47 monthly payments. 10 A East of city on Slide Hwy. 10 acres north of City, $1050 per acre. 54 acres SW of city, $1,000 per acre, owner financed. 4.71 acres NW of city. One acre on Slide Rd, commercial. Hulen J. Penney, Realtor. Lynn D. Zickefoose, 792-4424.

27 ACRES South of Lubbock. Morris Real Estate, 792-4606.

WATER WELLS
SEPTIC SYSTEMS
Complete turn key jobs.
Some financing available!
T & T DRILLING
744-4298

FANTASTIC
Fantastic Investment! Fantastic Hunting! Fantastic Building Site! Fantastic Terms! That's the only way to describe this 23.84 A. loc. on paved road less than 10 mi. to San Marcos. Heavily wooded, oak, elm, cedar, dry creek, hilltop views, perfect hide-a-way; deer, quail, turkey. Owner financing $1,000 down, $307 per month. Call collect 512-444-7437 or 512-327-2865.

10 ACRES ON PAVEMENT — South Indiana. No restrictions! Perfect for development. 29% down, 5 year note at 10%. Ed Elliott, Realtors, 793-1180, 745-7531.

56 ACRES. 5 Miles south of South Plains Mall. On Slide Road. Restrictions, Choice land, good terms, will divide. Gains Temple— Broker. 765-9047.

ONE Acre Fronts on Clovis Highway, between Indiana and Loop. $39,950. Contact: Sam, 792-0730, after 7PM.

WEST 50TH RANCHETTES
$350 DOWN
Easy terms, owner finances, approximately $50.00 a month. Natural gas, electricity, telephone. Frenship Schools. Excellent mobile home or residential sites. 5 minutes from Loop 289. Some with wells less pump.
MORRIS REAL ESTATE
765-5551, days
Nights
Cubby Key 792-7755 Ronald Key 765-6106

ONE acre, paved, fronts on North University. Clean area. $5500. Connie Shelton, Realtors, 797-6964.

CHOICE 15 acres, fenced, good 2 inch well, underground pipe, sprinkler system. Tractor and equipment. South Shallowater, $32,000. $10,000 down. 799-8346.

$3,000 EQUITY, assume VA loan, 9 1/2%, no qualifying. 2 acres, $25,900. Monthly payments, $235. Landmark, Realtors, 832-5951.

RESTRICTED, 5 acre tract, $8,750. Perfect for construction of your dream home! Let us custom build yours! Landmark, Realtors, 832-5951.

Real Estate for Sale

77. Acreage

BETTER THAN GOLD
5 plus acres of prime fertile hill country just 3 miles from downtown Llano. Access to River and short drive to Highland Lakes. Excellent fishing, swimming, boating and several great golf courses in area. Productive land for abundant gardens and orchards. Inflation fighting financing with only $300 down and $82 per month. Call collect 915-247-4128.

ATTENTION! Farmers & Ranchers wanting to move into Lubbock. Will sell or trade Lakeview Heights property (1-3/4 acres) near 110 and Indiana. Just outside of city limits in Cooper school district. 799-5971.

24-1/4 ACRES on Levelland Highway & county line road. 8 miles west of Lubbock. 3 wells. Choice flat land. Also, 11-1/4 acres. 799-1004. 794-4365.

RANCHETTE $350 Down — Excellent investment or homesite. Morris Real Estate, 792-4606.

1 ACRE — 2 bedroom mobile home with shop and many extras. Mary Penny, Realtors. 832-4586, 832-4308.

PRICE REDUCED $4000
On New Country Estate on 3/4 acre 4 miles north of TI on North University, 1633 sq. ft. 3-2-2, fireplace, cathedral den with all ash cabinets & built-ins, GE appliances, ref. air, central heat, well & septic system. Owner finance with small down. 765-7600.

LAND suitable for Texas Veterans land program. About 15 miles West of Loop 289. Call for Jack at Mercer Real Estate, 797-3555 or 792-4166.

78. Farms-Ranches

145 ACRES, dry land, Lubbock County, on pavement with house. Landmark, Realtors, 832-5951.

LUBBOCK COUNTY
105 Acres — 1-1/2 miles west of Lorenzo. Good crop history — Vegetables & Cotton. 2 small sub. wells with U.G. pipe. 2 bedroom house with/sub. well.

CROSBY COUNTY
160 Acres — 1-1/2 miles East of Lorenzo. Livestock & crop farm. 2 irrigation wells, 1/2 mile South of Highway 62-82. Located on pavement.
Herbert Boyd
806-634-5359 (nights)
THE LOR-TEX AGENCY,
REALTORS
806-634-5444

SALE! Trade! Lease! 2 Long Sections all under low pressure Circle Irrigation; Eight (8) good wells. Possession now. A beautiful South plains setup. Excellent Terms. Prefer selling. Will consider some trade. 1980 lease is not ruled out. Owner, 806-793-9994.

FOR SALE: 960 acres located near Tulia, TX. 852 acres of irrigated crop land with 10 wells, 2 tenant houses, quonset barn, barn, and barn and shed with working pens. Property to be sold and exchanged for another property. Call Elbert Aldrich, Elbert Aldrich Realtor, Inc., 817-773-4901, 18 N. 3rd, Temple, TX 76501.

160 ACRES West of City — 320 Acres Southeast of City. Ellison & Scott Realtors, 793-2575, 745-2314.

YOKUM County — 640 Acres, 4 wells & 2 Valleys. Call Carpenter, 817-663-5417, 817-663-6177.

672 ACRES
Some in cultivation, mostly grass. $260 per Acre. 29% Down.
JACK BOWMAN, REALTORS
3102 50th St.
793-2332 634-5454
1-1

HOUSTON PEARSON
Realtor
Farms, Ranches, Commercial
Oil Royalties, Minerals
& Oil Leases
3102 50th
Office 806/795-0601
Residence 806/799-0213
12-8

KRESS, TEXAS
OWNER FINANCE 320 acres 2 miles east of Kress FM 145. Half minerals. $300. per acre.

DICKENS COUNTY
acres nice 3 bedroom & 4 irrigation wells. Ben Spur and Dickens. Ask $600. per acre. Some terms 1/4 minerals.

Your Listings Appreciated
LES PROFFITT, REALTOR
3403 73rd St.
792-3709 799-7231

Barron & Associates
Dickens County: 1. 310 acres on pavement, some in cultivation, remainder in pasture, some minerals. 2. 100 acres all in cultivation, full NCA, some minerals, owner will finance. 3. 727 acres pasture land, with excellent water reservoir, some minerals.
Gaines County 320 acres on pavement, 80 acres pasture, 240 acres cultivation, 3 strong irrigation wells.
Lamb County: 160 acres, full NCA with high cotton yield. On Pavement.
Lubbock County: Some 18 3 4 acre tracts of land. Owner will carry paper to qualified buyer.
Crosby County: 95.5 acres on pavement, some minerals -full NCA irrigation water
Durward W. Lewter
Farm & Ranch
AC 806-792-5158 Res: 799-2487

CHAPMAN
& COMPANY REALTORS
799-4321

LUBBOCK COUNTY
160 acres, all in cultivation, 2 small irrigation wells with underground pipe. Located on North University Avenue. 160 acres on South University Avenue. Owner will trade for Commercial property. Located at 98th & University.

KENT COUNTY
670 acres, 200 acres in cultivation, pavement on two sides. $250.00 per acre & located Southeast of Spur.

FLOYD COUNTY
320 acres, all in cultivation. Two irrigation wells, lays good and located 2 miles from Floydada.

MOORE COUNTY
960 acres, 881 acres in cultivation, pullman type soil & lays good. Lcoated near Dumas, Texas on pavement. Priced to sell.

DICKENS COUNTY
750 acres, 170 acres in cultivation. Some minerals goes with sale. Low down payment with good terms. Located near Dickens.

SWISHER COUNTY
157 acres, 130 acres in cultivation, 2 small irrigation wells with underground pipe. 1/2 minerals goes with sale. Located on pavement NW of Tulia.

FARM & RANCH LOANS
Ralph Griffith............795-5440
Rex Willis............797-9539
Phil Kirkendall............675-2884
Merlin Hawthorne............327-5472
L.T. Davis, Mgr............745-6165
12-21

Real Estate for Sale

78. Farms-Ranches

SOUTHEAST Lamb County, 330 acres, 3 wells; 15,000 feet UGP. Fair improvements. Immediate possession. 1/4 minerals. Down payment, terms negotiable. Lloyd Croslin, Jr. 806-765-8265.

160 ACRES, cultivated — Yoakum County. 6 Miles Northwest of Seagraves. $325 Acre. Also: 160 Acres, 3 bedroom house, orchard, irrigation well, $450 acre. (806)-546-2207, (915)-523-5359.

160 ACRES — 5 Miles North of Providence. 2 Wells. Large barn. 1/2 Minerals. Partial financing. (806)-296-9072, Plainview.

IRRIGATED land for sale. West Gaines County Texas. 2 miles south McClesky's Gin. Good water. 806-872-7526. After 8pm.

LUBBOCK County. 200 acres. 1 north, 1/2 east of Becton. Improvements. 2 wells, 1/2 minerals. Call Ed 745-7531, Ed Elliott, Realtors 793-1180.

FOR SALE: 647 acres located 5 miles south of Big Spring, 70 acres in cultivation. Excellent for residential development or pasture. $350-acre. Call 915-378-3381.

STRONG WATER, 300 acres, good crop history, southwestern Yoakum County, peanut allotment, priced to sell. DRY LAND, 320 acres, northeastern Yoakum County, good crop history, cheaper than some raw land, 1 1/2 miles to gin. Call M. L. Collins, Collins Co. Realtors, 793-0761.

FOR SALE
BY OWNER
Nearly perfect section, 642 acres, 5 irrigation wells and pumps, some underground tile. Large quonset barn. 6 room house, Southwest of Tulia.
806-296-9235

SELL or Trade! 152 Acres. Lubbock County. Prefer to trade equity for larger place (320 acres or more) in Abernathy area. (806)-298-2191.

325 ACRES of good farm land in Yoakum County. For details call Jack Thetford, 793-9300. Century 21 Town South, Realtors, 793-2881.

2 LABORS near Whitharral. Good farm for either dry land or irrigation. Priced right. 158 acres near Spade on pavement. Walter Emery Real Estate, 792-1676.

CROSBY COUNTY — 1050 Acres of pasture on White River with numerous springs.
LAMB COUNTY — Quarter on pavement. 29% down.
3 ACRE TRACTS on Tahoka Highway
SOUTH LUBBOCK CO. — 100 Acres, $1000 and acre, 29% down.
HURLBUT & HOLDER
1802 Ave Q 762-0337
H.V. Stanton 799-6717

J.B. SUDDERTH
REALTY, INC
Box 627, Farwell, Texas
(806) 481-3288

160 ACRES — BAILEY COUNTY — Circle sprinkler, west of Muleshoe.

320 ACRES — LAZBUDDIE AREA — irrigated, 2 wells with circle, good water.

160 ACRES — BAILEY COUNTY — Irrigated, circle sprinkler, 2 wells, 200' water plus. 3 bedroom house, new steel barn, on Hwy. Northwest of Muleshoe.

80 ACRES — BAILEY COUNTY — Irrigated with side-row sprinkler, 6" well, northwest of Muleshoe.

640 ACRES Pasture Land in Floyd County. — Windmill, corrals, good fences, land has 2 Audaud sheep permits, mule and white tail deer, call (806)983-5367 nights.

155 ACRES — Castro County — Close to Hart. Underground pipe, plenty of water. (806) 647-4546, after 6PM.

QUARTER Section — Irrigated, 2-1/2 miles Northeast Pettersburg, 938-2450 Nights. 938-2187 Days. Carl Rambo.

DICKENS Co. — 500 acres cultivated. 620 acres grass. $225 acre. GAINES CO. — 640 acres irrigated, 5" & 6" circular & side row. $500 acre. Adobe Real Estate. M.H. Kinard, 797-4166. Evenings 829-2854.

ABOUT 340 acres in cultivation, irrigated, approx. 15 minutes from Lubbock city limits. Mercer Real Estate, 797-3555.

160 ACRES Farm Land, some irrigation, 14 miles south of Lubbock in Lynn County. Includes 3-2-2 Stucco farm home. 745-2831.

KENT County, 160 acres, house, 1/8th minerals, all cultivation. $425 acre. 806-237-3975 office. Home 237-3916.

BAILEY County — 20 miles southwest Muleshoe, 300 acres all in cultivation. Immediate possession. Now in G.I. 806-828-4373, 806-828-3000.

79. Out of Town Prop.

RUIDOSO, New Mexico. Restaurant, newly redecorated mid-town, good parking. Room to expand. $275,000. Terms. 505-378-4949. Evenings.

IN Idalou. Unbelievably priced $34,900 for 4 bedrooms, 2 baths, living room, dining room and den. Fenced, clean. Carpeted. See inside, you'll like it! Landmark, Realtors 799-5032.

9 + ACRE tracts between Carrizozo and Ruidoso, New Mexico. Low down, owner financing. Call 915-751-1281 or 751-5607.

80. Resort Property

NEW MEXICO Mountain Property For Sale By Owner — Fraction of retail. Timberon Resort Area. 2 Lots at $4500 each. One at $5,000. Call (505)746-2847 for details.

FOR Sale, Ruidoso Pine Cliff Subdivision, 4-2, fireplace, View, corner lot, $59,900. 505-257-5071. 744-2096.

81. Real Est. To Trade

PROCTOR LAKE — 33 Acres
COUNTRY CLUB Lot — $9500
HILL COUNTRY, 35 Acres, river
SHALLOWATER — 10 Acres
Mauldin Realty Exchange
793-1133

FOR Sale or Trade for Lubbock area property. 62 acres in Montage County, near Sunset, Texas. Owner-Realtor, 797-0724.

LEASE PURCHASE Or Sale: Southwest Lubbock — New office, shop, warehouse building with possible display area. Located at 7601 66th Street. Just west of Forrest Lumber Company's new building. 1 1/2 miles from Mall, close to all major Southwest developments. Ideal for small business. Would consider real estate, vehicle, or equity as portion of down payment. $31,950. 793-0410.

HOUSE In Mesa, Arizona, will trade for house, apartment or acreage in Lubbock area. 799-0938.

82. Real Est. Wanted

CASH
FOR YOUR HOUSE
OR EQUITY
Regardless of condition.
Larry Elliott Real Estate
797-4893
797-5815 794-3311

CASH AVAILABLE
FOR EQUITIES NOW!
1) Short term loan to you until house sells.
2) We purchase your equity for cash now.
3) Long Term 2nd Lien loan making property more saleable.
4) We List & Sell with bank backed Guaranteed Purchase Contract.
JACON REAL ESTATE
794-3895

I BUY HOUSES
CASH
Morris Realty
792-0791

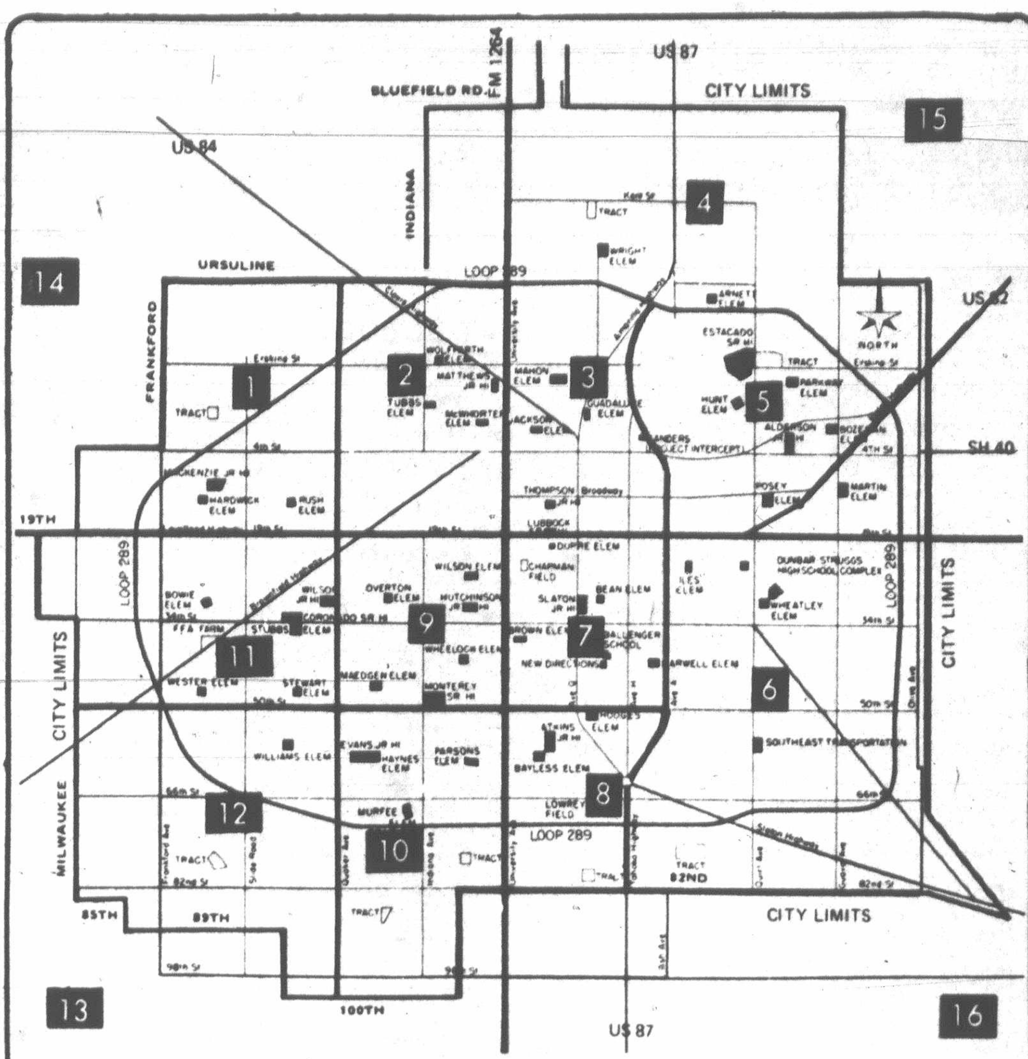

USE THIS MAP TO LOCATE HOMES IN THE ZONE IN WHICH YOU ARE INTERESTED, OR USE THIS MAP TO IDENTIFY THE ZONE OF YOUR HOME FOR SALE OR REAL ESTATE LISTING.

Real Estate for Sale

82. Real Estate Wanted

TRUST Fund Manager desires to invest in Lubbock real estate. Ask for Mark or Randy (Broker): 793-0604, 765-6389.

CASH for your home or equity — quick, courteous service. Jack Bains Realtors, 793-2405, 795-5347.

84. Houses

$23,950. VERY affordable equity and payments, very clean 3-1-1. Don't delay, call Mercer Real Estate, 797-3555.

4 BEDROOM
OPEN SATURDAY, SUNDAY
2-6PM
New energy efficient, 2 1/2 bath, near 1900 square feet, great school location.
4805 6th
VA and conventional, $56,950
Some trade
C. W. "Dub" Turner
Builder-Realtor 797-4248

I BUY Equities! Market Analysis furnished free. Dottie Garrett, 799-5636. Joe Ireland, Realtors.

Real Estate for Sale

84. Houses

ONLY $26,450 for this great 3 bedroom house. Includes built-ins in kitchen, nearly new carpet and financing is avilable. Landmark, Realtors, 799-5032.

ROMANCE OF LIVING
is yours in this new luxury 2300 square foot REVERE ENERGY SAVINGS HOME: You couldn't possibly ask for more than this 3BR-2Bath-2Car Garage-Formal Dining-Den-Gameroom with wet bar-Fireplace has to offer for $68,500.00 with VA or 90% Conventinal financing. Immediately ready for your enjoyment. Call 793-1395 before a 5% price increase becomes effective.
ERA Town & Country
Real Estate
793-1395

Real Estate for Sale

84. Houses

Tommie Norman
REALTORS
4915 34th Street
Ransom Canyon Ideal for a large family wishing to get away from the hustle and bustle of the City. Spacious home for entertaining. Meticulously planned all electric kitchen one brick wall with large attractive fireplace 3 BR 2 bath 2 story home wrap around deck and excellent view of the Canyon and Lake. A most unusual attractive home.
Pretty Redecorated Brick 3 BR 2 bath new carpet built-in cooking utility room carport good buy $31,500. Southwest.
Home Plus 3 apartments well maintained 3 BR carpeted utility room garage apartments rent for $390.00.
Office............795-9514
Edna Jeffcoat............799-2832
Maye Rackley............792-7474
Gerald McIlroy............745-2853
Tommie Norman............799-2301

Real Estate for Sale

84. Houses

$6900 EQUITY — 10%. 3 bedroom, 2 bath, white brick. Chris White Realtors, 792-6271.

For the larger family, A new 4 bedroom Revere full energy saving home located in the Raintree Addition. 3 Bath-Formal Dining-Den-Gameroom with Wet Bar-Fireplace. Lots of closets and built-ins. Priced at $79,950.00 with financing available. We LEASE PURCHASE and TRADE. Call 793-1395 for complete details.
ERA Town & Country
Real Estate
793-1395

Real Estate for Sale

84. Houses

JOE IRELAND
REALTORS
7402 University 745-4353
AGENT OF THE MONTH: DON McGUIRE
OPEN HOUSE SUNDAY 2-5 P.M.

9607 Belmont Meadows 3/2/2 95% financing available	$42,500
4808 79th: 4/3/2 with basement, iso. master	$85,000
4902 79th 3/2/2 with gameroom, iso master	$80,000
Near Tech 2/1 with furnished rental unit, covered patio	$38,000
Park Loraine: Brand new 3/2/2 Conventional Financing Mid	$30,000's
New Carpet, fresh paint. Storm doors, windows 3/2/1	$37,500
Equity Buy 3/2/2, fireplace, payments $304.00	$37,750
Formal living, den 2/2/1 near park	$35,000
Near Evans 3/3/2 gameroom, office, extras	$73,500
FHA-VA near shopping 3/2, workshop	$34,500
2/3/3 with basement, landscaped, Builder's home	$75,000
Equity $6,750. No qualifying $367 payments 3/2/2	$39,950

Belinda Morris.......747-4722 Dottie Garrett.......799-5636
Linda Elliott.......794-2156 Don McGuire.......797-1555
Vicki Walden.......799-1506 Nadine Rodgers.......793-3231
Donna Lockhart.......745-2030 Monnie Landmon.......797-0777
Winn Sikes GRI.......797-2388 Barbara Prindle.......793-5388
Joe Ireland, Broker.......797-3542 1-4

CUSTOM BUILT: Cecil Jennings quality in Melonie South. Beautiful den, wood work, 3/2/2 $66,500.
YOUNG AT HEART? You'll love this contemporary home with 2nd story loft, greenhouse. 3/2/2. $56,750.
TOUCH OF THE OLD SOUTH: two story offering luxury, style, unsurpassed beauty. Under $200,000.
BASEMENT: Great as gameroom or bedroom. Beautiful home near Williams Elementary. Only $59,950.
$15,300 EQUITY: Immaculate four bedroom home in SW Lubbock. 2 ½ years old. $52,500.
COUNTRY HOME: All brick 3/2/2 with all the extras. Four acres with trees! $70,000. VA Financing.
OWNER WILL CARRY note at 10% interest. Two story, four bedrooms. Bargain priced. $83,000.
SHARP AND BRIGHT!! High vaulted den with skylights, cedar panelling. One-year-old. Approx. 2400 sq. ft.
$13,500 EQUITY and interest rate 9-7/8%. And a beautiful home. Can't last long. Only $56,950.
NEW CONTEMPORARY: Only $55,950 FHA. 3/2/2, vaulted den, side entry garage.

med-hunt
real-estate
7806 Indiana
797-4385
JANE WATT, GRI ● SALES LEADER FOR DECEMBER
Stubby Goodman.......794-5656 Kay Gray.......794-4260
Jane Watt, GRI.......799-8857 Linda Sadler.......794-5678
Linda Edwards, GRI.......792-2537 Pat Hunt, GRI.......792-0049
Pat Ham, GRI.......795-1091 Neal Pipkin, Sales Mgr.......745-4673
Juana Van Story, GRI.......799-2610 Kim Craig.......Builder
Carolyn Moegle.......795-1224 Monte Rogers.......Builder
Sandy Lehman.......792-3897 Med Hunt, GRI.......Broker
Billjean Hayes.......795-6317 1-5

BURL Kizer & ASSOCIATES
793-0693
Builders & Realtors
After Hours and on Sundays
Sue Dickson.......792-8105
Pat Easterwood.......794-5411
J.B. Alexander.......799-2357
Nita Stallings.......792-9130
Hazel Kizer.......794-2087
Kennith Kizer.......792-0872
Burl Kizer.......794-2087

VERY CLEAN and well decorated, 3 bedroom in an excellent location for schools and shopping	$29,950
TWO STORY 4 bedroom 2 bath kitchen has all built-ins, convenient for schools and shopping	$36,950
FORMAL DINING, almost new, contemporary with sunken den, master bedroom has double dressing areas and closets, beautiful drapes Kizer built	$69,950
EXCELLENT RENTAL Triplex with 2 efficiency apartments in excellent condition, good location	27,950
WOODLAND PARK 4 bedroom 3 bath formal dining and sunroom, many skylights and many extras good financing available	
MELONIE PARK very sharp storm cellar, 3 bedroom 2 bath isolated master, 2nd lien money available first lien at 5 3/4%	$64,950
NEAR MONTEREY HIGH SCHOOL large 3 bedroom 2 bath 2 car garage all brick very clean, nice yard	$59,950
NEW WITH FORMAL DINING 3 bedroom 2 bath master bedroom has double dressing areas and closets	$75,950
FOUR BEDROOM and gameroom good southwest location nice colors	
HEATED POOL 4 bedroom 2 bath and gameroom corner location side entry garage	$95,000
DUPLEX furnished in good condition, $4600 equity and 246 payments	$32,000
NEW FOUR BEDROOM and gameroom with many extras	$76,500
NEW THREE BEDROOM and gameroom many extras	
BRICK THREE BEDROOM new roof nicely decorated VA loan with 8 1 4 interest may be assumed	$27,950

HOUSING INFORMATION FROM ANY WHERE IN THE USA. CALL TOLL FREE (NOT ON RENTALS) AT NO COST OR OBLIGATION 1-800-525-8910 Ext A-26
MLS 1-5

Nina Tramel
REALTORS
3315-81st
793-4580
5515 17th Pl.
3-2-2, den with fireplace. VA. $37,000.
5304 92nd St.
(The Meadows)
OPEN DAILY
3-2-2, den with fireplace, front kitchen. FHA-VA.
Betty Stephens.......797-9967
Joyce Jackson.......795-2737
Carrie Baker.......795-9442
Carolyn Cooper.......792-7379
Nina Tramel.......Broker
Bob Tramel.......Builder

Century 21 BIG STATE REALTORS
TWO OFFICES TO SERVE YOU BETTER
793-8111 797-4381
4704-67th 3833-50th
John Walton, Broker
Francis Atkinson.......795-4756
Alice Barasch.......794-2633
Melva Cogburn.......794-2840
Betsy Dunagan.......795-3067
Kay Kerr.......797-8390
Penny Snodgrass.......795-4830
Connie Watson.......747-1542
Sandra Cole.......794-4687
Nancy Kennedy, Mgr.......797-2086
Jim Fritzler.......797-5241
Mildred Hackney.......799-3309
Ava Huddleston.......795-4616
Shirley New.......792-0380
Margaret Preston.......797-5832
Carter Robinson.......832-4068
M.H. Teague.......799-7202
Susan Cooksey.......762-1738
Louis Clarida, Mgr.......792-3582
Patsy Nicholas.......799-4339
Nell Raper.......794-2625
Jim Riddle, Mgr.......794-2977

Let our reputation go to work for you! More people buy and sell homes through CENTURY 21 than through any other real estate sales organization. Let us work for you too!! What is your Home worth? Free estimate of value! No obligation! Call now!

This house is economyplus a real value! Extra lot, 2 bedrooms. Owner finance or VA	14,000
$250 a monthwith owner financing this remodeled two bedroom home! Call today	19,000
You must see to appreciate! Covered patio, storm cellar. Very well kept property	26,500
Need a good little housewith great possibilities! Buy FHA or VA. Call today	30,950
Absolutely the cutest houseon the market! Remodeled in '78. Many custom touches	32,500
Three bedrooms, 2 baths, large den, fireplace. Lots of storage. Must see inside!	32,500
Bright and cheerfulthree bedroom, two bath. Step down den with fireplace	44,950
Walk to school. Lovely three bedroom. Extra large garage. Great yard and patio	48,500
Shallowater! 3-2-2, better than new! Fireplace and isolated master bedroom	50,000
Excellent schools! Fireplace! Lots of house for the money! Fruit & nut trees	59,950
Equity $13,264! Light and open den. Formal dining, custom drapes. Landscaped	74,950
The ultimate infamily living! Melonie Park South! 32x18 den living, fireplace, gameroom	88,500

CENTURY 21 BIG STATE CENTURY 21 BIG STATE CENTURY 21

FOR YOUR WANT ADS CALL 762-8821

CHAPMAN
& COMPANY, REALTORS
799-4321
Better Homes and Gardens

OFFICE OR HOBBY ROOM— Brick 2 bedroom, 1½ bath, 2 car garage, large den with fireplace. Room next to kitchen can be used as office or for hobby.
HERE'S A HOT ONE! 3/2/2—Unbelievable storage—knotty pine panelling—excellent floor plan—$49,950.
WOODLAND PARK —Only $65,500—3/2/2—Den/Living combo—Isolated Master Bedroom—Super!
RAINTREE— Very attractive 3/2/2 with light colors, large sunken den, fireplace, isolated master bedroom. Friendly neighborhood, for appointment, call.
LARGE HOME IN REDBUD AREA. 3/2/2 storm cellar, nice landscaping, den, living room, and lots of concrete work. Call Today!!
4 Bedroom 2½ bath —Tree covered area—walk to schools—equity or refinancing—Quick Occupancy—$64,950.
4 BEDROOM— 3½ baths, den, dining, gameroom, library, Sunroom, and More at Lake Ransom Canyon!
CONTEMPORARY IN RAINTREE— two story, three bedrooms, 2 baths, formal dining and gameroom. FHA Apraised at $65,800!
SOUTHWEST LUBBOCK! Beautiful 3/2/2, fireplace, built-ins, situated in a cul-de-sac. Won't last long at $49,500.
$51,950—Assume equity— 3 bedrooms, 2 bath, den with fireplace, covered patio, storm windows and doors. Call for more information.
Donna Hunt.......745-1942 Gerald Whatley.......799-6609
Morris Sandlin.......797-1528 Cort Russell.......792-4250
Rodney Folsom.......797-7012 Ellen Berlin.......792-1096
Dickie Hopwood.......792-0786 Carolyn Sandefur.......792-1696
Elizabeth Middleton.......795-9925 Ray Chapman
Carroll Berryman.......744-8292 Harold Chapman
Chuck Kershner, Sales Mgr. 1-4

MALCOLM GARRETT Realtors
797-3383
4212 50th

NEW FHA OR GI
3 Bedrooms, 2 baths, 2 car and energy efficient. Superbly decorated. Practical floor plans. Quality Construction. Priced from $40,950 to $45,350. Down payments vary from nothing down GI to minimal FHA. 2 are FINISHED NOW 5 are under construction or we have a fine selection of plans for your choosing.

YOUR NEIGHBOR SINCE 1931 ... YOUR REALTOR FOR OVER 25 YEARS

1.2 ACRES — 3 & Den; Fireplace; 2 car garage; basement; (2456 sq. ft.). Separate shop w office & 2 car (900 sq. ft.). Total price $69,500. Can be bought VA. Fine value!!

2 ACRES — 4 BR, 2 baths, fruit trees, good school area. NICE. No interest escalation on VA. $36,500.

1 ACRE — 3 BR, 2 bath, lovely floor plan. Storm cellar, nearly new. $37,500. VA or Equity.

2.7 ACRES — North of city. Just a short drive to TI or Airport. $6,500. Owner financed.

EASILY THE MOST exciting contemporary home available today. The M BR 2nd story interior view offers an exciting dimension. Proper living oriented kitchen with central cooking island. From basement to ridge, from storage to putting green lawn, this home has it all for only $104,000.

SPOIL YOURSELF ROTTEN in Melonie Park, with this lovely 3 BR, 2 bath home with all the extras you'd expect. Including corner fireplace, isolated master BR, screened back porch. $67,500.

GOODBYE MOWER — hello swimming pool, party room. Townhouse living at it's finest. 3 BR, 2 baths, 2 story, maintenance free yard. Redwood arbor over patio, complete kitchen facilities includes Jenn-Aire range, microwave, compactor, many many extras.

WALK TO BAYLESS & Atkins. FHA appraised at $48,500, this lovely 3 BR, 2 bath home can be yours at preferred interest rates. Great S.W. location.

CAUGHT YOU WISHING didn't I? We can make it true, and for No Money Down & No Closing Costs — 3 BR and really nice. $17,000. VA.

SALESMAN OF THE MONTH.......Margaret Sparks.......797-5270
Jin Beyer.......799-3377 Jay Meritt.......797-8307
J.E. Dobbs.......793-5411 Bea McLaurin.......763-1126
Margaret Sparks.......797-5270 Digi Fry.......795-3827
Marie Chancellor.......792-8033 Insurance.......792-6295
Malcolm Garrett.......792-9696 Office.......797-3383

ON SUNDAY CALL
Jay Meritt
797-8307 or 797-3383
After 6 PM Call 797-3383
1-5

LOT ON CUL-DE-SAC overlooking lake, neatest in area!!	$10,500
NEW PAINT & CARPET in this nice two bedroom home, will FHA or VA	22,500
GREAT DUPLEX LOT!! Ideal location, convenient to shopping and schools	26,500
LOW, LOW EQUITY, $5300 will buy a 3 bdrm, 1½ bath home, FHA loan, 8.5% pmts of $239	26,500
GOOD INCOME PROPERTY, duplexes with 2 bdrms, 1 bath. Close to busline & shopping	43,950
DELIGHTFUL 3 BDRM with seperate living room, completely redone	47,000
PERFECT LOCATION, INSIDE LOOP, 3 bedrooms, isolated master suite. Good equity	52,500
DRIVE BY 6008 NASHVILLE, nice 3/2/2 home, formal living/dining. Convenient to schools	56,250
BEAUTIFUL BACKYARD, formal living, dining, study, 3/2/2, walk to schools	67,950
OWNER SEZ SELL!! Best buy in Farrar Estates, 3/2/2, den, gameroom, wet bar, fancy master suite	68,500
HANDSOME CONTEMPORARY, 3/2/2 on cul-de-sac in Wolfforth, has loft gameroom	68,830
LOW EQUITY — MOVE NOW, beautiful master suite, ideal kitchen, formal dining, on corner lot	72,500
IMMACULATE 3 YR OLD, 4/3/2 with gameroom, beautifully landscaped, custom drapes	76,950
NEW & LOVELY 4/3/2 with office & oversized garage in the Meadows	79,000
NICE COUNTRY PROPERTY, 7 acres with brick home, only 7 minutes from town, VA appraised at	81,500
IDALOU, RAYMOND TAYLOR built home with antique paneling, gameroom, many extras	82,500
ATTENTION MR. VETERAN we have a 2-story of distinction in Melonie Gardens, VA appraised at	83,950
LUXURY DUPLEX, located in zone 12, beautiful landscaping, top-of-line appliances, many extras	92,500
TOUCH OF CLASS AND TOTAL ENERGY PACKAGE, average utility bills $57 per mo, 3000 sq ft of perfection	94,300
LUBBOCK COUNTRY CLUB, 4/3½/2, solid wood paneling throughout, guest quarters, 1½ acres	120,000
BRAND NEW & BEAUTIFUL, close to Tech & Med School, wonderful 4/3/2, formal dining/living	125,000
GOLF OFF THE PATIO on Lakeridge course with 4 bdrms, 3 baths, 3 living areas, just reduced to	139,950
CUSTOM BUILT ONE-OF-A-KIND, light & airy, complete built-ins including central vacuum	149,500

Suzanne Murphy.......797-0505
Don Lynn.......799-3450
Louise Knoehuizen.......795-4090
(Nuhizen)
Joan Jackson.......792-9807
797-6464
MLS
Regency
REALTORS
Johnnye Vaughn.......793-1010
Eloise Lewis.......792-0096
Frances Stephens.......792-3587
Laverne Manzingo.......745-4395
Beverly Albin.......792-4235
3305 B-81st St. 1-8

Buying or selling, you need the help of a qualified professional. A REALTOR® can advise you on financing and market value. And your REALTOR® has access to all properties available. Pick a pro...pick a REALTOR®!

Real Estate for Sale

84. Houses

SHALLOWATER AREA MLS MLS

"SPACIOUS"

$50,000 — 3 bedroom, den with fireplace, large kitchen & utility. Immediate possession.

• • •

"HANDYMAN'S DELIGHT"

Low down payment. Will FHA or VA, all brick, 3 bedroom, 1 bath. Immediate possession.

Call today for Shallowater listings. We have rent property available. $200-$300 monthly

Mary Penny, Realtors
Owner — Sherri Chandier
832-4586 873-3444 832-4308

THREE Bedroom — Brick, 2 baths, fenced yard, fireplace, FHA financing, $3200, take up payments. 1923 70th. Call 792-1033 or 794-3066 after 6PM.

2 BEDROOM, 1 bath, nice neighborhood, 3509 30th, $26,000. 797-6234 after 5.

SMALL 2 bedroom, carpeted, paneled, 5015 38th. $15,900. 799-3227 after 6PM.

HOMEMAKER'S and Family Dream! 4 Bedroom (2 isolated), 3 baths, gameroom, office. A Total, Prestigious, Immaculate Home! So Pleasing! 5509 76th. Wilma Huckabay, 795-2925, Artis Roberson 797-8392, Haynes Baumgardner, Matador, Realtors 795-4383.

VETERANS — Attractive, redecorated, 2 Bedroom brick, study, new quality carpet and paneling, plus 2 room apartment income of $120. VA appraisal $30,000. 747-6126.

6 RENTAL Units = Owner financing, cash flow and tax benefits. Morris Real Estate, 792-4606.

OPEN HOUSES
3-5:30 DAILY
2808 95th
3-2-2, built-ins, energy-efficient.
FHA, VA
FIRST HOMES
745-1533 745-2118

I BUY HOUSES CASH
Norris Realty
793-0791

$32,950 BRICK Home in Southwest, huge living area, 1,495 SF, plus! Morris Real Estate, 792-4606.

4714 76th. BEST buy in Quaker Heights, 3-2-2, isolated, beautiful landscaping, value priced at $55,550. Landmark, Realtors, 799-5032.

2513 63rd. Owner will allow for new carpet and paint on this 3 bedroom home in Zone 10. Priced $27,500. Landmark, Realtors 799-5032.

1306 HARVARD. Near TI. Owner will finance with low down payment. Sharp 2 bedroom, storm windows, only $16,500. Landmark, Realtors, 799-5032.

I BUY HOUSES
CUNNINGHAM, REALTOR
797-1114 or 799-8824

OWNER — 3-2-2, Spanish Oaks, cul-de-sac, custom drapes, extra cabinets, cathedral ceiling, equity. 794-2466.

GREAT 3-2-2 in west Lubbock. Close to schools and LCC. Built-ins including microwave and lots of storage. Priced at only $39,500. Landmark, Realtors, 799-5032.

NORTHEAST! 2711 E. 10th. 3 bedrooms, burglar bars. Equity! $2500 down. No credit check. Bobby Williams, 762-5498.

EAST! Beautiful Spanish brick! Double garage, fireplace, dishwasher, $42,000. 2014 Birch. Open house, Saturday and Sunday 2:30-4pm. Bobby Williams Realty, 762-5498.

FORMER church parsonage available for sale. FHA appraised at $31,500. This home, with 3 bedrooms, 2 baths, and a large utility room, is located at 2709 63rd. Shown by appointment only. Contact Joe Bryce, 763-1057.

BUYING OR SELLING YOU'LL NEED THE HELP OF A QUALIFIED REALTOR. THEY CAN ADVISE YOU ON FINANCING AND WHAT PRICE YOU CAN AFFORD. THEY HAVE ACCESS TO ALL THE LATEST LISTINGS . . . PICK A PROFESSIONAL.

COUNTRY Estate. 2800 sq. ft. 1 year old. 3 bedroom, 2 bath, 2 car garage and large basement on 3 acres southwest of Lubbock. Frenship Schools. By owner. 863-2231 or 765-8726.

QUAKER HEIGHTS By Owner

3-2-2 with numerous amenities, sunken tub in MB, water softener, Jenn-air cooking, Custom draperies thru out, Spanish Courtyard, Fuel efficient heat pump. Shown by appointment. Call after 5pm, 792-0265. No Realtors.

BEAUTIFUL! Spanish Townhouse — near TI, Hillcrest Country Club. 2 Story 3-2-2. Great financing available! Zone 4. Landmark Realtors, 799-5032.

CONTEMPORARY — Energy Efficient. Low Utility Bills! 3-2-2. Earthtones. Atrium. Expensive window coverings. Existing assumable loan. Excellent neighborhood. Zone 10. Call David, 797-8862, Sam Reyes Real Estate.

COOPER school, 2 year old house. Good well, den-fireplace, Lakeview Heights. Nina Tramel Realtor, 793-4580.

FHA—VA, 3 bedroom, 2 bath brick. Prices from $34,950. HOW builder. 745-3627.

2 BEDROOM, excellent condition, $22,350, area 9, 1/2 block west of University. 793-0506.

$4500 EQUITY, no qualifying to assume 10% FHA loan, new carpet, 3-2-1, all brick, 795-6555. Hurry.

THE MEADOWS

Under construction: 3 bedroom, 2 bath. Features include: A large den with fireplace & cathedral ceiling, all built-ins in kitchen, energy saving features & much more. $43,950, VA or Conv.

WEST LUBBOCK

3 bedroom, 2 bath, 2 car garage. Features include: Carpet throughout, all built-ins, fenced backyard, central heat & air. $37,950, VA or Conv.

744-4999
ACTION REALTORS

OWNER — Raintree, 3-2-2, sunken den, cathedral ceiling, fireplace, custom drapes, cul-de-sac, low 50's. Non-escalating 8% interest. 797-8232. 8209 Lynnhaven.

ATTRACTIVE corner lot, 3 bedroom, 1 1/2 bath, attached garage, utility room, storage house, equity buy. 793-5881.

5735 67th. NEW Brick. 3-2-2. Fireplace, refrigerated air. Sell VA, FHA, Conventional or will trade. Shirley 745-1471, Braxton Hamblen, Realtors, 792-3886.

2405 — 2406 92nd. NEW Brick, 3-2-2, fireplace, refrigerated air. Will trade for existing home or sell VA, Conventional. Shirley 745-1471, Braxton Hamblen, Realtors 792-3886.

5408 93rd. NEW Brick, 3-2-2, fireplace, refrigerated air, sell FHA, VA or Conventional, will consider trade. Braxton Hamblen, Realtors, 792-3886.

SELL VA or FHA. 1503 45th. 2 bedroom, 1 bath, garage. Only $25,950. Braxton Hamblen, Realtors, 792-3886.

EQUITY Buy! 2819 61st. 4 bedroom, 2 bath, brick. VA loan 9 1/2%. Jean Trammell, 795-3960, Braxton Hamblen, Realtors 792-3886.

LOW Equity. 3515 38th. 4 bedroom, 2 bath, fireplace. 8 1/2% VA loan. Bob Garland, 799-2163, Braxton Hamblen, Realtors 792-3886.

FOR Sale Cheap, house with detached large garage, new water heater, new sheetrock, new plumbing, new electrical, new paint. Complete ready for carpet. Price $12,500 or make cash offer. 747-2443 or 765-7461.

SHOW HOME
Designed with Syle for Today and Tomorrow
5406 83rd
Open Sat. & Sun. 2—6
Call Dale Schenck
744-5285

95% FINANCING AVAILABLE
Only 5% down payment on fine new home-3012 91st. 3 BRs, 2 baths. Open concept. Spacious dining area. Den with fireplace. $49,500.

MIRRORED WALL IN DINING
Gameroom with wet bar opens to huge tiled patio and brick barbecue. Den has beautiful wood wall and fireplace with large planters. Extra large Master BR. $86,000.

LOVELY EXECUTIVE HOME
Spacious rooms throughout. Excellent plan includes formal dining, separate breakfast area, garden room, basement and study. Expensive landscaping. Sprinkler system.

Leona Webb REALTORS
3311 81st 797-8576 1-5

FOR Sale By Owner — $7950 Equity & assume FHA loan at 10% interest with payments of $551. No qualifying: Southwest Lubbock, 5 months old, 3 bedrooms (isolated master), 2 baths, double garage, formal dining, fireplace, built-ins, 1670 sq. ft., full energy efficient, earthtones. Perfect condition! Appointment only — 794-4957 or 795-1637.

RANSOM Canyon — 3-2-2, 1850 sq. ft., $59,950. 10% down Conventional; move-in free VA. Owner, 793-1543, 794-3428.

BY Owner — Spacious 3-2-2 with gameroom. In Wolfforth. $69,500. Will sell VA, nothing down, no closing costs. No payments 2 months. 793-1543, 794-3428.

$5,000 DOWN OWNER WILL CARRY!!!

Completely redecorated 3 bedroom, den, fireplace, new earthtone carpet, payments under $300. Connie Shelton, Realtors, 797-6964.

WOLFFORTH school district, 765 square feet home on the Brownfield Highway, $2000 down, $219 per month, owner will carry papers. 747-3511, 744-2030.

BY owner, 3-2-2, 1600 + square feet, cul-de-sac, energy efficient, spacious sunken living area, fireplace, earthtones, well developed landscape, 8109 Ave. W. 745-2411.

BY Owner. 3-2-2, den. Redecorated. Excellent location. 5222 7th St. 1800 sq. ft. $46,950. 747-7441.

YOUR GET STARTED HOME:
Ideal low cost two-bedroom home at 2221 39th Street has a 25x16 living room and a large kitchen, basement, gas heat with a 23x13 den and woodburning fireplace. Priced at $32,250.00 with a $24,350 no qualifying FHA assumable loan on the property. Call 793-1395 to obtain more information.

Town & Country Real Estate 793-1395 1-4

Gilliam Realtors

CIRCLE THIS
A lovely large, 2 bdrm 1 1/2 bath, car garage, cedar line closets, will go FHA or VA seller will pay all closing cost allowed by FHA. Dont miss this chance, 3409 33rd St. CALL BOB 797-4171.

4807 73rd Street
Super clean home, large 4 bdrm, 2 bath, double car garage, with electric door openers, lovely fireplace, isolated master bdrm, large patio in back, cooktop oven, dishwasher, disposal, many more etc. A must to see!

EASY LIVING
Livable, charming, 3 bdrm, 2 bath, double garage, new dishwasher, self cleaning oven, beautiful back-yard, apple trees & pecan tree. VA loan assumption, call Today Jack Inman, 799-1712 or Bob 797-4171.

Call Bob or Jack Inman 799-1712 or 797-4171 1-5

Tuesday
January 8, 1980
OPEN HOUSE
11:00-2:00
weather permitting
2514 Newcomb
Barron & Company

FRENCH' chateau MLS REALTORS
4223 - 24th 792-4345

OPEN HOUSE SUNDAY 2 till 5 P.M. at 3408 91ST Street. Beautiful 3 BR 2 Bath, just off Indiana, on 91st, have FHA appraisal and we will be expecting you.

4210-41ST Great location on this 4 BR, vacant, owner ready to sell, give us a call.

1204-46TH See this 3BR Brick, owner will consider most any kind of financing, including a 2nd, or wrap-around.

1634-MAIN Large home, near 1ST National Drive-In. Zoned C-3 and suitable for use and investment for various purposes, give us a call on this one.

FREE COMPUTERIZED MARKET ANALYSIS!

Kay Steen	744-2475
Barbara Brandon	747-5476
Glen Maloney	793-0265
Wilda Wisdom	799-6867
Jo Nunnery	799-5978
C.E. French	793-0688
Elwood French	Broker

Stinsons, Inc.

OPEN HOUSE
Afternoons — Daily
7711 Ave. W - In Sandlewood Village
(Just east of 78th & University)
FHA, VA, CONV.

EQUITY GUARANTEE PROGRAM

Want to move but have to sell yours first? Purchase your next home through Stinsons and we'll guarantee to buy your present house based on FHA or VA APPRAISED VALUE if we haven't sold it by the time of closing on your new home.

SEXIEST ENERGY EFFICIENT HOMES on the market are now nearing completion. Conversation pits, large atriums, lofts, sky lites top quality appliances, tasteful custom decors, fireplaces, 10 yr. HOW Warranty, 3 bedroom, 2 baths, 2 car garage. From $47,600.00 FHA, VA, Conventional. Zone 10.

ARE YOU THE TOP DOG? Then you deserve this luxurious home inside loop on Indiana with sunroom, formal dining, rear entry garage, 4 bedrooms, fantastic landscaping. Call for private showing.

NEED LOTS OF ROOM? How about 5 bedrooms, 2½ baths, 2 gamerooms, den with fireplace & bookcases, formal dining, huge kitchen. Inside loop off Indiana. All this for under $25.00 a square foot.

NEEDS NOTHING BUT NEW OWNER Rent until closing on this spotless 3 bedroom traditional home near Melonie Park. Nice yard with large shade trees. FHA, VA, Only $67,500.00.

NEAR MED SCHOOL Immaculate inside and out. 3 bedroom, 2 bath, large covered patio, storage house in back, storm doors and windows, tasteful decor, convenient to shopping and schools, on cul-de-sac street. Mid $50's.

VETERANS : $50,650.00 NOTHING DOWN for this better than new 3 bedroom home south of loop. Custom draped, bay window, eating area, perfect lawn, isolated master bedroom, fireplace, cathedral ceiling and built in bookcases in den.

UNDER $1,000.00 TOTAL MOVE-IN VA and payments like rent for this 3 bedroom, 2 bath home in South Lubbock. Extra insulation, nearly new carpet, well cared for. Immediate occupancy and rent till closing.

PERFECT STARTER HOME Under $8,000.00 equity and assume 8½% VA loan. Two bedrooms, large den, needs some minor fix up. Good location.

In Iris Gardens — 3333-82nd at Indiana
792-3733
JESS IRIS BILL
REALTOR

Ray Goodnight, Res.	745-3685	Bobbie Valentine, Res.	745-2281
Tom Furgerson, Res.	797-3910	Sue Bolden, Res.	795-7746
Cary Johnson, Comm.	792-3733	Carmen Ferullo, Invest.	792-3733
James Geeslin, Prop. Mgt.	792-3733	David Willis, Const.	792-3733
Wes Hallmark, Sales Mgr.	797-3768	Frank "Speedy" Gonzalez	799-0896

1-4

MARGARET WILLIAMS REALTORS, INC.
OPEN HOUSE Sunday 2-5 p.m.

8607 Utica
4702 19th
4915 79th
#9, 10 & 11 Country Place Townhouses
2302 Slide Road

Joyce cooley 797-5946

CONGRATULATIONS
JOYCE COOLEY SALES LEADER FOR DECEMBER

QUAKER HEIGHTS Immaculate 3-2-2 with large formal dining, den, plus sun room and covered patio. Utility has sink and space for office or hobbies. Shake roof and Anderson thermo-payne windows all for $68,500. Call today!

TECH TERRACE enjoy the quality and beauty of the past in this lovely three bedroom home under the trees in Tech Terrace Park. A must to see. $85,000.

3,000 SQUARE FEET pool, redwood cabana, spacious rooms, near LCC and only $69,000.

DECORATORS PERSONAL HOME with beautiful basement. VA Appraisal ordered. New Loan available or reasonably low equity.

9¼ % LOAN AVAILABLE yes, it is true this lovely 4 bedroom, 2 story in Melonie Park can be refinanced at 9¼% with 25% down. Call today for an appointment to see.

Fran Carter	797-2007
Ted Kingsbery	763-2207
Str. Williams	797-1090
Kay Houser	795-6557
Nancy Wright	746-6805

Mark Wright, Sales Manager	795-5995
Margaret Williams, Broker	795-1976

Cindy Spires	745-1977
Phyllis Bates	799-7722
Katie Conner	792-7298
Joyce Cooley	797-5946
Sharon Harvey	745-3834
Netha Evans	799-3232

1-5

Margaret Williams REALTORS INC
793-0703 4630 50th

RAY ELEDGE REALTORS
797-4371

GOT A TRAVEL TRAILER?
This beautiful spacious home has it all, garage for your trailer, separate mother-in-law room, large patio, lots of space, great location. Call today.

NEW LISTINGS

Lovely 2 BR all brick house, fireplace, ref. air, double garagge w/opener, excellent location. The price is right! Call Ramona today.

NICE 2 bedroom and office. 1 block from Hillcrest Country Club. Jackie Fry Real Estate, 747-0042.

PARKWAY! 1929 E. Brown. On corner! 3 bedroom, garage, equity! $3000 down, no credit check. Bobby Williams, 762-5498.

BY Owner — 3-2. Low interest, no qualifying. Payments $210. 4506 49th. Call after 3PM, 799-0757.

OWNER Financed. Excellent family home. Near Tech, 3 bedrooms, only 10% interest — $21,500. Sabre Limited, Real Estate. Frances L. Wacasey, 795-2118— 799-7934.

BEAT THE INTEREST-RATE RAP!
Location best describes this 13 year old 1570 square foot home located in the Redbud area near schools, shopping center, churches, and the city bus line. 3BR-2Bath-2Car Garage-Lots of Closets-Fire Place. Priced at $44,950.00 with a $29,000.00 assumable no qualifying VA Loan bearing 8 1/2% interest. Second money available with only $3,000.00 total move in cost. Call 793-1395 to obtain complete information.

Town & Country Real Estate 793-1395 1-4

MAKE $1,250 MONTH
MARRIED WITH 2 CHILDREN? IF SO, YOU MAY QUALIFY FOR...
FHA 265 PLAN
Brick 3 BR 2 Bath homes-pmts as low as $230 monthly. $1500 move-in cost.
792-4801
WEBB REAL ESTATE
795-7841 795-6538 745-7686

4612 88th:
Lakeridge Special—3 & Den, Formal Dining, 3 Car Garage, Corner Lot, 3300 Sq. Ft. $114,900.

4505 89th:
Lakeridge—Corner Lot, Golf Course—2 Story, Cape Cod Colonial w/Basement, $142,500.

2309 89th:
4 Bedroom, 3 Bath, Living room & Formal Dining, Gameroom, Wet Bar, 3 Car Garage, 3441 Sq. Ft. $99,500.

4809 77th:
5 Bedroom, 2 Story, 3 1/2 Baths, corner Lot, Formal Dining, Den, Gameroom w/Wet Bar, Garden Room & etc. $137,500.

4809 78th:
4 Bedroom, 3 Bath, Curved Drive, Living room, Formal Dining, Gameroom w/Wet Bar, 3450 Sq. Ft. $109,500.

2401 89th:
3 & Den, Study, Isolated Master, Formal Dining, Corner Lot, $84,500.

3707 96th:
Near Finish, 3 & Den, 2740 Sq. Ft., Ready for Colors, Formal Dining, Hobby Room & Plenty Nice, $87,500.

CALL
Jim Turner, Realtor
795-4326 12-22

WESTWIND, nice, no qualifying, VA. Pay all closing, take up payments. Norlan Dudley, 799-6084. Evenings: ERA Checkmate Realtors.

BY Owner: 1400 SF, 3-2-2 in Westwind. Non escalating, non and 3/4 interest; payments under $325 monthly; $15,000 equity. Lots of extras, call 797-3599.

OWNER: 3-2-2, Raintree. Fireplace, nice yard with fruit trees. 1650 sq. ft. 8 1/2% non-escalating loan. 797-9903.

OPEN Daily. 2:00 to 5:00, 9607 Belmont. 3-2-2, fireplace, refrigerated air, financing available. Joe Ireland, Realtors 745-4353.

3-2-2, 2400SF, fireplace, refrigerated air, storm cellar, storage house. Assume 5 1/2% on loan. Equity $42,500. Payments $173 month. Includes principal, insurance, & taxes. 744-1666, nights 744-7893.

FHA & VA, Conventional by C & G Construction. Low down payment FHA. No down payment on VA. 3233 94th. $48,500. 9309 Gary. $48,500. 8102 Avenue U, $46,000. 2106 78th, $46,000. 2111 77th Place, $46,000. Day 745-1168.

MALCOLM GARRETT REALTORS
4212 50th 797-3383

1. **PROFESSIONAL SALES ASSOCIATES**
For immediate or future association. Training to any level required.
SUCCESS ASSURED
2. **SALES MANAGER**
Medium 5-figure. Resume or interview (confidential)
MALCOLM GARRETT
3. **OR ASSISTANT SALES-AGER**

Leaders in Real Estate
Land and Associates
3004 50th Street
795-5506

OUTSTANDING RAINTREE DUPLEX. Equity purchase. Many extras and well located. Presently owner occupied with other side rented. Elizabeth Bigness, 795-5506or 795-2328.

4011 47th PRICE REDUCED! Large home in established neighborhood with beautiful trees, three bedrooms, 2½ baths, $49,950 ALL TERMS! Call Ron McClendon 799-7216.

BETTER THAN NEW! Lived in just over one year. Established yard, assumable loan. Low, low equity or new VA or FHA. Call Nita Kiesling 799-5928 or 795-5506.

THE BABBLING BROOK is all that's missing from this sylvan scene. The family room opens to its own covered patio surrounded by a wooden glen. Formal living, 3/2, terms. Earlene Hall 795-7519 or 795-5506.

A STUDY is a bonus room in this three bedroom, two bath Melonie Park home with front kitchen and large den. Delightfully priced under $60,000. Nita Kiesling 799-5928.

LOW ASSUMPTION Total price just $44,900. This three bedroom, two bath home features beautiful ash panelling, great storage and run for Bowser. Earlene Hall 795-7519.

JUST LISTED, JUST GREAT! Approximately $8,500 equity. First mortgage is 7¾% FHA. Three bedrooms, two baths, built-ins, cathedral ceilings. Total price only $46,500. Call Elizabeth Bigness 795-2328 or 795-5506.

FINANCING AVAILABLE! Campbell Builders and the Rabon Company offer beautiful new homes in Lubbock's finest areas with 80% conventional financing available. With initial investment of 20% now, the wise home buyer will be investing in the future at today's prices. Many homes offered VA or FHA. Call today for more information. 795-5506.

EQUITY BUYERS must see th is Guillot Gardens three bedrooms, two bath home with landscape extras. Call Melba Mankin, for personal showing, 794-2791 or 795-5506.

THIS HOME HAS IT ALL Large two-story family home, four bedrooms, (isolated Master), expansive great room, formal dining, French doors, homemaker's kitchen and much, much more. Nita Kiesling 799-5928 or 795-5506.

"Our Pride is in our People"

Elizabeth Bigness	795-2328	Bonnie Michael	797-7978
Allene Campbell	799-3436	Kent Rabon	795-8592
Genie Gould	745-7974	Melba Rickman	799-2807
Earlene Hall	795-7519	Melba Mankin	794-2791
Nita Kiesling	799-5928	Leroy Land	795-5594

Ron McClendon, Sales Mgr. 799-7216 1-5

MEADOWGREEN Addition, 6026 13th street, new 3 bedroom, energy efficient, lots of extras, FHA—VA, others under construction, builder —realtors C. W. Dub Turner, 797-4248.

FOR Sale or trade, 4 bedroom, 3 baths, living room, separate den and dining rooms, large sunroom. Approximately 3,000 sq. ft. of living area. With 2 car garage, on 105' corner lot. Quiet neighborhood. With fenced yard, lots of trees, and shrubs, will consider land in south Lubbock County, north Garza Lynn, Terry or Crosby counties, 799-4069. 3501 40th.

Kay Wilsher
5126-69th St. 794-5665

MELONIE GARDENS this ...Beautiful 4 bedroom, 3 bath home, formal living dining, den with firepalce, gameroom w/wet bar, full basement, located on cul-de-sac, garage in rear.

QUADS...7 in all-owner will sell all together or separaely. Also will finance with 29% down. Fully rented-excellent location. Call today!

OWNER WILL PAY CLOSING COSTS... Cute 3 bedroom 1 bath home. FHA or VA.

DUPLEX WITH SWIMMING POOL... Nice all brick, 2 bedrooms, (each side), huge walk-in closets. All built-ins in kitchen. $75,000.

4 UNITS 100% OCCUPIED...$610 per month income. $39,000.

12-29

Kay	792-9187
Anna	795-1828
Jackie	745-5725

PARSONS & BALLARD
REAL ESTATE
8302 Indiana 797-4316

5004 40th (ZONE 11.) 3-1-1 -Good schools -Owner will carry with 5000 down or FHA, VA 31,000
5421-19 (ZONE 11) Beautiful building site. 120x183 lot. Owner will carry 22,500
3327-86 (ZONE 10) Corner lot 3-2-2 -1701 feet, 9 1/4 loan 368.00 payments 50,500
37 11-96 (ZONE 10) 4-3-2 -Gameroom -formal dining -office -wet bar -Unique, liveable plan. 2900 ft. 92,000
4807 78th (ZONE 21) 4-3-2 -gameroom -Formal dining -Rear entry garage -Under construction 105,000

Marion Pollard ..... 863-2770 **Nelson Parsons** 745-3787
Carl Ballard ..... builder **Judy Ballard** 795-5595

Mary Martin, Realtors

793-3212 8302 Indiana Ave.

10 REASONS TO CALL:"

793-3212

PAMPERED BY PARTICULAR PEOPLE — $8,600.00 equity — Immacualte 3 BR, 2 Bath, Den-Living, fireplace, cathedral ceiling — Total Price $52,000...**(Zone 10)**

WHY NOT THE BEST? Raintree Beauty 3/2/2 — Under $70,000 — Custom Drapes, planter entry, master bedroom opens to sunroom, garden bath/separate shower and tub — Won't Last ..... **(Zone 10).**

INVESTMENT PROPERTY — 4 Apartments on Broadway — Excellent location to Tech — Current total payment $380.00 month with $715.00 income. **(Zone 3).**

OWNER SAYS SELL! Near New 3 BR, 2 Bath, 18x22 den-living, fireplace, beams, large kitchen, good storage — Guillot Gardens — Payment $408.00 — Total Price $51,500 ..... **(Zone 10).**

NO QUALIFYING 8½% LOAN IS ASSUMABLE $9,900 Equity — Total Payment $299.00 brick 3 BR, living-den, fireplace — Near Schools — Immediate Possession ..... **(Zone 11).**

LAKERIDGE COUNTRY CLUB Two Story JACK GIVENS Beauty — 4 BR, 3½ Baths, formal area, beautiful fireplace in living room, wet bar in gameroom — Latest Features ..... **(Zone 12).**

PRESTIGIOUS AREA Enclosed pool — Roof opens for year round pleasure. 3 BR, 2½ + ½ baths. Many Extras. Walk to Rush School. $144,000 ..... **(ZOne 1).**

MELONIE PARK $14,500 Equity — Doctor's personal home featuring 3 BR, 2 Bath, living-den, garden room, basement-playroom, — Vacant & Immediate Possession — Might lease — purchase — Make Reasonable Offer — Anxious -$82,500 ..... **(Zone 9).**

WHAT A BUY! Only $118,000 -New JACK GIVENS Home. 4 BR, 3 living areas, isolated master suite — Many extras including skylights & circle drive. MacKenzie & Coronado Schools — Near TI & Health Science ..... **(Zone 1).**

LEFTWICH — MONTEREY Best Buy — Quality of Yesterday — Convenience of Today — Spotless 3 BR, 2 Bath, family kitchen with fireplace, formal area — Walk to Schools & Shopping. $65,000 .... **(Zone 10)**

Sylvia Salit	745-4976	Bill Morlen	799-4043
Jeane Campbell	797-6733	Bobbie Chapman	795-3803
Jo Whitten	795-3403	Eugenia Martin	794-5615
Julie Crump	795-4594	LaQuita Knoerr	793-3212
JACK GIVENS — BUILDER		MARY MARTIN	745-5107

1-5

"The Home Folks"

MLS MEANS MORE

jeff wheeler
Over 25 Years in Lubbock Real Estate

4 BEDROOMS, 3 BATHS
in Melonie Gardens. Beautiful parquet floors in living room & dining. Den opens to back yard with large covered patio. Built-in microwave. Zone 10. 10786.

OWNER FINANCE
4BR plus study south of Tech. Oak paneling, bright dining room. 2600 sq. ft., only $59,500. Charming! Zone 9. 10778

NO ESCALATION
Assume FHA loan with 6% interest & walk to 3 schools. 3BRs, 2 baths, den & living. 6x7 workshop or darkroom. Zone 10. 11643

A BARGAIN
Spacious 3BR, 2 bath family home with storm windows & covered patio. Convenient to shopping & schools. Zone 8.

COZY 2 BEDROOM
Fireplace adds feeling of warmth to open den/kitchen. 2 baths, central heat, ref. air, 2 car carport. Financing available. Zone 9. 11060

Don Baker, GRI	793-4572
Kevin Jamison	792-6802
Zenobia Davis	762-3951
Betty Beckner, GRI	799-7143
Barbara Lowry	795-4666
Judy Childre, GRI	795-7011
Charles Arnold	797-1363
Kitty Harrelson	794-3958
John Eden	793-2517
Egie Crozier, GRI	795-5764
Charlene Jackson	792-8175
Phyllis Ward, S.Mgr.	797-9025
Darryl Berry	792-1146
Jeff Wheeler	795-5221

3302-34th 795-5221

Barron & Company

TECH TERRACE
Gorgeous location with 3 bedrooms, 2 baths, formal living and dining. Enormous kitchen with all the built-ins. Immacute landscaping and swimming pool in backyard. North wing has its own living, kitchen and bath. CALL NOW!!! (8454) Zone 9

YOU WON'T BELIEVE IT!
This is the most immaculate 4 bedroom home in the entire city. It has 2 baths, isolated master bedroom fireplace and all the built-in appliances. The backyard and covered patio are beyond comparison. Add an assumable VA loan with a 7% interest rate, and it makes this an unbelieveable buy. Under $46,000.00.

SUPER ASSUMPTION!
On this 2 bedroom, 1 bath home with a large den-dining combination. It has an existing VA loan at 9½%. The monthly payments are only $260.00! EQUITY $6,450.00-HURRY! HURRY! HURRY!

Keith Purvis	799-8203
Kay Joiner	794-4396
Wandene Nordyke	799-4891
Kelly Antwine	792-7469
Harold Wellborn	799-2273
Forrest Baker	799-1009
Kent Wright	793-4532
Christine Lewter	799-2487
Lois Alexander	762-1810
Mark Barron, Sales Manager	795-8797

3060 34th 792-2193

PAT GARRETT REALTORS

3604 46TH
4 bedrooms, 3 baths, beautiful neighborhood, living room plus living/den area, fireplace. This is a lovely and livable home. French doors open to private garden area off master bedroom. 2323 square ft. for $60,800. #11616 Zone 7

$1150 TOTAL MOVE-IN ON VA
New brick homes in Potomac Park. 3 bedrooms, 2 baths, 2 car garage, firepalce, smoke detector, storm windows, energy efficient. Easy financing — VA, FHA, CONVENTIONAL. Zone 10

WORDS WON'T DO IT
You have to see this one! Convenient to Texas Tech and Medical School. 4 bedrooms, 2½ baths, formal living/dining, den, gameroom, enclosed patio, work bench in garage, pull-down attic storage, 4 years old in Rushland Park. 2860 sq. ft. #11182 Zone 2

LIKE NEW LOW EQUITY
This house is extremly sharp! 4 bedrooms, 2 baths, den/living combo, fireplace. It is beautifully decorated and like new. Immediate possession. $16,000 equity. Call to see this one if you're looking for a beautiful and comfortable home. #11636 Zone 12

Lee Martin	799-1308
John Minton	795-8049
Doris Blythe	745-5795
Linda Marcy	745-4032
Mary Burt	799-0354
Mark Beavers, Mgr.	797-1781
Pat Garrett	795-8611

3833-34th 795-0611

BILL YORK & ASSOCIATES

WE HAVE SEVERAL LOTS IN PRIME LOCATIONS READY FOR YOUR NEW HOME TO BE BUILT. LET US HELP WITH YOUR PLANS. FINANCING IS AVAILABLE.

EXCELLENT ASSUMPTION—
No qualifying—University Place home. 3 BR/2 bath. Living Dining Combination. Heat pump to save energy. Wall to wall carpet, drapes, dishwasher, disposal. You will pleasantly surprised when you look inside. #10983

$49,900.
3 BR/2 bath. Close to 50th and Quaker-Nice area. Super, sharp and clean. #8787

AFFORDABLE—
Please make us an offer. 3 BR/2 bath. Nice size den and compact kitchen. Only $34,950. #10390

NICE AND CHEERY!
3 BR/2 bath on 60th Street. Patio with astroturf. Built-in desk and bookcase in gameroom. Separate dining room. We can show you this home right now. Call 795-5591 #11442.

WE CAN FIND A COMPETENT REALTOR IN YOUR DESTINATION CITY THROUGH "TRANSLO"

Jo Cunningham	832-5847
Ann Briggs	797-7830
Roy & Beth Domer	795-1115
Charles Hutchinson	797-3635
Lorene Lynn	797-4775
Gale Ivey	745-3113
Clarence Mason, Farms	824-7748
Glen Ivey, Builder	745-3113
Arelyn Cox, Builder	795-2823
Leon Samuels, S. Mgr.	795-1160
Bill York	795-5591

3008 50th 795-5591

JIM WILLS REALTORS

INTERESTED IN LOW INTEREST?
Then call about the 8.5% non-qualifying loan on this neat three bedroom in Town West. Pretty fireplace, built-in appliances and much more. Hurry!

YOUR DREAM CAN COME TRUE.
If you are looking for a home in an excellent S.W. location. Just move right in and assume a 9¼% loan with a $314 monthly investment. Could be used as a two or three bedroom home. (10978)

A REALLY GREAT BUY....
Can be yours in this attractive home in southwest Lubbock. Freshly painted walls, pretty carpet, BIG trees and priced to sell. Conventional, FHA or VA. Call for details.

IN "THE MEADOWS"
New Homes by leading builders. Variety of floor plans and colors. Financing is available. Call for details.

Patty Livingston	799-4151
John Grueser	792-1740
Richard Bradley	745-5362
Gene Hamill	744-1919
Marcie Reasoner	793-5245
Ronnie Foy	795-5662
Marsha McBee	792-2573
Beth Hodges	797-8362
Glenda Rawls	792-8360
Lynne Powell	797-9137
Bonnie Baglio	797-2622
Sue Scott	799-8062
Sharon Haggatt	794-3760
Belinda Brookmole	795-8546
Johnny Stringer	792-9764
Phyllis Vann	829-2600
Phil Birdwell	792-8330
Jan Kindel	795-1407
Jeri Wesley	799-1180
Arlen Wesley, Asst.	799-1180
Marti Dozier	795-8061
Jim Wills	794-6202

3411-73rd 792-4393

Real Estate for Sale

84. Houses

OWNER: 2-1-1, FHA or No Down. New carpet, paint, & more. 5 Avenue H. Ere Willis Owner—Broker, 747-7552.

6410 27th STREET. Neat 3-2-1 brick home. Under $39,000. Flexible financing. Mae Bell Boone, Wil-Mar, Realtors 792-5388.

ELLISON & SCOTT, Realtors
5313 50th 793-2575
Open House Sunday 2-5 2408 93rd, 9203 Belton, 5217 7th
3-2 CARPORT mobile home 1/2 acre
COUNTRY 4-2-2 brick 2A
NEW 3-2-2 Native Rock, earthtones, energy efficient
NICE SPACIOUS - trade equity for smaller house
BUFFALO LAKES, sell or trade for equity in town
OWNER CARRY, 3-2-2 brick, FP
BASEMENT: 5-3-2, Haynes, Evans, Monterey
ASSUME 8 1/2% VA loan. Equity less than $8,000. 3-2-2.
COUNTRY LIVING, assume low VA equity
FHA-VA great starter home 2-1-1
V.V. Scott, GRI 793-1466
Evelyn Jenkins 797-7772
Kathy Scott 793-1466 1-5
Henry Ellison 745-2314
Dora Baldridge 792-1489
Mary Ellison 745-2314

THE COKE AGENCY, REALTORS
3102 Slide Road 792-6368
LUXURY HOME IN MOST PRESTIGIOUS AREA-Fantastic 5 bedroom, 5 bath. Professionally decorated and landscaped with tennis courts and swimming pool.
RUSHLAND PARK-Lovely 2-Story Colonial, huge living room has cathedral ceiling with overlooking balcony.
TECH TERRACE-Redecorated 4 bedroom, 3 entertaining areas, swimming pool.
NEAR TECH-2 story Colonial with living room, dining room and garden room.
SPECIALIZING IN FINE RESIDENTIAL PROPERTY
Christine Nelson 797-2165
Mary Coke Broker 799-5183 12-29

Chris White REALTORS 792-6271 MLS
LEASE PURCHASE OPTION Move in now-pay later 4 BR-2 bath Meadows.
3 BR 2 bath-Del Norte. Call for details.
4 ACRES -Slide Road & 1595 W. 19th- for horse lovers
SPANISH -Oak Park-Equity
RAINTREE- Unusual gameroom
COMMERCIAL-LAND-INVESTMENT
Kathy McDowell 795-8056
Ray Pierce, GRI 797-2000
Harold Carder 792-2279
Billy Carpenter 744-6920
Wayne Pierce 797-7813
Ed Roberts, Builder 797-7533
Jim Howell 746-5164
Chris White .... Broker 12-8

Jim Horton Realtors
3016 50th 792-3813 good neighbor REAL ESTATE INC
●BEAUTY SHOP: Reduced for quick sale, health reasons.
●COCHRAN COUNTY FARM: 263 A. half cult., half pasture. Plenty water, more acreage available joining.
●CLOSE TO CHRIST THE KING: Spacious 4 bdrm. One year old appliances, lots storage & built-ins. Vacant.
●LAKERIDGE C-C: Almost new custom built 3/2/2 with formal areas plus den, beautifully unique and only one block to club house.
●"SHOW HOME": In the Meadows Addn. bright 3/2/2, formal dining, Jennaire island cooking, WI pantry, gorgeous BI hutch, energy efficient plus HOW Warr.
●CLEAN & COZY: 2 bdrm dollhoue w/fresh paint & Cpt., Close to Elem. school, move in FHA under $2,000.
Cindy Shelton 797-6063
Shirley Hutson 794-3434
Jo Laird 794-3537
Mark Horton, MGR 747-6318 1-5
Claudia Walker 797-0724
Loveta Woods 795-9684
Bettye Granger 794-2412
Ric Hill, S-Mgr 799-6039

FINANCING AVAILABLE ERA

OWNER WILL CARRY
2 Different properties to choose from. 3 and 4 bedroom that are desirable locations. Won't last long!!
SUPER EQUITY BUY
3 to choose from. Excellent locations. All price ranges. No qualification. No escalation.
NEW HOMES
All price ranges with personality plus beautiful inside and out. Earthtones and built under HOW program.
COUNTRY LIVING
3 farms to choose from, or we have 5 and 10 acre tracts available now.
OPEN HOUSE 3802 52nd Sunday 2-5 pm
Kathryn Woodall 792-7680
Mary Hartsfield 797-7405
Arvetta Lewis 799-2103
Sue Ford 794-5161
Wayne Allen 795-7826
Bill Pemberton 799-8013
Ralph Mabry 797-6726
Mattye Alexander 797-1611
Faye Butler 795-3170
Bennie Sprawls 797-3573
Norlan Dudley Broker 799-6084

Angeley Dream Home
below 70,000.00 in Melonie Gardens with all the extras. Call Owen 745-7745 or Gloria 795-4916.
Let Me Entertain You!
That's what this home seems to say. Two covered patios extend to the pool. Chessie 797-8627 or Owen 745-7745.
Storybook Home!
Two story on tree lined street. Easy access to Loop. Beth 797-5887 or Bill 797-4950.
Luxurious Duplex
Outstanding Location, 3 bedrooms and fireplace on each side. Beth 797-5887 or Chessie 797-8627.
Bill Zukauckas 797-4950
Gloria Hargrave 795-4916
Chessie Kindel 797-8627
Beth Followill 797-5887
Owen Houston 745-7745

CHECKMATE REALTORS 793-6990
HOMESTEAD REAL ESTATE 794-6011
ASK ABOUT THE ERA HOME BUYER WARRANTY

IT'S KIND OF LIKE A CLOSEOUT SALE
Some Are BUILDER TRADE-INS — All are GOOD-BUYS
Financing is not a problem at our shop
Just buy these equities and take up payments

Decrip	Area	Price	Equity	Payments
3-2-2	193-Zone 11	$44,750	$7000	$500-Lease Purchase
3-2-2	505-Zone 12	$77,950	$31,000	$542-Builder's Personal home
3-2-Carport	124-Zone 11	$47,950	$28,500	$252-Townhome
3-2-2	142-Zone 10	$75,950	$35,450	$440-Show Home
3-2-2	76Zone 12	$55,250	$35,650	$274 or FHA
Vacant Lot	25-Zone 13	$7000	$2100	$75-Country Property

BUY THESE NEW HOMES WE HAVE MORTGAGE MONEY!

3-2-2	6152 37th	$46,950	$1850 Down FHA
3-2-2	5215 88th	$74,950	No Down VA
4-2 1/2-2	Lakeridge	$135,000	Near Completion

SPECIAL OF THE WEEK! 5215 88th Furnished Model "Utility Saver" Show Home FHA-VA-CONV.
797-8862 Sam Reyes REAL ESTATE 7212 Joliet

Century 21 792-2128
DAY MANTOOTH AND RATHER REALTORS 6309 Indiana
Elegant 2 story in Melonie Gardens. Pretty Corner lot $99,950.00
Beautiful older home 3700 sq. ft. of Quality. Owner will finance $92,500.00
Drive by 7908 Louisville See this 4 BR, 2 1/2 bath plus gameroom, wet bar $81,950.00
Have a "Happy New Year" in this beautiful home in Quaker Heights. Good eq. buy $65,900.00
VA appraised at $68,500.00. Owner will sell for $63,500. Great House! $62,500.00
Only $6000 equity Assume payments on energy efficient home in Farrah Mesa $52,700.00
Great Investment! 4 Plex, always rented. Good location and well worth $51,000.00
New Country Home 1 acre, well, 3BR, large den, f/p, 2 car garage, great buy $49,950.00
Low interest VA assumption. We brick, 3BR, 2 bath, corner lot $48,500.00
Low eq. $4500.00, VA loan, no qualifying, beautiful home! $46,950.00
Near Rush area brick 3 BR 2 bath unique court yard, storm shelter $45,500.00
Easy to Buy Owner will help on eq. 1800 sq. ft. home, excellent condition $39,950.00
You won't believe this 2BR home, neat and clean $17,500.00
New Location -6309 Indiana
Cathy Berry 794-4529
Tim Crowley 794-3041
Peggy Tyler 799-1350
Roy Stutzman 745-5925
Carol Swain 795-1190
Judy White 763-8574
Barbara Dorn 795-0831
Bill Willis 763-1655
Bobby Day 795-2227
HOW MLS

CASH for your home or equity — quick, courteous service. Jack Bains Realtors, 793-2405, 795-5347.

OWNER. Cul-de-sac, Raintree. 3-2-2, many extras, low utilities and payments. Assume 7-1/2% conventional. Priced to sell. 793-0053.

SELL or trade. 2 bedroom, 2619 Colgate. Good Terms. 799-0468.

RED CARPET ALL PRO REALTY 797-3484
ESTABLISHED NEIGHBORHOOD
JUST LISTED A BEAUTIFUL 3-2-2 WITH FIREPLACE, MOTIVATED SELLER WILL CONSIDER FINANCING EQUITY. $46,950. CALL DANNY.
WHEN INTEREST GOES DOWN
GET A NEW LOWER INTEREST LOAN, BECAUSE THERE IS NO PREPAYMENT PENALTY ON THIS NEW HOUSE. BUY TODAY FOR $51,000 ON A 90% OR 95% LOAN.
Pat Patenotte, Broker
Peggy Richardson 745-4728
Danny Spain 744-5959
JoyAnn Patenotte 797-4827
Kathy Neisuis 747-9231

TEXAS HOMES
START AT ONLY $36,500
One-half mile East of Tahoka Hwy. & 2 Blocks South of Loop 289
OPEN SAT. & SUN. 1:00-6:00 p.m.
7400 Block of Globe, Hickory and Fir Avenues
PMTS AS LOW AS $265 A MONTH on FHA 265 loans, available now-call for details.
Brand new 3 Bedroom, 2 full baths, double car garage, utility room, fully carpeted, built-in gas range & oven, disposal, gas central heat, refrigerated air, woodburning fireplace, R-31 insulation in attic. Enjoy the privacy of a fenced yard. FHA or VA financing. No Down Payment VA. As little as $600 down FHA. 300 new homesites! Brown or Hodges elementary schools.
Marketed by WEBB REAL ESTATE CO. 792-4801
natural energy HOME
NIGHTS: BILL PLUMMER 745-7686
VERRELL PATE 795-7841
LEE WEBB 795-6538
GAS CLEAN ENERGY FOR TODAY AND TOMORROW 12-5

RIDGEWOOD II NEW
6507 23rd ... $36,750
6509 23rd ... $34,500
VA or FHA
Gas Energy Home
New DUPLEXES...$45,500 West Lubbock VA or FHA
WESTWIND—NEW
5714 1st ... $43,500
ALL VA or FHA Programs
CONSTRUCTION BY MURRAY CONSTRUCTION
natural energy HOME Gas, Clean Energy for Today and Tomorrow
Marketed by DRAKE REAL ESTATE 794-4160 12-28

Johnny GAMBLE AND ASSOCIATES, INC. REALTORS
MLS MEANS MORE 797-6537 3417 73rd SUMMIT PLACE
108th & Indiana 4/2 Open Sun. 2-5 .... $62,950
8403 Vicksburg 4/3 Lakeridge Open Sun. 2-5 .... $124,950
4810 62nd 4/2 earthtones $59,950
4901-62nd 3/2 FHA VA Lge Den $55,950
5216-91st 3/2 wet bar. Super Buy! $52,950
8206 Belmont 4/2 FHA—VA Show Home $62,950
116th & Frankfort 3/2 Bsmt. 7 10 acre $87,950
3402-37th 2/2 Formal Living Room & Den $49,950
5306-77th 4/2 ½, 2 story 3 living areas $87,500
3301-56th 4/4 Prestigious! Indoor pool $185,000
7707 Knoxville 4/3 Gameroom-loaded! $87,500
JoAn Conaway Gay 797-8305
Jean Bewlus 797-2981
Sue Teaver 792-9363
Kate Frazier 745-6075
Red Palmer 797-6979
Ginger Whiteley 747-7795
Irene Thames 794-4423
Ruby Romans 745-6448
Dick Jackson
Sales Manager 795-7339
Johnny Gamble
Broker 795-9329
GERALD LC, L.L. BATES BUILDERS HAROLD LONG, ELBERT THAMES 1-5

Collins Co. Realtors
4210 50th Suite
793-0761 WE ARE COMPUTERIZED
Jo Walden 799-6220
Joyce Eckhoff 792-4983
Jean Brookes 795-2739
M.L. Collins 795-8525
Amy Collins, Broker 795-8525
Buddy Walden .... Builder
MUST SELL — Beautiful New Home, Lovely Decor, Basement, Prestige Neighborhood. We Need An Offer. Call For Information. Only $68,500.
OWNER MOVING — Lots T.L.C., Beautiful Carpets, 3 Bedrooms, Office, 2 1/2 Baths, Close to Schools. Priced at $53,950.
NEW & DIFFERENT — 4 Bedrooms, Basement, 3 Baths, $78,500. Built By Buddy Walden. 1-6

RICK CANUP Realtors 793-0677 3403 73rd St.
$149,500 Elegant, one of a kind! 4-Sun Decks, Lake Ransom
$64,950 Quality home in Super location. 4/2 1/2/2, great!
$64,500 Open, light, spacious, Jennair plus Microwave
$51,950 Stop! Low equity, only 9-7/8% int., Finan. 3/2/2
$48,150 Veteran move-in free! 4501 52nd 4/2/2 Sharp!
$39,550 Large Family? 4/2/2 + crafts room + basement
$31,950 Super Sharp! Clean as a pin. 1901-74th Low Equity
$27,950 Rent property $375/mo. Income, Low Int/Finan.
Closed Sunday-Attend the Church of your choice.
Larry Rice 792-5219
Sharon Rice 792-5219
Thelbert Miller 797-5571
Rick Canup, Broker 863-2700 1-4

FOR Sale by Owner: 3-1-1. Recently remodeled, excellent condition. 9 1/2% FHA loan, $7000 equity. Might carry part equity. 799-1739, 792-6269.

$240 PAYMENTS If You Qualify FHA 265! New brick 3 bedroom, 2 bath. Utility room. Built-in cooking. Carpet. Fenced. Garage. Excellent location! Low move-in cost! Bassinger-Rothwell, Realtors, 793-2743. Nights: 792-7489.

1502 AVENUE R. Dandy duplex. 1-1 & 2-1. Only $25,000. Terms available. Ernesteen Kelly, Realtors, 763-9316.

5213 42nd. LOW equity. Payments under $350. 3-2-1, fireplace, builtins. Don't delay! Cal Thelma, 792-3684 or Von Phul And Associates, 797-4147.

ROY MIDDLETON REAL ESTATE
3403 73rd 797-3275
ESPECIALLY NICE
4BR, 3 Bath, 25x15 Master, Formal living, Dining, Dog run. 3115 59th. $79,950.
CUTE 2 BR
Living room & den, large utility, big backyard. 3810 38th. $35,000
VERY LIKELY
The neatest 3 BR in town. 2 Bath, den, fireplace. 2804 58th. $41,950.
NEW 4 BR
New plan w/spacious rooms, lots of storage, large baths. East of mall, or SW location. $57,950.
Martha Farmer 795-8723
Mary Morrison Smith 792-6080
Tommy Middleton 792-4017
Roy Middleton 795-8559
Norman Hargis .... Builder

LAKE Ransom Canyon, Brick, 3-2-2, fireplace, all built-ins. Tennis court area. Sell or lease. Braxton Hamblen, Realtors, 792-3886.

COUNTRY property. Make offer. Large brick 3-2-2; 2 acres. Owner transferred. Must sell. Jim Page, 795-7126, Landmark, Realtors.

2220 8th STREET. 2 bedrooms, 1 bath. Income property. Only $22,000. Braxton Hamblen, Realtors, 792-3886.

NONESCALATING 9% Melonie Gardens. 3 bedroom, 2 bath, 2 car garage, permanent storage. 3 years old, low equity buy, by owner. 795-9414 or after 5 797-9202 for appointment.

SOUTHWEST — 3-2-2. Custom built. Landscaped. Wetbar. Storage shed. Play house. All the extras. 2500 sq.ft. 794-2634.

$36,950, ALL brick, 1 year old, 3 bedroom, 2 baths, 2 car garage with all built-in appliences. Low equity. Renee' 799-3569. Century 21 Carl Sanders, Realtors, 797-4251.

SUPER BUY
Completely redecorated. 3 bedroom, 2 bath. Immaculate condition. Only $35,500. Immediate occupancy. FHA, VA, or Conventional financing available.
793-3390

BEST buy of the New Year. 3 bedroom, 2 bath, completely remodeled. Just like new. Owner financing. Call J.E. Dobbs 793-5411 or 797-3383, Malcolm Garrett Realtors.

COUNTRY ESTATE
4 Bdrm, 3 Baths, 2 Bay windows, gameroom, w/Wet bar, FP, Dbl Gar., Foundation for Shop. Zone 13, Frenship Schl.. See to appreciate. $87,950. Gene Turner, 794-4494.

RAINTREE Addition — By Owner, 3-2-2, large bedrooms and closets, fireplace, intercom, custom drapes, 3 Years old. Will FHA or VA. 792-5243.

$32,000 FHA APPRAISED — $1100 Down, Gameroom, 3 Bedrooms, located off Slide and 24th. Connie, 747-1542, Big State, 793-8111.

SALE Anyway — Nice 3 bedroom, 2 bath, 2 car garage at 3803 54th. 2150 sq. ft. Gameroom, formal living, beautiful fireplace, Total $64,950. G. Garza Real Estate, 799-8838.

OWNER — $10,950 Equity. $296 monthly. 8%, 3-2-2, brick, fireplace, refrigerated air, like new! 4640 Jarvis. 747-1558.

OWNER — In Quaker Heights. (Clubhouse, tennis courts, pool). 3-2-2, approx 2000 sq. ft. Formal dining room, wet bar, corner lot. Landscaped. Mid 50's. 792-9480.

$23,000 — OWNER Will Carry Paper. 2120 22nd Street. Murfee & Sons, Realtors, 765-8015.

IMMEDIATE possession on this lovely home lived in only 1 year. Landscaped, 3 bedrooms, 2 baths, all terms. Nita, Land & Associates, Realtors 795-5506, 799-5928.

BY OWNER: Nice, 2100 sq. ft. brick, best location for school, church & shopping. 744-5762, 799-1743.

You May Qualify For: FHA 265 PLAN!!
Brick 2 & 3 Bdrm, 2 bath homes. Payments as low as $235. Low Move-in Cost!
Bassinger-Rothwell Realtors 1-5 793-2743

REALTORS
Drive a new Cadillac free! Check on all of our incentive programs. Confidential interviews assured. Earn more money!
ERA-CHECKMATE REALTORS 4204-B 50th 793-6990 12-13

Sue Allen REALTOR
LAKERIDGE. 3 BR., 2 1/2 bath, $110,000. RAINTREE. Unique 3 BR., $69,900.
MLS 1-6 799-2360

MELONIE PARK
3 Bedroom, 2 bath, living-dining combination, separate den, nice landscaping. Choice location. $79,950.
LES PROFFITT, REALTOR
792-3709 799-7231

THINKING ABOUT SELLING?
We can GUARANTEE the sale of your home...
FREE MARKET ANALYSIS
..no obligation, Call Pat Garrett, Realtors 795-0611
THE LISTING SPECIALISTS We buy equities...

4 BEDROOMS, 2 1/2 baths, gameroom, study, wetbar, soft water, attic storage, yard sprinklers. Dbl. ovens, Jennaire, intercom, great storage. Equity or new loan.
GORGEOUS 3-2-2 at Lake Ransom Canyon. Formal dining room + bkfst area, seperate living room, sunken den. Good terms. $72,500.
TLC has made this the cream of the crop in Melonie Park. Corner lot, circular drive. A MUST to see. (3-2-2 only $65,800.)
EQUITY with 9% interest; payments $297. Almost new 3 bdrm, huge patio, woodburner. $8,500. move in. Compare at $36,500.
#37 PARKLANE DRIVE—LRC. Fish, ski; then enjoy lovely 3-2-2 on fenced, nearly level lot. Formal dining, isolated master.
ERNESTEEN KELLY, MLS REALTORS GRI
1728 19th, 763-9316 or 747-0567
Don Emerine 745-3318
Carol Kelly 763-9316

McQueen COMPANY • REALTORS
●$5,500 EQUITY, $277 payments, 9 1/2% FHA Loan, no qualifying. extra sharp. 5307-28th.
●2809-55th, 3-2-1, brick, ref air, $25,550 FHA appraisal
●$000 Down, Owner carry, excellent rent property, 3 BR with efficiency, 3616 Ave. K.
●SHALLOWATER 3-2-2 $2700 Total Move-in
NEW HOMES
●7506 Ave. V $47,000
●8102 Ave. U $44,500
●2111-77th Place $44,500
●3223-94th $46,450
These homes are open every day from 2-6:00. Salesman at 7506 Ave. V. FHA, VA, Conventional financing available.
David Hutto 885-2300
Joe Burney 799-7951
Mary Johnson 799-7095
Floyd Reynolds 863-2239
Bob McQueen, S. Mgr 745-3075
Office 4503 Ave. Q 747-3431

SONNY BUILT MINE • SONNY SOLD MINE
SA SONNY ARNOLD & ASSOCIATES
ENERGY SAVER HOME for LOWER UTILITY BILLS
TWO IN THE MEADOWS
Plush Living in this 3-2-2 "Energy Saver" Cathedral Beam Ceiling. Fireplace. Ash Paneling & Wife Saver Kitchen. Will FHA or VA—Priced in the low 50's.
24 HOUR SERVICE 792-5171
BUILDERS REALTORS SONNY SOLD MINE

OWNER is desperate!! $6450 equity buys this 3 bedroom with rear apartment. 9 1/2% interest, only $26,950. Mike 793-8266. Century 21 Carl Sanders, Realtors, 797-4251.

CAPITALIZATION GETS ATTENTION! ASK YOUR CLASSIFIED ADVISOR HOW TO USE CAPITALIZATION IN YOUR CLASSIFIED WORD ADS TODAY!!

WORRIED about discount points? We can sell your house with no discount points. Mike 793-8266. Century 21 Carl Sanders, Realtors, 797-4251.

I BUY equities! Market analysis furnished free! Mike 793-8266. Century 21 Carl Sanders, Realtors, 797-4251.

NEW listing! $17,950, super neat 2 bedroom in Arnett Benson area, $1500 down, $210 per month. Hurry! Mike 793-8266. Century 21 Carl Sanders, Realtors 797-4251.

3-2-2 WITH Office. Excellent location, corner lot. Diane, 794-5086. Century 21 Carl Sanders, Realtors, 797-4251.

OPEN Sunday! 2-5. 5718 73rd. Beautiful decor! Custom drapes, large spacious rooms, financing available. Joe, 794-3387 Century 21 Carl Sanders, Realtors, 797-4251.

$281 PAYMENT. Low equity, no qualifying. All brick, nice neighbrohood. Lonnie 792-6993. Century 21 Carl Sanders, Realtors, 797-4251.

SUPER clean 3-2-2. West Wind. Brenda, 793-0552. Century 21 Carl Sanders, Realtors, 797-4251.

$16,150 FHA Appraisal. 3-1-1, interior decorations nicely done. Zone 5. James, 794-6177. Century 21 Carl Sanders, Realtors, 797-4251.

FOR Sale or trade—3 bedroom, 2 bath, single garage, 1700 sq. ft. On corner lot, storm shelter, storage house. $37,500. Might take good pickup or acreage as part payment on equity. Loan $26,000. 747-2146.

NEEDS Paint, fix-up! 2 bedroom house in Shallowater! Landmark, Realtors, 832-5951.

EXCEPTIONAL 3 bedroom home in Shallowater! Better than new. Earth tones! Basement! Financing available, or assumption! Landmark, Realtors, 832-5951 795-7128.

$2500 ASSUMES non-escalating loan and $283 per month payments on nice, clean 2 bedroom, 1 bath home in good area. No agents. 797-6643.

$5,000 DOWN with approximately $354 month, approximately 20 years. 5406 49th. 3 bedroom, 1 1/2 Hollywood baths, sunken den & fireplace. Large work shop at end of garage, ready to move in. Verrell Pate, 795-7841, Webb Real Estate 792-4801.

5235 17th. 4-1 1/2-2. MANY Extras. 2540 sq. ft. Owner financed. 797-3226, 745-5283, 765-2164.

INVESTMENT starter — 4 bedroom with efficiency apartment. Only $29,500 with $8,000 down. Call Debbie, 793-2838 or Von Phul & Associates, 797-4147.

VETERAN'S Special!! $750 total move-in. Payments $176. Large 2 bedroom only, $14,500. Ernesteen Kelly, Realtors, 763-9316.

WILL FHA! Like new 3-2, earthtones, storm cellar. Extra clean & sharp!! Adobe Real Estate, Gay Moore, 797-4166. Evenings, 797-6340.

BY Owner: 3-2-1, builtins, central evaporative air and heat, purified water. Equity $6000. Assume $287 payments. 9 1/2% loan. 745-1156.

FOR Sale by owner: 3 bedroom, 1 bath, plus storage. 1400 square feet. Lease with option to buy. Call Wayne Oden 744-2086.

●Spacious brick 3 bedroom 2 baths, lovely open living area. Wood paneling & corner FP in den. #11377.
●Daughter loved this 3 bedroom in quiet area. New cabinet tops, good carpet, central heat, equity buy, payments $216.00. #10002.
●3 bedroom, living-dining combo, new siding, corner lot, $24,950.00. Owner will help finance equity. #11234. Melba 744-0698, Century 21 Town South Realtors, 793-2881.

BUYING OR SELLING YOU'LL NEED THE HELP OF A QUALIFIED REALTOR. THEY CAN ADVISE YOU ON FINANCING AND WHAT PRICE YOU CAN AFFORD. THEY HAVE ACCESS TO ALL THE LATEST LISTINGS. ... PICK A PROFESSIONAL.

OPEN HOUSE !THIS IS IT!
Builder wants to put you in your own home. Remarkable floor plans, in walking distance of shopping, wise investments. 3 BR's, 4 BR's, with study, 3 BR'S with study and energy conscious. You can deduct interest, but not inflation. Will consider lease Purchase agreements.
Priced Mid $40's to Mid $50's.
4808 60th
5804 14th
OPEN HOUSE 2-6
Offered by Aries Development Corp. The Builder with Tommorow in mind.
Homes built under HOW Program. Will VA or FHA
793-1156

YOUR House Hunting Is Over! Discover this immaculate 3-2-2! Corner lot. Many extra features. Owner says sell anyway! Priced low 40's! Zone 1. Landmark Realtors, 799-5032.

WORRIED About High Interest Rates & High Payments? Call Landmark Today to see if your family qualifies for 1 of these brand new 3 bedroom homes — West Lubbock. Low monthly payments under FHA 265 plan! Landmark Realtors, 799-5032.

NO DOWN VA — Total move-in $1150. 3 Bedrooms, 2 baths, 2 car. Brick, new & exciting!! Pat Garrett, Realtors, 795-0611.

●ASSUME a $6,450 FHA EQUITY. No qualifying. On 40th near Quaker. Neat neighborhood, neater house. 3-1 1/2-1. Call Earl at 799-5471.

FARRAR: 4 bedroom with both a basement & game room. Owner will help with financing, priced right. Call Earl, 799-5471.

●CONVENIENT TO TI, REESE, LCC & TECH, 4 large bedrooms, beautifully landscaped corner lot, low equity. Call Earl, 799-5471.

CASH FOR YOUR HOUSE OR EQUITY
Regardless of condition
ED ELLIOTT, REALTORS
6701 Indiana
793-1180

3-2-CARPORT. Mobile home on 1/2 acre. Henry, 745-2314. Ellison-Scott, Realtors, 793-2575.

ASSUME 8-1/2% VA Loan. Equity less than $8,000. 3-2-2. Kathy, 793-1466. Ellison-Scott, Realtors, 793-2575.

BELOW FHA $000! This brick 3-2-2 in Southwest has a new kitchen, new paint. Buy equity and save! Morris Real Estate, 792-4606.

●Low equity, Frenship schl dist. Near new 3-2-2 good interest rate and low payments. Aubry, 795-7460.
●Beautiful 3-2-2 2300 sq.ft., Oakwood, new loan or assumption. Clay, 793-9230, #11455.
●South Lubbock country property, house with one acre, corner lot, storm windows, basement, under $20,000. Owner will finance. Jayclyn, 797-5359. Century 21-Town South, Realtors, 793-2881.

BUFFALO Lakes — Sell or trade for equity in town. Henry, 745-2314. Ellison-Scott, Realtors, 793-2575.

JUST Listed — Extremely sharp 4 Bedroom, formal dining, under 2 years old. $48,500. Equity $16,500. Call Mary Burt, 799-0354. Pat Garrett, Realtors, 795-0611

OPEN HOUSE SUNDAY
3011 66th. 3-2-2 w/gameroom, formal din. Wet bar, extras. $68,950.
4804 60th, 6 mo. old. Owner will carry some paper. $14,000 Equity.
MEADOW GREEN. Quality! 4804 14th. Just completed. $49,950.
PICK COLORS. New home in Meadows. 5211 94th. $53,950.
FORMAL LIVING & DINING. Immaculate home. 2632 77th. George Bond & Assoc., Realtors, 795-6412.

CLOSE TO Shopping ctr. Well-built home. 4914 13th. Bob, 793-1156.
DON'T MISS THIS! Gameroom, basement; 3rd car gar. $54,750. 5709 14th. George, 799-3511.
LARGE KITCHEN. 4311 45th. $49,500. Bob, 793-1156.
SPANISH OAKS. 3-2-2, wet bar, only $51,500. George, 799-3511.
TRY IT, YOU'LL BUY IT. 1620 70th. 3-2-1. Only $34,500. George Bond & Assoc., Realtors, 795-6412.

EXTRA, EXTRA, EXTRA
Abound in this beautiful 3-2-2 in Greenlawn Addition!! Convenient to LCC, this home features heated pool, storm cellar, circular drive, lava rock fireplace, large sunroom, many many trees, electric door openers and much more!! Priced to sell!!! The Osborne Co., 744-1451 or after hours, 745-5866, 794-4902.

NEW BEAUTY IN THE MEADOWS
Is ready for immediate occupancy! Large and roomy 3-2-2 with built-in bookcases and corner fireplace in den, breakfast bar in eating area, Anderson windows, atrium door to patio, formal dining, and more! Will Sell FHA, VA, conv. The Osborne Co, 744-1451 or after hours. 794-4902, 745-5866.

COUNTRY CHARMER
New and lovely 3-2-2 in Terra Estates North with 2300 Sq. Ft. of well-designed living area. Master bedroom 27X15! Built-in desk in kitchen breakfast nook, 27X19 livingden with beamed cathedral ceiling & FP, large utility & sink, roomy pantry & great floor plan. Has well & septic system, built under HOW program. The Osborne Co. 744-1451 or after hours, 794-4902, 745-5866.

LAKERIDGE COUNTRY CLUB
New and beautiful 3 bedroom with over 2700 Sq. Ft. Living-den with fireplace and beamed ceiling, 15X24 office, extra large kitchen and eating area with breakfast bar, self-cleaning oven, plumbed for water softner. Large covered patio, pantry and utility room. The Osborne Co. 744-1451. After hours 794-4902 or 745-5866.

CAPITALIZATION GETS ATTENTION!! ASK YOUR CLASSIFIED ADVISOR HOW TO USE CAPIIALIZATION IN YOUR CLASSIFIED WORD ADS TODAY!

FIREPLACE, Bookshelves, 3 bedroom, 2 bath, Raintree, 8% loan, 4 years old, by owner. 797-8062.

TAKE ADVANTAGE of this situation: 3 bedrooms, all brick home in an established west side neighborhood. The price is $37,500 and the way you buy is up to you. The owners will work with you to move you in as soon as possible. Call Kathy 747-9231, Red Carpet All Pro Realty, 797-3484.

2207 59th. LOW equity, no qualifying, 9.25 interest rate. Call today to see this 3 bedroom home in Zone 8. Beautiful home, many extras. Landmark, Realtors 799-5032.

5307 Ave. H. LOW move-in, FHA, VA. 2 or 3 bedroom with large pantry. Very affordable at $23,950. Landmark, Realtors 799-5032.

NEW! NEW! NEW!
Money is available for a new energy efficient 3-2-2 Built by Barney Quillin. HOW 10 year warranty. From $36,450 & up in West Lubbock. Minimum down FHA, no move-in cost VA!! Approved for FHA 265 plan! Call Aubry, 795-7460, Martha Haul, 799-6609. C-21 Town South, Realtors, 793-2881

NICE, Spacious house. Trade equity for smaller house. 793-1466. Ellison-Scott, Realtors, 793-2575.

BASEMENT, 5-3-2, Haynes-Evans-Monterey. Kathy, 793-1466. Ellison-Scott, Realtors, 793-2575.

3435 53rd — 1500 Sq. Ft. $7500 Total equity & move in. Very flexible terms. Jacon, 794-3895 or 794-4051.

CLOSE-Out Special — New 3-2-2, fireplace. $38,750. Park Lorraine. HOW Builder, 745-3627.

QUAKER Heights. Darling 3-2-2. Isolated master, walk through bath. Lots of extras! Mid 60's. Reasonable equity. John Minton, 795-0049. Pat Garrett, Realtors, 795-0611.

BY Owner: Potomac Park. Excellent condition. 3-2-2. Sunken Living room. Complete landscaping: Trees, shrubs, grass. Large kitchen. Central refrigerated air & heating. Pay equity and assume loan 9% or new loan. 8419 Gary. 745-3420.

LOW Equity — 3 Bedroom, brick. VErner Realtors, 792-4371.

BY Owner — 3-2-1. Low interest, no qualifying. Near LCC. Payments $239. 5305 22nd. Call after 3PM 799-0757.

VETERAN Move in free! Brand new 3-2-2, $39,500. All the extras. Jim Horton, Realtors, 792-3813.

VA-FHA. GREAT Starter home. 2-1-1. Newly remodeled. 793-2575. Ellison-Scott, Realtors, 793-1466.

NEW, 3-2-2, beautiful earthtones. Energy Efficient rock home. 793-2575. Ellison-Scott, Realtors, 745-2314.

ROOMY, 4 Bedroom, 2-1/2 baths, 4 year old home in Rushland Park. Excellent buy! John Minton, 795-0049. Pat Garrett, Realtors, 795-0611.

BY Owner. Southwest Lubbock, 3 bedrooms, 2 baths, double garage, immaculate, earthtones. Den features cathedral Ceiling and fireplace. Country kitchen and dining area. $52,500. Equity $16,500 with $402 monthly. Interest will not escalate. Drive by 7011 Wayne Avenue. Appointment 792-9118, 794-3132.

9.3% INTEREST!! $5500 down, $455 per month, 3-2-2, fireplace, brick, $46,950. Mike 793-8266. Century 21 Carl Sanders, Realtors, 797-4251.

3-2-2, FIREPLACE, den, equity buy. EQUITY Buy, 3-2-2, Den with fireplace, carpeted. Near Melonie Park. 792-3632.

LOW Equity! Assume loan. Owner — Wolfforth. 3-2. Storage. Near schools. 866-4593, 866-9614.

BEAUTIFUL 2 story in prestigious location. 4 bedrooms, 2 1/2 baths, with total investment $89,950. Call for details on number of financing opportunities. Nita, Land & Associates, Realtors 795-5506, 799-5928.

●FHA, VA, Or owner will help finance!!! Roomy brick 3-2-2 near Redbud. #11375. Gloria, 797-4895 or Ralph, 744-6789.
●Too late for Christmas gift but enjoy 1980 in this practically new 4-3-2 home in Raintree. Many extras including gameroom. Marvine, 799-1348. #11032.
Century 21 Town South, Realtors, 793-2881.

●Low Equity, Frenship Schl dist. Near new 3-2-2, good interest rate & low payments. Aubry, 795-7460.
●Beautiful 3-2-2 2300 Sq. Ft. Oakwood, new loan or assumption. Clay, 793-9230, #11455.
●South Lubbock Country Property, house with one acre, corner lot, storm windows, basement, under $20,000. Owner will finance. Jayclyn, 797-5359. Century 21 Town South, Realtors, 793-2881.

OWNER — 5618 33rd. Corner lot. 3-2-2 brick. Living room, fireplaced den, cathedral ceiling, central heat, refrigerated air. Appointment only, 792-6452. No Agents.

OWNER: Lovely house, 3 bedroom, den, living room, good condition. Carpet, drapes. Central heat-air. 1 Block off 50th. Bargain. 744-1531.

OWNER — $6,000 Equity. 3-2-2, no move-in cost. 8-1/2 non-escalating. 745-5836.

NEW On Market! IN SLATON — Less Than 1 year old, 3-2 1/2-2. All built-ins with extras. Located in newest addition in town. Due to divorce, I want out. Only $9,000, equity to move-in and assume $51,000 loan. No realtors. 828-4400.

ONLY $23,950. Will VA. 3 bedroom, 1 bath, built-ins, carpeted, draped. Call Shirlene, 745-3716 or Von Phul and Associates, 797-4147.

COUNTRY kitchen, hardwood floors, lovely 3 bedroom, 2 bath, 2 car garage nestled among 6 huge pecan trees, 3 blocks east of Indiana. Mercer Real Estate, 797-3555.

TERRA Estates — Beautiful Country Home. 4-3-2. Pool & tennis court available. 2 horses permitted. Pat Garrett, Realtors, 795-0611. Zone 14.

I BUY houses! Any condition considered. Free market analysis. Call today. Lonnie, 792-6993. Century 21 Carl Sanders, Realtors, 797-4251.

COUNTRY living! 3-2-2 on 1 1/3 acres. $63,500. Diane 794-5086. Century 21 Carl Sanders, Realtors, 797-4251.

DUPLEX in Southwest Lubbock. No interest escalation. Brenda 793-0552. Century 21 Carl Sanders, Realtors, 797-4251.

$3900 EQUITY! Sharp! 3 Bedroom. Isolated master. Fireplace. Kitchen built-ins. Double garage. Much wallpaper & paneling. Fast possession! Bassinger-Rothwell, Realtors, 793-2743. Nights: 762-2147.

86. H'ses—Bldg. Move

QUALITY CONSTRUCTION ENERGY EFFICIENT
1280 sq.ft. and 1400 sq.ft. Complete, ready for occupancy. 3-2, large living-dining room, fully carpeted. Ref. air, central heat, built-ins. Move either home to your farm, ranch or lot. FHA, VA, Farmer's Home Admin. Financing.
9602 S. University 745-1533

READY TO MOVE
1400 Sq. Ft. — 3 Bedroom — $29,650
1400 Sq. Ft. — 3 Bedroom — $26,000
MEDLOCK HOMES Since 1945
2200 Erskine Rd 763-5323

A-FRAME house, approximately 754'. $3500. Needs repair. 793-2048 or 799-7731. Located near Reese.

TWO bedroom Asbestos house, good condition, south of Lubbock, 745-3047.

87. Mobile Homes

1972 BRIARWOOD, 14x75 mobile home. Furnikshed, 3 Bedroom, 2 full baths. Refrigerated air, food disposal, washer-dryer. $7500 or best offer. 745-1561.

GRIFFIN TRANSPORTATION INC.
Movers of Mobile & Modular Homes
Call 795-4930

8X40, GOOD condition. $3500 cash. 763-0722.

CAPITALIZATION GETS ATTENTION! ASK YOUR CLASSIFIED ADVISOR HOW TO USE CAPITALIZATION IN YOUR CLASSIFIED WORD ADS TODAY!

KNOX Mobile Home, 10X48', needs work, $1500 firm. 795-8875.

10X55', 1 bedroom, stove, refrigerator, Evaporative, refrigerated units. Large living area great for office. $4200. 745-3802. 797-1175.

FOR SALE USED MOBILE HOMES
1975 14x80 2 BR, 2 bath $9995
1974 14x65 3 BR 1 1/2 Bath $7995
A-1 MOBILE HOMES 2000 N. University at Loop 289 763-5319

ROY'S Mobile Home Service — Mobile home moving, blocking, anchoring. Roy Helmstetler, 795-0840.

12X60', 2 BEDROOM, furnished. 795-4850.

'75 BENDIX 14X64 mobile home. Assume low monthly payments + equity. 792-1393.

MOBILE HOME Moving. Blocking. Anchoring, hookups. Holder Mobile Home Supply. 793-9976, 797-3842.

12X65' MARLETTE, 2 bedrooms, partially furnished. $3000. 797-7273.

12x60 FURNISHED, 2 bedroom, refrigerated air, $5500. 797-9497.

NEED another bedroom? Add-a-room. Custom built. Financing. Delivery. 763-8564.

14X70 3 BEDROOM, 2 bath. 762-9671. After 1pm.

MOBILE HOMES LIQUIDATION SALE
SAVE! SAVE! SAVE!
Brand new 1980 Champion 14x56, 2 bedroom, 1 bath, front kitchen, plush carpet. $9,995
PRICE REDUCED
1980 Crown Point 14x60 2 bedroom, 1 bath, nice kitchen. Lots of cabinets. Snack bar. Reduced to $11,995.
BIG-BIG DISCOUNT
New 1979 Lake Park 14x72, 2 bedroom, 2 bath, quality house, masonite siding, upgrade furniture. Regular $18,900, reduced to $16,900.
SAVE $2,000-HAIL DAMAGED
Slight hail damage New 14x80 Fleetwood. 3 bedroom, beautiful home. Regular $18,900 Now $16,900
BELOW REPLACEMENT COST
New 1979 Graham 14x76, 2 bedroom, 2 bath. Masonite, storm windows, garden bath, save $2,000. $20,995.
HORN
Lubbock's Oldest Dealer
2201 Clovis Rd.
762-4125 12-8

WHY PAY RENT?!?!?!?
#332-14x72 WESTCHESTER: 2 BR, 1 3/4 Bath. Storm Windows., Dishwasher. Extra nice!
List $18,750 .... Sale Price $14,850
$2235 Down .... $189.42 Monthly
#333-14x80 WESTCHESTER w/Cypress Masonite Siding. 2 Lg. Bdrms. 2 Bath w/garden tubs. Utility room. Storm windows. Dishwasher.
List $21,700 .... Sale Price $17,300
$2720 Down .... $221.78 Monthly
#334-14x60 NASHAU w/tipout in livingrm. Extra nice! Fireplace. Stereo.
List $17,000 .... Sale Price $13,850
$2190 Down .... $178.04 Monthly
Many more in stock from $10,850 up. 1 year insurance incl. in above pymts. 13.32 APR
Town & Country Housing
1906 No. University 747-5111

BEAT THE HIGH COST OF HOUSING
ITS MANUFACTURED HOMES AT
MUSTANG MOBILE HOMES
WHERE $$$ FINANCING MONEY IS AVAILABLE
5 DOUBLE WIDES
LANCER & OVERLAND
ENERGY EFFICIENT HOMES
22 SINGLE WIDES
LANCER, SOLITAIRE, BRECK, MEDALLION ENERGY HOMES SANDPOINTE, & FLAMINGO
CONVENTIONAL FHA & VA LOANS
MUSTANG MOBILE HOMES INC.
OPEN 8:00AM to 7:00 PM
SUNDAY BY APPOINTMENT
1405 N. UNIVERSITY • LUBBOCK 795-6231

YES.. MONEY IS AVAILABLE FOR A NEW HOME!
V.A. .. 5% DOWN ON MOST HOMES
F.H.A. .. STILL AVAILABLE ON MOST HOMES WITH LESS THAN 10% DOWN
Conventional. AVAILABLE UP TO 20 YEARS
EXCELLENT FINANCING CAN BE ARRANGED BY THE LARGEST MOBILE HOME DEALER IN TEXAS
MANUFACTURED HOUSING SPECIALISTS! "The People Pleasers"
A-1
2000 N. University at Loop 289
763-5319
Open 8 A.M. - 7 P.M. Mon-Sat. 1-6 P.M. Sunday

Transportation

90. Automobiles

1972 Chevrolet Vega Panel. Runs E-S as in AHRA. Turnkey car. Nash 5-speed, Pro Ram II, Crower Roller, Aries, MT Rods, Many more extras. Moving!! Cheap $3,000 no less. Will be losing lots anyway! Junior 505-392-6082 in Hobbs, NM.

I BUY Mustangs, Camaros, Firebirds, pickups '65-'72. Any condition. Running or not. Call 797-1766 anytime.

'78 CORVETTE — Silver Anniversary, Limited Addition, Oyster leather interior, loaded. 13,000 miles. 794-3578.

1977 CAMARO LT. 350, loaded, AM-FM tape, 37,000 miles, priced $4150. 747-5912.

Transportation

90. Automobiles

CLEAN 1972 Chrysler Newport. 75,000 miles. 873-3599.

1979 MONZA Hatchback — Loaded, will trade. 795-1142.

1966 PONTIAC GTO. 2-door, hardtop. 350 Ponitac & 3-speed automatic. Moving must sell. $800. 1970 Pontiac Firebird. Used as Drag Car but street legal. Has license plates. 350 Pontiac has Torker, Arais pistons, crane cam, rockers. 4-speed, roll bar, lots of extras. $2,000. Junior, 505-392-6082, Hobbs, NM.

SHARP 1977 Grand Prix, good steel belted radial tires, radio, air, power, tilt steering wheel, cruise control, 60-40 front seats, rally wheels. Only $3295. 4622 42nd, 795-3157.

Transportation

90. Automobiles

1978 CHRYSLER LeBARON, TOWN & COUNTRY WAGON. 19,500 MILES. ABSOLUTELY NEW CONDITION! ALUMINUM WHEELS, POWER STEERING, TILT WHEEL, CRUISE, IN DASH AM-FM RADIO CB . . . ONE TOO MANY CARS!! $5250. SEE AT 3210 76th, 799-4537.

1975 MONTE Carlo --Am-Fm tape. Custom cloth interior. Rally Wheels. Good condition! $2750. 745-1817.

MUST Be Sold — Grand Prix J, 1974. Perfect condition. Best offer. 793-9109.

Transportation

90. Automobiles

BUY — Sell — School, work cars, pickups. Garage Sale Center. 3102 Ave. H. 744-5621.

CASH for clean low mileage cars. James Mears Motors, 1211 19th, 747-2931.

CASH IN 5 MINUTES
FOR CARS & PICKUPS
Snodgrass-Maner Co.
904 Ave. H 762-5248

1975 FORD Pinto — 2-door, air, power steering-brakes. Bucket seats. Gas saver! Sharp! Like new $1895. JG&O Motors, 2501 Ave. H. 763-0445.

Transportation

90. Automobiles

CAPITALIZATION GETS ATTENTION! ASK YOUR CLASSIFIED ADVISOR HOW TO USE CAPITALIZATION IN YOUR CLASSIFIED WORD ADS TODAY!

BUYING A NEW CAR
Bring your trade-in to us. If we like it, we will make you a cash offer. You may save money on your purchase!
SNODGRASS-MANER CO
914 Ave. H 762-5248

Transportation

90. Automobiles

2 CITATIONS IN STOCK
Good Selection of 1980 Models. Hurry, only 3 new 1979 cars left! 4 1979 Conversion Vans left! One '79 Demo 454 Suburban, one Malibu 4-door Demo. One '79 Caprice Demo left! Make an offer on all '79's!
WEST TEXAS OLDEST CHEVROLET DEALERSHIP
58 Years Of Sales & Service
ABELL
CHEVROLET CO
"HAPPY TO SERVE YOU"
RALLS, TEXAS
Lubbock Phone 765-9862

Transportation

90. Automobiles

NOW IN STOCK
1980 Phoenix
5 Door Hatchback, V-6 engine, auto. transmission, white sidewall tires, air cond., cruise control, custom exterior, tinted glass, lamp group, sport mirrors, power steering and power brakes. Heavy duty radiator, tilt wheel, wheel covers, & luxury trim.
$7797.63
Give us a call
763-5593
LOGAN'S
Buick-Pontiac-GMC
Rolls, Texas

Transportation

90. Automobiles

Pioneer
PRE-OWNED CARS

Transportation Specials

1973 Fury 4Dr	599
1972 Capri	599
1972 Maverick	799
1971 Grand Prix	999
1966 V.W.	1099
1967 V.W.	1399
1973 Ford Pickup	1399
1973 Marquis 4 doors	1399

COMPLETELY RECONDITIONED

Small and Intermediate

1977 Pinto Station Wagon	3299
1977 Monza 2+2	3499
1978 Pinto 17000 miles	3499
1978 Fairmont 4 dr	4199
1978 Ford Fiesta 4 speed	4299
1979 Bobcat Wagon	4799
1979 Honda 4 spd air	5199
1979 Mustang air	5399
1979 Ford Futura	5699

Sport Coupe

1977 Cougar XR7	4599
1978 Ford T-Bird	4799
1976 Trans AM, 35000 miles	4899
1978 Cougar XR7	5299
1978 Camaro Type LT	5799
1979 Ford T-Bird	5799
1979 Camaro	6299
1979 Cougar XR7	6399
1979 Cutlass Supreme	6399
1978 Camaro Z-28	6499
1978 Mazda RX-7	7999

2 dr and 4 dr sedans

1974 Ford LTD 4 dr. nice	1599
1975 Buick LeSabre 4 dr	2199
1978 Grand Marquis 2 dr	5699
1979 Grand Marquis 4 dr	7999

Complete Luxury

1976 Cadillac Coupe DeVille	4299
1976 Linc Coupe	4599
1977 Linc Coupe	5999
1977 Linc T. Coupe	7399
1978 Linc Versaille	7999
1978 Mark V 3 to choose from	8999

Truck 4-W Drive

1968 Dodge with camper	????
1976 Jeep 4 Wheel drive	4599
1978 Ford F150	4999
1979 Ford F150	5599
1978 Chevy Diesel PU	5999
1978 Ford Customized Van	7999

Pioneer
LINCOLN MERCURY FIAT
Loop 289 & Utica 794-2511

!OVER 30 MPG! HONDAS

75 Honda Hatchback, automatic, air, radio, clean, compare	2695
77 Honda Wagon Green, 4 door, 4 speed, air, compare this price	3095
77 Honda CVIC Hatchback, 4 speed, new tires, clean	3495
78 Honda Wagon 4 speed, air, radio, low miles, brown	4395
78 Honda Wagon 4 speed, just like new, only 4000 miles	4395
78 Honda CVIC Three door hatch back, 4 speed, silver, stripes	3895
79 Chevette 4 dr., white tires, blue, low miles, just like new	4295
79 Sunbird 3 door hatchback, 4 cyl., 4 speed, factory air, compare	4995

"THE SMALLER PROFIT MAN"
Frank Brown PONTIAC HONDA
Sales Service 4637 50th
Leasing Body Shop 799-3651

CASH
Highest cash prices in town for good clean one owner cars and pickups. Will take only five mintues to make a deal.
Buyer on duty at all times
SNODGRASS-MANER CO.
10th & Ave. H. Dial 762-5248

AUTO LOANS
If you have a nice '70 through '78 model car, we will loan you money on it.
See
SNODGRASS-MANER CO.
914 Ave. H. 9-22 762-5248

USED CARS FOR RENT
Low As $35.00 Weekly
Fee for Ins. & Mileage
NSC RENT-A-CAR INC.
at
JOE L. SMITH MOTORS
762-0658 19th & Ave. L

'76 PONTIAC Ventura 2-dr Hatchback, 6-cyl., automatic, air, nice	$2895
'76 MERCURY Monarch 4-dr., low mileage	$2895
'75 MERCURY Cougar XR7, loaded	$2495
'74 CHEVROLET Caprice 4-dr., loaded, low mileage, good car	$1495
'71 CHEVY 3/4-Ton Step van, 6-cyl., 3-spd. manual trans	$1495
(2) POP-UP Tent Trailers, your choice each	$1800

SEVERAL NEW & USED PICKUPS
WE ALSO RENT CARS, VANS, PICKUPS, TRUCKS & R.V.
RED RAIDER AUTO & LONE STAR LEASING
52nd & Ave. 'H'
765-8486
Conway Gafford

'77 IMPALA, Cus. Coupe	$3395
'77 CAMARO, Nice	$4195
'76 CAMARO, LT	$3995
'76 LJ Gran Prix, Loaded	$3995
'76 OLDS Wagon, loaded	$2695
'75 CUTLASS Salon	$2895
'75 MALIBU Coupe	$1695
'74 CUTLASS Supreme	$1995
'74 COUGAR XR-7	$2195
'71 MONTE Carlo, Red	$1395
'69 FORD Convertible, double sharp	$1695
'69 PONTIAC Station Wagon, Solid old car	$495
'67 BUICK Special Station Wagon, like new	$1295
'76 RANCHERO. Sharp!	$3395

Many more to choose from
HOGAN MOTORS
4501 Brownfield Rd. 795-5631

'80's JEEPS
AMC Eagles
$195 Over Invoice
Johnston AMC-Jeep
Plainview
1-296-6363 12-20

XMAS SPECIALS
Three '79's
Monte Carlo-$6199, Blazer-$8099, Custom 10 Short Fleetside Pickup-$5799.
4 Citations, 2 doors & 4 doors-discounted.
2 Caprices, 2 Impalas, Malibu, Z-28, Malibu station wagon, Beauville Sportvan, El Camino, 3 Silverados, 3 Scottsdales, 3 Custom 10's — All at discount prices.
Caprice Classic
4 door, 3 seat wagon, diesel engine-list $11,684; sale $10,899.
We Will Make a Deal!
SORENSEN CHEVROLET
Sudan, Texas
806-227-2050 12-20

The Mazda RX-7 S:

The ultimate value in sports cars today. Standard equipment includes: AM/FM stereo radio • Steel-belted radial tires • Front stabilizer bar • 4-speed trans. (3-spd. automatic optional).

16 ESTIMATED mpg 25 EST.** hwy mpg

USED CARS
100% GUARANTEED FOR 30 DAYS OR 1000 MILES 76 MODELS & UP

1979 Ford Fairmont Ghia 4 Dr. 6 cyl. engine, auto, air, tilt, cruise, AM/W tape, 7000 miles	5295
1979 Ford LTD Wagon black with red seats, loaded with power and air 15000 miles	5495
1977 Pontiac Grand Prix SJ power and air, tilt, windows, seats, tilt, cruise, tape	4195
1978 Ford LTD 2 door white in color, power and air, AM/FM w/tape	4195
1975 Olds Cutlass Salon 2 Dr dark blue in color, power and air, tape, cruise + tilt, 31,000miles	3095
1976 Chevrolet Nova 4 Dr silver with red, auto, air, power steering, check this price	2695
1979 Mazda RX-7S 4 spd trans, air condtion, AM/FM yellow in color 14000 — miles	7695
1977 Chevrolet Impala 4 Dr. auto, air, power steering, Silver with red, nice family car	3295
1977 Ford Pinto 3 door, 4 spd trans., air condition, power steering, AM/FM w/tape sun roof	3295
1978 Ford ½ pickup orange in color, camper shell, power and air	4895
1977 Pontiac Formula Firebird power and air, silver with black seats extra nice car	4995
1978 Chevrolet Camaro R.S. power and air, two one blue, tape extra nice Car SPECIAL	5295

JAMES MEARS MAZDA
1211 19th 747-2931

Villa Olds
MERCEDES-BENZ
5301 South Ave. Q 747-2974

SPECIAL
1971 Chrysler New Yorker
Only 26000 miles loaded with equipment. One owner A bargain at $2295

1975 M. Carlo	$2695	1978 Dodge Diplomat	$3595
1976 Olds Regency	$2695	1978 MGB	$5495
1976 Ford Sta. Wagon	$2195	1978 Ford T-Bird	$4495
1977 Olds Toronado	$3495	1978 Chev. Caprice	$4695
1977 Dodge Van	$5495	1978 Toyota Celica	$4795
1977 Cutlass Supreme	$3795	1978 Toyota Corolla	$4495
1977 Buick Regal	$3995	1978 Pontiac Firebird	$4695
1977 Ford Granada	$3695	1978 Olds Regency	$6595
1977 LTD Coupe	$3395	1979 Ford Mustang	$4995
1978 Ford LTD Coupe	$4695	1979 Ford Super Cab	$6995
1978 Chev. Suburban	$5295	1979 Chev. Blazer	$7995
1978 Dodge Pick-up	$4995	1979 Pontiac Gran Prix	$5495
1978 Pontiac Trans AM	$5995		

●Cruz Reyna ●Tim Benham ●Buddy Copaus ●Fred Brown ●Bob Galey, Used Car Mgr.

VALUES BACKED BY SCOGGIN-DICKEYS 50 YEARS OF SERVICE TO LUBBOCK 50 Years

1974 Buick LeSabre Cpe Air, Power steering, power brakes, blue with dark blue vinyl roof.	1395
1976 Cadillac Cpe DeVille Loaded with equipment silver with silver Landau roof One owner	4695
1973 Olds Cutlass Cpe Air Power only 46,000 + miles extra clean	2295
1978 Buick Skyhawk Cpe Air, power, stereo economy V-6 engine low miles	4695
1977 Audi 100LS 4 dr air, automatic. Extra clean one owner	4695
1979 Buick Electra Cpe Air, power, electric windows, electric seat, stereo, cruise, tilt wheel, wire wheel covers, only 5000 miles	7795
1976 Toyota Corolla 2 dr air automatic 20,000 miles	2995
1975 Buick Regal Cpe air, power, 60/40 seat, 8 track stereo, chrome wheels, low miles	3295
1978 Pontiac Grand Prix S.J. air, power, electric windows, electric seat, AM/FM 8 track, electric door locks, tilt cruise	5295
1978 Buick Riviera Cpe 75th Anniversary edition silver & black with matching leather interior loaded with equipment	6995

scoggin-dickey BUICK 1917 TEXAS, 747-3281
GM QUALITY SERVICE/PARTS GM
GENERAL MOTORS PARTS DIVISION
KEEP THAT GREAT GM FEELING WITH GENUINE GM PARTS
METRO AUTO DEALERS AROUND 19th & TEXAS

POLLARD Friendly FORD
1ST SALE OF THE DECADE

NEW DECADE VALUE 1979 FAIRMONT $4678
Stock #4711
6-cylinder engine, power steering and brakes, automatic transmission, tinted glass.
tax, title & license not included

NEW DECADE VALUE 1979 LTD LANDAU 4-DOOR
SAVE $1757
$9258 LIST. YOU PAY $7501
Stock # 4252

NEW DECADE VALUE 1980 FORD PICKUP $4780
STOCK #6095
$5,980 LIST
YOU SAVE $1,200

POLLARD'S USED CAR SPECIALS

1976 Ford F-100 Pickup Camper Cover $3395	1975 Dodge Royal like new one owner $2495	1979 Toyota Celica GT Liftback Loaded Only 4,000 miles $6995	1978 Chevrolet Chevette 4-Door Air Conditioning $4195
1975 Mercury Bobcat Station Wagon Power & Air $2895	1977 LTD 4-Door Power & Air Blue $3995	1978 Bronco 4-Wheel Drive $6895	1978 Ford Fiesta 2 Door 10,000 miles $4495

WEST TEXAS LEADER IN SALES & SERVICE
POLLARD Friendly FORD
LOOP 289 & INDIANA 797-3441
OPEN WEEK DAYS UNTIL 7:00 SAT TILL 6:00

NEW CARS & TRUCKS

7 NEW '79 and '80 Model CORVETTES IN STOCK!!

EXTRA LARGE STOCK OF 50 THRU 70 MEDIUM DUTY TRUCKS — 5 RIGGED WITH 5 — 6 YARD DUMP AND 4 RIGGED WITH GRAIN BEDS

1979 CAMARO BERLINETTA COUPE, 305 V-8, loaded, power, factory air. Stk. 9-5069 ONLY $7084.31

1979 MONTE CARLO COUPE, 267 V-8, automatic, air. Stk. 9-4034 ONLY $6275.43

1980 CHEVETTE 2-DR SCOOTER, 4-cyl., automatic, HD battery, Stk. X-3038 ONLY $4042.00

USED CARS & TRUCKS

1979 SILVERADO DIESEL, 7000 miles, loaded with all extras plus window & door locks super sharp	$9295
1979 SILVERADO DIESEL, 14,500 miles, PS, PB, automatic, air, LWB, red/white nice	$6995
(2) 1978 SILVERADO DIESEL PICKUPS, loaded, nice, green/green and solid red colors nice CHOICE	$6295
1980 CHEVROLET CITATION 4-door, V-6, automatic, loaded, low mileage	$6295
(4) 1980 CHEVROLET CITATION Coupes & Hatchbacks, loaded, V-6, automatic, low mileage sharp	$6295
1972 PONTIAC LUXURY LEMANS 4-door, extra sharp, V-8, loaded, one owner, good second or school car	$1795

SAM JORDAN—New Car Mgr.
RICHARD JACKSON—Used Car Mgr.
DE WITT SIMONS—Fleet Mgr.
SALES
George Downey, Charles Kearney, Mansel Thompson, Larry Mankin, Jake Weathers

LARRY CORBELL'S TOWN & COUNTRY CHEVROLET
828-6261
48 MONTH FINANCING GMAC PLAN
U.S. HWY. 84 BY-PASS, SLATON

Transportation

90. Automobiles

CORVETTE, new 1980, 4 speed, loaded, $14,800. Call 747-3179 or 795-2720 after 6.

FOR Sale 1978 Oldsmobile Star Fire. AM-FM radio, air conditioner, low mileage, one owner. 828-3454.

Transportation

90. Automobiles

BANK Repo, 1977 LTD II station wagon, low mileage. 762-8811, ask for Craig or Tom.

DIESEL '79 Olds 98 Regency. 4-dr., loaded, 26 m.p.g. New car in. Must sell. 793-0731, 763-3332.

Transportation

90. Automobiles

EXTRA nice Triumph MGB convertable. Wire wheels, air, AM-FM stereo & tape, 4-speed and overdrive, much more. Only 15,000 miles. See it and drive it! 4622 42nd. 795-3157.

Transportation

90. Automobiles

CLASSIC 1953 Dodge Coronet. 4-Door, 40,700 miles. A-1 Condition! $1250 firm. 3303 88th, 793-7207.

1974 CUTLASS Salon. Loaded. AM-FM tape, new tires, extra nice. $1750. 747-5912.

Transportation

90. Automobiles

GAS Saver! '76 Aspen Sports Coupe, low mileage. Loaded!! 799-4166. 5420 8th.

1977 TOYOTA Celica Liftback 5 speed, air, in very good condition. Best offer over $4500. 794-6179.

Transportation

90. Automobiles

'79 BUICK Park Avenue — Extra clean, low mileage, loaded. Call Al before 5, 747-3281; after 5, call Ron, 794-3727.

FIREBIRD ESPIRIT! 1977 Firebird Espirit by Pontiac -V8 - Full Power, Factory Air, Tilt Wheel, Cruise Control, AM/FM Cassette Tape, Rallye Aluminum Wheels, Bucket Seats & etc. -Firemist Frost Green - White Padded Landau Roof - White Vinyl Interior -It's Exceptionally Nice! 31,000 Miles -Was $4895.00 -NOW $4495.00 -100% Power Train Warranty Joe L. Smith Motors 1301 19th 762-0658

BEAUTIFUL! 1977 Lincoln Continental Town Car, all electrical assists, tilt, speed control, AM FM stereo with tape & built in C.B. Sunburst Yellow with Rust Vinyl Padded Roof. Yellow leather interior. Locally owned - 34,000 miles. $6995.00, 100% power train warranty.
Joe L. Smith Motors
1301 19th 762-0658

Transportation

90. Automobiles

1977 PLYMOUTH Sport Fury Coupe — 318 engine, air, power, automatic. Good condition! 5705 74th. 794-4263, 797-4301.

WE'RE BUYERS
For Low Mileage-One Owner Luxury-Intermediate & Family Size Cars
If you're buying a new car Sell Us Your Old One & Be A Cash Buyer -Save Hundreds of Dollars
Joe L. Smith Motors
1301 19th 762-0658

WORK CAR! SCHOOL CAR! 1964 BelAir Chevrolet, 4 Dr. Sedan, V8-283, Automatic transmission, factory air. This car is original thru out. Local one owner. Only 51,000 miles. A lot of good cheap transportation for a very little money. $895.00.
Joe L. Smith Motors
1301 19th 1-5 762-0658

Transportation

90. Automobiles

AUDI 100LS automatic, 1972. Air, AM-FM, roomy, 25MPG. Drives great! 799-2598.

LOOKING FOR A FAST CAR? See my Firebird Formula, Custom headers, Honeycomb wheels, air, AM-FM tape, 6-month mechanical protection Insurance Policy. 745-4103.

'70 MAVERICK, low mileage, automatic. '76 Pinto Sport Coupe, low mileage. 799-4166. 5420 8th.

'79 CAMARO Berlinetta. T-top, cruise, tilt, electric windows, AM-FM cassette. Only 6700 miles. $6500. 745-7046.

LINCOLNS -LINCOLNS! Nicest Selection of Low Mileage, late model Lincolns, 4 Dr. Town coupes & Mark V's, all loaded with extra equipment. Some equipped with moon roofs & factory C.B.'s. Good selection of colors. These cars are all show room new, 100% power train warranty. 1301 19th.
Joe L. Smith Motors 762-0658

WE DO OUR OWN FINANCING
Big Corner Lot — Downtown, Lubbock — 10th & Ave. H — Dial 762-5248

1977 Grand Prix, fully equipped, runs good	$4495.00
1977 Mercury Station Wagon, loaded, nice	$3995.00
1974 Cadillac Coupe DeVille, loaded, a dandy	$2895.00
1976 Buick limited 2 Dr., loaded, real nice car	$3295.00
1975 Riviera, fully equipped, extra nice car	$2995.00
1976 Lincoln Continental Mark IV, loaded, clean	$5450.00
1975 Olds Cutless Supreme Coupe, loaded, runs good	$2650.00
1977 Ford LTD 4 Dr., fully equipped, good car	$3895.00
1977 Ford Pickup, heavy duty, 4 speed, 4 wheel drive	$4895.00
1978 Ford Fairmont 2 Dr., loaded, only 24,000 miles	$4495.00
1974 Chev. Malibu Classic Coupe, loaded, only	$1295.00
1973 Buick LeSabre 4 Dr., loaded, only	$1295.00
1971 Chev. 1/2 Ton Pickup, runs good, only	$1295.00
1973 Lincoln Continental 4 DR., loaded, only	$1295.00

SNODGRASS/MANER CO. 1-3

'80 SALES

JANUARY 1980!
OUR GOAL IS 80 RETAIL SALES IN JANUARY 1980!
SUPER SPECIAL DISCOUNT PRICES ON ALL 1979 & 1980 FORDS & MERCURYS (PICKUPS, TOO!)
VISIT OUR SHOWROOM OR PHONE FOR DETAILS ON OUR DAILY SPECIALS!
WE WILL TRADE & WE WILL FINANCE!
SMITH FORD—MERCURY
U.S. 84 BYPASS SLATON 828-6291 1-3

1980 SILVERADO DOOLEY CREW CAB
1978 FORD COURIER: 5-speed
1968 CHEVROLET Convertible: white
1978 DATSUN 510: 5-Speed
1979 Suburban Silverado
PATTON CHEVROLET CO.
LITTLEFIELD, TEXAS
LUBBOCK TOLL FREE PHONE 832-4630 12-13

Don't Buy ANY USED CAR...

UNTIL YOU SEE OUR LOW PRICES AND HUGE SELECTION

PICK-UPS

1980 FordRanger XLT 150-Brand New	7995
1979 ToyotaLong Wheel Base 4 speed	5295
1979 ToyotaAutomatic loaded	5695
1978 ChevyEl Camino V-6 28000 miles	4795
1977 ToyotaShort wheel base 4 speed	3295
1977 Ford ½ Ton Custom sharp	3695
1976 ChevyLUV 38400 miles	3495
1976 ToyotaSR/5 5 speed	3495
1976 Chevy ¼ Ton custom Deluxe	2995
1974 DodgeAdventure w/camper shell	
1974 ChevyStepside air/power	2495
1974 FordCourier automatic	2295
1969 Ford Ranger XLT w/camper shell	1895
1970 GMC w/camper	1695

TRADE IN'S

1979 ChevyCamaro Z-28 Black-loaded	7495
1978 ChevyBeauville window van	6995
1978 FordLTD 2 door 17,000 miles	3795
1977 ChevySuburban 4x4 loaded	6895
1977 PontiacFirebird	4995
1977 ChevyMonte Carlo 17,027 miles	3899
1977 PontiacTrans-Am T-Top Black	5495
1977 ChevyCamaro Coupe loaded black	5495
1977 OldsCutlass Salon Coupe	3995
1976 Ford ¾ Ton Van Loaded	3995
1976 BuickCentury Coupe 17,5323	3795
1975 CadillacSedan DeVille 4 door	3495
1974 ChevyBlazer 4x4 loaded	3495
1974 PontiacGran Prix	1795
1973 ChevyNova Hatchback	1895
1965 FordMustang auto/air	2595

GAS SAVERS

1979 HondaAccord Like New	6695
1978 ToyotaCorolla 4 door	4595
1978 ToyotaCorolla 1600 2 door	4295
1978 HondaCivic Hatchback 17,634 miles	4295
1978 ToyotaCorolla Liftback 6 different colors in stock	4495
1978 Audi5000 4 door-AM/FM/CB/Air allow wheels	7495
1978 HondaCivic CVCC	3995
1978 Subaru 4WD Wagon 4 speed	4995
1977 ToyotaCelica GT Liftback	4795
1977 HondaCivic 2 door	3495
1977 ToyotaCorolla 5 speed, 2 door	3495
1977 ToyotaCelica GT Coupe 5 speed	2795
1976 HondaCivic 2 door 4 speed	2795
1976 DodgeDart 4 speed 6 cylinder	2495
1976 MercuryCapri II auto/air	3495
1976 ToyotaCorona 4 door	3495
1976 ToyotaCorolla 2 door 4 speed	2895
1976 ToyotaCorolla 2 door 4 speed	3495
1976 ToyotaCorona Wagon	3995
1976 ToyotaMark II 4 door louder	3995
1976 ToyotaCorolla SR-5 Hardtop	3495
1974 ToyotaCorona Wagon only 26,635 miles	2659
1974 ToyotaCorolla Wagon 4 speed	2295
1972 Toyota Corona 2 door New Paint	1495

FINANCING AVAILABLE

794-2228

Kerr DATSUN SUPERMARKET

USED CARS
Home of Quality Used Cars

78 T Bird Auto + A/C Like new 16,000 miles One owner	4995
75 Torino Wagon Auto + A/C One owner like new	1995
77 Cutlass Supreme Auto + A/C One Owner Like new	4195
69 Ford Van Auto nice	1295
78 T-Bird Auto A/C one owner	4795
78 Chevette Auto A/C Like New One Owner	3995
78 Toyota 5 speed A/C Nice	4995
78 280Z Auto A/C 19,000 miles like new	7995
71 Pont. Lemans 2 Dr cp auto + A/C Nice	1295

4220 Ave. Q
747-6188 747-6147 1-5

JANUARY CLEARANCE
ENTIRE INVENTORY
SPECIAL PRICES

UNDER $1995

1973 BUICK LeSabre Luxus 2-dr, Stk. 9011A, only 42,000 miles.	$1795
1973 MERCURY Capri 2-dr, Stk. 39529A, automatic	$1695
1974 DODGE Dart 4-dr, Stk. 39524A, cruise control	$1995

UNDER $2995

1975 CHEVROLET Impala 2-dr, Stk. 39511A, only 50,000 miles	$2275
1976 DODGE Dart 4-dr, Stk. 9592A, only 40,000 miles	$2995

UNDER $3995

1976 MERCURY Marquis 2-dr, Stk. 39507A, only 50,000 miles, loaded	$3495
1977 PONTIAC CanAm, Stk. 9007A, less than 40,000 miles	$3995

UNDER $4995

1978 PLYMOUTH Volaire 2-dr, Stk. 9002, only 21,000 miles	$4195
1978 DODGE Aspen 4-dr, Stk. 9604, only 20,000 miles	$4195
1977 FORD Mustang 2-dr, Stk. 35503A, 4-speed with air	$4295
1978 DODGE Aspen 4-dr, Stk. 9624, white, green vinyl top	$4395
1978 DODGE Aspen 4-dr, Stk. 9604, brown, brown vinyl top	$4395
1978 DODGE Aspen 4-dr, Stk. 9594, only 16,000 miles	$4395
1978 DODGE Aspen 2-dr, Stk. 44003B, brown, white vinyl roof	$4395
1978 DODGE Omni 4-dr, Stk. 9019A, automatic, air	$4695
1979 PLYMOUTH Volare Wagon, Stk. 9013, only 16,000 miles	$4995
1979 PLYMOUTH Volare 4-dr, Stk. 9021, only 16,000 miles	$4995
1979 DODGE Aspen 2-dr, Stk. 9018, only 14,000 miles	$4995
1979 PLYMOUTH Volare 2-dr, Stk. 9017, only 11,000 miles	$4995
1979 PLYMOUTH Volare 2-dr, Stk. 9016, only 10,000 miles	$4995
1979 DODGE Aspen 4-dr, Stk. 9022, 6-cyl., automatic, 11,000 miles	$4995
1979 DODGE Aspen 4-dr, Stk. 9024, 6-cyl., silver, vinyl roof	$4995
1979 DODGE Aspen 4-dr, Stk. 9023, 6-cyl., only 8700 miles	$4995

UNDER $5995

1977 TOYOTA Celica GT, Stk. 42081A, 5-speed, air, only 22,000 miles	$5195
1979 DODGE Diplomat 2-dr, Stk. 9006, only 15,000 miles	$5495
1979 DODGE Omni 4-dr, Stk. 9028, only 8300 miles, WARRANTY	$5695
1979 PLYMOUTH Horizon 4-dr, Stk. 9025, only 8400 miles, WARRANTY	$5695
1979 PLYMOUTH Horizon 4-dr, Stk. 9026, only 12,000 miles, WARRANTY	$5695
1979 DODGE Magnum 2-dr, Stk. 8502, only 8000 miles	$5895
1979 CHRYSLER Cordoba 2-dr, Stk. 9009, only 16,000 miles	$5895
1979 DODGE Omni, Stk. 41031A, only 7000 miles, air	$5995

UNIVERSITY DODGE
7007 S. University 745-4481

WE'VE MOVED!
all Gene Messer USED CARS & TRUCKS are at
31st & Ave. H

USED CARS

1979 Z28 CAMARO, automatic, air, AM/FM 8-track, tilt wheel, white with blue interior, all this car needs is a new home $6995

1978 FORD Fairmont 4-dr, 302 V-8, automatic, power, air, AM/FM CB radio, gold color—you'll not find another like this $4795

1978 CAMARO LT, gold, automatic, power, air, electric windows/door locks, beautiful car $5695

1978 PLYMOUTH Volare, automatic, power steering/brakes, air, stop looking—this is it for $4395

1979 T-BIRD Town Landau, Rose Glo color, has everything you need for luxury $6995

1978 SUBARU Wagon, front wheel drive, 4-speed; air, AM/FM radio, yellow—if you need room and economy we have it at 31st & Ave. H $4695

(2) 1978 FORD Mustangs, one with 4-cyl., 4-speed; one with V-6 & auto., both have air—take your pick for $4695

1977 CUTLASS Supreme, automatic, power, air, AM tape, tilt, beautiful mist blue—our price is hard to beat $3695

USED TRUCKS
ONE OF A KIND PICK-UPS

1979 FORD BRONCO—a good lookin 4x4k w/AT, PS, PB, AC, and AM/FM 8-track. Also comes w/white spoke wheels & raised white letter tires. A bargain at $7995

1975 FORD CREW CAB 4 dr. ¾ Ton, P.S., P.B., A-Trans-Topper, Blue in color—if you need a people hauler & a truck this is the one $3995

1979 FORD F—150 SUPER CAB XLT, Solid Black, Short wheel base, Power & air, fully loaded and has only 13,000 miles. Tremendous savings for only a few miles $7495

1977 CHEVROLET SILVERADO ½ ton, this is an immaculate Pick-up that has thousands of miles left for the buyer. Has power & air and is Bronze & tan $4295

1978 DODGE D-150, Fully loaded including tool boxes and everything to make this a dandy work truck, color is orange & white—this pick-up has only 29,975 miles $4695

1974 F-100 CUSTOM, this little work truck has a V-8, AT, PS, & Air. A fantastic pick-up that could be yours for only $2395

ECONOMY PICK-UPS PRICED AS LOW AS $1495.00
1978 COURIERS choice of 2
1978 TOYOTA extra nice
1977 COURIER choice of 3
1971 DATSUN

VANS—5 TO CHOOSE FROM

1978 FORD CONVERSION by Landmark, captain chairs, recliner couch, ice box, sink, power & air—this van is extra nice and only 14,000 miles $8495

1979 FORD CARGO VAN, V-8, cruise control, PS, PB, AC, sand in color and only 15 hundred miles. Just like brand new! only $6895

1978 CHEVROLET CUSTOMIZED VAN—cherry red van with captains chairs, thick shag carpet & fancy wheels. Equipped w/a V-8 AT, PS, PB, AC, tilt wheel & cruise control w/only 19,000 miles this is a fantastic buy for only $5995

1979 CHEVROLET CARGO VAN—a beauty for hauling or converting. It comes with a V-8, AT, PS, PB, & air A bargain at only $4995

1978 FORD CARGO VAN -only 22,322 miles. She comes w/a little gas saving 6 cyl., Air, PS, PB, and automatic trans. Could be yours for only $4995

FOR YOUR CONVENIENCE
NEW CARS & TRUCKS
all together now at
19th & Texas

765-8801 Gene Messer FORD
FREE CREDIT CHECK
CALL 765-5634 1-4

SUBARU 1980

The 1980 BRAT, It's Fun On Wheels

1980 Subaru Brat The four-wheel drive vehicle with full-time front-wheel drive, is the most unique youth-oriented car in America today. It features on AM/FM radio, clock, plaid cloth/vinyl seat trim and sports car gauges

SUBARU
OFFICIAL CAR OF THE UNITED STATES SKI TEAM.

OUR USED CARS REALLY GO FAST.

'79 MUSTANG	$6695	'79 VW BUS	$8195
'78 CAMARO Z-28	$6795	'78 COUGAR	$5495
'78 HONDA ACCORD	$5695	'78 CUTLASS	$5795
'76 MAZDA MIZER	$2395	'79 VOLKSWAGEN RABBIT	$7295
'78 FIAT HORIZON	$4895	'78 SUBARU BRAT	$5495
'76 AUDI FOX	[illegible]	[illegible] 4WD	$5295
'78 MAZDA [illegible]	[illegible]	[illegible]	$5295
'79 MUSTANG	[illegible]	[illegible]	[illegible]795
'78 GRAN PRIX	[illegible]	[illegible]	[illegible]495

ON THE [illegible]ING
MONTGOMERY MOTORS
4101 AVE. Q 747-5131 1-5

NOW IN STOCK!
MONZA SPYDER
Stk. 05021, black, camel custom cloth, V-6, 4-speed, power steering, power brakes, air, sun roof, white letter tires.
LIST $7076.36
SALE PRICE $6595.99

CAMARO'S
SIX COLORS TO CHOOSE FROM!!
EXAMPLE: Stk. 3010 — red, auto., 305 V-8, air, AM, power steering, power brakes, rally wheels, tinted glass, style trim, cruise control.
LIST $7725.60
SALE PRICE $6995.99

1980 MONTE CARLO
EPA 19 CITY, 26 HWY.
DRIVING RANGE 344 CITY, 471 HWY.
Four colors to choose From Silver, Camel, Yellow, Blue. EPA 19 City 26 Hwy. Driving range City 344 Hwy. 471
SALE PRICE $7199.99

We've been friends a long time

USED CARS

1979 Chevrolet Monza, maroon, auto., air, PS, PB, vinyl top	$4995
1979 Chevrolet Monte Carlo, auto., air, PS, PB, AM/FM cassette, nice	$5995
1978 Nova 4 Dr. Loaded, Nice One Owner	$3699
1978 Plymouth Fury S-Wagon Loaded, High Mileage	$1899
2-1978 Monte Carlo loaded, Your Choice for only	$4299
1978 Chevrolet Nova 4-dr., blue, 6-cyl., auto., air, PS, PB, 15,000 miles	$4599
1978 Plymouth Fury Wagon, V-8, auto., PS, PB, air, new	$2799
2-1978 Ford LTD 4dr, loaded, Your Choice for only	$3799
1-1978 Camaro Z28 loaded, one owner, low milege	$5999
1977 Pontiac Grand Prix, loaded, silver & red, sun roof, nice car	$4995
1977 Chevrolet Nova 4-dr, red, 6-cyl., auto., air, PS, PB, 41,000 miles	$3799
1977 Chevrolet Camaro, yellow, V-8, auto., air, PS, PB, radio	$4199
2-1977 T-Bird loaded, Real nice car, choice	$4499
1976 Olds Cutlass 4 dr. loaded	$1999
1977 Malibu Classic 2 dr.-loaded	$3799
1977 Chevette Gas Saver	$2499

Used Trucks

#98511-A 1978 Silverado ½ Ton Pickup loaded with power, air, Red Raider Special	5599
#188254 1978 Crew Cab Dealer, loaded	6499
1977 Chev. Suburban loaded at, trans, air, P.S., P.B. 4ft cruise	4499

goodwrench
CAR QUALITY SERVICE PARTS GM
GENERAL MOTORS PARTS DIVISION

modern chevrolet
Since 1955
41st & Ave. Q
747-3211 1-8

Transportation

90. Automobiles

'74 LINCOLN Continental Town Coupe. Low mileage. Extra clean. Loaded. 794-6212, 744-6212.

1979 PINTO still under warranty. 799-0736.

AUDI 100 LS. 1975 excellent condition, automatic, ac, $2600. 794-4412.

1978 T-BIRD, loaded, low mileage, 792-3848, 797-5254. 4214 45th.

1979 BUICK Regal, fully loaded, excellent condition, $6000. Call 793-8850 after 4:30PM.

1971 CHEVROLET Impala, low mileage — good gas mileage. 762-4831.

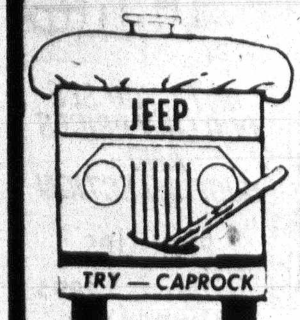

"WE CURE JEEP FEVER"

CAPROCK AMC JEEP

1907 Texas 747-3567

NEW CARS & JEEPS

1980 Concord 4 dr. Sedan, Tutone Brown 6 cyl. loaded	7000
1980 Spirit 4 cyl. 4 spd AC	5000
1980 Concord 2 dr., Loaded	7000
1980 Eagle 4 Whl. Dr. 4-dr. Loaded, 6 cyl Good Gas Mileage	8200
1980 CJ5 Renegade, 6 cyl. 4 spd, power	7638
1980 Concord Wagon, loaded, good gas mileage	7200
1980 CJ5 Renegade 4 cyl., great gas mileage	7500
1980 Eagle Wagon Loaded	8999
1980 CJ7 Soft Top 6 Cyl., 4 spd. Red,	6700

USED

1976 Gremlin 6 Loaded Real nice	2799.00
1977 280Z 4 sp. AC, perfect condition	6799
1973 Mercury Wagon Clean Loaded	1099.00
1978 Mustang 2 + 2 4 cyl. AC	4499
1978 Ford Fiesta 4 cyl. 4 spd. Real Nice	3899
1978 Jeep PU 6 cyl. 3 spd power steering, Air cond. Great gas mileage & 4WD	5999
1964 Waggoneer V-8	1499

1-3

1977 COUGAR XR-7, all power, low mileage. Call (806) 998-5187 after 5PM.

1976 CADALLIAC Coupe DeVille. 1 owner, all power, leather, dark blue over light blue. Good tires, excellent condition. $4700. Call Ken 797-4361 days, 795-1759 nights.

GOOD School car, below retail, '76 Olds Cutlass Brougham. Velour interior, power, air, good shape, good tires, 797-4942. home: Business 763-9215.

1980 CITATION: must sell! 4-Cylinder, power, air. 828-5725, Slaton.

1976 FORD Elite, excellent condition, 4000 miles, $3500. Or make offer. 885-4968.

1979 BUICK Regal Limited 2-dr, has it all! V-6, only 15,000 miles $6850

1978 OLDS Cutlass Supreme 2-dr, V-8, auto., PS, PB, air, cruise, 12-Mo.-12,000 mile Warranty $4825

1976 MERCURY Cougar XR7, loaded & nice $3625

1975 DODGE Dart 2-dr, V-8, auto., air, PS, 40,000 miles $2488

1977 CHEVROLET Concours 4-dr, loaded, extra clean $3495

1977 FORD Ranger XLT F150, loaded, extra nice $4345

1978 CHEVROLET Silverado Pickup, 350 V8, AT, air, PS, PB, AM-FM, extra tank $4995

1976 CHEVROLET Good Times Van, loaded-has it all! $4788

THE AUTO CORRAL

2811 Texas Ave. Lubbock

744-2369

Jerry McLaughlin, Owner

1979 FORD Fairmont Coupe: 6-cylinder, air, power, automatic. Excellent condition! Real clean! 12,000 Miles. Good gas mileage! Will wholesale! 5504 69th Street.

1973 GRAND Prix, loaded. Low mileage, excellent condition. New radials. Call 745-2541.

1966 MUSTANG 289. Auto, air, new engine, clean, $1995. 794-5093 after 6pm.

1966 THUNDERBIRD 428, auto, air, power, am-8 track, extra clean, Classic. $2495. 794-5093 after 6pm.

SACRIFICE, 1976 Oldsmobile, Delta 88. Loaded. Tilt wheel, and cruise. Excellent condition. $1975. 799-2624.

'78 DATSUN 280Z, 5 speed, air, original owner, $7800. 792-8829.

1973 2-DOOR Cutlass Supreme, must sell. $1200 or best offer. 799-3289.

1975 OLDS Starfire. V-6, air-conditioning, radio, Michelin radials. 747-0838. After 4pm.

1979 DATSUN 280ZX. Must sell fast. 10,000 miles. 505-396-6621. After 4:30pm 396-5400.

1979 TOYOTA SUPRA. LOADED. 5,000 MILES. 28MPG. ASKING $8400. 806-889-3516.

1974 DODGE Dart Sport — 318, automatic, good school or work car! $1800 or best offer. 797-0690, 1-647-5266.

'74 CAMARO for saleby Owner. Nice! Electric windows, tilt wheel, 8-track, Goodyear tires, mags. 3703 Avenue B. 744-5328.

1977 CORVETTE — White and White, loaded! 4,000 miles. Loaded! (915)863-2267.

TAKE Up Payments — 1978 Cutlass Supreme. Loaded! 21,000 miles. 885-2459, 885-4831.

1978 NOVA, 2 door, AM, power, radial tires, clean. $2900. 792-3315.

1978 CHEVY Monza. 2 door Hatchback. Automatic, power steering, radials, air-conditioning. Very clean car. Sell or trade. 795-7003.

GETTING Married! Must sell — 1979 Z28. All power. Completely loaded! Extras! 792-7609, 795-4126.

1978 TRIUMPH Spitfire — AM-FM stereo, excellent gas mileage, excellent condition. Must sell. Call after 6. 799-6374, or 799-7640.

1976 MALIBU — Very nice, 795-1142.

WE'RE BUYERS FOR OLDER MODEL USED CARS, IF IT WILL RUN, WE WILL BUY IT

T & L SALES

1305 19th 747-7271

12-29

1962 CORVETTE. Red, completely restored, like new, automatic transmission, $10,500. 792-4826.

WHOLESALE

'77 Ford LTD 4 Dr.	$2495
'76 Olds 98 Regency 4 Dr.	$2495
'76 Olds 88 Royale 4 Dr.	$2195
'74 Buick 225 Ltd, 4 Dr.	$1695
'72 Merc 4 Dr.	$695
'68 Chev 6-Cy., std. 4 Dr.	$595
'72 IHC Travel-All	$1495
'73 Chev 1 2 T. Loaded	$1295
'79 Chev 1 2 T. Loaded	$5695
'79 Chev 1 2 T. New!	$6695

W.B. CAR CO.

2802 AVE. H 763-3113

1975 El Dorado Cadillac, wife's car, excellent value, consider trade, 795-7841. 4 PM.

1978 DATSUN B210-GX. Factory air. 7,000 miles. Good condition. 795-0244, 3415 29th.

1975 BUICK Century Custom, 4 door, A-1 Condition. 744-7257. 2301 27th.

'78 SILVERADO, Diesel	$6499
'76 CHEYENNE, loaded	$3499
'75 LUV, air, 4 speed	$2499
'74 TOYOTA w camper	$2199
'74 MUSTANG Mach I	$2299
'73 CUTLASS Supreme Cpe	$1699
'67 V'WAGEN Convertible	$ 999

B & B AUTO

747-7101 1501 19th

DOLLAR RENT-A-CAR

We have '78 & '79 model cars for sale. Inquire at counter inside Lubbock Regional Airport Terminal.

763-5276

'76 BUICK Century, clean, loaded, low mileage. $3,000. 799-2366.

1978 PONTIAC Catalina Station Wagon. Loaded. Airconditioning, power brakes, cruise control, AM 8 track, radial tires. Assume loan. 806-266-5295.

CAPITALIZATION GETS ATTENTION! ASK YOUR CLASSIFIED ADVISOR HOW TO USE CAPITALIZATION IN YOUR CLASSIFIED WORD ADS TODAY!

'73 Pinto Wgn. 4 Spd auto	$895
1974 Ply. Sport Satellite	$1295
1971 Maverick Coupe	$695
1970 Maverick Coupe	$695
1973 Fiat Sport, 31,000	$1295
'73 Toyota Corolla 48,000	$1395
'76 Toyota	$1495

JB MOTORS

Merry Christmas!

Office 747-7094 792-5658 Home

1977 TRANS AM, excellent condition, must sell, call 744-3014 or (505)-784-3376, extension 59 (Clovis area).

1976 TR7, VICTORY Edition. 4 speed, air, stereo. Sharp! After 5 PM. 762-5013.

CLEAN. 1969 T-Bird. 4 door, loaded, good condition, $895. 4th & Avenue X. 794-5692.

COLLECTORS ITEMS

CONVERTIBLES

1965 Chevrolet Malibu, V-8, automatic, new red paint, white top, very nice, original car.
1971 Cadillac Eldorado Convertible, white, runs well.
1970 Cadillac Convertible, white, strong runner.
All Cars Are Priced To Sell.
See At:
BRUNKEN TOYOTA INC.
Loop 289 East of Slide

1972 MALIBU, 350 automatic, must sell, $800 or best offer. 794-6113.

EXCELLENT 1977 Chevrolet Silverado Suburban 4X4. White, cloth, air, power, automatic, very clean. Must sell, make offer. See at Brunken Toyota Inc., Loop 289 East of Slide.

1974 PINTO Runabout, 4 cylinder, automatic, good body, best offer. Call 745-7027.

1973 SUBARU 2 door hardtop, radio, air conditioner, new paint, rebuilt engine. Also 1965 VW, less engine. 795-4577.

1977 OLDS Vista Cruiser — Excellent condition, loaded, low mileage, $3100. 792-4646, ask for Bob.

EXTRA Clean, 1978 Chevrolet Impala, 4 door station wagon, 305 V-8 engine, automatic, air, $2995. 794-5692.

1979 T-BIRD. Luxury interior, 5,000 miles, $6495. 799-8778

AVIS RENT-A-CAR

Save money on a clean, well maintained rental car. Service and actual MPG records available. 1979 models on sale now at Avis Service Center, Lubbock International Airport, 763-5833.

1977 PONTIAC Ventura. 4-door, 6-cylinder, all power, good on gas. 5308 48th, 792-9877.

FOR sale: Lincoln Continental Mark IV, 1974, good condition. 747-0382.

●Financing on the Spot!
●Weekly or monthly payments
$150.00 down -72 'Dodge Monaco 4 dr-Good transportation. $495.00
$200 Down-69 Olds "88" 4 Dr Runs good $495.00
'69 Rambler 290 V-8 Good on Gas one owner-nice car $895.00
'70 Buick Electra 4 Dr
1305 19th T&L Sales 747-7271

Tubbs Co.

Top Quality USED CARS

CHRYSLER PLYMOUTH SINCE 1940

1978 DODGE DIPLOMAT 4 DOOR has power steering and braking, air conditioner, automatic transmission, vinyl top and Starlight Blue finish $4395

1979 CHRYSLER CORDOBA has power steering and braking, power seat, windows and door locks, air conditioner, automatic transmission, tilt steering wheel, speed control, AM-FM radio with tape deck, vinyl top and Light Cashmere finish $6795

1978 FORD FIESTA HATCHBACK has 4-cyl. engine, 4-speed transmission, radio with tape deck and Yellow finish $3695

1978 PLYMOUTH VOLARE 4 DOOR has 6-cyl. engine, power steering and braking, air conditioner, automatic transmission and Sahara Beige finish $3495

1978 PLYMOUTH HORIZON 4 DOOR has 4-cyl. engine, automatic transmission, radio and Grey finish $4495

1979 PLYMOUTH VOYAGER VAN has seating for 5, power steering and braking, air conditioner, automatic transmission, speed control, AM-FM radio and Light Cashmere finish $6995

1977 CHRYSLER TOWN & COUNTRY 9-PASSENGER STATION WAGON has all power features, automatic transmission, speed control, air conditioner, AM-FM radio with tape deck, tilt and telescope steering wheel, luggage rack and Spinnaker White finish $5250

1977 DODGE PICKUP has power steering and braking, air conditioner, automatic transmission, speed control and White finish $3995

1978 PLYMOUTH SPORT FURY has power steering and braking, air conditioner, automatic transmission, vinyl top and Spinnaker White finish $3995

LORENZO BRYANT
FRANK SMITH
A.L. WATSON
THE 4600 BLOCK OF AVENUE Q
Tubbs Co. 747-4461
1-6

1976 TRIUMPH TR6. AM-FM 8-track stereo, luggage rack, air conditioning. $5800. 793-3463.

'72 MERCURY Montego. 2 door, looks great-runs great. 4011 48th, 795-3867.

MUST sell '77 Grand Prix SJ. Electric windows, good condition. 744-4883, after 5.

1979 CHEVETTE, save money & gas. 1 owner, low mileage, like new, priced to sell. 792-5137.

1972 PINTO. $700. 744-3069 or 744-5660.

'74 GRAND Torino 2-dr. Elite. AM-FM 8-track, tilt, runs perfect. $1450. 744-0857, 792-5301.

PAYMENTS Too high? Trade down. Call for details, 744-3457.

1974 EL CAMINO SS. Loaded, AM-FM, bucket seats, power windows & door locks. Tilt out seats, extra clean. $1995. 792-0356.

LUBBOCK Driving School. Adult, High School classes. Bonded. Insured. State licensed. 799-6333, 3812 34th.

1972 FIAT 850 Sport Spider. 4 speed. 52,000 miles. Very good condition. $1600. 799-4017.

1977 TOYOTA Celica. Loaded, new tires, black & Silver excellent condition, great mileage. 675-2197.

1974 CATILINA Pontiac. Sells for $1400. Good shape, runs good. 744-7712.

1978 TOYOTA Corolla. 11,000 miles, 4-speed, $4495. 793-8071.

1979 CHEVY Caprice, black over silver, like new. Call 797-3480.

MUST Sell one of these Cars! 1972 Buick Skylark or 1970 Olds Cutlass. AUTOMATIC, power Steering, brakes. Air, bucket seats. New tires. Call or come by 8203-A Memphis, 793-8921.

1976 4 DOOR Nova Concours, 27,000 actual miles, new tires and shocks. 792-0541.

1979 FORD LTD II, super gas mileage, only $4650. Evenings 794-5081.

1975 CADILLAC Coupe, 28,000 miles. $2850. 794-5081 evenings.

1978 CUTLASS Supreme Brougham, loaded; also special features. Gotta Sell immediately. 797-1082.

1968 PONTIAC Firebird, 73,750 miles, 4812 16th street. 795-0350. $895. Must sell.

SHARP! 1975 Chrysler Newport Custom. 4 door, loaded! $1595. See at 4th & Avenue X, Fullers Texaco.

1975 PONTIAC Astre Safari Wagon. Super clean, Automatic, air, AM-FM, tilt steering, 832-4871, local.

1978 FORD Fiesta — Radio, heater, air conditioner, very clean. 763-7061, ask for Jim.

CLEAN! '74 Lincoln Town Coupe. $1795. See to appreciate! 762-2644, 792-3042.

SHARP! 1972 Corvette Convertible. Excellent condition. $5500. 795-4265, 793-8571.

1975 PLYMOUTH Fury. 2-dr., $1500 or best offer. 747-9656 days. 795-6866, nights. In excellent shape!

1978 TRANS AM. FULLY EQUIPPED. ALL THE EXTRAS. 27,000 MILES. $5800 OR BEST OFFER. 747-9656 DAYS. 795-6866 NIGHTS.

'78 LINCOLN Town coupe. Moon roof plus all options. Burns regular. 795-9011 or 795-5689.

'75 MERCURY Monarch Ghia. Good mileage, 6-cyl., power, air, very clean. Absolutely must sell. 763-4265.

'74 VALIANT. Regular gas, 6-cyl., power & air, radial tires. $1450. 5203 26th. 799-0534.

1978 BUICK Ltd. 4-dr., gold, padded roof, electric windows, 60-40 electric seat. AM-FM 8-track tape. 19,000 miles. Excellent condition. $5700. Call day 763-7094. After 6pm., 745-5776.

MUST sell, 1978 Buick Skyhawk Hatchback, 18,000 miles, automatic, air, power, 793-3571.

1967 CUTLASS Supreme, runs good. $250. 4906 13th. 799-2486, 744-0047.

1979 THUNDERBIRD Town Landau, t-top, leather interior, electric windows, scan AM-FM stereo, aluminum wheels, illuminated entry system and much more. 7500 miles, listed for $11,200, sacrifice $7195. 829-2658 after 6 p.m.

CHEAP! 1978 Olds Toronado — loaded plus extras. Good shape. Low mileage. Must sell. Make offer. 797-1920, 2509 74th.

RECONDITIONED VW Bugs — several to choose from! Bob's Import Service, 5617 Brownfield Road, 792-6254.

1976 AUDI Fox Station Wagon — $3000. 792-8430, 744-3581.

'66 CORVETTE Coupe — Trophy blue, black interior, 427, 4-speed, extra clean. 794-3578.

1978 CUTLASS — Like new, 24,600 miles. AM-FM tape, rust metallic. $4795. Must sell. 797-5266.

'73 PLYMOUTH Sebring — 2-Door, AC, PS, PB, AT, console, clean, reasonable. 797-0647.

'75 CORVETTE — Steel Blue, with silver leather interior. Loaded. $6800. 763-5323, 795-7321.

1971 OLDS — 4-Door, good solid old car. $500. 5304 46th. 797-1454.

1976 CHEVROLET 1 2 ton Pickup — 6 standard, excellent condition. $2475. 5419 9th.

1978 DODGE Omni 4 & 4 — Low miles, loaded. $4350. 5419 9th.

91. Pk Up-Van-Jeep

1973 CADILLAC — Low miles, loaded, excellent condition. Very nice, $2375. 5419 9th.

1972 DATSUN 240-Z — Good shape mechanically, air conditioning, AM-FM, 4-speed, chrome wheels, good radials. New seat covers. Can be seen at 2108 71st. Call 745-2704 or 828-3587.

'65 MUSTANG Body. '66 Mustang with new 289 motor, good interior, $900. 762-8811, ask for Vicki or 762-2800 after 4:30.

1974 PONTIAC Lemans Sport Coupe — Power steering, power brakes, AM-FM tape, 68,000 miles. Good condition. Burns regular gas. $1600. 797-0231, 4405 22nd.

1979 MERCEDES 240-D — Air, automatic, AM-FM, sunroof, manufacturers certificate. (806) 495-2176, 495-3458.

1974 TOYOTA Corolla Deluxe — Silver and black, air-conditioning, 4-speed, low mileage. 794-3988, 763-7061.

SAND Rail with fresh stroker motor with webbers, paddle tires, and aluminium front end. 792-1413, 793-1153.

'77 SILVER Cutlass Supreme — V-6, power & air, 34,000 miles. $3100 or best offer. 797-7106.

SHARP 1975 Ford Gran Torino Station Wagon — Automatic, air, 54,000 miles, $1695. 794-5692.

'57 CHEVY BEL-AIRE CONVERTIBLE — Beautiful, original car! Very good condition throughout. Serious inquiries only! 8AM-6PM, (915)776-2655.

FOR Sale: 1979 Pontiac Trans Am — 5500 miles, dark blue, t-top, fully loaded. Perfect condition. Just too small for family car! (806)965-2682, Muleshoe, before 8AM or after 6PM.

1978 PLYMOUTH Volare Station Wagon, 24,000 miles, must sell! Call and talk price. 747-6384, 744-8232.

1977 CORVETTE L-82, red with red interior. All extras + more. See Jerry at 405 30th.

GAS Saving 1976 Ford Pinto, 2 door, 4 speed, 4 cylinder, air, $1995. 794-5692.

1973 BUICK LeSabre, loaded, $1075. 797-1377.

1978 MERCURY Monarch. 30 mpg highway. 2 door, bucket seats, console shift, 6 cylinder, 27,000 miles, 795-5318.

CADILLAC, 1977. 2 door, excellent condition, fully loaded, $6495. 792-5842.

1976 MATADOR. Retail $2375, Wholesale $1725. Must be sold by January 11th. Super sharp car. 765-9186.

1973 VOLVO, needs minor repair, will sell way below wholesale price. Days, 793-9222. Evenings, 795-0003. Ask for Kurt.

1967 CAMARO. Like new black interior. Console. Floor shift. Good body. Partially disassembled, Spoiler & good glass. Standard 6 cylinder. $350. Mike after 6:00, 793-0877.

1975 COUPE DeVille, all power, all electric, all luxury options, new tires, am-fm 8 track, good mileage. Getting married, must sell. $4,200. 792-4350 after 6pm.

CLEAN 1975 Olds Regency, one owner, loaded, $1995. Call 296-2893, 795-8763.

1976 DATSUN 710 station wagon, $3250. automatic, radio, heater, luggage rack. New rubber, $4,000 miles. 1968 Volkswagen Van, clean, $1095. 1967 Mustang, $550. 1972 GMC pickup, PS, PB, air, good rubber, $750. 3 trucks with beds, $950. 806-257-2155. Nights, 257-3701.

1977 CHEVROLET Impala 4 door, air, power steering, brakes, 744-7257, 2301 27th.

1976 FORD Elite, air, AM-FM, 8 track. Ready to go. 744-7257. 2301 27th.

1971 AMC GREMLIN, 6 cylinder, 3 speed, radio, good rubber, bargain, $595. 863-2639 local.

1973 DODGE 4 door, 360 V8, automatic, power, air, bargain, $595. 863-2639 local.

1978 TOYOTA Corolla, liftback, automatic, air, below wholesale, $3995. 863-2639 local.

1973 BUICK Riviera loaded, power, factory chrome wheels, air, $995. 863-2639 local.

'73 VW BEETLE, 49,000 MILES, NEW CLUTCH, NEW TIRES, IN EXCELLENT SHAPE, $2,250, OR BEST OFFER. 747-7174 AFTER 12.

'73 PLYMOUTH Sebring, lots of extras, runs great, new Goodyear's, $795. 792-3294; 745-6902 after 6pm.

1966 MUSTANG 2-door hardtop, 289 V8, automatic, air, CLASSIC. $2500. H-797-5490. Office-793-3409. 6604 Orlando.

LIKE NEW '79 CORVETTE. Beautiful powder blue—dark blue interior, loaded, aluminum wheels, 9500 miles. Must sell 763-1700; 794-5714.

'79 DATSUN 200 SX, Must sacrifice, 747-4849 after 5pm.

'75 CUTLASS Salon, 350 V8, automatic, air, power steering, brakes. AM-FM stereo tape, raised white letter tires, 63,000 miles. Good Car. Call 742-7589, ask for Laurie. $2800.

1975 FORD Mustang II M.P.G. Low mileage, 4 year model, AM-FM radio, air-conditioning. Excellent buy. $2750. 797-8874, 747-5276.

1974 IMPALA, 33,000 miles, V-8 automatic, air, cruise. 792-0433

'66 MUSTANG 289 4 barrel, new paint and engine, poor inside. Must sell, $1195. Also Mustang parts. 797-2464.

91. Pk Up-Van-Jeep

1971 FORD Galaxie, good condition, good tires, 351 engine, $950. 3716 47th.

1979 DATSUN, 4 door, 510, standard shift, air conditioned, 4 months old, 7,000 miles, $6500. 792-1934, 763-4646.

1973 PINTO Runabout. Automatic, good school or work car. $700. 795-9918.

'74 TOYOTA Corolla, $1500, as is. 747-4070 or 797-3766.

1971 CAMARO — needs work, $600. Call 747-9448.

FOR sale 1974 Firebird, excellent condition, low mileage, radial tires, asking $2650. Call Ed at 763-0706.

'72 CHRYSLER Imperial, FM-AM stereo cassette tape, fully loaded, $1000 or best offer. 795-6555.

'79 BUICK Skyhawk, 5 speed, air, power, like new, 799-1756.

PORSCHE 914, '75, 5-speed, stereo, excellent condition, 34 m.p.g. 793-0731, 763-3332.

1975 FORD Granada. Brown with tan vinyl roof, low mileage. $2000. 797-8334.

SHARP, '78 T-bird. Power steering, air, AM-FM 8-track. 3501 50th St. 793-1639. Would consider older model trade.

MUST Sell! '76 Malibu. Take over payments. 795-5398.

1974 DODGE Colt. Good condition. Excellent gas mileage. $1450. Call 793-2232, 4820 Frankford Ave.

BEAUTIFUL Silver '79 Regal. Oyster white buckets, chrome wheels, tape, stereo, 792-0337.

'70 FORD LTD, $395. Runs good. 744-1232. Tues.—Thurs. evenings. Whole day Sundays.

'78 MUSTANG, Silver, 4 cylinder, AM-FM tape deck, 1 2 vinyl top & side body moldings, red & white interior. 7,000 miles. 804 4th.

'76 CORVETTE, T-top, One owner, 350 automatic, 35,000 miles. 795-6780, $7500 Firm.

LEMANS, 1972. Air, power, AM-FM CB stereo, new tires, $975 or best offer. 799-5969 after 5.

1977 MG Midget Convertible, red with black top & interior. Excellent condition. Approximately 28,000 miles. Must see to appreciate. $3975. Call Mel Clemments, 763-8762.

1972 MUSTANG Grande, excellent condition, 302 V-8, full power & air, only 55,000 original miles. $2200. 797-9079 after 5 PM.

CORVETTE Convertible, 1971, 454 auto, new top, new carpet. 1969 Mustang, inside stripped, no engine or transmission. 1970 Ranchero, 351 C, beefed up auto. All sell or trade. Warren, 741-3591. After 5:30, 799-5045.

1974 OLDS 98 Regency. Automatic, power, & air, AM-FM stereo, tilt, cruise, new tires. $1250. 747-5912.

91. Pk Up-Van-Jeep

1975 CUSTOM Deluxe 1 2 ton, long bed, pickup. New paint. Motor has 20,000 miles. $2250. Call 762-5524 afternoons.

LARGEST STOCK OF USED PICK-UPS IN TEXAS

1979 Chevy Silverado Diesel, Loaded Save $3,000.
1979 Ford XLT, Short Wide, Red & White
1976 Chevy Silverado, Loaded Priced to sell
1975 Chevy Silverado/Camper Perfect Pick-Up
1974 Chevy LUV/Camper Super gas mileage
1979 Chevy Silverado, short wide, Has every Chevy extra
1977 Ford Explorer, Brown & Tan, Loaded Beautiful
1974 GMC Sierra Grande, Loaded, Priced to sell

PICKUP'S OF LUBBOCK

18th & Q 762-6922

1-8

●1974 Carprice, loaded, $800

●1965 Chevrolet 2 ton, 16' flat $2500

●1967 Chevrolet 2 ton, 13' dump w/sideboards $3,000

●1967 Chevrolet, 2 ton, 16' dump $3,000

SEE AT: BOWMAN LUMBER CO.

8310 South University.

12-29

Transportation

91. Pk-up-Van-

$1200 DISC

New 1979
Custom B
ONLY 3 L
Ford 460 cu
Chevy 350 C
Dodge 318 C
PHARR R
1702 Clovi
765-6088 7

1979 FORD Ranger 3/ dark brown, 7.50x16 miles. $7000. 8200GV 6129. 460 CI engine.

1979 BRONCO XLT, 795-2714.

'77 DODGE Adventu 3 4 ton, 27,000 miles. L 799-1356, 4426 58th.

1978 FORD Bronco. A cruise. Full time 4 New tires, interior an cellent. After 5pm, 745

CAPITALIZATION G TION! ASK YOUR ADVISOR HOW TO TALIZATION IN YO FIED WORD ADS TO

1974 CHEVY Pickup extras. Excellent co sell, 744-1923, 744-7377.

1979 BRONCO XLT, loaded, like new, ext 998-4596, Tahoka, 6PM.

1978 SUPER-Cab, F XLT, 400. Power, am als. $6,000. 794-5093 aft

1974 FORD XLT, 4 pickup. Cruise, AM air, power steering, n & interior excellent. 74

TRADE: nice lookin ning, 1954 Ford pickup ity in a camper van. 80

1974 EL Camino loaded! New tires. $ 885-4831.

1978 GMC Sierra Cla 454, automatic, power CB, electric windows tool box, camper pack leage, like new, $5 trade, 747-6807, 1627 5

EXCELLENT conditi ton Chevrolet, standa sion, 4 new tires, Koen ideal for plumbers or $2995. 792-9239, 795-630

1977 CHEROKEE C New radial tires, loa best offer. 806-296-2121

1977 DODGE Good Ti mileage. New tires $6500. 806-293-4291.

1978 CUSTOMIZED C mileage. Cruise, am CB. $8200. Call after 5p

1965 FALCON Ranche matic, air. $1000. 828-5

1977 DODGE Maxi Va er! Fully loaded! Cus 14,500 Miles. 797-7648.

1975 CHEVY Van — 34,000 miles. $3,000. 247, 745-6788.

1978 SUBURBAN, 454, front & rear air, stere 3365. 794-5110.

PRICED To Sell! Wit er K5 Cheyenne, aut FM tape. Mags. 794-305

'77 4-WHEEL drive B 1918 73rd. 745-7514.

'79 SILVERADO. Dual ed with everything. $6200. Extended facto 745-7046.

1976 FORD XLT F-150, offer. 517 81st. 765-5592,

1974 BLAZER 4-whee er, air. Good condition!

1978 DODGE Trans V leage, extra sharp, lo below wholesale, fina arranged. Call. 793-24 4630 50th. No. 406.

1975 LUV pickup, new tery. Low mileage, go 745-2716.

1961 FORD Van, good dition. $450. Call 285-20

1973 GMC Sprint, com ditioned engine, new and mufflers. — A Truck — 799-4071.

1979 LUV truck, 4 whe kado package, $6900. W Blazer or Bronco, 35 0379.

1977 BLAZER, 350 V power and air, traile Crosbyton, 675-2389, d nights, weekends. $5400

1977 TOYOTA PICKU Bed. 762-2644, 792-3042.

1977 CHEVY Luv — Lo sell. $3295. 795-4265, 793

1964 WHITE FREIGH

Very good condition, $4500. 1966 Tow Convert grain trailer, $2750. 1 tional cabover, single good condition, new pai open top van with botto for cottonseed, grain, and new brakes.
$3250 or trade fo
505-359-0341

1974 CHEVROLET pi wide, 792-8858, 792-0758.

FOR SALE: 1973 Ford up. Call 894-9833.

JANUAR
CLEARAN
SPECIAL P

1973 DODGE Club Pickup, Stk. 43128A
1976 DODGE D100 Pi 43094A, V-8, AT, air
1977 DODGE Ram Stk. 43109A, 4-Wheel Drive
1977 DATSUN Pick 42080A, automatic, sheel
1977 CHEVY Van, St Van Conversion
1977 FORD XLT Pick 9012A, automatic air, sharp
1978 DODGE W200 Stk. 43130A, 4-Whe S.E. Pkg.
1978 DODGE Royal man, Stk. 9033, seating for 8

UNIVERSITY D
7007 S. Univers
745-4481

FOR
PLAIN
"NEW HOM
451
Lubbock, Texas
PARTS-

75KW Conv.
cond. Good.

77 Freightline
13 Spd-Good

73 Ford LN 90
5th Wheel. Sel

GO
19

KEN RAFFERT
JIM CHAMBE
NEIL DRAKE

SUPER WINTER Sale

1979 VOLVO 245A STATION WAGON with automatic transmission. Stk. No. 911780 **$7996.00**

1980 VOLVO 245A STATION WAGON with automatictransmission. Stk. No. 91817 **$8616.00**

GOOD SELECTION OF '80 MODEL VOLVO'S

1979 GMC ½-TON PICKUP Short wheelbase, wide bed, full foam seat, tinted glass, air conditioner, dome lamp, 250 CID 6-cylinder engine, automatic transmission, power steering, cigar lighter, Am radio, gauges. Stk. No. 7235 **$5524.26**

1979 GMC JIMMY with sliding rear window, folding rear seat, tinted glass, electric tailgate, color-keyed floor mats, intermittent wipers, air conditioner, below-eyeline mirrors, locking differential, cruise control, 400 CID V-8 engine, automatic transmission, 31-gallon fuel tank, fuel tank and transfer case skid plates, tilt steering wheel, white spoke wheels, inside hood lock release, heavy duty battery, tachometer, windshield antenna, platform hitch, 10-00x15 white lettered all terrain tires, High Sierra Package, custom vinyl seats. Stk. No. 7051 **$9775.30**

1979 GMC ¾-TON VAN with tinted windshield, fixed rear door glass, auxiliary seat, roof vent, air conditioner, below-eyeline mirrors, front stabilizer bar, cruise control, 350 V-8 engine, automatic transmission, 33-gallon fuel tank, tilt steering wheel, power steering, rally wheels, heavy duty battery, AM-FM radio, chromed front & rear bumpers, whitewall tires, gauges, Custom Appearance Package, custom vinyl seats. Stk. No. 7237 **$7185.70**

HUFSTEDLER TRUCK COMPANY

GMC THE TRUCK PEOPLE FROM GENERAL MOTORS

"SERVING WEST TEXAS FOR 45 YEARS"

1802 ERSKINE RD. 762-0611

GM QUALITY SERVICE/PARTS GM

GENERAL MOTORS PARTS DIVISION

KEEP THAT GREAT GM FEELING WITH GENUINE GM PARTS

1-8

Save Big

NEW!! '79 Chevrolet Scottsdale Pickup #3321, Tntd glass, air, 350 4 bbl V8 eng., automatic, power steering, brt metal wheel covers, am radio, WW rad tires, gages, hood stripes Green White ... $6,514

NEW!! '79 Chevrolet Bonanza Pickups — 350 engines, good selection of colors, 11 in stock ... SAVE

NEW!! '79 Chevrolet Silverado Pickups — 454 engine, fully loaded, 10 in stock ... COME SEE

NEW!! '79 Chevrolet Silverado Suburbans, 454 engine, fully loaded, 6 in stock ... SAVE

NEW!! Chevrolet Customized Vans, 400 engine, beautifully equipped, good selection of colors, 7 in stock ... COME SEE

'80 Chevrolet Citations, 2 dr & 4 dr, 4 cyl & 6 cyl, good selection of colors ... **COME SEE**

BOSTICK'S AUTO SALES

2302 Texas 765-8332

DON'T MAKE A $500 MISTAKE

"17" 1979 Models left in stock with discounts up to $4000.00 on company owned demonstrators and company owned executive cars. Buy now and save. Prices will never be this low again.

1979 Pontiac Firebird Trans AM List For 9595.45 Stk #79-74	$8197
1979 Pontiac Bonneville Brougham Sedan List for 10,884.15 STk #79-73	$8711
1979 Pont Grand LeMans Sedan List for 8216.64 Stk #79-38	$6053
1979 Pontiac Grand Prix List for 8244.84 Stk #79-1	$6080
1979 Olds Cutlass Calais List for 8730.98 Stk #79-26	$6998
1979 Buick Electric Limited List for 11,340.15 Stk #79-139	$7944
1979 Buick Park Ave Sedan List for 13595.15 Stk #79-105	$9488
1979 Buick Electric Limited List for 11,340 15 Stk #79-139	$7944
1979 Buick Park Ave Sedan List for 13595.15 Stk #79-105	$9488
1979 Buick LeSabre Limited List for 9389.95 Stk #79-95	$6805
1980 Oldsmobile Cutlass Sedan List for 7881.15 Stk #380-18	$6695
1979 Oldsmobile 98 Regency Sedan List 12,248.00 Stk. #79-140	$9240

KEELING

BUICK-OLDS-PONTIAC INC.

LEVELLAND, TEXAS

894-6144 LUBBOCK PH 762-8781

BILL WELLS CHEVROLET-OLDS, INC.

Lubbock Call 762-0564

$200 CASH REBATE

on ALL NEW 1979 MODEL Chevy & Olds PASSENGER CARS

36-MO. or 36,000 MILE WARRANTY

included on all 1979 passenger cars at NO ADDITIONAL CHARGE!

These prices good only thru December 31, 1979

NEW '79 CHEVY IMPALA 4-DR — Tinted glass, mats, factory air, PS, PB, 305 V-8, automatic, WSW radial tires, body side mouldings, wheel opening mouldings, wheel covers, two-tone paint, remote control mirrors **$6426** $200 CASH REBATE COMES OFF THIS PRICE! Stk. No. 3708

NEW '79 CHEVY CAMARO Z-28 COUPE — Tinted glass, mats, door edge guards, factory air, speed & cruise control, 350 V-8, automatic, tilt wheel, aluminum wheels, steel radial white lettered tires, aux. lighting, dual horns, AM-FM radio, style trim group. **$7789** $200 CASH REBATE COMES OFF THIS PRICE! Stk. No. 3628

NEW '79 CHEVY CHEVETTE 4-Dr — Tinted glass, mats, deluxe interior, deluxe exterior, factory air, rear window defogger, remote control mirror, automatic, sport wheel covers, steel radial white tires, AM-FM radio, roof carrier, bumper guard, custom cloth seats. **$5794** $200 CASH REBATE COMES OFF THIS PRICE! Stk. No. 3720

NEW '79 CHEVY CAPRICE COUPE — Tinted glass, mats, body side mouldings, factory air, sport mirrors, speed & cruise control, 305 V-8, automatic, tilt wheel, steel radial white tires, radio, bumper guards. **$6792** $200 CASH REBATE COMES OFF THIS PRICE! Stk. No. 3658

NEW '79 OLDS DELTA 88 ROYALE 4-DR — Deluxe seat belts, power door locks, tinted glass, lower body mouldings, mats, factory air, remote mirror, paint stripes, speed & cruise control, 350 V-8, automatic, tilt wheel, steel radial white tires, clock, AM-FM stereo radio, HD cooling, Convenience group **$7477** $200 CASH REBATE COMES OFF THIS PRICE! Stk. No. 3786

NEW '79 OLDS 98 LUXURY SEDAN — Power door locks, power windows, power seat, power trunk release, tinted glass, body side mouldings, factory air, 350 V-8, automatic, speed & cruise control, titl wheel, radio, HD cooling, convenience group. **$8396** $200 CASH REBATE COMES OFF THIS PRICE! Stk. No. 3695

1-8

1979 Buick Riviera. Gold gold landau Vinyl roof. Cloth interior. Tilt steering wheel, cruise control. AM FM tape CB Power windows. 6 way power seats. 12 mo or 12000 miles service agreement. Local one owner Cream Puff **$10,850**

1978 Cadillac Sedan Deville Extra Nice Pewter color vinyl roof. Platinum color leather. Dual comfort seats, tilt cruise control. AM FM CB Power windows, 6 way power seats. Local one owner. Low mileage 12 12 Service Agreement Extra Clean **$8650**

1979 Ford LTD Landau 2 dr H T Beige brown Vinyl Roof Brown cloth interior. Tilt steering wheel. Speed control. AM FM Tape CB. Twin comfort seats. Power windows. 6 way power seats with passenger recliner 9926 miles balance of new car warranty. Like new **$7250**

1977 Olds Custom Cruiser 10 passenger station wagon. Silver color. Red vinyl interior. Dual comfort seats, cruise control AM FM tape stereo, power windows, power seats, door locks. Nice one owner. 12/12 Service agreement **$4250**

1979 Cadillac Eldorado. Aqua Color white vinyl roof aqua leather, tilt steering wheel. AM FM Tape CB. Power windows. 6 way power seats with passenger recliner local one owner. Low mileage 12 mo or 12000 miles Service agreements. Pretty **$12,500**

1977 Chrysler New Yorker 4 Door Sedan ... **$4250**

1979 Chev Monte Carlo 2 Dr H T ... **$5250**

1977 Cadidlac Coupe DeVille Med Blue Blue Vinyl Roof. Blue d'elegance interior. Dual comfort seats, Tilt, cruise control. AM FM Tape Stero, Passenger recliner Doors locks. Local one owner Low Mileage 12 12 Service Agreement Pretty **$7250**

OPEN 8:00 to 6:00 Mon-Fri... 8:30 to 4:00 Sat

ALDERSON Cadillac

763-8041 19th at Ave. K 1-4 BMW

3-79's

(2) ½-TON PICKUPS
(1) 1-TON CAB & CHASSIS
PRICED TO SELL!!!!

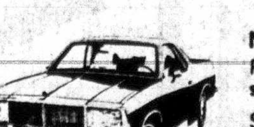

NEW 1980 EL CAMINO, 3.8 V-6, radio, power steering, Stk. 07038 **$5581**

NEW 1980 BLAZER Silverado, air, power, tilt, power seat, 2-WD, 6-cyl., auto. Stk. 07033 **$8506**

NEW 1980 SCOTTSDALE, deluxe paint, loaded, 350, Big 10, Stk. 08065 **$8220**

NEW 1980 ¾-TON Custom Deluxe, 7.50x16, 350 V-8, 4-speed, power steering, Stk. 08084 **$6383**

NEW 1980 SPORTVAN, 12-passenger, 33-gal. fuel, much more. Stk. 07043 **$9912**

GOOD SELECTION ... NEW 1979 C60, C70 & 90 SERIES TRUCKS IN STOCK

modern chevrolet

CHEVY TRUCKS — BUILT TO STAY TOUGH

J.T. Ellis
Melvin Coffman
Tom Seiler
C.W. Dennis
Bob Anderson

41st & Ave. Q 747-3211

Transportation

91. Pk-up-Van-Jeep

$1200 DISCOUNT
New 1979 Van
Custom Built
ONLY 3 LEFT
Ford 460 cu.in.
Chevy 350 Cu.in.
Dodge 318 Cu.in.
PHARR RV INC
1702 Clovis Rd
765-6088 765-6088

1979 FORD Ranger 3/4 ton, brown-dark brown, 7.50x16 tires, 3,000 miles. $7000. 8200GVW. (915)758-6129. 460 CI engine.

1979 BRONCO XLT, Loaded, Call 795-2714.

'77 DODGE Adventure D-200 SE. 3/4 ton, 27,000 miles. Loaded. $4600. 799-1356, 4426 58th.

1978 FORD Bronco. Automatic, air, cruise. Full time 4-wheel drive. New tires, interior and exterior excellent. After 5pm, 745-2964.

CAPITALIZATION GETS ATTENTION! ASK YOUR CLASSIFIED ADVISOR HOW TO USE CAPITALIZATION IN YOUR CLASSIFIED WORD ADS TODAY!

1974 CHEVY Pickup Loaded, lots extras. Excellent condition. Must sell, 744-1923, 744-7377.

1979 BRONCO XLT, 11,000 miles, loaded, like new, extra sharp, 806-998-4596, Tahoka, 998-4230 after 6PM.

1978 SUPER-Cab, F-150, Ranger XLT, 400. Power, am-fm-CB, Radials. $6,000. 794-5093 after 6pm.

1974 FORD XLT, 4-Wheel drive, pickup. Cruise, AM-FM 8-track, air, power steering, new tires. Body & interior excellent. 744-5877.

TRADE: nice looking, nice running, 1956 Ford pickup for your equity in a camper van. 806-637-2002.

1974 EL Camino — 36,000 miles, loaded! New tires. $2700. 885-2459, 885-4831.

1978 GMC Sierra Classic 3/4 ton, 454, automatic, power, tilt, cruise, CB, electric windows, door locks, tool box, camper package, low mileage, like new, $5750. Consider trade. 747-6807, 1627 57th.

EXCELLENT condition, 1976 3/4 ton Chevrolet, standard transmission, 4 new tires, Koenig utility bed, ideal for plumbers or electricians. $2995. 792-9239, 795-6309.

1977 CHEROKEE Chief Jeep — New radial tires, loaded, $5400 or best offer. 806-296-2121 or 933-4697.

1977 DODGE Good Times Van. Low mileage. New tires & battery. $6500. 806-293-4291.

1978 CUSTOMIZED Chevy Van, low mileage. Cruise, am-fm 8 track, CB. $8200. Call after 5pm, 792-1307.

1965 FALCON Ranchero: V-8, automatic, air. $1000. 828-5725, Slaton.

1977 DODGE Maxi Van — one owner! Fully loaded! Custom interior. 14,500 Miles. 797-7648.

1975 CHEVY Van — Air, carpet, 34,000 miles. $3,000. 763-3471 ext. 247, 745-6788.

1978 SUBURBAN, 454, 9 passenger, front & rear air, stereo, $6995. 797-3365. 794-5110.

PRICED To Sell! Wife's 1977 Blazer K5 Cheyenne, automatic, AM-FM tape. Mags. 794-3058.

'77 4-WHEEL drive Blazer. See at 1918 73rd. 745-7514.

'79 SILVERADO. Dual tanks. Loaded with everything. 13,000 miles. $6200. Extended factory warranty. 745-7046.

1976 FORD XLT F-150, $2700 or best offer. 517 81st. 765-5592, 745-2713.

1974 BLAZER 4-wheel drive. Power, air. Good condition! 795-0611.

1978 DODGE Trans Van, low mileage, extra sharp, loaded, priced below wholesale, financing can be arranged. Call 793-2471 or see at 4630 50th. No. 406.

1975 LUV pickup, new tires & battery. Low mileage, good condition, 745-2716.

1961 FORD Van, good running condition. $450. Call 285-2004, Olton.

1973 GMC Sprint, completely reconditioned engine, new air shocks, and mufflers. — A Nice Little Truck — 799-4071.

1979 LUV truck, 4 wheel drive, Mikado package, $6900. Will trade for Blazer or Bronco. 3511 91st, 792-0379.

1977 BLAZER, 350 V-8 2 barrel, power and air, trailering special. Crosbyton, 675-2389, day. 675-2751 nights, weekends. $5400.

1977 TOYOTA PICKUP. Without Bed. 762-2644, 792-3042.

1977 CHEVY Luv — Loaded! Must sell. $3295. 795-4265, 793-8571.

1964 WHITE FREIGHTLINER
Very good condition, fair tires, $4500. 1966 Tow Convertible Hopper grain trailer, $2750. 1966 International cabover, single axle, very good condition, new paint, $1400. 40' open top van with bottom conveyor for cottonseed, grain, 11:22.5 tires and new brakes.
$3250 or trade for —?
505-359-0341

1974 CHEVROLET pickup, long wide, 792-8858, 792-0758.

FOR SALE: 1973 Ford F-100 Pickup. Call 894-9833.

JANUARY CLEARANCE
SPECIAL PRICES
1973 **DODGE** Club Cab D100 Pickup, Stk. 43128A $2295
1976 **DODGE** D100 Pickup, Stk 43094A, V-8, AT, air $2995
1977 **DODGE** Ramcharger, Stk. 43109A, 4-Wheel Drive $3995
1977 **DATSUN** Pickup, Stk. 42080A, automatic, camper sheel $4295
1977 **CHEVY** Van, Stk. 44008A, Van Conversion $4895
1977 **FORD XLT** Pickup, Stk. 9012A, automatic air, sharp $4195
1978 **DODGE** W200 Pickup, Stk. 43130A, 4-Wheel Drive, S.E. Pkg. $5995
1978 **DODGE** Royal Sportsman, Stk. 9033, seating for 8 ..... $5995
UNIVERSITY DODGE
7007 S. University
745-4481

Transportation

91. Pk Up-Van-Jeep

1979 FORD XLT — like new! 460, automatic. 9000 Miles. Dual exhaust. Tilt, cruise. AM-FM. One owner. (806)-652-3595, Larry, evenings-weekends.

1977 RANGER XLT — Blue-Silver. Power, automatic, air, 302 V-8. 43,000 Miles. $3850. 747-3256 days. 793-2013 evenings.

1977 BLAZER Cheyenne — 350, V-8 with headers, cruise control, AM-FM tape. Must sell! 794-3988. 763-7061.

'76 CHEVROLET Blazer — 4-Wheel Drive. 48,000 miles, loaded! Many extras! 794-5042.

'79 TOYOTA Pickup — 5-speed, air, like new! $5100. 745-6776 after 4PM.

1978 SUBURBAN 1/2 ton, Silverado, 454 engine, low mileage! Loaded. Very clean! (915) 766-3792.

1974 RANCHERO am-fm stereo, good tires, priced to sell. 744-7257. 2301 27th.

1979 FORD Club wagon, 250, window van, 5 passenger, new tires. 744-7257. 2301 27th.

1973 CADILLAC Sedan deVille, all the extras, new steel belted radial tires. 744-7257. 2301 27th.

'70 FORD 1/2 ton, long wide, 6 cylinder, standard with topper. Good mechanical. $995. 792-3294; 745-6902 after 6pm.

1976 BLAZER, 4WD, white over red, Cheyenne package, 350, loaded. Sharp! $4995. 763-5101, 797-7851, 765-6570.

1973 TOYOTA Land Cruiser. 4 WD, clean. 746-6625.

1976 SILVERADO Suburban. Cheyenne Package. Extra clean. 2-tone blue. Factory tape. CB, tilt, cruise. 65,500 miles. 454. $3895. 794-2387 after 6PM.

SHARP 1976 Ford XLT pickup. Loaded + extras! Priced to sell, $2995. Call 797-5186.

1970 CHEVY pickup, 350 engine, new tires, wheels, new paint, interior. Engine & transmission newly overhauled. 828-4645.

'54 CHEVY Pickup. Runs good. See at 53rd and Ave. P. 828-4644. $550.

STILL UNDER WARRANTY. 1979 Dodge 6-cylinder pickup. Call 793-6499 day or night, and make offer.

1979 CHEVROLET Silverado. Beautiful. Must sell — make offer. 795-8077.

SWAP for pick-up of equal value 50X125' commercial lot, approximate value $5000. Box 59, c/o Lubbock Avalanche Journal, Box 491, Lubbock, 79408.

1972 SUPER Cheyenne Chevrolet half ton Fleet side factory air, power steering, power brakes, good tires, topper, $2000. 792-7942, 763-9469, John Olive.

1974 CHEVROLET Cheyenne pickup with fiberglass camper shell, V-8, excellent condition, 745-5898 after 6.

'77 DODGE maxi van, 360 engine, factory power, air, customized and loaded, 795-7735.

MUST Sell! '75 EL Camino. All power, AM-FM cassette, new tires. Great Shape! $2000 or best offer. 774-6722. Ask for Dave.

1979 CHEVROLET Cheyenne. All Power & Air. 4 wheel drive. Great Shape!! 4500 miles, take over payments + small equity. 745-1613.

1978 CHEVY Cargo Van. 350, V8, Power & air. Cruise, tilt, AM-FM tape, extra clean. 806-771-4563, after 2PM.

1962 CHEVY SWB, 6 cylinder, standard, runs good! Smokes. $395. 799-6392.

'71 CHEVROLET Pickup, with new left gate. One owner. $1500. 795-6780.

'74 CHEVROLET Van, 35,000 miles, automatic, good condition. $1995. 795-6780.

'75 SUPER Cab. F-150, short bed, power, air, CB, regular gas. $2995. 795-9239.

FOR Sale '79 Ford Lariat. 10,000 miles, small V-8, loaded. 799-4236, 842-3216.

TAKE Up Payments, '79 F-100 Ford, 302 V-8, 4 speed, over drive, air, power steering, 1850 miles, equity cash or trade. Call 745-2678 after 6PM.

FOR Sale: 1978 Chevrolet pickup, Silverado Big 10, 350 V-8, Maroon color, excellent condition, low mileage. Call 793-6367 or see at 3505 79th.

1978 CHEROKEE Chief, 6 cylinder, power steering, CB, automatic, $5000. 885-4818.

1976 FORD 1/2 ton F-100, 6 cylinder, 3-speed, factory air, excellent condition, $1995. 797-9019, 3310 55th.

92. Trucks—Trailers

1965 TWO TON GMC TRUCK — 16' METAL BED. NEW TANDEM AXLE, IMPLEMENT TRAILER WITH NEW 8-PLY TIRES. 745-4488.

6 EACH 40' tandem heavy duty Trailmobile floats, 12 each 45' tandem Trailmobile floats. All on 20' 10-hole budd. 762-3176 days. 795-2451 nights.

TRUCK INSURANCE. For savings & best service call Dave Mesner Insurance, (Lubbock) 1-765-0344.

1967 DUMP Truck — 6 Yards, Ford 2 ton, 330 cu. in. engine-transmission (overhauled), reworked springs, recent new complete rear end. $4950. See at Bob's Plumbing, 5631 Brownfield Highway, 799-5198 or 797-1043.

TANDEM Utility trailer, 6 1/2'x16', Good tires. $795. 794-5093 after 6pm.

STEP-VAN 1968, 14' Chevrolet, 292, 4 speed, duals, aluminum 1 ton. $1895. 4829 11th. 797-1354.

1965 GMC. 238 Detroit, motor majored, drag axle. 56-2 working 5th. 744-6261. Evenings, 799-1157.

1973 PETERBILT cab over. 425 Cat engine. 13-speed. New rubber. Good shape. 1-800-692-4081.

EXTRA Clean, 1978 Ford F-250, 4 speed, air, power, approximately 12,000 miles, steel platform body, none nicer, priced right. See at Brunken Toyota Inc., Loop 289 East of Slide.

1973 BIG Body Dodge Van — Lift gate, 6-speed, 8x8x20' body, 9500 guaranteed miles, extra clean! 405 Idalou Road. 763-9128.

CRANE, 30' Boom, International. Good 4-cylinder engine. 293-5070.

TEXACO No. 2 Diesel
93.0
2815 SLIDE
795-4120
1-8

91. Pk-up-Van-Jeep

FORD TRUCKS
PLAINS TRUCK CENTER
"NEW HOME FOR FORD TRUCKS!"
4510 AVE. A
Lubbock, Texas 747-2883
PARTS-SALES-SERVICE
75KW Conv. 350 Cummins-13 speed. Sleeper-air cond. Good. Rubber new paint.
77 Freightliner Cab over-350 cummins. 13 Spd-Good equipment & ready to work.
★"SPECIAL"★
73 Ford LN 9000 Tractor 230 Cummmins-10 Spd-5th Wheel. Solid Truck.
$9250.00
GOOD INVENTORY OF 1980 FORD TRUCKS
KEN RAFFERTY — BOB SUMNER
JIM CHAMBERS — AL JAMES
NEIL DRAKE — ANTON KUBACAK
12-29

Transportation

92. Trucks, Trailers

CUSTOM made tandem axle trailer, 16X6X6, all enclosed, back loading ramp, side door. 795-7735.

1979 HALE Stock Trailer. 14' long. Practically Brand New! Good tires + spare. 745-1613.

93. Mot's's Scooters

ATTRACTIVE show piece. Like new BMW 900. 5600 miles, fully dressed. 795-1526.

1971 YAMAHA 250 Enduro — $200. 792-1570.

'79 YZ-400 — EXCELLENT SHAPE! Sacrifice! See at Cycle World, 4814 Avenue Q. $995.

'72 BMW 500, must sell, full windjammer fairings, call 797-4950.

1979 CAN AM 250, and 1978 Yamaha IT 175, both in excellent shape. See at Cycle World, days. After 6 call 797-3754.

1978 BMW 800, 6,000 miles, color matched fairing & safety bars. 799-8778.

'76 HARLEY DAVIDSON 250. Best offer. 744-2537.

PRICE'S Repair Service — all types of small engine repairs — generators, motorcycles, etc. 1602-A North University — 763-3427.

HARLEY'S Electraglide's, Sportsters & Low Rider, Honda's: 350 to 1000cc. Lubbock Cycle Center, 4810 Q, 747-8181.

1979 HONDA Trail 70, 53 miles, 795-5903, 762-8283.

1978 YAMAHA. 500 Street machine. Excellent condition. $1195. 4902 15th.

SUZUKI OF LUBBOCK, INC.
NEW 1980 MODELS
NOW ARRIVING
12 mo. unlimited mileage warranty on all GS models. Accessories, parts & service department.
601 University 747-2717
1-4

$499.00
FROM MINI'S TO MOPED'S WE HAVE 4 NEW MODELS TO CHOOSE FROM FOR CHRISTMAS AT ONLY
$499.00
KAWASAKI GOOD TIMES
2314-4th 762-0303

94. Airplanes-Instruct.

'67 ALON Air Coupe — Transponder equipped, good trainer plane. Economical. $6900. Bob's Plumbing, 799-5198.

AIRCRAFT INSURANCE. For savings & best service call Dave Mesner Insurance, (Lubbock) 1-765-0344.

1960 CESSNA 172. Dual NAVCOMS. Excellent paint & interior. 900 SMOH, Doctor's plane, must see to appreciate. $10,500 firm. 863-2639, local.

1975 BEECHCRAFT Muskateer, B-19, King KX170B Transponder, 1500TT. Very clean! Excellent flyer. $12,500. 863-2639, local.

GUARANTEED Private Course. $1120. Check our Commercial Instrument Package Prices. Sky Breeze Aviation, Inc. 745-3244.

1961 PIPER Colt, less than 100 hrs. SMOH, new annual, Mk. 8. Good fabric, $5000. G.W. Bell, 806-385-3504.

PIPER Aztec C Model, low time, altomatic two auto pilot, with electric trim. Oxygen all 6 seats. Fully IFR, all systems current. (806) 763-6183.

95. Wanted Cars, Tr'ks

AUTO SALVAGE Company will pay $35 or more for wrecked, burned, or junked cars or trucks. Call 745-2202.

WE Buy Junk Cars, Highest Prices Paid. 765-8837.

WE Buy Used, Wrecked, Junked — Cars, Trucks, Pickups. Shorty's Salvage — 762-1184, 762-8001.

WANTED: Old cars, pick-ups, wrecked, burned, junked. Perkins' Wrecker Service. 828-6240, 828-3378.

CASH for Junk Cars — 7 day pickup. 762-9714, 792-8366.

CASH for pickup with salvage value. Early Bird Pickup Parts, 763-5555.

96. Repair, Parts, Acc.

A-1 MOTOR EXCHANGE
3302 Ave. H 762-0451
REBUILT SHORT BLOCKS
CHEV 283 ..... $219.50
CHEV 327 ..... $234.50
CHEV 350 ..... $249.50
FORD 289 ..... $229.50
FORD 390 ..... $264.50
VEGA $249.50
Motors installed in our Shop at Reasonable prices

426 WEDGE. Rebuildable. Nearly complete. Call 797-6989 after 5:30pm.

327 & 350 Chevy Block & Vega Blocks Installed
Foreign Car Engine Parts Available
Also short blocks rebuilt
IRRIGATION MOTORS REBUILT
TEXAS MOTOR EXCHANGE
1921 Ave. H 747-1581
10-3

DUBOSE
1520 19th 765-8429
- Short Blocks Custom Built
- Motors Installed in Shop
- Guaranteed 90 Days 4000 Mi.
- Irrigation Motors Rebuilt
- Vega Short Blocks

HENDRICK'S AUTOMATIC TRANSMISSION
- Lowest Price in Town
- Best Guarantee
- Complete Overhauls Under $200!

owner: David Hendrick
2510 TEXAS AVE. 747-2318

REBUILT SHORT BLOCKS
Exchange or Custom
Crankshaft grinding
Camshaft grinding
Valve work
engines installed in our shop
CALL OR COME BY
SAX AUTO PARTS
1702 Texas Ave.
762-3478

Transportation

96. Repair-Parts-Acces.

TEXAS AUTO PARTS
4104 AVE. H
762-0834
Steel Sleeve Vega Short Block Exchanged $260
Motor Exchange Installed $575
Vega Valve Job $20
Adjustment extra. 6&8 cyl. also.

TRANSMISSIONS
AATCO
Automatic Transmissions
The Best, the Cheapest in Most Cases. The Quickest in Lubbock.
SERVICE
OWNER: DAVIC McKEOWN
4417 Ave. H 744-7154

VOLKSWAGEN OWNERS
Engines Rebuilt
Parts & Service
Little Engine Rebuilders
1923 Ave. Q 747-8993

ROBINSON MOTOR & CRANKSHAFT EXCHANGE
345 Avenue H 762-1963
6 Cyl. Short Block Start at $179.00
V-8 Short Block Start $189.00
VALVE JOBS
6 Cyl. Each Starts at $14.00
V-8 Each Starts at $9.00
BRAKES, DRUMS & ROTORS TURNED

1971 CHEVY Impala, 2 door hardtop, 350. Selling for parts. 792-9514.

AUTO MACHINE & SUPPLY
819 Ave. H 765-8111
283 CHEVY V-8 $219.45
Custom Built or Exchange
Short Blocks
Motors installed
In Our Shop
Guaranteed 90 Days
FORD & CHEVROLET

Legal Notices

99. Legal Notices

Notice of Bid
The Ralls School District is accepting bids on group health insurance. Interested bidders should contact the superintendent of schools at 806-253-2632.

Sealed bids will be accepted thru 5PM, January 11, 1980, by the Texas Department of Water Resources, 4819 Avenue Q, covering sale of following state property located at 4819 Avenue Q, Lubbock: Boat Trailer, 20' Shoreline, Single Axle, Surge Brakes.

NOTICE
OF
CITY COUNCIL HEARING
NOTICE is hereby given to all interested persons as provided by law, that the City Council will hold a public hearing on the 24th day of January, 1980, at 10:30 a.m., in the City Council Chamber on the Second Floor of the City Hall in Lubbock, Texas, to consider the recommendations of the Planning and Zoning Commission that the Zoning Ordinance 7084 be amended to amend Sections of said Zoning Ordinance as described below; and at which time and place all interested persons will be given an opportunity to be heard, after which hearing, the City Council will determine whether the Zoning Ordinance will be amended in accordance with such recommendation:
1. ZONE CASE NO. 2261 — Request of H.A. Sessions to change a tract of land out of Section 28, Block E-2, City of Lubbock, Lubbock County, Texas, from R-1 and R-2 to R-2 and A-1 Zoning Districts. (Located North of 66th Street from 100 feet East of Chicago Avenue to 125 feet West of Dover Avenue.)
The Planning and Zoning Commission unanimously recommended to City Council that this request be approved, subject to the amended request.
2. ZONE CASE NO. 2262 — Request of the Lubbock Heritage Society, Inc. (for Tara Land Company) to change Tract A, Whisperwood Addition, City of Lubbock, Lubbock County, Texas, from C-2A to C-2A (DH) Zoning District. (Located at 5202 4th Street.)
The Planning and Zoning Commission unanimously recommended to the City Council that this request be approved.
3. ZONE CASE NO. 2265 — Request of Marion T. Key (for O. Brandon Hull) to change Lots 1 and 2, less the west 5 feet of Lot 1, Block 1, Frances Place Addition, City of Lubbock, Lubbock County, Texas, from R-1 to AM Zoning District. (Located at 3501 19th Street.)
The Planning and Zoning Commission unanimously recommended to the City Council that this request be approved.
4. ZONE CASE NO. 2266 — Request of Jack Geddis (for Bill Goodacre and Bobby Day) to change Lot 1316, Caprock Addition, City of Lubbock, Lubbock County, Texas, from R-1 to R-2 Zoning District. (Located at 2501 70th Street.)
The Planning and Zoning Commission unanimously recommended to the City Council that this request be approved.
5. ZONE CASE NO. 2267 — Request of Charles W. Lumpkins to change a tract of land out of Section 2, Block S, City of Lubbock, Lubbock County, Texas, from C-4 to M-1 Zoning District. (Located at 2804 East 50th Street.)
The Planning and Zoning Commission unanimously recommended to the City Council that this request be approved.
6. ZONE CASE NO. 2268 — Request of Dale Cain (for Calvary Baptist Church) to change Lots 7-12, Block 19, Robinson Subdivision of Overton Addition and Lots 5-8, Block 19, Lykes Subdivision of Overton Addition, City of Lubbock, Lubbock County, Texas, from R-2 to A-2 Zoning District. (Located at 1921 18th Street.)
The Planning and Zoning Commission unanimously recommended to the City Council that this request be approved, subject to the following condition:
1. That it be limited to a convalescent, nursing, and geriatric homes.
7. ZONE CASE NO. 2269 — Request of Cecil E. Jennings (for King's Gate Joint Venture) to change a tract of land out of Section 14, Block E-2, City of Lubbock, Lubbock County, Texas, from R-1 to R-2, C-2, A-1, A-2, AM and AM Specific Use Zoning Districts. (Located South of 82nd Street and West of Memphis Avenue.)
The Planning and Zoning Commission unanimously recommended to the City Council that this request be approved, subject to the following conditions:
1. That the C-2 request on Tract J be denied.
2. That there be R-2 zoning on the east end of the A-1 tract on the south side.
3. That the AM zoning on the northeast corner be limited to single story.
4. That the AM zoning on the west side of the tract be limited to medical offices.
5. That the A-2 zoning be limited to church use.
8. ZONE CASE NO. 965-A — Appeal of Robert B. Paulger (for Lubbock Nut & Bolt, Inc.) to change Lot 1-A, Ross Putty Addition, City of Lubbock, Lubbock County, Texas, from R-3 to C-4 Specific Use Zoning District. (Located at 109 38th Street.)
The Planning and Zoning Commission recommended to the City Council that this request be denied.

Legal Notices

99. Legal Notices

NOTICE OF
WAREHOUSEMANS SALE
Whereas, Armstrong Warehouse and Transfer, Inc., has in its possession the goods hereinafter described which were deposited with it by the respective owners as hereinafter shown for storage and preservation and whereas lawful charges for storage, preservation and other expenses in relation to such goods in the amounts due and unpaid, and whereas the owners and depositors, though notified by letter dated December 17, 1979, and mailed on such date, by certified mail, return receipt requested, to come forward and pay such charges, have failed and refused to do so. Therefore, the goods hereinafter described are hereby advertised for sale and will be sold by auction at 10AM on the 26th day of January, 1980, being at least 15 days from the time of the first publication of this notice. The auction will be conducted at the warehouse building located at 510 34th Street, in the City of Lubbock, Lubbock County, Texas.
Armstrong Warehouse and Transfer, Inc.
by Martin Piercy, Manager
Storage Lot No. 78-49 Consisting of the used household goods belonging to Rafael Bones.
Storage Lot No. 07-3816 Consisting of the used household goods belonging to Junior Grant.
Storage Lot No. 73-109 Consisting of the used household goods belonging to Marla Hicks.
Storage Lot No. 1131-395 Consisting of the used household goods belonging to Julio Julia.
Storage Lot No. 07-3665 Consisting of the used household goods belonging to Douglas Lorencana.
Storage Lot No. 78-6 Consisting of the used household goods belonging to Glenda Schaeffer.
Storage Lot No. 07-3817 Consisting of the used household goods belonging to Kenneth Sitsby.
Storage Lot No. 77-54 Consisting of the used household goods belonging to J.P. York.

NOTICE TO ALL PERSONS HAVING CLAIMS AGAINST THE ESTATE OF LEROY DUKE BOX, DECEASED
Notice is hereby given that original Letters Testamentary for the Estate of Leroy Duke Box were issued on the 27th day of December, 1979, in Cause No. 19,057, pending in the Probate Court of Lubbock County, Texas, to:
Weymon Leroy Box
The residence of such Executor is Hale County, Texas. The post office address is:
C/o Weymon Leroy Box
1407 West 26th Street
Plainview, Texas
All persons having claims against this Estate which is currently being administered are required to present them within the time and in the manner prescribed by law.
DATED the 27th day of December, 1979.
WEYMON LEROY BOX

NOTICE
On January 2, 1980, Lubbock County filed form F-28A, "1979 Survey of County Government Finances" with the Bureau of the Census. The report contains information on Lubbock County Finances as a whole for the year ended December 31, 1978, as well as a separate schedule of Federal Revenue Sharing expenditures for the same period. The report and its supporting documentation are available for public inspection in the office of the County Auditor during normal business hours in Room 500 of the Lubbock County Courthouse, Lubbock, Texas.
Rodrick L. Shaw
Lubbock County Judge

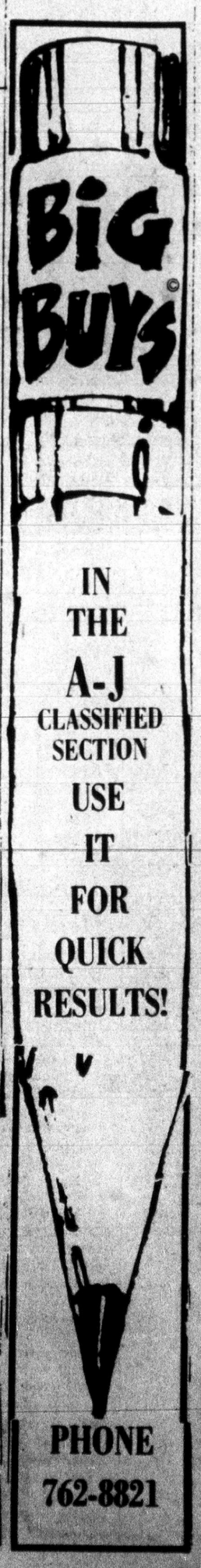

IN THE A-J CLASSIFIED SECTION USE IT FOR QUICK RESULTS!
PHONE 762-8821

You'll find them all in the Classified Ads

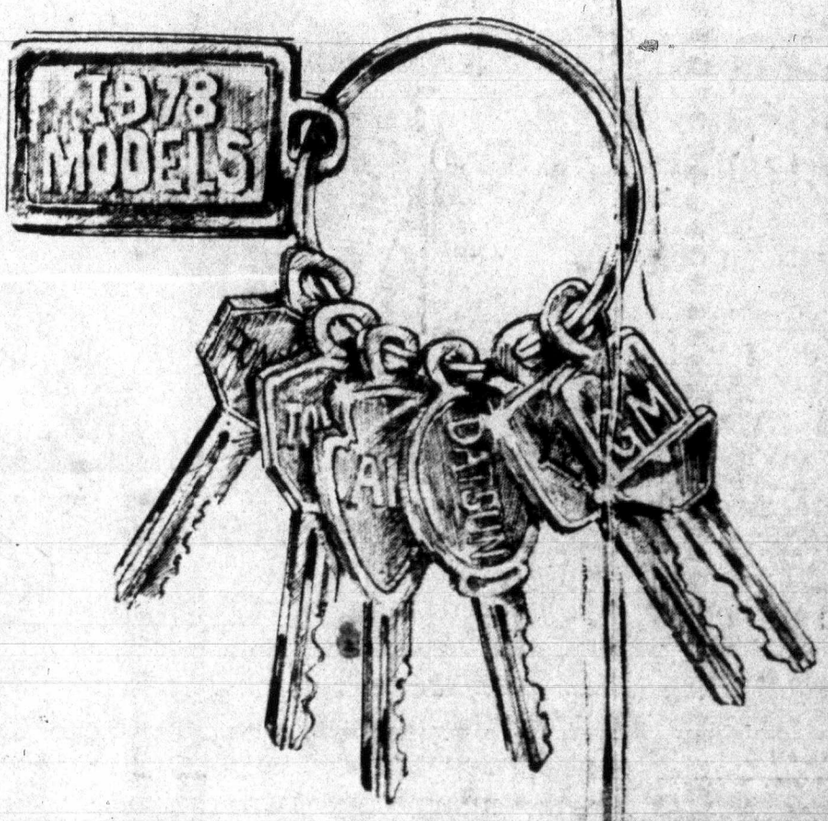

FOR YOUR WANT ADS

CALL 762-8821

Sign Up For Independence

When young people sign up for newspaper route work, they are really signing up for independence. The kind of independence that goes with earning your own money, running your own business and dealing with people on a one-to-one basis.

Our carriers are young business men and women. They provide a vital service, handle their own finances and reap a handsome profit from their efforts. What better training to prepare them for the future?

If you are interested in stepping into the business world and declaring your own independence, contact our carrier manager right now. He'll give you all of the important facts about carrier work. Then, if you are still interested, he'll provide the pen and show you where to sign . . . even if your name is John Hancock.

CIRCULATION DEPARTMENT
762-8844

Filing Begins For Candidates

AUSTIN (AP) — The 1980 political season got off to slow start in Texas Monday, the first day for political candidates to officially file for a place on the May 3 primary ballots.

Republican George Bush was the first GOP presidential candidate to ask that his name be included in the party's presidential preference poll.

Hal DeMoss, Houston, Bush's state chairman, filed 831 pages of petitions in state Republican headquarters. He estimated the petitions contained about 7,000 names of qualified voters who want Bush's name on the ballot. The party requires a minimum of 5,000 names.

DeMoss said Bush would be busy during January and February in other states which have earlier primaries, but he hoped to have him campaigning in Texas by March, or April at the latest.

A spokesman for John B. Connally said his petitions would be filed later this week.

Petitions also have been circulated by other GOP candidates, including Sen. Howard Baker, Ronald Reagan, Harold Stassen and Benjamin Fernandez.

The outcome of the poll will determine the makeup of Texas' delegation to the National Rebulican Convention where the presidential nominee will be named.

State Republican headquarters also took the filing application of Martin Ross, San Antonio, a candidate for Congress from the 23rd District, now served by Rep. Abraham Kazen, Laredo.

There were no statewide filings at state Democratic headquarters.

Rep. John Wilson, D-La Grange, told a news conference Monday he would try to win the state Senate seat now held by Sen. Bill Patman, D-Ganado. Wilson, who previously had considered a House speakership race, said he would file officially later.

Texas Democrats will not know if there will be a Democratic presidential preference poll on the May 3 ballot until after the State Democratic Executive Committee meets March 10. The party has already decided its national convention delegates will be named at the June state convention and not by the preference poll, if one is held.

Longtime Senator Challenged

AUSTIN, Texas (UPI) — Rep. John Wilson, D-LaGrange, stymied by an unsuccessful race for speaker in the House, announced Wednesday he will run for higher office against one of the state's longest tenured but most lackluster senators.

"I desire to participate. I don't desire to sit on the sidelines," Wilson said. "I don't think one has to be a charter member of the good old boys club to be effective in the Senate. Neither can you be a total outsider."

Wilson said Sen. William N. Patman, D-Ganado, has not been effective in representing the 18th senatorial district because he was not accepted by other senators.

"I've seen the situation where local bills carried by members of the Legislature were not passed just because of their Senate sponsorship," Wilson said.

Wilson authored the 1975 law establishing the Public Utility Commission, sponsored the Texas Sunset Act, and led legislative fights on numerous other major issues to win high ratings from colleagues and legislative observers.

Speaker Bill Clayton sidelined him during the 1979 session, however, when Wilson announced as a candidate for speaker in 1981. Clayton within a day announced he has more than enough pledges to be re-elected for an unprecedented fourth term as the House's presiding officer.

Wilson said Monday he has released his pledges in the speaker race.

"There weren't enough of them to waste a lot of stamps," he said.

Wilson, 40, said he believes he could contribute more in the Senate and thinks voters in the 18th district which stretches from the Gulf Coast to Central Texas are ready for a change after 20 years of Patman.

Patman, 52, has made a legislative career out of fighting interest rate increases and has almost single-handedly killed several such measures.

Wilson said he opposes higher interest rates too, but said it is idiotic for the Legislature to try to regulate such charges in view of the control the federal government exerts on money matters.

"I agree with Governor Clements that trying to set any realistic usury limit in this state with the present conditions in Washington is futile," Wilson told a Capitol news conference.

Wilson, a House member for the past eight years, said his name identification is only slightly less than Patman's in the 13-county senatorial district and predicted the race will be much like a campaign for an open Senate seat.

Patman made some enemies among voters, Wilson said, by joining the "killer bees" who defeated a proposal to split presidential preference balloting from other primary elections with a much publicized disappearance from the Capitol.

"The killer bee incident was one that the people were against two to one," Wilson said. "I was committed to vote against the split primary bill. I just don't think you can shut down the legislative process over one issue. I just wouldn't have done it that way."

Wilson, a businessman, said he has $25,000 in campaign funds left from House races but no pledges or contributions toward the $150,000 he estimated will be needed for a heated Senate race.

Patman, he said, "will have all he wants. Senator Patman's personally very wealthy."

Court Hears Debate On Man's Life Sentence

WASHINGTON (UPI) — A life sentence handed a Texas man for three frauds that totaled $230.11 drew Supreme Court justices into a debate with lawyers Monday on how to make the punishment fit the crime.

Douglas M. Becker, the assistant Texas attorney general, denied that William James Rummel, 36, received a life sentence merely for using a stolen credit card, forging a check and taking money for repair work he did not intend to do.

Rummel, Becker argued, received the stiff sentence because he was deemed after three felonies to be a habitual offender. Given the life sentence in 1973, Rummel can earn a parole after 10 to 12 years, Becker said.

Arguments by Becker and Rummel's court-appointed lawyer, Scott D. Atlas, triggered repeated verbal sparring between the lawyers and almost all the Supreme Court justices during the one-hour oral argument.

Texas does not have to prove it has adopted the best method of dealing with repeat offenders, Becker said, needing only to establish a rational basis for the one it did adopt.

But Atlas said the only issue was whether a life sentence for Rummel's three "white collar crimes" violated the Eighth Amendment's prohibition of "cruel and unusual punishment."

"If it were a bank robbery conviction (for the same amount) would you be here," inquired Chief Justice Warren Burger.

"No, your honor, I would not be here," Atlas said.

Atlas conceded a state may constitutionally stiffen punishment for repeated offenses, but urged the court to free Rummel immediately on grounds that in his case, the punishment is too stiff.

Rummel was convicted of buying $80 worth of automobile tires with a stolen credit card, forging a rent check for $29.36, and cashing a $120.75 check for repair work he had no intention of performing, Atlas said.

Rummel, 36, does not become eligible for parole until Jan. 1, 1984, and has no assurance he will ever be paroled, Atlas added.

Becker countered that Texas has a liberal parole policy, even for lifers. He also said the prosecutor who invoked the habitual offender law after Rummel's third felony conviction was aware of a number of still other misdemeanor violations.

Atlas said only two other states — Washington and West Virginia — impose life sentences for three offenses, and then only in cases where violence is involved.

The Supreme Court will rule later in the case.

Collision Kills 21-Year-Old Man

LEVELLAND (Special) — Edward Lee Reynolds, 21, of Seagraves was killed Monday afternoon when his van and a gravel truck collided on Farm Road 303, about seven miles west of Levelland.

Justice of the Peace Ted Clark of Sundown pronounced Reynolds dead at the scene of the accident, which reportedly occurred about 12:55 p.m. Monday.

Department of Public Safety reports show that Reynolds was traveling north and had pulled out to pass a truck when his van and another truck, which was traveling south, collided. The van was ripped open on the left side.

Rudolfo Juan Rodriguez of Levelland, driver of the gravel truck, was not injured in the accident.

Services for Reynolds are pending with the Connally Funeral Home in Seagraves. Levelland arrangements were handled by George C. Price Funeral Directors.

Reynolds was a oil field roughneck.

Survivors include his father, W.M. Reynolds of Elyria, Ohio; his mother, Mrs. Walter Hanson of Parker, Ariz.; and several brothers and sisters.

JP Withholding Ruling On Death

Justice of the Peace L.J. Blalack was still withholding a ruling Monday on the death of Anna Hart-Bruce, 61, of 1632 17th St., Apt. 18, who was found dead in her home Thursday.

Mrs. Hart-Bruce was found dead in her bedroom about 9 p.m. by a neighbor checking on the woman's welfare. The dead woman's brother reportedly called the neighbor and asked that he check on Mrs. Hart-Bruce.

Reports indicate the woman was last seen alive on Christmas Day.

Yugoslavian Official Meets With Leaders

BELGRADE, Yugoslavia (AP) — President Josip Broz Tito met Monday with the country's second-ranking political leader, the state news agency Tanjug reported, apparently to show that he is still well and active.

The 87-year-old Tito is reportedly suffering from problems with blood vessels in his legs.

Tito has been secluded in a Slovenian mountain residence where he met Sunday with an American heart and circulatory specialist, Dr. Michael deBakey, and Soviet cardiovascular specialist Dr. Marat Knyazhev.

Tanjug said he met Monday with Lazar Kolisevski, the current vice president and the man who would become president if Tito died.

Although no details have been disclosed of Tito"s illness, it is not believed to be a medical emergency.

Tanjug said Kolisevski and two communist party officials talked with Tito "about the current issues of our sociopolitical and economic development."

MAGNETIC FIELD STUDIED

Magsat is the first spacecraft specifically designed to measure the magnetic field of the earth's crust. It was launched recently by the National Aeronautics and Space Administration. Data from the satellite are expected to give scientists new information about the earth's geology.

REGIONAL ROUNDUP

Water Absentee Voting Begins

Absentee voting in the annual election for the High Plains Underground Water District No. 1 began Monday, but no one showed up to cast a ballot.

Voters in eight counties are to elect three members of the district board of directors and 24 County Committeemen in the Jan. 19 election. However, none of those running have opponents.

James P. Mitchell, who represents Crosby, Lubbock and Lynn Counties, and Malvin A. Jarboe, who represents Floyd and Hale Counties, are seeking re-election to the board of directors.

Mack Hicks is running for Selmer Schoenrock's vacancy on the board from Cochran, Hockley and Lamb Counties.

Absentee voting for Lubbock, Crosby and Lynn Counties will continue through Jan. 15 in the water district office at 2930 Ave. Q. Votes can be cast between 8 a.m. and 5 p.m.

Senator Announces Agenda

State Sen. E.L. Short will speak to various groups across the state this week.

At noon today, he will address the Odessa Apartment Association. Wednesday, he will be a guest at the McAllen Chamber of Commerce dinner at 8 p.m.

The senator will appear at the 10 a.m. meeting of the Special Senate Gasohol Committee at the Texas A&M Extension Service Center on Thursday, and will receive the Farmers Union Legislative Service Award at the union's session at 8 p.m. Friday at the Holiday Inn in Corpus Christi.

Short is scheduled to attend the Seagraves Chamber of Commerce banquet at 7:30 p.m. Saturday, and will be a guest at the grand opening of the Citizens National Bank of Crosbyton from 3 to 5 p.m. Sunday.

Bridge Unit Finishes Tourney

Llano Estacado Bridge Unit No. 197 concluded its sectionally-rated tournament Sunday at the Lubbock Memorial Civic Center.

Winning the two-session open pairs event were Mrs. Valton Cox and Mrs. Weldon Wells, followed by Mike Terk of Amarillo and Bruce Martin of El Paso. Dr. John Fisher of Dallas and Kent Jones of Huntsville won first place in the unmixed pairs division, with Terk and Martin placing second.

Masters honors went to Mrs. Donald Martin and Mrs. T.L. Thompson, both of Shallowater with second place going to Brenda Gutmeir and Jeff Olson.

The non-masters division was won by Eunice Tittle and Frank French with Don and Sharon Hicks of Levelland coming in second. The swiss team event was won by Terk, Martin, Pat Terk of Odessa and B.J. Wilson of San Antonio with a tie for second and third.

The consolation was won by Mary Jane Norman of Plains and Lena Burleson of O'Donnell.

NAACP Slates Monthly Meeting

Members of the National Association for the Advancement of Colored People (NAACP) will hold its regular monthly meeting at 7:30 p.m. Saturday at Mae Simmons Community Center, 2100 Oak Avenue. The general public may attend.