LUBBOCK AVALANCHE-JOURNAL

★★★ EVENING TWENTY CENTS

Vol. 54, No. 110 | 92 Pages | Lubbock, Texas, Wednesday Evening, February 13, 1980 | Price 20 Cents | Full Leased Wires: (AP), (UPI)

SWEET MEMORIES — With or without the traditional box of rich chocolates, Lubbock Valentines will probably carry pleasant memories of Thursday's traditional celebration. Rocky Handren, daughter of Mr. and Mrs. Robert Handren of Lubbock, curls up in front of the fireplace to sample a box of candy. (Staff Photo by Jim Watkins)

Stock Prices Up In Buying Spree

NEW YORK (UPI) — The Dow Jones industrial average pushed through the 900 barrier early today in heavy trading as investors expressed hope for a large gas find in Wyoming and the release of hostages in Iran. Trading was heavy.

The Dow average, which climbed 9.39 points Tuesday to a 16-month high, was ahead 3.58 points to 902.55 around 9:15 a.m. CST. It last closed above 900 on Oct. 11, 1978, finishing at 901.42.

Advances led declines 571-212 among the 1,10 issues crossing the New York Stock Exchange tape. Early volume amounted to about 4,000,000 shares.

By noon, the Dow Jones had climbed 8.36 to 907.34.

Indiana Standard's Amoco unit has found natural gas in the Overthrust Belt in Wyoming and company officials said further testing might reveal this is one of the largest finds in the nation's history. Investors were gambling on it.

Traders also expected President Carter to have something favorable to say about the Iranian crisis at his news conferenc tonight.

Iranian President Aolhassan Bani-Sadr had said the hostages could be released within a few days if America admits it had interfered in Iranian affairs during the shah's rule.

Foreign investors, disturbed by inflation, events in Afghanistan and Iran and uncertain about the future of Yugoslavia, where President Josip Broz Tito is fighting for his life, have been buying stocks the past month as a refuge for their money.

American institutions have followed their lead.

In London, President Carter's decision to send 1,800 Marines to the Arabian Sea sent the dollar into a tailspin on world money markets today, while the price of gold held steady in light trading.

Gold opened the day $1 higher than Tuesday night's close in Zurich, selling for $696.50 an ounce. In London, the price was down $1.50 to $696.

But the dollar dropped everywhere in Europe, gaining ground only on the Asian market, where it closed at 241.90 yen from Tuesday's close of 241.15.

"The dollar came under pressure and was not helped by the decision of President Carter to send a Marine force to the Arabian Sea," said a dealer of Barclay's Bank International.

"Gold remained very quiet and, with no fresh news, the metal slid back slightly," said a dealer for Mocatta and Goldsmidt, bullion brokers.

The dollar's Tokyo high came despite intervention by the Bank of Japan, which sold an estimated $150 million in an effort to support the yen.

"I think they are getting to feel a sense of crisis," one Tokyo dealer said of the Japanese central bank.

The dollar fell nearly a penny in London where the pound sterling started the day at $2.3065 after a Tuesday night close of $2.2970.

In Fankfurt, the dollar opened at 1.7395 marks from an overnight close of 1.741, and in Zurich, the opening of 1.61120 Swiss francs was down from 1.62125.

The dollar began the day's trade in Paris at 4.0700 francs down from 4.0775, in Brussels at 28.8350 Belgian francs from 28.8650, in Amsterdam at 1.9150 guilders from 1.9180 and in Milan at 806.20 lire from 806.70.

Justices Rule For Brasfield

A-J Austin Bureau

AUSTIN — Philip Carey Brasfield, sentenced to death in the kidnap-murder of a 6-year-old Lubbock boy, deserves a new trial because of a flaw in the indictment and proof used in his case, the Court of Criminal Appeals ruled today.

The court also ruled that Brasfield cannot be assessed the death penalty if he is convicted again.

Brasfield was convicted in Wichita County on a change of venue in the death of Johnny Turner Jr., who disappeared from near his house on Oct. 26, 1977, while his mother was preparing supper.

His body was found Nov. 3 in Yellowhouse Canyon. A pathologist testified the child had died of asphyxiation, and there were "numerous stab wounds" on the body," the court's opinion states.

Brasfield was identified by a 13-year-old neighbor of the victim as being in a white pickup truck with the victim, and other witnesses testified they had seen Brasfield and the boy together in the Yellowhouse Canyon area.

Brasfield did not testify in his own behalf and offered no witnesses or defense, the opinion notes.

In the opinion, the court says that the evidence was "more than adequate to support the jury's findings" of guilt, but says there was not sufficient evidence to support the death penalty — which requires a showing that the person sentenced would be "a continuing threat to society."

The court noted that testimony indicated Brasfield had visited with two persons "shortly after the commission of the offense" at "their beer-drinking rendez-

See NEW TRIAL Page 15

Marines To Bolster Arabian Sea Forces

WASHINGTON (AP) — The Carter administration, in a new hands-off signal to Russia, is ordering an amphibious warfare unit, including 1,800 U.S. Marines, to sail next month to waters near the Persian Gulf.

Administration officials, who disclosed the impending move Tuesday night, stressed that it is intended as part of President Carter's measured effort to deter any Soviet designs on control of the oil-rich region.

They said it is not related in any way to the continued imprisonment of 50 American hostages at the U.S. Embassy in Tehran.

(A Soviet ship carrying 1,200 Cuban soldiers entered the Suez Canal on its way to Marxist-ruled South Yemen, the Egyptian newspaper Al Akhbar reported today.

(The report said the Leonid Sobinov, a passenger and general cargo vessel, made its way into Port Said at the northern tip of the Suez Canal Tuesday night. The ship came from Havana and through the Mediterranean to the canal, according to Egyptian sources.)

Pentagon officials said this will be the first time for a Marine combat unit to be sent into the Arabian Sea-Indian Ocean area.

The officials, asking to remain anonymous, said a reinforced battalion from the 3rd Marine Division arrived Tuesday at the U.S. naval base in Subic Bay, the Philippines, aboard a four-ship amphibious force. They brought with them M-60 tanks, 105-mm artillery, anti-tank missiles and 18 troop-carrying helicopters.

Officials said the Marines will carry out exercises in the Philippines for about two weeks and then enter the Indian Ocean for the long sail to the Arabian Sea, joining carrier-led U.S. naval forces that have been covering approaches to the Persian Gulf for several months.

The Marines are expected to remain at sea for an indefinite period.

The Marines boarded the four amphibious ships in Hawaii. The amphibious assault ship Okinawa, the tank-landing ship San Bernardino, the dock-landing ship Alamo and the amphibious cargo ship Mobile left San Diego in January.

The Soviet occupation of Afghanistan in late December has prompted the Carter administration to intensify military moves designed to safeguard American access to Persian Gulf oil. A step-up in the U.S. military presence in the Indian Ocean area was already under way as a result of the overthrow of the pro-American Shah of Iran a year ago, increased instability in the region and finally, the seizure of the U.S. Embassy and the taking of American hostages last November.

Perceiving the Russian invasion of Afghanistan as a possible forerunner to broader ambitions, Carter last month pointedly warned that the United States would use military force if necessary to repel any Soviet attempt to gain control of the Persian Gulf and oil tanker lifelines to the United States, Western Europe and Japan.

The decision to send Marines into the Indian Ocean may also have been intended as a refutation of assertions in Congress and elsewhere that the United States lacks the ability to back up with force Carter's warnings to the Russians.

Inside Your A-J

CRIME LINE 741-1000

HOUSE SPEAKER Bill Clayton wins delay in appearance before federal grand jury

Page 15, Sec. A

SENATE COMMITTEE opens hearings on nuclear waste disposal

Page 10, Sec. B

Classified Ads	1-14 C
Comics	7 B
Editorials	4 A
Family News	2-3 B
Horoscope	14 A
Jumble	12 A
Kids-Only Club	15 B
Markets	15 C
Marmaduke	11 D
Obituaries	6 A
Sports	1-5 D
Theaters	14 D
Travel	11 D

LUBBOCK FORECAST

Partly cloudy skies expected tonight with a 30 percent chance of rain Thursday. Tonight's low should be in the mid-30s with southerly winds at 10 to 15 mph. High Thursday is expected to be near 60.

Weather Map on Page 14, Sec. C

DELIVERY PROBLEM? Call 762-8855 Before 7 p.m.

Woman Accused In 1978 Slaying

By KAY BELL
Avalanche-Journal Staff

A Lubbock County woman was charged today with voluntary manslaughter in connection with the shooting death two years ago of Virgil Wesley Watts Jr.

Kathleen Baskin, 33, was charged with the second-degree felony this morning. Miss Baskin, who gave a statement to investigators late Tuesday afternoon, was booked into Lubbock County Jail Tuesday night, but was released pending arraignment.

She remained free this morning, but was expected to be arraigned today in Justice of the Peace Charles Smith's court. The criminal district attorney's office has recommended a $15,000 bond.

Investigators say an argument preceded the shooting, two years ago this month, but declined to comment on what sparked the fight. A voluntary manslaughter charge indicates the suspect fired the weapon "under the influence of sudden passion arising from an adequate cause."

Working on the investigation were Lubbock police detectives George White and Ronnie Goolsby, district attorney's office investigator Steve Holmes and Texas Ranger Jackie Peoples.

Investigators went to Miss Baskin's Route 8, Box 395, home Tuesday afternoon, and she then accompanied them downtown where she reportedly gave a statement concerning the shooting outside the Red Raider Inn the early morning of Feb. 7, 1978.

Investigators said the woman apparently had just met Watts shortly before he was shot.

The Wichita Falls man was found dead outside the door of his room at the 6025 Ave. A motel about 6:45 a.m. two years ago. Two .25-caliber bullets, one in Watts' chest and a second in his forehead, were recovered from his body.

Officers this morning, however, had not recovered the weapon Miss Baskin allegedly used to shoot Watts.

Watts, who was registered at the motel, apparently was shot within a 10-minute period that February morning. A man walking through the parking lot found the body lying next to the victim's pickup truck, which was parked just out-

See CHARGES FILED Page 15

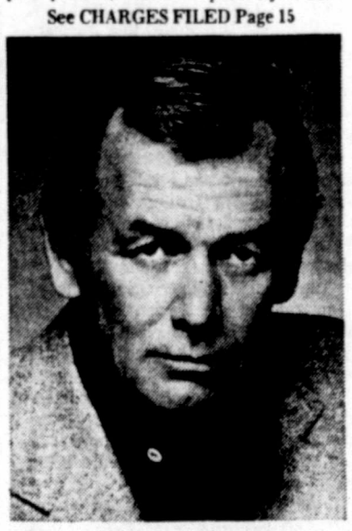

ACTOR DIES — David Janssen, veteran television actor, died today of an apparent heart attack. Story on Page 6, Sec. A.

Red Raiders Sign Nine Schoolboys

By NORVAL POLLARD
Executive Sports Editor

Lewisville running back Freddie Wells and Caldwell linebacker Donnie Green — a pair of highly touted and hotly pursued Texas schoolboy football stars — were the first players to officially sign Southwest Conference letters of intent with Texas Tech University today.

The Avalanche-Journal learned that Wells and Green signed with Tech shortly after 8 a.m. At noon, Tech had officially signed nine recruits. The Red Raiders were expected to land in the neighborhood of 26 high school prospects.

Tech, along with Baylor, Texas, Southern Methodist, Houston and Arkansas, refused to release a list of signees because of the threat from universities outside the conference. The national signing date for football recruits is Feb. 20. Recruits signing SWC letters of intent can still sign a national letters next week.

Wells, a 5-10, 205-pound speedster who gained more than 2,000 yards the past two seasons for the Farmers, was a Class AAAA all-state selection and was named offensive player of the year in the Dallas-Fort Worth area.

Green is a versatile athlete who played linebacker and running back in high school. Green, who stands 6-2, weighs 225 pounds and has been timed in the 40-yard dash in 4.6 seconds, indicated to The Avalanche-Journal Tuesday he would like the chance to be a college running back.

The Red Raiders scored a big recruiting victory over Houston before noon when kick returner-wide receiver Jamie Harris of Class AAA state champion McKinney formally signed with Tech.

Harris, a 5-9, 165-pound burner, had narrowed his choice of schools to Tech and Houston last week, but he had not verbally committed himself to either school. Harris, who covers 40 yards in 4.5 seconds, returned four punts for touchdowns in 1979.

Tech continued to land players at the skill positions — Red Raider head coach Rex Dockery's No. 1 recruiting priority — when Mineral Wells quarterback Jesse Kimbrough signed shortly before noon.

Kimbrough is another athlete with exceptional speed. The 6-3, 205-pounder has been clocked in the 40 in 4.5 seconds. With his size and speed, Kimbrough appears to have the tools to make a good running back.

Norman Hill, a 6-1, 195-pound defensive back from Nashville, Tenn., verbally committed to Tech more than two weeks

See RAIDER Page 15

Fighting Flames Across Lebanon

BEIRUT, Lebanon (UPI) — Kidnappers today seized one of the nation's leading Christian politicians, heavy fighting broke out in northern Lebanon and the Lebanese army and Palestinian guerrillas clashed in Beirut.

Police sources said the Syrian-backed Saiqa Palestinian guerrillaa surrounded the barracks of the Lebanese army in the neighborhood of Bir Hassan near Beirut airport and opened fire with heavy machine guns and rocket-propelled grenades.

No casualty reports were immediately available.

The Christian Phalangist radio said the Saiqa guerrillas were trying to take over the barracks, but there was no independent confirmation of the report.

Syrian peacekeeping troops armed with AK-47 rifles and RPG grenades reinforced their positions around key government buildings in predominantly Moslem West Beirut in anticipation of further violence because of the Bir Hassan clashes and the kidnapping of the Christian official.

Rightist Phalangist Party officials said Edmond Rizk was kidnapped in an area of the Lebanese capital held by Syrian troops of the Arab peacekeeping force. Party officials warned they would "reciprocate" but did not identify the kidnappers

In northern Lebanon, rightist officials reported heavy fighting between Phalangist sympathizers and the private army of former President Suleiman Franjieh.

They said the Syrian peacekeeping forces were "effectively helping Franjieh's men in their open war against innocent villagers."

The northern battle zone in question was the village of Qnat, 14 miles east of the northern coastal town of Batroun. Rightist officials said, "The Syrians and their allies are pounding the village with 122mm, 130mm and 152mm mortars."

City Cites Benefits Of Building Permits

By MARY ALICE ROBBINS
Avalanche-Journal Staff

Local residents who fail to seek building permits for remodeling or construction work on their homes or property often are the victims of their own folly, according to city building inspection administrator Cecil Turquette.

Turquette views the issuance of building permits and the resulting inspections by his department as a safeguard for the homeowner, protecting him from unscrupulous contractors more interested in a fast buck than in meeting city building code specifications.

"If you get an inspection, you can be sure he (the contractor) has put in proper materials and done the work properly," Turquette observed. In his opinion, homeowners who don't get their new construction work inspected are taking a risk that could end up costing them a lot more money.

City ordinances require anyone planning some type of remodeling or construction to apply to the building inspection department to determine if a permit is required, Turquette said. In most cases of normal repair and maintenance work, no permit will be required, he added.

However, if a homeowner is planning a major remodeling job or the addition of a room, a building permit is required. Permits also are required for garage conversions, addition of a tool shed, construction of a driveway or replacement of gas, water or sewer lines.

Turquette explained that either the homeowner or the general contractor who will be doing the work can apply for the permit. But he warned residents to be leery of any contractor who refuses to seek a permit. The contractor may not be bonded by the city, which is required of anyone engaging in general contracting work, Turquette said.

"Anybody retaining a tradesman to do anything in the construction business should get his name and address and check to see if he's bonded," the building official stressed.

Turquette also advised property owners to ask to see the contractor's building permit for doing the construction work. When the work has been completed, the owner also should check the inspection cards to be sure all the construction has been okayed, he said.

One of the chief reasons many property owners don't seek building permits is because they fear major renovations will raise their taxes, Turquette noted.

"Of course it's going to (raise taxes)," he said. "But every four years, they will be reassessed anyhow.

"You may save a few hundred dollars on your taxes over the three years, but what if the contractor gets to you with several thousand dollars in faulty construction? Which is cheaper?" Turquette asked.

The city's uniform building code provides minimum standards to protect the life, health and general welfare of the

See CITY STRESSES Page 15

Springlake Residents Believe Clayton Not Guilty

By JOHNNY HOLMES
Avalanche-Journal Staff

SPRINGLAKE — Despite the splashy statewide headlines announcing Billy Clayton's implication in a major bribery scandal, the home folks aren't even talking about it over coffee.

It's not that the 209 residents in the three-time Texas House Speaker's hometown don't know good gossip when they hear it. They just think it's too ridiculous to even talk about. If anything, all the talk about "Billy Wayne" being implicated in anything even resembling a scandal makes them angry.

"I think he was out and out framed," declared James Busby, one of Clayton's neighbors and longtime supporters. "He hasn't been indicted and I don't think he will be."

"I was out at the gin for two hours this morning and it never did come up," said area farmer Phil Neinast Monday afternoon. "Nobody around here thinks too much about it."

Clayton was implicated Friday in a wide-ranging Justice Department investigation that alleges he accepted a stack of $100 bills from an FBI agent posing as a representative of an insurance company in the presence of a Houston union leader. Clayton is scheduled to testify before a special Houston federal grand jury today.

"This just looks like politics to me," Busby said, while sipping coffee at the Frito-Lay building which occupies one of the four corners that make up Springlake's downtown. "The timing's just too good. It's election time."

"It sounds pretty crazy to me," said Dale Mitchell, manager of the Frito operation Clayton helped bring to Springlake. "He's always been fair in his dealings with me."

"I'm sure he had good intentions," added James "Sandy" Sanderson, another of Clayton's neighbors. Sanderson, who says he's "run around with Billy as much as anyone," told the coffee crowd, "Billy wouldn't get into anything like this on purpose."

"The people who know Billy know very well he wouldn't take a bribe. What is it, $10,000? That's not enough to help him at all," Busby said.

(In front of three reporters Tuesday, Clayton removed the envelope from his Austin office safe and opened it, to find it contained only $5,000.)

Sanderson, a longtime friend and business partner of Clayton's — they operated a grocery store in Springlake throughout most of the 1960s — told a story about a helicopter he and Clayton once built, and tied the tale to the current situation.

"It was back in the late 50s, I guess, and we had this helicopter kit we worked on all one winter," Sanderson said, his face lighting up with the obviously humorous memories. "We decided to test fly it one real windy day. Billy Wayne went first and got the thing a few feet off the ground and set it back down, so I decided to take it up.

"All of a sudden this gust, it must have been 50 or 60 miles an hour, came up and started tipping me over. As I fell back to the ground, the blade hit the ground and broke off. I looked up and saw Billy Wayne running about 100 yards away," he continued. "Billy knew even then to stay away from things that can hurt you. And you know, we never messed with that thing again."

As the coffee conversation continued, a Plainview country radio station supplying the background music interrupted its program for a short newscast concerning the wide-ranging scandal. The conversation slowed a bit, but none of the coffee-drinkers even blinked at the broadcast.

"I can see why Billy didn't want to embarrass the union man by refusing that money, especially with that other guy in there," Busby said. "If he runs for governor, he's going to need union support. But that money's still there. He wouldn't take it under any circumstances."

"I don't think some people want a West Texas boy to have the kind of power he's gotten as speaker," said T.H. Lewis, a farmer from nearby Earth. "It looks like it could be political."

"This just isn't how we do things in America. It sounds like something the Gestapo would do," Busby grunted. "And it makes me mad when the Republican governor has more good things to say about Billy than Bill Hobby. He's supposed to be a Democrat."

At the gas stations and co-ops and coffee tables around Springlake, the conversations are about the same. Not for even a minute do they believe Billy Wayne Clayton is guilty of accepting a bribe, and they're not worried about his appearance before the grand jury.

They are concerned, though, that even if Clayton is completely cleared, the connection will damage his chances for a fourth term as Speaker of the House, and maybe even a future bid for governor.

"You can count the careers of West Texas men ruined because of the talk," said one Springlake man. "And look at John Connally now. He was even acquitted, but everybody still thinks he's a milk baron."

Even as the headlines and newcasts amplify the tales of the Brilab scandal, the home folks remain firmly behind Clayton. "I don't think you'll be able to find anyone out here to say anything bad about Billy," Sanderson predicted.

"Bill's a fine man," Busby said. "If somebody wants to hear something bad about Billy, they're just going to have to look someplace else."

Oklahoma U.S. Attorney Claims FBI Did Not Entrap Officials

OKLAHOMA CITY (AP) — The Oklahoma activities of undercover FBI agents conducting a political corruption investigation were personally monitored by U.S. Attorney Larry Patton.

Patton denied there was any entrapment action by the FBI in its political corruption probe. But, he did not specifically address accusations by state Senate President Pro Tem Gene Howard, who claims he was the intended victim of an entrapment attempt in the so-called Operation Brilab investigation.

When asked specifically about Howard's accusation, Patton said, "I am advised of conduct of all covert operations and monitor such conduct to ensure that they are in conformity with all our laws."

Men claiming to be insurance representatives visited Howard and allegedly offered him $8,000 a month and $5,000 in cash if the firm received the state's insurance business.

Two state officials familiar with the state insurance program said the deposit of $5,000 Howard left with the state was highly unusual since the business in question already had been awarded and since such business was contracted only through competitive bidding.

Howard, an announced candidate for the U.S. Senate, called a press conference Saturday to discuss the bribe attempt. He said he realized he had been contacted by undercover agents when he read news accounts of an undercover investigation of politicians, labor union leaders and organized crime figures in Oklahoma, Texas, Louisiana and Arkansas. The probe is nicknamed Brilab.

Howard said he rejected a bribe offered by undercover FBI agents and turned over to the state $5,000 he discovered in an envelope after the meeting.

At a press conference Monday, Howard said he believed the contact with undercover agents was "a clumsily handled" attempt to entrap him.

"There was no question it was entrapment because they made all the suggestions," Howard said.

"We're well aware of what the law of entrapment is, and in any sort of activities in which there are covert contacts, we don't create offenses where there were co offenses," Patton said.

Howard contends he met with the undercover agents in mid-November.

He said he made an unsuccessful attempt to report the meeting to the head of a state drug agency, but then decided to treat it as a good faith deposit to the state in case the firm the agents said they represented got the state's insurance trade.

The Senate leader sent an aide to the state employee's group health and life insurance board during a meeting Nov. 21. That by Howard's own account, was several days after the FBI meeting.

Louisiana Administrator Accused Of Taking Bribe

BATON ROUGE, La. (AP) — Charles E. Roemer, right hand man to Louisiana's governor, accepted $15,000 in cash during a hotel-room meeting with undercover FBI agents posing as insurance executives, the New Orleans Times-Picayune says.

Quoting unidentified sources, the newspaper said in a copyright article today the agents were part of the undercover FBI Brilab investigation into alleged insurance payoffs in several states, including Louisiana, Texas, Oklahoma and Arkansas.

As commissioner of administration under Gov. Edwin Edwards, Roemer is in charge of the day-to-day operation of state government.

The $15,000 reportedly changed hands at a Baton Rouge hotel last fall as Roemer and agents posing as representatives of Prudential Insurance Co. discussed campaign contributions for State Sen. Edgar "Sonny" Mouton, a candidate for governor.

Mouton, executive counsel under Gov.-elect Dave Treen, said he did not know of any contributions to his campaign from Prudential, which has said it was not aware FBI agents were posing as its agents.

Roemer told The Associated Press earlier Tuesday he met at a hotel with FBI informant Joseph Hauser and two other men he believed to be Prudential representatives. He said campaign contributions were discussed, but not in connection with insurance matters.

He was not immediately available for comment on the newspaper report.

"I turned the proposal over to the guy who was temporarily heading the (state's) group insurance program at the time," Roemer said. "And I gave the proposal to the office of the treasurer.

"I gave it to them for their consideration. It said the company could save the state a million dollars a year. What would you do?"

Joel J. Deville, then acting director of the group insurance program, said he recalled receiving a letter from Roemer's office in early November. But he said Roemer called, told him "we made a mistake" and asked him to send it back.

The written proposal was sent to Roemer on Oct. 31 by Michael Sachs, president of Fidelity Financial Consultants of Beverly Hills, Calif. The New Orleans States-Item said Fidelity was a dummy company set up by the FBI to investigate suspected insurance contract corruption.

'Scam' Shows Honesty Of NY Citizens

NEW YORK (AP) — Another "scam" using photographic surveillance and undercover operatives was revealed today, and this latest one proved that there are at least eight honest people in New York City.

In an experiment modeled after the FBI's "Abscam" investigation, the New York Daily News created "Newscam," a "sting" in which ordinary citizens replaced politicians and a wallet containing a scant $5 stood in for alleged bribes.

A photographer placed the wallet on a Brooklyn sidewalk and watched from afar for the reactions of passers-by.

The result: Of 10 persons who picked it up, eight eventually notified "Fergus McNulty" of Berkeley Place, Brooklyn, that they saw his name in the billfold and wanted to return it.

"This is a considerably higher incidence of integrity than reported by 'Abscam' agents, who found that more than half of those politicians offered a bribe accepted," the News said.

"Using this 80 percent rate of return, Newscam investigators extrapolated that at least 5 million of this city's 7 million people are honest," the tabloid said.

It added that the honest subjects, who were interviewed later, admitted they mused about keeping the money but later thought differently.

"I felt guilty, I had to call," one said. "It bothered me all day."

LUBBOCK AVALANCHE-JOURNAL
(USPS 321-580)
Evening Edition of the Lubbock Avalanche-Journal is published daily except Saturday, Sunday and Holidays for $66.00 per year by The Avalanche-Journal Publishing Co., 710 Avenue J, Lubbock, Texas 79408. Second Class postage paid at Lubbock, Texas. POSTMASTER: SEND ADDRESS CHANGE TO LUBBOCK AVALANCHE-JOURNAL, P.O. Box 491, LUBBOCK, TEXAS 79408

HOME DELIVERY
By the Month

Morning, Evening, Sunday	$8.00
Morning & Sunday	5.00
Evening, Saturday, Sunday	5.00
Morning Only	3.00
Evening Only	3.00
Sunday Only	2.50

MAIL SUBSCRIPTIONS

	1 Yr.	6 Mo.	3 Mo.	1 Mo.
Morning & Sunday	$84.00	$42.00	$21.00	$7.00
Evening & Sunday	84.00	42.00	21.00	7.00
Morning Only (No Sunday)	72.00	36.00	18.00	6.00
Evening Only (No Sunday)	66.00	33.00	16.50	5.50
Sunday Only	72.00	36.00	18.00	6.00

Mail subscription prices include second class postage costs.

"Advertisers should check their ad the first day of insertion. The Lubbock Avalanche-Journal SHALL NOT BE LIABLE FOR FAILURE TO PUBLISH AN AD OR for a typographic error or errors in publication except to the extend of the cost of the ad for the first day's insertion. Adjustment for errors is limited to the cost of that portion of the ad wherein the error occurred."

Catch your 40 winks and ... retire with PILLOWTEX!

Dacron Filled Pillows

	reg.	SALE
Standard	12.00	4.99
Queen	14.00	6.99
King	16.00	8.99

Linens

DUNLAPS
CAPROCK SHOPPING CENTER
Open Monday, Tuesday, Wednesday & Saturday 10 am to 7 pm.
Thursday & Friday 10 am to 8 pm.
2-13

Hey Lubbock, "What full-service Pharmacy has economy in mind?" Good Neighbor Pharmacies, That's Who!

GOOD NEIGHBOR PHARMACY
SPECIALS GOOD THROUGH FEB. 27

L & H DRUG
33rd and Slide Rd.
799-4336

FEE PHARMACY #2
2119 50th St.
Oakwood Shopping Center
747-3225

CLAUDE GENTRY DRUG
111 N. University
765-9681

TWIN OAKS PHARMACY
Indiana Gardens Shopping Center
3405 34th Street
799-3636

L & H HORSESHOE DRUG
6401 University
795-4351

RELIABLE PHARMACY
4310 22nd Street
792-4621

CHRIS' REXALL DRUG

STUMBAUGH DRUG

NOVAHISTINE DMX 4 oz. $1.79
OR
NOVAHISTINE ELIXIR 4 oz. $1.59

COLGATE TOOTHPASTE 5 oz. REG. 1.45 99¢

SILKIENCE CONDITIONER 7 oz. REG. $2.00 $1.19

GOOD NEWS DISPOSABLE RAZOR 3'S 59¢

MOIST HEAT PAD REG. $16.45 $8.88

NOXZEMA SKIN CREAM 10 oz. REG. 2.65 $1.69

EXCEDRIN TABLETS 100'S REG. $3.10 $1.89

OXY-10 1 oz. REG. $3.79 $2.29

24 HR. EMERGENCY PRESCRIPTION SERVICE
FREE DELIVERY
CHARGE ACCOUNTS
WELFARE AND NURSING HOME PRESCRIPTIONS

ENGLANDER QUALITY BEDDING 60% OFF
—AS LOW AS—
FULL Size Mattress Only (Foam) $44.00
50% OFF On All LADY ENGLANDER
QUEEN Set As Low As $124.00
KING Set As Low As $145.00
CURRY'S 809-H
ALL SIZES
2-13

Doctors Still View Aspirin As 'Wonder Drug'

(EDITOR'S NOTE — When aspirin was introduced back in 1899, it was hailed as the answer to fever and pain. But doctors now wonder if this old standby of the medicine chest may be a new "wonder drug," helping to avert strokes, heart attacks and even some of the complications of diabetes. In this first-part of a three-part series, AP Science Writer Kevin McKean looks at the history of aspirin and explains how it works.)

By KEVIN McKEAN

NEW YORK (AP) — Eighty years after its introduction as a "wonder drug," plain old aspirin remains full of surprises.

The "pain reliever doctors recommend most" appears to help prevent strokes in some people, may give some protection against heart attacks and could even aid in diabetes.

This common fever reducer and anti-inflammatory drug is now known to lessen the redness of sunburn and has become part of therapy for a rare and once-fatal disease.

One study suggests aspirin, in regular doses, may avert migraine headaches. It is even being tested for possible use against cancer, in birth control or in preventing the rejection of transplanted organs.

"Aspirin is a remarkable drug. It has been around for 80 years and it's only within the last two or three years that we've really understood how it works," says Dr. William Fields, chairman of neurology at the University of Texas at Houston and one of the pioneers in using aspirin to prevent stroke.

"With the new understanding, we now are finding new indications for its use ... I think it's a wonder drug, no question about it," he says.

While few of the new uses are established yet, the rebirth of aspirin is being watched closely by U.S. manufacturers, who grind out 25 million pounds of aspirin a year, and by individual Americans, who swallow the equivalent of 100 aspirin tablets each per year.

Aspirin has been getting so much good press lately that many people have begun taking half a tablet a day the same way some people take vitamins. This is a development that worries some doctors.

Critics point out that the largest and latest study of aspirin and heart disease — released recently — showed no benefit of aspirin to people who had suffered at least one heart attack.

But others respond that the study may have been flawed, and another large study due for release next week will show more positive results.

Regardless of the outcome, most doctors agree that aspirin or drugs like it will be important weapons in the pharmaceutical arsenal of the 1980s.

This probably would have surprised Felix Hofmann, the German research chemist who set out in 1893 to find a remedy for his father's rheumatoid arthritis.

Hofmann's father couldn't stomach the harsh remedies of his day, all of

which depended on salicylic acid, a chemical relative of the fever-reducer "salicin" that was originally extracted from willow bark.

Hofmann dug through pharmacopoeias looking for other salicin relatives until he came on acetylsalicylic acid, synthesized by another German chemist in 1853 but unappreciated at that time. Hofmann found a cheaper and simpler way to make acetylsalicylic acid, and it gave his father the first relief he'd had in 10 years.

Hofmann wanted to call his new drug "a-salicin." But his employers at the pharmaceutical firm Bayer & Co. overruled him, and the drug was christened "Aspirin" when it was launched in 1899.

Today the name is a trademark of the German company Bayer AG almost everywhere in the world except the United States and Canada.

The forerunner of today's Sterling Drug Inc. bought "Bayer" and "Aspirin" at a 1918 federal auction after Bayer's U.S. assets were seized as enemy property during World War I.

But Sterling lost rights to aspirin as a trademark in a landmark 1921 court battle, although it still manufactures Bayer aspirin and holds the name Aspirin as a trademark in Canada.

It remained for John Vane and his colleagues in 1971 to discover how aspirin works.

Vane, of the Royal College of Surgeons in London, showed that aspirin inhibits the production of prostaglandins, ubiquitous hormone-like substances that are involved in body mechanisms ranging from fever to inducing labor.

Aspirin does this by blocking an enzyme known as prostaglandin synthetase or cyclo-oxygenase. The body needs this enzyme to make precursors for most of the half-dozen known prostaglandins and a few other key substances as well.

Among the prostaglandins that are blocked are those that make it easier for nerve cells to pass pain signals from one to another; those that raise fever in the body's thermostat in the brain; and those that promote the swelling of inflamed tissue.

But the key to many of aspirins newest uses is something that was once considered its main drawback — its ability to increase bleeding.

Aspirin does this by inhibiting the blood cells called platelets from making a prostaglandin derivative called thromboxane which allows the platelets to clump together when a blood vessel is injured.

These clumps of platelets lay the foundation for a more substantial blood clot formed of fibrin fibers and red and white blood cells. Thus, platelets initiate blood clotting, but clotting can still proceed when there is serious injury, even if the platelets are stilled.

Dr. Philip Majerus of Washington University in St. Louis and his colleagues have shown that just half an aspirin a day will block the clotting tendency of all the platelets in the body.

"You could probably knock out most people's platelets with a children's aspirin a day," Majerus said. A children's aspirin contains about a fourth of the 325 milligrams — or five grains — of acetylsalicylic acid in an adult tablet.

Since the body continually replaces platelets, repeated doses of aspirin are needed.

Unfortunately, if the dose of aspirin is too high, it will also inhibit another prostaglandin — prostacyclin — made by the blood vessel walls. Prostacyclin has the opposite effect from thromboxane — it dissolves clots, apparently to keep the platelets from clumping dangerously on healthy blood vessel walls.

Hence, Majerus said, too high a dose of aspirin will actually tend torestore the clotting response by inhibiting prostacyclin.

Now a number of researchers are investigating whether this anti-clotting action can be used against a range of diseases in which blood vessels are damaged — including strokes, heart attacks and diabetes.

Virus May Change Future Vaccines

ATLANTA (AP) — There's a new type of flu making the rounds this year — and while it doesn't make a difference to those who catch it, it may mean a change in future vaccines, says the Center for Disease Control.

The B-Singapore virus, reported in 20 states this season, is noticeable only in the laboratory as a different virus than B-Hong Kong, which has been around since 1972.

Viruses have the ability to change their makeup, forcing changes in the vaccine from year to year. The CDC said Monday the new virus will help determine the nature of next year's vaccine.

MR. FARMER...
need help with your form SBA Disaster Loan Application? Talk to
BILL YORK & ASSOCIATES
3006-50th 795-5591
1-17

Skiing, Tennis & Backpacking
K-2 Bandera Skis
+ bindings, Reg. $250.00
SALE $175.00
The SPORT HAUS
2309 BROADWAY 747-1681
2-12

THERAPEUTIC HYPNOSIS OF AMERICA
For Information Call:
Lubbock 762-2194
Roswell (505) 623-8520

5 DAYS ONLY
WED., THURS., FRI., SAT. & SUN.
ARKANSAS SIMULATED DIAMONDS
RINGS ON DISPLAY FROM 10 A.M. TIL 7 P.M.

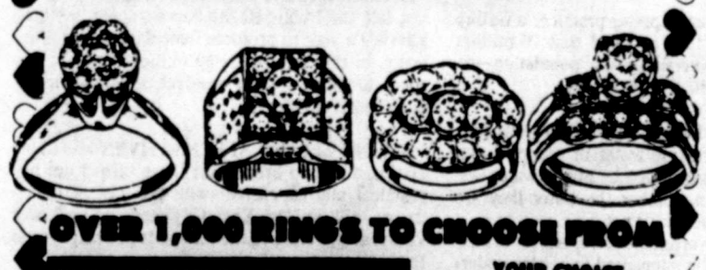

OVER 1,000 RINGS TO CHOOSE FROM
EVERYTHING YOU EVER WANTED IN A DIAMOND EXCEPT THE PRICE
YOUR CHOICE $15
FOR THIS ⅓ KT. SOLITAIRE 4.88 LIMIT 2 TO AN AD.

pierced
PENDANTS-EAR RINGS
14K GOLD POSTS
$9.88
GIBSON'S DISCOUNT CENTER
A Factory Representative will be in the store to assist you in your selection.
2-13

Handy Dan
VISA master charge
OPEN SUNDAY 10 TO 6
FOR SALE OF ITEMS PERMITTED BY LAW
WEEKDAYS 9 TO 9
SAVE $10
SUPER SMOKER® BARBECUE COOKER
REG. 49.95 39.97
Handy Dan Firelog
HANDY DAN® 2-3 HOUR FIRELOGS
REG. 99¢ 67¢
4 x 8' SHEETROCK® 1/2" GYPSUM BOARD
2.99 SHEET
CRATER PINE PREFINISHED PANELING
REG. 3.99 2.97
BIG 7-DAY SALE
FREE CLINIC
"How-To" Install PANELING
SAT • FEB 16 • 2pm
SAVE $2
HANDY DAN® VINYL LATEX WALL PAINT
REGULAR 6.99 4.99 GALLON
Dries to an odorless, self-priming flat finish. Applies easily. Z0101 series.
SAVE $6
2 x 4, 6 FOOT WHITE WOOD
REGULAR 1.29 88¢ EA.
Selected Canadian stud grade white wood is ideal for many do-it-yourself projects. Handy 6-ft. lengths.
PKG. OF 4 PAINT BRUSHES
REG. 1.99 1.27
Perfect for touch-ups. Package includes ½", 1", 1½", 2" sizes.
G.E. 3 OZ. SILICONE SEAL
REG. 2.49 1.67
Seals around tubs, sinks, more. Won't crack or chip.
RUR MAILBOX
REG. TO 6.99 4.88
Galvanized. Nat aluminum or ass colors.
WIDE ANGL DOOR VIEWER
REG. 6.99 4.9
Brass body
Edgecraft 8 x 24" COLORED SHELVING
REG. 3.49 2.27 EA.
White, walnut, lemon or pecan.
8 x 36" REG. 4.49 ..... 3.44
8 x 48" REG. 5.99 ..... 4.44
36" x 25' ROLL PLASTIC WRAP
REG. 9.99 7.77
Cuts easily to cover windows and drafty areas to save on heat loss.
WHILE QUANTITIES LAST! SORRY, NO RAINCHECKS!
Rubbermaid WASTE BASKET
REG. 6.95 4.88
Lid lifts to use and removes for easy emptying and cleaning. Slim, space-saving design.
HANDY CONVERT-A PLUG
REG. 3.39 1.97
Easily converts 2 outlets into six. Ideal for kitchen or workshop. Ivory.
YOUR CHOICE SWITCH or OUTLET
REG. 79¢ 49¢ EA.
Choice of single pole quiet switch or U-Ground outlet. With screws. Ivory.
ROSS TREE FOOD STAKES
REG. 3.39 2.44
Easy to use — pound into the ground, and let the tree do the work. Box of 8 stakes.
MOTORCRAFT OIL FILTER
REG. 2.99 1.97
Two stage filter that double protects your engine and lasts 3 times longer than paper filters. FL1A.
PRICES GOOD THRU WEDNESDAY 2/20/80!
Rainchecks offered for items sold out before this date, unless denoted "While Quantities Last". Rights reserved to limit quantities. Some items may be advertised at regular prices. Not responsible for printing errors.

LUBBOCK AVALANCHE-JOURNAL

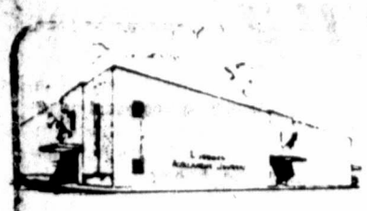

P. O. Box 491, Lubbock, Texas 79408
(Evening Edition)
An independent newspaper published every week day evening except Saturday and holidays by Southwestern Newspapers Corporation, at its building at 8th St. and Ave. J, Lubbock, Texas.
Consolidated on Saturdays, Sundays and holidays with the Lubbock Avalanche-Journal morning edition.
Second class postage paid at Lubbock, Texas.

Publication No. 221580

ROBERT R. NORRIS
Vice President-
General Manager

J. C. RICKMAN
Business Manager

DAVID E. KNAPP
Executive Editor

JAY HARRIS
Editor

BURLE PETTIT
Managing Editor

KENNETH MAY
Associate Editor

CARL N. CANNON
Advertising Director

DAVID N. HARRISON
Circulation Director

Full leased wire member of Associated Press and United Press International. National Advertising representatives, Texas Daily Press League, Dallas, Texas

OUR PLEDGE

We pledge allegiance to the Flag of the United States of America and to the Republic for which it stands, one Nation, under God, indivisible, with Liberty and Justice for all.

TODAY'S EDITORIAL:

Rathole Is Bottomless

IT WOULD BE impossible in the wildest of dreams to overestimate how many tax dollars are thrown down the federal rathole.

When it comes to the way Congress spends hard-earned tax money, remember that it's always worse than you think.

For example, an AP story says: "Thousands of the nation's poor who live in institutions and have no heating bills to pay are receiving federal fuel assistance checks this winter, the government acknowledged today."

Gad-zooks! Was there a loophole in the law? Did a computer malfunction? Nope, huh, uh. Congress anticipated what happened would happen but passed the program anyway.

DESPITE THE fact the government already spends nearly $400 billion (almost $2,000 per person) for social welfare purposes, Congress passed a new $1.35 billion Energy Crisis Assistance Program.

The former HEW, now Health and Human Services after removal of the "E" into a new Department of Education, has sent out about a third of this money—some $400 million—in the form of checks to 3.9 million people who get Supplemental Security Income payments.

But there's a problem. Thousands of SSI recipients live in places like nursing or foster care homes, and thus don't have to pay heating bills. Ostensibly, the $1.35 billion was designed to help people with low incomes to meet increased energy costs this winter.

Rep. Robert Michel, R-Ill., protested when the aid program was being debated: "The result of this under-the-gun approach has been the development of a bill that, frankly, contains a hodgepodge of programs that represent little more than throwing a large sum of money at a problem and hoping a little good will result."

MICHEL FRETTED that payments even go to those in Hawaii. "A person who does not incur any increase in heating costs will receive the same amount," he said, "as a person whose fuel bills have doubled."

In New York City, one recipient who got a check for $150 said that "it's good for a frankfurter and 298 beers." Oh, well, so what? We're only talking about a few hundred million bucks, right? Besides, the fledgling fuel aid program already is being investigated.

Sen. Gaylord Nelson, D-Wis., who voted for the program, has asked the General Accounting Office to review the payments made to low-income people who don't actually have fuel bills.

So there's really no point in even trying to overestimate how many tax dollars are being thrown down the federal rathole because it's one pit that's truly bottomless.

ONE MAN'S OPINION

Kenneth May

The Stingee

BILL CLAYTON'S friends will never believe he has done anything wrong—and, as a matter of fact, he has not even been accused so far and may well not be.

Even he knows, however, that questions once raised about a public official's finances have a nasty habit of haunting the political plans of the most innocent.

Although he presumably has no legal problem for keeping, as he says, a stack of $100 bills in a safe place to avoid embarrassing a contributor, Clayton has political problems a'plenty.

And if conservative Clayton has political problems, then conservative Democrats as a whole have problems with redistricting next year that can affect the make-up of the Legislature for at least a decade.

Liberal John Bryant of Dallas already had challenged Clayton's bid for election to an unprecedented fourth term as Speaker, which is an extremely powerful post for redistricting or any other important legislation.

BRYANT HAD BEEN given little chance for success until allegations surfaced that Clayton had been caught up in an FBI sting operation codenamed Brilab for bribery-labor.

Clayton's supporters in the House now are circling the wagons, uncertain whether to stick with him or switch to Rep. Gib Lewis of Fort Worth or some other Speaker hopeful in their own camp.

If the political damage to Clayton is slight and short-lived, they want to stick with him. But if an investigation is prolonged, however it finally ends, those who stick will have to worry about voter reaction in the May primaries and November general election.

Clayton obviously has his work cut out for him in clearing his name, restoring confidence in his judgment and holding his troops steady while he does so.

IT IS IRONIC—and curious to Clayton's supporters—that a labor union leader would be the contact man in an apparent FBI undercover operation to lay a $10,000 cash contribution on Clayton, whose base of support is conservative businessmen.

They are amazed that, with his unblemished record, the Speaker from Springlake was singled out for approach—and they wonder who made that decision and why.

Clayton himself says he never had any intention of keeping the money and that he did nothing in return for it.

INDEED, HE SAYS the only reason he didn't reject it on the spot was to avoid embarrassing the union man, L.G. Moore, in front of a man Moore had introduced as Joseph Hauser, a consultant for Prudential Insurance.

Hauser, it turns out, was in trouble on fraud charges in other states.

The "consultant" had told Clayton during the conference that he could save the state $1 million in employe hospitalization insurance, Clayton said, and the Speaker replied he would find out the procedure for getting on the bidders' list the next time bids were taken.

In the public mind, though, Clayton's integrity has been questioned for the first time in his 18 years of public service, including the last six as one of the most powerful men in state government.

This will make it difficult for him to remain firmly in control of the House, even if he withstands threats to his Speakership and avoids legal difficulties.

Interestingly, Gov. Bill Clements was among the first to publicly defend Clayton's reputation for integrity although the Speaker had made no secret of his plans to run for governor in 1982.

THOSE PLANS NOW will have to be reassessed in light of what develops. As former Gov. Preston Smith knows all too well, Texas voters can be harsh on those whose names are linked with allegations of influence peddling even when there is no evidence to support legal proceedings.

In Smith's case, he had actually vetoed the legislation that was at the heart of the Sharpstown scandal but he was flogged at the polls nonetheless.

In Clayton's case, his failure to refuse a large cash contribution or to return it immediately will be widely perceived, at the very least, as a mistake in judgment.

How the facts unfold, and how Clayton deals with the situation, will determine whether the political damage is permanent.

Holmes Alexander:

Teller's Tunnel Vision 20/20

WASHINGTON—Dr. Edward Teller, a "heavy" in the jargon of the theater, certainly carries weighty and depressive knowledge about the world's ability to self-destruct.

But the 72-year-old Hungarian can see light at the end of the shaft.

Recently here for the publication of the 916-page, 35-author volume, "The U.S. in the 1980s", (Hoover Institution), Dr. Teller was on hand as proof that even the first month of 1980 could not have been predicted when the book was being composed.

This is not altogether a bad thing. I have always found one of Dr. Teller's most admirable traits to be this optimistic tunnel-vision. It allows him to gainsay the appeasers who call for peace-at-any-price.

FOR INSTANCE, TELLER in the chapter he contributed, "Technology: The Imbalance of Power," could not have foreseen that by January '80 SALT II would be a cast-off.

The fact that this Soviet-American disarmament plan has ceased to be a live subject enables Teller to appraise it in a political vacuum, and allows the American people to congratulate themselves on being rid of it.

In Teller's estimate, SALT I in 1972 was useful in alerting the American people to the fact that Russia had already passed us in the contest for large ocean-spanning nuclear missiles.

SALT II, he says, provided a debate in which the people learned the need for the very weapons that President Carter managed to sidetrack. Had the pact been signed into law, the sense of urgency for new weapons would have been lost.

"THE NEED," SAYS Teller, "is to wake up—but instead we are offered (in ex-SALT II) a tranquilizer."

In particular, he mentions the Cruise missile. He says that the Cruise "holds some promise for an American effort to catch up militarily with the Russians."

With SALT II down the drain, we can develop Cruise to its utmost effectiveness.

Teller and the three dozen co-authors of this hefty book did not anticipate that by its publication date the Red Army would have invaded Afghanistan. This had caused Carter to make tentative moves toward banning U.S. excess grain and U.S. advanced technology to the USSR.

The grain is likely to spread discontent among Russian consumers at a later date, but the denial of U.S. technology, especially of computer technology, can be measured in terms of nearer significance.

Teller believes that the quality of weapons and weapons-research, rather than any stockpile of missiles and bombs is what will give the Soviet Union or the U.S. a strategic superiority.

If the Afghanistan invasion costs the Russian war machine a slowdown, the whole timetable for Communist world domination is thrown off.

Finally, the Russian invasion of southwest Asia, suggests an invasion of the Balkans, specifically Yugoslavia as a follow-on to Tito's removal.

If the Middle East and the Balkans became battlegrounds, the showdown would come between NATO and the Warsaw Pact. Even though NATO had admittedly been in "disarray" since the Kennedy administration, the nations of Western Europe might have their freedom to lose in a war, while the Warsaw Pact nations could lose only their chains. Teller writes:

"The Warsaw Pact includes 100 million people who are the last colonial subjects on our globe. If the Western Europe is invaded and holds out under attack, the Russian colonial empire will crack."

These shafts of light are visible to Edward Teller, one of the wisest men alive, in what looks like the worst of times for the Western World.

the small society — by Brickman

Sylvia Porter:

Fluoridation Eats Away At Dental Health Bills

WASHINGTON—If water supplies throughout the entire U.S. were fluoridated, our nation's dental health bills would be slashed by a whopping $100 million a year, the American Dental Association estimates. And this well may be on the way.

A major new campaign to assist in the fluoridation of 435 community water systems and 100 school water systems not now benefiting from fluoridation was kicked off by the Department of Health & Welfare this past fall.

This would be an addition to the 6,800 communities in the country, covering about 46 percent of our population already benefiting from water fluoridation.

Yet, despite this widespread practice, a Gallup Poll in the fall of 1977 revealed that 76 million adults—about 51 percent of the population—do not know what fluoridation is or does.

AS MANY AS 43 million adults believe its purpose is to purify drinking water or reduce pollution. About 45 million served by public water systems are not certain whether the water they are drinking contains fluoride or not.

Under the new government drive, efforts to educate the public will be intensified to bolster understanding of the values of fluoridation as a prophylactic measure against tooth decay.

When swallowed regularly during the childhood years of growth, simple sodium fluoride prevents up to 65 percent of decay—with the benefits continuing into adult life, minimizing cavities, requiring fewer and less expensive fillings and curbing extraction.

NO OTHER SINGLE health measure in history has been the target of more critical analysis than fluoridating city water supplies. As far back as October, 1978, Surgeon General Julius B. Richmond stated:

"More than 30 years of research and community experience have demonstrated the benefits and safety of fluoridation. Tooth decay, the leading chronic disease in children, can be reduced by as much as two-thirds in children who drink fluoridated water from birth.

"Many of these children can be completely free of decay. Lifetime benefits derived from drinking fluoridated water and the cost of children's dental health care can be cut in half."

But older individuals also are benefiting. There has been a marked rise in the numbers of cavity-free teens.

IN ENDORSING FLUORIDATION as "the single most important step a community can take to improve dental health," the government also is looking for economies.

In a 1979 report to Congress, the Comptroller General commented that "the nation's dental health bill in fiscal '76 was nearly $9 billion. In the same period, the federal government paid about $500 million for dental services, primarily for Medicaid recipients and military personnel."

The government support will be a boon to communities lacking adequate resources to fluoridate on their own.

DENTAL DISEASE AFFECTS 95 percent of all children, which costs an estimated $2 billion to treat each year. Government officials regard fluoridation as "the highest payoff of any preventive measure other than polio immunization."

To be specific, an average annual investment of just 25 cents per person can reduce the cost of restoring the permanent teeth of a community's children through age 16 by $2 per child.

Between 1971 and the new government program last fall, the Public Health Service spent less than $200,000 a year to promote fluoridation. Yet, ironically, in the same span, $9 million annually was spent to support other research strategies to reduce dental cavities.

AMONG TESTED ALTERNATIVES was fluoridating milk and bread. But these turned out impractical and expensive—with the cost of fluoridating milk in New York City reaching well over $2 a year per child against 25 cents per taxpayer to fluoridate water.

Also, benefits would be denied to children who do not drink milk or who suffer lactose intolerance or milk allergies.

A viable anti-decay vaccine may lie in the future but right now, the foundation of improved dental health lies in the preventive trio of fluoridation, proper nutrition and regular home hygiene care.

Berry's World

"OK, everybody! Let's hear it for the first 'Miss Neo-Cold War' of the 1980s!"

James J. Kilpatrick:

Bad Appointment At Bad Time

WASHINGTON—As a working proposition, every President ought to have wide latitude in his nominations to public bodies.

A President's appointive power is part of the intricate assembly of springs, pendulums and counterweights that makes our system go, and Congress ought not to jam the works without compelling reason.

But there are times when the Senate's corollary power to advise and consent ought to be negatively invoked.

Such an occasion is at hand in the President's nomination of William A. Lubbers for a full four-year term as general counsel of the National Labor Relations Board.

If the President will not withdraw this regrettable appointment, the Senate should reject it decisively.

FOR THREE REASONS. The first has to do with the urgent need to restore confidence in government; the second has to do with the nature of the general counsel's power; the third goes to the alternatives available to the White House.

There may have been a time—in Grant's administration, perhaps—when public confidence in government was lower than it is now. The polls do not go back that far.

But not in my lifetime can I recall a period in which distrust of government, and especially of the federal government, was deeper or more pervasive.

This alienation didn't begin with Watergate, but Watergate made it worse. And such recent depressing incidents as the purported bribery of half a dozen members of Congress add to the poisonous cloud.

Into this miasma comes the nomination of Lubbers to the most powerful position in the whole of the executive branch.

Search the executive agencies as you will, you will not find any position to compare with general counsel of the NLRB. He alone commands unreviewable discretion for his acts.

IF THE GENERAL counsel agrees to hear a complaint of unfair labor practices, the complaint will be heard. If he refuses, that's it. Fini.

His refusal cannot be appealed to the NLRB. It cannot be appealed to the federal courts.

For these reasons, Congress went to great pains to make the general counsel absolutely independent of the board. The position demands a person who not only is independent, but also appears to be independent.

Lubbers simply is not such a person. For 17 years, more or less, he has been the protege, confidante, top assistant and guiding hand to NLRB Chairman John Fanning.

Within the community of business and labor, he is universally perceived as "Fanning's man."

THE TWO ARE as close as shirt and pocket or ring and finger, and that is where Lubbers commonly is thought to be—in the chairman's pocket, or tied to his finger.

Lubbers of course has asserted his independence of his mentor and longtime boss, but his first major decision since his temporary appointment in December has set off bells of alarm.

As general counsel, he appears effectively to have reversed a long-standing rule protecting the right of an individual union member to resign from his union during a strike.

The effect is to put union solidarity ahead of individual freedom. Such obeisance to the great unions accords perfectly with the Fanning view.

A President who has enjoyed the support of organized labor, and hungers for such support again this year, surely is entitled to appoint someone with a union background as general counsel.

The business community, headed by the U. S. Chamber of Commerce, accepts this reality.

BEFORE CARTER NOMINATED Lubbers, the White House had leaked the names of two others under consideration—Carl Frenkel, associate general counsel for the Steelworkers Union, and Arthur Goldberg, general counsel of the Textile Workers Union.

Either one of them would have the confidence of both labor and management. Curtis Mack, regional NLRB director in Atlanta, is another acceptable possibility.

Sen. Orrin Hatch, R-Utah, has begun marshaling forces against the Lubbers nomination. He has a sufficient number of concerned colleagues to mount a prolonged filibuster and to block cloture.

He may have enough troops to win on an up-or-down vote. Under the circumstances, a discreet withdrawal would benefit the board, the Senate, the country and quite possibly Lubbers himself.

Potpourri

Actor Wins Fight With Airline

LONDON (AP) — Actor Richard Burton had a dogfight with airport officials over a first-class flight to Los Angeles — for his 8-ounce poodle.

The disagreement began when Burton and his wife, Suzy, wanted the pup to travel with them in the cabin, but officials at Heathrow Airport insisted Tuesday it would have to travel in the hold. The Burtons were taking the pedigreed dog to a friend in Hollywood and were worried it would not survive the long flight.

"It's just bureaucracy gone mad," Burton said. But when he and his wife boarded the flight, they found the dog in the cabin, waiting for them in a plastic doggy box.

An airport official said regulations grant airlines discretion in allowing one animal per section of an aircraft — providing it is accompanied and safely packed.

Singer's Records, Car Stolen

MIAMI BEACH, Fla. (AP) — Singer Herbert Reed of the Platters was singing the blues for real when his 14-karat gold records and $22,000 custom car were stolen as he taped a radio talk show.

Reed, here with the three other members of the rhythm-and-blues group that made "Only You" a hit in 1955, pulled up at the Fontainebleau-Hilton Hotel on Monday in his 1979 Cadillac Eldorado.

He told police a parking attendant promised "to take care of the car," a black-and-gold model. When Reed left the hotel after taping the show, the car was gone. "They took care of it all right," he said.

Officials said the hotel's insurance would cover Reed's car, but wouldn't necessarily cover its contents.

"I can't believe it," Reed said. "The car doesn't matter. It's the records I care about. I can never replace those."

Lady Bird In Hospital

AUSTIN (AP) — Lady Bird Johnson is doing well after being admitted to a hospital for a stomach virus, officials say.

The widow of President Lyndon B. Johnson was admitted to St. David's Hospital on Monday night, officials said Tuesday.

Doctors said she probably would be released Thursday.

James Earl Ray To Sell Paintings

OAK RIDGE, Tenn. (AP)— James Earl Ray, serving a 99-year prison term for the assassination of the Rev. Martin Luther King Jr., will put up for sale next month some of the paintings he has done while behind bars, his wife says.

Ray, convicted following the 1968 slaying of the civil rights leader, began painting shortly after he married Knoxville artist Anna Sandhu in 1978. Mrs. Ray describes his style as "somewhere between Grandma Moses and Vincent Van Gogh."

When Steed Eats, So Does House

The Lighter Side Of The News

OKLAHOMA CITY (AP) — The House of Representatives should probably be grateful to Rep. Tom Steed, D-Okla. Several years ago when Steed quit smoking, he said a "whole flock" of congressmen did likewise. Now, Steed's on a diet and 16 of his colleagues have taken up the challenge.

Trouble is, the 75-year-old Shawnee native, who says he's lost about 18 pounds in two weeks in getting down to about 200, is convinced their monkey-see attitude is something less than flattering.

"I think it may be a little uncomplimentary," Steed said. "I think what they're saying to themselves is 'If that fat slob can do it, anybody can.' So that gives them incentive."

The 16-term veteran says he wasn't surprised at the number of congressmen wanting to drop some pounds.

"We've got plenty of them around here who could stand to lose weight," he said.

What's Going On Here

TONIGHT

Professional Wrestling scheduled at 8 p.m. at Fair Park Coliseum.

THURSDAY

Preschool Storytime meets at 10:30 a.m. at the Godeke Branch Library, 2001 19th St.

Southside Overeaters Anonymous meets at 10 a.m. at Oakwood United Methodist Church, 2215 58th St.

Overeaters Anonymous meets at 7:30 p.m. at St. Christopher's Episcopal Church, 2807 42nd St.

Regional Golden Gloves scheduled at 7:30 p.m. at the Memorial Civic Center.

Tax Seminar, sponsored by the Texas Society of Certified Public Accountants, scheduled at 7 p.m. at Lubbock High School, Atkins Junior High School, Evans Junior High School, Smiley Wilson Junior High School and O.L. Slaton Junior High School. Seminar is open only to those persons who registered in January.

My Fair Lady to be presented at the Lubbock Municipal Auditorium. Call 762-4616 for time and ticket information.

Boy Uncovers Missing Hijacker's Loot

PORTLAND, Ore. (AP) — An 8-year-old boy has uncovered part of a ransom missing since the only unsolved hijacking in U.S. history — but officials say the whereabouts of the legendary sky pirate D.B. Cooper are still a matter of conjecture.

The three bundles of weathered $20 bills found along the Columbia River are the first evidence uncovered since Thanksgiving eve, 1971, when Cooper bailed out of a jet over southwestern Washington with $200,000 tied to his waist.

It was the first case of a hijacking for money.

The FBI on Tuesday identified the cash through serial numbers. Bill Baker, special agent in charge of the Portland FBI office, said the money was so decomposed it was impossible to determine how much was there, but he said it came to "several thousand dollars."

"I think we can only presume at this time that because the money was found clumped together tightly in what we believe was the manner in which it was originally packed, it lends credence to the theory that at least the money did not make it out." he said. "And from there, I would really leave it to conjecture."

Baker said agents would now renew their search. "Of course, we will generate increased interest now in trying to locate D.B. Cooper or any remains that might be in the area," he said.

Late Tuesday afternoon, agents sifted through sand at the spot where the money was found and discovered several more pieces of $20 bills. The area has been sealed off to the public and the search was to resume today.

The money was discovered Sunday by young Brian Ingram beneath a layer of sand as his family picnicked along the Columbia, five miles northwest of Vancouver, Wash.

Harold Ingram of Vancouver, told reporters Tuesday he was preparing a fire when his son "ran up and said 'Wait a minute, Daddy.' He raked a place out in the sand and there it was."

Ingram said he didn't give any thought to spending the money.

"It didn't look like I could spend it so I really didn't think about that," he said.

He also said he didn't think about the cash being part of the Cooper loot. But he called the FBI because "I figured if anybody knew what to do it would be them."

Baker said he presumed the money washed downstream, possibly from a Columbia River tributary in the rugged southwestern Washington mountains, where Cooper is believed to have bailed out.

FBI agent Ralph Himmelsbach, due to retire in 17 days after being in charge of the Cooper investigation since the hijacking, said he still believes there is less than a 50-50 chance Cooper survived.

One theory had Cooper falling to his death in Lake Merwin on the Lewis River near Ariel, Wash. But the Lewis River enters the Columbia downstream from where the money was found.

The nine-year-old mystery began Nov. 24, 1971, when a man calling himself Dan Cooper purchased a one-way ticket and boarded the Northwest Orient Airlines jet at Portland International Airport.

After takeoff, Cooper displayed what an attendant said looked like dynamite. Ordering the pilot to head for Seattle, Cooper demanded four parachutes and $200,000 from the airline.

In Seattle, passengers and two of three attendants were allowed to leave the plane. The money and parachutes were loaded, the plane took off for Reno and somewhere, Cooper jumped out.

His disappearance made him something of a folk hero — Ariel has a "D.B. Cooper Day" to mark the incident. "There is tremendous public interest in this case," Baker said. "It has become almost a fad."

NM Inmates Arrive At Federal Prison

LEAVENWORTH, Kan. (AP) — A third busload of inmates from the devastated New Mexico State Prison arrived at the U.S. Penitentiary in Leavenworth before dawn today from Atlanta.

The 27 inmates are part of a group of about 74 prisoners from the New Mexico State Prison taken to the federal penitentiary in Atlanta late last week when bad weather diverted their Kansas City-bound flight.

Most of the newly-transferred inmates will be processed and moved again to another institution. Of the total 200 inmates that had arrived at the institution by late Monday from Santa Fe, N.M., only 23 remained at the prison Tuesday.

"We're getting most of them shipped out within a day," prison spokesman Mark Luttrell said Tuesday. "It hasn't cramped our space at all. The 23 are the only ones who have been designated for Leavenworth permanently."

Luttrell said those being housed at Leavenworth include prisoners with more serious offenses.

"We try to pick those who require more security and designate them for more secure institutions," he said.

The prisoners are among hundreds who have been moved to state and federal institutions around the country after bloody rioting at the New Mexico State Prison Feb. 2-3.

Luttrell said the federal penitentiaries at Leavenworth or El Reno, Okla., are processing prisoners to be held in federal institutions.

CHALLENGE REJECTED

WASHINGTON (AP) — By a party-line 11-8 vote Tuesday, the House Administration Committee rejected the Republican challenge to the election of Rep. Claude Leach, D-La. Leach's GOP opponent, Jimmy Wilson of Vivian, La., had charged that the Democrat's 266-vote victory in November of 1978 came as the result of a vote-buying conspiracy in Leach's hometown of Leesville.

RUSSELL D. DAVES
Attorney at Law
1108 Main, Lubbock, Texas
763-1111
UNCONTESTED DIVORCE..... $125 and up
ADOPTION..... $150 and up
(Court cost not included on the above fees)
(No Charge For Initial Consultation)
1-29

MEN'S NOON LUNCHEON EVERY THURSDAY
11:45 AM — 12:50 PM Lower Auditorium
BIBLE STUDY LED BY PASTOR FRED WOFLE
Bring a friend — Enjoy a delicious meal — Only $2.00
FIRST BAPTIST CHURCH
Broadway at V 747-0281

1111 Ave. M
763-0495
John Halsey's
MONTEREY CENTER
795-4313
OVER A MILLION PRESCRIPTIONS FILLED SINCE 1925

GERITOL TABLETS
Bottle of 100
$4.99
Reg. $6.89

STRESS TABS
With Iron
Bottle of 60
Reg. 5.39
$4.09

STRESS TABS
Bottle of 60
Reg. $5.09
$3.66

Reg. 5.69
METAMUCIL
In Foil Packets
Box of 30 Plus 4 FREE! Limit 2
$3.76

OLAY VITALIZING NIGHT CREAM
2 OZ.
Reg. $5.30
$3.44
Limited Supply

EXTRA STRENGTH SINUTABS
For Temporary Relief of Sinus Headache & Congestion
Box of 24
Reg. 2.79 Limit 3
$1.55

BALM BARR
Moisturizing Creme
6 oz. Limit 4
$1.77

BAYER ASPIRIN
Bottle of 200
Reg. 3.59
Limit 3
$2.49

1111 Avenue M
763-0495
Monday thru Friday 8:00 a.m. til 7 p.m.
Saturday 8 a.m. til 2 p.m.
CLOSED SUNDAY

PRICES IN THIS AD GOOD WEDNESDAY THRU SATURDAY

MONTEREY STORE
50TH & Elgin • 795-4313
Monday thru Friday 8 a.m. til 9 p.m.
Saturday 8 a.m. til 7 p.m.
CLOSED SUNDAY

OVER A MILLION PRESCRIPTIONS FILLED SINCE 1925
FREE DELIVERY ON PRESCRIPTIONS
1111 AVENUE M JOHN HALSEY MONTEREY CENTER
2-13

MONTGOMERY WARD Polaroid® brilliance.

Now Get the Camera You've Always Wanted

Polaroid's Trade-In Sale!

Bring in Any camera in Any condition
Offer Expires February 29, 1980

SX-70 SONAR OneStep
179.97 With Trade-In
• Automatic and precise focusing in any light conditions.
• Automatic single-lens previewing.
• Manual focusing capability, too.
20.00 OFF with Trade-In

Pronto! SONAR OneStep
59.97 With Trade-In
• Aim-and-shoot (automatic "sonar" focusing).
• Sharp, clear pictures from 3' to infinity (flash to 12').
10.00 OFF with Trade-In

Polaroid's OneStep
26.97 With Trade-In
The world's simplest camera. Aim-and-shoot (no focusing).
5.00 OFF with Trade-In

Get back a dollar a pack!
Buy 3 packs of Polaroid color film and get a check from Polaroid for $3.00. Come in for free coupon and details.

$5 Instant Money Bonus!
Get a $5 Instant Money Coupon Book free from Polaroid when you take advantage of this "Buy 3" offer. Coupons good for refunds on Polaroid film, flash, and accessories. Come in for details on both offers.

Polaroid SX-70 film 6.49 per pack
Polaroid Type 108 film 5.75 per pack
Polaroid Type 88 film 5.49 per pack

Instant Photography Our Specialty
50th & Boston
795-8221
MONTGOMERY WARD
Shop Mon-Sat 10 am-9 pm

TV Star David Janssen Dies Of Heart Attack

HOLLYWOOD (AP) — David Janssen, the tough-talking TV private eye of "Richard Diamond" and "Harry O" and the falsely accused hero of "The Fugitive," died today at age 48.

Janssen was pronounced dead at Santa Monica Hospital after suffering an apparent heart attack at his Malibu home, said Jerry Pam, a spokesman for the actor.

Actor Stuart Whitman, an old friend, said he was driving by Janssen's home about 6:30 a.m. when he saw a paramedic's ambulance and a fire truck. Whitman said he went inside and saw the paramedics at work trying to restore Janssen's heartbeat.

"They had taken him out of bed and they were working on him. It must have been half an hour altogether. One of them then said, 'I think I've got a heartbeat,' and they took him to the hospital."

Janssen, born David Meyer on March 27, 1931, in Naponee, Neb., was a success in nearly every television role he tried, starting with "Richard Diamond" in 1957 and extending through to "Harry O" in the mid '70s.

But most successful was "The Fugitive" series from 1963-67 in which Janssen played Richard Kimball, a man falsely accused of murdering his wife and endlessly seeking the elusive one-armed man who actually did the job.

Other shows included "The Naked City," "Checkmate," "Follow the Sun" and "O'Hara, U.S. Treasury."

Whitman said he took Janssen's wife, Dani, to the hospital and was met by the doctor and a chaplain.

"He was really quite young," Whitman said. "He started a new movie called 'Father Damien' just two days ago," Whitman said. Janssen was playing the title role, a leper colony priest.

"We're all going to miss him. He was one hell of a good guy and a good friend. He was a professional through and through, and I'm sure there are a lot of his fans who also feel a deep loss," Whitman added.

Camp Lejeune General Orders Court-Martial For Garwood

CAMP LEJEUNE, N.C. (AP) — The commanding general of Camp Lejeune Marine base today ordered a court-martial for Pfc. Robert Garwood on charges of desertion and collaboration with the enemy in Vietnam, according to Capt. Dale Miller, one of Garwood's lawyers.

No trial date was set.

The charges against Garwood, 33, stem from the nearly 14 years he spent in Vietnam.

If tried and convicted, he could become the second American serviceman to be executed in this century for desertion.

After a hearing comparable to a probable-cause procedure in civilian courts, a judge recommended Feb. 1 that Garwood be court-martialed. The hearing featured testimony filling more than 300 pages of transcripts and 19 documents.

A number of former POWs who said they encountered Garwood in Vietnam testified against him during the hearing.

The recommendation of a court-martial, returned by Maj. T.B. Hamilton, went to Brig. Gen. David B. Barker, commanding general at Camp Lejeune.

Hamilton recommended court-martial on charges that Garwood:

— Solicited American troops to throw down their weapons and refuse to fight.

— Deserted in 1965.

— Collaborated with the enemy by accepting a position in its army and by acting as a guard, interrigator and political indoctrinator for other POWs.

— Slugged one POW in the ribs for no reason.

— Said to another POW, "I spit on you and all people like you disgust me," and told another POW he was working for "blood money."

Garwood, from Adams, Ind., was a 18-year-old jeep driver when he disappeared near Danang in September 1965. He came home last March, claiming he had been held prisoner by the communists for almost 14 years.

After a leave to spend some time at his Indiana home, Garwood was sent to Camp Lejeune, just outside Jacksonville, N.C., and has been working there as a postal clerk.

During his time in Vietnam, Garwood accumulated about $147,000 in back pay, but the military is withholding that money pending the outcome of accusations against him.

Lawyers Seek Ruling On Tax Amendments

City attorneys will be in court Thursday, seeking a declaratory judgment on the legality of tax limitation charter amendments sought by the Lubbock Property Owners Association.

The city filed the suit in July against 10 signers of tax limitation petitions circulated by the LPOA after the petitions calling for an election on three charter amendments were submitted to the City Council.

The proposed amendments would hold the city's tax rate at the current $1.12 per $100 valuation, fix the assessment rate at 60 percent of market value and freeze the city's tax level at its present level unless an increase was approved by voters.

Instead of calling the election, the council voted to ask the court to determine whether it legally could hold an election in light of certain provisions in state law and the state constitution.

One of the legal questions raised deals with the amendment that would set the city's tax rate at 60 percent of market value. A tax law passed by the State Legislature in 1979 requires all assessments for property taxes to be at 100 percent of market value beginning in 1981.

In September, 140th District Judge William Shaver declared the city's suit against the signers of the LPOA petitions a class action action consisting of two separate classes.

Members of the primary class in the suit are all those voters who signed the petitions. The secondary class consists of all voters who did not sign the petitions.

The hearing on the suit will begin at 9 a.m. Thursday in 140th District Court.

Lubbock Firefighter Hospitalized

A Lubbock fireman has been hospitalized during the past week after apparently breathing in toxic fumes while fighting an early morning fire on East Colgate Street.

Paul Geeslin, a driver at Central Station, was listed in satisfactory condition today at Highland Hospital, where he says he is experiencing a numbness and tingling sensation on his left side.

Geeslin this morning said doctors still have not determined what caused him to become nauseous and lose the feeling in his left hand and left side of the body about four hours after he helped battle a house fire at 2903 E. Colgate St. early Wednesday morning.

While blood and urine tests, as of yet, have been unable to diagnose smoke inhalation or consumption of any other type of toxic fumes, Geeslin said he still feels he inhaled some type of poisonous gas which caused him to become ill.

"There was some kind of toxicity" emanating from the 4:30 a.m. structure fire, Geeslin said. Geeslin, who was not wearing breathing equipment at the scene, said that after the fire was extinguished, he entered the house with a "smoke injector."

The 30-year-old fireman had to remain in the house several minutes to put out a small flame which had been fed by the fresh air.

The six-year veteran said this morning "I've felt pretty much the same" since entering the hospital.

The apparent fire-related illness of a city fireman has been the first reported since Larry Tucker, Kenneth H. Haggard and Eddie C. Swafford were fatally overcome by toxic fumes while fighting a blaze March, 25, 1979.

Cause of the deaths of those city firemen remains a mystery.

Witness Tells Of Digging Trenches For John Gacy

CHICAGO (AP) — A man who worked for John Wayne Gacy told a Circuit Court jury about slipping through a trap door beneath the contractor's house to dig trenches, later used for burial of some of the 33 victims Gacy is accused of murdering.

The existence of the trap door and trenches showed that Gacy planned the deaths, was aware of what he was doing and should be convicted, prosecutors contended Tuesday.

To bolster their claim, attorneys questioned an employee of Gacy who testified to digging the trenches in which some of the 26 bodies were later buried. And the trap door was displayed.

Gacy is charged with more murders than anybody in U.S. history. He has been indicted for the sex-related killings of 33 young men and boys. The remains of 26 persons were found in the crawl space.

David Cram, 22, said he dug the trenches, one about seven feet long and a couple of feet wide and the other about half the size to a depth of about knee-high in August 1977 and was told by Gacy the work was for new drainage tile.

"He told me how deep to dig and ... where to dig," Cram testified. "I noticed some mounds that were about two feet high and four feet long and a couple of feet wide." Gacy had said not to bother the mounds, Cram said.

Cram told the jury that Gacy once asked him to spread lime in the crawl space to "sweeten the odor" caused by seepage of water.

Cram said he was hitchhiking home from work in 1976 when Gacy picked him up in a station wagon.

"The conversation led into him telling me he was bisexual," said Cram, who added that he moved into a bedroom of Gacy's house after going to work for him Aug. 20, 1976.

Records Shown In Lance Trial

ATLANTA (AP) — Records from the banks involved in the fraud case against former U.S. budget director Bert Lance are finally surfacing in Lance's trial.

Documents were brought into court Tuesday from the Northwest Georgia Bank in Ringgold, one of three Georgia banks the government contends were controlled by Lance in a criminal conspiracy.

An official of the National Bank of Georgia, where Lance was president in 1975 and 1976, was to offer records from that bank at today's session.

Prosecutors plan to bring all their documentary evidence into court before starting to link the records to the alleged crimes.

While he was budget director, Lance was one of President Carter's closest advisers. Lance and three associates are charged with conspiracy, misuse of bank funds and other banking law violations in connection with $20 million in loans from more than 40 banks.

Bundy Receives Death Sentence

ORLANDO, Fla. (AP) — A circuit court judge has rejected Theodore Bundy's claim that he did not kill a 12-year-old North Florida schoolgirl and sentenced him to die in the electric chair — Bundy's third Florida death sentence in six months.

"While I may bear the awesome consequences ... I bear none of the guilt," the 33-year-old Bundy told Circuit Judge Wallace Jopling Tuesday. "I bear none of the responsibility because I did not kill Kimberly Diane Leach."

Meanwhile, authorities said a psychologist who aided in Bundy's defense apparently committed suicide because he was despondent about Bundy's conviction Friday. The body of David Kuypers, 40, of Tallahassee, was found Sunday with a bullet in the head in a small boat 10 miles off Alligator Point in the Gulf of Mexico.

"He was upset over the verdict," said Wakulla County Sheriff David Harvey. "He had other pressures — including domestic and job-related ones — but the guilty verdict against Bundy at Orlando hit him hard."

Ramirez Files For Trustee

Restaurant owner Jose Ramirez today entered his bid to retain his Place 4 seat on the Lubbock public school board of trustees.

Ramirez, 60, is one of only two candidates who have thus far filed for that board spot. His opponent, oil businessman Don Tonroy, filed as a candidate on Monday.

The six-year school board veteran is owner of Jose's Restaurant and serves on a number of civic committees. He is a member of LULAC; COMA, the Mexican-American Chamber of Commerce; the beautification committee of the Lubbock Chamber of Commerce and works with the Better Business Bureau.

Ramirez is thus far the only minority candidate to enter the school board race this spring. Other candidates are incumbent Deaton Rigsby for Place 3 and realtor Med Hunt and accountant Roy Medina for Place 5.

Obituaries

Sipriano Aguirre

Services for Sipriano D. Aguirre Sr., 45, of 2511 First St. are pending with Henderson-Singleton Funeral Directors.

Aguirre died at 8:45 p.m. Tuesday in Methodist Hospital after a lengthy illness.

A native of Lampasas, he moved to Lubbock in 1960 from Fort Worth. He was a member of St. Joseph's Catholic Church and was an Army veteran of the Korean War.

Survivors include his wife, Esther; four sons, Daniel of Beeville, and Thomas, Tommie and Sipriano Jr., all of Lubbock; three daughters, Diane Henry of Irving, Olivia Ramirez of Grand Prairie and Elizabeth Bustillos of Dallas; a stepson, Gabriel Ramirez of Dallas; a stepdaughter, Emma Sepeda of Lubbock; his mother, Lucy Maldonado of Lampasas; three sisters, Julia Aguilar of Lubbock, Beva Curiel of Lampasas and Matilde Morales of Austin; and 12 grandchildren.

Jack P. Barr

Services for Jack P. Barr, 82, of 2323-A 52nd St. will be at 10:30 a.m. Thursday at St. Paul's on the Plains Episcopal Church with the Rev. Jack M. Washington, pastor, officiating, assisted by the Rev. Charles Bowyer, associate pastor.

Private graveside services will be at City of Lubbock Cemetery under the direction of Sanders Funeral Home.

Barr died Tuesday at his home after a long illness.

He had lived in Lubbock for the past 45 years, moving here from Brownwood. Barr was a maintenance engineer for Hemphill-Wells from 1960 until retiring in 1974. He was a member of St. Paul's Episcopal Church.

Survivors include his wife, Thelma; a son, Cliff of Lubbock; and three grandchildren.

Pallbearers will be Bill Tucker, I.G. Holmes, Bob Adair, Steve Fannin, Louis Griffin, Doc Walker, J.T. Talkington and Bill Kingsberry.

Gladys Beck

Services for Gladys Benson Beck, 79, of 3201 28th St. will be at 2 p.m. Thursday in Forrest Heights United Methodist Church.

Officiating will be Dr. William R. Fleming, Methodist district superintendent, and the Rev. Marvin Fisher, retired Methodist minister.

Burial will follow in Resthaven Memorial Park under the direction of Rix Funeral Directors.

Mrs. Beck died at 8:20 p.m. Tuesday at Methodist Hospital after a long illness.

A native of Crowell, she married Robert Beck Oct. 15, 1922, in Plainview. She and her husband lived in Sudan, where he was a ginner, between 1932 and 1945. They moved to Lubbock in 1945.

Survivors include her husband; a son, Robert B. Beck of Lubbock; a daughter, Ann Safraneck of Houston; and five grandchildren.

Henning Bedin

Graveside services for Henning Bedin, 86, of 1905 16th St. will be at 3 p.m. Thursday at City of Lubbock Cemetery with Dr. Dudley Strain, pastor emeritus of First Christian Church, officiating.

Services are under the direction of Sanders Funeral Home.

Bedin died at about 6 a.m. today at his home. Justice of the Peace Charles Smith ruled the death was of natural causes.

Bedin had been a Lubbock resident for 30 years and formerly was employed as a tailor for S&Q Clothiers for several years before his semi-retirement.

He is survived by his wife, Billie.

Larry Blaylock

Services for Larry Blaylock, 31, of 2904 Quirt Ave., Apt. A, will be at 2 p.m. Thursday in New Hope Baptist Church with the Rev. A.L. Dunn, pastor, officiating.

Burial will be in City of Lubbock Cemetery under direction of South Plains Funeral Home.

Blaylock died at 4:10 a.m. Sunday in Methodist Hospital of an illness.

Survivors include his mother, Lucille Blaylock of Lubbock; a daughter, Jana J. of San Bernadino, Calif.; three brothers, Jimmy of Houston, Hanie Jr., and Marvin, both of Lubbock; and a sister, Jana Lou Blaylock of Lubbock.

Ila Fleming

SEAGRAVES (Special) — Services for Ila Belle Fleming, 78, of Loop will be at 2 p.m. Thursday at the Loop Church of Christ with Jack Bonham officiating, assisted by Don Fleming.

Burial will be in the Seagraves Cemetery under the direction of Connally Funeral Home here.

Mrs. Fleming died Tuesday afternoon at Brownfield Regional Medical Center after a lengthy illness.

A native of Erath County, she married C.E. Fleming in March 1976 in Brownfield.

Survivors include her husband; a son, Jackie Ray of Spokane, Wash.; seven stepsons, Clifford Bonham of Mission, Harold Bonham of Kermit, Jack Bonham of Denver, Colo., William Roy Bonham and Louis Bonhman, both of Houston, Don Fleming of Loop and Bob Fleming of Odessa; three stepdaughters, Mrs. Thelma Thomas and Ruby Fleming, both of Brownfield and Mrs. Vernon Ellerd of Odessa; two brothers, Marvin Crabtree and Truman Crabtree, both of Beaumont; a sister, Mrs. Odie Richardson of Brownfield; 26 grandchildren; 27 great-grandchildren; and two great-great-grandchildren.

Marty Gee

PLAINVIEW (Special) — Services for Mrs. Thomas S. (Marty) Gee, 61, of Plainview will be at 4 p.m. Thursday in Grace Presbyterian Church with the Rev. Dr. Daniel C. Thomas of Webster Grove Presbyterian Church at Webster Grove, and the Rev. Charles Tekyl, pastor of First Presbyterian Church, both officiating.

The body will be transported to Los Gatos, Calif., where services are scheduled at 2 p.m. Sunday in Los Gatos Memorial Park.

Mrs. Gee died at 9 a.m. Tuesday in Central Plains Regional Hospital of an apparent heart attack.

The Lisbon, Ohio, native was raised in Alliance, Ohio, and was a 1940 graduate of Wooster College at Wooster, Ohio. She taught school two years at Alliance. She and Thomas Gee, pastor of Grace Presbyterian Church, were married on June 13, 1942, in Alliance.

Before moving to Plainview in 1974, the couple also had lived at New York; Detroit, Mich.; Buffalo, N.Y.; New Rochelle, N.Y., and Los Gatos, Calif.

She was active in women's circles, was a Sunday School teacher and was a member of the choir at Grace Presbyterian Church.

Survivors include her husband; two daughters, Kathryn Breaux of San Mateo, Calif., and Martha LaCramp of St. Louis, Mo.; two sons, James S. of Los Gatos, Calif., and David W. of Los Angeles, Calif.; a sister, Doris V. Geiger of San Jose, Calif.; and five grandchildren.

Jean Holderman

Services for Jean Carolyn Holderman, 53, of 2735 68th St. will be at 10 a.m. Thursday in Resthaven Chapel.

Burial will follow in Resthaven Memorial Park under direction of Resthaven Funeral Home.

Mrs. Holderman died Tuesday at her home after a short illness.

The Dallas native was married to Arthur O. Holderman June 19, 1967, in Hockley County. She was a member of the Church of Christ and a member of the Moose Lodge.

Survivors include her husband; three daughters, Suzi Robinson of Abilene and Holly Ferraris and Penny Leake, both of Lubbock; a son, Jim Reeves of Dumas; two brothers, Dr. Dabney Harvey of Lubbock and Dr. Marshall Harvey Jr. of Wichita Falls; and three grandchildren.

Chloe Leaverton

Services for Chloe Leaverton, 88, of Fredericksburg will be at 10 a.m. Friday at Sanders Memorial Chapel with the Rev. Morris Beard, pastor of Independent Christian Church in Dallas, officiating.

Burial will be in Resthaven Memorial Park under the direction of Sanders Funeral Home.

Mrs. Leaverton died at 1:40 a.m. today in a Fredricksburg hospial.

A former Lubbock resident for 25 years, she moved from here to Austin, where she lived for six years before moving to Fredericksburg. Her husband, Larry Jess Leaverton, died on April 17, 1967.

Survivors include a son, Lloyd of La Grange, Ill.; a daughter, Mrs. Frank (Rosemary) Hanlon of Austin; a sister, Mayme Chisman of Chandler, Ariz.; 11 grandchildren; and four great-grandchildren.

Janie F. Moreno

LAMESA (Special) — Services for Janie F. Moreno, 56, of Lamesa will be at 3 p.m. Thursday in St. Margaret Mary Catholic Church with Monsignor Jerome Vitek, pastor, officiating.

Burial will be in Lamesa Memorial Park under the direction of Branon Funeral Home here.

Mrs. Moreno died at 11:20 a.m. Monday in Health Sciences Center Hospital after a brief illness.

A native of Pearsall, she had lived in Dawson County for 26 years and was a housewife. She married Jesse Moreno on Dec. 8, 1940, in Stanton.

Survivors include her husband; six sons, Lupe of Weatherford, Jesse of Denver City, Carmen of Lamesa, Jimmy of Los Angeles, Calif., and Johnny and Robert, both of Lamesa; four daughters, Mrs. Sam (Estefana) Rodriquez, Mrs. Lupe (Enedelia) Perez, Mrs. Sefo (Ortensia) Ortiz and Mrs. Roy (Margaret) Vela, all of Lamesa; her mother, Mrs. Luz Frausto of Los Angeles, Calif.; 10 sisters, eight brothers; and 26 grandchildren.

N.J. Murdock

Services for N.J. "Jay" Murdock, 54, of 5004 52nd St. will be at 4 p.m. today in the Resthaven Chapel with the Rev. Dudley Strain, pastor of the First Christian Church, officiating.

Burial will be in Resthaven Cemetery under the direction of Resthaven Funeral Home.

Murdock died at 6:40 p.m. Monday in Methodist Hospital after a lengthy illness.

A native of Norwood, Mo., he was a veteran of World War II and an accountant. Murdock also was past president of the Hub Toastmasters.

Survivors include his wife, Jo; a son, Nolan of San Marcos; a daughter, Elaine of Lubbock; a brother, I.L. of Auburn, Wash.; two stepsisters, Mrs. Carrie Brinkman of Republic, Mo., and Mrs. Mary Lukinbill of Joplin, Mo.

Pallbearers will be Ray Clark, Don Hunt, Carl Schumann, Charlie Gossett, Jim Storey, Armand Samson and Scott Edwards.

Blalack Rules In Shooting

Justice of the Peace L.J. Blalack today ruled homicide in the shooting Sunday of 16-year-old Ray Vasquez, who died early Monday at Health Sciences Center Hospital from a gunshot wound.

It was the city's third homicide of the year.

Vasquez, of 310 Ave. U, died despite efforts of more than 200 residents to save the boy by donating blood, a plea which was broadcast by area radio and television stations Sunday. He had been shot in the lower right portion of the abdomen.

Another 16-year-old youth who was being questioned in connection with the incident admitted shooting Vasquez about 1:10 a.m. Sunday inside a residence in the 1800-block of Sixth Street, but maintained the shooting was accidental, said investigating officer Ed Hernandez of the Lubbock Police Department's juvenile division.

The youth was released to the custody of his parents Monday following a hearing in 140th District Court, according to John Clinton of the Lubbock Juvenile Probation Office.

The youth told police he was playing with a .357 magnum revolver when it accidentally discharged.

GIANTS TO MERGE

NEW YORK (AP) — In a merger of image-making giants, the J. Walter Thompson Co. advertising agency will buy the Hill & Knowlton Inc. public relations firm for some $24 million in cash and stock. Don Johnston, chairman and chief executive officer of J. Walter Thompson, said Monday the proposed merger also will involve a corporate reorganization and creation of a holding company, JWT Group.

FORMER SOLON DIES

WASHINGTON (AP) — Former Sen. A.S. Mike Monroney, D-Okla., a longtime advocate of congressional reform during three decades in Congress, died today at a suburban Maryland nursing home, members of his family said. Monroney, 77, who served in the House from 1938 to 1950 and in the Senate from 1950 to 1969, had been in failing health for the last three years, his son, Michael, said.

Obit Briefs

Services for Marvin Leon Jones, 58, of 5307 38th St. will be at 10 a.m. Friday at Martin Funeral Home in Elk City, Okla. Burial will be at Fairlawn Cemetery in Elk City under the direction of Martin Funeral Home. Local arrangements were under the direction of Rix Funeral Directors. He died Monday.

COLLEGE FLOWERS
Flowers For Every Occasion
2213 University 765-9329

LUBBOCK MONUMENT WORKS
Authorized Dealer for Georgia Marble Bronze and Granite
918 East 34th
744-4818
BILL LINN

Henderson-Singleton Funeral Directors, Inc.
●Pre-arrangement plans are available.
●We honor and accept all funeral pre-need plans and burial policies.
2210 BROADWAY
765-7446

For Finest Flowers
..Friendliest Service
Mac's Flowers & Greenhouses
799-3695
4423 Brownfield Highway

Just A Phone Call Away... 763-4333
● Complete Funeral Arrangements
●Pre-need Planning
Rix FUNERAL DIRECTORS
BROADWAY AT AVENUE S
Our 90th Year of Service — 1890-1980

FREE GOODS — GOOD ONLY
AT 50TH AND SLIDE STORE

GIBSON'S DISCOUNT CENTER

GRAND OPENING INVITATION

FOR YOU TO COME AND JOIN OUR GRAND OPENING INTRODUCTION OF OUR FULL LINE OF MEAT, PRODUCE & GROCERY DEPTS.

50TH & SLIDE STORE

SHOP OUR NEWLY REMODELED 50TH AND SLIDE STORE AND 50th AND AVE. H STORE FOR MEAT, PRODUCE AND GROCERY GRAND OPENING SPECIALS

GIBSON'S HOMOGENIZED
MILK
1 GAL. JUG
1.69

HONEYGRAIN
BREAD
1½ LB. LOAF
BUY ONE GET ONE
FREE
50TH & SLIDE ONLY

MORTON'S
POTATO CHIPS
4-OZ.
BUY ONE GET ONE
FREE
50TH & SLIDE ONLY

REYNOLDS WRAP
25 SQ. FT.
2 FOR 78c

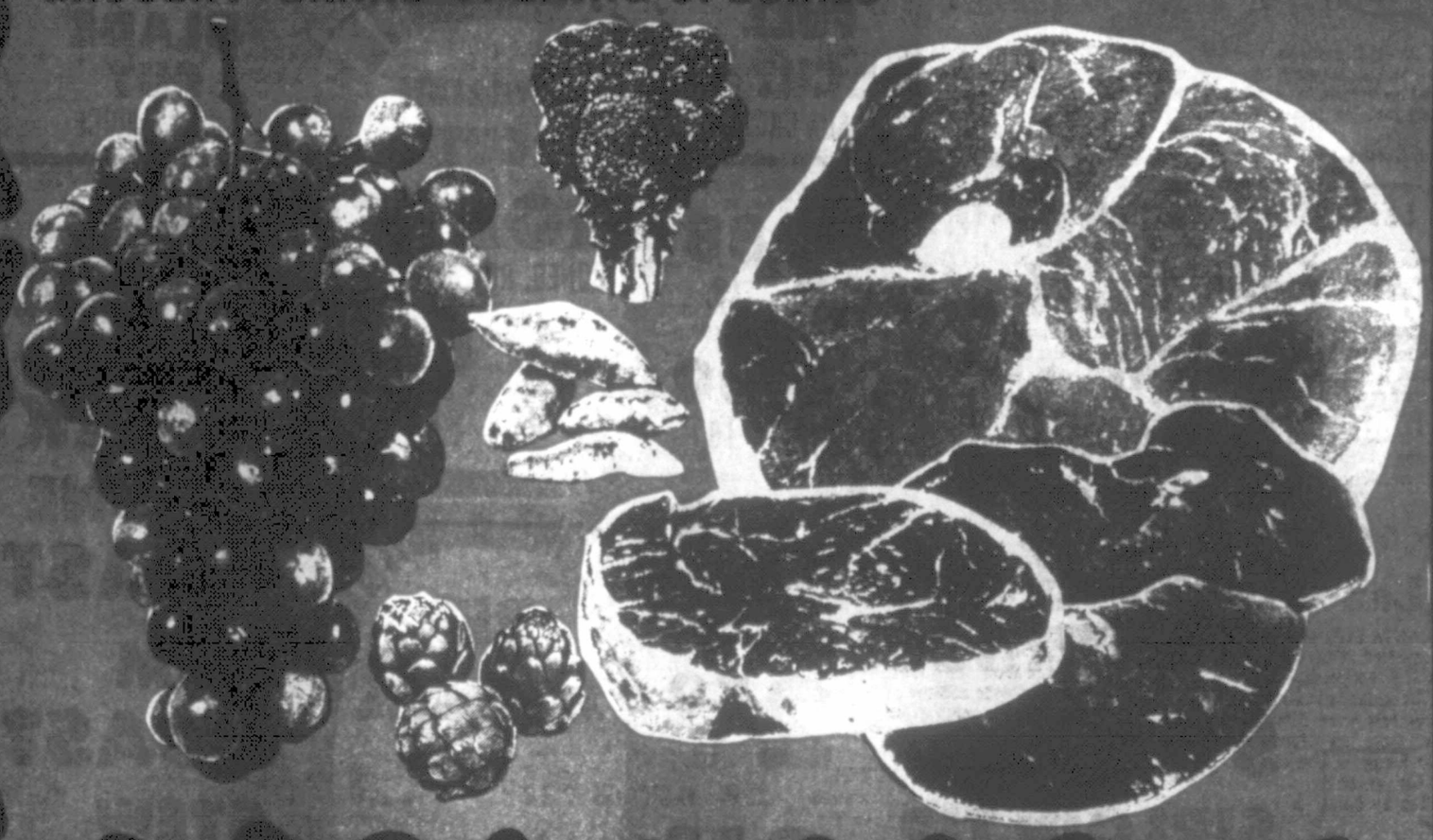

GOLDEN DELICIOUS
APPLES
29c LB.

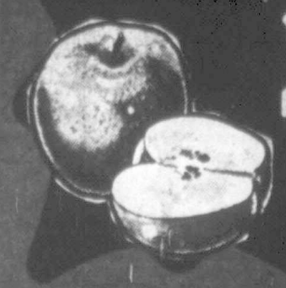

HEREFORD
TORTILLAS
20 CT. PKG.
BUY ONE GET ONE
FREE
50TH & SLIDE ONLY

MOREHEAD PIMENTO OR JALAPENO
CHEESE SPREAD
7½-OZ. CTN.
BUY ONE GET ONE
FREE

LAND OF FROST
WAFER THIN
MEATS
5 VARIETIES
3-OZ. PKG.
BUY (2) GET ONE
FREE
50th & SLIDE ONLY

GIBSON'S DISCOUNT CENTER

50th AND AVE. H
50th AND SLIDE RD.

WE RESERVE THE RIGHT TO LIMIT QUANTITIES

master charge VISA

PRICES EFFECTIVE THRU SAT. FEB. 16TH WHILE SUPPLY LASTS

50TH STORE'S OPEN MON. THRU SAT. 9 AM TO 8 PM
OPEN SUNDAY 10 AM TO 7 PM

GIBSON'S DISCOUNT CENTER

GRAND OPENING SLIDE STORE

GIBSON'S DISCOUNT CENTER

PRICES EFFECTIVE AT BOTH STORES 50TH & H – 50TH & SLIDE

FARMLAND
SLICED BACON
VACUUM PAK NO. 1 QUALITY

89¢ LB.

GLOVER'S ALL MEAT
FRANKS
12-OZ. PKG. 59¢ EA.

GLOVERS
BONELESS BUFFET HAMS
WHOLE 1.39 LB.

GLOVER'S BONELESS BUFFET HAMS HALVES..... 1.49 LB.

TRUCKLOAD BEEF SALE
USDA CHOICE

NO LIMITS, NO GIMMICKS, JUST SUPER BUYS ON OUR 100% GUARANTEED QUALITY BEEF

ROUND STEAK 1.88 LB. | CHUCK ROAST 1.08 LB.

U.S.D.A. CHOICE GRAIN FED BEEF

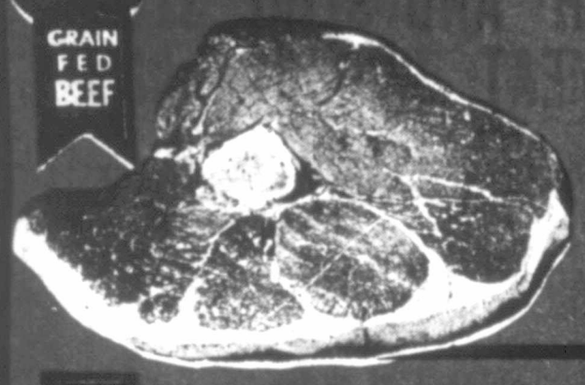

FULL CUT USDA CHOICE

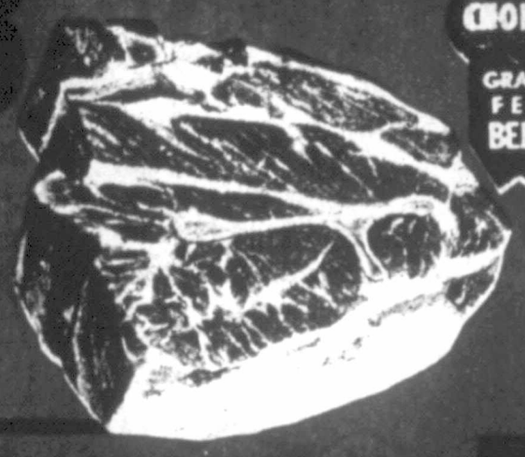

BLADE CUT USDA CHOICE

U.S.D.A. CHOICE GRAIN FED BEEF

ENGLISH CUT ROAST BONED, ROLLED & TIED 1.88 LB.

RIB STEAK 7-IN. CUT 1.88 LB.

U.S.D.A. CHOICE GRAIN FED BEEF

SIRLOIN STEAK USDA CHOICE	1.88 LB.
RUMP ROAST USDA CHOICE	1.69 LB.
T-BONE STEAK USDA CHOICE	2.49 LB.
PORTERHOUSE STEAK USDA CHOICE	2.59 LB.
SIRLOIN TIP STEAK USDA CHOICE	2.59 LB.
STANDING RIB ROAST USDA CHOICE	1.88 LB.

CLUB STEAK USDA CHOICE	2.39 LB.
RIB EYE STEAK USDA CHOICE	3.49 LB.
T-BONE ROAST USDA CHOICE CENTER CUT	1.38 LB.
ARM ROAST USDA CHOICE	1.58 LB.
STEW MEAT USDA CHOICE LEAN	1.88 LB.
SHORT RIBS USDA CHOICE MEATY	98¢ LB.

GLOVERS BOLOGNA NO. 1 SLICED 89¢ LB.

GLOVER'S HOT LINKS WORLD FAMOUS 68¢ LB.

GROUND BEEF FAMILY PAK 1.28 LB.

GLOVER'S BACON ENDS & PIECES 3 LB. BOX 88¢

GIBSON'S DISCOUNT CENTER

50th AND AVE.H
50th AND SLIDE RD.

WE RESERVE THE RIGHT TO LIMIT QUANTITIES

BOTH STORES OPEN MON. THRU SAT. 8 AM TO 9 PM. OPEN SUNDAY 10 AM TO 7 PM.

GIBSON'S DISCOUNT CENTER

GRAND OPENING

GROCERY SPECIALS

GIBSON'S DISCOUNT CENTER

FREE GOODS — GOOD ONLY AT 50TH & SLIDE

PRICES EFFECTIVE AT BOTH GIBSON LOCATIONS 50TH & AVE. N 50TH & SLIDE

SUNNY FRESH FARM
EGGS
GRADE A LARGE 1 DOZEN
55¢

PEPSI-COLA
REGULAR, DIET & PEPSI LITE
6 PACK CANS 12-OZ.
99¢

AMOCO STYROFOAM
PLATES
BUY ONE GET ONE FREE
50TH & SLIDE ONLY

50TH & SLIDE ONLY
WHITE SWAN TEXAS SIZE
BISCUITS
BUY ONE GET ONE FREE
12-OZ. CAN

50TH & SLIDE ONLY
MORRISONS
CORN KITS, BISQUITS & PANKITS
5½-OZ. PKG.
BUY ONE GET ONE FREE

50TH & SLIDE ONLY
VANILLA WAFERS
10-OZ. BAG
BUY ONE GET ONE FREE

50TH & SLIDE ONLY
BORDEN'S
CHIP & DIP & SOUR CREAM
8-OZ. CTN.
BUY ONE GET ONE FREE

SCHILLINGS
BLACK PEPPER
4-OZ. CAN
78¢

DEL MONTE FRUIT COCKTAIL
17-OZ. CAN
2 for 98¢

DEL MONTE
CATSUP
32-OZ.
88¢

DEL MONTE MIX OR MATCH SALE
CORN WHOLE OR CREAM STYLE
GREEN BEANS CUT
SPINACH
YOUR CHOICE 17-OZ. CANS
3 for 98¢

ATKINS HAMBURGER DILL SLICED
PICKLES
16-OZ.
3 FOR $1

HUSKY
DOG FOOD
6 for 98¢
15¾-OZ. CANS

FROZEN FOOD SPECIALS

CRISP CRUST Party Pizza
11¾-OZ. PKG.
SAUSAGE, HAMBURGER CHEESE & PEPPERONI
YOUR CHOICE 88¢ EA.

PATIO DINNER
MEXICAN, FIESTA, & COMBINATION
12¾ OZ. PKG.
69¢ EA.

WHOLE-SUN
ORANGE JUICE
FROZEN CONCENTRATED
6-OZ. CANS
3 FOR 1.00

MORTON
POT PIES
4 FOR 98¢
6-OZ. PKG. BEEF, CHICKEN, & TURKEY

FRESH PRODUCE

U.S. NO. 1 MILD YELLOW
ONIONS
12¢ Lb.

FIRM HEADS
CABBAGE
10¢ Lb.

CALIF. NAVEL
ORANGES
29¢ Lb.

BAKER SIZE RUSSET
POTATOES
12¢ Lb.

PRODUCE MUST BE WEIGHED & PRICED IN PRODUCE DEPT.

GIBSON'S DISCOUNT CENTER
50th AND AVE. N
50th AND SLIDE RD.
master charge VISA
50TH STORES OPEN MON. THRU SAT. 9 AM TO 6 PM
OPEN SUNDAY 10 AM TO 7 PM
GIBSON'S DISCOUNT CENTER

GIBSON'S

OPEN SUNDAYS

Gibson Discount Centers

Baby! What a Sale!

INTRODUCING Luvs...
THE COMFORTABLE DIAPER
A REVOLUTIONARY DIAPER DISCOVERY!
2.19
THREE SIMPLE SIZES: SMALL up to 14 lbs. | MEDIUM 12 to 26 lbs. | LARGE over 24 lbs.

GERBER STRAINED BABY FOOD
ALL VARIETIES VEGETABLE OR FRUIT 5/1.00

1.88
Toddler Tie Dyed Shirt
Reg. 2.49, 100% cotton with screen print saying, boy's or girl's sizes 2 to 4.

WELCH'S TRAVEL TOT CAR SEAT
29.88
REG. 34.99 CHOICE OF COLORS

19.88
High Chair
Sale Priced, folding high chair with padded seat and back

1.88 Your Choice
Layette Specials
Curity Infant's Gown, Reg. 2.69 ..... 1.88
Curity Infant's Kimono, Reg. 2.59 ..... 1.88
Curity Snap Side Shirt, Reg. 2.78 ..... 2/1.88
Infant Sleep & Play Set, Reg. 2.99 ..... 1.88

1.88
Toddler Boxer Jeans
Reg. 2.99, 2 front pockets, machine washable twill fabric, sizes 2 to 4.

20% OFF Selection Of Craft Kits
Reg. 1.99 to 9.95, latch hook, quick latch, embroidery, string art & stained glass kits.

4.88
1 Gallon Wall Paint
Sale Priced, interior flat latex, easy application, fast dry. Assorted colors available.
Gibson Latex Enamel ..... 5.88 Gal.

68¢
8 Quart Potting Soil
Reg. 88¢, rich, natural dark soil for beautiful plants and flowers.

99.88 REG. 105.99
3.5 H.P. Power Mower
22" CUTTING WIDTH
3.5 HP engine by Briggs & Stratton, safety clutch, rear guard deflectors.

LISTERINE ANTISEPTIC 36 OZ.
1.58

2 for $1
Stuart Hall Stationery
Reg. 88¢ to $1, 18 sheets and 12 envelopes of attractive boxed stationery.

39.88 With Trade
Gibson's "60" Battery
maintenance free, fits most Ford, General Motors & Chrysler made cars.

1.09
19 oz. Wolf Brand Chili
Sale Priced, with 100% beef cuts, without beans.

WHITE SWAN CRACKERS
1 LB. BOX 49¢

2.18
Johnson's 16 oz. Baby Shampoo
Reg. 2.59, no more tear shampoo.

MYLANTA
EFFECTIVE ANTACID/ANTI-GAS
12 OZ. LIQUID
1.73

THERAGRAN-M
HIGH POTENCY MULTIPLE VITAMIN & MINERALS
100 W/30 FREE

5.47

GIBSON PHARMACY

TRIAMINICIN TABLETS
12 CT. 67¢

SOFLENS
ENZYMATIC CONTACT LENS CLEANER
12 CT.
2.73

FLEXCARE
RINSING STORING & DISINFECTING SOLUTION FOR SOFT CONTACT LENSES
12 OZ.
2.09

GRAND OPENING SPECIALS GOOD AT BOTH GIBSONS LOCATIONS

GIBSON'S DISCOUNT CENTER

50th AND AVE. H
50th AND SLIDE RD.

WE RESERVE THE RIGHT TO LIMIT QUANTITIES

SAT. FEB. 16th WHILE SUPPLY LASTS

BOTH STORES OPEN MON. THRU SAT. 9AM TO 9 PM
OPEN SUNDAY 10 AM TO 7 PM

GIBSON'S DISCOUNT CENTER

NEW EMU — Alpha, a baby emu, peered into an egg where its brother or sister, Beta, was trying to peck its way into the world. These emu chicks, plus two more, were being hatched in an incubator at the poultry department of Oregon State University in Corvallis, Ore. The emu is an ostrich-like bird whose native habitat is Australia. (AP Laserphoto)

Business Applies Real Estate Principles To Used Car Sales

WICHITA, Kan. (AP) — Dennis Brough has one of the hottest used car dealerships in the country.— and not one car on a lot anywhere.

Brough's car "lot" is a listing of 850 cars, from $300 clunkers to a $32,000 custom-made Cadillac station wagon, along with the phone numbers of their owners.

By applying the principles of real estate sales to used cars, Brough and partner Dan Culbertson have turned an original $500 investment into a $1.8 million a year business.

"Until now, people had to either trade in their used car or sell it themselves," says Brough, an affable 27-year-old with a college degree in justice administration.

"These people know their car is worth more than a dealer is willing to give them," he says. "But they let him have it because they don't want the hassle of selling it themselves.

"I figured there had to be a better way."

The firm, National Auto Finders Inc., does business like this:

The owner brings his car to a National Auto Finders office in one of two Wichita shopping centers. If the salesman and owner agree on an asking price, the owner pays $20 for 30 days of advertising with the firm and drives away.

When the company gets an interested buyer, it calls the owner and arranges a showing. While the owner waits, the salesman shows the car.

Whenever that results in a sale, National Auto Finders transfers the title and collects $100 to $300, a commission agreed upon when the car was first appraised.

Prospective buyers seeking a particular model or looking in a certain price range also call the firm and a salesman simply checks the inventory list.

In their first year, Brough and Culbertson sold 536 cars, grossing $192,000. Now they have 18 salesmen in offices in Hutchinson, Kan. and Wichita. They also have sold 11 franchises in Kansas City, Topeka, Kan., Bloomington, Minn., and Springfield, Mo.

NEW OWNER
Sunbrite Laundry
3020-34th
OPEN 24 HOURS

Mississippi Man Holds Bird-Watching Record

JACKSON, Miss. (AP) — He held the record previously, but last year he beat it by 41 birdies.

No, he's not Arnold Palmer, and his game is not golf.

He is James Vardaman, and he's a bird watcher.

Vardaman previously held the record for birds seen in North America during one year, but his sighting of 657 species in 1978 wasn't enough.

He saw 698 species in 1979, and he spent only 170 days looking for them.

"I started bird-watching when I was in the Boy Scouts in 1933," said Vardaman, president of a forest management company in Jackson. "I've been fooling around with it ever since. It just sort of caught my interest then, and I just kept at it."

But he said he had never made "a big project out of it" until 1979. His quest last year was to beat his own record and to see 700.

"I picked it out of the air because it was a nice round number," Vardaman said.

But he says there aren't 700 different types of birds native to North America, so he had to rely on seeing some strays from Mexico and the Caribbean if he was to reach his goal.

"It's a terrific challenge," Vardaman says. "I love the race against the calendar. You win something like this by organization and planning.

"I'm not a great birder by any means, but I'm able to do it and can't resist the challenge.

Vardaman says he clocked about 161,000 miles last year.

How did he know where to look? There are two ways, he says.

"The first is to know that birds are very predictable," he said. "If you want to see a pigeon, you go look over by the King Edward Hotel (in Jackson). You just go there and wait. Most birds are the same way.

"The other way is to get all of the birders throughout North America so interested that they'll call you if something shows up. Then you dash for the airport."

As part of his quest, Vardaman made two visits totaling 32 days to the isolated island of Attu, about 500 miles west of Hawaii.

Keep an eye on the frost build-up in a refrigerator or freezer. Ice reduces the cooling power by acting as unwanted insulation.

BEAUTIFUL CLOCKS!
Look For The Sign Of The Clock!
Lubbock & Amarillo
Tick Tock Clock Shop
797-4369
CEILING FANS!
Huge Selection In Stock!
Prices start as low as $89.95
Ritz Casa Blanca Emerson Classic
50th & FLINT-MONTEREY CTR.

$10.00 $10.00
DONATE BLOOD-PLASMA
NEW DONORS
WILL BE PAID $10.00 FOR YOUR 1ST DONATION WITH THIS COUPON
LUBBOCK PLASMA CENTER
$10.00 1216 AVE. Q 763-5204 $10.00

Dillard's

Magnavox 25" color tv with Videomatic one-button tuning

$539

Videomatic One Button Color Tuning for automatically preset color and tint. An electronic eye even adjusts the picture to changing room light. It's never washed-out...never glares! 100% solid state chassis, 100° in-line matrix picture tube, lighted channel indicators, automatic color and fine tuning. Mediterranean style cabinet on easy-roll casters. # 4626. • Televisions

Dillard's

Shop Dillard's in South Plains Mall Monday thru Saturday 10-9

"I still find bargains. One of them is electricity."

"I know it's higher than it used to be but so is everything else I buy. The folks who generate our electricity are paying a lot more for everything too, including the fuel used to produce power. But when I consider all the things I do with electricity from my electric cooperative, and when I compare the cost, I get a lot for my money. And, in my book, that's a bargain."

SOUTH PLAINS ELECTRIC COOPERATIVE INC.
Lubbock, Texas
Phone 762-0406 2-13

JUMBLE. THAT SCRAMBLED WORD GAME

by Henri Arnold and Bob Lee

Unscramble these four Jumbles, one letter to each square, to form four ordinary words.

DABNY

ACOOC

VRILED

ZAMONA

Now arrange the circled letters to form the surprise answer, as suggested by the above cartoon.

Print answer here:

(Answers tomorrow)

Yesterday's Jumbles: TYING SAVOR PAUNCH OBTUSE
Answer: What the audience began to do when the ham magician put on his "disappearing act"—VANISH

Jumble Book No. 13, containing 110 puzzles, is available for $1.75 postpaid from Jumble, c/o this newspaper, Box 34, Norwood, N.J. 07648. Include your name, address, zip code and make checks payable to Newspaperbooks.

Risk Manager Gains Importance

By JOHN CUNNIFF

NEW YORK (AP) — The risk manager is now established in the executive suite, generally at a minimum level of vice president, and usually considered important enough to report directly to the top guy.

Just 20 or so years ago his counterpart was a reliable clerk with a knowledge of insurance, but insurance then wasn't the major cost factor it is today.

It was, that is to say, before big malpractice suits, double-digit inflation and prohibitive replacement costs. Economic society today is fraught with risks that could bury a company in an earthquake of bills.

"There are thousands of considerations in a big company today," says John R. Cox, president of Insurance Company of North America. "Just think of all the things that you do in a day where there is a potential loss of property. And then consider how many more a corporation has."

It must cover itself against workers' injuries, fire, patent loss, customer suits, faulty products, theft, failure to perform. It might even have to insure against rain or the possibility it won't rain.

The list of risks may involve the hiring, training and administration of professional engineers or scientists. It might include guards at factories, or making certain that duplicate computer tapes are stored.

One court decision or a regulatory change might make a company liable where it wasn't before, so the risk manager might have to supervise a staff of lawyers as well as other professionals.

Analysis

Mistakes could mean financial disaster. Replacement costs, perhaps resulting from fire, might be beyond a company's ability to fund. Aside from loss, premiums are costly. The pipeline from Alaska's North Slope to Valdez, for example, involved workemen's compensation premiums of $200 million.

Premiums, according to Cox, now may account for about 3 percent of a product's price, compared with just one-half percent 20 years ago.

Therefore, the risk manager. If it were not for the big salaries that go with the job of executive or senior vice president, one might be inclined to think of him as "the risk manager, poor fellow."

In a broad sense, his job involves several options: Working with an outside insurance broker, self-insuring through a captive insurance company, or no insurance — "going bare," as Cox puts it.

For large companies, the latter really isn't an option; the cost of insurance warrants the purchase. But for a small manufacturer, the isurance sometimes exceeds the ability to buy. Garment manufacturers, for example, sometimes are faced with that decision.

The captive company, which dates to 1792 and of which there are about 1,000, has become especially popular in the past few years as a means of cutting costs. A big advantage is that the parent has the use of its funds for a longer period of time; it doesn't tie up huge amounts in premium payments to others. And there might be tax advantages.

About 700 of the captives, which may or may not write insurance for some other companies too, are based in Bermuda, where capitalization requirements are less stringent and financial reporting rules relaxed.

Cox estimates that the Bermuda captive industry handles as much as $2 billion in premiums each year. And income from such operations remains free of tax burdens until the money is repatriated.

Much of the risk assumed by the captives is, as you might imagine, spread out through reinsurance, perhaps with companies such as INA. INA also helps its customers set up captives, when they are called for.

Cox views risk managers as an aid to companies such as his because of their knowledge, but he concedes "they're hard traders too."

In 1941, President Roosevelt and Prime Minister Churchill met at sea to draft the Atlantic Charter.

RECORDS AND TAPES
You may listen before you buy!
U.V. BLAKE RECORD CENTER
2401-34th Since 1931 795-6408

UNCONTESTED DIVORCE AS LOW AS $125
RUSSELL D. DAVES
1108 MAIN 763-1111

WALLPAPER
Large Selection in Stock
PAUL GRAHAM CO.
Our 42nd Year
1415 Ave. N 765-6607

Solon Seeks Policy On Minerals

NEW YORK (UPI) — America could be "brought to its knees" more quickly by the loss of strategic minerals than by a cutoff of oil supplies, according to a congressman who is pushing for a U.S. minerals policy.

"Africa is the Persian Gulf of minerals," said Rep. James Santini, D-Nev., chairman of the House Subcommittee on Mines and Mining. "There are certain minerals such as cobalt, chrome and manganese which are absolutely essential to industry and to the defense of our country.

"We are heavily dependent on southern Africa — Rhodesia, South Africa and Zaire — and on the Soviet Union for these minerals," Santini said in an interview. "A chrome embargo by Russia and Rhodesia would bring the entire industrial world to its knees in just six months."

The effects of OPEC oil price increases and the Iranian disruption of supplies are only a sample of what would happen if price manipulation and supply curtailment were exerted on certain strategic minerals, said Santini.

Since their use isn't as visible as oil, our import dependence for these minerals hasn't aroused the public, Santini said. "There are no 'moms for moly' or 'teens for tungsten' clamoring for a national minerals policy."

But the everyday lives of moms, dads and teens would be drastically altered if there were any supply disruption, according to E.F. Andrews, vice president of Allegheny Ludlum Industries, an outspoken industry representative on the subject.

"Forget OPEC and gasoline," Andrews said. "Without chrome and cobalt we wouldn't have automobiles or airplanes. Imagine life without the stainless steel necessary to process food, without surgical instruments, without computers."

Santini recently completed a fact-finding tour of South Africa and Zaire, talking with officials and visiting mines which produce a large part of the free-world supply of cobalt, chrome and manganese.

One such mine he visited in the Shaba province of Zaire, "one of the most politically and socially unstable parts of the world," produces 65 percent of the free-world supply of cobalt, which is essential to the manufacture jet airplane engines.

Of the 3.7 billion tons of known chromium resrves in the world 3.6 billion tons are in South Africa and Rhodesia, against whom the United States has applied trade sanctions. The remaining reserves are in Russia.

In not trading with Rhodesia, Santini said, we have increased our dependence on Russia.

Industry spokesmen say South Africa has acted responsibly as a world supplier of chromium despite condemnation of its apartheid policy, but maintain there is no assurance it will continue to do so.

As an example of the "alarming" U.S. minerals situation Santini cited a recent committee foray into the bureaucracy over defense needs and stockpile.

"The Department of Defense, one of our most influential and powerful government agencies, testified it does not get involved in minerals needs; that's handled by the Department of Interior," Santini said.

"Interior's assistant secretary of energy and minerals told the committee it was not the role of these agencies to become involved in the mineral policy of defense agencies," he said.

"We still have time to get our act together on minerals," Santini said, "and the American people, the administration and the Congress ought to be doing somthing about it now."

Dillard's

40 SUPER

Shop early for best selection...

1. Short sleeve spring velour tops 9.99 — 80% cotton/20% polyester in bright spring colors! Sizes s,m,l. • Knit Tops

2. Pacesetter and sport coordinates 11.99 — Orig. $18-$25 Pants, skirts and blouses. Jackets, orig. $33-$46, 21.99 & 29.99. • Misses

3. Save on budget terry dresses 19.99 — Reg. $28 4 styles in sizes 8-16. Moderate dresses, orig. $30-$48, 19.99. • Misses

4. Misses signature jeans and skirts 29.99 — Reg. $38-$42 Misses jewel tone corduroy jeans and skirts. Sizes 6-16. • Better Separates

5. Misses top name spring blouses 11.99 — Orig. $15-$26 Assorted easy care fabrics in pretty spring colors. 8-18. • Budget Blouses

11. Famous maker fleece robes! 19.99 — Orig. $34-$37 Famous maker fleece robes in Dacron® polyester. • Sleepwear

12. Boys' and girls' Garanimals tops 3.99 — Orig. $6-8.50 Boys' sizes 4-7, girls' sizes 4-6x. Also, girls' 7-14, reg. $8, 4.99. • Boys, Girls

13. Boys' and girls' Garanimals pants 5.99 — Orig. 8.50-$10 Matching pants in boys' 4-7 and girls' 4-6x. Girls' 7-14, reg. $12, 6.99. • Boys', Girls'

14. Preteen pants, tops and jeans 9.99 — Reg. $15-$20 Selection of colors in casual wear for preteens, sizes 6-14. • Preteens

15. Save on Men's updated sport shirts 12.99 — Orig. $20-$30 Assorted styles and colors. Sizes S-M-L-XL. ●Updated Men's

21. Young men's assorted slacks 9.99 — Comp. to $20-$24 Assorted styles and colors to choose from. Easy-care blends; 28-36. • Young Men's

22. Save 20%-40% on Wamsutta spreads 19.99 — Twin, reg. $35 Full, queen, dual and 48x84" draperies. Reg. $40-$65, 29.99-49.99. • Bedspreads

23. Fieldcrest Soft Touch blankets 9.99 — Twin, reg. $18 Full, reg. $22, 12.99. Queen, reg. $25, 16.99. King, reg. $30, 18.99. • Blankets

24. Pillowtex pillows... your choice of size 3.99 — Orig. $6-$10 Special selection! Dacron® polyester fiberfill. Standard, queen, king. • Pillows

25. Ponte Vedra stripe cotton terry towels 2.99 — Bath, comp. to $5 Hand, comp. to 3.50, 1.99. Wash, comp. to 1.60, 99¢. Assorted colors. • Towels

31. 40-page family photo album 5.99 — Comp. to $12 Magnetic pages hold your most cherished pictures. Ass't. colors. • Stationery

32. Gold tone initial paperweight 1.99 — Reg. $5 4" tall; IOQUVXYZ initials not available. Velour pouch included. • Stationery

33. Save on imported garment bag 39.99 — Reg. 59.99 Sturdy high quality nylon. Black with tan trim or beige with burgundy trim. • Luggage

34. Discontinued name brand sheets Save up to 50% — Twin, full, queen, king and matching cases. Reg. $8-$21, 3.99-14.99. • Sheets

35. Sleeper/loveseat, sofa/loveseat sets $599 — Comp. to $1098 Off white nylon sofa/loveseat. Beige velvet queen sleeper/loveseat. • Furniture Not available in all stores.

Shop Dillard's in South Plains Mall Monday thru Saturday 10-9

Dillard's

2-13

STORM WINDOWS
20% DISCOUNT
With This Ad
745-7407
2-4

Fear Now Part Of Life For Americans In Libya

By EDWARD MAGRI

TRIPOLI, Libya (AP) — More than two months after Libyan militants set fire to the U.S. Embassy here, Americans living in Libya talk more about a shortage of meat and a precarious housing situation than personal safety.

But fear has become an element in the daily life of many in the U.S. community who express concern about the implications of the Iranian upheaval throughout the Islamic world, including Libya.

"In December, after the attack, there was concern about ourselves. And a few people are still concerned about their safety. But I go driving and walking and feel it's all right," James J. Curry, the top U.S. executive with Oasis, the joint Libyan-American oil company, told The Associated Press.

There are some 2,500 Americans in Libya. Most of them, including all the wives and children, left shortly after the Dec. 2 attack on the embassy for what they considered an extended Christmas vacation. But virtually all are back now, except for diplomats' dependents.

Most Americans are involved in the oil business. Libya is the third largest supplier of oil to the United States.

The U.S. Embassy is still closed and American diplomats based here are down from 14 to 6. They work out of their residence, a walled-in compound. On orders from the Stete Department, their dependents are still barred from returning to Libya.

Several hundred Americans have left Libya over the past year and for the past six or eight months their companies have been unable to find replacements.

"If I had a friend in the United States and he asked for my advice, I would say, 'No, don't come. You don't know if you can find a good house. After Iran and Afghanistan, the whole area is unsettled. Better that you don't go to the trouble of moving your family and belongings if you may have to get out suddenly in one year or two,'" said an oil company official, who asked not to be identified.

"But, all told, it is not that bad here in Libya. There are no more problems today than in the 11 years I've been here."

U.S. Charge d'Affaires William Eagleton, recounting the embassy incident, said Libyan authorities had dismissed his renewed request for increased security shortly before the crowd of some 2,000 persons marched on the embassy.

On the morning of Dec. 2. buses took students from high schools to a rallying site. Cameras of the Libyan government television filmed the entire thing. The students marched on the embassy, burned effigies of President Carter and the desposed Shah of Iran, pounded on the embassy door with stones and street signs, then broke in through a window and a balcony and set furniture and papers afire. No one was reported injured.

When the two-hour demonstration ended, firemen who had been following the protesters turned on their hoses and Libyan police who had been watching surrounded the building.

Washington is now considering moving the embassy to a new site. But diplomats said U.S. authorities link the reopening of the embassy here to a cooling off of the situation in Iran.

However, the general opinion among Libyans and European residents is that Americans are viewed sympathetically by average Libyans.

Among the causes of discontent and fear among Americans, politics comes second to the hardships and problems of daily life under the Libyan regime. These range from the ban of all alcoholic drinks, from beer to whiskey, to the official inclination to assume the Libyan citizen is right when a foreigner gets involved in a road accident.

Problems have arisen since 1978, a turning point in the socialism of the nation's leader, Col Moammar Khadafy. The state closed down private import-export businesses and decreed each family was entitled to own just the house it lived in, with the rest up for seizure by the state.

As a result, many houses once on the rental market were taken by government and military officials. And red tape and what Libyans and foreigners alike describe as bad organization by the state agencies have led to recurrent shortages in the shops and stores.

In January, both foreign and Libyan residents complained of a shortage of meat, butter, cheese, salt and detergents for washing machines.

"It is not an easy life," said John Nichols, a project engineer with Oasis. "You may have to go around to a dozen stores to find an item. Those who are used to the soft life cannot take it and go away."

"What is bad is this shortage of U.S.-type food. A woman tries to cook a meal and she has to improvise," said another American.

"But working here remains an attractive proposition," said an American official in charge of recruiting. "An engineer or a manager can save up to $40,000 to $50,000 a year from what they make in the Libyan oil industry."

CAREER IN REAL ESTATE

You can have a choice in Real Estate sales — large/established office or small/new office! We're looking for salespeople dedicated to service for their clients, interested in continuing education programs and personal counseling, wanting affiliation with "Names you can Trust" locally and nationally, and desirous of earnings proportionate to effort. Call Nita Kiesling 797-3738 or Chuck Kershner 799-4321

CHAPMAN & COMPANY, REALTORS
Better Homes and Gardens
2-12

Colombian Guerrillas Still Hold American

BOGOTA, Colombia (UPI) — Despite a mother's repeated anguished appeals, leftist guerrillas have failed to produce any word on the fate of Richard Starr, a Peace Corps volunteer kidnapped three years ago Feb. 14.

Starr, a botanist from Edmonds, Wash., was working for a Colombian government agency when he was seized Feb. 14, 1977, in the town of La Macarena in the sparsely settled Meta Territory in Southeastern Colombia.

Seven months after the kidnapping, the Colombian Revolutionary Armed Forces — a guerrilla group known by its Spanish initials FARC — delivered a statement to a national radio network offering to negotiate for Starr's release through the U.S. embassy in Bogota.

"Richard Starr is in good health and since his capture by the forces of FARC, he has been well taken care of," the guerrilla statement said.

That statement 2½ years ago was the last public word on Starr's fate, but people close to the case are known to have received word that he was alive three months later.

Periodic unsubstantiated reports in the Colombian press have said both that Starr is still alive or dead, but it has been impossible to confirm either version.

The kidnapping is approaching the grim record of American businessman William Niehous, who was held by guerrillas in Venezuela more than three years and four months bfore being rescued by authorities last June.

Starr's mother, Charlotte Starr Jensen, also of Edmonds, has made repeated appeals to the guerrillas to release her son or at least provide proof that he is alive.

"I hope the people that are holding you understand the terrible pain and anguish that we suffer, wondering how you are and when you will return to us," Mrs. Jensen said in a message directed to her son last year. The message was broadcast over Colombian radio stations in Spanish.

"If they permit it, please let us know if your are well...I wish with all my heart to see you soon."

In an earlier appeal to Starr's captors, Mrs. Jensen said, "Please give me some proof that he is still alive and that he is well. You can do much to help a mother . who has had no news for a long time and is very worried about her son's health."

Syndicated columnist Jack Anderson, in a column distributed in Colombia in Spanish in September, offered to come to Colombia to negotiate Starr's release. There has been no report of a response to the offer.

FARC is the largest of Colombia's five active guerrilla organizations. Founded in 1966, the group is reported to operate 11 different "fronts" or battle groups in widely scattered areas of Colombia's mountains and jungles.

It was responsible for the kidnapping in 1975 of Honorary Dutch Consul Eric Leupin near the city of Cali. He was released 20 months later after payment of undisclosed ransom.

Earlier this month, the FARC pulled off the latest of its numerous kidnappings, seizing Jose Molano, 60, a rancher and Conservative Party political leader, at his ranch 220 miles southwest of Bogota.

Another guerrilla group, the National Liberation Army, raided the cattle ranch of Welsh-born Cyril Jones, 46, Jan. 4 and kidnapped his wife Teleri and 16-year-old son Owen. There has been no word since the guerrillas announced they would release their victims only on payment of a $413,000 ransom.

The FARC has accused Starr of being a CIA agent but there has been no independent confirmation of the charge.

"Starr, after lengthy interrogation, confessed his connection with the Central Intelligence Agency of the United States of America and consequently, asks the embassy of his country to negotiate for his liberty," the guerrillas said in September, 1977.

U.S. sources have said Starr's kidnapping was not believed to have been planned by the guerrillas. He just happened to be at La Macarena when FARC Insurgents raided the town, killing a policemen, looting stores and haranguing the citizens on their revolutionary principles.

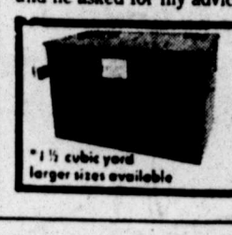
THIS CONTAINER & WEEKLY SERVICE FOR AS LITTLE AS $17.00* per month
REFUSE SERVICES DIVISION 762-2650
*1½ cubic yard larger sizes available
FABIT

Storms, Droughts Affect History Of Country

WASHINGTON (AP) — Many of our daily activities are directly affected by the weather and in the past storms, droughts and other phenomena have changed our culture and history.

Persons interested in the weather will likely enjoy a booklet available from the government that discusses these experiences, from the hurricanes that threatened Columbus through the year without a summer, the blizzard of '88 and the run of bad weather that has plagued presidential inaugurations.

VALUES while quantities last!

Dillard's

6. Save on junior skirts in 2 styles — 9.99 — Orig. $16. Slim skirt and button front styles in 100% polyester. 5-13. • Juniors

7. Jr. assorted solid casual sweaters — 7.99 — Orig. $15-$18. Acrylic v-necks, cardigans and tunics. Sizes s,m,l. • Junior Sweaters

8. Famous maker junior coordinates — 33% off and more. Assorted fabrics and styles! Orig. $20-$70, 12.99-41.99. • Juniors

9. Save on junior better blouses — 25% off and more. Better blouses, novelty tops; orig. $16-$27, 11.99-17.99. • Juniors

10. Junior basic and fashion jeans — 12.99 — Orig. $22-$28. Fashion and basic indigo denim styles. In sizes 5-13. • Junior Jeans

16. Special! Men's updated slacks — 19.99 — Comp. to $30. Assorted styles and colors to select from. Sizes 30-38. • Updated Men's

17. Men's assorted casual knit shirts — 7.99 — Sport shirts and sweater shirts in assorted styles and colors. S,m,l,xl. • Men's

18. Young men's sweater shirts — 7.99 — Comp. to $18. Assorted styles and colors to choose from. Buy now and save! S-M-L limited Quantities • Young Men's

19. Save! Men's dress shirts — 6.99 — Orig. $12. Assorted solids in easy-care polyester and cotton. • Dress Shirts

20. Men's famous name dress slacks — 11.99 — Comp. to $20-$22. Polyester slacks in assorted styles and colors. Men's sizes. • Dress Slacks

26. Save on open weave draperies — 14.99 — 48x84", reg. $25-$30. 72x84" and 96x84" sizes, reg. $40-$80, 24.99-34.99. • Draperies

27. Save 50% on novelty curtains — 4.99 — Reg. $10. 36" tier and valance; all washable in assorted colors. • Drapenes

28. Save 50%! Haitian cotton pillows — 5.99 — 15", reg. $12. Hand tied fringe imported styles. 27", reg. $26, 12.99. • Decorative Pillows

29. Save! Helpful cookbook holder — 5.99 — Reg. 7.50. Protects big cookbooks or recipes from spills and splatters. • Housewares

30. Hand blown glass 64 oz. pitcher — 4.99 — Crystal clear all purpose pitcher holds your favorite beverages! • Glass

36. Save $100! Tweed recliner by Lane — $159 — Reg. $259. Contemporary style with beige tweed Herculon® olefin cover. • Furniture. Not available in all stores.

37. Wing chairs and swivel rockers — $199 ea. — Comp. to $299. Floral print Queen Anne wing chairs, velvet or print swivel rockers. • Furniture. Not available in all stores.

38. Magnavox 25" diag. color console TV — $549 — Orig. $599. Electronic tuning, automatic color. Mediterranean style. #4716. • Televisions. Not available in Norman

39. Simmon's queen size sleeper sofa — $399 — Comp. to $500. Handsome plaid color in rust, charcoal and brown tones. • Furniture. Not available in all stores.

40. Marantz 4-way stereo system — $299 — Orig. 379.95. 8-track and cassette player/recorders, two S-16A speakers. #C512. • Stereos. Not available in all stores.

Shop Dillard's in South Plains Mall Monday thru Saturday 10-9

Dillard's

2-13

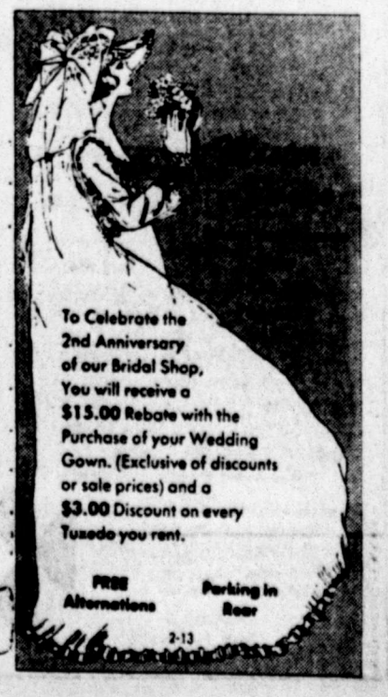

Israeli Prison Also Houses Women Terrorists

RAMLE, Israel (UPI) — Inside Israel's only women's prison, Lt. Cl. Raya Epstein looked fondly at a color snapshot of a smiling Palestinian terrorist.

"This is Rima," she said. "Rima was definitely one of my favorites."

Rima Tannous was one of two Palestinians left alive after Israeli troops stormed a hijacked Sabena jetliner at Tel Aviv's Lod airport in 1972. She was released from Neve Tirza women's prison in a prisoner exchange last year.

Mrs. Epstein, 57, a lieutenant colonel in Israel's prison service, has been director of Neve Tirza prison since 1968, ushering through its imposing green gates a stream of women captured by Israel for guerrilla activity.

"As soon as these girls come through the gates, they become just plain human beings," Mrs. Epstein said. "We have to forget what they've done as terrorists."

A locked gate and fence separate the building housing security prisoners from those sentenced for other offenses like prostitution, drug abuse and theft. Security is as stringent for the 70 women now locked inside its high walls as at the men's prison next door, Mrs. Epstein said. Visits by outside observers are rare.

One of 20 current security inmates is Zakia Ashahut, 33, stirring a pot of potatoes in the prisoners' kitchen. She is serving a life sentence for helping plant bombs in crowded Haifa streets in 1971. Her five children, one born in the prison, are wards of the United Nations.

The only security prisoner currently at Neve Tirza who is not Israeli or from the occupied territories is Brigitte Schulz of Heidelburg, West Germany. She was captured in 1976, part of a group that tried to shoot down an El Al jetliner in Nairobi, Kenya.

For her first 18 months in the prison, beginning in June 1977, she was isolated from other prisoners. An Israeli military court sentenced her to a 10-year prison term in September. She takes a cold view of Neve Tirza.

"It's a prison, with everything that does to your thinking and character," she said.

About one security prisoner — Terri Fleener from San Antonio, who spent 20 months in the prison for photographing Israeli military installations for the Palestinians — Mrs. Epstein has no sentimentality.

Miss Fleener, released in June, "was childish," Mrs. Epstein said. "She would lie to me and get into fights with the other prisoners over things like magazines."

Mrs. Epstein pointed out neatly arranged cupboards and spotless bathrooms in every cell. Pictures of John Travolta and Superman hang on walls next to handicrafts in the small narrow cells.

One prison official said discipline is most difficult to keep after reports of successful Palestinian guerrilla attacks in Israel. Arab and Israeli prisoners are then separated to prevent fights.

"I try not to talk about politics with the women," said L. Betty Asher. "I know I'll never turn them into Zionists and its impossible to work if the atmosphere is hostile."

Back in her office, Mrs. Epstein drew attention to needlecraft Bible scenes and rugs from Mecca on the wall, a glass case holding poems in French and puppets made by inmates — all gifts of appreciation.

"The women have their strikes and disturbances," Mrs. Epstein admits. "You can't expect a prisoner to be as good as gold all the time.

"But underneath it all, they're convinced when they leave that Arabs and Jews can live together in peace."

Tomorrow's Horoscope

By Bernice Bede Osol

AQUARIUS (Jan. 20-Feb. 19) Some might tell you about a great opportunity out of the kindness of his or her heart. Don't impulsively jump into it until you're sure it is all this person thinks it is.

PISCES (Feb. 20-March 20) Chances are you'll get the support of others tomorrow, but make certain you have every detail worked out before presenting anything, so you don't wind up looking foolish.

ARIES (March 21-April 19) It may be unwise to get involved in a friend's affairs, but if you do, get all the facts and keep a cool head. Things could get far more complicated than you realize.

TAURUS (April 20-May 20) In making agreements tomorrow you'll get much farther if you set the example with a relaxed demeanor. You could outsmart yourself by entering into heavy debate.

GEMINI (May 21-June 20) Keep a close eye on coworkers tomorrow, particularly the ones who are impulsive or careless. This is especially important if you're doing anything risky together.

CANCER (June 21-July 22) Just because an individual does something special for you tomorrow doesn't mean you're lucky at everything. If you gamble, chances are you'll come up with the lemons.

LEO (July 23-Aug. 22) Favors or assistance you might receive tomorrow could suddenly be withdrawn. Show others your motives are unselfish or they'll feel you expect too much.

VIRGO (Aug. 23-Sept. 22) The obvious could be overlooked tomorrow unless you really give your full attention to what you are doing at all times. Stop and think.

LIBRA (Sept. 23-Oct. 23) The one area in which you will be weak tomorrow is in handling your material affairs. Try not to get involved in anything of this nature. If you make a mistake it'll be a lulu.

SCORPIO (Oct. 24-Nov. 22) To accomplish anything tomorrow, you alone are going to have to put forth all the effort. Promised assistance will not come through.

SAGITTARIUS (Nov. 23-Dec. 21) Intuitive feelings that are usually dependable could give you false signals tomorrow. Don't count on hunches. Bank only on reality.

CAPRICORN (Dec. 22-Jan. 19) Be extremely careful if you get involved in another's problems tomorrow. The whole mess might be dumped into your lap.

Your Birthday

Feb. 14, 1980

It wll be difficult for you to take a back seat in any of your endeavors this coming year because powerful leadership qualities will be awakened. Things you personally manage should prove successful.

Romance, travel, luck, resources, possible pitfalls and career for the coming months are all discussed in your Astro-Graph Letter which begins with your birthday. Mail $1 for each to Astro-Graph, Box 489, Radio City Station, N.Y. 10019. Be sure to specify your birth date.

(Newspaper Enterprise Association)

Denture Causes Radio Noise

RIVERHEAD, N.Y. (UPI) — Town police have solved the mysterious case of a man who reported hearing the music of a Connecticut radio station inside his head.

George Dillard, 45, of Riverhead, phoned police at 4 a.m. Monday to report his problem. Police listened patiently to Dillard and then advised him to "take a couple of aspirin and go to sleep."

Dillard, back on the phone a few minutes later, said, "Send someone over here. I'm picking up a Connecticut rado station in my right ear, and I can't stand it."

Officer David Cheshire was sent to the house, and when he pressed his ear against Dillard's, he could hear the music.

Cheshire turned on a radio in the house and confirmed that the music was coming from that station.

Cheshire learned that Dillard had recently been fitted with a denture. The officer told Dillard to remove the denture, and the music stopped.

Several dentists were called, but none could explain the incident.

In 1914, Jacob Traum, a U.S. Department of Agriculture veterinarian, identified the organism associated with brucellosis in swine. This organism — Brucella suis — like other Brucella, can cause disease in humans and other animals.

SKIL. SAVE $10*

3/8" Variable Speed Drill

Model 569

- Operates 0-1,300 RPM, forward only
- 2.8 Amp burnout protected motor
- Double insulated for added protection

SALE PRICE..... $24.99

*Based on Mfr's. Suggested Retail Price

CUSTOM BUILT SCREENS AND REPAIR SERVICE AVAILABLE!

STEPHENSON HARDWARE
2255 34th St. 744-4733

2-4

OVERWEIGHT?
LOSE POUNDS QUICKLY AND EASILY THROUGH HYPNOSIS
WE GUARANTEE RESULTS
CALL HCI FOR APPOINTMENT 793-6382 3305 81st
HYPNOSIS CONSULTANTS INC.
Guarantees for Smokers, too!
2-3

POSITIVE LIVING RALLY

- Dr. Norman Vincent Peale
- Zig Ziglar
- Cavett Robert
- Marvin Phillips, M/C

FEBRUARY 28, 1980
CIVIC CENTER

PEOPLE PLUS

For More Information, Group Rates & Student Tickets—Call: 806-794-3593

1-18

For a special valentine... new classic handbags!

Styled for Spring with the combination of natural textures and smooth leather-look urethane trim. Handle, satchel and shoulder styles in bone, cashew, khaki, black and brown shades. Lightweight Cordura fabric....$22
Woven straw.....$26
• Handbags

Dillard's

2-13

Dillard's

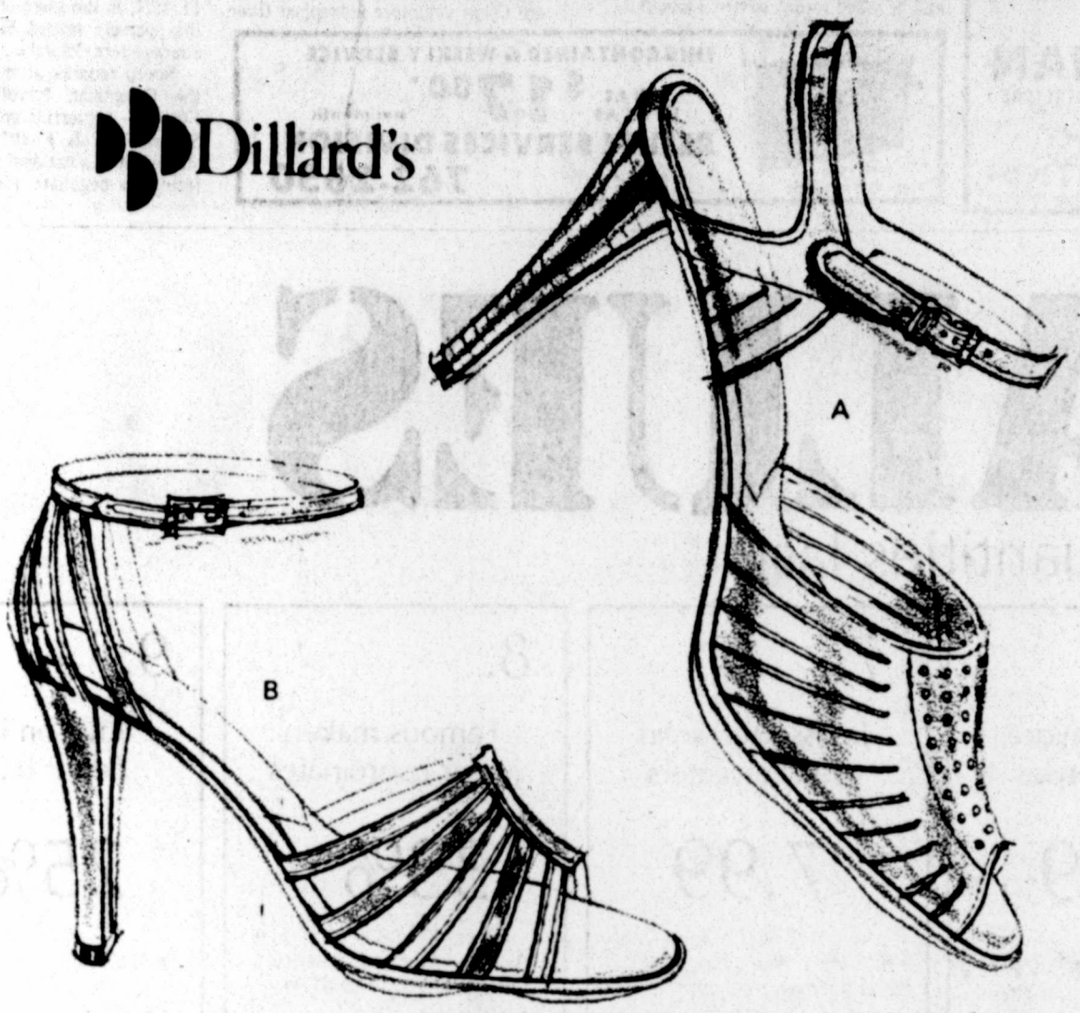

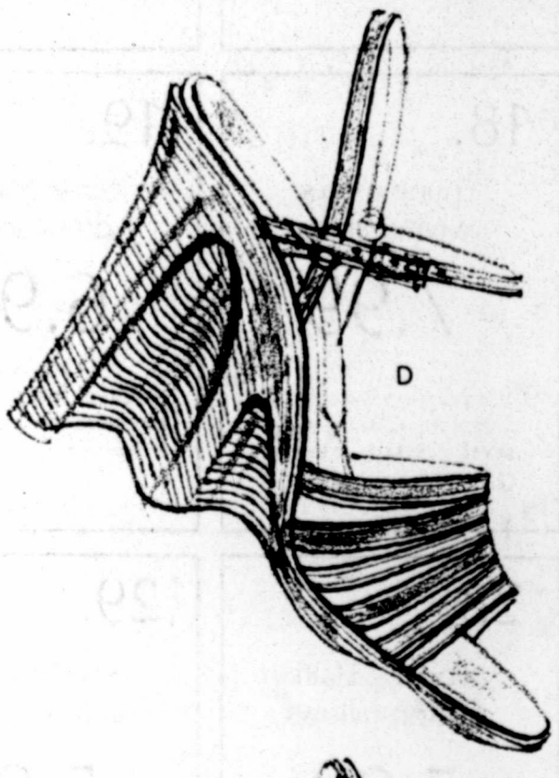

THE FAMOLARE APPROACH...A SPRING IN YOUR STEP AND ALL EYES ON NEW FASHION TRENDS

Versatility...comfort...and style!
Uniquely designed Famolare in high heels, new wedge bottoms and mid-low to flat sandals. Our new collection in colors for Spring...and you!

A. Chestnut.....$51
B. Brite Multi-Kid.....$51
C. Ice Kid/Gold Piping.....$52
D. Multi-Veluto Suede...$48
• Women's Shoes

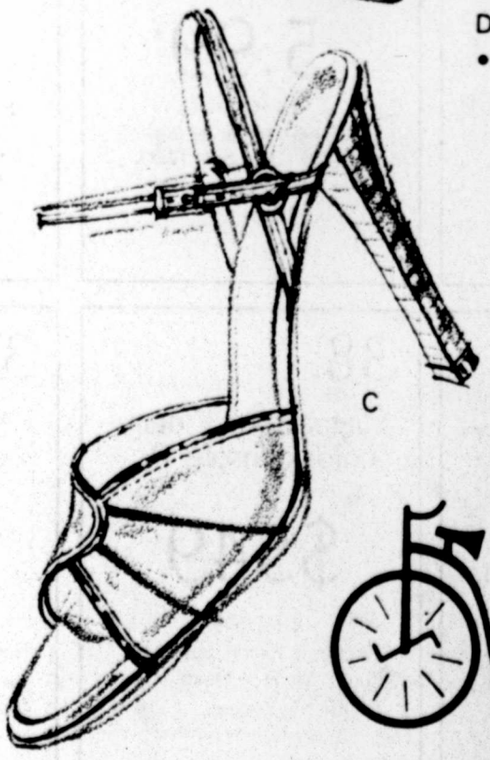

FAMOLARE
PUTS AMERICA ON ITS FEET™

Shop Dillard's in South Plains Mall Monday thru Saturday 10-9

Dillard's

13

RAINY DAY ART — A pedestrian and his umbrella are seen through a rain-spattered auto window on a street in Los Angeles recently. Showers and rainstorms returned to Southern California this week after a respite from downpours which caused flash flooding and heavy property damage across a wide area. (AP Laserphoto)

Clayton Postpones Appearance Again

HOUSTON (AP) — A federal grand jury continued its investigation of an FBI undercover report on alleged insurance kickback schemes today, but will have to wait to hear testimony from two key figures, Texas House Speaker William Clayton and labor leader L.G. Moore.

Clayton's appearance already had been delayed a second time until Thursday when Moore was granted a delay today by U.S. 5th Circuit Judge Reynaldo G. Garza during a brief Brownsville hearing.

George Tyson, one of Moore's lawyers, said Garza granted a delay pending a hearing on a motion to quash the labor official's subpoena on grounds grand jury secrecy had not been assured because of leaked information about the FBI probe.

Tyson said no date was set for the hearing.

Moore's lawyers placed the matter before Garza after a similar motion had been denied Monday by U.S. District Judge Carl O. Bue Jr. in Houston.

The FBI action, code-named "Operation Brilab", has reached across several states and into the Texas Legislature, the Houston city council, and union locals.

Along with Clayton and Moore, the federal panel also will hear from Sherman Fricks, business manager for the 7,000-member Pipefitters Union, Local 211; John Garrett, a Houston Port Authority commissioner; Jackie St. Clair, executive secretary-treasurer of the Texas Building and Construction Trades Council; and Billy J. Holloway, business manager for the Plumbers and Pipefitters Local 790 in Victoria, Texas.

Clayton met Nov.8 with Moore and Joseph Hauser, an FBI informant who posed as a agent for the Prudential company.

Published reports said Clayton received $10,000 during the meeting.

Clayton said Moore gave him "a stack of $100 bills" as a campaign contribution and he put the money "in a safe place" so it could be returned to the labor leader the next time he was in Austin.

Bill Fitzgerald, Clayton's attorney, showed reporters Tuesday a package of $100 bills — totaling $5,000 — he said was given to the speaker by Moore.

When asked about the difference between the $10,000 reported and the $5,000, Fitzgerald said, "This is just another place where they (the FBI) messed up their case."

Two Houston city councilmen, a former council member, and the executive director of the Texas Legislative Council, appeared briefly before the panel Tuesday and a couple of them said the whole thing appeared to be a waste of time.

Homer Ford, now in his ninth two-year council term, said the FBI "doesn't have a case. They are fishing."

Frank Mann, who served 18 years on the council until his defeat last November, said, "I don't know what this is all about or what they (the grand jury) wants. As far as I am concerned it's a waste of time. They asked me if I had been offered money from anyone concerning insurance plans and I said no."

Councilman James Westmoreland, an attorney now in his fourth term, would say only, "I don't want to mention anything and then have it put on trial by the news media. Let us wait and see what comes out."

The Houston council recently switched the insurance coverage for city employees to Prudential Life Co. The contract calls for annual premiums of $14 million.

Director Of FBI Defends Tactics

WASHINGTON (AP) — Defending the Abscam probe, FBI Director William H. Webster says it would be "absolutely foolish" for undercover agents to jeopardize such investigations by luring suspects into taking bribes against their will.

Webster said the Abscam investigation, which has implicated eight members of Congress, was "the most carefully monitored, the most carefully controlled" probe in the bureau's 56-year history.

Noting that undercover agents secretly videotaped the alleged bribery transactions, Webster said, "The filming of those scenes were for court purposes. It would be absolutely foolish for a special agent of the FBI to go beyond the legal provisions and jeopardize the integrity of the investigation.

"He knows it's going to be in court, and it's his obligation to make that a good case."

Some members of Congress, including several who were never touched by the investigation, contend that the undercover agents were trying to lure unwitting politicians into a bribery trap.

Perhaps the strongest denunciation came from Rep. John Seiberling, D-Ohio, who said the continued use of undercover investigations means that "the FBI can target anyone ... find anyone's weakness."

"I don't buy that argument," Webster asserted.

"We are not permitted, and would not, target anyone simply to get them. We are interested in criminality. What we are trying to do is identify the people who betray their trust, and betray the trust of the American people, by the use of their office to enhance the pocketbooks of the white-collar criminal and the organized crime member who uses them."

That mission, he continued, "is a legitimate purpose which perhaps only the FBI in the United States can do successfully."

Webster said a committee of high-level FBI and Justice Department officials monitored Abscam and other undercover probes to assure that investigators did not encroach upon individual rights.

Webster was asked to respond to allegations that the bureau purposely leaked details of the investigation to the news media.

"There is no basis in fact for that assertion," Webster said. "I deplore these leaks ... I just find it very difficult to believe that anyone in the bureau participated in it."

However, he said, "I don't rule out the possibility" that FBI employees were involved in the leaks. He said the bureau is cooperating fully with a Justice Department inquiry to track down the source of the leaks.

Any FBI employee found to be responsible will be "severely disciplined," Webster said.

Richard Blumenthal, the U.S. attorney for Connecticut, took charge of the internal probe Tuesday, declaring that he might subpoena news reporters and their notes if that action became necessary to track down the persons who disclosed information to the news media.

Attorney General Benjamin Civiletti assigned Blumenthal to the case.

"It is not our present intention to subpoena reporters or notes, but we are not foreclosing any method of investigation, including that one," Blumenthal told a news conference.

Soviets Rap Statement From Carter's Adviser

By The Associated Press

The Kremlin today blasted as "strange" and "impudent" Zbigniew Brzezinski's condemnation of any partial withdrawal of Soviet troops from Afghanistan.

"The presidential adviser has clearly forgotten that the language of ultimatums cannot be used in talking with the Soviet Union," the offical Soviet news agency Tass said.

Soviet Foreign Minister Andrei Gromyko, meanwhile, consulted with Indian leaders in New Delhi on possible measures to defuse the Afghan crisis. He told reporters the discussions were "meaningful" but refused to answer questions on a possible troop withdrawal.

The Tass attack on Brzezinski, signed by political correspondent Yuri Kornilov, was the first response by Soviet media to Washington reports that the Kremlin may pull some of its estimated 90,000 troops from the land-locked, central Asian nation on its southern flank.

Brzezinski, speaking to reporters on Monday, suggested a partial withdrawal would signal the start of a "peace offensive" by the Kremlin to counter international condemnation of the Soviet intervention in Afghanistan.

While sharply attacking Brzezinski, Kornilov made no comment on the report of a Soviet withdrawal, and gave no hint whether the Kremlin was contemplating such a move.

The Soviets began pouring troops into Afghanistan in December in an effort to crush a 21-month-old Moslem insurrection against the communist regime and to ensure the success of the Dec. 27 coup that eliminated President Hafizullah Amin and replaced him with Babrak Karmal, regarded as a more pro-Soviet leader.

Gromyko told a New Delhi news conference today his discussions with Indian leaders took place in a cordial atmosphere.

"From my point of view, these (talks) are very meaningful," Gromyko told reporters after a two-hour session with Indian External Affairs Minister P.V.N. Rao.

An Indian spokesman said Rao and Prime Minister Indira Gandhi on Tuesday gave Gromyko their ideas on defusing the crisis, and that the Indian view includes hope for withdrawl of Soviet troops and opposition to U.S. plans to supply weapons to neighboring Pakistan.

On Tuesday, Gromyko accused the United States of subverting detente and warned Pakistan it would risk its own independence by siding with America and China in the crisis.

In Peking, the Chinese Communist Party newspaper said the Kremlin wanted to "hoodwink the world public" and legitimize Soviet presence in Afghanistan by staging a partial troop withdrawal.

A commentary in the People's Daily said the Soviet Union was spreading word of a partial pullout "in an attempt to pass itself off as a good guy and absolve itself from world condemnation."

Bani-Sadr Vows Fight For Shah

By The Associated Press

President Abolhassan Bani-Sadr said Iran will never give up its fight to get back the shah and his wealth, although release of the U.S. Embassy hostages is not linked to that issue. But Foreign Minister Sadegh Ghotbzadeh and the embassy captors said the shah must be returned before the hostages are freed.

Meanwhile, the state radio reported thousands of Iranians forced from their homes and least 25 killed as a result of heavy flooding in oil-rich Khuzestan province. It said relief operations were under way, and that heavy rains in the region have stopped.

Bani-Sadr told reporters in Tehran Tuesday night that if the approximately 50 American hostages, who began their 102nd day in captivity today, are released it would not mean Iran had given up its demand for the return of the ousted Shah Mohammad Reza Pahlavi, now living in Panama.

"We will be after the shah's extradition until Resurrection Day. It does not mean that we will free them (the hostages) and then he can have a good time over there," Bani-Sadr said.

"I repeat this, that the shah's extradition is a strategic question for us. We will try that as much as we can."

The embassy captors have insisted the shah must be returned first, but Bani-Sadr said, "This is not glued together," meaning the issues are not necessarily linked.

However, Ghotbzadeh, who arrived in Athens, Greece, today, on an official visit, claimed Bani-Sadr had denied saying the two issues were no longer linked. "Our demands are legitimate and right and the shah must be extradited," Ghotbzadeh said.

Bani-Sadr on Tuesday again criticized the young militants holding the American hostages and said they are expected to carry out the orders of the ruling Revolutionary Council he now heads.

The militants rebuffed him and said the hostages were none of his business.

Bani-Sadr said Ayatollah Ruhollah Khomeini, the leader of the revolutionary regime, appointed the Revolutionary Council "to administer the country" and "when the Revolutionary Council adopts certain decisions, these should be carried out."

Another Tehran broadcast said Bani-Sadr in an interview with the French government radio and TV service also repeated his offer to free the captive Americans if the United States admitted its "crimes" against Iran, recognized Iran's right to extradite the deposed shah and his wealth, admitted past "crimes," and pledged not to interfere in future Iranian affairs.

The U.S. government said after Bani-Sadr first made his proposal during the weekend it would make no admission of guilt. And a spokesman for the militants at the embassy rejected the proposal, saying the president "should not interfere in issues that are not dealt with in the constitution, such as the hostage issue," the Abu Dhabi newspaper Al-Ittihad reported.

The spokesman reiterated the militants' stand that they will free the Americans only on Khomeini's orders. Meanwhile, Khomeini, in a Tehran hospital with a heart ailment, urged the nation to unite behind the Revolutionary Council until it is replaced by the Majlis, or Parliament, to be elected next month, Tehran Radio reported.

Carter To Air Views Tonight

WASHINGTON (AP) — The White House says President Carter's decision to hold a nationally broadcast news conference tonight was not dictated by any major news event.

White House press secretary Jody Powell said Carter hadn't held a news conference since Nov. 28 and "a look at the political schedule for the next several months" shows any later date would come within seven days of a primary election.

Carter was to meet with reporters in the Old Executive Office Building next to the White House at 7 p.m. CST. Powell said the president might have an opening statement.

New Trial

(Continued From Page One)

vous a very short distance from where Johnny's body was secreted."

But, the court indicated, there was "no evidence, per se, of any extraneous criminal acts; there was no psychiatric evidence offered . . . (or) evidence of any prior criminal convictions nor . . . character evidence. . ."

The court also said the indictment, which charged Brasfield had caused "the death of the said Johnny Turner Jr. in the course of committing the offense of kidnapping," could be interpreted as meaning that the victim of the alleged kidnapping was a person other than the slaying victim.

The court called the defect in the indictment "readily curable," adding that since "the nature of the offense is grisly to the extreme, we are permitted the assumption that the case will be retried on an amended indictment.

Charges Filed

(Continued From Page One)

side the door of his downstairs corner room.

The pickup's window on the driver's side was broken out, and glass — along with the victim's jacket and wallet — was found inside the vehicle. Watts was found face-up, and there were no signs he had been involved in a struggle.

The 50-year-old Watts apparently arrived in Lubbock the night before he was shot. A Lubbock resident told police he talked with Watts on a CB radio about 6:30 p.m. Feb. 6 as Watts was driving toward Lubbock on U.S. 62-82.

Raider Recruiters Land Nine

(Continued From Page One)

ago and made it official today by putting his name on the dotted line.

Hill, a high school all-America selection this past season, was recruited heavily by Tennessee, Alabama, Southern California and Memphis State.

Plainview's Kenneth Storey, a 6-2, 175-pounder who high jumps 7 feet, backed up his verbal commitment to Tech this morning by signing a letter of intent. Storey was recruited as a wide receiver but could help the Raiders in several areas.

A pair of Odessa Permian gridders — 6-2, 215-pound Brian Lambert and 6-3, 220-pound Tim Hendrix — officially decided on Tech this morning.

Lambert, a linebacker with 4.8 speed, said, "I can hardly wait to get there (Tech). I've always known that Tech is the place for me."

Lambert's brother Gregg is a running back at Tech.

The only lineman to sign with Tech before noon was Ronald Byers, a 6-3, 225-pound defensive tackle from Baytown Lee.

Byers was an all-district and all-Greater Houston selection the past two seasons and was heavily recruited by Houston and Texas A&M.

Other top recruits who had not yet signed with Tech include Splendora running back Donald Moore, a 5-11, 190-pound all-round athlete who runs consistent 4.4 40s; Childress quarterback Perry Morren, who passed for more than 1,800 yards and 29 touchdowns in 1979; Houston Cyprus Creek defensive back Clay Renfroe, a 6-1, 180-pound all-district and all-city selection; Houston Lee linebacker Keith Porter, a 6-1, 215-pound all-Greater Houston performer; and Linden-Kildare defensive lineman DeWayne Jiles, a 6-5, 225-pounder who collected all-district and all-East Texas honors this season.

Area athletes scheduled to sign with the Raiders sometime today include Monterey offensive lineman Kelly Grammer and Pampa offensive lineman Danny Buzzard.

Many of the signings were scheduled for tonight in the homes of the athletes.

SWC Grid Recruits

TEXAS TECH

Backs

Freddie Wells, 5-10, 205, Lewisville; Jesse Kimbrough, 6-3, 205, Mineral Wells; Norman Hill, 6-1, 190, Nashville, Tenn.

Receivers

Jamie Harris, 5-9, 165, McKinney; Ken Story, 6-2, 175, Plainview.

Linemen

Ronald Byers, 6-3, 225, Baytown Lee; Tim Hendrix, 6-2, 220, Odessa Permian.

Linebackers

Donnie Green, 6-2, 205, Caldwell; Brian Lambert, 6-2, 215, Odessa Permian.

BAYLOR

Backs

Alfred Anderson, 6-3, 210, Waco Richfield; Allen Rice, 5-11, 190, Houston Klein; Gerald McNeil, 5-10, 160, Killeen; Richard Chaney, 6-0, 175, Fort Worth Arlington Heights; Byron Lewis, 6-0, 165, Baytown Lee; Preston Davis, 6-0, 170, Lubbock Estacado; Richard Miller, 6-0, 200, Cuero; Daniel Hunter, 6-1, 210, Blinn J.C.; Bruce Davis, 5-10, 160, Dallas Roosevelt; Steve Stinson, 6-2, 200, Houston Westchester; Steve Malpass, 6-2, 195, Abilene Cooper; John Stone, 6-6, 220, Kilgore Sabine.

Lineman

Joel Barrett, 6-6, 240, Corpus Christi Miller; Pat Coryatt, 6-2, 271, Baytown Lee; Greg Platt, 6-2, 226, Grapeland; Tommy McClintock, 6-3, 227, Pasadena Rayburn; Paul Mergenhagen, 6-3, 230, Abilene Cooper; Gregg Bomkamp, 6-2,250, Spring; Mark Barker, 6-3, 250, Pasadena Rayburn; Daniel Benditz, 6-3, 240, Houston Klein; Vincent Greathouse, 6-2, 240, Gonzalez; Neal Donovan, 6-2, 250, Bryan; John Conrad, 6-4, 230, Houston Cypress Creek.

TEXAS

Backs

Terry Orr, 6-2, 225, Abilene Cooper; John Walker, 6-2, 195, Killeen; Bobby Micho, 6-3, 210, Austin Anderson; Maurice McClioney, 6-1, 190, Beaumont Hebert.

Lineman

Edward Williams, 6-3, 205, Odessa Ector; Alvin Jenkins, 6-4, 210, Abilene Cooper; David Jones, 6-3, 205, Austin Crockett; Jim Moore, 6-5, 225, Austin Reagan; Greg Wright, 6-4, 245, Martin County, Fla.; Jerry Grigsby, 6-6, 255, Malvern, Ark.

SMU

Linemen

Mitch Willis, 6-6, 215, Arlington Lamar; David Randle, 6-4, 230, Dallas White.

TEXAS A&M

Backs

Bubba Hill, 5-10, 175, LaPorte; Thomas Sanders, 5-11, 190, Giddings; Greg Williams, 6-0, 180, Bay City; Steve Box, 6-2, 190, Dallas White; John Elkins, 6-1, 190, Baytown Lee.

Linemen

Tommy Robison, 6-5, 250, Gregory-Portland; Scott Polk, 6-3, 230, Dallas White; Bruce Lawson, 6-4, 250, Dallas White; Kermit Foster, 6-3, 230, Beaumont Hebert; Ken Choyce, 6-4, 230, Houston Strake Jesuit; Nathan Steadman, 6-1, 240, Houston Scarbrough; Jeff Selba, 6-2, 225, Pasadena Dobie.

Receivers

John Kellen, 6-2, 215, Conroe; Ricky Kyle, 6-3, 230, Diboll; Jimmy Williams, 6-0, 175, Marshall.

Linebackers

Greg Berry, 6-1, 200, Abilene Cooper; Thomas Graham, 6-3, 215, Jefferson.

Kickers

Alan Smith, 6-2, 230, Texas City; Kyle Stuard, 6-4, 175, Abilene Cooper.

TCU

Backs

Paul Jones, 6-3, 215, Fort Worth Eastern Hills; Reginald Cottingham, 6-0, 185, Dallas South Oak Cliff; John Preston, 6-0, 185, Dallas South Oak Cliff.

L.C. Hubbard, 6-0, 190, Dallas White; Leonard "John" Thomas, 6-2, 180, Paris.

Linemen

Steve Little, 6-4, 265, Peoria, Ill.; Joel McVea, 6-4, 265, Fort Worth Eastern Hills; Joe Young, 6-3, 210, Dallas South Oak Cliff.

L.B. Washington, 6-3, 210, Dallas Hillcrest; Mike Johnson, 6-4, 220, Paris.

RICE

Backs

Doug Johnson, 6-3, 206, Pasadena Dobie; Phillip Money, 6-3, 200, Edinburg; Terry Smith, 5-11, 185, Houston Dulles.

Linemen

Ricky Askew, 6-5, 210, Euless Trinity; Troy Cates, 6-0, 200, Fort Worth Haltom; Rich Christon, 6-4, 235, Richardson Pearce.

Receivers

Stanley McKinney, 6-3, 200, Seguin.

HOUSTON

Backs

Lloyd Archie, 6-2, 200, Huntsville.

City Stresses Building Permits 'Protection' For Homeowners

(Continued From Page One)

public by controlling the design, construction, quality of materials and location of all structures within the city.

Turquette said the building code is always current, with annual updates and a revision every three years. Since last summer, a study committee has been reviewing a proposed new code, which will be presented to the City Council during its regular meeting Thursday.

The code used in Lubbock is put together and published by the International Conference of Building Officials, Turquette explained. Members of the local committee go over every provision of this nationally used building code, amending it to comply with state laws. The committee also adds provisions not dealt with in the national code, Turquette said.

One of the major changes in the proposed new building code concerns the bond forms for general contractors. As proposed, the code would require each contractor to execute a new bond form within one calendar year from the time the code is adopted.

Contractors also would be required to renew their bonds annually, and they would need to supply a certificate of general liability insurance when filing for a new bond.

Also of interest are some new provisions governing the use of smoke detectors. In all new construction, smoke detectors would be required to receive their primary power from an electric supply without a disconnecting switch.

Smoke detectors also would be required on an existing home when a bedroom is added or when remodeling work exceeds $1,000 in value. The code calls for the entire residence to be equipped with electric or battery powered smoke detectors.

Another provision of the code would enable a building official to order the termination of utilities to occupied buildings found not to be in compliance with code requirements. The builder and occupant of the structure must be given 10 days written notice of the planned termination.

During the 10-day period, the builder must either bring the building into compliance or make a written appeal to the Building Board of Appeals to prevent discontinuation of utility service.

Other major changes in the new code deal with requirements for bedroom windows and separation requirements between a garage and residence, townhouses and apartments.

The council meeting begins at 9:30 a.m. Thursday, and the presentation on the new building code is expected to come during the morning session.

Daughter Of LA Mayor Arrested

LOS ANGELES (UPI) — Mayor Tom Bradley's 34-year-old daughter, who has an extensive record of drug and theft charges, has been arrested for alleged shoplifting.

Phyllis Bradley was reportedly carrying three blouses worth $78 when she was stopped by security guards this week at the entrance of the May Co.

The offense is normally a misdemeanor, but Miss Bradley was charged with a felony because of previous misdemeanor convictions. She was released from jail a short time later on $1,000 bail.

A spokesman for the mayor said he would have no comment on the incident.

In 1967, Miss Bradley pleaded no contest to a petty theft charge and was fined $50. She was arrested in connection with an alleged shoplifting, also at May Co., in 1969, but the charges were dropped at the store's request.

Miss Bradley pleaded guilty in 1973 to a misdemeanor count of being under the influence of a drug and was fined $50, and she was acquitted in 1974 of charges of conspiracy to furnish cocaine and possession of marijuana and amphetamines.

She was also arrested for possession of PCP after a car chase with police in 1976, but the charges were dropped.

In 1978 she was fined $90 after pleading guilty to another petty theft charge.

TWO EXHIBITS

WILLIAMSBURG, Va. (AP) — Two concurrent exhibits at the Abby Aldrich Rockefeller Folk Art Center here display new additions to the collection along with old favorites. The displays, "Recent Additions" and "Selections From the Permanent Collection," will be on view through May 18.

Group Claims Rough Roads In U.S. Waste Energy

WASHINGTON (AP) — Motorists: concentrate on the car, but keep your eye on the road.

That's the advice from a national highway research and information agency here, which believes fuel efficiency and energy saving should begin from the ground up.

Americans waste about 12 billion gallons of gasoline each year because of bad roads, claims The Road Information Program — TRIP. That's enough fuel to power every licensed driver in New England and New York state for one year, it says.

At an average price of $1 per gallon for all grades of gasoline, that is $12 billion, or about $90 annually for every licensed driver in the country.

A car in perfect condition that must deal with potholes, rutted and broken pavement, sharp turns and steep rises does not perform efficiently, says TRIP.

There are 765,000 miles of paved roads in America that fit those descriptions, which represents almost half of the paved mileage, it points out. Avoiding bad roads will save auto owners between 10 and 30 percent of their fuel costs, according to H. W. Reece, TRIP's chairman.

SPEEDING TICKETS $35
LUBBOCK MUNICIPAL COURT
SAM BROWN LAW FIRM
A Professional Corporation
816 & 820 Main
762-8054
1-27

FOR YOUR WANT ADS CALL 762-8821

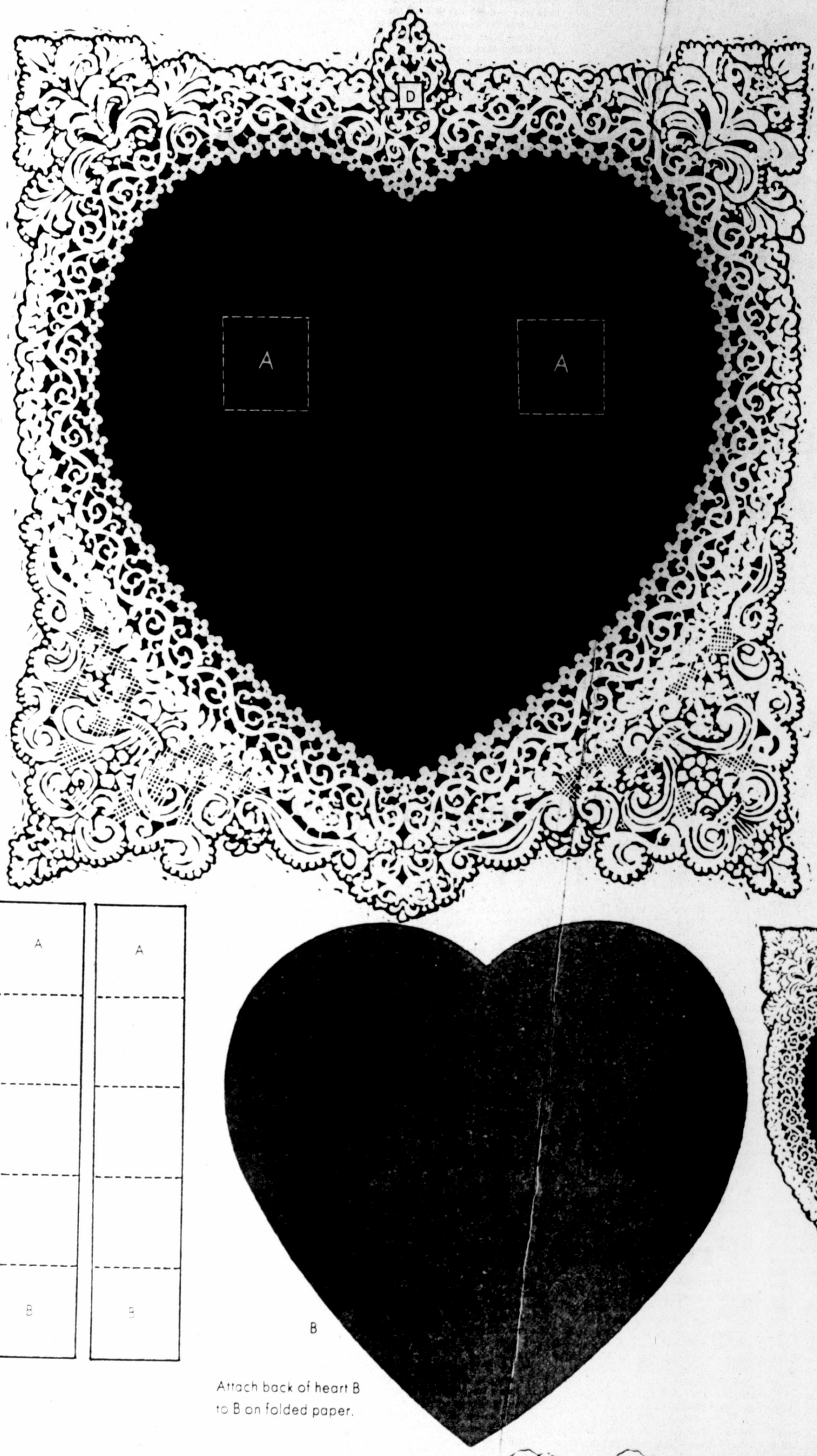

The Do-It-Yourself Valentine Kit!

Happy Valentine's Day from Hemphill-Wells

Accordion fold and glue A's to squares A

Attach back of heart B to B on folded paper.

Glue this heart C to center of heart B.

Glue bow to top of heart C.

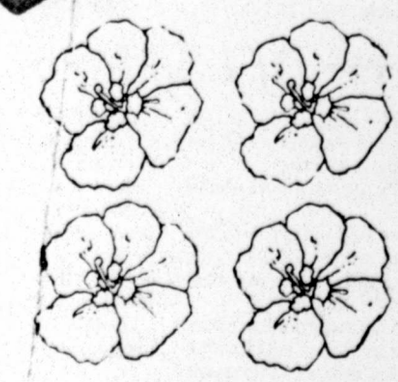

Glue Violets to corners on Valentine base.

Glue cherub to point D on Valentine.

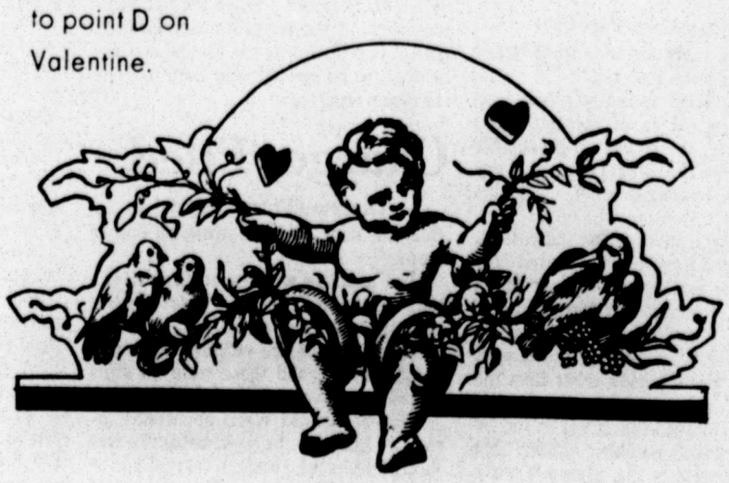

Florists Demand Seeks Co

Hereford

By KIMBERLY PALME
Avalanche-Journal Staff

Lovers in Lubbock are in luck
With Valentine's Day roses s
as much as $75 a dozen in New
cal florists say they are doing t
to keep romance affordable by a
much of price hikes instituted by

RUNNING OUT — Florists Ma
Rose Mary Grado are arranging
entine's Day orders. But despite

HEREFORD (Special) — A
flow crowd Tuesday night hear
tice Department mediator say
solution to the city's recurring
between Mexican-Americans an
forcement officials would co
through mutual cooperation.

"It's going to have to be th
here doing something for the
said Robert Greenwald, med
gathering between local Mexica
cans and representatives of the
Police Department, the U.S. Bo
trol, the Texas Department o
Safety and the Deaf Smith Cou
iff's office.

"No one here is on trial," he
crowd in the Hereford Commu
ter. The meeting dealt only with
inquiries into police practices ar
concerning Mexican-Americans
gal aliens, and no discussion
crowd was allowed.

One young Mexican-Ameri
stalked out of the meeting about
through when he was refused a
tunity to voice his opinion on
harassment," but that incident
only break in the otherwise calm
ing.

Border patrolman Robert Bo
Amarillo explained the practice
agency, but said he could not di

RUNNING OUT — Florists Mack Bowers, Karla Widener and Rose Mary Criado are arranging flowers to fill Thursday's Valentine's Day orders. But despite the average price of roses in Lubbock, $25 to $40 a dozen, the traditional favorites are in short supply — which may mean availability on a first-come-first-served basis. (Staff Photo by Gary Davis)

Local Taxes Slow Cable TV Merger

By MARY ALICE ROBBINS
Avalanche-Journal Staff

Questions about unpaid city franchise taxes and complaints about local cable service could still hold up City Council approval of a merger request made by Lubbock Cable TV, according to Councilman Alan Henry.

Jim Brown, manager of the local cable firm, will appear before the council again Thursday morning, seeking approval of a merger between Cox Cable Communications, owner of Lubbock Cable TV, and General Electric. Because the cable service has a franchise agreement with the city, any merger that would affect ownership must be approved by the council.

The merger issue was first brought before the council at its Jan. 24 meeting, when Henry and other council members questioned Brown about cable television service here. Henry also asked Brown if the cable firm had been paying franchise taxes on its Home Box Office revenues, and Brown indicated that the HBO receipts were not being included in the gross revenue figures used to determine the tax payments.

Since that meeting, the city has received a letter from Cox vice president Gary Hokenson, agreeing that the HBO receipts should be included in calculating the tax payments. However, the cable company maintains that it should not have to pay any back taxes on its HBO business.

In his letter, Hokenson stated that "local franchises which did not include such revenues in the fee base would have to be amended before the base could be enlarged." The company is basing its contention on the franchise tax on a November 1977 rule amendment made by the Federal Communications Commission.

The city staff estimates the total in unpaid franchise taxes at between $80,000 and $90,000. And Henry said he believes the city should get the money.

"It's absurd for them to say, 'We haven't been paying, but now that you've brought it to our attention, we'll start paying'," Henry said. He noted that local citizens who did not pay their taxes would not get that type of special treatment.

"I can't see how we can approve the merger without a resolution of the back tax question," Henry said.

The councilman said he also has some unanswered questions about the service provided by Lubbock Cable TV and noted that he has received approximately 50 complaints from residents about "the service or lack of it."

Brown has advised the city of recent changes made by his company to upgrade its service on weekends and at night. Within the past month, the company has added a rotary line, another technician to work Saturdays and Sundays as needed and an additional five hours for service calls on Sundays.

The cable company also has advised the city that it is considering a proposal to provide Spanish programming on the local cable.

But Henry said he still has some questions about the service provided in Lubbock and feels the council should receive

See TAX Page 16

Florists Have Trouble Meeting Demand For Valentine Roses

By KIMBERLY PALMER
Avalanche-Journal Staff

Lovers in Lubbock are in luck.

With Valentine's Day roses selling for as much as $75 a dozen in New York, local florists say they are doing their best to keep romance affordable by absorbing much of price hikes instituted by growers in preparation for the holiday.

But even with 12 of the long-stemmed beauties selling in Lubbock for $24.50 to $40, florists say the demand for roses is blossoming and short supplies of the flowers have Valentine Valentinos vying for the flowers on a first-come-first-served basis.

At $24.50 a dozen, Bill Lynch, owner of the House of Flowers, had sold his Valentine's Day allocation of roses by Tuesday afternoon and was desperately trying to get more before the big day.

"Although this year we ordered four times as many roses as we used last year, we only received what we ordered last year," Lynch said.

Tim Tippit, who sells a dozen roses for $38.50 at Flowers Today, said he ordered more roses for Valentine's Day 1980 than he used last year, and he expects to sell them all.

"Those who are rose buyers will continue to buy roses no matter what," Tippit said. "The price of flowers has gone up just like everything else."

The demand for roses this year exceeds the supply produced by growers in California, Utah, Florida and Colorado.

The reasons for the lack of the flowers are as numerous as the varieties of roses, ranging from a lack of sunshine in California to the million of petals used to cover floats in the Rose Bowl parade.

Those florists interviewed by The Avalanche-Journal agreed that the growers' custom to raise rose prices before Valentine's Day was taking advantage of the situation and several said they believed the action hurt the floral business.

Lynch seemed to echo the sentiments of those florists interviewed when he said, "We keep our prices reasonable in order to build a long-term business and not to see how much profit we can make."

For those who are allergic to roses or who turn pale at the mention of the pretty petals' price, florists say carnations, chrysanthemums, mixed arrangements, tulips, potted and hanging plants adorned with chubby cupids and red hearts — ranging in price from $1.50 for a single carnation to $20 for an arrangement of spring flowers — are equally sure to please that certain sweetheart come Thursday.

Hereford Mediator Seeks Cooperation

HEREFORD (Special) — An overflow crowd Tuesday night heard a Justice Department mediator say that the solution to the city's recurring problems between Mexican-Americans and law enforcement officials would come only through mutual cooperation.

"It's going to have to be the people here doing something for themselves, said Robert Greenwald, mediating a gathering between local Mexican-Americans and representatives of the Hereford Police Department, the U.S. Border Patrol, the Texas Department of Public Safety and the Deaf Smith County sheriff's office.

"No one here is on trial," he told the crowd in the Hereford Community Center. The meeting dealt only with specific inquiries into police practices and beliefs concerning Mexican-Americans and illegal aliens, and no discussion from the crowd was allowed.

One young Mexican-American man stalked out of the meeting about halfway through when he was refused an opportunity to voice his opinion on "police harassment," but that incident was the only break in the otherwise calm gathering.

Border patrolman Robert Beasley of Amarillo explained the practices of his agency, but said he could not discuss the responsibilities of the border patrol in conjunction with either the sheriffs department or the highway patrol because of a lawsuit filed by the Texas Rural Legal Aid office dealing with the question.

Beasley indicated that "experience is the best teacher" in situations dealing with Mexican-Americans, and stressed that all border patrolmen are required to be fluent in Spanish and spend at least two years working the border before coming to the Panhandle.

District attorney Roland Saul asked Texas Rural Legal Aid attorney Inez Flores, "Assuming a person is detained for probable cause, what would you suggest an officer do about gaining proper identification?"

Miss Flores replied, "I hope the officer would respect the rights of the person and read him his rights in a language the person would understand."

Reynaldo Garcia, president of the Hereford GI Forum chapter, said Mexican-Americans are being stopped by law enforcement officers because "they are Mexican-Americans."

Aralio Guzmansad, also a GI Forum representative, said immigration agents and border patrolmen go into fields searching for "undocumented people" and ask proof of citizenship of all farm

See HEREFORD Page 16

City's Traffic Toll

Feb. 13, 1980	
Accidents	1,286
Deaths	2
Injuries	230
Same Date 1979	
Accidents	1,375
Deaths	1
Injuries	243

Water Level Decline Poses Future Woes

Declining water levels in Lake Meredith could spell trouble for Lubbock and other area cities served by the Canadian River Municipal Water Authority.

And if current drought conditions continue, the CRMWA board could be forced to ration the water its member cities get from the lake.

Located on the Canadian River in the northern part of the Panhandle, Lake Meredith serves as Lubbock's major supplier of water. In 1979, the city received nearly 11 billion gallons of water from the lake.

But the amount of water allocated to Lubbock and other cities in the CRMWA could be cut if the lake does not receive substantial runoff within the next two years.

CRMWA director John Williams said that he could not second guess what the water authority's board might do, but rationing of water is a possibility. Cities that would be affected are Borger, Pampa, Levelland, Brownfield, Slaton, Lamesa, O'Donnell, Tahoka, Plainview, Amarillo and Lubbock.

"There is no immediate problem," Williams told The Avalanche-Journal Tuesday. "But if the low stream flow continues for another two years, we will have a problem."

Williams noted that Lake Meredith has been steadily losing water since 1973. In April 1973, the lake reached a depth of 101.9 feet, the most water it has ever held. Water in the lake is currently 75.8 feet deep, he said.

"We have in effect been rationing water for several years," Williams said.

For several years, the allocation was set at 70 percent of a city's contracted supply. About two years ago, the allocation was increased to 90 percent of the maximum because of the needs of some cities, the CRMWA official explained.

He noted that Lubbock used 99 percent of the maximum amount made available to the city in 1979.

The growing problems faced by Lake Meredith have come as no surprise to Lubbock City Manager Larry Cunningham. "We have known the lake is going down," he said.

However, Cunningham said he could not fully predict what effect in the city's water allocation from Lake Meredith would have. "If they are talking about a 50 percent allocation, it could create some problems," he added.

Cunningham said problems also could develop if the reduction in the city's water allocation came during the summer months, the peak usage period. He said a big reduction in the city's Lake Meredith allocation during the peak summertime period could result in some curtailment of water usage here.

According to Cunningham, Lubbock has the ability to get additional water from wells in the Sand Hills, located in Bailey County. He said that Lubbock has used very little water from the Sand Hills wells, which have chiefly served as a backup water supply.

Developing a third major water source for Lubbock has been a major concern for city officials during the past decade. In 1970, the city council commissioned a master plan to project the city's water needs over the next 50 years.

The plan was completed in 1971 and updated in 1975 and indicated that con-

See FUTURE Page 16

"SIDE WALK PRICES" INSIDE
Sacrifice SALE
ALL KINDS OF SHOES TO CHOOSE FROM
SAVINGS AS NEVER BEFORE
"WE ARE OVERSTOCKED"
(JUST ADDED 2,500 PAIRS TO RACKS)
WE MUST MAKE ROOM FOR SPRING & SUMMER MERCHANDISE
6500 PAIRS MUST GO

SAVE 50% TO 60%
●SCHOOL SHOES
●SPORT SHOES
●DRESS SHOES
●CASUALS
●SANDALS
Values From 18.99 to 54.99
NOW
10.90 TO 19.90
ALL ON RACK BY SIZE FOR EASY SELECTION
SORRY NO LAYAWAYS EXCHANGES OR REFUNDS
AT THESE LOW LOW PRICES
SIZES 4 TO 12
AAAA TO C
SIZES OVER 10, 2.00 MORE
COME EARLY FOR BEST SELECTION THESE SHOES WILL SELL FAST DUE TO THE INCREASE IN PRICES OF SPRING & SUMMER MERCHANDISE
Famous Brands SHOES
master charge
VISA
50th & Knoxville
Open Thursday Until 8 P.M.
2-13

PRESIDENT'S BIRTHDAY SALE
THIS IS IT!
OUR ANNUAL PRESIDENTS' BIRTHDAY SALE WITH ROCK BOTTOM PRICES.....
ENTIRE WINTER STOCK JUST REDUCED
PANTS 100% polyester in solid colors
SWEATERS Long sleeve, acrylic, some polyester
YOUR CHOICE 2.88 REGULARLY 4.95 - 8.95

PANTY HOSE Famous Maker	Reg. 1.77	3 Pair For 88¢
TOPS Long sleeve, many colors	Reg. 5.95	1.22
SHIRTS Many styles and patterns	Reg. 9.95	3.88
SKIRTS Assorted fall skirts	Reg. 12.95	4.88
SWEATERS Acrylic/many styles	Reg. 10.95	4.88
BETTER SLACKS Some polyester, some acrylic	Reg. 10.95	5.88
DRESSES Many styles and fabrics to choose from	Reg. 14.95	6.88

NEW MARKDOWNS EFFECTIVE TODAY!
Quantities limited - Prices effective 10 A.M. February 14 through February 18
Fashion Barn
MON-FRI. 10-9 SAT. 10-6
2316 34TH
792-0352
VISA
TRY OUR CONVENIENT NO CHARGE LAYAWAY
2-13

Spotlight On
Family News
2-B, Lubbock, Texas Wednesday, Feb. 13, 1980

Lecturer Discusses Food Additive Research

By CONNIE CHAPMAN
Family News Staff

Until such time as the Food and Drug Administration processes and acts upon the findings of research concerning certain food additives, a family's best defense against overuse of these substances is careful reading of product labels, said Dr. John W. Olney of St. Louis.

Olney, professor of psychiatry and neuropathology at the Washington University School of Medicine, is one of those whose research in the field of food additives leads him to advise caution in their use. Olney was on the campus of Texas Tech University School of Medicine recently to participate in a lecture series sponsored by the school's Tarbox Parkinson's Disease Institute.

A special research project in which Olney was engaged had to do with the use of monosodium glutamate (MSG). His findings were responsible for the banning of MSG in prepared baby foods because of the potential danger of the substance to babies.

Before coming to Lubbock, Olney took part in an open hearing on the use of aspertate, a sugar substitute, he told a news conference. This product is not currently on the market and its potential for health damage is still under scrutiny, he said. As in the case of the 1974 ban against saccharin, the doctor advocates that it be made available in table use form for those whose diets require it, but that "it not be distributed diffusely" as an ingredient in such products as soft drinks, chewing gum, and in sweetened cereals. He feels that unlimited use in such foods make it too accessible for young children to whom it might do the most harm.

How can families fight the use of these possibly harmful additives, he was asked. He answered that "from scratch" recipes for soup and dishes prepared from fresh meat and vegetables, and avoiding processed sweetened foods might be the beginning of a solution.

Dear Abby,

DEAR ABBY: A woman wrote to say that she "was losing her mind" because she was losing her hair. I read that article as I sat beside my father's bed on the cancer floor of our local hospital.

Across the hall a teen-age girl, who was bald, lay in the final stages of leukemia. Another patient, a gentleman in his 40s, obviously wearing a hairpiece, occasionally shuffled past the door in a robe and bedroom slippers.

From the elevator emerged a young father, bringing his little family to visit their ailing mother. They were thrilled to see her. Her thinning hair made no difference to them at all.

Need I say more?

J.M.C.: MIDVALE, UTAH

DEAR J.M.C.: Thank you for giving this writer, and several million readers, a renewed appreciation of good heatlh. Your father will have my prayers.

• • •

DEAR ABBY: My husband and I have been married for 19 years and have two teenage children. Our marriage has been a good one. When the children were little I was full-time wife and mother while my husband built up his business.

Six months ago I found the stubs of two movie tickets in his jacket pocket. His "movie date" was not with me. It was a night that he had to "work late." When I confronted him, he broke down and admitted that he has been having an affair with his secretary for the last three years. He said it began when she started to confide her personal problems to him. She's a divorcee with two small children and he felt sorry for her.

He says he still loves me, but if he dumps her she will sabotage his office. She's very competent (a real "Girl Friday"), and has been very helpful to him in his business. He says he wants their relationship to get to the point where she decides she doesn't want to spend any more time waiting around for a married man. That way no feelings will be hurt. He swears he doesn't love her, but he worries about the business should he let her go.

Abby, I can't believe this is happening to me. I feel blackmailed.

Am I being had?

UPSTATE NEW YORK

DEAR UPSTATE: Not yet. But you will be if you allow your husband to continue in this affair until his secretary decides she's tired of waiting around for a married man.

No one is indispensable. If your husband really loves you and is reluctant to let his Girl Friday go only because he fears she'll sabotage his office, he'll just have to take that chance.

I'm betting if he tells her there is absolutely no future in waiting for you to either divorce him or drop dead, she'll leave quietly. Especially if he gives her glowing recommendations.

(c) 1980 Chicago Tribune-N.Y. News Synd. Inc.

Conference Seeks Input

By FRANCES LOWE
Family News Editor

Plans for the Lubbock phase of the White House Conference on Families were announced by Douglas C. Chatfield of the governor's advisory committee at a press conference Tuesday.

Sen. E. L. Short and Rep. Froy Salinas, who are among those to serve as hearing officers for the local forum, scheduled for March 8 at the Memorial Civic Center, were also present at the news conference.

Chatfield and the local planning committee are urging individuals representing various segments of the community to register to speak at the local forum.

"The forum...represents a significant opportunity for individual families to speak directly to their legislators and representatives of the Governor," Chatfield said.

Persons wishing to register should send their name, address and phone number to:

White House Conference on Families
5517 74th Street
Lubbock, Texas 79424.

They do not need to give a topic or description of themselves, but should simply indicate that they want to be scheduled and the time preferred, Chatfield said. The forum will run from 8:30 a.m.-9 p.m.

The commitee will draw up the schedule Feb. 20 and inform participants of the time they are to appear. Later registrants will be scheduled on a first-come, first-served basis, up to and including the day of the forum. It is expected that anyone who wishes to speak will be given a chance to do so, Chatfield said.

"We want to make it easy for individual family members to testify," Chatfield said. "We would like to encourage everyone in this region regardless of race, age, ideology, philosophy, education, or anything else to speak out."

The forum will be informal and nonthreatening, Chatfield said. There will be no cross-examination or questioning of individuals.

Salinas and Short remarked that government would be responsive to the needs expressed by participants in the conference. "I, for one, will be very interested in learning all I can," Short said.

"The speakers will be ordinary family members speaking out on the problems facing the American family as well as its strengths," Chatfield said. Participants will come from a wide area of West Texas.

Persons unable to attend the forum may mail their comments to:

White House Conference on Families
Office of the Governor
State Capital

They may also call their comments to the Governor's toll-free hotline, 1-800-252-9600. Hotlines will operate weekdays 8 a.m.-5 p.m. Feb. 22-March 7. Written comments should be received in Austin by March 7.

Valentine's Day Sale!
ONE DAY ONLY!
•VOGUE •SIMPLICITY
•BUTTERICK •McCALLS
PATTERNS
1/2 PRICE
THE FABRIC MART
2801 26th St.
(1 Blk. W. of Boston)
795-5519
Prices Good Feb. 14, 1980 Only
2-13

LADIES FRYE BOOTS NOW ON SALE
FRYE
ONLY $65
REDWOOD LEATHER CO.
MON-SAT 10-6
2402 Broadway 762-5328
2-13

Lena Stephens, Inc.
STORE HOURS: 10 A.M. -6 P.M.
34th and Indiana 799-3631
"The Store with Personalized Service"

Gifts of Love for Your Valentine...

CHANTILLY SPECIALS!
Shown:
Eau de Cologne, 3 fl. oz. 3.50
Satin Smooth Body Lotion...Fragrant, soothing lotion, 8 oz., Reg. 7.50 ..... 4.50
Dusting Powder, 3 oz. 3.75
Not Shown:
Spray Mist, Special Value 3.75
Spray Mist/Body Fragrance Set, Special Value 4.75
New:
Solid Perfume Compact...Great to carry in your handbag or while travelling, ... 3.75
Cosmetics

Shirey
BABY DOLL PAJAMAS
"Girls Are Something Special" ... and ruffles prove it! 100% polyester terry in White trimmed with Blue/White stripe.
4-14. 11.00
Children's Dept.

TERRY SUNDRESS FOR JUNIORS
By Vicky Vaughn in sun-loving 100% polyester terry with elasticized strips of stripes at the top of bodice and at the waist. Red, Yellow or Navy. 3-13. 28.00
Junior Dept.

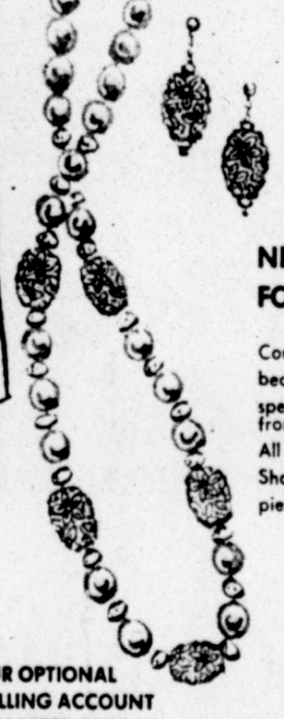

COLORFUL NEW JEWELRY FOR SPRING
Combine the beauty of colored beads with gold tone accents for a special new look. We show only one from our collection of lovely styles. All in bright new colors for spring. Shown: Necklace, 9.50; Matching pierced earrings, 3.00
Jewelry Dept.

•USE OUR OPTIONAL CYCLE BILLING ACCOUNT
•VISA •MASTER CHARGE

Spring Special!

SANDALS
By Couture
Regular 32.00
22.99
•WHITE
•NAVY
•BISCUIT
•N and M widths
Butter-soft leather uppers on man made sole. A good-looking shoe and a great value! Hurry in for yours!
Ladies' Shoes
Lena Stephens, Inc.
34th & Indiana 799-3631
2-13

Sedgefields
BOYS FASHION JEANS
Sedgefield famous "Do Nothing" jeans in 100% brushed cotton denim with pocket trim. Blue or khaki. 8-14, 16.00" Waist 25-29, 19.00
Boys' Dept.

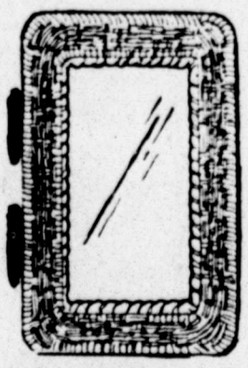

Valentine Specials!
WICKER FRAME MIRROR
Reg. 29.95 19.99
Nostalgic wicker look frame in crisp white finish.

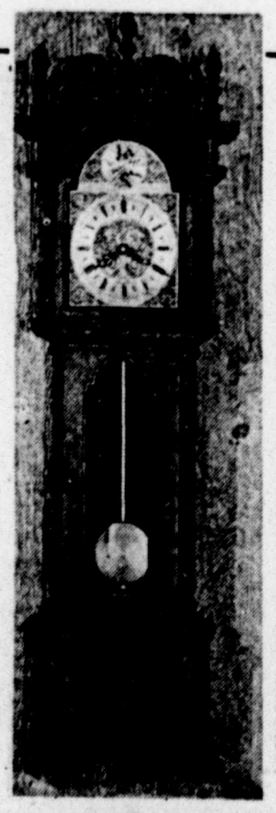

GRANDFATHER WALL CLOCK
Reg. 49.95 39.99
Master crafted cabinet, brass and silvertone dial. Battery powered pendulum. 9½"x32".
Gift Dept.
2-13

At Wit's End...

By ERMA BOMBECK

I can't remember when housework became home management efficiency, but I could swear there's no difference.

All my life, I've been searching for a way to achieve Phyllis Diller's lifelong dream: a stove that flushes.

In my catch-all drawer, I've got a collection of household hints, beauty and time savers so weird they're guaranteed to get you committed to the ha-ha home of your choice.

In fact, I have just gone through all of them and would like to initiate my annual Bombeck Clean-off, Mrs. America Beauty and Efficiency Pageant and Self-Righteous Spit-Up Bowl. Here are the favored entries wearing their "original" quotes.

ILLINOIS: "For formal affairs, weddings or just ordinary dress-up occasions, here's a hint. If you're wearing a long dress on a rainy or sloshy day, cut two holes in an extra large garbage bag and step inside. Pull it up to your waist and you'll have no problem with splash marks."

NEW JERSEY: "Home repair jobs are made easy. Did you know that you can substitute pancake mix for plaster to fill nail holes in a wall before it's painted and revive old Christmas decorations by coating them with clear nail polish?"

GEORGIA: "Smart hostesses are going 'all out' these days by wearing an outfit to match the walls of their homes. You'll be a real show stopper and receive prolonged 'bravos' for your originality and creativity. (Don't forget to smile so people can find you.)"

OREGON: "Children with busy social lives prefer a little privacy when on the telephone. A family in Portland installed a phone in a walk-in closet. Now talkers aren't heard by the rest of the family and the unsightly telephone message board is easy to hide."

OHIO: "You've certainly heard of the wondrous things a compost does for your soil, but suppose you live in an apartment and have no place for one. Ah, but you do. You can make your own compost in a window box handy to the sink where you dump in your coffee grounds, vegetable peelings and egg shells. The odor is like a lush jungle rain forest."

ARKANSAS: "Once a week, we plan an international meal for the whole family. We plan the entire menu to reflect foreign countries. We then make a map of the area, research its interesting facts and appear at dinner in the costume of the country. It's fun, educational and rewarding."

Nominations close April 1. The winner will be given a scholarship to a baking soda factory and will be crowned in Atlantic City, Bert Parks willing.

Copyright 1980 Field Enterprises Inc.

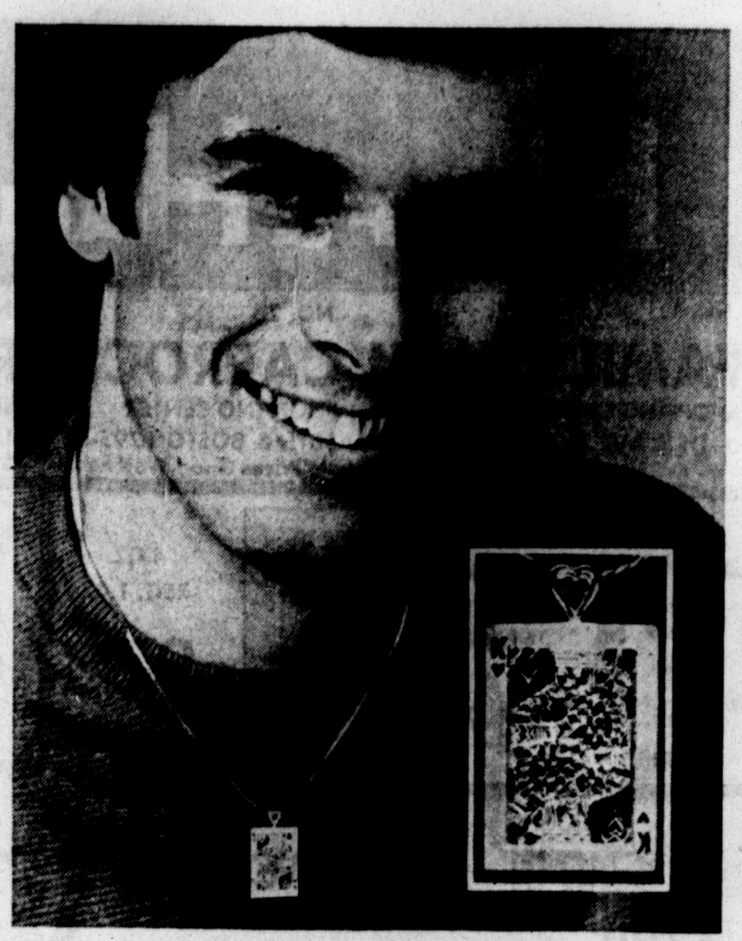

KING OF HEARTS — If he commands your heart, tell him so with a gift that will make it perfectly clear on Valentine's Day. The 14-karat gold king-of-hearts pendant is an intricately-crafted replica of the playing card.

DEADLINES

Any information for a daily edition must be in our office two days in advance of publication.

Sunday edition deadlines are 5 p.m. the preceding Tuesday for articles with pictures and noon the preceding Wednesday for articles only. Only Friday and Saturday weddings will appear on Sunday; wedding announcements must run within five days of the event.

Engagement announcements must be submitted at least five weeks prior to the wedding date.

BRIDGE WINNERS

HUB CITY

Hub City Duplicate Bridge Club met Wednesday. Winning first were Weldon Wells and Jeff Olsen; second, Genny Park and Dorothy Thompson and third, Margurite Marquam and Dr. Al Postar.

The club will meet today at 8 p.m. in the Bridge Center for a Valentine Pro-Am game.

QUEENS AND KINGS

Queens and Kings Duplicate Bridge Club met Friday in the Bridge Center. The game was a ACBL charity game with a contribution to the American Diabetes Association. Winning first North-South were Billie Maslovar and Mary Clements; second, Sylvia Mariner and Jean Partain and third, Avis Mahaffey and Reid Townes.

Winning first East-West were Jean Buhler and Jo Davis; second, Pug Mahon and Les Lord and third, Leola Hall and Bill Wampler.

The club will meet at 1 p.m. Friday in the Bridge Center.

NEWCOMERS

The Lubbock Newcomers Club met at 10 a.m. Thursday in the Lubbock Women's Club. Winners were first, Suzanne Lambert; second, Velma Harvel and third, Bernice Sherry. Canasta winners were first, Betty Kast; second, Hazel Sires and third, Hilda Archer.

The club will meet at 10 a.m. March 20 in the Lubbock Women's Club.

CAPROCK NOVICE

Caprock Novice Bridge Club met at 1 p.m. Wednesday in the Bridge Center. Winning first were Jean Buhler and Jerry Lasiter; second, Dorothy Smith and Reta Archer and third, Frank French and Eunice Tittle.

CAPROCK

Caprock Duplicate Bridge Club met at 9:45 a.m. Thursday in the Bridge Center. Winning first were Mrs. Robert L. Burns and Mrs. Walter Grub; second, Mrs. Valton Cox and Mrs. Jack DuLaney and third, Mrs. Frank Beck and Mrs. Ivan Fowler.

The club will meet at 9:45 a.m. Thursday for a Valentine Party. For partners, call 747-4035.

DEADLY PLAYTHINGS!

Toys can become deadly playthings. Check all toys periodically for sharp edges and points and exposed wiring on electrical toys, advises Claudia Kerbel, consumer information specialist with the Texas Agricultural Service.

GOREN ON BRIDGE

BY CHARLES H. GOREN AND OMAR SHARIF

© 1980 by Chicago Tribune

Both vulnerable. South deals.

NORTH
♠ 9 8 3
♡ K 10 3
◇ 10 2
♣ A Q 9 8 5

WEST
♠ Q J 7 2
♡ J 9 7 5 2
◇ K 8
♣ 7 6

EAST
♠ K 10 4
♡ 8 4
◇ 7 6 5 4 3
♣ K 4 3

SOUTH
♠ A 6 5
♡ A Q 6
◇ A Q J 9
♣ J 10 2

The bidding:

South	West	North	East
1 NT	Pass	3 NT	Pass
Pass	Pass	Pass	

Opening lead: Five of ♡.

Events in Afghanistan seem to suggest that the Hitlerian theory of "the big lie" is not dead—the Nazis believed that the bigger the lie, the greater chance there was of it being accepted as the truth. In bridge, however, where logic is paramount, that principle does not apply. A blatant falsehood is often less likely to succeed than a bold statement of truth. This bit of philosophy was occasioned by the following hand from a recent pairs tournament.

The auction was routine. South had a maximum no trump opening bid and North judged that his 9 points and good five-card suit merited bidding game even if his partner had a minimum.

West led his fourth-best heart. Declarer played low from dummy, East followed with the eight, and declarer won the ace. His purpose was to try to convince the enemy that he held only one more stopper in that suit. He hoped that if he lost the lead, the opponents would continue with hearts rather than search for more fertile fields. In doing this he vaguely reminded us of the village idiot who, chancing on a gravestone with the inscription: "Here I lie, not dead but asleep," calmly observed: "He ain't foolin' nobody but hisself!"

When East won the club finesse, he realized that declarer simply had to have another heart higher than the eight in his hand—if West had started with a heart suit headed by Q-J-9, he would have led the queen originally. Therefore, he decided to shift to a spade, and that held declarer to nine tricks. That was an excellent matchpoint score for East-West, since most declarers made eleven tricks on the hand.

Declarer had only himself to blame for this debacle. Had he properly won the first trick with the queen of hearts, he would have created a seed of doubt in East's mind. After winning the king of clubs, East would have to consider whether his partner might have started with a heart suit headed by the ace-jack, in which case it might be correct to return a heart to establish partner's suit. If he did so, declarer would have had time to establish his diamond suit, which would have produced two overtricks.

Have you been running into double trouble? Let Charles Goren help you find your way through the maze of Doubles for penalties and for takeout. For a copy of his Doubles booklet, send $1.70 to "Goren Doubles," P.O. Box 259, Norwood, N.J., 07648. Make checks payable to NEWSPAPERBOOKS.

THOUGHTS ON LIFE

The rare and beautiful experience of divine revelation are moments of special gifts. Each of us, however, lives each day with special gifts which are a part of our very being, and life is a process of discovering and developing these God-given gifts within each one of us.

Jeane Dixon,
My Life and Prophecies,
with Rene Noorbergen,
Ch. 4 1969

No Time Like The Present

Stitch 'n Time helps you celebrate Valentine's Day with your love. Their elegant Ridgeway grandfather clocks are on sale. At a $320 savings! The gorgeous triple chime time pieces, regularly $919, are on sale for $599. A price you can love.

And Stitch 'n Time has all other clocks on sale too. Beautifully reduced!

Time's a-wasting! Valentine's Day is Thursday. For the time of your life visit Stitch 'n Time today.

specially priced $599

Stitch 'n Time
FINE CLOCKS & CEILING FANS

Caprock Center South 50th and Boston 793-5508

Layaway and terms. Master Charge and Visa accepted.

MARGOS

Special Purchase
49.90
A collection of lovely spring prints or solid, complemented by solid linen jacket. Sizes 8-16.

South Plains Mall

2-13

All Wishing Berry-Berry Valentine's from SNB

SNB thanks you with a Berry-Berry Valentine Gift. At Security National Bank you are Special, and what better time of year to show our affection than Valentine's Day. During our regular banking hours of 9:00 am until 3:30 pm on Thursday, February 14th, we would like to invite you to visit us in the SNB Lobby where you will find free potted strawberry plants and delicious strawberry candies. (Quantities are limited on this free Berry-Berry Valentine's Day Gift.) SNB appreciates the opportunity to serve your banking needs all year around with the New Outlooks Club, IRA and KEOGH Accounts, Certificates of Deposits and other savings plans, the convenience of drive up Security Teller 24 and our Saturday Banking Hours — 9:00 am until Noon in the Bank Lobby and 3:00 am until 12:00 at the Motor Bank. If you would like further information please come in and visit SNB, the bank that "loves" to serve you — Security National Bank — 34th and Slide Road at the Brownfield Highway, Lubbock, Texas 79414. 792-7101. Member FDIC.

Japanese Develop Technology To Convert Waste Into Fuel

TOKYO (AP) — City authorities soon may no longer have to worry about growing garbage disposal problems, a Japanese government technologist says.

Hideaki Takamatsu, staff specialist of the Agency of Industrial Science and Technology, said his research team has developed special technology to process 100 percent of municipal refuse for "resource recovery."

"Since the process, the first of its kind in the world, is free from any pollution problems, plants can be built in the suburbs.

"The plants will cost less than any conventional garbage disposal means, and will convert industrial wastes as well as household garbage into such resources as compost, pulp, fuel gas and ferrous metal," he said in an interview.

Takamatsu's agency, an affiliate of Japan's Ministry of International Trade and Industry (MITI), has been testing the process since last October at a plant in Yokohama.

The $30 million plant, called Stardust '80, takes in 100 tons of garbage a day — an amount produced daily by a city with 100,000 population — and turns out 28 tons of compost, 25 tons of pulp, 3 tons of ferrous metal and 7,000 kilocalories of fuel gas, enough for daily gas consumption by 2,000 homes.

"The integral part of our success derives from this cylindrical front-end system which sorts refuse into kitchen garbage, paper trash and steel scraps before being put into the subplants," Takamatsu said.

"Research efforts abroad, some of them large-scale, have so far failed because they tried to recover only one or two specific resources from garbage, producing new refuse to be disposed of."

The tons of garbage are pulverized into different types while moving through the "selective pulverizing classifier," a 24-foot-long processing machine.

Kitchen garbage, with broken glass removed, is put into a pool for compost production while paper trash is bleached and fed into pulp-making equipment.

Steel scraps are separated from plastics by magnets, and plastics are converted into fuel gas with special gasification equipment.

Broken glass, pulverized stone, dirt, ceramics and other such materials are mixed with cement to be sold as artificial pebblestone to builders.

"Thus the plant produces no new industrial wastes. It employs the latest technology and emits only one-tenth the sulfur and nitrogen oxide discharged from the regular garbage incinerator," Takamatsu said.

"Japan has the strictest anti-pollution laws in the world, and yet the plant has met all air-quality and noise standards."

A number of city and provincial governments across the country now plan to adopt the system in coordination with the MITI, he said, adding that the system has also attracted international interest.

"We have had dozens of city authorities, sanitation officials and students visiting the plant from many countries including European states, the United States and Asian nations," Takamatsu said.

The testing will continue through November to develop complete technical data, he said.

If a full-scale plant is built under the system, about 4,000 yen ($16.73) is estimated as the cost to dispose of a ton of garbage while 7,000 yen ($29.66) is needed in the current landfill and incineration system, he said. The value of recovered materials was taken into account.

Of the roughly 400 million tons of waste and refuse produced in Japan a year, 300 million tons are produced by industry.

City Unveils New Subway System

SAN FRANCISCO (AP) — In the first major change in transportation since streetcars were introduced in 1912, San Francisco has unveiled a new subway system.

The Municipal Railway on Monday introduced its new Light Rail Vehicles to the public by offering two weeks of free shuttle runs beneath Market Street, a major downtown thoroughfare. The cars speed one level above the tube carrying Bay Area Rapid Transit trains under San Francisco towards the bay where the tube continues to Oakland.

18 color portraits 95¢ deposit

Full package $8.95
Less deposit .95
Balance due 8.00

$8.95 TOTAL

Includes three 5x7 and fifteen wallet size color portraits • money refunded if not satisfied • second subject in portrait 95¢ • full package orders only • no age limit • choice of backgrounds • poses our selection

offer good for portraits taken Mon. Feb. 11 through Sat. Feb. 16

Children's Photographer
ALSO PASSPORTS COPY & RESTORATION

South Plains Mall
797-2128
Open 10-9
Mon.-Sat.

2-10

RAFF & HALL DRUG STORES

NO. 1 FAMILY PARK SHOPPING CENTER 34TH & AVE. H 744-8477
NO. 2 CAPROCK SHOPPING CENTER 50TH & BOSTON 795-5231
NO. 3 REDBUD SHOPPING CENTER 13TH & SLIDE RD. 795-6471
Sale Prices Good Wed Feb 13—Sun Feb 17

METAMUCIL
BULK LAXATIVE 16 PACKETS
$1.99
REG. $2.55

4 OZ. REG. 1.47
97¢

ONCE-A-DAY SINUS SPRAY $1.39
½ OZ REG. $2.03

ANACIN 30 TABLETS
REG. $1.13
89¢

STRESSTABS 600 60 TABLETS
REG. 5.53
$3.89

LARGE SELECTION VALENTINE CARDS

Pangburn's
Pangburn's Fine Chocolates

2-13

Sears Budget Shop
All first quality fashions for Misses, Juniors and Women

Pant-suit yourself...thriftily
These many-occasion pantsuits are easy care polyester. Choose from classic solids or solid color pants topped with a color-cued print. Machine wash, dry. Misses' 10-18.

Spring skirt sets
Cheery, print tops are color-cued to solid color, pull-on skirts. Of easy-care polyester in misses' sizes 10-18.

Pant suits 9.99
Shirt sets 8.99

Every pair of Hug-alons® is 25% OFF

Demi-toe or all nude panty hose, reg. $1.59 ..1.19
Moderate control top panty hose, reg. $1.99 ..1.49
Moderate support panty hose, reg. $2.99 .....2.19
Full figure panty hose, reg. $1.99 .....1.49
Gartered stockings, reg. 99¢ .....69¢
Thigh-top stockings, reg. $1.39 .....99¢
Ankle-highs or knee-highs, reg. 79¢ .....59¢
"No panty" demi-toe, reg. $1.59 .....1.19

Sale ends February 16
Ask about SearsCharge Plans

Look what 6.88 will buy

A. SAVE $1.09 on vinyl bag with zip-close pockets on both sides. Reg. $7.97.

B,C,D. SAVE $4.12 on vinyl bags in three smart styles. Reg. $1[illegible]
Sale ends February 19

E. Self-locking roomy zip vinyl bag with lots of compartments. Limited quantities.
Limited quantities

Sears TAX SERVICE BY H&R BLOCK

Styles shown are representative of the styles available. All styles may not be in all Sears retail stores.

SAVE $29 to $45 on Featherlite® luggage sets

Women's 3-pc. set saves you $45
140.00
Regular separate prices total $185. 3-pc. set includes 28-in. and 24-in. pullman and shoulder tote.

Featherlite is your passport to style and value in softside luggage. This lightweight, durable luggage is smooth vinyl. The chrome plated steel locks give you long lasting security. Tote bag has adjustable strap, 2 outside pockets, 1 inside. In travel-wise colors.

Pullmans, 3 suiters and underseaters:
Women's pullman: Wheels may be easily added to 4 rugged metal plates on case.
Soft handle, steel core wrapped with vinyl for easy carrying.
Handy vinyl lined zipper pocket snaps out for additional use.
Paisley printed lining is treated to resist oil, water stains.

Wheel-Away convertible caster kit converts cases to wheel-aways. 8.50

Men's 2-pc. set saves you $29
103.00
Regular separate prices total 132.00 2-pc. set includes 3 suiter and underseater. Save now at Sears.

SAVE 15% on Featherlite luggage when purchased separately

Sears Where America shops for Value
Satisfaction Guaranteed or Your Money Back

Lubbock, Texas | South Plains Mall 793-2611 | Open 10 am to 9 pm Monday thru Saturday

2-13

Now at...
Hickory Farms of Ohio
"CHEESE of the WEEK"
Cheese Balls
2 FOR $5.00
Reg. $2.99 each
February 13 thru February 19
"WE MAKE PARTY TRAYS"
South Plains Mall
793-2553
AMERICA'S LEADING CHEESE STORE
2-13

Several Americans Recaptured During Escape Try

PORT CHARLOTTE, Fla. (AP) — One of six U.S. diplomats spirited from Tehran last month says several other Americans were recaptured trying to escape from the U.S. Embassy when it was overtaken by militant Iranian students.

"When the student militants attacked our 27-acre embassy compound Nov. 4, I and about 75 other people were in a consulate building in the rear," Robert Anders told the Fort Myers News-Press in an interview Sunday at the home of his wife's parents here.

Anders, 54, said the group included four Americans with whom he ultimately escaped, several other U.S. consulate officers, a Marine guard, about 20 native embassy workers and other foreigners there on consulate business.

"At first, we expected local police or military to come and drive off the students," Anders, a consulate officer, said. "Soon the power went off, and after two hours we heard footsteps on the roof and somebody smelled smoke. We decided it was a good time to leave."

Anders said the 75 broke into groups of five and 10 and walked onto a back street.

"We didn't know what was going to happen. The students were milling around inside the compound, away from us."

Anders said about five American staffers and the Marine apparently were captured by Moslem militants and returned to the embassy, where they joined some 45 other hostages.

Meanwhile, Anders said he left with two married couples from the embassy staff, Mark and Cora Likjek and Joseph and Kathleen Stafford.

After a stop at another, unnamed embassy that "we didn't think was safe," Anders said he led the group to his apartment.

For the next five or six days, he said, he and his four companians moved around, "not always together, to the houses of different friends and American Embassy officers who had been captured."

Anders said he eventually called a friend at the Canadian Embassy. "He said, 'Why did you wait so long to call me? Come over to my house.' I told him I had four people with me and he said I could bring them, too."

Bad Weather, Resistance Slows Soviets

WASHINGTON (UPI) — The Soviet Union appears to have bogged down to such an extent in Afghanistan it could not withdraw large numbers of troops in the near future even if it wanted to, U.S. intelligence officials say.

Bad winter weather and fierce resistence by Moslem rebels have kept the estimated 80,000 to 95,000 Soviet troops in Afghanistan from pacifying large areas of the countryside, sources said Tuesday.

The sources commented as high-ranking Soviet officials at the United Nations began hinting early in the week that Moscow might soon order a "meaningful" reduction of troops from Afghanistan.

The Carter administration has called for the removal of Soviet troops by Feb. 20.

U.S. officials say current intelligence on Soviet activities show that the Russians have been largely confined to the capital of Kabul and "The Beltway," a road that loops south and east from Kushka in the U.S.S.R., to Herat, Shindand and Kandahar in Afghanistan.

The Soviets probably would take many months, at the earliest, to pacify the areas near "The Beltway," the sources said.

"To take full control in Afghanistan would probably take twice as many men," one official remarked.

The State Department is currently estimating Soviet troop strength at about 95,000, while defense experts believe it may be closer to 80,000 or 85,000.

The disparity is explained by the fact military specialists count the number of troops they believe to be in a country, while the State Department counts the number that can be expected when the full transfer of units is completed.

Intelligence officials also believe the Soviets have been hampered in their operations by maintenance problems with their equipment.

Just to maintain the status quo, some officials believe, will require current Soviet troop levels to be maintained for many months to come.

Soviet troops are currently poised along the eastern Afghan border in a way that would allow for "hot pursuit" raids against rebels in Pakistan, officials said.

But it is not clear whether the Soviets intend to strike into Pakistan or simply to seal the border.

On the northeast Iranian border, Soviet troops are increasing their readiness and engaging in increased activity, intelligence sources added.

MISTLETOE REVERED

Mistletoe was revered by the Druids. It was considered so sacred that enemies passing beneath it would lay down their arms and exchange a kiss of peace.

HUNTER CEILING FANS
In Stock!
THE CEILING FAN KORNER
Presented by BERNINA SEWING STUDIO • 3602 Slide Rd. • 792-3863

OFFICIAL RECORDS

Marriage Licenses

Gordon Willis Mahon, 47, and Melba Louise Garner, 45, both of Lubbock.

Will Pallmeyer, 22, and Debra Jayne Kieschnick, 22, both of Lubbock.

Roy Lee Wilkinson, 30, and Debbra Lynn Randall, 24, both of Lubbock.

Gregory Eugene Parker, 26, and Sharon Mae Byrn, 28, both of Lubbock.

James Allan Thompson, 22, Abilene, and Cassie Joe Adams, 21, Lubbock.

Richard Lee Jackson, 23, and Melinda Sue Farmer, 32, both of Abernathy.

Randy Earl Baskin, 22, and Sharon Ann Sullivan, 22, both of Lubbock.

Willis Floyd Johnson, 34, and Bessie Fay Washington, 27, both of Lubbock.

Donald Eugene Tew, 23, and Jane Ann Steeves, 21, both of Lubbock.

Robert Allen Berry Jr., 20, and Tammy Irene Whitaker, 20, both of Lubbock.

Michael Edward Watson, 21, Abernathy, and Wanda Raylene Fitzgerald, 19, Lubbock.

Glenn Herbert Davis, 49, and Linda Sue Jones, 36, both of Lubbock.

Edwardo Rojas, 19, and Maria Louisa Suarez, 18, both of Lubbock.

John Gordon Turbeville III, 22, and Pamela Janae Hill, 22, both of Lubbock.

Joel Allen DeShazo, 21, and Janice Marie Hass, 21, both of Lubbock.

Willie Lee Brown, 49, Odessa, and Robbie Lee Johnson, 45, Lubbock.

Byron Eldes Whitworth, 34, and Sandra Lynn Eagan, 31, both of Lubbock.

Bruce E. Hicks, 27, and Anita Andrade, 30, both of Lubbock.

Tomas Y. Flores, 22, Lubbock, and Ninfa Garcia, 20, Idalou.

Leon Nelson, 30, and Bobbie Ruth Davis, 24, both of Lubbock.

James Avy Dagley, 75, and Ava Lee Day, 80, both of Lubbock.

Bennett Clyde Dunn, 23, and Vivian Kae Clites, 25, both of Lubbock.

COUNTY COURT-AT-LAW NO. 1
Edwin H. Boedeker, Judge Presiding

Carolina Jimenez and Joe Israel Jimenez, suit for divorce.

Miquela Salinas and Raol Salinas, suit for divorce.

Adela Hernandez and Lorenzo Hernandez, suit for divorce.

International Business Machines Corporation against James L. Tabor, individually and doing business as Financial Records, suit on agreement.

Fields & Company Inc. against Mark Lasseter, doing business as Trojan Construction, suit on account.

Fields & Company Inc. against Trent Sooter, doing business as Sooter Electric Co., suit on account.

COUNTY COURT-AT-LAW NO. 2
J.Q. Warnick Jr., Judge Presiding

S.P. Williams against Juan Guzman, suit on collision.

J.B. Catlin and G.L. Catlin, suit for divorce.

Donald Alderson and Carolyn Alderson, suit for divorce.

72ND DISTRICT COURT
Denzil Bevers, Judge Presiding

Vivian Ann Pender Sweatt and John Marion Sweatt, suit for divorce.

Nancy Baigen and Freddie Baigen against Norton Ramsey Motor Lines Inc., and James Winters, suit for damages (auto).

99TH DISTRICT COURT
Thomas L. Clinton, Judge Presiding

Edwin Scott Jr. and Uyvonne Scott, suit for divorce.

Theresa Garza Marruffo and Harvey Marruffo, suit for divorce.

Joan Carolyn Garton and Homer Ira Garton, suit for divorce.

Laura Renee Ethridge and Eddie Dean Ethridge, suit for divorce.

137TH DISTRICT COURT
Robert C. Wright, Judge Presiding

W.W. Cordes against F.R. Barton, F.R. Barton Trust, F.R. Barton, trustee, W.T. Wozencraft, trustee, and Timberline Estates Inc., suit for breach of contract and damages.

Ester Nash against Willie Mack Jamison, suit for personal injuries (auto).

Genell Grabber against Clayne Hickey, suit on real property.

237TH DISTRICT COURT
John McFall, Judge Presiding

Rosenda Flores against Furr's Inc., suit for personal injuries.

Severo Garza Jr. against City of Lubbock, suit to set aside.

Divorces Granted

Paula Dee Ream and James Lynn Ream.

Vicki Ellen Hayslip and John David Hayslip.

JoAnn L. Stacy and William W. Stacy.

WARRANTY DEEDS

H.W. Garrett Jr. and wife to George DeMoss, Part of Lot 1 Garrett Addn.

Veda F. Garrett and others to A.P. Garrett, Lots 4, 6, N/2 Lot 7 Blk. 41 Original town of Plainview; E100' of S/2 Lot 7; E100' Lot 8, W40' of S/2 Lot 7, W40' Lot 8 Blk. 41 Original Town of Plainview; Lots 18 through 24 and N9 1/2' Lot 17 Blk. 2 Depot Addn. to Plainview; Lot 19 Whiteley Resubd. to Lubbock; part of Lot 1 Garrett Addn. to Lubbock; part of Sec. 11 Blk. JK-3 Hale Hounty.

Jack Herman to Odell Herman, Lot 13 Blk. 5 Simmons Addn.

Bruce W. Robinson and wife to Baxter Ray Rue and wife, Lot 260 Tarrytown Addn.

James Merrell Butts and wife to Richard E. Butts and wife, Lot 15 Blk. 2 Roberson Addn.

Revere Homes Inc. to James H. Gerhardt, Lot 218 Guillot Gardens Addn.

John A. Rossi and wife to David E. Irons and wife, W64' Lot 163 Beverly Hts.

Vena Mallett Rice and husband to Steve Hudson and wife, Lot 338 West Wind Addn.

C.G. Connell to James A. Ross, Lot 12 Blk. 6 Whitehead Addn.

Terry A. Melugin and wife to Roy Eugene Jackson and wife, Lot 27 Oak Park Addn.

Larry Boshers and wife to Michael Eugene Orr and wife, Lot 98 Wolfforth Hts. Addn. to Wolfforth.

Rachel Brown to David Earl Mickey and Margaret Battle, Lot 2 Skyline Terrace Addn.

Ramon Castro Jr. to Phillip M. Melcher and wife, 2 tracts of Sec. 3 Blk. AK.

Ramon Castro Jr. to Neill M. Carter and wife, 2 tracts of Sec. 3 Blk. AK.

Leroy Elmore, trustee, to Gene Turner Const. Inc., Lot 123 Bicentennial Estates Addn.

Plains Hog Co. Inc. to Dalton P. Ellis, Tract of Sec. 23 Blk. JS.

Bill Henderson, trustee, to L&H Pharmacies Inc. Profit Sharing Plan, Tracts of Sec. 22 and 23 Blk. JS.

Ben Stribling and wife to Alan Henry, Lots 8 through 13 Llano Vista Hts.

Alan Henry and wife to Ben Stribling, Lot 2 Plantation House Addn; E198.9' Lot 1 Blk. 2 Green Acres Addn.

Lee Keesee to Wilbert James Hyatt Jr., Lot 7, all Lot 28 Blk. 26 Maddox Addn.

Russell Sigler and wife to Russell Sigler and wife, trustees, W250' of Lot 5 Blk. 8 Burlington Industrial Addn. No. 2.

George W. Bond to Shirley C. Ming Bumpous, E25' Lot 12, 13 Dean Addn.

George W. Bond to David L. Bowie and wife, Lot 11, W25' Lot 12 Dean Addn.

William W. Gurr and wife to Paul R. Goebel and wife, Lot 279 Midway Park.

David F. Slagle and wife to Randy R. Green and wife, Lot Lot 10 Blk. 14 Westover Hts.

Robert Michael Gerstenberger to Robert Bruce Hindle and wife, Lot 9 Blk. 17 Sunny Hill Addn.

Louise Scannell Sanders to Bill Wischkaemper, E33' Lot 16, W21' Lot 17 Blk. 3 S.H. Smith Addn.

Erns T. Wenger to John W. Parrett and wife, E3' Lot 240, W57' Lot 239 DePauw McLarty Addn.

Forrest Douglas Fairbanks Baulkenberry and wife to Rick Forrest Faulkenberry and wife, Lot 7 Blk. 4 Palace Hts.

Wanda Lee Forrest Perry to Gary Carl Perry, Sheleene Perry McCleskey, Jane Perry Scoggins and Teresa Ann Perry, Lot 6 Blk. 2 Edwards Addn.

Margaret Nell Forrest Weaver and others to Wanda Lee Forrest Perry, Lot 6 Blk. 2 Edwards Addn.

Richard R. Montgomery to Clinton Hugh Hill and Richard Wayne Robinson, Lot 3 Blk. 26 Parkland Place Addn.

Maxey Lumber Company to Personality Homes Inc., Lot 151 Meadowgreen.

Joe E. Stein and wife to George Barney Adams and wife, S5' Lot 136, all Lot 137 Western Estates Addn.

Woolco
We want to be your favorite store
EUREKA BLITZ SALE
A Bargain Hunter's Paradise!
Model 1425 upright vac.
• Disposable dust bag has huge 660 cu. in. capacity
• Four easy roll wheels can't mar floors. Rides easily over deep pile rugs
• Low profile enables cleaning in hard to reach areas
NOT $100 NOT $ 80
BLITZED
6 pc. SET OF ATTACHMENTS INCLUDED WITH PURCHASE OF EITHER UPRIGHT SHOWN.
Model 2087 upright vacuum...
• Six position Dual-A-Nap adjust to every carpet — even shags
• Powerful 6 amp motor
• All metal Vibra Groomer
• Wide bright headlight
NOT $190 NOT $150
BLITZED
• 6-position Dual-A-Nap provides precise settings for maximum cleaning action.
• Wide, bright headlight and top filling dust bag.
• Disposable dust bag has huge 660 cu. in. capacity.
Model 1730 Power Team buy!
NOT $180 NOT $150
BLITZED
• Roto-Matic powerhead with motorized beater bar brush roll.
• Canister has powerful 1.8 peak H.P., VCMA rating .75 H.P.
6-PIECE TOOL SET INCLUDED WITH UPRIGHT
Model 1406 upright vac.
NOT $60...
BLITZED
• Exclusive Dual-A-Nap adjusts to deep-clean low nap or thick shag
• Huge top filling disposable dust bag
• Edge Keeper cleans up to baseboards
1760 Power Team
NOT $250 NOT $200
BLITZED
• Powerful upright carpet cleaning action with canister versatility
EUREKA upright with Vibra-Groomer II
ONLY $89.95 Model 1458
Includes attachments.
EUREKA CANISTER
VALUE HUNTER SPECIAL ONLY...
BLITZED
• 1.2 Peak H.P.
• .53 VCMA
• All steel construction
• Disposable dust bag
• Convenient carrying
BUY 2 PKGS. GET 1 FREE!
Genuine Eureka disposable dust bags. 4 bags in each package. A giant supply when you buy 2 — get one FREE.
IT'S EASY TO SHOP WOOLCO
Time Payment and Layaway Plans Available
SHOP WOOLCO 9:30 AM TO 9:00 PM — MONDAY THRU SATURDAY
3701 50th Street and Memphis Avenue
Lubbock, Texas
BUY WITH CONFIDENCE! SATISFACTION GUARANTEED!

Woolco
We want to be your favorite store
Portraits for All Seasons
8x10 Color Portrait for 44¢
Half Price With This Ad
(Regularly 88¢)
Winter
All ages welcome - babies, adults, and families! Choose from our selection of scenic and color backgrounds. We'll select poses, and additional portraits will be available with no obligation. Satisfaction always, or your money cheerfully refunded.
First sitting 44¢. Additional subjects photographed individually 88¢ each. One special per person. Backgrounds may occasionally change. Remember, children must be accompanied by a parent.
THESE DAYS ONLY FEBRUARY: THURS. 14 FRI. 15 SAT. 16
DAILY: 10AM-8PM
3701 50th STREET, LUBBOCK
2-13

Sears
Bargain Days
20% OFF BABY SALE!
SAVE $93
on 3-pc. Jenny Lind set in maple or pine color
Regular separate prices total $444.97
351.97
A homey, warm touch for your nursery. Sturdy hardwood and hardboard construction with maple or pine non-toxic finish. Single drop side crib has turned spindles on all sides. Chest and dresser have center-guide drawers. Mattress and bumper pad extra.
$39.99 mattress...31.99 $10.99 bumper pad...7.99
Separate pieces also on sale
$154.99 crib...119.99 $149.99 dresser...119.99
$139.99 chest...111.99 Sale ends February 16
Additional savings on many baby items
$59.99 High chair...47.99
$34.99 Stroller...27.99
$44.99 Playpen...35.99
$41.99 Wee Care car seat...33.59
$3.49 Crib sheet...2.79
$5.49 Blanket...4.39
$2.99 Bibs-box of 3...2.39
$7.99 Plastic nurser kit 6.39
69¢ Plastic nurser-8 oz. 55¢
$2.09 Playtex liners...1.67
$7.99 Diaper bag...6.39
$4.99 Food grinder...3.99
$3.29 Infant shirt...2.63
$1.49 Training pants...1.19
$4.99 Sleep N Play suits 3.99
$5.99 Infants' and toddlers' print bottom pant set...4.79
Sale ends February 16
Sears INCOME TAX SERVICE BY H&R BLOCK
Sears Gift Certificates - solve gift giving problems
Ask about Sears Charge Plans
Satisfaction Guaranteed or Your Money Back
Sears
Where America shops for Value
Lubbock Texas
South Plains Mall 793-2611
Open 10am to 9pm Monday thru Saturday
2-13

DR. LAMB

Problem With Fat

By LAWRENCE LAMB, M.D.

DEAR DR. LAMB — In one of your columns you advised a weight reducer that the purpose of losing weight was to eliminate excess body fat and not the normal water in the body. But isn't it true that the body can have excess water and hence contribute to obesity? Or does the body automatically eliminate excess water? I ask this because in addition to exercise, I was thinking of taking steam baths to lose some weight.

DEAR READER — There are a lot of conditions that cause the body to retain excess water, but that's not obesity. Obesity refers to excess fat. Even a person who has heart failure may accumulate excess water. That's because the body retains too much sodium because of poor circulation and the body retains the water in response to the retained sodium salt.

You see the same thing in women just before their menstrual periods. That's because estrogen stimulates the body to retain salt and when you retain salt, you retain water.

The body has to have a certain amount of water to be in a good healthy state. If it loses this water it's dehydrated. This varies, but on the average between 50 and 70 percent of a person's body weight is water. Men tend to have a higher percentage of body water then women.

If you lose this normal amount of water, which is vital to your basic metabolic balance, you're like a plant that hasn't been watered and you begin to wilt. In older people this can cause mental confusion. This can also occur in younger people, but older people are more susceptible to changes and their bodies are sometimes less able to cope with the abuses imposed upon them.

If you deplete the normal body water, it's not a healthy state and as quick as the body can, it will try to readjust to its normal healthy level. To use the plant analogy, if you let a plant dry out and then give it some water, it will absorb as much of it as it can until the plant becomes properly hydrated again. You can see it literally suck in the water and get rid of the wilted appearance.

Fat tissue actually contains very little water. Only about 15 percent of a pound of body fat is water. Compare this to a pound of lean muscle which is more than 70 percent water.

No, I'm afraid eliminating your normal water stores won't help relieve your obesity problem if you have one. I don't think that taking steam baths is a good way to try to get rid of the excess roll of fat that most overweight people have around the waist. That's fat, not water. The same is true of the excess fat around the hips and buttocks. Excess water tends to accumulate in the ankles and feet. It runs downhill.

I'm sending you The Health Letter number 4-7, Weight Losing Diet, to give you a guide to a sensible balanced diet and you can use to help you control your weight. Other readers who want this issue can send 75 cents with a long, stamped, self-addressed envelope for it. Send your request to me, in care of The Lubbock Avalanche-Journal, P.O. Box 1551, Radio City Station, New York, NY 10019. The Health Letter I'm sending you advocates exercising regularly while dieting. That helps to avoid muscle loss, which occurs if you're on too strict a diet.

(Newspaper Enterprise Association)

Aerospace Engineer Favors Sending N-Waste Into Space

By AL ROSSITER JR.

WASHINGTON (UPI) — An aerospace engineer concerned about the safety of future generations has revived the idea of rocketing the world's growing store of nuclear waste materials into interplanetary space.

Stanley G. Rosen recognizes such a project would have political, legal, economic and technological complications but he said it may be the best answer to a problem that promises to get worse as nuclear power expands around the globe.

"It appears irresponsible to wait indefinitely to develop the capability...or to take actions which preclude it altogether," Rosen said at the recent annual meeting of the American Association for the Advancement of Science.

The problem, of course, is that some radioactive materials produced by nuclear generators and by defense projects remain extremely hazardous for many centuries. No acceptable, permanent Earth storage site has yet been found.

Rosen, an Air Force officer representing the American Institute of Aeronautics and Astronautics, said a careful space disposal plan for nuclear waste would take a long time to develop and the prudent approach probably would be to wait 20 years or so before moving ahead.

But he said now is the time to begin laying the groundwork so the option would be available the the people of the 21st Century.

"It is evident that a project of the magnitude of the space disposal option requires a significant amount of preparation," he said.

Science Today

"The solution for a problem which encompasses millions of years, involves every person who will live on Earth and depends on the most advanced technological and organizational expertise will possibly take decades to finalize."

Since nuclear waste is an international problem, Rosen suggested that a space disposal project be managed by an international organization, perhaps the United Nations.

Developing a way to finance such a project could be a major problem, Rosen said, because the benefits would go to future generations while the costs and risks would be borne most heavily by the generation that carries it out.

"A suitable reconciliation must be developed between these seemingly conflicting facts," he said. "In addition, an equal distribution of costs, responsibilities and risks among participants must be established."

Rosen said the basic technology to carry out such a project is already available although considerable work would be necessary to carry it out.

Not all nuclear waste could be disposed of in space because of the large amounts involved so Rosen suggested that the materials be processed so only the long-lived, most hazardous substances be rocketed into space.

The best place to send the waste, he said, probably would be into orbit around the sun where there would be virtually no risk of it endangering any planet for millions of years.

The most risky part of the whole scheme would be the launch from Earth because an accident could allow the waste to fall back to Earth. Rosen suggested a launch site in a remote area near the east coast of South America so the rocket would avoid flying over land areas en route to Earth orbit.

Hypertension May Have Beginnings In Childhood

MINNEAPOLIS UPI — High blood pressure, a major factor in heart attacks and strokes in adults, may have its roots in childhood, a University of Minnesota researcher says.

Alan Sinaiko, a professor of pediatrics and pharmacology, said in order to make inroads into study of the disease, "it seems the most important place to start is in childhood."

The reason the condition has been generally ignored in children in the past, Sinaiko said, is "they almost never suffer the consequences of the disease while they're young."

High blood pressure, or hypertension as it is called medically, has been defined in adults as pressures at or above 140 over 90.

No one has really established blood pressure standards for hypertension in children, Sinaiko said, but a university study led by epidemiologist Roanld Prineas may be a start.

Prineas began screening a group of about 10,000 children in first to third grades in Minneapolis public schools two years ago. Children whose blood pressure was 130 over 90 and greater are participating in a study led by Sinaiko and Prineas. Also taking part is a random selection of children whose pressures fell in the middle or low end of the scale.

The hormonal and cardiovascular systems of the children in the study are monitored periodically at the university's Clinical Research Center.

Sinaiko said an attempt is being made to identify the differences in the physiological systems of children with high and low blood pressure. Researchers want to learn, he said, if hypertensive children continue to experience the condition through adulthood, and if one can predict which children will revert back to normal blood pressure.

SAVE 30% ON LONG DISTANCE PHONE CALLS-USE MCI, THE NEW LONG DISTANCE PHONE COMPANY IN LUBBOCK

Call these Texas Metro Areas, Plus over 50 More U.S. Cities.

Dallas/Ft. Worth, Houston, Corpus Christi, Austin, San Antonio, Beaumont/Pt. Arthur, Waco, Galveston/Texas City, Midland/Odessa

SAMPLE RATES

Call To	Talk	Daytime Rate MCI	Daytime Rate BELL	Night and Weekend* MCI	Night and Weekend* BELL
Dallas	2 ½ Min.	.74	1.10	.34	.83
Tulsa	3 ½ Min.	1.10	1.55	.47	1.03
Houston	15 Min.	4.41	5.51	1.68	4.13

●No contract to sign-Cancel any time on 30 day notice.
●No charge to install-Start saving immediately
●No change to your phone equipment-Works with any push button phone

MCI Telecommunications Corporation, licensed by the Federal Communications Commission, serves over 30,000 businesses nationally and carries over one million long distance phone calls daily.

*Based on MCI Night Rate expected to become effective March 1. Bell Night rate as charged from 5 p.m. through 11 p.m.

For Service or Information call.....

MCI, P.O. Box 10212, Lubbock, Texas 79408 806-744-2087

Regional Office
MCI, 2001 Bryan, Dallas, Texas
214-651-1770 75201

☐Please Call ☐Send Brochure
Company.....
Address.....
City.....
State..... Zip.....
Phone.....
Contact Name.....

FOR YOUR WANT ADS CALL 762-8821

RCA
13" diagonal RCA XL-100
$268 W/T

ZENITH
COLOR 19" diagonal
Sugg 469.95
$358 W/T

ZENITH
100% Solid State
Reg. 699.95
$499 W/T
SIMILAR TO ILLUSTRATION

RCA
SAVE INSTANTLY UP TO $200

RCA ColorTrak 25" diagonal

MAGNAVOX

SAVE NOW
BUY NOW!
with REMOTE CONTROL
PROVEN:
25% sharper color pictures than ever before possible

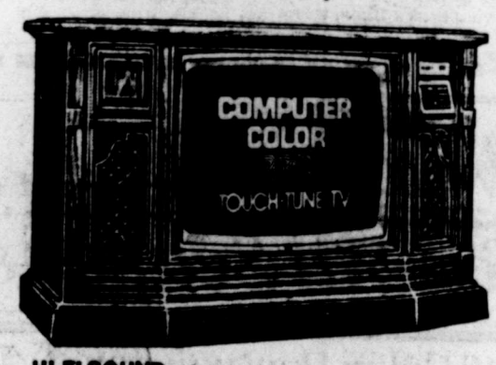

COMPUTER COLOR
TOUCH-TUNE TV

HI-FI SOUND...from a high performance amplifier* and component quality three-way speaker system.
*12 watts minimum RMS continuous power output at

Whirlpool
2-SPEED 4-CYCLE
Sugg. $429.95
Only $258
Matching Dryers Only $198

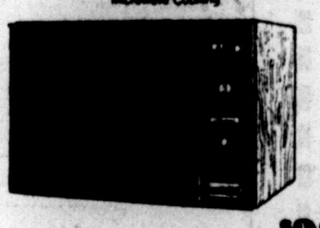

LITTON Microwave Cooking
Model 510 Sugg. $429.95 Only $298
Model 520 Sugg. $549.95 Only $398
Model 565 Sugg. $639.95 Only $498

Admiral REFRIGERATOR
16 ft.
Sugg $699.95
$429
18 FT.....$469
21 ft.....$489
●White ●Gold ●Almond

4909 34th (34th & TERRACE SHOPPING CENTER) 792-5121

MULLINS TV LAB
"TV & APPLIANCE CAPITOL OF LUBBOCK"

MONTEREY CENTER (50TH & FLINT) 797-3326

Valentine Gift Idea...

GRAGSBY'S RAG DOLL

oxford cloth shirt...

The great classic shirt that never goes out of style. By Sero in choice of pastel colors, $24

Don't forget our Rag Doll Gift Certificates and FREE GIFT WRAP

Memphis Place Mall...call 793-3573

Shop 10-8, Thurs. 'til 9

AMY — By Lubbock's Own Cartoonist — JACK TIPPIT

"I'd give you a bite, Archie, but you'd drool all over it, and, then, I'd have to give you the WHOLE thing."

LUBBOCK AVALANCHE-JOURNAL

COMICS

CROSSWORD PUZZLE

ACROSS

1. Swine genius
4. Bob ___
8. Seat in church
11. Hummingbird
12. Biting
13. Vanity
14. Brut
15. Speech
17. Seraglio
19. Family
20. Cleopatra's maid
22. Plutocrat
26. Fling
28. Beldam
30. Child heroine
31. ___ Carney
32. Stain
33. Culture medium
34. Provost
36. Bowsprit
38. Dickens
40. Disport
43. Shipment
47. Dowry
48. Slippery
49. Lake
50. Bren, for example
51. Unpaid
52. Drove
53. Before

DOWN

1. Obi
2. Part of the eye
3. Vestry
4. Family game
5. Wood sorrel
6. Carnation
7. Rickrack
8. Gram
9. Urge
10. Trouble
16. Truth personified
18. Vetch
21. Gawkish
23. Envy
24. Eggs
25. Lock
26. Cap
27. Italian daybreeze
29. Roman coins
32. Cattleman
33. Old Dutch measure
35. West Indian sorcery
37. Recipient
39. Cipher
41. Gruff
42. Helot
43. Executed
44. Shield
45. Lixivium
46. Clear

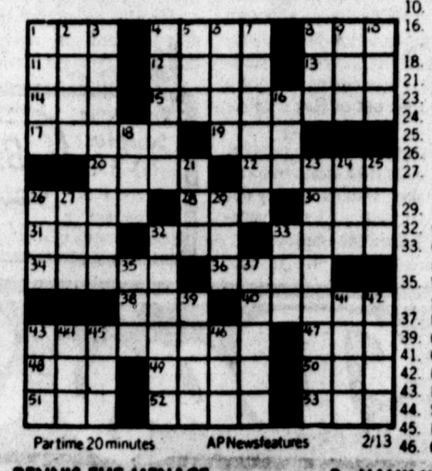

Part time 20 minutes — AP Newsfeatures — 2/13

YESTERDAY'S SOLUTION

FLAP FORAY
ROBE ABASED
OVER NICE ES
MEDITATE APA
LOT RURAL
PAT TIC PERT
HIRE COW STY
ORALE RAS
TIP PROSPECT
ON ROAN ACHE
GRUDGE THEN
STEER SOFT

FUNNY BUSINESS — By ROGER BOLLEN

DENNIS THE MENACE — By HANK KETCHAM

"HOW DO YA SPELL 'GOOFY'?"

NANCY-- — By ERNIE BUSHMILLER

B.C. — By JOHNY HART

THE WIZARD OF ID — By PARKER AND HART

EEK AND MEEK — By HOWIE SCHNEIDER

PEANUTS — By CHARLES SCHULZ

TANK McNAMARA — By JEFF MILLAR & BILL HINDS

FRED BASSET — By ALEX GRAHAM

ANDY CAPP — By REG SMYTHE

THE BIG LOSER — By ART SANSOM

BEETLE BAILEY — By MORT WALKER

JUDGE PARKER — By HAROLD LeDOUX

REX MORGAN, M.D. — By BRADLEY & EDGINGTON

CAPTAIN EASY — By CROOKS & LAWRENCE

ALLEY OOP — By DAVE GRAUE

Reagan Almost Stumbles In Discussion Of Taxes

By WALTER R. MEARS

CONCORD, N.H. (AP) — Tales from the New Hampshire presidential primary campaign:

Ronald Reagan almost walked into New Hampshire's tax trap the other day. He stopped just short — in mid-sentence.

Reagan, sporting a yellow fireman's jacket, was shaking hands at the Globe Manufacturing Co. in Pittsfield, N.H., which makes the jackets, when a woman complained about high property taxes and asked what could be done.

The former California governor began a dissertation on tax equity and said property taxes should be earmarked for services related to property ownership, such as police and fire protection.

He said people should "look at a broader-based tax, based on your ability to pay."

That's the trap. New Hampshire has no income or general sales taxes, and woe be to the politician who suggests one. Governors have fallen over the suggestion that they might seek such a tax.

Reagan said that if someone is sick and out of work, they pay no income tax because they aren't earning any money. If they're broke, they don't make the purchases that incur sales taxes.

But property taxes go on, he said, whatever the earnings. "When that bill comes due, it's pay the bill or lose the house ... whether you're able to pay or not."

That brought him to the point of suggesting alternative taxes. "I think the only tax," he said, then stopped abruptly, and said no more.

The Concord Monitor published an account of his comments. Reagan's campaign chief, Gerald P. Carmen, called it a smear. If so, Reagan was smeared with his own words.

Reagan himself denied that he had proposed any broad-based tax for New Hampshire. He hadn't. But in a New Hampshire campaign, even mentioning the subject is a risky business.

"Certainly I would never presume to tell the citizens of New Hampshire how they should manage their fiscal affairs," Reagan said later in a statement issued by his campaign headquarters.

Analysis

It was Reagan's second time around on the subject. Four years ago, the campaign forces of then-President Gerald R. Ford said Reagan's proposed cuts in federal subsidy programs would force New Hampshire into an income or sales tax.

Reagan denied it, said he wanted to return revenue sources to the states along with responsibility for some programs now run from Washington and added, as he did this time, that New Hampshire's tax system is an example from which other states could learn.

Iowa Gov. Robert D. Ray endorsed the Republican presidential candidacy of Sen. Howard H. Baker Jr. in New Hampshire and Baker called it a big boost for his campaign. It would have been a much bigger one three weeks earlier.

Ray maintained a publicly neutral stance in advance of the Jan. 21 Republican precinct caucuses in Iowa, although he gave every indication that he really favored Baker. When the Tennessee senator's campaign was foundering, he got a skilled state manager out of Ray's political stable.

But the governor, the most popular Republican in Iowa, never came out and said he was for Baker. Indeed, to stay out of the crossfire, he took a Florida vacation the weekend before the caucuses.

Ray, endorsing Baker in Nashua, N.H., said he took a neutral corner in Iowa because he was the host governor. "I tried to welcome everybody into the state," he said.

Baker ran third, with 16 percent of the vote. Former United Nations Ambassador George Bush won Iowa with 31 percent and Reagan ran second, two points behind him.

Ray said Baker was on the move in Iowa but "just didn't have a chance to get to enough people" before the vote.

He also noted that the Iowa caucuses didn't award any delegates, suggesting that he'll try to get some for Baker when they are chosen at conventions later in the season.

Gov. Richard Snelling of Vermont also endorsed Baker, and his state does have a primary election coming up, on March 4. Like Iowa's, it is a purely advisory vote.

Snelling had been pushing the candidacy of Gerald R. Ford, who isn't a candidate. He said became convinced that Ford wouldn't be available when the former president withdrew his name from the Massachusetts presidential primary ballot, which lists all candidates, declared and undeclared.

Now Offering Ceiling Fans 793-3176 OPEN: 10-6 Mon.-Sat.
Barstools & Dinettes, Etc.
"LARGEST SELECTION ON THE SOUTH PLAINS"
SOUTHWEST CROSSING CENTER — LOOP 289 & BROWNFIELD HWY. 1-26

Albertsons® DRUGS & FOOD

Valentine's Day Sale

WHOLE FRYERS 48¢

U.S.D.A. GRADE "A" • COUNTRY PRIDE FRYER BREAST .LB. 98¢
U.S.D.A. GRADE "A" • COUNTRY PRIDE FRYER THIGHS ..LB. 88¢
FRYER • U.S.D.A. GRADE "A" DRUMSTICKS ....LB. 88¢
BRILLIANT COOKED SHRIMP 6 OZ. PKG. 1.89
ECKRICH SMOK-Y-LINKS .. 10 OZ. PKG. 1.29
SMOKED • ECKRICH • LEAT SAUSAGE ..... LB. 1.98
PIMENTO • PRICES SPREAD ..... 14 OZ. PKG. 1.68
SWIFT SIZZLEAN ..... 12 OZ. PKG. 1.39

SPARE RIBS 118

KERNEL CORN DEL MONTE — WHOLE KERNEL OR CREAM STYLE 3 17 OZ. TINS $1
SWEET PEAS DEL MONTE — 17 OZ. TIN 39¢
GREEN BEANS DEL MONTE — CUT OR FRENCH STYLE 16 OZ. TIN 3 FOR ONLY $1
WHIPPING CREAM ALBERTSONS — OR HALF & HALF 45¢
CHILI MIX WICK FOWLER — 2 ALARM 3½ OUNCE PACKAGE 1.19

DELICATESSEN
WATSONS TURKEY BREAST LB. 2.99
HAM SALAD GRANADA BOILED ..... LB. 2.49
CUCUMBER & ONION ALEX'S ..... LB. 99¢

BREAD JANET LEE ROUND TOP. 1½ LB. LOAF 29¢

INSTORE BAKERY
APPLESAUCE CAKE DONUTS 12 FOR ONLY $1 "BAKED FRESH DAILY"
CUPCAKES ..... GERMAN CHOCOLATE 5 FOR ONLY $1
KAISER ROLLS ..... PLAIN OR SEEDED 6 FOR ONLY 1.19
COOKIES ..... ASST. BUTTER DECORATTES 12 FOR ONLY 1.19
LEMON CHESS PIES ..... EACH 1.79

FROZEN FOODS
JUICE ORANGE MINUTE MAID 12 OUNCE TIN 89¢
DONUTS EVER FRESH GLAZED 14 OUNCE PACKAGE 99¢
DINNERS MEXICAN PATIO ALL VARITIES 13 OZ. PKG. 79¢
FRENCH FRIES CARNATION CRINKLE-CUT 2 LB. PKG. 69¢

FRESH PRODUCE
CALIFORNIA LETTUCE SOLID HEADS CELLO WRAPPED EA. 38¢
TOMATOES ..... VINE RIPE EA. 49¢
CUCUMBERS ..... LONG GREEN SLICERS 4 FOR ONLY $1
APPLES ..... RED ROMES • EXCELLENT FOR PIES OR BAKED LB. 49¢
RANCH DRESSING ..... MARIES REFRIG. VARIETY • 12 OZ. EA. 1.29
POTATOES ..... U.S. #1 BAKING SIZE RUSSETS 4 LBS. FOR $1

AVAILABILITY
Each of these advertised items is required to be readily available for sale at or below the advertised price in each Albertson's store, except as specifically noted in ad.
RAIN CHECK
We strive to have a good sufficient stock of advertised merchandise. If for any reason we are out of stock, a RAIN CHECK will be issued enabling you to buy them at the advertised price as soon as it becomes available.

2 LUBBOCK LOCATIONS!
●50TH STREET & INDIANA
●SLIDE ROAD & LOOP 289

KRAFT • CATALINA FRENCH, CHUNKY BLUE DRESSING ..... 8 OZ BTL 76¢
HUNGRY JACK • S. MILK/B. MILK FLAKY BISCUITS S. MILK/B. MILK FLUFFY ..... 10 CT TIN 2 FOR $1
KRAFT — SOFT PARKAY MARGARINE 2 8 OZ TUBS 85¢

Fortune Hunters Take Shot At Futures Market

By PHILIP GREER
And MYRON KANDEL

OK, so you missed out on gold and silver and you figure it's too late now. But there must be something else out there to cash in on, so you pore through commodity market reports, hoping to find the end of your own rainbow.

The commodity markets have been drawing thousands of people like that, their appetites whetted by the 300 percent jump in gold and the 500 percent leap in silver since the beginning of last year, and especially in the first month of 1980.

There's no way to match those numbers in soybeans or pork bellies, but professional traders say there's a lot more to the futures markets than the gold-trading gnomes of Zurich, Hong Kong, London and New York. And, in fact, there have been some surprising moves in the market, many of them overshadowed by the furor over gold. The thing always to remember is that commodity markets are very risky, demanding solid nerves and a fat bankroll.

After President Carter announced the embargo on grain shipments to the Soviet Union, for instance, there was a lot of wailing about the disaster that was about to come in the grain futures market — enough worry to make the Commodity Futures Trading Commission shut down dealings for two days.

When the markets reopened, the onslaught did come. Some traders put part of the blame on the fright caused by the CFTC's action. But it was over in two days. Grain prices are still mostly below the levels before the embargo, but the differences in most cases are small.

Jacob "Jake" Bernstein, a commodities analyst in Chicago, says the market for copper hasn't gotten the attention it deserves. "The copper market usually follows the gold market to a T," he notes, "and it's been going up now, although of course it hasn't kept pace with gold and silver. But it has the strongest seasonal market of all the metals."

Bernstein, who says he once ran $300 into $30,000 ("and then I found out you can lose in this business, too; I lost it all in pork bellies in two minutes") is also high on grains like soybeans, wheat and corn.

Bernstein also says that he owns "a lot" of silver bullion, but that he's been selling some of it, and he's having trouble finding buyers. "They're offering around $39 an ounce in the case market," he told us, "when the spot market (the next futures contract to mature) is around $45. It makes me wonder what will happen whenever the bubble bursts."

While the public has been mesmerized by gold, professional traders have been watching a relatively new development in the markets. The biggest story so far this year, for instance, is the resurgence of the Cold War between the U.S. and the U.S.S.R.

With Soviet troops in Afghanistan, Russian warships on the move and President Carter talking tough about Afghanistan and Iran, the futures market, like the stock market, has taken on a wartime look. The copper market is usually a beneficiary of a war scare, along with other metals like aluminum, lead, zinc and tin.

Bernstein says he thinks any serious collision between the super powers would hurt the gold and silver markets.

(c) 1980 United Feature Syndicate

Albertsons
DRUGS & FOOD

Valentine's Day FEBRUARY 14

LOLLI-POPS
BOX OF 25 LIFESAVER BRAND FOR VALENTINES.
99¢ OUR REG. 1.29

OJ'S LOTION
6-OUNCE CLEANSER
99¢ OUR REG. 1.39

BOXED HEARTS
12 SOLID MILK CHOCOLATE HEARTS INDIVIDUALLY WRAPPED.
99¢ OUR REG. 1.19

AQUA VELVA
6 OUNCE AFTER SHAVE
1.29 OUR REG. 1.89

LECTRIC SHAVE
7 OUNCE PRE-SHAVE
1.39 OUR REG. 1.99

BRACH'S HEART
"THE SCULPTURED ROSE" 1 LB. BOX ASSORTMENT.
3.99 OUR REG. 4.99

HAIR COLOR
L'OREAL PREFERENCE
2.29 OUR REG. 2.89

ULTRA RICH
L'OREAL 16-OZ. SHAMPOO
1.29 OUR REG. 1.99

HEART OF CHOCOLATES
WHITMAN'S ½ POUND BOX WRAPPED IN RED FOIL.
1.99 OUR REG. 2.42

ROSE MILK
BUY ONE 12 OZ. GET ONE FREE.
1.49 OUR REG. 1.99

AFTER SHAVE
OLD SPICE 4.25 OUNCE
1.59 OUR REG. 2.59

WHITMAN'S SAMPLER
1 POUND BOX OF WHITMAN'S FINE CHOCOLATE CONFECTIONS.
2.99 OUR REG. 3.80

OLD SPICE STICK
2½ OUNCE DEODORANT
99¢ OUR REG. 1.39

ARDELL LASHES
FOR NATURALLY BEAUTIFUL EYES.
1.39 OUR REG. 1.99

MICROETTE CORN POPPER
MADE SPECIFICALLY FOR USE IN MICROWAVE OVENS. POPS UP TO 6 OZ.
6.99 OUR REG. 8.99

WESTBEND SLO-COOKER
6 QT. POT WITH 5 HEAT SETTINGS. ALSO BAKES, ROASTS, & GRILLS.
16.88 OUR REG. 22.88
MDL. #5270

WESTBEND FLAVO-DRIP
10 CUP COFFEE MAKER BREWS COFFEE FAST AND KEEPS IT HOT.
18.88 OUR REG. 24.88

COMPLETE SELECTION OF American Greetings Valentine Cards

AVAILABILITY
Each of these advertised items is required to be readily available for sale at or below the advertised price in each Albertson's store, except as specifically noted in this ad.

RAIN CHECK
We strive to have on hand sufficient stock of advertised merchandise. If for any reason we are out of stock, a RAIN CHECK will be issued enabling you to buy the item at the advertised price as soon as it becomes available.

Senate Urges Caution In Creating Waste Sites

WASHINGTON (AP) — Senate hearings opened today with praise for President Carter's nuclear waste disposal plan, but a warning against undue haste in establishing permanent dump sites.

Sen. John Glenn, D-Ohio, chairman of the Senate Governmental Affairs subcommittee on energy said some of the president's goals might not be met. However, Glenn said there is no great danger in taking time to devise proper disposal methods.

"The volume of radioactive waste being produced is manageable through an intelligent program of interim storage," Glenn said. "There's a thought abroad in the land that we have some great Mississippi River of nuclear wastes. ... That simply isn't the case."

Glenn criticized the president's plan for not specifying to what extent the states could disapprove of nuclear disposal sites within their borders. The Carter administration wants to get further opinions from the states before it makes that decision.

The subject of the Glenn subcommittee hearing was an earlier Senate bill that would provide for nuclear waste sites and which probably will be adjusted to reflect the administration's new policy.

Carter disclosed that policy Tuesday, calling it "this nation's first comprehensive radioactive waste management program."

It was generally welcomed Tuesday by the nuclear industry, environmental groups and congressional Democrats, but Republicans complained Carter was moving too slowly.

In his message to Congress, Carter said radioactive wastes have been generated for more than 30 years, "yet past governmental efforts to manage radioactive wastes have not been technically adequate."

"The responsibility for resolving military and civilian waste management problems shall not be deferred to future generations," he said.

Carter called for a $700 million study of salt domes and other sites in the South and West, trying to find the best place where stainless steel containers could be dumped without fear they would harm the environment over the thousands of years it will take for them to lose their radiation.

Eleven sites would be studied, with final site decisions made in the mid-1980s. The disposals could be operational in the early 1990s.

Sen. Gary Hart, D-Colo., a leader in congressional efforts to deal with nuclear waste disposal, said through an aide he was "pleased the president is finally taking some action on this problem."

Sen. Jennings Randolph, D-W.Va., chairman of the Senate Environment and Public Works Committee, said Carter's plan "will provide invaluable assistance as the Congress grapples with these questions during the current session."

But congressional Republicans said Carter's proposal needlessly delays a final solution to the problem.

"This issue has been studied and studied to death," said Rep. Barry Goldwater Jr., R-Calif., a member of the House Science and Technology Committee. "The need for action is now. Instead, the president is adopting a cave man mentality."

Rep. John Wydler, R-N.Y., the senior Republican on the Science and Technology Committee, called Carter's proposal "a giant step backward for the nation ... There is no technical reason to delay the disposal of high-level wastes as the president is doing."

Undertaker Draws Fire For Cutting Price

WASHINGTON (UPI) — A funeral director said today he has been called un-Christian and pressured by his fellow undertakers because he is offering funerals at about 75 percent cheaper than the prevailing rate.

James Reveley, San Antonio, said he has been offering a simple funeral with no embalming or cosmetics and a plain pine coffin for about $365. The average price of a funeral in Texas, he said, is around $1,400.

Reveley, called to testify to a House hearing on the Federal Trade Commission's controversial proposal to control the funeral industry, said he has been under pressure to change his pricing policies because of complaints from other undertakers.

"I've been called un-Christian," he told a reporter prior to testifying. "The Texas Funeral Directors Association followed me up here today. I imagine I'll hear from them again after they hear what I've got to say today."

House liberals hope they can salvage the Federal Trade Commission's proposed crackdown on the funeral business with another round of allegations that the industry turns grief into dollars.

With a House-Senate conference committee scheduled to decide next week whether to order the FTC to scrap its proposed funeral industry rules, the House Commerce oversight and investigations subcommittee called a series of witnesses today to focus attention on the way undertakers do business.

"The House voted to stop the FTC funeral rule without the beneft of any hearings into the problems of the consumer, the states or the FTC," said Rep. Bob Eckhardt, D-Texas, head of the subcommittee.

Another witness, Monsignor Richard O'Keeffe, a member of the Arizona Funeral Directors and Embalmers Board, said in his prepared testimony that federal intervention is needed because state regulation, such as the agency on which he serves, is being stalled by opposition from the industry.

"We have seen board members intimidated," the Roman Catholic priest said. "We have witnessed the fact that if you propose alternatives that is regarded as un-American and not in good taste."

Another witness, Eleanor Sheehan, Washington, D.C., said in her testimony that when her mother died in a small town near Pittsburgh the funeral director insisted on embalming the body even though state law did not require it and she would not have prefered it.

She also said the undertaker refused to accept flowers sent by friends to the funeral home, claiming that he would not handle such rememberances when no visitation was involved in the funeral.

The FTC proposal — which has upset many of the nation's 45,000 undertakers — would require funeral homes to give customers detailed price disclosures instead of quoting "package" prices for the entire service. In theory, the consumer could then cut down on some of the costs.

The rule also would stop undertakers from saying that embalming is required by law — something which is not true in many areas. In addition, they could not force a buyer to buy a casket for a cremation unless the law requires it.

The House has voted to scrap the FTC project, but the Senate has not.

Chicago Firemen's Talks Fail

CHICAGO (AP) -- Negotiations between the city and the Chicago Firefighters Union broke off early today, and the union executive board voted to give their president authority to call a strike.

The two sides had met for 15 hours when the talks aimed at giving firemen their first-ever written contract broke up in discord. State and federal mediators had joined the talks Monday.

The union executive board met after the talks ended and voted unanimously to give union President Frank J. Muscare authority to call a strike at his discretion, board members said.

The board became upset after the city reportedly refused to negotiate some key issues that included manpower on city firefighting vehicles and the questions of who should belong to the union.

Once the contract talks broke down, Muscare said, the union proposed a strike plan to ensure the safety of the people and property of the community.

But, he said, city negotiators turned it down "without even reading it."

One mediator had expressed some hope Tuesday that issues dividing the two sides might be resolved with some compromising.

"If both sides move a little, we'll be close," said Edward B. Schultz, administrator of the Illinois Arbitration Service, summoned with a federal mediator to help reach an agreement.

Even with optimistic reports, the threat of a strike by most of the 4,350 uniformed firefighters remained.

House Inquiry Alleges Recruit Abuse Downplayed By Military

WASHINGTON (AP) — A congressional investigation of beatings and other abuses of recruits at military training bases concluded today the Army does not take the problem seriously and offenders get off with light punishments.

A report filed by the House Armed Services investigations subcommittee said disciplinary actions taken in cases at Fort Jackson, S.C., and Fort Dix, N.J., "present a dismal picture of the Army attitude concerning abuse of trainees."

The probe was triggered by the deaths of two recruits at Fort Jackson in 1978 — both were victims of heat exhaustion after being ordered to perform strenuous exercises in the summer heat — and the beatings of 20 recruits at Fort Dix a month later.

In both cases, the abuse was "attributable mainly to the lack of effective supervision of drill sergeants at Army training centers," the subcommittee said.

The drill sergeants involved "were lacking in the judgment, maturity, sensitivity and experience which are essential to the training mission," the report added.

The panel also said the officers at the Fort Dix training company were understaffed and inexperienced, and that the situation at Fort Jackson "was only slightly better."

"Instead of selecting its best personnel for the training command, the Army has chosen to assign them to tactical units while assigning less qualified people to the training companies," the report said.

No comment was immediately available from the Army.

Rep. Sam Stratton, D-N.Y., the subcommittee chairman, complained that no one above the rank of captain was disciplined in connection with the Fort Jackson deaths.

Stratton's subcommittee recommended that superior officers should be held responsible for abuses which occur in their command.

It also recommended screening potential drill sergeants to see how they will react under stress, and more stringent pre-induction physical examinations of recruits.

Of the two recruits who died at Fort Jackson, one was overweight and the other had high blood pressure.

The report said the disciplinary actions taken at the two bases "suggest that the Army criminal justice system does not view trainee abuse as a serious violation even when death ensues."

At Fort Jackson, one drill sergeant was convicted of involuntary manslaughter and deriliction of duty and was reduced in grade to private and sentenced to six months hard labor, with two-thirds of his pay forfeited for six months.

The other sergeant was convicted of negligent homicide, maltreatment of a trainee and deriliction of duty.

Derailment Forces Evacuation

SLEDGE, Miss. (AP) — This northwest Mississippi town was evacuated today when a coal train derailed in the downtown area and touched off fires around storage tanks holding thousands of gallons of propane gas and diesel fuel.

Authorities said an estimated 600 persons — the entire population of the farming community — fled when fires broke out around the tanks holding 30,000 gallons of gas and fuel.

A spokesman for Illinois Central Gulf Railroad said he understood a county storage shed located near the burning tanks contained dynamite but that there had been no explosions.

Bob O'Brien, the ICG spokesman, said 17 cars of a 73-car coal train jumped the tracks after the train's three engines and 37 cars had passed four gas and fuel storage tanks alongside the tracks in the downtown area of town.

NEW OWNER
Sunbrite Laundry
3020-34th
OPEN 24 HOURS

Police Union May Ask Court To Stop Layoffs

PHILADELPHIA (AP) — Officials of the city's police union say they will seek a court injunction to block layoffs, while the firefighters' union planned to vote on a bylaws change that would allow a strike.

Thomas Garvey, a spokesman for the Fraternal Order of Police, said Tuesday night his union would ask a Common Pleas Court judge to block the March 1 layoffs, which would affect 738 officers, recruits and civilian employees of the police department.

"We will attempt to prove that the safety and welfare of the public will be directly affected by the layoffs," Garvey said following a meeting attended by 2,000 officers.

While the police were meeting, more than 800 members of the Fire Fighters Association met separately to discuss the scheduled layoff of 246 firefighters.

The firefighters authorized their union to take a vote Feb. 28 on a proposed bylaws change that would allow the union to call a strike.

John Reilly, president of the firefighters union, declined comment when asked if the union would call a strike. But he acknowledged that state law prohibits strikes by firefighters and police.

Both groups planned another demonstration at City Hall today to protest the layoffs.

Silver-Gold-Wanted
Paying in Cash

Pre 1964 Silver Coins

Silver Dollars	
Average Circulated	$19.00
Uncirculated	$22.00
Damaged or worn	$18.00
Half Dollars	$9.00
Quarters	$4.50
Dimes	$1.80
War Nickels (1942-45)	35¢
Half Dollars 1965-70	$2.50

Gold Coins Wanted
Scrap Gold Wanted
Anything marked 10K, 14K, 18K including class rings, necklaces, watches, etc.

Above prices will be paid only as long as the spot silver market does not drop below the 35.00 level

Sterling Silver
paying $15.00 per troy ounce for: silverware, trays, plates, candlesticks, pitchers, teapots, private mint bars and ingots. All items must be marked sterling or .925.

Faust Stamp & Coin
South Plains Mall 792-5616

Ransom Paid To Free American

WASHINGTON (AP) — Three years after his kidnap by guerrillas in a South American jungle, Peace Corps worker Richard Starr is coming home. He was released after syndicated newspaper columnist Jack Anderson borrowed $250,000 to pay his ransom.

"I stuck my neck out to save a life," the newsman said.

Starr, kidnapped on Valentine's Day, 1977, by the left-wing Colombian Armed Revolutionary Forces, was freed over the weekend, the State Department said, and was to arrive in Washington late today.

President Carter issued a statement welcoming Starr home and thanking him "for his service as a Peace Corps volunteer."

"I want him and his family to know, that his country admires his service and appreciates his extraordinary ordeal," Carter said.

Without making reference to the payment of ransom, which violates U.S. policy for dealing with international terrorists and kidnappers, Carter said, "I also want to thank the government of Colombia for its cooperation and assistance."

Hereford Firm Sued By Group

HEREFORD (Special) — A group of farm workers, alleging that Hereford-based Griffin and Brand Sales Agency, Inc., used deceptive means to recruit workers, has filed a $100,000 federal lawsuit against the company.

The 32-member group contends that in the spring of 1979, the company sent a recruiter to the Rio Grande Valley to find workers to come to Hereford. The Griffin and Brand recruiter, the suit alleges, promised the farm workers wages and free housing for a six-month period.

But, the workers contend, the housing supplied by the Hereford grower and packing operation was substandard and allegedly condemned by the City of Hereford shortly after the farm workers arrived.

The workers say the company knew of the housing conditions when the workers were recruited and that even after the workers complained of living conditions, Griffin and Brand refused to take any action to provide other living conditions.

ATTENTION CRAFTSMEN AND DECORATORS
CATHEDRAL WIND CHIMES
Add aesthetic charm to your patio, garden room, or back yard with these handsome tubular wind chimes from CEAD SALES CO. Kit complete with all materials necessary. Wooden parts are shaped and lightly sanded to be used unfinished or you can finish them to match your decor. A pair of pliers is the only tool you will need and as with all CEAD CRAFT KITS assembly is KWIK 'N EASY. ASSEMBLY TIME-APPROX. 20 MIN.
CEAD SALES COMPANY
P.O. Box 1538, Lubbock, TX. 79408
Bank Card Orders Phone 1-806-744-5262
Finish length 58"
COMPLETE KIT $19.95 Prepaid
Postage Incl. Can. U.S. (Check, Money Order, or Bank Card)
NO C.O.D.'S PLEASE!

PIANO WAREHOUSE
5831 49th
Call for directions
792-2247
10 AM to 6 PM Mon-Sat.
The Piano People
Like no other people in the world
Many Brands to choose from!
We have made some fine buys from our favorite factory. You can gain a lifetime of musical value! Priced from only $888
•Lease a console
•Piano by the day
•Month or year —
NO OBLIGATION TO BUY
IF YOU BUY WITHOUT SHOPPING OUR PRICES YOU ARE PAYING TOO MUCH

We love you John Knox Village
Oh yes we do
We love your activities
And independence too
Especially for persons 62 and over
You Are Invited To A Valentine Party
This is the valentine surprise you've read about! John Knox Village is having a big party for all the residents and the public. The John Knox Village Valentine Queen, elected by the residents, will be crowned. Entertainment is planned and refreshments will be served. You won't want to miss this party!
Feb. 14th
3 P.M.
John Knox Village of West Texas
1725 Norfolk Avenue
Lubbock, Texas 79416
(806) 793-3477
Open Daily 9-5
Sundays 1-5
Evenings by appt.

Economic Expectations Listed By Columnist

By JOHN CUNNIFF

NEW YORK (AP) — The professor d just completed a profound, two-hour alysis of domestic pricing, chalking the uts-outputs and causes-effects in a iggly diagram across an 8-foot blackard.

He paused. The class remained attene. Then a newsman, one of a group ined to study the mysteries of inflation, mmented perceptively: "But profes, it doesn't give the right answer."

Pause. "I know," said the professor, authority on the subject. "I know it esn't, and we're not really certain y, but we're working awfully hard to d the reason why."

True, economists work terribly hard lay, often unraveling many of the rst dilemmas ever to face the nation d the world. Often they identify causes h laudatory analyses Often they n't.

The inability to accurately forecast rt-term trends, one of the weaknesses the profession, doesn't however pre-t it from being a "growth industry," the words of economist Paul Samuelson.

No bank worth its deposits is without a staff of its own. Consulting services thrive. Writers of economic letters, often claiming a unique insight, cash in on the everlasting quest to know the future.

Ironically, the very unfathomability of today's events seem to assure a future

Analysis

for forecasters, including those who deal with the economy in general — and gold, commodities, interest rates and the like.

And, it would seem, it might re-establish an individual's good common sense as equal to that of the most expensive consultant. And with that in mind, herewith some common-sense expectations:

INFLATION. You can rely on it. Government spending and deficits, lagging productivity growth, the high costs of imported energy, and perhaps some hard-to-change consumer buying habits almost assure it.

The President's new attitude toward the Soviet Union might add to the problem, but the timing is uncertain. It depends on when the big defense contracts are let out and how they're financed.

RECESSION. The odds would seem to favor it some time this year. You probably have noted that even the President's advisers hedged on this forecast, but there are some indications it finally will arrive.

One of the reasons why: Consumers have just about reached their buying limit, having dipped into savings and loaded on the debt, and higher income and Social Security taxes are adding to the burden.

DEFLATION. Not immediately. Many Americans have forgotten that prices can go down as well as up. In fact, since most were born since the Great Depression of the 1930s they never experienced the phenomenon.

The big worry seems to be in housing. Why it should be so isn't clear, except that people tend to worry more about their biggest investment. The demographics — the demand resulting from population growth and age — suggest deflation won't occur massively, if ever.

WAGE INCREASES. Safe bet. But the question, as almost everyone knows, is whether wage increases will equal price increases. The odds on that happening in the next two years seem to be less than 50-50.

SAVINGS. Whether there is a rise in the savings rate, now under 5 percent, depends on whether those wage increases exceed price rises. In addition, the American attitude toward savings may be changing. Some peoplen for example, now consider their home equity to be savings.

GREATER PRODUCTIVITY. Your guess is as good as anyone's. American productivity, or the efficiency with which it produced, made it rich. Some claim the low rate of increase now is making America poorer.

Great pressures are growing for the country to tackle the problem — by encouraging savings, capital investment, innovation, risk-taking. So far, little has been done to smooth the way. But, it would seem, this is one challenge the country can't ignore for much longer.

CONCLUSION: It's your wallet, your future. And all things measured, your conclusions are probably as good as the so-called experts.

Sokaiya Not Like U.S. Stockholder

TOKYO (UPI) — A bugaboo for U.S. rporate executives is the professional ckholder — a gadfly whose mission is ask questions and make proposals anagement does not want to hear at the nnual shareholder meeting.

Not so the Japanese Sokaiya. He guarntees management brief, quiet and rouble-free stockholder meetings.

Like their U.S. counterparts, the Sokaiya usually own only a handful of shares in a company. Here the similarity ends.

For a price, Sokaiya won't ask the chairman of the board at the semi-annual stockholder meeting why the company pollutes rivers, runs up outrageous expense accunts or maintains mistresses for two executives.

For a higher price, the Sokaiya will pack meetings with underlings to threaten anyone else who might ask an indiscreet question or to shout approval for whatever the company proposes.

"Are there any objections to the proposal?" the company president asks. "No, no," roars the claque. A dissident heading toward the microphone finds his way blocked and hears shouts of "No objections. No one wants to speak."

"I try to expedite the shareholders' meetings so they will go smoothly," says Shigeo Matsushima of Kyoto, who rates himself a "Class A" Sokaiya.

A chunky man with the appearance of an enforcer for Jimmy Cagney in late-night television gangster films, Matsushima says he works hard for companies employing him. He decides where and when the stockholders' meetings will be held and sets the agenda.

"Then I check names of shareholders and see who needs attention," Matsushima says. "And then I try to come up with some special measures for those who need attention."

Those "needing attention" are potential dissidents and Matsushima says one "special measure" is paying off critics of the company. Police say other Sokaiya use violence.

Police say despite their nearly annual appeals, all but about 10 of the 1,300 firms registered on the Tokyo Stock Exchange have Sokaiya on the payroll.

Yoshimasa Inoue, 69, for decades managed the stockholder meetings of Teijin, Ltd., one of Japan's major textile firms. As part of his job he dealt regularly with the Sokaiya.

"Managing the shareholder meeting is a very difficult task," the short, bespectacled Inoue explains. "If something goes wrong, then I would be held responsible."

Until World War II, few businesses were publicly owned and executives accounted for their actions to others in the company, not to outsiders. Management still does not like to be challenged.

Sears

Power-Mate vacuum with beater-bar brush

$30 OFF

Automatic cord rewind
Just a tug of the cord and it's retracted into the canister.

Regular $179.95

149.95

Kenmore Power-Mate* vacuum has motorized beater-bar-brush. 4 height adjustments and overload protector. Dual-edge cleaning. Cord rewind.

Ask about SearsCharge Plans

Beater-bar brush
Rotating brush in Power-Mate nozzle helps loosen dirt embedded in carpet.

2984

Sale ends February 23

This advertised item is readily available for sale as advertised.

Edge cleaner
Constant suction on both sides of nozzle. Cleans close to walls and corners.

Sears
SEARS, ROEBUCK AND CO.
Where America shops for Value

Satisfaction Guaranteed or Your Money Back

Lubbock, Texas
South Plains Mall
793-2611

Open 10 am to 9 pm
Monday thru Saturday

FOR YOUR WANT ADS CALL 762-8821

ZALES

The 14 karat gold Valentine that lasts the whole year through!

February 14, give the Valentine that keeps you on her mind—a "Messages of Love" pendant. Ask for free giftwrap when you come to choose her boxed-for-giving pendant. Your choice, $49.95

A selection of chains available separately.

Downtown Coprock Center — Enjoy it now with Zales credit. Master Charge • VISA • American Express Carte Blanche • Diners Club • Layaway — Town & Country South Plains Mall

ZALES, THE DIAMOND STORE

Register for Zales $500 Valentine Gift Certificate!

2-13

Sears

GREAT CARPET VALUES

Sears Offers
- Free estimate and delivery!
- Free at-home floor measuring!
- Great selections for shop at-home convenience!

the label of confidence — You'll find this label on all Sears carpets with full descriptive information. See our many fine values and check this label now!

Carpet Dirty? Call Sears Carpet Cleaning 792-0051

Padding and installation extra

Fabulous plushes for a warm inviting look

"Simply Plush"
Regular Price 5.99 sq.yd.
Nylon plush pile. Two-ply staple yarns are heat set processed for texture retention and resiliency.

"Gentle Plush"
Regular 10.99 8.99 sq.yd.
Saxony plush 100% nylon plush pile in 10 colors. Soft to the touch.

"Flying Colors" plush
Regular price 9.99 sq.yd.
Nylon plush pile in a rainbow of colors or custom-dyed—$1 more sq.yd.

"Positively Plush"
Regular $12.99 9.99 sq.yd.
Nylon plush pile, 3M Static Control. In 14 solid colors.

$17.99 Perfectly Plush...14.99 sq.yd.
Sale ends February 23

Ask about SearsCharge Plans

Sears
SEARS, ROEBUCK AND CO.
Where America shops for Value

Satisfaction Guaranteed or Your Money Back

Lubbock, Texas
South Plains Mall
793-2611

Open 10 am to 9 pm
Monday thru Saturday

INCOME TAX SERVICE BY H&R BLOCK

2-13

Kennedy Wins, Despite Losing

By WALTER R. MEARS

WASHINGTON (AP) — Sen. Edward M. Kennedy, twice a loser to President Carter, claims the lead in the battle of expectations.

It is waged by claiming victory in defeat on grounds that the other candidate didn't do as well as expected. It works

Analysis

best when the loser is able to set the expectations of the winner — and make some people believe him.

And that seldom has been done as adroitly as the Kennedy camp did it when Carter beat the Massachusetts senator in Maine's Democratic town meetings last Sunday.

Kennedy's campaigners claimed to have gained momentum, and a new lease on the challenge for the Democratic presidential nomination, by running second.

The expectation, it turned out after the fact, was that the president would gain at least 50 percent of the Maine vote in a three-way contest with Kennedy and California Gov. Edmund G. Brown Jr.

He got 46 percent to Kennedy's 40 and Brown's 13.

That's no landslide, but neither is it grounds for a recount. Carter gained that victory in the first of four New England contests in which, not long ago, Kennedy had appeared invincible.

It is not clear who gave birth to the 50 percent expectation by expecting it in the first place. The Carter people, who can play the numbers game as well as anyone, carefully avoided setting a target and said they'd be satisfied to get one more vote than Kennedy.

Kennedy's spokesmen said their goal was to do better in Maine than they did in Iowa. They could hardly have done much worse, since the president won those initial caucuses 59.1 percent to 31.2 percent.

That also is part of the expectations game: set your own target so low it will be hard to miss, set your opponent's as high as possible, and then try to make those the rules of the contest.

There are people who say that the candidate with the most votes is the winner.

Maine Gov. Joseph E. Brennan, a Kennedy supporter, was not among them after Carter's victory. "President Carter has lost," he claimed. "Carter has failed to win a majority of either the popular vote or the delegate vote."

Furthermore, he said, more than 50 percent of the voters rejected the president. By the same reasoning, 60 percent rejected Kennedy, but Brennan said that didn't count. He said Kennedy would have won if Brown hadn't run.

"What we had here was a showing of widespread support for Sen. Kennedy," said Massachusetts Lt. Gov. Thomas P. O'Neill III.

Carter's support was 6 percentage points more widespread, but O'Neill didn't see it that way. "I happen to think we stopped a train here, a fast-moving train," he said.

Kennedy himself chose to measure the Maine returns by comparing them with the results of a poll published Feb. 8 by the Bangor Daily News. It was based on interviews with 205 Democrats, and they favored Carter, 52.4 percent to Kennedy's 33.4 percent.

Thus, Kennedy said he had narrowed the gap from 19 percent in the poll to 6 percent at the caucuses.

There are a couple problems with that. One is that his Maine campaign manager, Peter Meade, said he didn't believe the poll. Another is that polls mean little in a caucus state. Even with the record turnout in Maine, it still amounted to only about 15 percent of the state's Democrats.

What really happened in Maine was not very much. Kennedy survived to contest Carter again in New Hampshire on Feb. 26. He had said in advance that he would keep up the challenge no matter what happened. He ran close enough to Carter to play the numbers game.

The Kennedy campaign wasn't alone in that.

Brown said Maine was the place where his campaign took off, since he got 13 percent of the vote. He said he'd done much better than anyone expected. Brown campaigned non-stop for more than a week before the caucuses.

That may do for a while.

But neither Kennedy nor Brown is going to unseat an incumbent president by running against expectations.

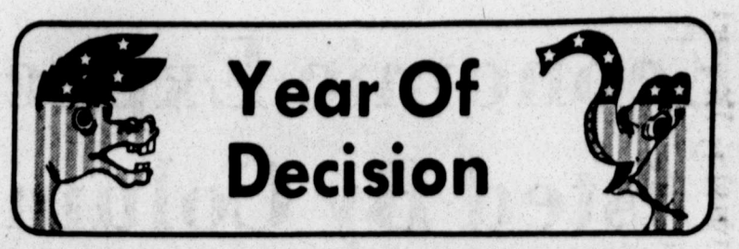

Presidential Hopeful Returns To New Hampshire Campaign

LEBANON, N.H. (AP) — The man stood up in the Lebanon City Hall auditorium with a question for George Bush and the Republican presidential candidate loved it.

"Do you think 69 years old is too old to be president of the United States?"

The occasion was an appearance by Bush on Tuesday, his 48th day in New Hampshire since January 1979. He was back trying to convince Republicans his victory in the Iowa caucuses last month was no fluke.

The principal barrier to Bush winning the Feb. 26 New Hampshire primary and becoming the clear front-runner in the race for the 1980 Republican presidential nomination is former California Gov. Ronald Reagan.

And so while the questioner did not mention the 69-year-old Reagan by name, there was no doubt whom he was referring to.

Bush had just finished proclaiming his fealty to the so-called Republican "Eleventh Commandment," defined as "thou shalt not speak ill of any other Republican."

So, he answered by saying, "Let the voters make that determination... I am fit. I feel 35. I am 55.

"I can serve eight years as president of the United States. ..All I want to be judged on is: Am I up? Am I fit? Am I ready? And the answer is yes, I am."

Bush, the former GOP party chairman and one-time director of the Central Intelligence Agency, was an upset victor in the Jan. 21 straw vote held in conjunction with the Iowa precinct caucuses.

Reagan, the early favorite, finished second.

Asked if he felt like a frontrunner, Bush replied:

"No, I feel locked into a really tough battle. I feel I have a better chance today than before I beat them all in Iowa."

In Iowa, Bush spent many long, lonely days laying the groundwork for his upset victory and he is repeating the pattern in New Hampshire.

But this time Reagan, who campaigned hardly at all in Iowa, has laid on a heavy New Hampshire schedule during the final two weeks before primary election day.

In addition, Reagan, who refused to participate in a Republican debate in Iowa, has agreed to join his rivals in New Hampshire in a confrontation Feb. 20, and, according to his state campaign director, will also debate Bush on Feb. 23.

During an appearance at Dartmouth College Tuesday night, Bush said he believes debates are useful and he advised President Carter to debate his rivals for the 1980 Democratic nomination.

Sen. Edward M. Kennedy made Carter's refusal to debate an issue in the Maine Democratic caucuses on Sunday. While Carter was the victor, his margin was much narrower than in Iowa, where he defeated Kennedy by nearly two to one.

"I think President Carter is making a big mistake in not debating Teddy Kennedy," Bush said.

Opponent Draws Comparison Between Carter, Nixon

NASHUA, N.H. (AP) — More and more, Sen. Edward M. Kennedy is comparing President Carter to former President Richard Nixon for his policy of not campaigning personally for re-election.

Speaking Tuesday at Harvard University, Kennedy said Carter is asking voters for a "blank check" by staying in the White House while the campaign unfolds.

And he drew a standing ovation when he declared, "The last time the people in this country gave a blank check, we gave it to Richard Nixon. And once is enough."

Kennedy, on a lengthy campaign trip through New England, arranged to spend today stumping for votes in New Hampshire, where the first state presidential primary election will be held Feb. 26.

This was Kennedy's first trip outside Washington since his narrow defeat at Carter's hands in last Sunday's Maine caucuses.

Kennedy's home state holds its Democratic presidential primary on March 4, and the Massachusetts senator spent most of Tuesday campaigning in and around Boston.

Wherever he goes, he assails Carter for staying in the White House and refusing to debate him. Carter says he cannot engage in partisan political activity while he is dealing with international crises in Iran and Afghanistan.

But in his second reference of the day linking Carter to Nixon, Kennedy told a group at Harvard's Kennedy School of Government, "As we learned in 1972, a president who is not open with the people during the campaign may well conduct a closed presidency after the election."

Aides billed the speech at Harvard, Kennedy's alma mater, as his attempt to outline a view of the presidency. And while it was laced with historical references to past presidents, the address also contained some of Kennedy's harshest criticisms to date of Carter's foreign policy.

Complaining that Carter is a leader "who fumbles his power away," Kennedy said both the 102-day Iranian crisis and the Russian invasion of Afghanistan need not have happened.

Of the latter, Kennedy said, "In the hands of other presidents, the crisis might have ended with nothing more than Soviet military maneuvers near the Afghan border."

On Iran, he said Carter has vacillated on the question of economic sanctions against the Iranian government and on a proposal to set up a United Nations commission to investigate grievances against the shah.

"No president should be re-elected because he happened to be standing there when his foreign policy collapsed around him," Kennedy said.

"And no president who refuses to explain his record and to run on it should regain the office by getting a base on balls," a baseball term meaning a free pass.

Connally Schedules National Broadcast

WASHINGTON (AP) — Former Texas Gov. John Connally takes to the national airwaves Thursday in search of a boost for his campaign for the Republican presidential nomination.

His speech on national and international issues will be broadcast from 9-10 p.m. cst Thursday by channel 17 in Atlanta, the cable "superstation" operated by Ted Turner.

The Connally campaign has purchased time for the program to insure its broadcast in all 50 states.

Supporters are holding about 5,000 parties around the country to raise money at the same time as they watch the program.

Bush Places Second In Mississippi Poll

JACKSON, Miss. (AP) — George Bush has finished a strong and surprising second to Ronald Reagan in an unofficial presidential straw poll of Mississippi Republicans.

"George Bush's showing was clearly a big surprise," state GOP Chairman Mike Retzer of Greenville said after the vote Tuesday. "He doesn't have any campaign organization in the state to speak of. It's really unbelievable."

He added, "Only time will tell what it all means."

But State Rep Jerry Gilbreath of Laurel, a Bush supporter, had no doubt about the meaning of the poll: "It shows Bush can get votes in the South, and there's absolutely no question he can."

Reagan and former Texas Gov. John Connally, who placed third, had been expected to finish one-two. They are backed by some of Mississippi's top Republicans: U.S. Reps. Trent Lott and Jon Hinson support Reagan and Sen. Thad Cochran is Connally's state campaign chairman.

Reagan and Connally backers said the straw poll was not necessarily indicative of what will happen in the state's June 3 GOP presidential primary.

Reagan received 37 percent in the straw poll of about 1,200 persons attending a GOP fund-raising dinner Tuesday night. Bush had 29 percent, followed by Connally with 26 percent. Sen. Howard Baker of Tennessee had 4 percent and the remaining 4 percent was shared by other candidates.

Retzer said he considered those voting in the straw poll a cross-section of the party in Mississippi. They included party contributors who paid $125 a plate to attend the dinner and small monthly donors who got in for the $15 price of the meal.

He also said while Reagan's victory was no surprise, he had expected the former California governor to do better. Retzer earlier had predicted a Reagan showing of about 50 percent.

Charles Pickering of Laurel, a state co-chairman for the Reagan campaign, said his candidate scored "a good victory" that revealed "a slippage for Connally."

But Pickering said the poll results were "disproportionate to what" Bush would receive in the primary, and predicted a stronger showing for Reagan in June's election.

Cochran said the results showed "we've got a wide-open race" for the Republican nomination. He said he was "particularly impressed with the fact that we've got three candidates with a commanding share of the votes."

He said while Reagan finished about where he had expected, Bush "has to be encouraged by a showing of such a vote in Mississippi."

Cochran predicted the vote would have "no dramatic impact on the Reagan or Connally" campaigns.

Clarke Reed of Greenville, GOP national committeeman from Mississippi, said the straw poll was not scientific but showed "who did a lot of work. Bush did a lot of work."

He said while he would not call Reagan's performance a setback, "I would have thought he would have done better." He said he also had expected a better showing by Connally.

Industry Chides Son Of British Prime Minister

LONDON (UPI) — Prime Minister Margaret Thatcher, struggling to get ailing British industries back on their feet, is not being helped by her son, Mark, 26.

Mark, a budding racing driver, was denounced by the garment industry for signing a deal to model Japanese-made synthetic clothing. "Shameful and shameless," said the British Clothing Manufacturers' Federation.

Neil Kearn of the Union of Tailors and Garment Workers — which has lost 15,000 jobs since November mainly because of foreign competition said, "People in the public eye have a major responsibility to Britain and this displays a distinct lack of concern and even a shortage of patriotism."

The young Thatcher said he was worried his mother might be embarrassed. But he was unrepentant.

He signed up with the multinational Kanebo company, he said, after several British firms, including the British Leyland automobile company, declined to sponsor his racing career.

KIRBY SALES & SERVICE
THE KIRBY TRADITION
The Kirby Designed for the 80's
5410 SLIDE RD.
792-3718 ● Open 9-6 Mon.-Sat

AT LAST! An ELECTRONIC replacement for your mechanical posting machine!

The A4 electronic numeric accounting system is a desk-top unit designed especially for your "posting" requirements. Interchangeable cartridges store your program. The A4 is fast and flexible . . . it can also function as a complete four operation calculator (add, subtract, multiply and divide). Its price is within the means of the smallest company.

olivetti

Complete Sales & Service
ACCOUNTING SYSTEMS, INC.
1001 Main St., Suite 811 747-4119

Sears Familyroom SAVINGS!

Ashcroft II floral sofa
Regular $499.95 399.88
87-inch sofa covered in nylon flocked velvet. Deep-tufted back and attached arm pillows.
$449.95 demi sofa (not shown) .349.88
$299.95 chair 279.88
$109.95 ottoman 79.88
$599.95 queen sleeper 499.88

Carpet Dirty?
Call Sears Carpet Cleaning 792-0051

SAVE $100
84-in. "Boone's Ridge" sofa
Regular $499.95 399.88
Chestnut-shaded white pine frame with large rounded posts trimmed with antique satin brass. Chenille plaid fabric cushions.
$439.95 demi-sofa 379.88
$349.95 chair 299.88
$139.95 ottoman 119.88
$159.95 end table 139.88
$179.95 cocktail table 159.88
Sale ends February 29

Sears INCOME TAX SERVICE BY H&R BLOCK

Sears Where America shops for Value
SEARS, ROEBUCK AND CO.
Satisfaction Guaranteed or Your Money Back
Lubbock, Texas
South Plains Mall 793-2611
Open 10 am to 9 pm Monday thru Saturday
2-13

THERE OUGHTA BE A LAW®

by Whipple and Borth

EVERYTHING FOR BED ● BATH ● KITCHEN ● ● TABLE ● TOWELS ●SHEETS ●BEDSPREADS ●COMFORTERS

The Linen Closet OUTLET

EVERYDAY SAVINGS UP to 50% OFF BRAND NAMES

FIRST...BIGGEST...BEST TEXTILE OUTLET ON THE S. PLAINS. BECAUSE WE SELL DEPARTMENT STORE QUALITY AT SUBSTANTIAL SAVINGS!

BRAND NAMES YOU WILL RECOGNIZE FIRST QUALITY & SLIGHTLY IRREGULAR

FEBRUARY VALUE SALE! 14 Savings Filled Days

SAVE 20%-40% ON ALL MERCHANDISE STOREWIDE

BEDSPREADS	SHEETS	TOWELS
●Dakotah	●Lady Pepperell	●Cannon
●Beau Ideal	●Fieldcrest	●Pierre Cardin
●Bates	●Martex	●Zodiac
●Primrose	●Dan River	●Halston
	●Soft Spun	●Aquetta
		●Fieldcrest
		●J O Stevens

LINEN MILL OUTLETS—24th STORE NOW OPEN IN LUBBOCK

Southwest Crossing Shopping Plaza 4601 SW Loop 289 at Brownfield Rd...2 minutes from S.P. Mall

MERCHANDISE ARRIVING DAILY

Prices good while quantities last!
SALE ENDS FEB 28

PHONE 793-6393
OPEN 10-6 Mon-Sat

THE LARGEST INVENTORY AND SELECTION FROM THE MOST FAMOUS MANUFACTURERS
"IF THERE'S NO DIFFERENCE IN QUALITY WHY PAY THE DIFFERENCE IN PRICE?"

FOR YOUR WANT ADS CALL 762-8821

You and the Law

Presented by the State Bar of Texas

Q: I'm eight months pregnant and have been living with a man for more than two years. We've often been introduced as husband and wife and I have used both his and my last name. When I go to the hospital to have my baby, will the baby have my last name or his? Will the baby be legitimate?

A: Common law marriage is recognized as a valid marriage in Texas and you have created a common law marriage in Texas if you intend to be married, you have lived together for a period of time, and you hold yourself out as husband and wife. Your baby will be considered the legitimate child of both of you. You should enter the hospital using the father's last name and giving the child the same surname. This would assist you in registering the child's birth as legitimate.

Q: If a husband files for a divorce, can he legally force his wife to move out of his house? I understand that a wife filing for a divorce can force her husband out. If a husband can't force a wife out, wouldn't that be considered sex discrimination?

A: Either a husband or a wife who files for a divorce in Texas can request temporary use of the party's residence until the divorce is final. In other words, either party can ask the court to force their spouse to move out of the house. Unless the parties agree on who will move, the judge will decide. Both husband and wife have equal chance of getting temporary possession of the house. In practice, however, most judges give temporary possession of the house to the party who gets temporary custody of the children.

Q: What's the law on U-turns? Can I make one in the middle of the block?

A: According to state law, U-turns are allowed if they're done safely. But, there are some exceptions: U-turns can't be made on curves or on the crest of a hill unless the turning vehicle can be seen by approaching drivers 500 feet away.

Also, U-turns are not allowed where signs prohibit them. There is one catch: beyond state law, many cities and towns have ordinances regulating U-turns. Each driver had better be up on these local laws.

Q: My son lived with a girl and took care of her and her son for about three years. When she became pregnant he helped her get a divorce from her previous husband and then married her. He purchased a house several months before they married. Now she's left my son and it looks like they're heading for a divorce. My question is this: how much claim has she on the house?

A: If your son purchased the house prior to his marriage, it is his separate property. However, his wife may have a claim to one-half of any community funds which have been used in payments or improvements on the house.

Q: My husband's ex-wife has custody of their little girl, but the mother lives with another man without the benefit of marriage. The little girl wants to live with her father and me. Is there any way we can obtain custody?

A: If the little girl is 14 years old or older, she will be allowed to testify to her preferences. If the child is younger than 14, then your husband could bring an action to modify conservatorship and would have to show the following:

—That his ex-wife is harming the child either mentally, physically, or emotionally;

—That circumstances have changed since the time of divorce; and

—That your husband could provide a better situation for the child.

Send your questions to "You and the Law," State Bar of Texas, P.O. Box 12487, Austin, 78711. Answers may appear in columns in hypothetical terms; personal answers not possible.

SHOCK TREMORS

A series of earthquakes struck the New Madrid, Mo., area in 1811-12 and sent shock tremors over more than a million square miles of the continental United States. No other earthquake in U.S. history affected so extensive an area, according to National Geographic.

MATERNITY
SIZE 4-24
BLUE JEANS TO FORMALS
Storkie's
34th & N
747-8331
BUDGET PRICED

We have a birthday present for *you!*

Happy birthday to us! 1980 is our 75th Anniversary Year! And happy birthday to *you!* To celebrate our birthday, we're giving *you* a present on *your* birthday!

A free roll of Foxprint color film — 110, 126, or 35mm, and 50% off on developing and printing!

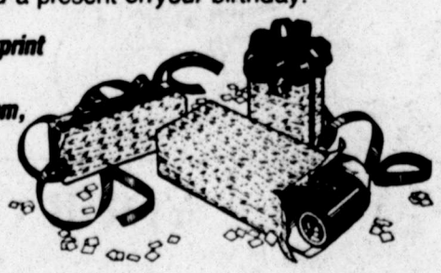

Come in to any Fox Photo store within a week of your birthday and pick up your *free film.* (Just bring in proof of your birthdate). We'll also give you *50% off on developing and printing it.* Offer expires December 31, 1980.

Get your pictures back tomorrow or get them FREE!

The Quick-As-A-Fox™ Guarantee.

Bring your roll of 110, 126, or 35mm color print film (full frame C41 process only — includes all popular film) for developing and printing to a Fox Photo retail store, Monday through Thursday, before the afternoon pick-up. (Check your friendly Fox store for exact time.) Your pictures will be ready after the last delivery the next day, excluding holidays. If not, your order is FREE!

Check your white pages for the Fox Photo Retail Store nearest you.

2-13

FOX PHOTO
A Fox Stanley Photo Products Inc., Company

Sears

Sears Gift Certificates solve your gift problems

Bargain Days

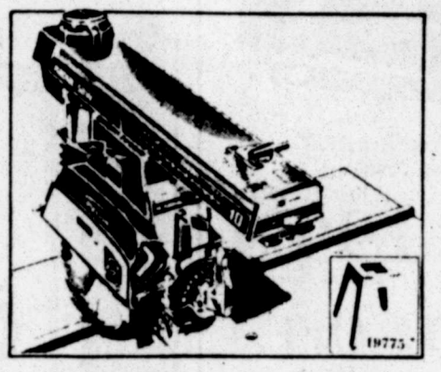

$120 OFF Craftsman 10-in. radial saw with steel legs

Regular separate prices total $449.98 **329.88**

Capacitor-start 1½-HP motor develops 2½ HP. Upfront depth-of-cut, bevel, miter controls. Partly assembled.

Limited quantities

Ask about SearsCharge Plans

Your choice 2.99 each

A. $4.99 Sears 6-in. long nose pliers
B. $3.99 combination square
C. $4.99 Sears 6-in. adjustable wrench
D. $4.49 Craftsman slip joint utility pliers
E. $3.99 electrician 2-blade pocket knife
F. $4.99 6-ft. folding rule
G. $3.99 Craftsman magnetic pick-up tool

Sale ends February 16 9065

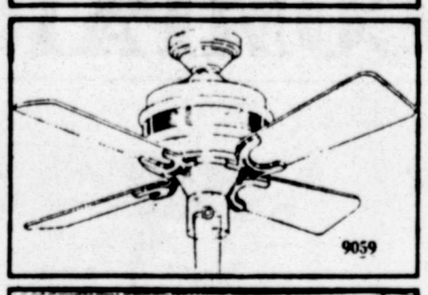

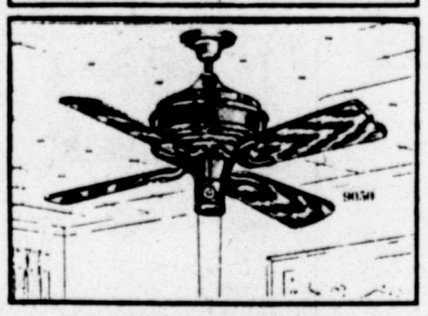

SAVE $30 on these elegant, practical ceiling fans

Reg. $159.99
52-inch fan...129.99

Help circulate heat in winter and cool your home in summer. Great buys.

Sale ends February 23

Swag kit for use with wall plug . 16.99

Victorian-look 3-light attachment kit for ceiling fan
Sears price 49.99

Hand-ruffled tulip shades create a charming look.

SAVE $25 to $32 on Craftsman power tools

Your choice 39.99 each

$7.49 14-pc. sabre saw blade pack 4.99 Sale ends Feb. 23

7¼-in. blades, Reg. sep. prices total $16.97 11.99 Limited quantities

$23.99 17-pc. high speed drill bit set 16.99 Sale ends Feb. 23

Reversible ⅜-in. drill with screwdriver bit set
Reg. sep. prices total $69.98
Develops max. ⅜ HP, variable no-load speeds from 0 to 1200 rpm. Helical, spur gearing.
Limited quantities

Automatic scrolling saw with 8 blades
Reg. sep. prices total $72.37
Develops max. ¼ HP, 0 to 3200 spm no-load speeds. Blade pivots easily for intricate cuts.
Limited quantities

Craftsman 7¼-in. 1¾-HP circular saw
Regular $64.99
Develops maximum 1¾ HP, no-load speed of 5400 rpm. Ball, sleeve bearings. Spur gearing.
Sale ends February 23

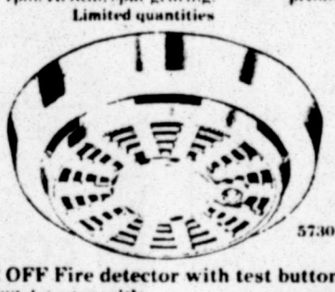

$2 OFF Fire detector with test button
$15.88 detector with heat-sensor ..... 13.88 Reg. $9.88 7.88
Sale ends February 16

$5 OFF Craftsman ½-in. socket set
Reg. $42.99 37.99
Choose either standard or metric set with 16-pcs. ½-in. drive size ratchet.
Sale ends February 16

Need Wheels? Call Sears Rent-a-Car 763-3535

SAVE $5 Weatherbeater Sears Best exterior paint

Regular $16.99 Your choice of Satin, Flat or Gloss finish 11.99 gallon

Sears Best exterior. One-coat, washable, non-yellowing, stain and mildew resistant. 49 colors.

Sale ends February 16

SAVE $4 Interior Latex Fashion Flat

Fashion Flat Reg. $12.99 8.99 gallon

Reg. $13.99 Semi Gloss...9.99 gal.

Interior beauty in 25 colors. One-coat, washable, colorfast and spot-resistant. Easy cleanup.

$12.99 white Ceiling Paint ... 8.99 gal.

Sale ends February 23

For one-coat results, all Sears one-coat paints must be applied as directed.

SAVE $5 when you buy two 15-lb. boxes of detergent

2 for 10.98

Reg. $7.99 15-lb. box

Removes more soil than the nation's leading detergent! Concentrated...½ cup does a full load.

Limited quantities

SAVE $18 Craftsman Weedwacker™ trimmer with extra line

Reg. sep. prices total $57.97 39.97

A quick and easy way to trim grass and weeds. Has ¾-HP permanent magnet motor, semi-automatic line feed. Cuts in 16-in. diameter. Includes 2 coils of 50-ft. nylon line.

Limited quantities

Sears Where America shops for Value

SEARS, ROEBUCK AND CO.

Satisfaction Guaranteed or Your Money Back

Lubbock, Texas
South Plains Mall
793-2611

Open 10 am to 9 pm
Monday thru Saturday

Sears INCOME TAX SERVICE BY H&R BLOCK

2-13

AGRICULTURAL MARKETS

Mercantile Exchange

CHICAGO (AP) — Futures trading on the Chicago Mercantile Exchange Monday:

	Open	High	Low	Close	Chg
LIVE BEEF CATTLE					
40,000 lbs.; cents per lb.					
Feb	69.10	69.95	69.00	69.47	— .38
Apr	71.75	72.55	71.70	72.25	— .37
Jun	73.60	74.45	73.60	74.50	— .10
Aug	73.50	73.92	73.30	73.62	— .18
Oct	72.40	72.62	72.12	72.50	— .05
Dec	73.35	73.75	73.20	73.45	— .30
Feb	73.50	73.60	73.40	73.60	— .20

Est. sales 26,656; sales Mon. 27,002.
Total open interest Mon. 56,602, off 935 from Fri.

FEEDER CATTLE					
42,000 lbs.; cents per lb.					
Mar	86.50	86.50	85.85	86.02	— .93
Apr	87.00	87.50	86.80	87.22	— .55
May	87.25	87.55	86.90	87.22	— .78
Aug	87.00	87.20	86.60	86.80	— .70
Sep	86.75	86.75	86.25	86.25	— .75
Oct	85.70	85.95	85.27	85.45	— .55
Nov	86.20	86.20	85.80	86.00	— .50

Est. sales 2,653; sales Mon. 3,039.
Total open interest Mon. 13,767, up 34 from Fri.

LIVE HOGS					
30,000 lbs; cents per lb.					
Feb	39.50	39.65	39.05	39.12	— .58
Apr	38.90	39.00	38.35	38.47	— .68
Jun	42.30	42.50	41.90	41.95	— .60
Jul	43.45	43.45	42.65	42.82	— .75
Aug	42.70	42.80	42.40	42.40	— .42
Oct	42.30	42.40	42.05	42.05	— .35
Dec	45.07	45.07	44.30	44.50	— .57
Feb	46.52	46.52	45.10	45.10	—1.40
Apr	45.80	45.80	45.70	45.70	.....

Est. sales 4,950; sales Mon. 4,907.
Total open interest Mon. 26,779, off 348 from Fri.

RUSSET-BURBANK POTATOES					
80,000 lbs.; cents per lb.					
May	8.95	8.95	8.95	8.95	— .02

Est. sales 3; sales Mon. 2.
Total open interest Mon. 19, unchanged from Fri.

SHELL EGGS					
22,500 doz.; cents per doz.					
(old contracts)					
Feb	.....	.....	.....	49.00	+2.00
Mar	55.20	55.80	55.20	55.70	+ .45
Apr	52.95	53.00	52.80	53.00	+2.00
May	50.80	50.80	50.80	50.80	.....
(new contracts)					
May	.....	.....	.....	51.00	+ .20
Jun	.....	.....	.....	52.00	.....
Jul	.....	.....	.....	53.10	.....
Sep	.....	.....	.....	57.00	+ .75

Est. sales 12; sales Mon. 12.
Total open interest Mon. 114, up 4 from Fri.

FRESH BROILER CHICKENS					
30,000 lbs.; cents per lb.					
Feb	41.80	41.80	41.80	41.80	— .20
Apr	43.87	43.95	43.60	43.60	— .20
Jun	45.50	45.60	45.50	45.60	+ .10
Jul	.....	.....	.....	45.00	.....
Aug	.....	.....	.....	44.40	+ .05

Est. sales 22; sales Mon. 12.
Total open interest Mon. 751, off 16 from Fri.

PORK BELLIES					
38,000 lbs.; cents per lb.					
Feb	41.00	41.00	39.60	39.65	—1.52
Mar	41.30	41.30	39.85	40.02	—1.58
May	43.15	43.15	41.80	41.97	—1.58
Jul	44.50	44.60	43.25	43.35	—1.65
Aug	43.80	44.00	42.40	42.50	—1.87
Feb	52.30	52.50	51.55	51.80	—1.20
Mar	.....	.....	.....	52.50	— .80

Est. sales 9,039; sales Mon. 7,888.
Total open interest Mon. 30,142, up 622 from Fri.

Grain Futures

CHICAGO (AP) — Grain reports confirming what traders saw as unfavorable production increases and heavy commission house selling forced wheat and soybean futures prices to tumble Tuesday on the Chicago Board of Trade.

Wheat futures led the way, with heavy commission house liquidation that triggered stop orders to sell when prices reached a certain level to reduce losses.

"Wheat was a professional playground, that's all," said one veteran trader describing the transactions of local traders who make money by capitalizing on daily price moves.

Board of Trade

CHICAGO (AP) — Futures trading Tuesday on the Chicago Board of Trade:

	Open	High	Low	Close	Chg
WHEAT					
5,000 bu.; dollars per bu.					
Mar	4.59	4.60	4.55	4.56¼	— .07
May	4.72	4.72	4.65½	4.67	— .07½
Jul	4.79	4.79	4.71½	4.73¾	— .07½
Sep	4.89½	4.89½	4.83½	4.85	— .08
Dec	5.08½	5.09	5.01½	5.03¾	— .08¼
Mar	5.23½	5.23½	5.16	5.18	—.07½

Sales Mon. 16,709
Total open interest Mon. 65,111, up 815 from Fri.

CORN					
5,000 bu.; dollars per bu.					
Mar	2.75½	2.75½	2.74	2.74¼	— .01½
May	2.88¾	2.88¾	2.87	2.87¼	— .01¾
Jul	2.98	2.98	2.96¼	2.96¾	— .01¼
Sep	3.05	3.06	3.04½	3.04½	— .01
Dec	3.12¼	3.12¼	3.11	3.12½	.....
Mar	3.22¼	3.23	3.21¼	3.23	+ .00½

Sales Mon. 24,119.
Total open interest Mon. 171,911, up 1,592 from Fri.

OATS					
5,000 bu; dollars per bu.					
Mar	1.50¼	1.50¼	1.49	1.49¼	— .01¼
May	1.58½	1.58½	1.57¼	1.57½	— .01¼
Jul	1.66	1.66¼	1.65¾	1.66	— .00½
Sep	1.72¾	1.72¾	1.71¾	1.71¾	— .01
Dec	1.81½	1.81½	1.80¾	1.80¾	— .01½

Sales Mon. 244
Total open interest Mon. 4,880, up 7 from Fri.

SOYBEANS					
5,000 bu.; dollars per bu.					
Mar	6.73½	6.73½	6.65	6.67½	— .07½
May	6.96	6.96	6.87½	6.89¾	— .08
Jul	7.18	7.18	7.09½	7.12¼	— .07
Aug	7.25	7.25	7.18½	7.20	— .07
Sep	7.32½	7.32½	7.26	7.27½	— .08
Nov	7.44	7.44½	7.36½	7.38¾	— .08
Jan	7.59	7.59½	7.53½	7.55½	— .08
Mar	7.75½	7.76½	7.71	7.73½	— .06½

Sales Mon. 20,564
Total open interest Mon. 113,150, up 163 from Fri.

SOYBEAN OIL					
60,000 lbs.; dollars per 100 lbs					
Mar	24.10	24.10	23.90	23.96	— .22
May	24.65	24.68	24.53	24.56	— .22
Jul	25.20	25.20	25.01	25.06	— .22
Aug	25.45	25.45	25.30	25.33	— .22
Sep	25.70	25.70	25.60	25.62	— .18
Oct	25.90	25.95	25.80	25.87	— .18
Dec	26.20	26.30	26.05	26.15	— .18
Jan	26.20	26.30	26.15	26.25	— .10
Mar	26.50	26.50	26.45	26.45	— .20
May	26.70	26.70	26.70	26.70	— .15

Sales Mon. 6,342
Total open interest Mon. 65,250, up 1,184 from Fri.

SOYBEAN MEAL					
100 tons; dollars per ton					
Mar	183.50	183.50	181.20	181.60	—2.30
May	189.00	189.00	186.50	187.10	—2.30
Jul	195.00	195.00	192.50	192.80	—2.30
Aug	197.50	197.50	195.50	195.70	—2.20
Sep	200.00	200.00	197.50	199.20	— .80
Oct	203.00	203.00	201.00	202.00	—2.00
Dec	207.00	207.00	203.70	205.30	—2.70
Jan	208.00	209.00	206.70	206.70	—2.30
Mar	212.80	212.80	210.50	211.50	—2.30

Sales Mon. 4,836.
Total open interest Mon. 52,159, up 517 from Fri.

KANSAS CITY (AP) — Wheat futures Tuesday on the Kansas City Board of Trade.

WHEAT					
5,000 bu minimum; dollars per bushel					
	Open	High	Low	Close	Chg
Mar	4.45	4.45	4.42½	4.43¾	—.02½
May	4.59	4.59	4.55¾	4.58¼	—.02¾
Jul	4.71	4.71	4.66½	4.69¼	—.04
Sep	4.78½	4.79½	4.78½	4.79½	—.03½
Dec	4.95	4.95	4.90	4.92¼	—.03¾

Sales Mon: 2,626.
Total open interest Mon 121,395, off 1,745 from Fri.

Cotton Futures

NEW YORK (AP) — Cotton futures No. 2 closed 95 cents a bale higher to $10 lower Tuesday.

The average price for strict low middling 1 & 1-16 inch spot cotton advanced 109 points to 82.78 cents a pound Monday for the nine leading markets, according to the New York Cotton Exchange.

NEW YORK (AP) — Cotton No. 2 futures Tuesday on the New York Cotton exchange.

	Open	High	Low	Close	Chg.
COTTON, No. 2.					
50,000 lbs.; cents per lb.					
Mar	87.90	88.55	86.80	86.80	—2.00
May	88.00	88.75	86.84	87.33	—1.51
Jul	88.10	88.85	87.10	87.74	—1.11
Oct	82.01	82.49	81.40	82.00	—0.70
Dec	78.50	78.80	77.80	78.05	—0.82
Mar	79.50	79.85	78.45	79.50	—0.30
May	80.50	80.50	80.50	79.99	+0.19
Jul	.....	.....	.....	80.00	—0.30

Est. sales 16,050; sales Mon. 13,942.
Total open interest Mon. 59,634 up 1,561 from Fri.

HIGH PLAINS COTTON
U. S. Department of Agriculture

Trading on the Lubbock spot cotton market was slow on Tuesday. Supplies of cotton for sale were moderate and demand was moderate.

The Lubbock Cotton Exchange's spot quotations declined 50 points.

The base price of grade 41, staple 34, mike 3.5-4.9 was 71.10, unchanged from one week ago. Grade 42, staple 31, mike 2.7-2.9 was 53.55.

Growers sold mikes 3.0-3.2 around 1,575 to 1,775 points over 1979 loan rates. Mikes 2.7-2.9 brought 1,200 to 1,400 over and mikes 2.6 and below brought 1,150 to 1,350 points over.

Gins paid growers $95-$125 per ton for cotton seed.

High Plains Agriculture Marketing Services graded 7,700 samples Monday bringing the season's total to 2,378,000 samples. About 5,700 samples were carried over unclassed.

LUBBOCK SPOT COTTON

Quotations are the approximate prices reported to the Agricultural Marketing Service for qualities equal to the U.S. Official Grade and Staple Standards. Prices are for micronaire (mike) readings of 3.5 through 4.9, in mixed lots, uncompressed, free of all charges in the warehouse in the market.

Price trend: lower on Tuesday.

	M (31)	SLM (41)	LM (51)	MLS (32)	SL MLS (42)	LMLS (52)
Staple						
29-32	62.30	61.95	60.70	62.05	61.15	58.00
15-16	63.50	63.15	61.75	63.20	62.00	58.50
31-32	67.40	67.20	65.75	67.25	66.05	59.30
1	68.75	68.20	67.00	68.30	67.05	59.90
1 1-32	70.70	69.60	67.15	69.60	67.15	60.30
1 1-16	72.30	71.10	68.30	71.00	68.15	60.75

Purchases: 9,851 bales at Lubbock; Previous Day 9,800; week ago 18,418; year ago 20,061.

MIKE DIFFERENCES
(Pts. i.e. 1-100c a lb.)

Readings	Lubbock	Dallas	Grnville	Memphis	Mkt. Avgs
2.6 & Below	-1525	-1500	-1800	-2000	-1836
2.7 thru 2.9	-1250	-1250	-1200	-1500	-1367
3.0 thru 3.2	-725	-600	-800	-1000	-847
3.3 thru 3.4	-225	-300	-400	-500	-369
3.5 thru 4.9	0	0	0	0	0
5.0 thru 5.2	-60	-50	-150	-100	-80
5.3 & above	-130	-125	-250	-250	-179

US SPOT COTTON

	BASE SLM 1 1/16	PURCHASES
MONTGOMERY:	83.30	0
MEMPHIS:	83.80	20,170
DALLAS:	70.50	2,677
LUBBOCK:	71.10	9,851
GREENVILLE:	83.55	316
AUGUSTA:	84.30	872
GREENWOOD	83.80	332
PHOENIX:	83.05	3,454
FRESNO	84.80	14
9-Mkt. Avg.	80.91	Total 37,636
Previous Day	82.47	70,000
Week ago	83.38	57,599
Year Ago	61.09	63.348

Cash Grain

KANSAS CITY, Mo. (AP) — Wheat 133 cars: 1½ to 5 lower; No. 2 hard 4.38½; No. 3 4.33; No. 2 red wheat 4.06½-4.19½; No. 3 4.04½-4.18½.

Corn 47 cars: ½ lower to 20 higher; No. 2 white 3.60-4.00½; No. 3 3.40-3.95½. No. 2 yellow 2.54-2.75½n; No. 3 2.34-2.74½n.

Oats 0 cars: ¼ lower; No. 2 white 1.69¼-1.80¼n; No. 3 1.59¼-1.79¼n.

No. 2 milo 4.42-4.82n.

No. 1 soybeans 6.08-6.29½n.

Sacked bran 117.50-118.00.

Sacked shorts 125.50-126.00.

HIGH PLAINS GRAIN
Texas Department of Agriculture

Grain markets on Tuesday were about steady to trending slightly weaker. Grain sorghum was basically steady, wheat was steady to 3-7 cents lower, soybeans were steady to 5-9 cents lower and corn was steady to off 1 cent.

Prices to the farmer, f.o.b. elevator.

North of Canadian River — milo $3.95-4.00, mostly $4 per hundredweight; wheat $3.79-85, mostly $3.80 per bushel; corn $2.60-62, mostly $2.60 per bushel.

Plainview-Canyon-Farwell Triangle — milo $4.15-30, mostly $4.20; wheat $3.84-85, mostly $3.87; soybeans $5.45-56, mostly $5.50 per bushel; corn $2.66-72, mostly $2.72.

South of Plainview-Muleshoe Line — milo $4.10-15, mostly $4.10; wheat $3.85-4.00; soybeans $5.55-65; corn $2.64-72.

Elevators in the High Plains were reporting offers and bids for No. 2 grain ranging from $4.55-65 per hundredweight.

Livestock

KANSAS CITY, Mo. (AP) — Quotations for Tuesday: Cattle 400; Slaughter steers and heifers 2.00-4.00 higher. Slaughter cows 2.00-5.00 higher, few sales 2.50-3.00 higher. Other classes not well established. Slaughter steers, few mostly choice 1000-1240 lb 68.10-70.00; good 1000-1400 lb 64.50-69.90. Slaughter heifers, mostly choice 800-1065 lb 66.40-68.10. Slaughter cows, utility 52.00-59.00, high dressing cutter and utility 48.75-54.75.

Hogs 1,500: Barrows and gilts moderately active, mostly steady; 1-2 200-240 lb 38.50-39.00, 29 head 39.25; 240-250 lb 38.00-38.50; 1-3 few 250-270 lb 37.50-38.00. Sows strong to 1.00 higher; 1-3 300-500 lb 34.75-35.00, one lot 35.25; few over 500 lb 38.00.

Sheep 50: No comparison available. Shorn slaughter lambs, choice fall shorn pelts 125-130 lb 56.00-57.00.

Estimated receipts for Wednesday: Cattle 800; hogs 1,500; sheep 25.

AMARILLO (AP) — Texas Panhandle and western Oklahoma feedlot roundup. Confirmed: 2700.

Trade slow in the Panhandle area Tuesday. Slaughter steers and heifers steady. Feedlots reported only fair interest at best from most buying sources. Sales on 2300 slaughter steers and 400 heifers. Note: all live cattle prices based on net weights fob the feedlot after 4 shrink.

Slaughter steers: good and mostly choice 2-3, 70-85 choice, 1075-1150 lb. 69.00-70.00. Few pens mixed good and choice 2-3 1100 lb. 67.50. Load good, few choice 2-3 1300 lb. Holsteins 66.25.

Slaughter heifers: good and mostly choice 2-3 800-900 lb. 67.50-68.00.

SAN ANTONIO (AP) — Cattle: 300. Not enough slaughter cows on offer to test trade. Most sales slaughter bulls. Bulk supply of feeder cattle generally steady.

Slaughter cows: few cutter and utility 1-3 52.00-56.75.

Feeder steers and bulls:

Medium frame No. 1: 215-295 lbs., 121.00-126.00; 340-380 lbs. 105.00-116.00, lot 315 lbs. 122.00; 425-470 lbs. 100.00-106.50, few 540-560 lbs. 86.00-92.00, lot 625 lbs. 84.50.

Medium frame No. 2: 250-350 lbs 96.00-118.00; 400-770 lb bulls 65.25-75.50.

Feeder heifers:

Medium frame No. 1: 325-400 lbs., 88.50-96.00, mostly 90.00 and above, lot 285 lbs. 105.00; 400-500 lbs. 85.50-93.00, few 500-575 lbs. 78.00-87.50.

Medium frame No. 2: few 325-425 lbs., 85.00-90.00.

Hogs: 100 not enough on offer to test trade.

NATIONAL STOCKYARD, Ill. (AP) — Hogs: 6,000, trade active; barrows and gilts 25 to mostly 50 higher; 1-2 200-240 lb 39.00-39.50; 1-3 230-250 lb 38.50-39.00; 2-3 250-260 lb 37.75-38.50; 260-270 lb 37.25-37.75; 270-290 lb 36.25-37.25; sows 50-1.00 higher; 1-3 300-450 lb 34.00-34.50; 450-500 lb 36.00-37.00; over 500 lb 38.00-39.00; boars over 350 lb 34.50; under 250 lb 25.00-27.00.

Cattle and calves: 1,100, trading active; slaughter steers and heifers fully steady; cows 50-1.00 higher; few bulls steady; supply mainly choice slaughter steers; slaughter steers mixed choice and prime 2-4 1,050-1,275 lb 68.00-68.50, part load 2-3 1,100 lb 69.00; few loads and lot 3's to mostly 4's, few 5's 1,150-1,300 lb 64.00; choice 2-4 950-1,250 lb 66.50-68.00; mixed good and choice 2-4 900-1,200 lb 65.50-66.50; good 2-3 900-1,150 lb 64.00-65.50; standard to good 2-3 1,100-1,325 lb holsteins 59.00-62.50; slaughter heifers mixed choice and prime 2-4 875-1,050 lb 67.00-67.50; choice 2-4 800-1,050 lb 65.50-67.00; mixed good and choice 2-3 700-1,000 lb 64.50-65.50; good 2-3 700-950 lb 62.50-64.50; cows utility and commercial 2-4 49.00-53.00; boning utility 1-2 53.00-55.00, few 55.50; cutter 1-2 48.00-52.00; canner and low cutter 1-2 45.00-48.00; bulls YG 1-2 1,050-1,700 lb 59.00-64.00; feeders several lots medium frame 1 950-1,025 lb feeder steers 68.00-70.00.

Sheep: 50, shipment mostly prime 117 lb fall shorn slaughter lambs steady at 62.00.

Produce

CHICAGO (AP) — (USDA) — Major potato markets FOB shipping points U.S. 1A Monday in 100 lb sacks: Minnesota round reds 4.35-4.75; Wisconsin round whites 3.00-3.25; Wisconsin russets 4.00; Colorado red McClures 5.75-6.00; 50 lb cartons: Washington russets 9.00-10.00; Colorado russets 11.00; Wisconsin russets 9.50-10.00; Idaho russets 9.50-10.50.

CHICAGO (AP) — (USDA) — Butter steady, unchanged Tuesday. 93-score AA 1.31½; 92-score A 1.29-1.3133.

Eggs steady to firm Tuesday; carton sales delivered to volume buyers unchanged to 1 higher: A extra large 55-57; A large 53½-54; A mediums 44½-45.

FOR ALL YOUR BANKING NEEDS
●Checking ●Loans
●Savings ●Free Personal Checks
LORENZO State Bank AT LORENZO
MEMBER FDIC
Lubbock Direct Line 763-3874 (806)634-5584

RETIRE IN LUBBOCK

New Pioneer
RETIREMENT HOTEL FOR ACTIVE SENIOR CITIZENS
● BEAUTIFUL PRIVATE ROOMS
Newly Furnished & Decorated
● MEALS INCLUDED
Breakfast, Dinner & Supper
● LARGE INDOR RECREATION
Library-TV-Room-Card Rooms
● FREE DAY & EVENING ACTIVITIES
Tournaments, Programs, Movies, Song Fests, Parties
● CENTRAL DOWNTOWN LOCATION
Near Shopping, Library, Churches
● FULL-TIME SOCIAL DIRECTOR
● ALL FOR ONE LOW MONTHLY RATE
● NO ENTRY FEE OR LEASES
FROM $235.00 PER MONTH
Open House 12-3 P.M. 1204 Broadway (806) 765-9331
Downtown Lubbock 1-3

STORM WINDOWS
20% DISCOUNT
With This Ad
745-7407
2-4

Announcing the 1980
Lubbock, Texas
COIN SHOW
Sponsored by the South Plains Coin Club
LUBBOCK MEMORIAL CIVIC CENTER
FRI. FEB. 15 10 AM — 9 PM
SAT. FEB. 16 9 AM — 7 PM
SUN. FEB. 17 9 AM — 5 PM
BUY ● SELL ● TRADE ● SEE
FREE ADMISSION
PUBLIC WELCOME
2-13

Sears Bargain Days

SAVE $70! 8-track play/record stereo system
Record your own 8-track tapes; includes 2 microphones. Also has AM/FM/FM stereo receiver, full-size record changer and 2 two-way speaker enclosures.
Reg. $269.95
199.95
Sale ends March 1

$10 to $15 OFF

A. 2168 B. 2387 C. 2430
YOUR CHOICE 49.95
A. Reg. $59.95, Portable cassette recorder. With digital tape counter.*
B. Reg. $59.95, AM/FM/FM Stereo clock radio. Wake to radio or alarm. Sleep switch.
C. Reg. $64.95, Multi-band radio receives AM, FM, TV 1 and 2, 40-channel CB.*
*AC/DC batteries extra
Sale ends March 1

Table-top color TV with Sensor Scan
CUT $60
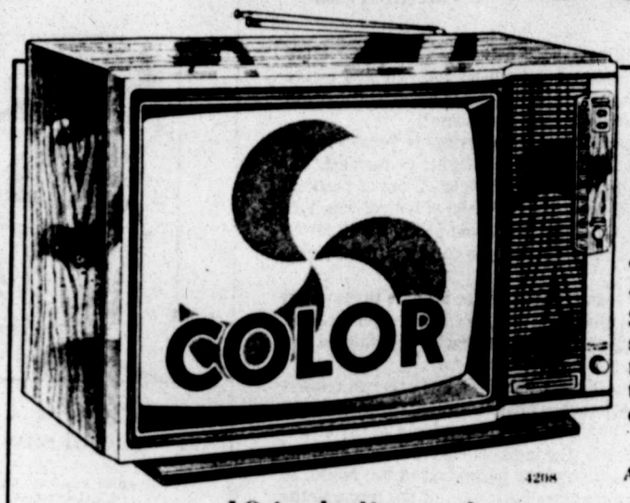
Regular $459.95
399.95
This color TV set comes with Electronic tuning; Sensor Scan selection for scanning up, down channels. Black matrix picture tube. One-Button color.
Sale ends March 1
Ask about SearsCharge Plans
19-inch diagonal measure picture
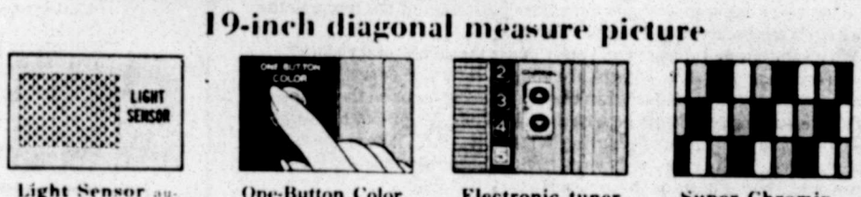
Light Sensor automatically adjusts picture to suit room light.
One-Button Color tunes in picture automatically. Adjustable.
Electronic tuner with easy Sensor Scan channel selector.
Super Chromix black matrix picture tube for rich, vivid color.

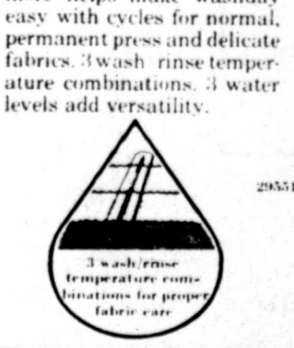
Big Value
Big-screen table-top color TV
Regular price $319
19-inch diagonal measure picture. Super Chromix black matrix picture tube for rich color.

SAVE $50
Color TV with remote control
Reg. $449.95 399.95
13-inch diagonal measure picture. Also enjoy Sensor-Touch electronic channel selection.
Sale ends March 1

COMPARE VALUE

3-cycle, 2-speed washer
Regular price
299.95
This standard-capacity Kenmore helps make washday easy with cycles for normal, permanent press and delicate fabrics. 3 wash/rinse temperature combinations. 3 water levels add versatility.

Kenmore dryers require a gas or electrical connector not included in prices shown.
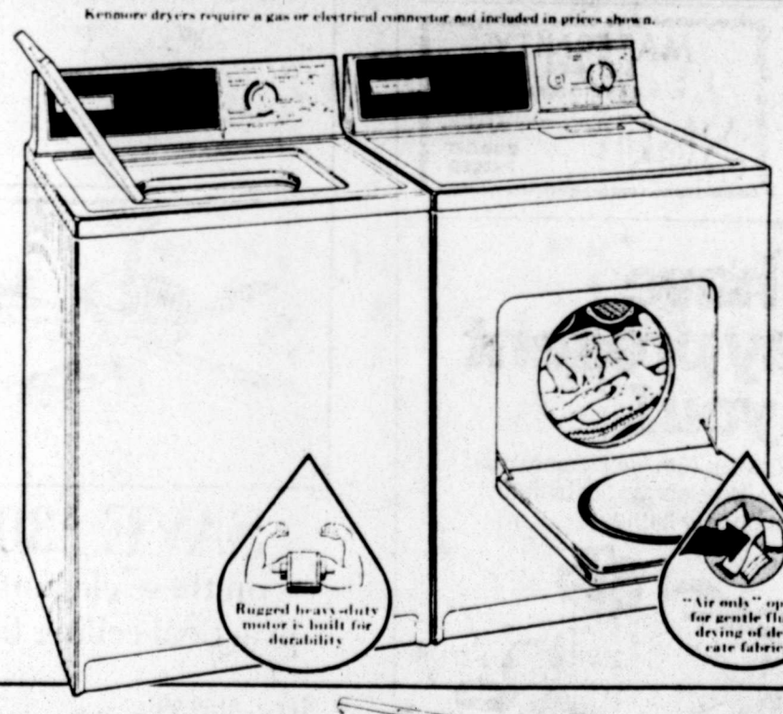

Kenmore 3-cycle dryer
Regular price
229.95
Matches washer in rugged durability and washday ease! 4 timed cycles (cotton/sturdy, permanent press, knit/delicate and air-only). High or low drying temperature.

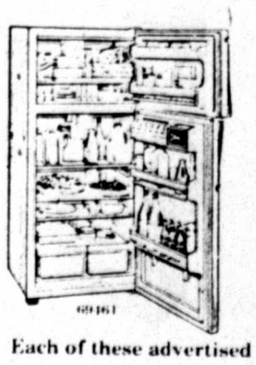
Big Value
14.0 cu.ft. frostless refrigerator
Regular price 399.95
Forget messy defrosting chores! 10.6 cu.ft. fresh food section, 3.4 cu.ft. freezer. Attractive textured steel-finish doors help hide fingerprints.

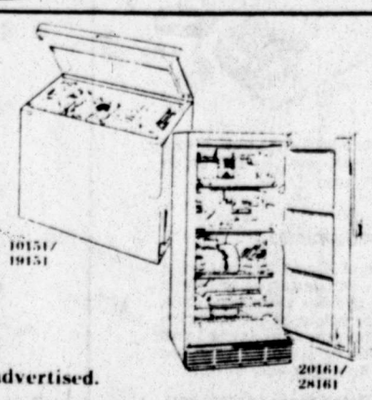
YOUR CHOICE 259.95
15.1 cu.ft. chest freezer
Magnetic gasket seals lid tight to keep the cold air in. Counterbalanced to open and close easily.
16.0 cu.ft. upright freezer
3-grille-type shelves allow fast air circulation, efficient freezing. Tight-sealing magnetic door gasket keeps in the cold. Power Miser feature.
Sale ends Feb. 16

Each of these advertised items is readily available for sale as advertised.
Sears Where America shops for Value
Satisfaction Guaranteed or Your Money Back
Lubbock, Texas South Plains Mall 793-2611
Open 10 am to 9 pm Monday thru Saturday
Sears INCOME TAX SERVICE BY H&R BLOCK
2-13

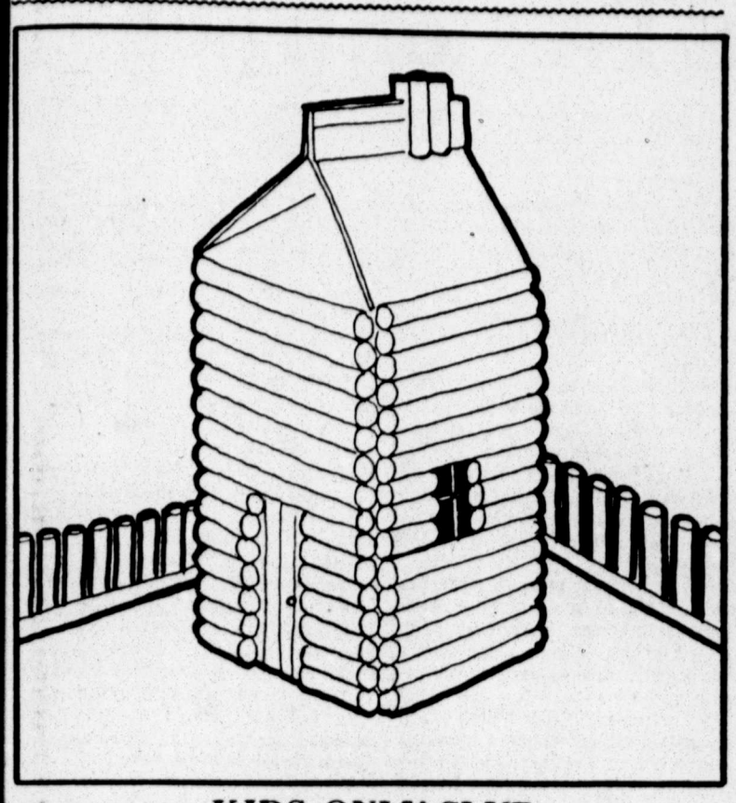

Census Bill To Top $1 Billion

By DONALD LAMBRO

WASHINGTON (UPI) — Beginning April 1, the government is going to ask you some personal questions about your marriage, separation or divorce, your toilets, bedrooms, and kitchen, your mortgage payments and ancestral background.

These and other subjects are in the government's 1980 census, the costliest and some say the most complex census ever undertaken in the United States.

Nearly 90 million questionnaires will be sent to households across the country. Anyone refusing to answer them may be liable to federal prosecution and a $100 fine.

Most of the census will be done by mail, but those who do not respond will be visited by government census-takers, as many as 250,000 of them, who will ask these questions in person.

All of this costs money, big money. The latest estimate places the cost at over $1 billion, or more than $4 per person, over four times what it cost to count the population in 1970. Federal auditors predict the 1990 census will cost $2 billion.

Among other things, Uncle Sam wants to know how many bedrooms, bathrooms and telephones you have; whether you have a bathtub or shower or both; whether you have air conditioning and if so, how many units.

The government also wants to know how many times you have been married, divorced, separated, or widowed; how many hours you worked last week; how you got to work; how long it takes you to commute; your mortgage payments;

Washington Window

what your house is worth; how well you speak English; where you lived five years ago; your race or ancestry.

Most Americans will get one of two forms. The short form, sent to 78 percent of the population, takes an estimated 15 minutes to fill out. The long form, sent to the other 22 percent, is supposed to take 45 minutes to complete, but for many it will take much longer.

A college-educated Washington Post reporter wrestled with the long form for over 75 minutes.

The Census Bureau has been counting the population since 1790, although in the beginning Washington confined itself solely to what the Constitution requires: that Americans be counted every 10 years solely to determine how many seats each state is to have in the House of Representatives.

Since then, however, the census has grown into a complex and lengthy sociological and demographic survey in search of precise and often personal data about every man, woman and child in America.

One of the chief reasons behind the government's desire for data about population, income and ethnic origins is the massive expansion of federal assistance programs. At least $50 billion a year in grants and other aid to states and localities hinge upon the census' figures.

Even so, many critics of the census say its inquiries far exceed the need for this type of information, producing mountains of data unnecessarily demanded by bureaucrats, academics, sociologists, trade associations and industries.

The General Accounting Office, Congress' auditing arm, has been highly critical of the census' sharply increased costs, charging that if the count is conducted exactly as it was in 1970, the taxpayers' bill would be close to $400 million less.

Most of this added cost is being spent with Congress' approval on what the GAO believes is a misguided effort to reduce the undercount. The bureau estimates it undercounted the population in 1970 by 2.7 percent.

Rather than spend huge amounts of money on elaborate new programs to reduce an admittedly small undercount, GAO officials say that Census could simply arrive at a relatively accurate undercount through statistically proven estimating methods and then add the figures to the population totals.

And if you are thinking that the census only comes once every 10 years, think again. Congress has ordered another census five years from now.

VIRGINIA VANN'S CATERING
Formerly of KoKo Palace
IS NOW AT
SIR WILLIAMS
on SLATON HWY.
745-1921
Virginia Vann Andy Isom
David Isom
23 Years Experience in Catering

UNCONTESTED DIVORCE
Attorneys Fee as low as $125
SAM BROWN LAW FIRM
A Professional Corporation
816 & 820 Main
762-8054

KIDS-ONLY CLUB

Empty Milk Carton Makes Log Cabin

By SHARI LEWIS

I used to have trouble persuading my little daughter Mallory to finish her milk. The only way I could guarantee that she'd guzzle it down was by finding something that she could make out of the empty milk carton. As you can imagine, it wasn't easy to come up with new things to do daily with that same container, but here's one that got her to drain that last drop.

LINCOLN'S LOG CABIN: You'll need a half-pint container, paper, glue, cornstarch and some drinking straws.

Rinse out the container and dry it well. Dust the outside waxy surface with cornstarch, shake off the excess and appl glue (the cornstarch will help the glue to work on the wax). Stick the straws onto the sides of the carton. Those are the logs. Draw and cut out paper doors and windows and glue them in place. Make a chimney with four bits of straw stuck together and glued on top.

You can draw people in the windows or put your toy cars or small dolls in the yard.

Mallory is 17 now and drives. She'll be starting college soon. She's grown to be bigger than I am — and do you know why? Because between Lincoln's Log Cabin and me, we got her to finish her milk.

Yesterday's Brain Twister: What could make you think that a horse has six legs?

Answer: If somebody told you that a horse has forelegs in front, and you know it has two legs behind.

Today's Brain Twister: The redwood is the tallest tree in the world. Which tree is the biggest around?

(Look for the answer in tomorrow's Kids-Only Club column.)

(Mail to Shari should be addressed to Kids-Only Club, in care of The Lubbock Avalanche-Journal, P.O. Box 1111, Los Angeles, Calif. 90053.)

(c) 1980, Los Angeles Times Syndicate

Cement Statue Has Hat For Any Occasion

FRESNO, Calif. (AP) — Marge McCarthy's "little girl" wears many, many hats while kneeling in front of her Fresno home.

She wears so many, in fact, that the little girl — actually a petite cement statue — draws a gander from virtually every passer-by.

Originally dubbed "Little Audrey" for a comic character, the statue is now referred to by the entire neighborhood as "the little girl."

And, whatever the occasion, Mrs. McCarthy always sees to it that her little girl wears just the right bonnet.

On Christmas Eve, she was Santa's helper in a red stocking cap. The next day she wore the Virgin Mary's veil. On fall weekends, the statue sported a football helmet. And her black stovepipe is worn to help denote Lincoln's birthday.

Mrs. McCarthy's unusual preoccupation got its start several years ago when her parents gave her $100 to buy something for her house in this central California city.

Remembering a family doctor who used to put a golf cap on a boy in his fountain, Mrs. McCarthy bought the statue, vowing to keep her little girl properly attired with a hat every day.

The collection of hats goes on: a velvet sombrero for Mexican fiestas, a crash helmet for the Indy 500, a dunce cap for the first day of school, a yarmulke for Rosh Hashana and a homburg for Father's Day.

Mrs. McCarthy admits that some people might find her hobby a bit eccentric, but she doesn't mind.

"I really enjoy doing this for the benefit of other people," she says.

Not everyone takes kindly to the little girl. In 1978, vandals kidnapped the statue, dragging the 100-pound figure several blocks before finally shattering it on a city street.

SMART STOUT SHOP
LADIES APPAREL
Sizes 16-52 — 14½-32½
5105 34th
799-7972

Things that are reflective.
Things that are brass.
Things that are Valentine...

Give a unique Valentine's gift this year for under $20... A beautiful thought sculptured in brass makes a lovely, remembered gift...

REFLECTIONS
September Place
82nd & Indiana

Sears Bargain Days

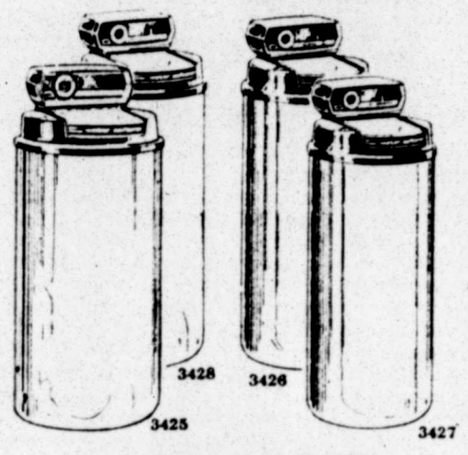

CLOSEOUT!
$80 to $100 OFF
Sears water softeners
Was $299.99 Automatic I water softener, up to 30 grains hardness per gal. 219.99
Was $339.99 Automatic II water softener up to 40 grains hardness per gal. 259.99
Was $409.99 High Capacity water softener, up to 50 grains hardness per gal. 309.99
Was $449.99 Extra-High Capacity water softener, up to 70 grains hardness per gal. 349.99
Limited quantities

SAVE $20
30-gal. gas Power Miser "96" water heater
Regular $199.99
179.99
$219.99 40-gal. size 199.99
Features polyurethane foam insulation that gives 175% more effective insulation than that of our standard water heater of comparable size.
Sale ends February 23
As for your FREE estimate on low cost installation, no obligation.
Ask about SearsCharge Plans

SAVE $30-$40 on evaporative coolers

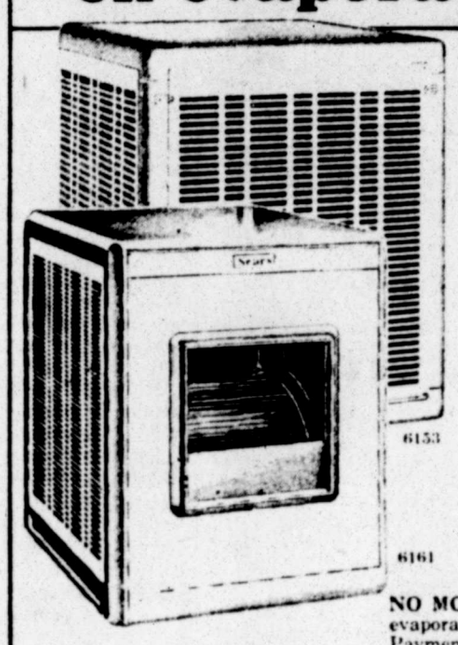

2-speed down discharge
4000/2665 CFM Regular $399.99 369.99
4500/3000 CFM, Reg. $419.99 ..... 389.99
5500/3665 CFM, Reg. $529.99 ..... 489.99
6500/4330 CFM, Reg. $559.99 ..... 519.99

2-speed front discharge
4000/2665 Regular $369.99 339.99
4500/3000 CFM, Reg. $389.99 ..... 359.99
5500/3665 CFM, Reg. $479.99 ..... 439.99
6500/4330 CFM, Reg. $519.99 ..... 479.99

Both models feature 2-speed motors with thermal overload protectors on blower and pump motors. Aspen wood pads. Galvanized steel with enamel finish.
Sale ends February 16
NO MONTHLY PAYMENT 'TIL JUNE, 1980 on evaporative coolers when you use SearsCharge Deferred Payment Plan. There will be a finance charge for the deferral period.

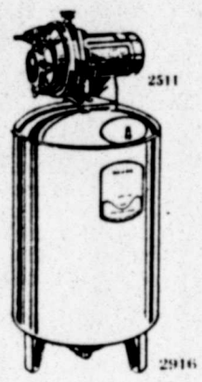

SAVE $20
Sears 1/2-HP jet pump
Reg. $179.99 159.99
Corrosion-resistant Hydro-Glass pump has ½-HP motor and stainless steel shaft. For depths to 110 ft.
$120 36-gal. Captive Air tank $105
Other jet pump models also on Sale
Sale ends February 16

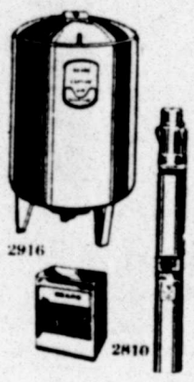

SAVE $40
Sears 1/2-HP submersible pump
Reg. $359.99 319.99
Sears ½-HP submersible pump is designed to resist corrosion. Features built-in check valve.
$120 36-gal. Captive Air tank $105
Other submersible pump models also on Sale
Sale ends February 16

SAVE $100
Craftsman 10-HP vari-drive lawn tractor
Regular $1029
$929
Electric start ISO-VIB engine mounts decrease vibration. Variable speeds in single gear. 36-in. cut, 5-position mower deck. Lawn care and snow removal attachments extra.
Sale ends February 23

Make Sears your lawn and garden headquarters. Shop Sears and SAVE.
NO MONTHLY PAYMENT 'TIL JUNE, 1980 on tractors, riding mowers and tillers...when you use SearsCharge Deferred Payment Plan. There will be a finance charge for the deferral period.

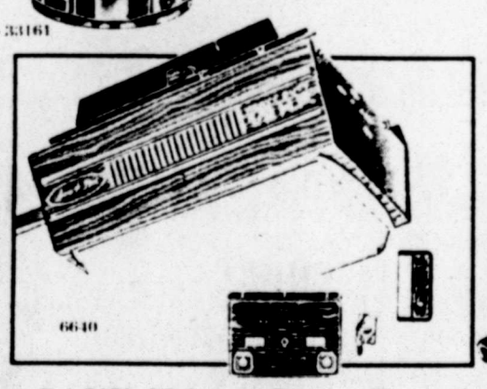

SAVE $30 on Sears Best 1/2-HP garage door opener
Regular $229.99 199.99
Has digital control; choose from 19,683 different codes for maximum security. Built-in lights operate automatically when door opens or closes. Security switch shuts off receiver.
Sale ends February 23
Digital transmitter for 2nd car...29.99

Safety reverse... changes directions when door is blocked.

½-HP motor... provides heavy-duty lifting power.

Stay in the car... at night and in bad weather.

$100 off 8-HP riding mower
5 speeds forward, 1 reverse. Electric start. 30-in. mower. Optional rear or side mount grass catcher.
Reg. $879 $779
Sale ends February 23
Rear mount 30-in. grass catcher, Reg. price 129.99

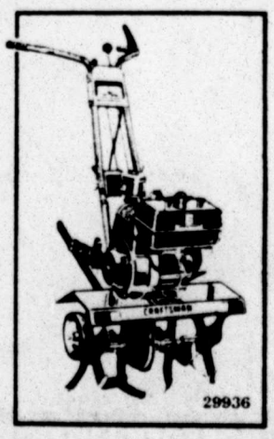

SAVE $70
6-HP chain-drive tiller
Regular $389.99
319.99
Craftsman engine. 13-in. tines dig 12, 22 and 24-in. wide path. 1 forward speed, power reverse. Attachments extra.
Sale ends February 16

Sears Where America shops for Value
SEARS, ROEBUCK AND CO.
Satisfaction Guaranteed or Your Money Back
Lubbock, Texas
South Plains Mall 793-2611
Open 10am to 9pm Monday thru Saturday

Panel Protests Termination Of CETA Contract

By NANCY ALLEN
Avalanche-Journal Staff

The termination of SPAG's contract with the state as area-wide coordinator for the Comprehensive Employment Training Act drew sharp criticism Tuesday from the agency's board members Tuesday.

The board, notified of the action by letter, unanimously approved a motion to "advise the Honorable Mr. Clements (Governor Bill Clements) we believe this is a dissolution of local power."

SPAG Executive Director Jerry Casstevens called the action by the Manpower Services Division of Texas Department of Community Affairs "regrettable," adding "little can be done about it."

"I'm not willing to stop with this letter," countered Lubbock representative Carolyn Jordan.

The SPAG contract to administer CETA programs in rural areas outside Hale and Garza Counties and the city of Lubbock ended Sept. 30, 1979, and was not renewed pending review, Casstevens said.

The contract between SPAG and the state Manpower Services Division was officially terminated in January. L.C. Harris of Manpower Services Division cited "a need to streamline the process of meeting Department of Labor requirements with fewer people and resources" as the reason for excluding local management of the federal job training program.

"In effect CETA control was removed from the local level and centralized in Austin," said Casstevens.

SPAG will "register a complaint with the governor" over the action, said Casstevens, and the agency plans to "join forces" with other rural CETA planning bodies which may have been affected by the cut.

The TDCA action did not change SPAG's administration of CETA programs within the Hale and Garza county - city of Lubbock consortium, however. Directors voted to continue that arrangement for another year.

In other business, Casstevens reported Yoakum County, which two years ago dropped out of SPAG has agreed to renew membership.

SPAG members also gave approval to three applications for drug abuse prevention programs to be funded through the state and federal Criminal Justice Division budget.

Directors waived comment on a fourth project, which will be sponsored by SPAG.

Some $80,000 in criminal justice funds has been made available to SPAG's 15-county region for juvenile drug and alcohol abuse prevention programs.

A Garza County funding request for a $3,625 drug and alcohol abuse prevention for middle and high school students received favorable comment from the board.

In past years the program, which has been self-funded, has established Al-A-Non and Al-A-Teen organizations. With the new funding, program administrators plan a driving-while-intoxicated prevention program.

A like project in Hale County which received favorable comment from the board will use $27,844 to provide a referral service for the 64th and 242nd District Courts and the Hale County Juvenile Probation Department, through work with the Central Plains Mental Health-Mental Retardation Center.

The project, which director Jack Driscoll said would be "like closing the gate before the cows get out," will provide drug abuse education to 85 school teachers, plus allow law enforcement and probation professionals to counsel 47 families. Emergency medical care also will be provided for five juvenile offenders, and 65 juvenile offenders will receive outpatient counseling.

The board also passed favorable comment on a "lame duck" application submitted by the City of Lubbock for $53,000 to employ 25 high school-aged individuals to build a black history mural in one of the Canyon Lakes projects.

Program director Oscar Jones told the board the project already has been refused funding by the state Criminal Justice Division because it is not directly related to law enforcement.

At least eight of the individuals employed by the project would be high school drop-outs, said Jones. He will go to Austin to appeal the decision, he said.

SPAG directors also passed favorable comment on an application by the Lynn County Pioneer Club Inc. for $24,000 in federal funds for expansion and renovation of the Tahoka Senior Center.

Lynn County officials, who say that county has the greatest number of senior citizens in West Texas, plan to expand the Tahoka center, located in a donated church building.

Police Seek Lubbockites' Participation

By JACK DOUGLAS
Avalanche-Journal Staff

Lubbock police say they hope they can involve more Lubbockites in thwarting criminal acts with the aid of a federal grant and a newly formed crime prevention unit.

Police Information Officer Bill Morgan said the unit, announced Tuesday, has been on the drawing board several years, but a recently acquired $58,432 federal grant from the Law Enforcement Assistance Administration made the program possible.

Sgt. Benny Ussery, unit coordinator, said he hopes to move into businesses, homes and schools to make residents more aware of what can be done to prevent rapes, robberies, thefts and burglaries in the city. The unit then will target more sophisticated organized crimes, he said.

Cpl. Kenneth Brendle and secretary Joyce Mooney are the only other city employees assigned full time to the program, but Ussery said he hopes to involve the entire force. "We want to sell this to our men as well as the public," Ussery said.

Brendle and Ussery said they still have not mapped out details of how the program will be run, but in the "next couple of weeks" they hope to have the unit in full operation.

For now, the unit is headquartered in the former fire marshal's office at 502 Ave. J, but the three-member operation will later move into the basement of the police department, Morgan said.

Still without a telephone as of Tuesday, the crime prevention unit can be reached through Morgan's office at 762-6411, Ext. 2753. When a phone is installed, city residents interested in learning what they can do to prevent being victimized by a crime can reach Brendle or Ussery at extensions 2969 or 2970.

Many of the unit's goals are similar to that of the Lubbock County Crime Prevention Council, which was launched last year.

Ussery said some of the program's objectives are to set up "neighborhood block watches" and to persuade residents to mark valuable. "We have (recovered) stolen merchandise with no indentifying marks," he said.

The program also will involve police going into businesses and homes and advising what can be changed to better prevent break-ins and thefts, as well as counseling recent victims of crimes against property.

Ussery said he hopes to better educate Lubbockites and their children on how to detect a possible burglary in progress at a neighbor's house. Don't confront the suspected burglar, "just take a license number down and call police," he said.

Ussery and Brendle will speak to groups and at schools about crime prevention, and they hope students will persuade their families to participate in the program.

Ussery and his staff, working with the rest of the police department and citizens, say they hope to accomplish a 3 percent reduction in the number of reported crimes by 1982, make 75 percent of the city's population aware of basic crime prevention methods, continue training for law enforcement officers in crime prevention and get 55 percent of the city's residents involved in "operation identification" and at least one other project.

Robinson Named To SPC Post

B.P. Robinson, former dean of South Plains College at Lubbock, has been appointed to a newly created post — business and industrial specialist for SPC's Levelland, Lubbock and Plainview campuses; and Luther "Bud" Joyner, previously dean of instruction for the Lubbock facility, has been named to succeed Robinson.

"The new position has been growing out of a need that we've been considering for a long time," said Frank Hunt, dean of SPC's Technical-Vocational-Occupational Division.

"Robinson, whose office will be at the Lubbock campus, will work directly with business and industry in the area to discern their needs for supplemental or in-house training, to upgrade employee skills or perhaps to assist in start-up of a new industry," he said.

In the past, SPC's TVO and Continuing Education Division have set up programs for electronic assemblers at Texas Instruments and Litton Industries and started the entire training program for the American Cotton Growers denim plant at Littlefield.

Joyner, as dean of the Lubbock facility, will supervise all aspects of campus operations, faculty, business, curriculum, said Hunt.

The announcements came during a meeting of SPC's advisory board for the Lubbock campus, composed of business and industrial leaders.

Two new board members were introduced during the meeting — Dr. Lowell Snyder, Lubbock internist, and Jamie Garcia, Lubbock business consultant and part-owner of a Lubbock Spanish-speaking radio station.

A graduate of Texas A&M University with a master's degree on agronomy, Robinson has been a consultant for a variety of projects — research on grasses for the University System of Georgia and development of recreation areas for eight southeastern states, and he's spent 10 years in industry.

During his 12-year tenure at SPC, Robinson has served as agriculture instructor and later departmental chairman for the applied science and mechanics department, supervising 10 programs. He was named dean of the Lubbock branch in the mid-1970s.

Joyner has been a graduate assistant and associate registrar at West Texas State University, where he completed master's degree work in English in 1970. Later he was dean of student services and registrar at Vernon Regional Junior College for a six-year term, coming to SPC as dean of instruction in 1978.

Robinson will seek out the needs of business and industry throughout the South Plains area, and in turn he will work with the appropriate college administrator, who will develop the training program to fruition, explained Don Yarbrough, dean of continuing education at SPC.

"This will leave Robinson free to continually meet and contact business. Instead of simply reacting and responding to the needs of business, as we've done in the past, I feel we've taken the process a step farther. We're now also to contact business directly through Mr. Robinson, and say, 'Is there something we can do for you?'"

Tax Questions Slow Approval Of Merger

(Continued From Page One)

a statement from General Electric regarding proposals about future service.

In other business Thursday, the council will hear a request from a Lubbock man who wants the city to erect a barrier at the intersection of Chicago Avenue and 82nd Street.

Ron Modawell of 8016 Brentwood Ave. is asking the city to place a traffic collision barricade in the T-shaped intersection to prevent vehicles from ramming his house. On Dec. 8, 1979, a car apparently ran the stop sign on Chicago Avenue and crashed into Modawell's home, and he fears the same thing could happen again.

However, the city's legal department said the city could be held liable for creating a dangerous condition.

At 11 a.m. Thursday, the council will hold a public hearing to consider entering into a cooperation agreement with the Lubbock Housing Authority.

The Housing Authority has submitted a preliminary application to the Department of Housing and Urban Development for 132 units of public housing. Approval of the application is pending on receipt of the cooperation agreement with the city.

The 132 units will be about a $5 million project and will help meet the housing goals set in the city's Housing Assistance Plan.

Council members will meet beginning at 9:30 in the morning.

Future Water Problems Possible For City, Area

(Continued From Page One)

struction of a pair of reservoirs southeast of Lubbock would be the best means to meet the city's future water needs.

Cunningham said the current plans call for construction of one reservoir on a small lake near Post, with a second reservoir to be located on a larger lake near Justiceburg. The city manager estimated that the two projects would provide Lubbock approximately 29 million gallons of water a day.

Developing additional water sources for Lubbock will be costly. The combined cost for the two proposed reservoirs has been estimated at about $109 million. And Cunningham noted that another $16 million will be needed to develop more wells in the Sand Hills and to provide improvements in the water system here.

Not only will the projects carry a tremendous price tag, but they also will take some time to develop, Cunningham said.

One of the first steps will be negotiations with the White River Water District, which owns the water rights to the Post reservoir. Cunningham said the Post site is to be developed first and needs to be operational by 1986.

The city also must obtain a water permit on the Justiceburg site from the Water Rights Commission, Cunningham said. City staff has been working on the water permit application, he said, but it will take from six to 10 months to get it processed by the state commission.

Plans call for the Justiceburg site to be operational by 1990, the city manager said.

Another major problem that must soon be tackled is determining how the city will finance the $109 million water projects. Last spring, the council appointed a Water Resources Board, and Cunningham said this board probably will be asked sometime this year to study various alternatives for the financing.

Ironically, the 1971 estimates on the costs of the Justiceburg water project was $53 million. Nearly 10 years later, the price has doubled, and the city needs the additional water source more than ever.

Hereford Meet

(Continued From Page One)

workers present. Beasley scoffed at that, saying "Not necessarily. I've walked by a dozen to get to one alien."

Hereford police chief Don Brush explained that Hereford police frequently visit schools to "become friends instead of enemies" of the students. Tours of the police station by elementary school students also are conducted.

Greenwald said the Justice Department "takes no direction in these matters" and that he had met with Mexican-Americans and law enforcement personnel in Hereford in separate sessions about three weeks ago.

"It was their judgment that the meeting might be useful," he said. "Sometimes it takes a third party to bring people together."

Full Gospel Business Men's Fellowship International
Amarillo — Lubbock
Texas Regional Convention
LUBBOCK'S SOUTH PARK INN
FEB. 21-23, 1980
SPECIAL GUEST SPEAKERS
Judge Kermit Bradford, Rev. Jim Brown, Marvin and Olive Ford, Aquilla Wilkins, Dr. and Mrs. Steve Gyland, Bill and Betty Stanford
For Information Call
Virgil Merriott 797-5420 or Bruce Motlong 795-2826

COUPON
WATER SOFTENER SALT
MORTON SALT
WATER CONDITIONING PRODUCTS
Pellets: 80 lb. $4.25, 50 lb. $2.65
Crystals: 80 lb. $2.75, 50 lb. $2.00
WITH THIS COUPON
AG FEED BAG
34th & QUIRT AVE.

CLEARANCE
SWEATERS

VALUES TO 29.99
THIS WEEK ONLY
$3.00 EACH
2-13
master charge
Factory Outlet
Buy Direct From Factory and Save
VISA
34th & University
10:00 A.M. to 6:00 P.M.

BOTH LUBBOCK STORES!
Jones-Roberts
●CAPROCK CENTER STORE 50th and Elgin
● TOWN & COUNTRY 4TH & UNIVERSITY
FOR THIS SPECIAL EVENT STORE WILL BE OPEN 8:00 A.M. TIL 8:00 P.M. THURSDAY AND 10:00 A.M. TIL 7:00 P.M. FRIDAY SAT. 10 TO 6
FINAL REDUCTION!!
SHOE SALE
SAVE UP TO 75%
ATHLETIC SHOES VALUES TO 23.95 SALE $13.99
ON MEN'S AND WOMEN'S SHOES
MEN'S SHOES
VALUES TO $57.95 Rand, Jarman & Casual
MEN'S DRESS SHOES, NOW $14.99 TO $25.99
Loafer & tie styles SIZES 6½ TO 14 WE HAVE YOUR SIZE!!!
VALUES TO $71.95
MEN'S FLORSHEIM DRESS SHEOS NOW $39.99 TO $49.99
WOMEN'S SHOES
VALUES TO $39.95 Personality, Vitality, Charm Step
DRESS & CASUAL SHOES, NOW $9.99 TO $24.99
VALUES TO $37.95 Old Maine Trotters, Joyce (Best Sale selection ever!)
DRESS & CASUAL SHOES, NOW $18.99 TO $24.99
VALUES TO $26.95 LATEST STYLES IN
CASUAL SANDALS Personality, Many more NOW $9.99
10% off all new spring shoes-while sale lasts!
includes Miller orthopedic shoes & childrens shoes
Inflation fighters!
Ladies Boots Now on Sale from $23.99 to $64.99
Values to 79.99
Shop early and SAVE! While-Sale-last-
Jones-Roberts
CAPROCK CENTER 50th and ELGIN
TOWN & COUNTRY 4th & Unversity
CAPROCK STORE HOURS: THURSDAY 8:00 A.M. 8:00 P.M. FRIDAY 10:00 A.. 7:00 P.M. SATURDAY 10:00 A.M. 6:00 P.M.
Final Reductions!
Best Selection-
STORE-WIDE CLEARANCE
at low, low prices
ALL SHOES ARE ON RACKS AND TABLES FOR EASY SELECTION AND FAST SERVICE
New: 5000 pair just added form our warehouse!
GREAT SELECTION OF COLORS, MATERIALS, AND HEEL HEIGHTS!
GREAT OPPORTUNITY TO BUY SEVERAL PAIRS AND SAVE!
2-13

LUBBOCK AVALANCHE-JOURNAL CLASSIFIED INDEX

(General Classification arranged with sub-classifications listed under each.)

Announcements

1. Lodges & Societies
2. Personal Notices
3. Card of Thanks
4. Cemetery Lots
5. Lost and Found

Business and Financial

8. Franchises, Distributorships, Investments, Opportunities
9. Business For Sale
10. Business Wanted
11. Investments
12. Loans
13. Money Wanted

Business Services

15. Building Services
16. Building Materials
17. Miscellaneous Services
18. Professional Services
19. Women's Column
20. Child Care-Baby Sitting

Employment

22. Of Interest Male
23. Of Interest Female
24. Male or Female
25. Agents-Sales Rep.
26. Situation Wanted

Education-Training

29. Schools
30. Kindergarten
31. Child Nursery

Recreation

34. Sports Equipment
35. Boats & Motors
36. Hunting, Fishing Supplies
37. Hunting Leases
38. Travel Trailers, Campers
39. Hobbies & Craft

Merchandise

42. Farm Equipment
43. Feed, Seed, Grain
44. Livestock
45. Poultry
46. Auctions
47. Miscellaneous
48. Garage Sales
49. Furniture
50. Appliances
51. TV-Radio-Stereo
52. Musical Instruments
53. Antiques
54. Pets
55. Michinery & Tools
56. Wanted Miscellaneous
57. Office Machines & Supplies
58. Moving & Storage

Rentals

61. Bedrooms
62. Unfurnished Houses
63. Furnished Houses
64. Unfurnished Apartments
65. Furnished Apartments
66. Mobile Homes-Parks
67. Resorts-Rentals
68. Business Property
69. Office Space
70. Wanted To Rent
71. Farms For Rent

Real Estate for Sale

74. Business Property
75. Income Property
76. Lots
77. Acerage
78. Farms-Ranches
79. Out of Town Property
80. Resort Property
81. Real Estate To Trade
82. Real Estate Wanted
83. Oil Land & Leases
84. Houses
86. Houses-Bldg. To Move
87. Mobile Homes

Transportation

90. Automobiles
91. Pk Up-Van-Jeep
92. Trucks, Trailers
93. Motorcycles, Scooters
94. Airplanes, Instruction
95. Wanted Cars, Pick-Ups
96. Repair, Parts, Excess

Legal Notices

99. Legal Notices

FOR YOUR WANT ADS

CALL 762-8821

Classified advertisements originate in The Morning Edition, then appear in the Evening Edition of the same day. Advertising appearing in the Saturday or Sunday Avalanche-Journal counts as one full insertion.

12 WORD MINIMUM

1 day, per word	23c
2 days, per word	29c
3 days, per word	41c
4 days, per word	50c
5 days, per word	61c
6 days, per word	68c
7th day	FREE
15 days, per word	1.36
30 days, per word	2.27

These rates are for consecutive insertions and apply to set solid ads only. If special paragraphing, capitals or large type are desired, display rates apply.

Out of town ads CASH IN ADVANCE.

In case of error in an ad not the fault of the advertiser, the same will be republished if notice is given within one day following publication. The Publisher will not be responsible for purely typographical errors or misprints beyond cancellation of the charge for the space of the item affected.

Please call early as possible to avoid the deadline rush.

FINAL CLOSING TIME FOR CLASSIFIED WORD ADS
Daily Editions
4:00 P.M. DAILY
For Next Morning's Edition Saturday, Sunday and Monday 4:00 P.M. Friday
CLOSED ALL DAY SATURDAY

Lubbock Avalanche-Journal
718 Avenue J P.O. Box 491
Lubbock, Texas 79408

2-13

Announcements

Advertisers should check their ad the first day. The Lubbock Avalanche-Journal SHALL NOT BE LIABLE FOR FAILURE TO PUBLISH AN AD OR for typographic error or errors in publication except to the extent of the cost of the ad for the first day's insertion. Adjustment for errors is limited to the cost of that portion of the ad wherein the error occurred.

Announcements

2. Personal Notices

♥♥♥♥♥♥♥♥♥♥♥♥♥♥♥♥♥♥♥
OF ALL THE DIMES & NICKELS I'VE SPENT ON YOU, I FIGURE THIS IS ONE WAY OF GETTING MY MESSAGE THROUGH TO YOU. I LOVE YOU. GERALD SCHOENROCK. HAPPY VALENTINE'S DAY. JH.
♥♥♥♥♥♥♥♥♥♥♥♥♥♥♥♥♥♥♥

BOSTON Psychic & Tealeaf Readings — Appointment Only. Pat, 763-1191.

MONEY loaned on anything of value. See Pappa Daddy, Galaxy Pawn, 1621 19th.

SUGAR'S Nude Modeling & Dancing. 4315 Rear 16th.

GARDEN of Edan. Full Body Massages. Escort Service. Come see Toy and Monique. 762-1097.

BUYING Sterling Silver, Scrap Silver, Silver Coins, Pre-'64, Gold, Rings. Paying top prices! 793-3433, 797-0285.

LADIES $15,000 Diamond Ring, for only $8000! A great Valentine gift! Reply to Box 26, co Lubbock Avalance Journal, P. O. Box 491, Lubbock, TX 79408.

SISTER SOPHIA
Tarot Card & Palm Reader, Advisor. I will tell you past, present and future. I will tell you things about yourself that no one knows. I will advise you on all matters of life, no matter what problems you have. Guaranteed to help you. No appointment necessary. My reputation speaks for itself. Come see me today! **8AM-10PM, 7 Days. 2263 34th Lubbock. 799-9124.**

THE CRYSTAL PALACE
Giving you the best in a massage is our business. Reasonable rates. Clean atmosphere. 10AM-8PM
5603 Aberdeen 795-9224

BUYING
STERLING SILVER & SILVER COINS
SILVERWARE, JEWELRY, TRAYS, ETC.
★ TOP PRICES ★
REAGAN RECOVERY COMPANY
792-9132 AFTER 6 P.M. 792-3596

KINGS PARADISE
well, the summer is gone and the winter is on. We have everything nice at
KINGS PARADISE
Beautiful girls, nice personalities, most exotic words you've ever heard. Massage at it's best.
CALL 793-1049 1-29

EXECUTIVE CLUB
New Management. New splash back massage, new 2 girl massage. $10 & $20 massages. Beautiful girls. New from out of town. Open 9AM-3AM. 2 & 3 10 miles West of Loop 289 on 19th. No. 8323 19th.
CALL 792-9119

SERENA'S HEALTH CLUB
Relax With Us!
Massage & Steam Come in & meet Serena and Shawn. Your choice of girls. No appointment necessary. 11AM-9PM. Monday-Saturday.
2243-A 34th 744-0282 2-13

WEST TEXAS METALS
TOP $ PAID As much as
Call for Quotes 744-2828
Rings, Coins, Collections bars etc.
GOLD
$18 for SILVER $S
1-25

EMPIRE ROOM
OLD FASHION MASSAGE & BATHS
744-2591
308 East 34th
1-16

MASSAGE
12 Noon-2AM
Mon.-Fri.
New Masseuses
3703-A Ave. Q
Bar & grill next door 10-14

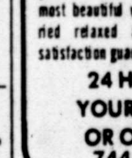

"THE BODY WORKS!"
Where "SPECIAL ATTENTION" is given to each individual by the most beautiful women in an unhurried relaxed atmosphere! Total satisfaction guaranteed!
24 HOURS
YOUR PLACE OR OURS...
744-2732 2-12

Announcements

2. Personal Notices

BUYING Silver dollars & gold class rings. 804 4th Street.

RETAIL Space. Slide Road—Loop. Adjoining Grand Central. Occupancy August 1980. 763-7376.

DISCREET. Personal introductions. Couples, singles. Plamates, Inc., Box 3355, York, PA 17402. 717-848-1408.

FREE. Minature Golf with this ad. Family Fun World. South Plains Mall. Expires March 1, 1980.

FUN WORLD
Complete indoor recreation. Skee Ball, Miniature Golf, Pin Ball Arcade, Leisure Time Fun! All ages, any weather. Birthday & Group PARTIES WELCOME
South Plains Mall 797-3333

NEED CASH?
Buying & Selling Silver Coins & Scrap Gold
Mon.-Sat. 9a.m.-1p.m.
Dart Cleaners
4425 50th 795-5229

SINGLES Dating, minimum 5 matches, low cost. Write Selectra, P.O. Box 13145, El Paso, TX 79912.

EVERY Baby is Wanted. Licensed maternity home and adoption service by Christian professional people. Concerned confidential care. Smithlawn Maternity Home, Lubbock, 745-2574.

I buy silver coins. Evenings 795-5662, ask for Ronnie.

BUYING SILVER COINS: Paying Top Prices for USA 1964 and older. 792-7673.

CASH FOR SCRAP GOLD
In home buying
Call For prices
763-9132 793-6704
after 6PM 'til 9PM

$$ CASH $$
Gold, Dental Gold, Class Rings, Silver Coins, Sterling Silver, Guns
Jacon
5185 69th 794-4532
Behind Don Crow Chevrolet

TRUE Legitimate Massage — Reflexology, Steam Sauna. My Home. 9AM-7PM. Appointment, 747-3032.

CASH!
Buying Silver Coins — Sterling — Franklin Mint — Gold Coins. Top Prices! Confidential.
745-6009 745-5287

ALL NEW HOUSE OF PLEASURE
Kim has brought with her the most beautiful escorts, models and dancers to ever arrive in Lubbock. Yes, the House of Pleasure now brings you a touch of class. Therefore becoming more pleasurable than ever. Open 24 hours. By appointment only. 747-3522.

CASH
for DIAMONDS & GOLD!
Call Vic Alexander: 763-1983 or 792-7604 for appointment

HANK'S WATCH REPAIR
Hank Lankford
Certified Watch Maker
SEIKO SPECIALIST
2509 63rd 795-2019

NUDE Modeling & Dancing — Adult entertainment. Open 24 hours. Suite 130, 312 East 34th.

IMPORT OWNERS
Front End Alignment
Ronnie Weems
James Mears Mazda
1211 19th
747-2931

CAPITALIZATION GETS ATTENTION! ASK YOUR CLASSIFIED ADVISOR HOW TO USE CAPITALIZATION IN YOUR CLASSIFIED WORD ADS TODAY!

need Help losing weight? New product — Safe, easy, inexpensive. Call Jean, 795-2739, 793-0767.

IF There's A mouse in the house or a bug in the rug — Felix Franklin Exterminators, 797-1566.

WE BUY OLD GOLD & SILVER COINS
SEE JACK WORLEY
792-5129 4210-D 50th

PROBLEM PREGNANCY? Free pregnancy testing and referrals. 762-4032.

ATTENTION Get into the "Swing" of things with the newest personnel ad publication in the USA. For information and FIRST AD FREE. In this nationwide publication write: M.C. P.O. Box 21510, South Euclid Ohio 44121.

SINGLE? Meet sincere, beautiful people -like you. Very low fees. Call DATELINE -free! 800-451-3245.

CASH
For Old Gold, Silver & Diamonds. Free Estimates. Call
BACON & CO. 792-5044

PROBLEM Pregnancy? For assistance and information call 762-8344.

PREGNANT, Single and Scared? Southwest Maternity Center can help! 6487 Whitby Road, San Antonio, 79240. Call 1-800-292-5103. Lubbock, 792-2576.

MOVING? SAVE $$ DAY & NIGHT MOVING SERVICE
We move furniture, appliances, & office equipment. 1 item or houseful Reasonable rates, by the hour or entire job. Free estimates. Call anytime.
741-7029, Lubbock
832-4061, Shallowater

BEAUTIFUL Room with private bath for your aged parents. 746-6801.

WE Buy & Sell Silver Dollars & Gold. 765-5291. 795-2280 after 6pm.

$$ WE BUY SILVER $$
$$ WE BUY GOLD $$
HIGHEST PRICES PAID FOR STERLING AND SILVER COINS.
SPECIAL PRICE FOR FRANKLIN MINT BARS!!
We also buy electrical contacts and most types of industrial silver
We will process your silver for you for a fee and return .999 bars to you.
THE SILVER COMPANY
747-0200 1220 BROADWAY METRO TOWER LOBBY
WE SELL SILVER BARS

PAYING CASH
For Silver Coins, 1964 & before Gold Coins, Silver Scraps, Gold Scraps and Sterling Silverware.
Come to Room 118
Holiday Inn
Lubbock, Tx
2-13

CLASSIFIED ADVERTISING

WORD AD DEADLINES
Sat., Sun. & Monday ... 4:00 PM Friday
All Other Days 4:00 PM Preceding Day

Please call early as possible to avoid the deadline rush hour

CLASSIFIED LINE AD AND DISPLAY AD DEADLINES

Sat. & Sun. .... 4:30 PM Thursday
Mon. & Tuesday .... 4:30 PM Friday

Please call early as possible to avoid the deadline rush hour

All Other Days ... 4:30 PM Two Days Preceding

Ads received after deadline may run in the next available edition

Cancellations—Corrections—Changes
8:00 AM to 4:00 PM MON.-FRI. ONLY
CLOSED WEEKENDS

CLASSIFIED ADVERTISING DEPARTMENT

762-8821

Advertisers should check their ad the first day. The Lubbock Avalanche-Journal SHALL NOT BE LIABLE for failure to publish an ad or for typographic error or errors in publication except to the extent of the cost of the ad for the first day's insertion. Adjustment for errors is limited to the cost of that portion of the ad wherein the error occurred.

710 Ave. J Lubbock, Texas 79408 Box 491

Announcements

2. Personal Notices

SIR Knight's Massage. Featuring body shampoo and steam baths, with several different types of massage. Choice of masseuses. Parking in rear. Open 9AM til 8 PM. 3404 Avenue R. 762-0444.

NUDE MODELING — $5.00 Discount. 747-8639. Venus, Sage.

WILL Buy pre-1935 Silver Dollars. Pre 1965 halves. 792-3075, 792-3806, 795-2352.

SPIRITUALIST PSYCHIC READER AND ADVISOR — Advises you in all matters of life. Why go on in mystery, come find out what the future holds for you! No appt. necessary. 2263 34th, 799-9124.

EVERYONE interested in losing weight and/or making extra income, call 762-6001.

"THE Bid-A-Wee" — Come by and visit our Nude Models and Dancers. Also, try the body painting! 10AM-2AM. 745-4345.

SCRABBLE Players! Like to play scrabble and interested in organizing Scrabble Players group in Lubbock? Call 747-5345 for information.

PAYING Up to $19 each for Silver silver dollars. Ask for Greg, 745-2628.

TEXAS Monthly Magazine dated June 1978 recommends calling Fay for psychic readings, 744-4493.

IF you want to stay drunk, that's your business. If you want to sober up, that's our business. Plains Detox Center, 747-2234.

DEADBOLTS installed!! 2 or more, $19.95 each. Viewscans. Double Cylinder Locks. 799-6419.

4. Cemetery Lots

FOUR beautiful burial spaces side by side, Peaceful Gardens. Quick sale price. Call 1-512-598-2918 for information.

THREE Spaces at Resthaven Memorial. Cheap! Call 894-5682.

5. Lost and Found

REWARD! Lost: female Cat — black-gray, symetrical markings, 35th-U area. 763-1365, evenings-weekends.

AID FOR ABANDONED, ABUSED, AND LOST AND FOUND ANIMALS. CALL THE LUBBOCK HUMANE SOCIETY, 792-4436. PO BOX 2192 — 79408. VOLUNTEERS WELCOME.

LOST or found an animal? Call PAWS at the city shelter, 762-6411 ext. 2059.

LOST 4 month old black & white male kitten. Name LeRoy. Reward. 762-5054 or 792-6620.

CAPITALIZATION GETS ATTENTION! ASK YOUR CLASSIFIED ADVISOR HOW TO USE CAPITALIZATION IN YOUR CLASSIFIED WORD ADS TODAY!

FOUND: Small Furry female dog. Vicinity of TG&Y on Brownfield Highway. 792-2091 or 742-2338.

LOST: Male and female Labador Retrivers. Vicinity of University & Loop. $50 Reward each dog. 745-5796, 762-6446.

FOUND: 2-3-80 at University Ave. & 82nd St. Male grey & white kitten, 4 months. 795-3412. 795-8268.

REWARD! Lost: leather briefcase from Mahon Library, 2-6-80. Important personal papers. No questions asked! 795-2997.

$50 REWARD for return of "Monty". Very gentle female dog, 1/2 Collie, 1/2 German Shepherd. Lost in vicinity of 55th Street and Boston. Call 745-5759, 797-2498, 765-8217.

REWARD for return of lady's watch and rings lost Saturday in Caprock Center parking lot near Anthony's. Call 799-1459, or 863-2241.

MISSING — Galiceno horse, small, roan color, black mane with black tail. Vicinity 94th & P. 795-5571. After 5, 799-1177.

LOST SATURDAY — February 9, '80 from vicinity of 30th & University — 3 month old female black Cock-A-Poo with white star on chest. Needs medication daily. Reward! 795-9356, 792-4345.

LOST: White German Shepherd mix, red collar. 5 month old male. 885-2236.

LOST: Black & White 6 month old Chow puppy. Vicinity 22nd Place near St. Mary's Hospital. Reward. 793-6553.

$100 REWARD for return of black leather coat taken at Smuggler's Inn, no questions asked. 873-3415 or 795-4886.

LOST: diamond bracelet. Substantial reward. No questions asked. 794-4394.

LOST: White Gold watch, reward! 762-0126.

LOST: Male black cat, 4 white paws, blue collar, white moustache. Reward offered. Call 792-6359.

LOST: Male Chinese Pug Bulldog. Vicinity 49th & Quaker. Reward. 795-7483.

LOST: Male St. Bernard — Answers to Bill, call 762-7237, 795-4530 after 4.

LOST: Female black & rust Doberman, 7 months. Ears uncropped. Reward! 793-0736.

Business and Financial

8. Fran., Distr., Invest.

WESTERN STYLE STEAKHOUSE
Prime location, 300 seats plus disco. Unlimited parking, on heavily traveled main thoroughfare. New zone air-conditioning, very reasonable rent. Call:
R. J. Lee, 806-372-1000

SELF Service Car Wash, means cash flow, no inventory, no receivables, quick return. Call 1-800-792-2260.

Business and Financial

8. Fran., Distr., Invest.

OWNER Transferred. Must sell best 2 man station in Lubbock. 4201 Avenue A.

CLAIR-MEX Systems needs more men for indep. commercial washing: trucks, aircraft, buses, oil rigs, etc. Better than exc. pay. Min. investment required for machine & chemicals. Following areas are open: Plainview, Lamesa, Seminole, Andrews, Littlefield, Muleshoe, & Clovis area & others. We train & help develop customers. Be pre-pared to work hard & make "Big Money". Pickup, or van required. 806-744-9434.

EXCELLENT Business Opportunity. Montgomery Ward Catalog Agency. Inventory & Franchise. 797-7245.

9. Business For Sale

2 1/2 ACRE mobile home park, 16 spaces, well, storage buildings, apl extras. Will carry or trade. Just out of Lubbock city limits south on Hwy. 87. 2 mobile homes, 12x60, furnished. 745-1885.

BXA 3809 34th 797-0033
Sheetmetal A.C. Heating business $400,000 Gross, high net, owner retiring. Terms, fast growing area town.

MODERN Meat processing plant in Clarendon. Modern Drive-in Restaurant in White Deer. Both Money Makers and owner will finance with small down. Call Earl, 799-5471 or 793-1180, Ed Elliott, Realtors.

EXCLUSIVE Beautiful Floral Shop For sale, Excellent location, Good Building, Profitable business. Call Bill Morlen 793-3212 Mary Martin Realtors.

BXA 3809 34th 797-0033
TEXAS HI-PLAINS FERTILIZER Business. Owned and operated by sellers, 20 years $2,000,000 gross. Owner will finance.

BUYING OR SELLING A BUSINESS PROFESSIONAL AND CONFIDENTIAL
CALL 793-6283
PLAINS BUSINESS INVESTMENTS

3809 34th 797-0033
AUTO PICKUP SALVAGE YARD. Bargain price includes land, improvement, large salable inventory. Owner financed.

AUTO PARTS Store For Sale — Established Business with Excellent Inventory, Qualified Buyers Only Please. Morris Real Estate, 792-4606.

BXA 3809 34th 797-0033
HOME & AUTO STORE.
In business 30 yrs., ideal husband wife operation. Owner financed to qualified buyer.

CONVENIENCE Store with pumps. Excellent location. Call Ava 795-4616. Century 21 Big State, 797-4381.

BXA 3809 34th 797-0033
CENTRALLY LOCATED BEAUTY SALON
Same location 20 yrs. Owner financed, low rental. Business is good.

GREENHOUSE — Nursery. Doing excellent volume business. Includes land, showroom, greenhouses, inventory. 792-9797.

BXA 3809 34th 797-0033
WE DELIVER PIZZA PLACE. Texas Tech location. Terms Available. Books open to qualified buyer.

DRY Cleaning Plant, Midland, Texas. $90,000 Gross in 1979. With or without property. 29% Down. Good location — getting better! Send replies: Avalanche Journal, Box 491, Lubbock, TX 79408. Attention: Box 19.

FOR Sale — Small Business — Chemawa Gems & Gifts — 744-1955.

WELL Established Franchise Graphics Art Gallery. Sell ouright, on terms or take partner interested in managing. 747-2856. 744-3389.

GALLERY Frame shop plus 2 buildings, well established. Mauldin Realty Exchange, 793-1133.

CHILDCARE. The business of the future. Owner moving. Must leave equipment in going business. 762-3238, evenings-weekends.

THRIVING Donut business in Lubbock, $20,000. Good location. Excellent Mom & Pop business. Hulen J. Penney, Realtor. Lynn D. Zickefoose, 792-4424.

NEEDED: Dealer for Fire Retardant for wood shingles. (817)429-6622, (817)572-2511.

FRANCHISE in Snyder, Texas, established 2 1/2 years. $8500 and assume loan. For more information, write E.S.C., Star Route, Box 1, Ovalo, TX 79541.

AUTO Parts Business. Building, equipment, inventory. Take part trade. Selling. Health reasons. 634-5914. Nights 634-5556.

RESTAURANT — Prime location, West Lubbock, good gross. Owner will finance. Call for details. Ireland Realtors, 745-4353.

VERY Good Hamburger Business in Southwest Lubbock. Excellent Location. Excellent traffic. Fully equipped. $54,000. Owner will carry with 29% down. Call Charles Graham, Realtor, 793-0311.

A GOING BUSINESS — Well Established Simple Operation. One lady can earn big money! Terms.
GIFTS & DECORATING SHOP — In Leading shopping center. Very unique shop. Lady can operate.
SUPER STEAK HOUSE — No competition! Owner retiring. Bldg, land, all goes! One acre parking. Terms.
HAGOOD REAL ESTATE
799-1711

Business and Financial

9. Business For Sale

SMALL engine & lawnmowers, complete parts & equipment to start business. Trade for new or late model pickup. 806-744-0829.

SMALL Established Local Business with solid foundation for energetic individual to own & operate. Good growth potential! Simple to operate. 745-6937.

10. Business Wanted

WANT To buy profitable restaurant in Lubbock. Reply in confidence to Box 25, PO Box 491, Lubbock AJ 79408.

TO BUY OR SELL
Contact without Obligation
BXA BUSINESS EXCHANGE ASSOCIATES
Div. Of Billy Meeks & Co.
"West Texas Most active & Experienced Brokers"
Members: Institute Certified Business Counselors. American Business Exchange Corp.
Institute of Business Appraisers
3809 34th St. 797-0033

11. Investments

INVESTMENT quality diamonds. Gemological institute certification; repurchase; superior tax shelter, capital gains treatment. Past performance indicates potential future high appreciation. International Diamond Corporation. (806) 797-1077, (806) 637-6902.

OFFICE Building, downtown, excellent location, excellent financing to strong buyer, tax benefits. Morris Real Estate, 792-4606.

OFFICE building for sale. Southwest Lubbock, excellent cash flow, flexible terms. 763-7376.

PARTNERS in barbecue Restaurant SEEKING INVESTOR for business. Location secured, bank will commit. Call Ray, 792-3733, 745-3685.

12. Loans

PRIVATE Party will buy 1st & 2nd Lien loans on real estate. 799-0934.

FINANCING AVAILABLE
Long Term Farm, Ranch, Commercial. Also Refinancing.
LUBBOCK MORTGAGE COMPANY, INC.
1220 Broadway, Suite 505
Lubbock, Tx
762-0523

MONEY To Loan on Commercial-Industrial, Building, Equipment and Apartments. $50,000-Up. 792-6178.

MONEY Loaned on guns-TV's-Sterzos-Tools-Jewelry. Empire Pawn & Jewelry, 1120 19th.

MR. BUSINESSMAN — Are you starting, buying or expanding your business? Call Roy A. Medina, 762-8099 for assistance with your SBA loan application.

WILL purchase first & second real estate notes. Dave Anderson, Jacon, Realty, 794-3895, 794-4051.

WILL Buy first & Second Lien notes secured by Real Estate. Don Hankins, 797-3231.

THINKING About Starting Your Own Business, buying an existing business or financing your current business? Call Resource Capitol Company, 806-763-8338, Specialist in SBA Loan Packages.

Business Services

15. Building Services

CEMENT, floors, drives, walks, stucco repair. Call Bill, 793-9730.

COOPER'S REMODELING
Repairs, add ons, painting, we do it all. Bonded and insured.
FREE ESTIMATES
795-8507

ROOFING
All types Roofing. Residential-Commercial. Free Estimates. 15 Yrs. Lubbock County.
DOUBLE T 765-8131

TOWN SOUTH CONST. CO.
GEN CONTRACTORS BONDED
FREE ESTIMATES ALL TYPES
VA FHA REPAIRS
RES COMM REMODELING
LOSS FIRE HAIL WATER DAMAGE
Gary Combs 793-5314 or 793-3494
BOB DWORACZYK REALTOR
Call 799-4595
3419 82nd

Viney Plumbing Co.
Repipes, Remodels. Repair. Quality work guaranteed at a fair price. Free estimates.
Call 762-5162. 1-3

D & L FORMICA
●Formica — Ceramic Tile
●Custom Built Cabinets
●Painting — Paper Hanging
●Remodeling — Refinishing
FREE ESTIMATES 745-4609

Business Services

15. Building Services

GENERAL Contractor. Remodel & Add-On. Insured & Bonded. 745-3588.

NEW Additions, remodeling. Call Hoytt Fisher. 30 years experience. Bonded. 794-3029.

CEMENT Work — All Kinds! Sidewalks, driveways, curbs, etc. Small or big jobs! 762-8209.

EXPERIENCED Painting — Very reasonable! Free Estimates! Work guaranteed. Call Hollingsworth, 763-4839.

STEVE Kidd Remodeling — Painting; Exterior-Interior. Blown-on Acoustics. Carpenter Work. 799-2009.

REMODELING, New construction, addition, custom framing and trim, work guaranteed, 799-4460.

CERAMIC TILE
Showers & baths remodeled & repaired. Complete repipes, all work guaranteed. Free estimates.
DAVID PINKERT 745-4873

ROOFING — Roof repairs, hot work-comp-wood. 799-1846.

FREEMAN Plumbing, repairs, new construction, sewer service, reasonable price. Dwight Freeman, Lubbock, 762-8118. Larry Freeman, Levelland 894-4150.

TAPE, bed, textone, accoustical spraying, brush-spray painting. Remodeling-repair. Lewis, 799-5186.

PAPER Hanging, painting, taping, and textoning. Good work at reasonable prices. 799-5224.

SMALL Concrete Jobs — Evenings & weekends. Reasonable. Free estimates. 762-5030.

PLUMBING — Heating — Air-conditioning. Best Rates. 795-8229.

WATER WELL PUMPS
Turnkey job
B-D PUMP, INC.
Wolfforth, Texas 866-4551

QUALITY Concrete Work — No job too small. Satisfaction guaranteed. References. W&W Concrete Contractors, 792-5335, 793-9484.

H&H TILE & FORMICA
Kitchen & BAth Remodeling
Formica Ceramic Tile & Vanities
Free estimates 799-5372

DO you need installation of gas, sewer or electrical lines or sprinkler system — Call Hawes Ditching, 765-0850.

CAPITALIZATION GETS ATTENTION! ASK YOUR CLASSIFIED ADVISOR HOW TO USE CAPITALIZATION IN YOUR WORD ADS TODAY!

CERAMIC Tile — Tile Repairs, Complete Baths. New. Quarry & Brick floors. 795-1318.

McBRY Construction. Guaranteed quality remodeling and repairs. Low prices. Free estimates. After 6pm, Morris, 793-9319. Mike, 793-0877.

ROOFING. Composition, new roofs, reroofs, leaks repaired. Free estimates. Light hauling. Tosi & Sons Roofing. 793-1736.

CARPENTRY Remodeling, insured and bonded. Patios, carports, sun decks, storage houses. 744-6241.

ALL types roofing and repair. Guaranteed workmanship. Insured. Allen Brown Roofing, 797-3094.

PAINTING — 15 years experience. Residential — Commercial. Large — Small. Quality work. Reasonable. 762-1122.

CARPET Installation, new or used. Repairs. Also vinyl. 762-6719. Pete.

ROOFLEAKS Repaired. All kinds, composition shingles installed. Free estimates. Lee Parrish, 765-9654.

BACKHOE & DUMP TRUCK WORK
Septic Tanks Concrete Cellars
Haul Gravel & Sand
Complete Ditching & Excavating
Trash Hauled, Lots Cleaned
Concrete Work
Driveways Removed & Installed
Free Estimates
D.L. Backhoe Service
7 Days a week 765-5489

EXCAVATION
Utility Ditching, Gas, Water, Sewer, Electric, Phone, Etc.
797-9365

CONTRACT WELDING. Pipe-construction maintenance and repair. 745-7904.

STORM Windows, Doors — Competitive prices. Expert installation, vinyl insulating siding. 799-7868, 763-3577.

CONCRETE work, slabs-drives-walks, small jobs. Dirt work. Winter prices. 765-8024.

R & S REMODELING, additions, repairs, texturing, painting, paneling, carports, patios, 765-6421, 797-3791.

SEPTIC TANKS (Concrete)
Approved systems
Drain-field lines
Bakhoe Work
Ditching — All types
25 years Experience
JOE BEAVERS
799-7681

SEPTIC SYSTEMS
State County Approved
(Concrete Tanks) Reasonable
Basements Dug
GENERAL BACKHOE SERVICE
For estimates call
T.W. KIRKPATRICK
794-4638

WOOD Fences Built & Repaired. L & S Fence Company, 792-8691, 797-0433.

BARTON Construction, new construction, remodel & addition. Residential or commercial. 797-1302. After 5:30 745-7684.

PAINTING, exterior and interior, acoustical ceiling, tape and bed. Remodeling. For free estimates call 795-9379.

SOBER — Reliable. All types homes, office remodeling, paneled, sheet rocked, painted. No job too small. 795-1103.

CARPENTRY: Free estimates, insurance, remodeling, repairs, additions, patios, work guaranteed. 745-4398.

SEPTIC SYSTEMS
●2 — 500 gallon concrete tanks
●400 Sq. Ft. Drain Field
●2 tank clean out
●Distribution box
●County approved
LUBBOCK BACKHOE
799-5660

CERAMIC TILE — Floors, baths, showers & repairs. Free estimates. 799-7258.

CONCRETE — Sidewalks, curbs, driveways, step stones, brick, dirt. 25 Years experience. Ken Akers, 866-4401, local.

CARPET Repair & Installation. 16 years experience. Free estimate. Call 792-3528.

ADD A Room — home remodeling. Contractor. Call anytime, 762-4271.

CONCRETE Work: Floors, Driveways, Walks, Exposed Aggregate, etc. Kenneth W. Wright, 795-3984.

PAINTING, Wallpapering, Odd Jobs in Carpentry, Plumbing. Budget Priced. Free Estimates. 792-5010.

HANDY man, carpentry, plumbing, painting, houses, apartments, complexes. You name it, 762-0933.

WALLPAPER SPECIALIST. Travis "J" Jenkins. Taping, painting, texturing. 762-8337. Commercial — Residential.

PAINTING
Interior-Exterior
Brush or Spray
Taping-Acoustical-Paneling
LEE GUILLOT 799-1356

KING'S CUSTOM TILE
Tile — Marble — Formica
Kitchen & Bath Remodeling
Shower Repair
Free Estimates! 799-8109

Business Services

15. Building Services

STUCCO Dashing, concrete work, brick blocks, painting, patch repair. Storm cellars. 744-5077.

PAINTING — 27 Years experience. All work guaranteed. Residential — Commercial. Acoustical, ceilings, paper, vinyling, vinyl. Interior — Exterior. Call after 4 p.m., 792-0841.

BATHTUB REFINISHING
●In the home
●No fixture removal
●Warranted
●Easy to clean
●Decorator colors
GNU TUBS SOUTHWEST
765-8017 1919 Ave. Q

GENERAL Contractor, Inflation Fighting Work. Concrete — Carpenter, light electric & plumbing. 762-2140.

ROOFING, all kinds, guaranteed 20 years. Lubbock, Don 792-2019.

FORMICA, cabinets, kitchen-bath, remodeling, repair. Ceramic tile. Free estimates. 744-6781, 745-6754.

J.D. SINOR Painting, Acoustical ceiling. 20 years experience. 863-2353 local.

PAINTING — Interior-Exterior, Sheetrock, acoustical. Small repairs. Reasonable, free estimates. 762-4153. Nights.

H & H CABINETS
KITCHEN REMODELING
●Formica-Ceramic Tile
●Electric
●Plumbing
●Appliances, Vanities
Free Estimates 799-5372

HEATING Service — Residential or mobile home. Repair ovens, ranges, Kenmore, Whirlpool washers & dryers. 744-9855.

BRICK WORK. Specializing in repair work & fireplaces. Eddy Walters, 797-2441.

REMODELING & New construction. Additions. Patio Covers. Concrete. Painting. Cabinets. Richard Land — 797-8620.

CARPET Installation — New & Used. Also, vinyl. Experienced. Call George, 762-8493.

HOUSE Painting — Inside & outside. Free estimates. Phone, 744-6442, Johnny Giadney.

QUALITY Storm Windows & Doors — Custom made and installed. Insulation, steel siding. Free Estimates! 744-3551, 792-0535.

PETE'S PLUMBING — Heating and Cooling. 24-Hour Service. All types plumbing, sewer & drainage cleaning. 747-5403.

TORNADO Season. Don't wait too late, storm shelters, basements, underground homes, free estimates. Johnny Beavers, 799-3593.

CERAMIC TILE
Shower repairs
Complete bath remodeling
LARRY O. HOLLAND
792-8812

BACKHOE JACKHAMMER DUMPTRUCK WORK
Fill dirt, gravel, caliche hauled & levelled. Lots cleaned. Trash hauled.
BOBBY EVANS
744-6112

ROCKY TOP TABLE CO.
Now Offers
CUSTOM WOODWORKING
●Gun Cabinets
●Hutches
●Stereo & Album Cabinets
●Tables, Lamps, TV Stands
KITCHEN & BATH REMODELING
COMPLETE HOME PAINTING
Free Estimates 747-1516

REMODELING — Plumbing — Heating — Carpentry — Formica — Painting — Electrical — Roof Repairs. 797-3045. Southwestern Remodeling.

PAINTING, interior, exterior, residential — commercial. Quality work. Wood shingle roofs sealed with oil. Free estimates, Lee Brothers, 793-9987, 797-6447.

BRICK Repair — All types, 28 years experience, free estimates, 873-3457, local.

FOR Roofing, Painting, and Light Hauling. Call 747-7039.

JOE'S Remodeling — New Construction. Cabinets, Paneling, Plumbing, all concrete work. Storm cellars. 797-3915.

J & P PLUMBING Company — Licensed, bonded, master plumber. Installations and repairs. Call 765-7615.

CARPET Installation — Repairs, restretching, experienced. Fast Service! Daniel, 763-2395 anytime!

PAT Taylor Plumbing Company — Licensed and Bonded. Plumbing Repairs. Water Heaters and Sewer Service. All Work Guaranteed! Call 744-4285 or 794-3083.

LIGHT Hauling, clean up, painting, carpentry, storm windows, doors, installed. 744-1323.

ROOFING, all types, home repairs, remodeling & add-ons, fencing. Free Estimates. 763-4460. 744-6026.

GARAGE Doors. Motors. Carpentry. Best in the U.S.A.! 763-0887.

E.M. PEAK Painting & Wallpaper. Commercial-Residential. Quality work. No job too large or too small! Gene, 828-6106.

ROOFING — Specializing in leak repairs, flat roofs, composition or wood. 744-0444, Doyle.

REMODELING CONSULTANT & GENERAL CONTRACTOR
Add-on or remodel
Residential or commercial
Wendell P. Holt
797-4638

HOUSE Painting and Small Carpentry repair. Reasonable, Dependable. Eugene Paez, 797-9563.

ALL types painting, large or small, work guaranteed. Leo Baker 885-4998 after 3pm. Local.

WELDING. Your place or mine. Experienced welder & truck. 832-4392.

FORMICA Tops. residential or commercial. Free estimates, experienced, dependable. 863-2556, 745-3834.

16. Building Materials

2x12's 8 feet long. Some plywood, 10' Stainless Steel table. Various other things. 745-1996.

O'TOOL PLASTIC PIPE. Quality for less. Plumbing pipe and fittings. Sprinkler, sewer systems. Erskine & Q. 762-1822, 762-8387.

FOR Sale cheap. Several Used overhead doors. Various sizes. Hardware included, 747-3124.

CASH & CARRY SPECIALS

GAF White Self Sealers	23.98
Lone Star Cement	4.39
White Commodes	42.75
30 Gal 5-yr w heater	104.50
USA Nail 50# 8 & 16 Bx	20.95
#3-18" Cedar Shingles	39.95
1x12 #3 resawn 6/4	33.95
1/2" Rebars 100 lin ft	16.95
White Latex Paint	7.95
#2-18" Cedar Shingles	49.95
Roofing Nails 50#	29.95
1/2" Sheetrock #1	3.39
Remesh 750' roll	43.95
1/4" AD fir Plywood	9.69
5 Gal. Plastic Roof Cmt	12.95
100# Roofing Asphalt	11.99
15# Felt Import	6.95
15# Felt USA	11.95
GAF Timberline Shingles	55.95
8x8x16 Concrete Blocks	79c
72"x2" Poultry Net 150	28.95
6' White painted picket	69c
#1-24" Medium Shakes	67.95
3 1/2" & 6" Insulation Available	

SLATON LUMBER
828-6255
2-10

Business Services

16. Building Materials

STEEL
NEW & USED
(806) 745-4195
8 A M to 5
ANGLES, CHANNELS, FLATS, PLATE, BEAMS, SHEETS, TUBING, PIPE, EXPANDED METAL

RANDOM STEEL SALE
Plate, Sheets, Angles, Beams, Used Pipe, Etc.
VERY LARGE INVENTORY!
SAVE NOW!!
RE-MESH & RE-BAR PRECUT
COTTON TRAILER KITS
COTTON TRAILER WIRE
Stalk cutter blades
Tool Bar Steel
LUBBOCK STEEL & SUPPLY
62nd & Quirt
Lubbock, Texas
A Division of Lubbock American Iron & Metal Inc
Serving The Man On The Land 12-6

ABERCROMBIE LUMBER CO.
4th & Ave. H 763-5224

Commodes-Tank & Bowl	$38.50
Fiberglass 3-Tab Asphalt Shingles	$12.95
Roll Roofing	$4.95
Felt Per Roll	$2.95
30 Gal Water Heaters Glass Lined, 5 yrs.	
Fiber Asphalt Coating	$1.95 gal.
Damaged Doors	$3.95 & Up

STEPHENSON HARDWARE
We Rent Hilti Drills
We carry Hilti Products, Black & Decker & Rockwell & Skil power tools.
We Duplicate Keys
We rescreen doors & window screens. We custom make screens.

Liquid nails	$1.49 tube
Asphalt cement	79c tube

By the case discount on all caulking. We handle roofing products and building materials.
Talk to the new owner Danny Fowler about your contract needs.
2255 34th 1-16 **744-4733**

ANCHOR
Steel & Supply Inc.
500 N. University

PRIME

3" Channelx20'	$19.95CWT
4" Channelx20'	$19.95CWT
5" Channelx40'	$22.95CWT

Prime Angles, Flats, Plates, Sheets, Sq. Tubing, Pipe, Channel, Rounds, Beans, Expanded Metal.
3 8" thru 3 4" Rebarx20
6x6x10x10 Meshwire
6x6x6x6 Meshwire
4" 1 4 Wall Sq. Tubingx42'

RANDOMS

SHEETS	$12.50CWT
FLATS	$12.50CWT
ANGLES	$12.50CWT
ROUNDS	$12.50CWT
1 4 PLATE	$14.95CWT

WE DICKER!
747-2999 1-31

JACK FRY
762-0333
1601 ERSKINE ROAD
CASH & CARRY
SPECIAL CLEARANCE SALE!
DOOR UNITS
Hardboard, with trim Both Sides

2.0x6.8 Int., Prehung	$23.75
2.4x6.8 Int., Prehung	$23.95
2.6x6.8 Int., Prehung	$24.75
2.8x6.8 Int., Prehung	$24.95
2.8x3.0 Ext., H.C., Prehung	$39.95

MASONITE EXTERIOR SIDINGS

12"x16 ft. Ruff Lap	$3.99
12"x16 ft. Timberidge Lap	$3.49
4x8 12" OC Ruff	$8.39
4x8 8" OC Ruff	$8.89
4x9 8" OC Ruff	$9.99
4x9 Stucco	$9.69

SEE FRY BEFORE YOU BUY

Business Services

16. Building Materials

SAVE Thousands on your siding. Do it your self and save. First Quality Vinyl or steel siding From Bankrupt stock, limited quanities available, call now for information and quote. 806-793-0161.

EL RAY
HOME IMPROVEMENT SUPPLY CENTER
1502 Erskine Rd.
763-0404
Free Delivery in City Limits
PREFINISHED PANELING
TRUCKLOAD SALE
MASONITE 'B' GRADE PANELS
Woodfield
Hazelnut ... 5⁰⁰
Dark Pecan
Design ... 5⁰⁰

FREE! CIRCULAR SAW
5 1/2" Black & Decker, with purchase of 29" B&D WORKMATE Work Center Table for ... 89⁹⁹

COLONIAL MOLDING
UNFINISHED
2 1/4" Door Trim
Per 100 ft. ... 21⁰⁰
3" Base Trim,
Per 100 ft. ... 28⁰⁰

PREFINISHED PANELING SALE!
Select from over 100 designs!
Prices start as low as
Hickory, ea. ... 3⁴⁹
Plankwood Panels,
ea. ... 6⁹⁹
1/4" Dark
Old World Birch ea. ... 11⁹⁹
5/16" Barn Plank
Paneling, ea. ... 16⁹⁵

PRIMED MASONITE
EXTERIOR SIDING
12"x16 FT. B-Grade
Smooth ... 3⁰⁹
12"x16 Ft. Ruff, 15
Year Factory Finish ... 4⁰⁹
4x8-4" V-Groove
Ruff Finish ... 9³⁹
4x9-4" V-Groove
Ruff Finish ... 10³⁹
4x8 8" OC
Woodsman ... 9³⁹
STORE HOURS:
7:30 AM-6 PM MON. FRI
7:30 AM-5 PM SATURDAY

VEAZEY
Cash Lumber Co
Dial 747-3118
2701 AVENUE A
VEAZEY CASH LUMBER COMPANY
STUDS
2x4 Pre-Cut
Each ... 85¢
SHEATHING
1x12 Pine
Per Brd. Ft. ... 23¢
LUMBER
2x4
Linear Ft. ... 14¢
2x6
Linear Ft. ... 20¢
PLASTIC PIPE ALL SIZES
BATH PANELING
Number Two
Per Sheet ... 5.95
PLYWOOD EXTERIOR
3/8" Shop C.D.
Yellow Pine ... 5.99
1/2" Shop C.D.
Yellow Pine ... 6.99
5/8" Shop C.D.
Yellow Pine ... 8.99
3/4" Shop C.D.
Yellow Pine ... 10.99
GYPSUM BOARD
3/8" or 1/2"
Per Sheet ... 2.99
PARTICLE BOARD
3/8" Shop
Per Sheet ... 2.90
1/2" Shop
Per Sheet ... 3.20
5/8" Shop
Per Sheet ... 3.60
3/4" Shop
Per Sheet ... 3.99
LUMBER SHORTS
2x4x4' 50¢ 2x6x4' 76¢
2x4x6' 75¢ 2x6x6' 99¢
STORM DOORS
Heavy Duty
Welded ... 52.45

FARM DISCOUNT STORE
COURTEOUS SERVICE
763-6413
Across From Entrance To Old Airport On Plainview Hwy
LOW, LOW PRICES
FREE DELIVERY IN CITY
CASH SPECIALS
WE BUILD ROOF TRUSSES
FARM GATES
5-Panel
W/Hardware
4 Ft. ... 12.54
12 Ft. ... 31.44
16 Ft. ... 39.94
ROUND POST
Treated Yellow Pine
2"x6 1/2 Ft. ... 1.12
5x8 Ft. ... 5.82
4"x10 ft. ... 6.52
STORM SASH
All Stock Sizes ... 18.39
INSULATION
3"x15", 80 sq. ft. ... 9.59
CORRUGATED IRON
Heavy 29-Ga.
6' thru 12'
Per Square ... 26.95
PLYWOOD
Interior
1/4" Ad ... 7.87
3/8" AD ... 9.37
1/2" AD ... 11.47
3/4" AD ... 16.37
1-28

Business Services

16. Building Materials

GREAT PLAINS
STEEL & SUPPLY INC
2834 Clovis Rd.
747-4694
Open Saturday 'til noon
BARGAINS OF THE MONTHS
Tube 1" Sq x 1 4 Randoms $3.00
Tube 2"x4x1 4 Randoms $7.10
Tube 3x5x3 16x40-0' $7.40
Tube 5x7x3 8x Randoms $5.75
Tube 2"Sqx1 4 42'0 $1.50
Flats 1 4x3 4x20'0 $72.95
Flats 1 4x2-1 2x20'0 $20.95
L's 2-1 2x2 1 2x3 8x40'0 ???
L's 3x2-1 2x1 4x40'0 ???
5 8 rounds x 20'0 ???
3 4 rounds x 20'0 ???
7 8 rounds x 20'0 ???
All material subject to prior sale
IF YOU DON'T WANT TO SIT & CRY, CHECK WITH US BEFORE YOU BUY

17. Misc. Services

ODD Jobs, Painting, Yards. None too small. Professional — Reasonable quick. 747-9423, 795-8357.

PLOWING, Discing, Shredding. Small time custom farming — lots to acreages. Tom Noble. 795-0360.

ODD Jobs — Working way through college. No job too small. 793-8002.

YARD Work — Rototilling, riding lawnmower, edger, flowerbeds, trimming. Free Estimates! 747-6080.

SMALLER lawns professionally scalped by Tech Horticulture major. Free estimates, call 799-4166.

SERVICE you can afford! Painting, carpentry, light plumbing, fencing, yard work, rototilling. 747-5351.

EXPERIENCED All kinds of yardwork, roto-tilling, trees removed, flower beds, odd jobs. 744-5990, 792-1483.

OLD Yards Cut Down — New Yards Installed! Top soil. Fill dirt. Grading, Levelling. D.L. West, 746-6401.

YARD WORK — Clean outside buildings, alleys, hauling, flowerbeds. Daniel Garza, 747-6867.

YARD Work: Edging, flower beds, clean alleys. Commercial — Residential. Hauling, mowing. 765-8207.

METICULOUS scalping-vacuuming, cleanup, pruning, trimming, hauling. Lawn maintenance. Call Jerry 797-9345.

PLOWING & Shredding — Free Estimates! C.A. Austin, 762-1917.

EXPERIENCED topping trees, clean-up, hauling. Alley clean-ups. Flower bed work. 763-9075.

TRIPLE "S" Cleaning — Clean empty apartments & houses. Experienced. Work guaranteed. Call 747-7087.

HAULING, clean-up, painting, welding, mowing, you name it, we do it, anytime, anywhere. 799-6850.

STUDENTS Need Work — Hauling, cleaning, tree work. Reasonable rates. Call 799-5357.

TREES, shrubs, stumps removed. Trimming, topping. For free estimates, call Rogers, 746-5509.

LAWNS Mowed & Edged. Rototilled, Troybilt Tiller. Alley's cleaned, light hauling, cow manure hauled and tilled in garden. 799-6781, 795-6628.

LIGHT Hauling, tree work, flower beds, clean-up jobs, alleys and garages. 799-2593.

TREES Take Out, Pruning, Hauling, Clean-Up Work — Garages, Yards, Alleys. 746-5888.

EXPERIENCED Yard Work — Specializing in trimming, cleaning, flowerbeds, alleys, garages, hauling. 763-6273.

18. Professional Serv's

MARRIAGE PROBLEMS
Free marital counseling for married couples. Total confidentiality. Research aspect requires completing forms to prove the counseling is effective. Dr. Donald Baucom, Psychology Department, Texas Tech, 742-3736.

SERVICEMASTER of Lubbock. Professional Cleaning — carpets, furniture, floors, walls, housewide cleaning. 793-8207.

BOOKKEEPING, Typing, addressing service. 799-3167.

HOUSE cleaning done. Experienced. Bonded. Call 765-8704.

CARPET Cleaning Service by Dandy Dan. Free Estimates! Reasonable Prices! 799-1155, 744-5612.

EXPERIENCED Janitor wants offices to clean. References. 799-1155, 744-5612.

BOOKKEEPING Service for small businesses. 885-4806, 885-3362, 885-3684.

CLEAN Offices, empty apartments, houses. Sit house & plants. Miscellaneous. 795-3160, 792-7204.

INCOME Tax Service for individuals. J.H. Harper, 5522 9th. 799-1938.

LET Me Clean Your House or Apartment. Experienced, with references. 792-0841.

BOOKKEEPING — Payroll as low as $25 weekly, full service as low as $45 weekly. The Numbers Peeple, 793-1630.

NEED Help in School? Will give personalized Jr & High School Tutoring. 797-1517.

MULTI-Trunk Youpon Holly and Pinon Pine for Sale. Got to go! Also Dormant oil spraying and tree pruning. 797-0380.

CUSTOM Draperies made at discount prices. I have been working for the public 15 years. Call 794-5451.

UPHOSTERING — Expert craftsmanship at lower prices. Call 745-6836.

WOULD Like to do Housecleaning — References — Call 745-6042.

BOOKKEEPING, Billing, Payrolls, Typing, All Paper Work Done Reasonable. 793-6307, 794-2780.

HOMES, Apartments Cleaned. Very reasonable rates. Experienced. References. 762-4153.

EXPERIENCED personnel to handle all types of bookkeeping & account management services. Competitive fees. Call 792-3020 after 6PM & weekends.

Old Lawns Lowered & Leveled, New Lawns Installed, Hydro-Mulching, Plugging, Sodding, Feeding, Rototilling & Leveling, Composted Cotton. Free Estimates.
WILCOX LAWN SERVICE
Established in 1958
4107 E. 4th 744-0829
Out of town jobs welcome.

19. Women's Column

IRONING — Reasonable rates! 797-3824.

PROFESSIONAL Alterations for businesses or individuals. Moore's Alteration Service. 794-2447.

SEWING Women's, children's, drapes, alterations, knitted garments, ironing, reasonable prices. 792-5531, 746-5219.

SEWING, alterations. Western shirts a specialty. 792-0376. 7am-5pm.

DRAPERIES custom made. 20% discount on fabric, woven wood, mini blinds. 18 years experience. 765-6419, 2418 23rd.

SEWING Done — Square Dance apparel a speciality & Western Shirts. Call 747-7087.

SEWING & Alterations — Men-Women-Children's Clothing. Also mending. 797-3108 — Fast Service!

STRETCH and sew classes beginning March 25th. Call 799-4602 for Tuesday class or 797-3018 for Tuesday 7PM Class.

CAPITALIZATION GETS ATTENTION! ASK YOUR CLASSIFIED ADVISOR HOW TO USE CAPITALIZATION IN YOUR CLASSIFIED WORD ADS TODAY!

Business Services

20. Child Care-Baby Sit

KINDER Care at 5211 13th will initiate morning class for ages 2 1/2-3 2 1/2 thru 3 1/2. For more information call 797-0993.

MOTHERS, Worry no longer — Loving childcare. 34th & Slide. 793-5725.

CHILDCARE — Experienced mother. Reasonable rates. Tech area. 765-0858.

REGISTERED Care, Monday — Friday near Nat Williams, 799-7751.

34th & QUAKER. Registered child care, hot meals, snacks, fenced yard. 2 Years & up. 797-9619.

GOOD BABY CARE! Birth — 12 months. Lots experience. 793-5484, 746-6401.

FUN, individual attention. Lots of love to give. 4317 29th. 792-3696. 799-8269.

CHILDCARE — Ages 2-4, licensed, reasonable. Meals & snacks 4708 31st. 793-2239.

$5 & UP — After 6PM — Drop-ins Welcome! Near 32nd—Memphis. 795-1710.

REGISTERED Day Care in home. Ages 1 year & up. 1 meal & snacks. Have references. For information call 793-7201.

CHILDCARE — Hot meals, snacks. Reasonable. 745-7976.

REGISTERED Babysitting in my home. 4723 42nd. 799-6537.

BABYSITTING — Day or night. Call Days, 745-3257. Nights, 763-8364.

DEPENDABLE Child care, Monday-Friday. Wester School District, 5311 48th. 792-8481.

BABYSITTING in my home. Monday-Wednesday-Friday. 7AM-5PM. Drop-ins welcome. Laurie, 799-3724.

REGISTERED Childcare. Snacks, hot lunches. 747-5975.

CHILDCARE — my home. Ages 18 months-up. Meals. Good care. Quaker Heights area. 792-2949.

CHILDCARE — hot lunches, snacks. 8206 Flint. 745-2343.

BABYSITTING: Reese Village. One child $15; 2 $20; 3 $30 — weekly. Drop-ins. 885-2661.

TINKERBELL Playschool — Specialist in TLC Since 1968. 18 Months up. 7AM to 5:30PM. 4007 32nd. 795-0746.

CHILD care, 1 opening ages 2-5. Tech area, hot meals. 762-0372.

MOTHERS Reluctant to leave children & want them to have special attention. Days and nights. Registered. 745-2166.

LICENSED, diapers & jar food provided. Reasonable. 792-8853.

REGISTERED Child Care — South University. 745-4391.

CHRISTIAN Mother — Babysitting. All ages. Hot meals. Near State School. Tl. 744-6934.

REGISTERED Childcare, day or nights, drop-ins, infants-up. Good location. 792-0646.

CHILDCARE, My home. Monday-Friday, 805. Ages 2 & up. Reese. 885-4214.

EXCELLENT Childcare, hot meals and snacks, lots of attention. 795-0488.

PRE-SCHOOL Age and Under — Near South Loop 289 & University. 799-6248.

LOVE to give your child my love and time. Hot meals. All ages. Experienced mom. 793-6201.

REGISTERED Child Care, birth — 18 months, vicinity South Loop & Indiana. 792-0115.

CHILDCARE — Days-Evenings—Infants up to 18 months. Home environment — Call 797-6700 for appointment-interview. Childcare to start 2-11-80.

EXPERIENCED babysitting. 37th & Indiana. Hot meals, snacks. Lots of attention. 793-1154.

CHILD Care in my home. All ages. Near Bowie School. 5533-B 34th. 795-9105.

REGISTERED Childcare—My home. All ages accepted. Drop-ins welcome. Hot meals, snacks. 763-1137, 1324 47th.

4th & TOLEDO. Child Care at $25 per week. Weekdays, 7-5. Call 793-6240.

BABYSITTING in my home — Licensed, near Stubbs. Day or nights. Drop-ins. 792-3534, 4706 39th.

CHILD Care — Ages 2 to 5. Licensed, reasonable, meals & snacks. Stubbs, Coronado district. 797-0795.

CHILD Care in my home — Hot meals and fenced backyard. Drop-ins welcome. 793-7420.

REGISTERED child care, vicinity of 94th & University. Drop-ins welcome. 745-5920.

Employment

22. Of Interest Male

MAINTENANCE Man position now available with growing apartment, motel chain. Salary open. If interested call 795-1335.

DRIVING JOB
Delivering Pizzas
Part Time-Nights
Great work schedule for students or moonlighters. $3.10 hourly plus mileage allowance per pizza delivered. Must have own car and be 18 years or older. Apply 2227 19th or call 747-2468
PIZZA EXPRESS

Coors
Is now accepting applications from qualified individuals to fill a full time
ROUTE SALES TRAINEE & WAREHOUSE POSITIONS
Apply: Great Plains Distributors Slaton Highway
Equal Opportunity Employer
2-9

EXTRA INCOME $$
Are you looking for a means of supplementing your income? Become a security officer. SECURITY PROTECTION SYSTEMS is seeking about 15 good men to work as security officers for dances, parties & specials. Most work will be on Fri., nights & weekends. Experienced & commissioned officers are preferred but not necessary, will train. You can expect to work at least 30 hrs. per month & at premium pay. Must have a clean background, transportation, a phone and be at least 18. Apply in person, 4902 34th St. Terrace Shopping Center, Suite 26-D. Lic. B-1823. EOE

DIESEL DRIVERS
Now taking applications, Guaranteed 48 hour work week earning. $19,000 annually: Excellent benefits include fully paid retirement plan. An equal opportunity employer. Apply in person on 8AM-4PM on Weekdays.
WAPLES WEST
WEST TEXAS, INC
408 East 50th Street.
2-13

Employment

22. Of Interest Male

TOOLMAKER or Moldmaker with at least 5 years experience. Excellent equipment, working conditions, wages, and fringe benefits. Call 745-4317 for interview appointment. Industrial Molding Corp.

AIRCRAFT Mechanic Helpers. Military Aircraft experience acceptable. Horton Aero Service, 763-5101.

TOOL Designer — Experienced in jigs, fixtures or injection molds; die cast design. Modern facilities in quiet air conditioned office. Industrial Molding Corp. 745-4317.

SEWING Machine Mechanic. Experience required. Must be dependable. 792-3863.

FRAMING Contractors wanted for ready-built houses, must be experienced. 763-5325.

"GET MOVIN' WITH U-HAUL." U-Haul needs more hardworking, enthusiastic, honest people. If you qualify, you can join U-Haul's Winning Team. We presently have a position open for shop foreman. Apply at 2204 4th St. between 9 & 5, Monday-Thursday. No phone calls please.

ROUTE SALES — Will train. Salary $700+. Super company. CAREERS UNLIMITED Personnel Service, Securtiy Park A-24, 799-3536.

MANAGER Trainee. Retail sales experience and management background. $12,000 + added incentive. Call Mary 793-7111. Williams Personnel Service, Inc. 7806 Indiana Ave., The Atrium.

MEDICAL Sales. Hospital & drug accounts. $18,000, bonuses, car, expenses. Fee Paid. Call Abbie, 793-7111. Williams Personnel Service, Inc. 7806 Indiana Ave., The Atrium Building.

SALES Merchandizer. Food line experience. Some travel. $12,000 expenses, profit sharing, bonuses. Call Pat C., 793-7111. Williams Personnel Service, Inc. 7806 Indiana Ave., The Atrium Building.

SALES merchandizer, retail. Food background. Travel Lubbock area. Salary + great benefits paid. Call Betty, 793-7111. Williams Personnel Service, Inc. 7806 Indiana Ave., The Atrium Building.

PURCHASING Analyst. Manufacturing co. Super salary. Paid benefits. Call Betty, 793-7111. Williams Personnel Service, Inc. 7806 Indiana Ave., The Atrium Building.

NEED 1st class tune-up, electrical, brake and front end man. Earnings depend on ability. Apply in person Bigham Battery & Electric, 1816 Texas.

EXPERIENCED tire serviceman needed. Recapper needed at Shook Tire Co. Good salary, working conditions, benefits. Apply in person only. 1505 Ave. H.

AUTO Mechanic, own tools, permanent and good pay. Caldwell Auto Repair, 799-4395.

GET Paid today for the work you do today! Jobs available. No fee. Can start immediately. Report 7:30 a.m., Monday-Friday. Lubbock Temporary Help Service, 6413 University, 792-3878.

JOB Opportunity. Material handlers, warehouseman, general laborers. We pay everyday, so why not come our way! No fee. Report 7AM, ready for work. Manpower, Canton & 34th.

EXPERIENCED TRUCK DRIVERS NOW
Must have good driving record, must know Lubbock, year around work, good salary & benefits.
Call 763-1233

ASSISTANT SERVICE MANAGER
Must have automotive knowledge & ability to meet public. Fully equipped shop with experienced personnel. Contact Steve Smith, Smith Ford, Slaton, Tx. 828-6291.
2-8

SEEK & FIND® PENNSYLVANIA

```
C E A L T B H B L A U R E L I V A D M
S R T C I K K E Y S T O N E S T A T E
M E M I T U A P M H E M S W B P N L N
O V O G C A I H P L E D A L I H P O N
U I U R R A R C W I O Q U G T V M C O
N R N O U R R O D O J C I R U A W K N
T E T U F U O H W S E R K X M A A S I
A R D S F D N S T O O Y D I I L R N T
W A A F S O N O R N E D S R N E E N E
I W V P R N N P I G A H E U O D A E S
N A I I E S U O R G D E F F U R M P I
V L S P T L A E W H A R R I S B U R G
B E K E Y H T L A E W N O M M O C S H
S D P E N N S Y L V A N I A S T O N E
Z H P L E R U A L N I A T N U O M G O
```

Instructions: Hidden words below appear forward, backward, up, down or diagonally. Find each and box it in.

Anthracite	Harrisburg	Hemlock
Bituminous	Commonwealth	Ruffed Grouse
Pig Iron	Philadelphia	Mountain Laurel
Keystone State	Delaware River	Amish
Penn's Woods	Mount Davis	Mennonites

Tomorrow: Pheasant

©C.S.I., '80

Employment

22. Of Interest Male

EXPERIENCED MILLWRIGHT WELDERS needed. Apply Fields Engineering & Equipment, Inc., 2229 34th St.

AGRONOMIST. Field testing. $15,000, car, expenses. Call Pat C. 793-7111. Williams Personnel Service, Inc. 7806 Indiana Ave., The Atrium Building.

SERVICE Station Help wanted. Good, Clean, dependable. Apply in person, 2015 N. University.

ACCOUNTING Manager. Degree & some supervisory experience. $24,000. Fee Paid. Call Abbie, 793-7111. Williams Personnel Service, Inc. 7806 Indiana Ave., The Atrium Building.

INDUSTRIAL Electronic Technician for repair & fabrication of industrial control equipment. Brandon & Clark Electric, 3623 Avenue H. 747-3861.

EXPERIENCED Fry Cooks — Immediate openings, good pay. Apply International House of Pancakes, 19th & University.

SPECIALS
●Terri. Institutional Food Sales. Sales expr. food related helpful. No degree req. $1500 Mo. up guar. + commission. Est. terri. No over-night. Fee neg.
●Mgmt. Trainee Retail. Marketing deg. pref. Training sal. 10-12K. Fee neg.
PERSONNEL TODAY EMPLOYMENT SERVICE
409 Lubbock Nat'l Bank
762-0484

SALES Rep — sell new and used cars, experience desired, but not necessary. Desire to earn top money. See Louis or Steve. University Dodge, 7007 South University, Lubbock, Texas.

AIRCRAFT and Power Plant Mechanics. License required. Apply Horton Aero Service, Inc. 763-51.

AUTOMOTIVE Machinist and Engine Rebuilder wanted — will pay according to experience. Call 763-5115.

BRANCH MANAGER FOR FOOD BROKER
Experience in grocery sales & Administrative procedures. Contact local chain & independent grocery accounts. Career opportunity. Company benefits. Car furnished. Limited travel. Salary commensurate with experience. Send resume PO Box 6399, Lubbock, Tx 79412 or for interview call 747-3209.

Employment

22. Of Interest Male

CAPITALIZATION GETS ATTENTION! ASK YOUR CLASSIFIED ADVISOR HOW TO USE CAPITALIZATION IN YOUR CLASSIFIED WORD ADS TODAY!

NEED Experienced Commercial Plumbers. Only experienced and willing to work need apply. 512-883-5788, weekdays, 8-5.

AVIONICS help wanted. Must have Avionics experience. Apply in person. No phone calls please. Horton Aero Service on Lubbock Municipal Airport.

PARTS help needed. Apply in person. No phone calls please. Horton Aero Service on Lubbock Municipal Airport.

NEEDED parts man with at least 1 years experience, preferably GM. Salary based on experience, excellent fringe benefits and working conditions. Contact Bob Cochran or Jim Morgan, Hobbs, N.M. 505-397-2411.

EXPERIENCED Welder needed at 2222 Clovis Road.

ASSISTANCE Maintenance Man at a Lubbock apartment complex. Apply: 4602 50th.

TV TECHNICIAN
Are you getting paid for the amount of work you turn out? If not, call 763-0660. Are you wanting to get into business for yourself? If so, Call 763-0660 for details.

COMBINATION Furniture Finance Man — Experience helpful but not nessessary. Call 763-5321.

INSURANCE Salesman Needed — Will train. Guaranteed pay. Full fringe benefits. Lubbock & Plainview area. 792-2721.

MANAGER of Operations needed with farm background. Needs to be familiar ith machinery. Excellent pay and small country home. Call noon or night, (806) 649-7534.

UPHOLSTERY Help needed. Experience necessary. Pay according to ability. Call 744-9834 for appointment.

THE City of Wilson is taking applications for an Assistant Water Superintendent. Salary will depend upon qualifications. Application forms can be obtained at the City Office, Box 22, Wilson, Texas, 79381 or call (806)-628-2621 from 8AM-6PM, Monday-Friday.

CONSTRUCTION FOREMAN. With local development company. Minimum of 10 years experience. Must be familiar with all phases of commercial construction. 792-5131.

EMPLOYMENT WITH A FUTURE
WELDER TRAINEES — MACHINE OPERATORS
WELDERS — LABORERS — ASSEMBLY WORK
IF YOU WANT TO LEARN A TRADE
TALK TO US ABOUT OUR TRAINING PROGRAM
MANY COMPANY BENEFITS INCLUDE:
PAID INSURANCE — BONUS PLAN
PAID HOLIDAYS — PROFIT SHARING
PAID VACATION — PAID UNIFORMS
WITHIN 1/2 MILE OF PLANT A MOBILE HOME PARK IS AVAILABLE FOR YOUR MOBILE HOME OR WE WILL RENT YOU A HOME AT LOW RATES.
HARRIS & THRUSH MFG. CO.
FARM ROAD 1585 — WOLFFORTH, TEXAS
Apply Only 1-6 P.M. Mon.-Fri.
EQUAL OPPORTUNITY EMPLOYER
2-13

REACHING PEOPLE WHEN IT REALLY COUNTS
UpDate
CLASSIFIED ADVERTISING
WORD ADS Appearing In The Avalanche-Journal May Be Run In UpDate for
ONLY 9¢ PER WORD
EXAMPLE:
12 Word Ad in AJ For 7 Days @ 68¢ per word = 8.16
Run 1 Time in UpDate @ .09¢ per word = 1.08
Total 9.24
UpDate Reaches 51,000 Homes In The City of Lubbock...
AJ Plus UpDate...Your Best Advertising Buy!
For Information Call
Lubbock Avalanche-Journal
Classified Advertising Department
762-8821

Employment

22. Of Interest Male

WAREHOUSE, operate forklift, assistcustomers, good math aptitude, call Lesa, 763-7011. Evins Personnel, 2143 A 50th.

EXPERIENCED Licensed Repair Plumber. Good pay. Dale Boiles Plumbing. 5119 Santa Fe Drive.

GSW STEEL needs machine operators — day and swing shift. Please call 747-4622 for appointment.

ROUTE Sales, public contact, 21 up. Valid Texas license. $9,000. Call Pat, 763-7011. Evins Personnel, 2143 A 50th.

PRODUCTION, company trains physically fit, inside work, references checked, also need brake press operator. Call Lesa, 763-7011. Evins Personnel, 2143 A 50th.

WAREHOUSE, Know general procedure. Electrical background, Call Pat, 763-7011. Evins Personnel, 2143 A 50th.

SALES, stable track record, established accounts, food related experience helpful. $18,000. CAll Lesa, 763-7011. Evins Personnel, 2143 A 50th.

INSTALLER trainee, complete training, career opportunity. CAll Pat, 763-7011. Evins Personnel, 2143 A 50th.

NEED Young Man to drive fertilizer truck & general work in feed & seed store. Agricultural background preferred. Apply Farmer's Corner, 4529 Clovis Road.

PART-TIME Night Custodian. 3 Or 4 Nights per week. Prefer over 55 or semi-retired. Apply: Pancake House, 6th & Q.

MANAGEMENT. Training salary $11,-12,000. Rapid promotions. Personnel Today Employment Service, 409 LNB, 762-0484.

ROUTE Delivery, $800 + commission. $15,-18,000. Personnel Today Employment Service, 409 LNB, 762-0484.

WAREHOUSE, Production. To $200 weekly. Personnel Today Employment Service, 409 LNB, 762-0484.

PROCESSING Trainee — foods. Good hours. Personnel Today Employment Service, 409 LNB, 762-0484.

PART Time night help wanted, 5-12. Contact Don or Weldon at 6208 Avenue H.

FEE Paid: Sharp math aptitude, career-minded individual for advancement as sheet metal trainee. $9880 (more for experienced) growing company! Call Leta Page 797-3281, Snelling & Snelling Personnel Consultants 2222 Indiana.

PRODUCTION Worker, hard work, rewarding and satisfying. Inside work yearround to include insurance plan, paid vacations, and holidays. 5 days a week with some overtime. Hygeia Water, 405 Avenue U. EOE.

WORK!
Need Heli-arc welders
Experience required. Also material handlers. References required.
Consolidated Pipe & Tube Co.
North Quaker & Clovis Highway
763-9591

APPLICATIONS Being accepted for full time positions as Production Trainee and Machine operators — Day or nights, individual accepted must have a stable work history and be available for 40 Hours per week. Good benefits — For interview 745-4569.

EXPERIENCE in computers? Sell to business houses. $12,000, bonuses, & benefits. Call Linda, 793-7111. Williams Personnel Service, Inc. 7806 Indiana Ave., The Atrium Building.

SALES Rep. Knowledge of paper, packing equipment. Limited travel. $15,000 + commission. Call Clay 793-7111. Williams Personnel Service, Inc. 7806 Indiana Ave., The Atrium Building.

JCPenney
South Plains Mall
Now has openings for
2 FULL TIME CUSTODIANS
●Top Wages
●Paid Holidays
●Hospitalization Plan
●Discount Privileges
●Life Insurance
●Long Term Disability
●Profit Sharing Plan
●Excellent Working Conditions
●Outstanding Advancement Opportunity
Apply at the J.C. Penney Store South Plains Mall
Monday-Friday
10 a.m. -9 p.m.
Equal Opportunity Employer M/F
2-13

Employment

22. Of Interest Male

KNITTER Trainees. Learn to operate knitting machines. High school graduate, 18 plus years, excellent health, must supply own transportation. Apply in person Arts 3306 83rd. No phone calls.

NEEDED Experienced, Dependable Carpenter, Framing, trim, Remodeling. Residential. Willing to move to Brownfield. Good pay, growing company. Are you that Qualified? Call Len Harlen 637-8190, 637-3329.

ABSOLUTELY The Greatest Part time employment anywhere. $500 to $1500 monthly. 4-5 hours weekly. Mature family man. 25 or older. Career potential. Jim Irvin, 763-4310.

WANTED: mechanically minded man with farm background. Must be honest, dependable. Good pay. Call after 7PM. 806-649-7421, 806-253-2892.

TV TECHNICIAN — Experienced television service man needed. Top wages, good working conditions, contact: Ken Davis, Radio Lab, 1501 Avenue Q.

COMMERCIAL DRAFTSMAN — Architect experience — able to work with clients. Salary $1000+ FEE NEGOTIABLE. CAREERS UNLIMITED Personnel Service, Security Park A-24, 799-3536.

OFFICE Furniture Manufacturer has opening for furniture delivery and stocking. Must have Commercial License and no more than 2 tickets in 3 years. Salary depending on the applicant and experience. Call for appointment, Commercial Desk & Manufacturing, 797-6379.

LOSS Control Rep. Entry level for chemistry or physics major. $14,000, car, expenses. Fee Paid. Call Abbie, 793-7111. Williams Personnel Service, Inc. 7806 Indiana Ave., The Atrium Building.

SUPERVISOR, accounting department of manufacturing company. $25,000. Fee Paid. Call Carol, 793-7111. Williams Personnel Service, Inc. 7806 Indiana Ave., The Atrium Building.

2-3 YEARS experienced electrician. 762-3475.

HARRIGAN'S Restaurant is now accepting applications for full or part time dishwashers, apply within 3801 50th, 792-4648 between 2-5PM.

ASSISTANT operator trainee, night shift only. Must have local references. Apply Trumbull Asphalt, behind Owens Corning Fiberglass on Southeast Drive. $4.74 to start.

SALES Trainee with flair for decorating. $12,000 plus bonuses. Call Mary, 793-7111. Williams Personnel Service, Inc. 7806 Indiana Ave., The Atrium Building.

ENGINEERING Sales. No degree. High mechanical aptitude. $18,000, paid benefits. Call Linda, 793-7111. Williams Personnel Service, Inc. 7806 Indiana Ave., The Atrium Building.

SHOP Foreman, Re-winding, trouble shooting, $15,000 up. Call Carol, 793-7111. Williams Personnel Service, Inc. 7806 Indiana Ave., The Atrium Building.

PROJECT Engineer, Electrical, mechanical. $23,000, great paid benefits. Call Clay, 793-7111. Williams Personnel Service, Inc. 7806 Indiana Ave., The Atrium Building.

FAST food business manager. Great training program. Top pay. Call Betty, 793-7111. Williams Personnel Service, Inc. 7806 Indiana Ave., The Atrium Building.

23. Of Interest Female

MAJOR Finance Company has immediate openings for secretary-cashier. Full company benefits. Call Mr. Kaye, 797-4200.

MAID Position now available with growing apartment, motel chain. If intrested call 795-1335.

FULL Time Personal Female Attendant for young disabled female teacher. Live-in. Weekends off. Drivers license required. 795-4278.

FASHION Two Twenty Cosmetics. Work own hours by appointment. Exceptional opportunities. 799-6432.

BARBEQUE Counter help needed — $3.00 per hour starting. Pinkie's, 745-6329.

NEED Sales clerk in ladies ready to wear store at once. Must be experienced in selling ready to wear. References required. Mature woman age 35 to 55. Call 795-6208 or 795-7343.

GRISTY Cleaners — has immediate openings — Silk-Wool Presser. 5 Day work week. Good salary. 763-4361, Jerry. 1709 Avenue Q.

LITTLE EXTRAS COST A LOT
Earn extra money selling Avon. Meet interesting people, set your own hours, be your own boss. Call:
765-7293

CAPITALIZATION GETS ATTENTION! ASK YOUR CLASSIFIED ADVISOR HOW TO USE CAPITALIZATION IN YOUR CLASSIFIED WORD ADS TODAY!

WAITRESSES — Immediate late evening shifts available. Apply International House of Pancakes, 19th & University.

JOB Opportunities, many office assignments available now. Work when and where you want. Manpower, 793-2408.

3-11 LVN Needed, apply in Person Bender Terrace Nursing Home, 4510 27th.

DENTAL receptionist. Typing and ability to work with accounts receivable necessary. Salary commensurate with experience. Bring resume by 6401 Indiana, Dr. Rudd.

ESPREE Cosmetics needs ladies to sell national product. No door to door. Complete training. Call June, 799-6475.

BEAUTICIAN With Following — High commission, good Southwest location. 797-8861 or 866-4362.

HAVE opening for experienced beautician. Outstanding incentive plan. Call for details, 795-4151, evenings 795-3170.

NEED More Money? Sell Luzuier Cosmetics. Sybil Law, 1520 24th Place, 744-3447.

FULLTIME Salesperson for Sporting Goods outlet. Will train to string rackets and engrave. Call for appointment. 762-0666.

SECRETARY — General Office, computer, some statistical typing. Southwest Office, Box 6542, Lubbock.

COLD Water Country is now accepting applications for waitresses. Some full & part time positions available. Starting wage $3.25 per hour + tips. Apply in person. At South University and Loop 289 or call for appointment, 745-5749.

EXPERIENCED Line Checker in dry cleaners. Also need experienced counter lady. Senior Citizens Welcome. Blue Bonnett Cleaners, 2107 19th. 747-3301.

GENERAL Office, finance related, process insurance forms. Detail paper work. $600 Call Pat, 763-7011. Evins Personnel, 2143 A 50th.

LADIES: Without previous experience, you can enjoy extra earnings in your spare time. We show you how! Phone 792-2668 for an appointment. No phone interviews!

Secretary to prestigious executive. Good skills, exp. & personality, plush -office. $900-$1000, fee nego.
Key Personnel Consultants
4023 34th 793-2535

DRIVING-JOB
Delivering Pizzas
Parttime-Nights
Great work schedule for students or moonlighters. $3.10 hr. + mileage allowance per pizza delivered. Must have own car & be 18 or older. Apply: 2227 19th or call 747-2468.
PIZZA EXPRESS

Employment

23. Of Interest Female

SECRETARY, plush office, great location, good steno skills. CAll Lesa, 763-7011. Evins Personnel, 2143 A 50th.

DEPENDABLE Lady to live-in, cook and care for elderly persons. Call 793-0468.

WE have opening showing & selling Sarah Coventry Jewelry. No investment. 799-0851.

TOP Salary for experienced pressers. Apply at cleaners, 5109 34th.

MR. Tom's is now taking applications for shampoo technician. Licenses required. Please come by 2712 50th or call 799-7839.

NEEDED: Unattached reliable lady to live-in, help with housework. Permanent work. 746-6801.

HELP! Need sharp neat, attractive girl familiar with general office duties. Some experience necessary. Spanish speaking a plus! Come by for interview, Billy's Auto, 19th & Q. See Kathy or Monte.

IMMEDIATE opening for Resident Manager of 83 unit apartment complex near Tech. Nice apartments, nice students. For information call 765-7579, 799-2663.

MATURE Checker, apply Hardin & Becknal Cleaners, 612 13th.

SECRETARY Receptionist, executive office, public relations, heavy phones. Good benefits. Moderate typing. Call Kathy, 763-9276 for interview.

SECRETARY — Part-time. 55 WPM Typing. General office duties. 12:30-4:30p.m. 3-5 Afternoons weekly. 763-4443.

$750+. MATURE Secretary. No shorthand. Opportunity! Boren's Personnel Service, 6413 University, 797-4161.

$750. RECEPTIONIST. Front desk. Keep records. Boren's Personnel Service, 6413 University. 797-4161.

$750-$800. DOCTOR'S receptionist. Appointments. Insurance experience. Boren's Personnel Service, 6413 University. 797-4161.

$25,000. FEE Paid. IBM computer supervisor. Boren's Personnel Service, 6413 University. 797-4161.

HAIRDRESSER Needed — Across from Tech, must have experience and some following. He & She Hair Salon, 747-2519.

PBX SWITCHBOARD operator. Day shift. Previous experience helpful. Excellent salary, benefits & working conditions. Apply Personnel Department, Methodist Hospital, 3615 19th. 793-4141. EOE.

SECRETARY — experience desired. Call 763-6591 between 9 & 5, Monday-Friday.

SOMEONE needed to make flower arrangements. We furnish all merchandise. Call 797-2475 after 5 p.m.

EXPERIENCED medication aide wanted on 11-7 shift. $3.55 hour to start, increase in 90 days, time & half for holidays. Call Jimmie Collett, 792-2196. 2613 34th St.

WANT to get out of the house? Needed dependable and personable lady for food prep and custom service. Offers part time flexible job. Apply at Bonanza, 6251 Slide Road.

TYPE, file, answer phone. Must have good recent work references. Call for appointment Charles Bessent 763-3436, The Baker Company.

OFFICE NURSE. 765-5797.

GENERAL Office. Capable of performing a variety of office functions. Excellent fringe benefits. Paid Hospitalization, paid vacation. Apply in person at 118 E. 70th.

THE Urban Renewal Agency of the City of Lubbock is seeking an Administrative Assistant for it's relocation department. Aptitude for bookkeeping & some knowledge of rental property management essential. Call Mrs. Crooks 762-6411, ext. 2296. We are An Equal Opportunity Employer.

PUBLIC Relations: Degree & volunteer work may qualify you for dream job in P.R. & fund raising. $11,000+. Call Martha Scott 797-3281, Snelling & Snelling Personnel Consultants 2222 Indiana.

WANTED Attractive, pleasant and experienced Cocktail waitress. Apply in person Lubbock Hilton Inn.

NEED Assistant Secretary 30 and above for general office work. 35 hours per week. Starting pay $3.25 per hour. Must type 40-50 words per minute. Call Nina Thomas, American Life & Accident. 793-8536.

BEAUTICIAN Wanted. Booth for rent. 747-1641, 863-2450, 885-4295.

HELP Wanted — Part Time Girl — 2 Days per week, and vacations. General office work. 762-1162.

WANTED — Fire & Casualty Secretary. Salary based on experience. Call 797-7072 for appointment.

LICENSED Shampoo girl for busy salon. Call Carol, 744-1971.

ACCOUNTS RECEIVABLE — COLLECTIONS EXPERIENCE. Well established company. Salary $800+. CAREERS UNLIMITED Personnel Service, Security Park, A-24, 799-3536.

ACCTS. Rec. Payable Clerk. Learn payroll. Work with people in fun-related job. Super pay. Call Rhonda, 793-7111. Williams Personnel Service, Inc. 7806 Indiana Ave., The Atrium Building.

PBX OPERATOR — Type please. Hours 7-3. No Saturdays. $650. Nice location. CAREERS UNLIMITED Personnel Service, Security Park A-24, 799-3536.

ENJOY heavy work-load & lots of responsibility? Reap benefits of great salary & interesting experience in payroll work. Call Pat C. 793-7111. Williams Personnel Service, Inc. 7806 Indiana Ave., The Atrium Building.

YOU'VE gotta have clout and a will to learn computers. $900, fee paid & fast advancement. Call Debra, 793-7111. Williams Personnel Service, Inc. 7806 Indiana Ave., The Atrium Building.

PLUSH OFFICE — Meet & Greet the public, teletype machine. WILL TRAIN. Good typing skills. Salary $700. CAREERS UNLIMITED Personnel Service, Security Park A-24, 799-3536.

YOU'LL be on easy street in this people-oriented business. Work in math & fast pace. Fun job. Great pay. Call Mary, 793-7111. Williams Personnel Service, Inc. 7806 Indiana Ave., The Atrium Building.

WANTED: lady to live-in with elderly lady. Please call 744-8214 for more information.

BEAUTICIAN with following. High commission. Very nice Beauty Salon. Good location. 792-4688, evenings 744-5656.

MATURE, dependable, experienced telephone solicitors for night work. Good earnings. Call 744-7212, 9am-5pm for interview only.

FULL Charge Bookkeeper & general office Manager. Must have previous experience. Good starting salary. Call for appointment, 745-4171.

EXECUTIVE Secretary: Typing, shorthand, Mature, pleasing personality. To $1,000. Call Martha Scott 797-3281, Snelling & Snelling Personnel Consultants 2222 Indiana.

HOUSECLEANING partner needed, experience required. Part time. 765-8704.

WANTED: Experienced babysitter for occassional babysitting. Woodrow area. Will pickup & take home. 75¢ per hour. References required. 745-1395.

EXPERIENCED bookkeeper for ladies ready-to-wear store. Typing required. 5 days week. Call 799-6010 for appointment between 1PM-5PM.

ASSIST fast-paced sales group. Good in figures, PR oriented & ready for fun? $900 up + greatest paid benefits. Fee, too. Call Rhonda, 793-7111. Williams Personnel Service, Inc. 7806 Indiana Ave., The Atrium Building.

BOOKKEEPER — Good general bookkeeping skills, light typing, good P-R. CAREERS UNLIMITED Personnel Service, Security Park A-24, 799-3536.

UNIQUE COSMETIC OPPORTUNITY
To advance into Sales Management. If you have leadership ability, enthusiasm and want to be your own boss, come talk to us. For interview call, 8-5, 792-1057, after 5 793-6961.
2-13

Employment

23. Of Interest Female

BOOKKEEPER. Computer knowledge. $12,000, great paid benefits. Call Linda, 793-7111. Williams Personnel Service, Inc. 7806 Indiana Ave., The Atrium Building.

CONSTRUCTION, payroll, computer, people work. Any or all of these qualifies for fun-est job around. $11,000 + fee & benefits paid. Call Betty, 793-7111. Williams Personnel Service, Inc. 7806 Indiana Ave., The Atrium Building.

ENJOY the fun of "the business world". Lots of people work & administrative duties. $800 up. Call Debra, 793-7111. Williams Personnel Service, Inc. 7806 Indiana Ave., The Atrium Building.

PART Time cocktail waitress, evening hours. Call Ernest, 762-0414.

SECRETARY — Accurate typing and general office skills, some phone. Salary $800. CAREERS UNLIMITED Personnel Service, Security Park A-24, 799-3536.

SUGAR N' Spice & Everything Nice & pretty surrounds you in sales & PR. Great future here! Call Rhonda, 793-7111. Williams Personnel Service, Inc. 7806 Indiana Ave., The Atrium Building.

GENERAL OFFICE

Accurate typing, 10 key. Like working with figures and dealing with people. 5 day week. For appointment, 763-6566.

EXPERIENCED hairdresser with following needed. Commission, 60-65%. For interview call, John Knox Beauty Salon, 792-2085.

WANTED: Parttime Dental Assistant. Mornings, 8:30-12. Experienced preferred. Call 795-5226.

PARTTIME Cashier. If interested in night work, call 792-6420 for an appointment.

SECRETARY-1 girl office. Good typing skills required. $588 per month. 747-5121.

DAY shift, 5 days week. Experienced front help. Apply in person only. River Smith's, 5010 Quaker.

OFFICE Clerk, prepare invoices for payment. Good clerical skills. To $693. Call Pat, 763-7011. Evins Personnel, 2143 A 50th.

ASSISTANT Bookkeeper. $600 + fee negotiable. Post invoices, figure payroll. Call Lesa, 763-7011. Evins Personnel, 2143 A 50th.

RECEPTIONIST, enjoy people contact, light record keeping and typing. Call Pat, 763-7011. Evins Personnel, 2143 A 50th.

SECRETARY, beginners spot, type 40 wpm, dictaphone experience helpful. $540. Call Lesa, 763-7011. Evins Personnel, 2143 A 50th.

24. Male or Female

OPENING for experienced keypunch operator with 2 years experience on IBM 3742. Waples West, 408 East 50th Street. 747-3674.

PART-TIME — Need ambitious person who wants to get ahead. Flexible hours. For appointment, 797-6727.

JOB GETTING RESUME'S — By the professionals. Lubbock Resume' Service. For appointment, 793-1630.

REWARDING Real Estate Career!! For interview call Century 21 Carl Sanders, Realtors, 797-4251.

HELP Wanted — Experienced Insulator to work in Roswell, New Mexico. Call 794-4692.

Very Special LVN'S Needed!

Work with special residents at the Levelland Development Center — Levelland, Texas.

Please contact: Phyllis Willingham (806)-894-4902

Employment

24. Male or Female

BE A Success in Your Spare Time. Couples or individuals. Pleasant, profitable work. Your independent Shaklee Distributor will train. Call 763-4229.

JOB Information & Assistance for Unemployed. Community Services, 1532 Idalou Road. 762-6411 extension 2304-5.

Mgr. Trainee, retail sales. Career-minded. Future relocation. $900+ bonus, full benefit pkg. 1/2 fee reimbursed. Key Personnel Consultants 4023 34th 2-9

RN
TO $7.75 PER HOUR
Private Cases. Staffing Assignments. Choice of shifts. Plus mileage!
ALPHA NURSES
4210 B 50th 1-23 744-8833

JCPenney
South Plains Mall
Now has opening for
EXPERIENCED FULL TIME CAMERA SALESPERSON
- Top Wages
- Paid Holidays
- Hospitalization Plan
- Discount Privileges
- Life Insurance
- Long Term Disability
- Profit Sharing Plan
- Excellent Working Conditions
- Outstanding Advancement Opportunity

Apply at the J.C. Penney Store South Plains Mall Monday-Friday 10 a.m. -9 p.m.
Equal Opportunity Employer M/F 2-13

JOB OPPORTUNITIES
★ FEMALE ★
- **BOOKKEEPER,** knowledge in AR, will train in other areas, good benefits & salary open.
- **DENTAL OFFICE,** answer phone and light typing, bookkeeping knowledge helpful.
- **SECRETARY,** various positions open Now. Salaries range ... from $650-$1,000.
- **GOOD PRI** Great opportunity for self-motivated person, super hours and room to advance.

★MALE★
- **COMPUTER OPERATOR/PROGRAMMER** Experienced COBOL Uni-Vac/IBM. Salary to $18K ... FEE PAID

CAREERS UNLIMITED
Personnel Service
Security Plx. A-24
799-3536 2-9

Employment

24. Male or Female

MECHANICS — Heavy Equipment Mechanic: fully experienced in repair of graders, loaders, cranes, forklifts, farm tractors, etc. General Purpose Line Mechanic: experienced in repair of gasoline engines and accessories, front end repair and alignment, air conditioning service, transmission overhaul, etc. 885-4661.

PRUDENTIAL ...
Now interviewing for excellent career opportunity. Extensive training program, no travel, excellent benefits, mgnt. potential unlimited. For interview time call, Mr. Johnson -Monday-Friday 9AM-3PM, 763-3421, EOE.

JOB OPPORTUNITIES with the LUBBOCK INDEPENDENT SCHOOL DISTRICT Call 747-3921 days or nights for job listings and information from the School Bulletin Board

MACHINIST

Positions now available for qualified machinist. Experience with engine lathe, turret lathe, and automatics required. Paid vacations, holidays, insurance, profit sharing, education cost reimbursement, and more. Excellent working environment and wage scale. We are an Equal Opportunity Employer.

VALLEY PUMP COMPANY
A Division of Valley Industries
Call 747-4233 for Appointment. 2-26

URGENT!!
NURSES NEEDED
RN's LVN's NA'S (Expr. Only)
- Private duty
- Staff relief (Also ICU & CCU)
- All shifts available Especially 3-11 & 11-7 (some partial shifts can be arranged)
- Excellent pay
- Bonded, Insured
- Paid Weekly
- Bonus pay

UPJOHN HEALTHCARE SERVICES
7806 Indiana, Suite 201
797-4257
Applications taken Mon.-Fri. 9-4
EOE, M F 2-13

CONTINENTAL INS. CO.

Leading property & casualty company opening new Personal Lines Service Office. Company representatives will be interiewing on Feb. 14th & 15th for the following positions:

- **Personal Lines Underwriter -1 to 2 years experience necessary**
- **Personal Lines Raters -Minimum 6 months experience rating all Personal Lines**
- **CRT Operators -Minimum 6 months CRT experience**
- **Dictaphone Operator -Type 45 wpm**
- **General Office -No typing required, 6 months previous office experience necessary**
- **Accounts Clerk -1 year accounts receivable experience, previous ins. accounts reconcillation desired**

Company offers excellent salary as well as great benefits associated with a large national company. If interested, call Debbie Bristow at 763-5805 now for an appointment. After hours interviews can be arranged.

Equal Opportunity Employer M F 2-10

Employment

24. Male or Female

ENTRY level accounting position. BBA in accounting required. Send resume and transcripts to P.O. Box 1000, Levelland, Texas 79336. No calls, please.

LVN Needed. Apply Memorial Convalescent Center, 2418 6th Street.

Employment

24. Male or Female

SELF-Service Station Manager. Salary + commission. 806-372-4400.

MANAGER for costume jewelry shop. Send resume to Box 1774, Hobbs, NM. 88240.

PETROLEUM Engineer. Aggressive independent oil company seeking P.E. with 5-10 years experience. Responsibilities include drilling, completions, workovers, evaluations, etc. Contact Eagle Oil & Gas Co., 510 Hamilton Bldg., Wichita Falls, TX 76301. 817-723-7322.

ACCOUNTANT
For Modern Health Care Facility.
Requires minimum of 2 years college level accounting. Excellent salary & benefits.
Contact: Administrator West Plains Medical Center Muleshoe, Texas 806-272-4524 2-10
Equal Opportunity Employer

Red Lobster
IMMEDIATE OPENINGS FOR THE FOLLOWING POSITIONS
1. Waiters-Waitresses
2. Busboys
3. Day Time Hostess
4. Day Time Kitchen Production

Apply in person between 2-4PM daily 5034 50th
EOE M/F 2-13

SECRETARY +
Bookkeeping expr. Career minded. Dependable, mature. Permanent position. All benefits. Substantial company. Salary neg.
HALL FOUNDRIES & MANUFACTURING
1230 Elm Street
Call for appointment
763-1787 2-13 EOE

LVN Charge Nurse RN & LVN, Part-Time 3-11 Shifts
Paid sick leave, holidays, life ins. Maj. med. available. Contact: Director of Nursing, Pat MacLeod.
COLONIAL NURSING HOME 795-7147 2-13

OFFICE CLERICAL WORKER

Computer operator trainee. Some typing. Permanent position, generous benefits, attractive working conditions. Five days (does include Saturday). Apply in person to Personnel Office, Downtown Store, 1212 Avenue J.

An equal opportunity employer
Hemphill-Wells 2-11

Employment

24. Male or Female

APARTMENT manager, Tech area, married couple, 21-30, no pets, no children. 744-3029.

EARN easy money. Work at home in spare time. For details send self-addressed envelope to Cary Gillia, 4408 21st.

FULL Time Laboratory Technician. Must be willing to work some weekends & take call. 795-9301, extension 23.

OPENING for Parts Assistant. Apply: Lubbock Ford Tractor, 222 Northeast Loop 289. No phone calls please!

PART-TIME Day or Night. Apply in person: Wienerschnitzel, 4809 34th. No phone calls.

PART-TIME Clerical. Must type 50 WPM. Own transportation. May lead to full time during summer months. Contact: Virginia, 763-5371.

TECHNICAL Draftsman — minimum 2 years experience piping layout & equipment installation layout. 103 Sherman, 763-0486. Equal opportunity employer.

CAREER Opportunity: National Sales Finance Corporation, financing mobile homes and recreational vehicles, has openings in the collection department. 5 day work week, excellent benefits, good starting salary. Call for an appointment, or send resume to: Nationwide Financial Corp., P.O. Box 64970, Lubbock, TX 79464. Attention: Personnel Department. 793-2471. EOE M/F.

GENERAL Office. Typing, payroll, light double-entry bookkeeping. Apply in person: Panhandle Processing Company, 2124 Main.

OPPORTUNITY Knocks — If you have experience, fitting or selling shoes there are good benefits and opportunities at 799-7692.

BEST Products has immediate openings for part time sales counselors. Apply in person, 5001 50th. Equal Opportunity Employer, M-F.

SALES
$18,000-$35,000
Resthaven has a career sales position in the Lubbock area. Individual must be aggressive, over 40 years of age & be service minded. A great opportunity!
Benefits include:
- Sales of funeral trust & cemetery property
- 100% Commission & base salary
- No travel
- Complete fringe benefits

Immediately contact: Larry Vaughn RESTHAVEN MEMORIAL PARK 799-3643 2-7

IMMEDIATE OPENINGS
RN's
Critical Care Unit, Full-time, 3-11 or 11-7
LVN's
Part Time
Nursery 3-11
Emergency Room, 7-3 & 3-11
Apply in Person PERSONNEL OFFICE UNIVERSITY HOSPITAL 6610 Quaker EOE 1-28

PAY PROGRESS PROMINENCE PRESTIGE
An opening now for smart minded person in the local branch of a large international firm. This is an impressive opportunity for an ambitious person who wants to get ahead.
TO QUALIFY, YOU NEED:
- 25 Or older
- Have self-confidence & pleasant personality
- High school graduate or better
- Sportsminded

This position has all company benefits & a complete training program. Sales experience not necessary. Guaranteed income to start. Only quality men & women need apply!
CALL NOW FOR PERSONAL & CONFIDENTIAL INTERVIEW
JOHN KEEFE (806)-747-3525
Wed. 9a.m.-6p.m.
Thurs. 9a.m.-12 Noon
EOE, M/F 2-3

Employment

24. Male or Female

GUARANTEED SALARY $500 WEEKLY
PLUS COMMISSION
Nationwide manufacture of hydrolic Shop equipment and a complete line of sophisticated Marine and Aviation hand tools, Has immediate openings for aggressive Sales people. We have a complete training program as easy as ABC. MUST BE WILLING TO TRAVEL. Call Mr. Willis:
1-800-251-1754

BARTENDER And Bar waitress needed. Apply in person Civic Center Inn, 1202 Main after 2PM. Must be neat, dependable, previous experience preferred.

RN NEEDED — Excellent pay & good benefits. With nursing home experience if possible. Lubbock Nursing Home, 793-3252. 4120 22nd Place.

LVN'S NEEDED — Excellent pay, good benefits. Also Medication aides needed. Lubbock Nursing Home, 4120 22nd Place, 793-3252.

REGISTERED Dietician with master in Nutrition needed to work for non-profit organization in Plainview, TX. Weekdays only, hours 8AM-5PM. Salary negotiable with good fringe benefits. For more information call 806-293-8561 ask for Diana.

HOUSEWIVES, Students and Others . . . Need extra income? 762-6001.

ANITA'S Mexican Food now hiring fulltime waitresses and dishwashers. Apply in person, 4110 Avenue Q.

DINING Room Attendant. Dishwasher fulltime, days. Monday-Friday, 10:30-4:30. Apply in person Southern Sea, South Loop 289 and Indiana.

LVN
TO $6.00 PER HOUR
Private Cases. Staffing Assignments. Choice of shifts plus mileage!
ALPHA NURSES
4210 B 50th 744-8833 1-23

IMMEDIATE OPENINGS RN's & LVN's
Full time & part time. Salaries competitive, benefits excellent.
Cook Memorial Hospital 1900 S. College Ave. Levelland, Tx 79336 806-894-4963, ext. 258 EOE 2-9

JR. COMPUTER OPERATOR
Operation of IBM System 3/15D, System 34, including data entry responsibility. High school education required, experience helpful. $570-$763 per month.

SECRETARY
Performs a broad range of secretarial and administrative duties for the materials manager, including extensive involvement in the procurement of materials. 2-3 years experience, high school education, typing 60 wpm, dictaphone and or shorthand experience beneficial. $700-$900 per month.

Apply at Goulds Pumps, Inc. Texas Division N Quaker and Clovis Road Lubbock, Texas
Equal Opportunity Employer through Affirmative Action 2-12

Employment

24. Male or Female

ACCOUNTANT To handle all accounting functions for Midland based Oil and Gas Exploration Company. Preferr candidate with experience in oil and gas. Please call Mr. Moore, (915) 682-6311.

JUNIOR ACCOUNTANT. Excellent opportunity for Junior Accountant with medium size Lubbock food processing plant. Prefer Degree in accounting. Cost experience helpful. Send resume & salary requirements to Steve Smith, PO Box 2588, Lubbock, Tx 79408.

WANTED: Retired Couple to manage mobile home park. Must be able to do minor plumbing and electrical repairs. 799-8100.

TELEPHONE SALES
Morning or Evening Shift. Fulltime also possible. $3.10-$7.00 per hour. Call Jim Williams, Wednesday 5-9PM, Thursday 9-1 or 5-9PM, Friday 9-1. 793-5999.

OPPORTUNITY FOR AMBITIOUS COUPLES OR INDIVIDUALS — Dignified, interesting, good earning potential. No previous experience needed. Full or part time. We show you how! Phone 792-2668 for an appointment. No phone interviews!

BAR Manager. Business oriented with initiative & desire for future in thriving multi-business activities. Call 792-9684 6-8p.m.

PIANO Bar seeking Versatile Personality Pianist. Call 792-9684 6-8p.m.

DESK CLERKS — We have immediate openings for motel desk clerks. Apply in person: 912 Slaton Rd., 745-4591.

MANAGER
Minimum requirements: 28 Years of age, 2 Full Years of College, or 1 Continuous Year as Supervisor. BENEFITS INCLUDE: Health & Life Insurance & Vacation. Contact: Lisa for appointment Grand Central Store 797-6362 EOE

COLLEGE Degree helpful, however the ability to learn and apply principals that are taught are more important. Must be interested in working with college students. $20,000 first year + bonuses. This is a marketing position. Call Mr. Miles, 763-6758.

DIRECTOR to develop Employee Assistance Program with information and referral component. BA or experience equivalent. Experience in administration, interviewing, PR, alcoholism, writing. Send resume-references to SPIRS, Route 2, Box 201-A, Lubbock, 79415.

ASSISTANT Manager Trainee. Retail sales. Sharp, aggressive. Must be willing to relocate. $900 per month. Call 797-3104 for appointment.

DRAFTING: Experience in structural detailing. Fee negotiable. $15,600 +. Call Martha Scott 797-3281, Snelling & Snelling Personnel Consultants 2222 Indiana.

DESK Clerk Position now available with growing apartment, motel chain. If interested call 795-1335.

ACCOUNTS RECEIVABLE — COLLECTIONS EXPERIENCE. Well established company. Salary $800+. CAREERS UNLIMITED Personnel Service, Security Park A-24, 799-3536.

PROFESSIONAL RESUME WRITING AND GENERAL TYPING SERVICE WILL Help You Prepare Your Resume. Call 799-3424 anytime. No obligation.

PART Time Pharmacy Aid. 9am-3:30pm. Apply in person Highland Hospital 2412 50th, EOE.

PART time Food Service Aid. 3pm-7pm. Apply in person. Highland Hospital 2412 50th EOE.

CONTROLLER
Rapidly growing manufacturing Co. based between Midland & Odessa has immediate opening for results oriented, take charge controller. Must be knowledgeable in all areas of acctng including job cost & tax. CPA preferred. Salary commensurate with experience.
Equal Opportunity Employer Reply to: Box 28, c o Lubbock Avalanche-Journal, Box 491, Lubbock, Tx 79408

25. Agents-Sales Rep.

CHEMICAL SALESMAN
35 Year old Company needs Salesman for Industrial Chemicals and Maintenance Materials. Local Territory. Drawing Account. Some established business. Write: **GRAIN CHEMICAL COMPANY, INC:** P.O. Drawer 20973, Dallas, Texas 75220. 2-13

Employment

25. Agents-Sales Rep.

THIS is a small ad but offers large opportunities for men and women in the insurance sales. Spanish speaking preferred. Call Lee Doss, 763-7344.

SELL Term Insurance. Great income. Management opportunity. Nationwide company. Bill Stewart, 763-8144.

AGRICULTURAL And Industrial Chemicals. 30-60% Profit. Management opportunities. Bamber, 795-0876.

EXPERIENCED Veterinary Supply Salesman needed immediately for West Texas and Eastern New Mexico. Must have car and be able to travel five days per week. Send complete resume to: P.O. Box 1485, Fort Worth, Texas 76101.

FRANCHISE Salesman, good commission, will be interviewing in Lubbock, February 18 & 19th. Call 915-673-6992 for appointment.

IF you are in sales and not earning $600-$800 per week, call Darryl Cox, 791-8536.

SALESMAN — sell log homes for Southern Log Homes. Good commissions! Sales experience helpful. Good opportunity! 747-5535.

BUY Term; invest difference. Believe this? Unbelievable opportunity awaits. Bill Stewart, 763-8144.

FOOD SERVICE Broker looking for person with sales experience, top benefits. Some travel. Car furnished. Send resume with phone number to Box 1677, Lubbock TX 79408. Attn: Food Service Department.

REAL ESTATE CAREER
Before you decide, let us tell you about our training program. Call Jim or Marti.
Jim Wills, Realtors, 792-4396.

Sales 1-800-442-7950
SALES REPRESENTATIVE — Career opportunity with management potential selling industrial products — high earnings potential plus all benefits — local area. Please call: Jim Holcomb, Dyna Systems, toll free at 1-800-442-7950 after 9 AM (C.S.T.)
An Equal Opportunity Employer M/F

Merchandising Rep. NO EXPER. NECESSARY On The Job Training Several Openings
If you have recently left your job or school because you were not satisfied with what you were doing or where you were going, and if you are not sure what you would like to do, then consider this: Our company will prepare you for a new career position and a definite opportunity for advancement into management.
747-2719 2-10

UTILITY & CONSTRUCTION EQUIPMENT SALESMAN
Needed in Lubbock Area.
Knowledge of Construction equipment and trade helpful. Send Resume to Box 29, % Lubbock Avalanche-Journal, P.O. Box 491, Lubbock, TX. 79408. 2-13

REAL ESTATE CAREER
LICENSED or UNLICENSED
We Can Train You
Call Mark Barron or Donna Field 792-2193 1-21
Barron

MALCOLM GARRETT REALTORS 4212 50th 797-3303
PROFESSIONAL SALES ASSOCIATES
For immediate or future association. Training to any level required.
SUCCESS ASSURED 2-13

CIRCULATION MANAGER
For City District
Lubbock Avalanche-Journal
Supervisor of sales, delivery and collection
Experience not necessary
90 day training
Salary plus auto expense
Paid vacation
Insurance
Profit Sharing
LUBBOCK AVALANCHE-JOURNAL
762-8844, ext. 105
8th & J P.O. BOX 491 2-13

Associate Rep.
3-6 MONTHS WORK OR PERMANENT POSITIONS
If you are temporarily discontinuing your education or can only work a limited time, we may have the job for you. Our organization needs several men and women, 18 or over to work at least 3 months or permanent. No experience necessary. For interview, call:
747-2719 2-10

QUALIFIED DIETICIAN
Long term care management corporation is seeking: Registered Dietician. Or ADA Approved Dietician for the San Angelo area. Excellent benefits package. Must relocate. Contact: Beth Hernandez 777 Sw. Post Oak, Suite 600 Houston, TX 77056 (713) 627-2700 extension 287 EOE, M. F. 2-13

PART TIME
CITY DRIVER
2AM-4AM and 2PM-4PM
6 days a week
Apply in the
PERSONNEL OFFICE
LUBBOCK AVALANCHE-JOURNAL
762-8844, ext. 105
8th & J PO Box 491

COLONY FOODS, INC.

Earn up to $30,000 per year as Manager or $24,000 per year as Assistant Manager. Base pay plus bonus combined. COLONY FOODS, INC., is now accepting application for:

MANAGERS and ASSISTANT MANAGERS
- **Generous base salary**
- **Health benefit program!**
- **Incentive bonus plan!**
- **Paid vacations**

A promotion from within policy provides significant opportunities for advancement in all divisions of the company. COLONY FOODS, INC., is a member company of TRUSTHOUSE FORTE group worldwide.

SEND RESUME TO:

HOBO JOE'S
2414 4th STREET
LUBBOCK, TEXAS 79417
An Equal Opportunity Employer M/F 2-11

AVAILABLE
RN'S & LVN'S
All shifts
ICU/CCU Available.
Apply at Highland Hospital
2412 50th
EOE 11-1

COMPUTER PROGRAMMER
Immediate Permanent vacancy for person with 1-2 years experience in programming COBOL. Excellent company benefits include:
- Paid Group Insurance
- 10 Paid Holidays
- Paid Pension Plan, Etc.

Apply or send resume to Personnel Department Eagle Picher Ind. Inc. Johnson Manufacturing Division 1802 E. 50th P.O. Box 2309, Lubbock, Tx 79408
EOE M/F 2-6

PURCHASING ANALYST
Will assist buyer in locating and establishing material sources, followup on purchase orders. Successful candidate will be a high school graduate, some college preferred and have knowledge of mechanical parts, electrical parts and auto parts. Industrial supply experience helpful. Excellent opportunity with many benefits.
APPLY: Eagle Picher Industries, Inc. Johnson Manufacturing Division 1802 E. 50th Lubbock, Tx. 79408
EOE M/F 2-6

Commercial Artist
Experienced in fashion illustration. Good figure drawing ability. Knowledge of preparing art for reproduction. Must have portfolio of your best samples.
Apply in person,
Personnel Department
Hemphill-Wells
1212 Ave J
An equal opportunity employer

SALESMEN
HERE'S THE NEWS YOU'VE BEEN WAITING FOR!
PACESETTER ... The largest manufacturer and sales organization of its kind in the country is expanding it's operation in the Lubbock area.

A SALES BACKGROUND IS HELPFUL BUT NOT NECESSARY
Immediate Earnings while you are in training
If you have looked into changing your present position, for something with a definite future. Earnings in excess of $20,000 per year.

SEE PACESETTER NOW
BENEFITS INCLUDE: Paid Vacations, Liberal Draw against Commission, Group Hospitalization, Life Insurance, Continuous Bonus Plan, Highest Quality Products.
Apply in person for a private interview at 1115 SLATON ROAD, Suite C, 9AM-5PM. Ask for Mr. House. All applications are kept strictly confidential.

PACESETTER PRODUCTS, INC.
An Equal Opportunity Employer 2-11

SALES

One of the nation's largest, most prestigious companies is seeking to expand its operation. We are looking to locate additional sales representatives for our office in Lubbock. We've combined solid growth, a progressive management team, and some of the finest sales people in the area to make us one of the largest organizations of our kind in West Texas.

Whether you are in sales and want a new, exciting challenge or would like to get into sales, we may have an opportunity for you.

Ours is ground floor unlimited growth opportunity and we offer a starting amount of up to $1500 per month depending on experience with commissions and bonuses paid monthly on production with the potential to earn in excess of $25,000 your first year. A complete comprehensive training program with backing of the finest specialist teams in the field is provided. Current openings exist in our Financial Services Division, Employee Benefits Division, and Executive Marketing Division. Group insurance, company paid retirement plan, no overnight travel, no territorial restrictions, no age barrier. If you desire an opportunity to increase your present income and are willing to follow instructions, call:

DON STRICKER
792-4755
EOE M/F 2-13

LOCAL INTERVIEWS

FIND YOUR FUTURE

PROCESS ENGINEERS/TECHNICIANS
MANUFACTURING SUPERVISORS/PRODUCT ENGINEERS
CONSTRUCTION ENGINEERS
PRODUCT MARKETING ENGINEERS
APPLICATIONS ENGINEERS

Mostek is a world leader in the semiconductor/systems industry. This leadership position has created openings for talented professionals to work with the latest equipment and next-generation products. It's a technology paradise.

You can work with Mostek innovations like our Poly 5™ process. And get it on the production of our 64K RAM.

You'll love living in Dallas, too. It's the heart of the southwestern sunbelt. And you'll find plenty of cultural, educational and recreational activities.

So don't look for just another job. Look into a future with Mostek where individual contributions count.

Mostek provides competitive salaries, group insurance (including dental), a profit sharing/retirement plan, and reimbursement for relocation. If you are interested in a local interview, call Rob Ricks collect at (214) 323-6863. Or write, Mostek Professional Employment Center, 1200 W. Crosby Road, Carrollton, TX 75006.

MOSTEK.
We are an equal opportunity employer m/f/v/h

© 1980 Mostek 2-13

Employment

25. Agents—Sales Rep.

SALES REP. Major Window Covering Manufacturer has immediate opening for representative to cover established West Texas and New Mexico, territories selling woven woods, shades and shutters. Contact Jerry Russell in Dallas after Wednesday, 800-442-2612.

STROUT Realty has just arrived in Lubbock — We have a 60 page list of buyers every Monday morning. Agricultural and Commercial Salesmen wanted. Pleasant office. Interested? Drop-in and talk with us at 4901-C Brownfield Highway or call 793-8178.

LEADS, LEADS, LEADS, need experienced Health Insurance Agents to work leads in Lubbock and surrounding area, average $400-$500 per week in commission. Call Gary Hayes, 793-8536.

$750-$3000 Weekly

A National tool company will train those who want fabulous money and are free to travel. Call Jane to arrange a telephone interview, 9:30-4:30, Wednesday & Thursday. Start earning immediately. No investment required. 1-800-647-2272. No night calls please.

REAL Estate Broker or Salesmen wanted to handle complete operations of Real Estate Company. Call Lubbock Real Estate Company, 797-3318.

SOLICITOR for fire & casualty insurance agency. Excellent opportunity. Leads furnished. Call Lubbock Real Estate & Insurance Agency, 797-3318.

WE are currently interviewing Prospective Salespeople — either licensed or unlicensed who are interested in a career in Real Estate! Excellent training program. Get the competitive edge! Call Terry Manefee — Century 21, Crosstown, 797-4848.

HICKOK'S Manufacturing Company needs person with established line to carry additional line of mens accessories. Travel West Texas territory. Send resume to: Bob Pickets, 123 Opal Avenue, Hueytown, Alabama 35020.

Education-Training

29. Schools

LUBBOCK Driving School. Adult, High School classes. Bonded. Insured. State licensed. 799-6333, 3812 34th.

JOIN THE EMPLOYABLES

We can teach you
- Office Machines (IBM Key punch included) in 3 months
- Stenographic in 4 months
- Bookkeeping in 5 months
- Secretarial (Executive Legal) Medical in 6 Months
- Accounting in 7 months

NOW ENROLLING FOR DAY OR NIGHT CLASSES
FREE PLACEMENT ASSISTANCE
All financial assistance is needed, federal grants & loans are available to qualified applicants.
CALL 747-4339 for complete information
AMERICAN COMMERCIAL COLLEGE
2007 34th Street
Schools also in Abilene Midland, Odessa, and San Angelo
"Certified by Texas Education Agency" 12-16

Recreation

39. Sports Equipment

CUSTOM Engineered 1-piece Chrome trailer hitches. Bolt-on receiver, two bars. Powell & Phipps TireMart, 1519 Ave. H. 762-5238.

200 USED Pistols, rifles, shotguns. Also new Smith, Colt, Ruger, Weatherby & Browning. Buy — Sell — Trade — Repair. Jennings Supply, Tulia, 806-995-4681

PISTOLS, rifles, shotguns — Bought, sold, traded! Money loaned! Huber's Pawn Shop — 805 Broadway.

RACQUETBALL Family membership for sale, Supreme Court Club, price negotiable. Jinny, 797-8255

22 GLENFIELD Rifle, with scope, case, cleaning kit and shells. $60. 793-6965.

GUNS — Smith & Wesson — Colt — Ruger. Buy, sell or trade. K & B Guns, 3602 Slide B-34, 792-6105.

BILLARD Equipment — New, used pool tables. Repair Service. Lovell Sports, 1609 University. 762-0666.

NEW & Used Guns, buy sell or trade. The Outdoorsman, 68th-Slide. 794-6666.

MODEL 29 Smith & Wesson, 6-1/2" barrel, excellent condition. $425. 797-9547.

WEST TEXAS METALS
TOP $ PAID — As much as **$18** for SILVER $$
Call for Quotes 744-2828
Rings, Coins, Collections, Bars etc. GOLD

35. Boats & Motors

INLAND DISCOUNT MARINE
4318 E 50th — 744-0893
SPECIAL
LONE STAR BASS BOAT with 35HP Evinrude or 40HP Mercury or 50HP Spirit. San Angelo trailer, 18 lb thrust ram trolling motor, 2 batteries and boxes, Lowrance depth finder. Total package regular $4470. Will sell for $3790. Inland Discount Association Members.
EXTRA CLEAN USED RIGS
'76 156 GLASTRON '76 70 HP Evinrude drive-on Dilly trailer.
'77 17' GALAXIE walk-thru with 165 Mercruiser drive-on Dilly trailer 1-16

38. Trailers, Campers

ABBOTT TRAILER SALES
SAVE! SAVE! SAVE! SAVE!
JANUARY INVENTORY REDUCTION SALE!
We must make room for the new models headed this way! Now is your opportunity to really save on the new or used trailer you've always dreamed of!
20' AIRSTREAM, twin beds, full bath w tub & shower, TV antenna, ref. air, very clean. WAS $6570 — NOW $5765 **SAVE $805**
33' AIRSTREAM, tandem axle, SPO Double, fully self-contained, ref. air, TV antenna-nice! WAS $8550-NOW $7447 **SAVE $1103**
27' TRAVEL MATE, sleeps 6, fully self-contained, very nice floor plan. WAS $4985-NOW $4373 **SAVE $612**
400 AVENUE Q 763-4747

$ SALE SAVE SAVE SAVE
USED Motor Homes & 5th Wheel
'79 — 32' 5th Wheel
'78 — 33' Apollo
'75 — 26' Apollo
'79 — 22' Coachmen
'72 — 22' Coachmen
'79 — 20' Winnebago
USED Travel Trailers
'74 — 3000 Silver Steak
'78 — 29' Deluxe Coachmen
'78 — 27' Cadet Coachmen
'78 — 25' Coachmen Bunk house
'75 — 21' Cadet Coachmen
'73 — 23' Forester
PHARR R.V.'s INC. 1702 Clovis Rd. 765-6088

Recreation

35. Boats & Motors

LIKE New — By Owner — 1976 Hammond Inboard-Outboard, 165 Mercury Cruiser, 18-1/2' Walk through, tandem trailer, with ski equipment. Less than 80 hours. $6400, 747-6147.

ALUMICRAFT aluminum boats, excellent selection of jonboats, semi-V boats, and bass boats. Furr Marine, Buffalo Lake Road.

ALUMICRAFT
Aluminum Boats
Jons
Semi-V
Bass
FURR MARINE
Buffalo Lake Road

CASH FOR USED BOATS
(1970 or newer)
FURR MARINE
Buffalo Lakes Road
806-744-8488

1976 GALAXIE openbough 85 Johnson, Dilly trailer. Like New! $2995. 793-1469.

PRE-SPRING CLEARANCE!
On all '79 boats, mtrs, trlrs. 25% off all water ski's. 50% off all lifejackets. See the new 1980 18' Newman Scorpion Bass Boat, the 1st bass boat designed especially for the West Texas fisherman! SPORTSMAN SUPPLY, 2401 So. Loop 289 & Univ. 745-2628.

1979 STERNCRAFT 18' in-out walk through, less than 20 hours, lots of extras. Tandem trailer, 765-8726.

36. Hunt'g, Fish'g Sup.

GOOD Selection — Pistols, rifles, shotguns. New-Used. Buy-Sell-Trade. Hunting & Fishing license. Empire Pawn, 1120 19th.

HUNTING, Backpacking, fly fishing supplies, guns, ammo. The Outdoorsman, 68th-Slide. 794-6666.

CATASTROPHE Survival Group now forming, 792-1841.

38. Trailers, Campers

RENT 22' Travel Trailer. Fully self-contained with air. Call 794-3489

HOLIDAY Ramblette 1978 27' — loaded! Priced to sell! Holiday Travel Trailers, 6203 Brownfield Highway, 795-0637.

LAST CALL ON 1979 AVIONS
4 Floor Plans to Check Out Our
30% OFF Items
Davis RV Center
220 Paris, 747-2781

CAPITALIZATION GETS ATTENTION! ASK YOUR CLASSIFIED ADVISOR HOW TO USE CAPITALIZATION IN YOUR CLASSIFED WORD ADS TODAY!

10' CABOVER Camper. Shower, hot water heater, toilet, sleeps 4. $995. Billy Sims Trailer Town, 763-5073.

RENT A New Motor home travel trailer or tent trailer. Pharr Travel Rentals, 1702 Clovis Rd., 765-6088.

SEE Holiday Travel Trailers for any work on your RV from small jobs to complete reconditioning! Holiday Travel Trailers — 6203 Brownfield Highway — 795-0637.

RENT One Of Ours — Luxury Motor Home Fleet! 792-3484, 797-0918, 744-4777

FOR Rent, 1978 Motor Home. Sleeps & fully self contained. 745-7931.

23' PROWLER — Nice! Owner transferred. Needs to sell. 4112 62nd Drive.

1975 GMC 26', white with custom interior, dual top air, loaded, excellent condition, $23,000. 5523 71st. 794-3646, 762-8283.

FOR Sale, 1974 32' Airstream. Rear bedroom, Applegate Trailer Park, 7502 Ave. H. Space 226. Loop and Tahoka Exit.

FOR Sale, 1957 Sparten 8x40. Excellent condition. One bedroom, 7502 Ave. H. Space 226 Applegate Trailer Park. Loop and Tahoka Exit.

LOAD Leveler hitches, sold and installed. Frame hitches fabricated for boats and small trailers. Coots Hitch & Welding Shop, 202 N. Avenue U, 763-5075.

1976 TERRY Travel Trailer, 20', Self contained, Extra clean, 806-872-8160 after 4.

1978 ROCKWOOD, 1208 tent camper. 8 sleeper, converter, wide tires, closets, surge brakes, like new, $2295, 795-5631.

'70 15' SCOTTY. Sleeps 4, Toilet, air conditioner, $1295. Billy Sims Trailer Town, 763-5073.

1977 FREE SPIRIT, 18' Self-contained, Sleeps 7. Would consider trade for tent trailer. Weekends and evenings 762-2204, days 744-4782

1979 TWILITE Bungalo, 5th Wheel, fully loaded, $6950. call 806-497-6426.

Hitchhiker 5th Wheels By Nu-Wa
A Touch of Luxury at an affordable price. Close-out on '79 models. Only 3 left!
Nu Wa Travel Trailers
4400 Clovis Rd.
(Littlefield Hwy.)
765-7971

SALE ON USED FOLDOUT CAMPERS
'70 NIMROD 8' Tent Camper. Sleeps 5 — $695
'69 PUMA 8' Tent Camper sleeps 6, pullout kitchen, crank up lifter system — $1195
'75 APACHE Ramada 11' solid state, sleeps 8, kitchen, crank up lifter system — $1695
'72 STARCRAFT, sleeps 6, kitchen — $1295
'78 1008 ROCKWOOD sleeps 8 kitchen, crank lifter system — SOLD! $1995
'79 1076 ROCKWOOD sleeps 6, pullout kitchen, awning, crank up lifter system — $2395
BANK FINANCING AVAILABLE
90-DAY 100% WARRANTY
All Units Inside The Building & Folded Out
BILLY SIMS TRAILER TOWN
2102 Clovis Rd ● 763-5073
TEXAS LARGEST VOLUME DEALER 1-16

Merchandise

42. Farm Equipment

WYLIE SPRAYERS
SEE US FOR ALL YOUR SPRAY EQUIPMENT NEEDS
Sprayers, Tanks
Pumps-Spray Parts
Electric-Controls
Hydraulic Hose & Fittings
WYLIE SPRAY CENTER
IDALOU HWY
LUBBOCK, TX.
806-744-9910 2-6

Bryant Farm Supply
LUBBOCK, TEXAS
762-0638
21' Disc Harrows, Nice
2 14' Disc Harrows Nice
Good Selection of Used Planters
Good Clean Used 6-Row Cultivators 1-18

'76 1066 IHC w/2 yr 3000 Hesston Stripper Cab. 1400 hrs. $23,000
'75 Case 1175 Cab, air 2600 hrs. $15,500
'72 1130 Massey Ferguson w cab $8750
'75 Case 1070 powershift, Cab & air $14,500
'68 930 Case, dsl, w Eggin, cab & air $5850
8000 Ford Cab $5250
8 Bottom M&M Reversible Moldboard $700G
'70 670 MMLPG $3850
9 Row lister on 4x7 bar $1350
23' 330 JD disc $4500
21' BWA JD tandem $1750
350 Wetmore grinder mixer $1750
6 row Case cultivator w skiprow attach $975
6 row Case planter $750
New Hutchmaster D.O.T. Tandem disc
15' Krause offset disc $1795
7' Shank Texas Ripper w gauge wheels $995
6 Row Tye drill $3250
8-Row type upright planter $3850
16' Tandem utility trailers $950
New Satoh tractors
Bigham Brothers Tool Bars & Accessories
FEAGINS IMPLEMENT
Hwy. 62-82 East
Lubbock, Texas
806-744-5824 2-13

16' METAL Top school trailer, electric brakes, gravel guard, slide gate, spare mount wheel and tire, one year old, priced to sell, Hale Trailers, 765-8956.

M&M FARM & RANCH SUPPLY
104th & South University
Lubbock, 745-1425
- R & J Equipment
- 4x4 Bars
- Rod Weeders
- Crustivator
- Gauge Wheels
- Shanks
- Clamps
- Markers
- Tye Planters

1-19

Johnsons 9 shank ripper with gauge wheels $1995
Johnsons 11 shank ripper with gauge wheels $2695
Johnsons 31 ft. spring Tooth Harrow 3 pt. $2100
Nobel 28 ft. spring Tooth Harrow 3 pt. $2000
DEALERS FOR B.F. GOODRICH TRACTOR TIRES
Bigham's Tool Bar Carriers
Chisel plows—Tooling Equipment
CHECK OUR PRICES!
Several good used Tractors now in stock!
COME BY! COFFEE IS HOT!
IH Lubbock Imp. Co.
102 SE Loop 289
Lubbock, Texas
806-745-3300 1-19

NEW JD TRACTORS AVAILABLE!!
USED TRACTORS
1968 4020 Diesel, power shift, clean $8750
1967 4020 Diesel, standard shift, clean $8250
4010 Diesel, clean $5950
WE PAY CASH FOR USED TRACTORS!
B.E. IMPLEMENT CO.
BROWNFIELD, TEXAS
806-637-7503
Nights 806-637-3334 Aubrey
806-637-7897 Nick
806-795-3131 Dub

USED pipe, steel, most sizes, 5,000 ft. of 6" transite pipe. D-7 Cable Dozer. Wolfforth Pipe, 866-4331.

ROOD Cotton Harvesters — Reconditioned, also parts & belts. Wood Motor Company, Plainview, 2210 East 5th, Highway 70. (806)293-3688.

TRENCHING & Installation for irrigation, gas & water lines. From 15¢ per lineal foot. Joe Beavers, 799-7681.

KENTS Springtooth Harrows, excellent for applying Treflan, sizes 30'-60', best price & service! Acuff Farm Supply, 842-3261.

FARMERS!
PRE-CUT COTTON TRAILER KITS
STALK CUTTER STEEL
FOUR SQUARE TUBE RD. LINKS ....$3 Pc 12-19
LUBBOCK STEEL & SUPPLY
Just off S. Loop 289 at 62nd & Quirt
745-4195

LEASE
Center pivot sprinkler by BOSS
LOW PROFILE — Out of the wind.
LIGHT ALUMINUM — weighs less full of water than others do empty.
CHOICE — of water drive or electric.
BOSS IRRIGATION
Quaker at Clovis Rd.
Day 806-765-5559
Night 806-797-2888 2-6

SPECIALS SPECIALS
HURRY! JUST RECEIVED A LOAD OF
- HAMBY ROTARY HOSE
- BUSH HOG-PULL-TYPE FIELD CONDITIONERS
- S&S PULLS & 3 PT. FIELD COND.
- ALL TYPES OF WHITE MOLD BOARD PLOWS.

EXCELLENT PRICES
ELMS EQUIPMENT
A/C 806-763-3428
301-311 19th St.
Box 1556 Lubbock, TX. 1-26

NEW
JD 4440 Tractor (PS)
JD 4040 Tractor
JD 2440 Tractor
JD 671 Flex Plntrs
JD 7100 Max Plntrs (6-8 Row)
JD Frt. Mt. Cults (8-row)
JD 346 Balers
USED
JD 4430 Tractor (PS)
JD 4430 Tractor (QR)
JD 4430 Tractor (FWD)
JD 4620 Tractor (FWD)
JD 4630 Tractor (PS)
Ford 950 Tractor (LP)
JD 7700 Combine 24' pltfrm
IH 185 Flex Plntrs
JD 845 Plntr (6 Row)
JD BW 14' Disc
Eversman 9' Land Lvler
Weldon 8-9' Dozer Blds.
OTHER
Olson Irr. Sprinklers
Lilliston Cults: (6&8 Row)
Bush Hog Equipment
"WE TRADE" 2-7
CAL JORDAN IMPLEMENT
CLOVIS, NM
505 763-5517

USED TRACTORS
We have one of the best and cleanest supplies of used tractors anywhere
4 WD DRIVES
8640 3 outlets, duals.
8630 1978 model, 3 outlets.
4630's
1-1976 Power shift, 2,000 hrs.
1-1976 Power shift 4,000 hrs.
4430's
1-1977 Powershift, 1200 hrs.
1-1977 Powershift, 2000 hrs.
1-1977 Powershift, 2400 hrs.
1-1977 Powershift, 3000 hrs.
1-1974 Powershift, 4500 hrs.
1-1974 Quad 3600 hrs.
4440's
1-1979 Powershift 900 hrs.
1-1978 Quad 1100 hrs.
1-1978 Quad 1100 hrs.
4230 & 4030
1-4230 New tires, 4,000 hrs.
1-4030 Quad 2900 hrs. duals
1-1977 4230 Powershift
OTHERS
4320 Factory cab
1066 IHC Factory cab
1970 4020 diesel, paint
1970 4020 diesel
1963 4010 diesel
NEW 4440, 4240, 4440, 4640 & 4840
TAYLOR TRACTOR & EQUIPMENT
806-998-4549
Nights
806-998-5259
806-799-8795
806-794-2518

USED EQUIPMENT
4430 W/RG
6566 IH-D
1977 4230
1967 4020-D
1969 4020-D
21' BWA Tandem
21' Schaffer Tandem
420 JD Hoe
NEW EQUIPMENT
4240-4440's
Hamby Equipment
Noble Sping Tooth
S&S Spring Tooth
TAYLOR TRACTOR & EQUIPMENT
POST, TEXAS
495-3363
Nights Call Jerry 495-3410

TOOL BAR MAKE-UP
Heavy Duty Shanks, Clamps and Tool Bar Spacers. Most Standard sizes in stock. Will fabricate on order to fit any tool bar.
Lorenzo Manufacturing,
Lubbock Highway
Lorenzo, Texas
(806)634-5942 2-9

Good USED Farm Equipment

TRACTORS
1—1456 IH 1969
1—966 IH 1974
2—1066 IH 1975
4—1466 IH 1973
1—1566 IH 1975
4—1086 IH 1977
6—1486 IH 1977
1—186 Hydro IH 1976
1—5000 Ford 1970
1—4430 JD 1973

USED COMBINES
1—510 Massey 1969
5—915 IH 1973 '76
4—1460 IH 1977-'78
2—105 JD 1969

Waiver of finance through IHCC.
Call for TRAVIS or BOB:
806-247-2721
Nights: 247-3581 or 247-3313
Come and see! West Highway 60, Friona, Texas 12-19

WE'VE GOT NEW TRACTORS MANY IN STOCK
TRACTOR MODELS
4040, 4240, 4440, 4640, 4840, 8640
Also 1 each: 4240, 4440, (no cab)
USED TRACTORS
1968 4020 No cab ....4900 hours
1971 4320 Cab & air ....4300 hours
1969 4020 cab ....3100 hours
1973 4230 No cab ....4400 hours
1974 4430 Loaded ....5100 hours
SEVERAL OTHER USED TRACTORS
New & Used Breaking Plows
Big OX Chisel Plows
71 Flex Planters
7100 Planters
6100 Planters
CALL THE GUYS AT
BRAY IMPLEMENT INC.
Hwy 87 No. Lamesa, Tx.
806-872-5474 2-13

12 % FINANCING ON NEW CONSTRUCTION EQUIPMENT, PURCHASED BEFORE APRIL 1, 1980

Case 1450 Loader	51,000.00
1973 Case 580 B Cab 14 Backhoe	14,500.00
1977 Case 1450 Crawler Dozer	45,000.00
1 Davis 20 + 4 Ditcher	4,000.00
1 Case 880R New Demo Need To Sell	60,000.00
1 1978 Case 1450 Dozer	55,000.00
1967 Ford 4500 Loader Backhoe	5,750.00
1973 580C Loader 18 Backhoe	21,500.00
1 137 Case Uni Loader	5,150.00
1 Case 850 Crawler w/side boom	32,500.00
1 John Deere 2010 Crawler	6,500.00
1 John Deere 550 Power Angle Tilt Dozer	32,000.00
114 Trojan Front End Loader	7,000.00
1 Case 580-CK	7,500.00
1 JD 644 Front End Loader	36,000.00

Call Bill Goyne, Jim Erwin, or Tom Donathan
(806)745-4451
Case Power & Equipment
3302 Slaton
Lubbock, Tex.
case

ACRES OF —
new & used aluminum pipe & fittings. Lake pumps. Electric motors. Used tri-matics. PVC Pipe & fittings, 1/2"-40". We also buy used aluminum pipe — any quantity — any size!
STATELINE IRRIGATION
Littlefield
(806)-385-4487

JOHN Deere 4320, '72. Nice. $13,500. Call after 6PM 296-9651.

FOR Sale: 1965 John Deere 4020 butane, extra clean, good rubber. 296-2682, 864-3561.

FORD Tractor: 4-speed, live P.T.O. Runs good. 2 Row planter, cultivator. 746-5435, 799-3275.

SPEED KING PORTA-TILLER
New Available In: 25,26,28,32 & 34 Ft.
ADAMS FARM EQUIPMENT CO.
R17, Box 890, Lubbock, TX
762-2510 762-1876
Highway 62 & 82 East

38 FORAGE HARVESTER
1973 FORD TRUCK w/auto. transmission, 122 Feed Box mounted on truck.
1510 High Dump Wagon
& 38 Forage Harvester
All This Equipment Is In Excellent Condition
TAYLOR TRACTOR & EQUIPMENT
POST, TEXAS
495-3363
Nights call Jerry 495-3410 1-31

A-1 Liquidators & Supply
401 South Ave. D
Abernathy
298-2880
1977 Ford, 420 backhoe
1973 Davis Roadrunner Trencher
1961 Ford Tractor, LPG
60 John Deere
70 John Deere
730 John Deere
1973 Shasta Travel Trailer
Construction pipe sizes 2-16", tools, bolts, nuts, hardware.
Special sale Feb. 14-23. 10% disc. on all merch. in stock. Spec. 25 piece ½ in. sq. drive socket set, $17.95.
Register for free Drawing. 2-13

EASY-HOE*
Selective Weed Sprayer
The EASY-HOE provides a time burst action when the inverted T-Bar (Positioned over the crop canopy) is encountered by a weed, automatically sensing and spraying the weed.

The EASY-HOE is adapted to all types of cultivators and allows weed control as you plow.
- Reduce Hand-Labor
- Reduce Chemical Cost

Dealerships open for Farmers-Dealers, Ind. Reps.
Easy Hoe Sales Co.
Box 703
Levelland, Tx 79336
806-895-9475
*Patent Approved.

BIG 12
COTTON MODULE BUILDER AVAILABLE for 1980 Delivery
HARRIS & THRUSH MFG CO.
FM1585, Wolfforth, Tex.
762-4461
866-4256

FARM EQUIPMENT
513 V-Rippers
5137 Shank $2,000.00
5139 Shank 2,700.00
51311 Shank 1 2 ....3,300.00
F-Series 14 ft. tandem disc $3,000.00
Used Farm Equipment
1 New Demo 2390 Case 29,500.00
1 1175 Case 10,800.00
1 1972 1175 Case 9,500.00
Case 970 With Cab 8,350.00
Case 1070 with Cab 10,150.00
1175 With New Engine and Paint 14,500.00
Stripper Kit for $1,270.00
Call Grady Jackson or Tom Donathan
CASE
Power & Equipment
3302 Slaton, Lubbock
(806)745-4451
case 2-13

SAHARA IRRIGATION
Underground Pipe For Less
All kinds of irrigation pipe & supplies at an honest price & fully guaranteed.
We MAKE, Not Meet The Competition
Call 832-4510
Shallowater

300 GALLON poly tank, 3-point mounting saddle, Ace, Hypro pumps. 792-5632, 792-0679, 744-5694.

NEW 43' Gooseneck Flat bed trailer, 3 Axles, 8 ply tires, load ramps. $6750. 832-4367 Shallowater.

TREFLAN, Prowl, Tolban, other herbicides. Compare our prices. Call Jerry, 828-6244.

WANTED: IHC Roll guard and fenders, call collect, 915-823-2132.

TYE PLANTERS
at discount prices!
M&M FARM & RANCH SUPPLY
104th & So. Univ.
745-1425

NEW
MF 230 & 255 Diesel Tractor
AM 2705 Diesel Tractor
MF 520 21' Tandem disc
MF 570 4 & 5 Bottom plows
Gyro 60 3 Pt. Shredder
Gyro 72 Pull type shredder
Gyro 1310 4 row Shredder
Servis S-15 Shredder 15
Eversman 2 SD & 700 Scrapers
Eversman 2212 & 4512 Leveller
FARMER'S SUPPLY INC.
2612 Ave. H 744-8467

ATTENTION!
ALLIS-CHALMERS OWNERS & OPERATORS SERVICE SCHOOL
You are invited to attend a free tractor service school conducted by A-C factory service men.
WHEN: MON., FEB. 18, 1980
WHERE: WESTERN IMPLEMENT
321 19th Street
Lubbock, Texas
TIME: 7:00 P.M. 2-5
FREE COFFEE AND DONUTS

TSC HEADSTART SALE
25 LBS. DOG FOOD $3.59
NUTS AND BOLTS ....79¢ LB.
WESTERN SHIRTS $9.99
PORTABLE WELDER $749.00
14 Pc. Wrench Set $19.99
1 HP Air Compressor $199.99
Cat II Quick Hitch $189.00
Tractor Radio $65.99
Texan 200 ....$8.88
Aureomexican Crumbles $8.99
200 Gal. Nurse Tank $709.95
400 Gao. Undermount Sprayer $632.00
Tractor Mufflers ....$2 OFF
TSC STORE
703 Slaton Road
Lubbock, Texas
745-6021 2-9

LIFT!

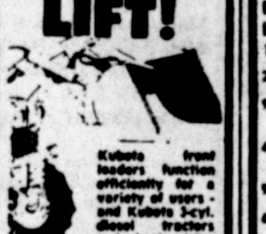

Kubota front loaders function efficiently for a variety of users - and Kubota 3-cyl. diesel tractors w 4-wheel drive keep the job going strong!
AS LOW AS **$5199**
WESTERN IMPLEMENT
321 19th 765-5121
WE'RE LOOKING FOR WORK!
KUBOTA 2-4

case
SCOTT TRACTOR CO
PLAINVIEW, TEXAS
(806) 293-4116
20' IHC offset $2850
14' King offset $1550
21' DWT King disc $4000
18' King disc $1850
20' Case offset $3500
14' Krause disc $1950
14' Krause offset $2450
30' Case disc $8500
21' Hamby chisel plow $1950
3 Bottom Case plow $360
6-Row Tye disc bedder $1650
6-Row Cauldwell disc bedder $1500
8-row Hamby disc bedder $2950
7-Shank JD lister bedder $850
33' Noble field cultivator $3250
BOYD REAY ..652-3480
PAUL SCOTT ..293-4019 2-6

SHAMBURGER IMPLEMENT
107 Ave. H
Levelland 894-4961
USED EQUIPMENT
IH 1486
MF 11 Wheel Loader
1972 856 Dsl. Cab
MF 1105-Cab & Air
1963 MF 65 Dsl.
1964 MF 180
1968 MF 1130 Cab
1 — JD 4x16" Plow
1 — MF 4x18" Plow
NEW EQUIPMENT
Ben Pearson Strippers
Hesston 3000 Strippers
Massey Ferguson Tractors
Bush Hog Shredders 1-3

BROWN McKEE
Equipment Division
902 Slaton Hwy.
745-4511
ALLIS CHALMERS
1980 706C 6000 lb. Forklift w/20 ft. mast, rough terrain $20,500
New 1980 AC 5020 2-wheel drive tractors, just right for small acreage $6095
1977 Used 715B Allis Chalmers 24 Backhoe $17,881
1979 New 715B Allis Chalmers 24 Backhoe $25,897
1979 New 706C Allis Chalmers 6000 lb. Forklift, 15 ft. mast, rough terrain $21,403
1977 Used 706B Allis Chalmers 6000 lb. Construction Forklift, 21 ft. mast $10,770
1973 Blademor Motor Grader Model 707D $12,840
1978 Allis Chalmers 540 loader, 1-yard bucket, diesel $12,000

NEW JD DIESEL TRACTORS
4640, 4040
USED TRACTORS
930 Case, D, Standard
4010 JD, D
24430 JD, D
560 IHC, D
4020 JD, D, Standard
1972 165 M-F, 683 hrs., Gas
1972 4000 Ford, 982 hrs., Gas
856 IHC, D
USED EQUIPMENT
500 JD Backhoe & Loader, D
350-B JD crawler, D, 6-Way Blade
2 Buckeye Ditchers, D
Burmingham 30' Lowboy Trailer
912 New Holland Swather, D, Cab, Air
2 MF Forklifts
No. 200 JD Stack Mover
8000 JD Swather
Grain Dryer — MC 900
'64 GMC Truck with Backhoe
6 Yd Johnson Elevator Scraper
D-4 Cat Crawler Dozer
6600 Hesston Swather, D, Cab, Air
3 4500 Ford D, backhoe & Loader
1 8yd Hancock Scraper
ALL KINDS USED CORNHEADS
15 USED COMBINES
BIG NICK MACHINERY
Hwy. 60 Bovina, Tx. 806-238-1614

MUST Sell — M. F. 760 — '74 Model. (806)983-3073.

2 USED A&M Side Rolls. 76-inch wheels, 5-inch main line. Excellent condition. (806)637-6189.

ALFALFA Cuber, John Deere model 425, $29,500. (806)-925-6786, Muleshoe, Texas.

WANTED: International 915 Combine, 20' platform with bat reel. (806)-925-6786, Muleshoe, Texas.

SAVE 40-60%
Used Steel Bolts, 45 cents lb. Largest supply of used farm tractor parts in the Southwest. Bozeman Machinery Tractor Salvage, Inc. (806) 763-5614.

SAVE 40-60%
Largest supply of used farm tractor parts in the Southwest. Bozeman Machinery Tractor Salvage, Inc. (806) 763-5614

2" TRANSFER PUMP WITH 3HP ENGINE, $175. 5HP, $210. SURPLUS CENTER, 819 BROADWAY, 763-1641.

2 MODULE Builders. 1979 Bush Hog Husky with cabs. New narrow type. Used one season. 915-758-5640.

1-36'6" Noble Drag type spring tooth harrow with mulcher, less tires -$3500. 28' 3 Noble spring tooth harrow with mulcher, less tires -$2325. 21' 3 Noble spring tooth harrow, with mulcher less tires -$1680. 21' Krause No. 1934 tandem disc, complete with cylinder & hoses, new tires & tubes, $6500. 1976 1466 Diesel clean, $15,000. 856D $6000. 1066D 1972, clean, $11,000. 504 Diesel $2495. Abell Pruitt Co. Ralls, TX. 806-253-2243.

8-ROW Wilkins Stalkcutter. Cotton trailers, 1-8X9X32, $1500. 2 8X9X24, 428-3255.

WANTED: Tandem Grain Truck, 20-24' bed with hoist. 512-379-2706 after 6PM.

FREIGHT Damaged 16' gooseneck, priced to sell. Hale Trailers, 765-8956.

CUSTOM Plowing — Will plow acreages, call after 7PM, 842-3331.

FOR Sale 1974 4630 John Deere, sync. 1966 4020 powershift. Days, 462-7321. Nights, 872-7223.

1100 & 1500 GALLON nurse trailers for sale. Dealerships available. Rhoman Company, Inc. 806-667-3533, Petersburg, Texas.

THE ALL NEW — NO WHEEL — 3 PADDLE DIKER
$142.50 per row
ROSALES WELDING
866-4612 Wolfforth, TX

ROSALES WELDING
Your local
WYLIE DEALER
Tank's, Pump's, Complete Units. Rope Wick Applicator. 866-4612.
Wolfforth, Texas

1973 45HP Diesel Tractor — 950 hours, $2990. Lots of 3 point equipment. 866-9210.

1979 340 Ford Tractor, 3 cylinder diesel, 77 hours total. Front end loader with cannon landscaper box blade, $13,500. 745-2490, 745-3218 nites and weekends.

39' NOBLE Spring-tooth with mulcher, $3250. 806-842-3220.

FOR sale or trade: 2 G-1000 Moline tractors, diesel, wide front ends, one has motor problem, other rear end problem. $1500 each. 505-356-4028, Portales, NM.

CUSTOM plowing, Treflaning, listing, etc. 806-894-4452, 806-585-6449.

283 COTTON Stripper, 1974. Good condition. Need to sell. 763-0603, 765-7010.

WANTED: Grain Cart — After 6PM call (817)983-3962.

4X4 TOOL BARS WITH ROD WEEDERS CULTIVATORS MARKERS & TOOL CARRIERS
Contact Your Local Dealers
BIGHAM BROS. MFG.

28' HAMBY double tool bar, 2-5' Hamby double bolt one extensions, 10-row 4 1 2x7 1 2' Stevens tool bar, hitch and mast brace, also 2-4 1 2x7 1 2"x3 1 2' Stevens bolt on extensions, noon or nights, 806-924-7776.

43. Feed, Seed, Grain

BALED Alfalfa hay for winter feed, shed stored at White River Lake. Call Office, 806-765-9477.

ALFALFA Hay, 5 miles west of 62-82 on FM 1585. 866-4475, local.

CUSTOM Treflan application. 806-832-4498.

GOOD Hay Grazer, $2 bale. West of Lubbock. 885-2418, 885-2494.

BALED, sweet, milo, stubble. Very leafy. Petersburg, after 6PM, 667-3495.

KLEINGRASS Hay for sale. 832-4245, Shallowater, local call.

TREFLAN, Tolbon, Prowl and all chemicals at discount prices. One (1) chance with each 5 gallons purchase of any of our products at fall drawing, 4 days in Caribbean. Farmers Sales, Dendy, 806-634-5382.

ALFALFA HAY. 4511 EAST 4TH.

DEKALB Maize stubble, 6 miles northwest of Shallowater on south side of hwy. $1.50 per bale. Charles Hodges, 873-3467.

46. Auctions

NOTICE

AUCTION OF HIGH QUALITY — USED OFFICE FURNITURE OWNED BY THE CITY NATIONAL BANK OF PLAINVIEW, TX. Due to redecorating project, we will sell our custom-made, solid wood, leather and fine fabric items THURSDAY, FEBRUARY 14, 1980 — 6:00 P.M. — In the lobby of the bank. Enter through south door. May be inspected during regular banking hours or from 4:00 to 6:00 Thursday, February 14th.

2 Desks—36"x84" Spanish oak with matching credenzas
9 Desks 32"x60" Spanish oak with 41" typing return Formica inlay top
4 Tables-Conference 36"x72" Spanish Oak with matching credenzas
9 Chairs — Executive Swivel Spanish Oak and Plyhide
6 Chairs-Secretarial posture Spanish Oak and Plyhide
3 Chairs-Leather "Bittersweet"
2 Chairs-High back fabric covered
3 Chairs-Chestnut leather
2 Chairs-High back gold-fabric covered
1 Chair-Lounge fabric covered
2 Chairs Arm-white plyhide
11 Chairs-Round back vinyl and leather
6 Chairs-arm-green plyhide
5 Chairs-Reception-Leather
6 Chairs-Arm-Plyhide
6 Chairs-High back-Plyhide
3 Sofas-Fabric covered
1 Coffee table 40"x60" Textured Formica-Spanish oak
1 Coffee table-oval 41" slate
3 Lamps (Table lamps)
8 Tables -Spanish oak assorted sizes
2 Chest 17"x70" -3 Doors — dark brown
4 Oil paintings
6 Photographs (Framed)
24 Pictures-Various sizes -decorative print
515 Yards carpet (used Bronzene -wool)
8 Pr. Drapes 9' Wide x 12' length-beige
1 Pr. Drapes 7' widex9' length - beige
3 Panels-drapes-covers 16' wide x 6'8" length-Beige
1 Pr. Drapes 3' wide x 8' 1/2" length-rust
1 Lot Miscellaneous Items

TERMS—CASH—Bring your own checkbook. Buyers may pick up furniture at bank on Friday, February 15 from 3:30 PM til 6:00 PM. Furniture may be picked up at Bruce & Son Warehouse, 1009 Broadway, Plainview, Texas upon payment of storage fee.

FOR FURTHER INFORMATION, CONTACT:
Kenneth Gregg, Auctioneer
806-293-2830
John Skaggs, Executive Vice Pres.
OR
City National Bank — 806-293-1311

PUBLIC AUCTION

2 BIG DAYS
TOO MUCH MERCHANDISE TO SELL IN 1 DAY!!
Saturday, 10 AM, Feb. 16th
Sunday 1:30 PM, Feb. 17th
114 North Seaman, Eastland, TX
SMITH PLUMBING HEATING/AIR CONDITIONING WHOLESALE COMPANY Been in business for 40 years at this location — Everything from pipe fittings to Maytag washing machine must be sold!!
ALL MERCHANDISE TO BE SOLD IN PIECE MILLS & DEALERS LOTS
PARTIAL LISTING:

Lot—American standard lavatory faucets
Lot—4" bowl wax rings
Lot—Huddle sink & lavatories
Lot—Trip leaver waste & overflows
Lot—Delta tub, shower & overflows
Lot—Delta tub, shower & sink valves
Lot—2250 bins of fittings 1 4"-4" (286,000)
Lot—36,000 BTU York refrigerator condensors, heating units, & coils
Lot—Phrister lavatory, sink & tub faucets
Lot—All size cast iron steam fittings
Lot—All size refrigerator valves & controls
Lot—New Metal flat sheets
Lot—Of insulation pipe & roll insulations
Lot—Sheet metal work tables
Lot—All sizes metal bestos vent pipe, round & oval
Lot—Office furniture, metal desk calculator, swivel chairs, etc.
Lot-Copper flair fittings & conn.
Lot—Pump & well motors
Lot—Faucet handles, stems, washers, O rings, etc.
Lot—Florescent light bulbs
Lot—Plastic pipe & Fittings
Lot—Used evaporative coolers
Lot—4" lead & brass farrels
Lot—70 gallon pressure tanks
Lot—Antique post hole diggers & Lanterns
Lot—Used wall heaters
Lot—Fans & fan blades
Lot—Gas chain saws
Lot—Mercury & spring guages & tire pumps
Lot— 1 4"-1- 1/2" gate & globe valves
Lot—Air wrenches, drill presses, elec. grinders, welding machines, air compressors
New W&W 14' stock trailer
1963 Chevy Van
Lot—Drain air gaps
Lot- 1 4"- 1 2" S traps
Lot— 1 2"- 1 4" slip joint nuts
Lot—1 1 2" tale pieces
Lot—Sink & tub faucets
Lot—Steel pipe
Lot—Copper pipe
Lot—Scrap copper
Lot—Scrap electric wire
Lot—Scrap sheet metal
Lot—Heel pattern hog rings
Lot—Chrome escuitions
Lot—Metal tool boxes
Lot—Cast iron pipe & fittings
Lot—Baskets strainers
Lot—Refrigerator air filters
Lot—Wood, metal shelving
Lot—All size roof jacks
Lot—Assorted books (Readers Digest, etc)
Lot—Sheet metal storage bins
Lot—Use commodes
Lot—Used lavatories
Lot—New Commodes
Lot—Square tub wringer washer
Lot—560 new & used motors
Lot—Antique bedroom furniture (Wicker rocker, etc.)
Lot—Frostfree hose bibs
Lot—4" lead drum traps
Lot—1 Antique coffee maker
Lot—Used lead
Lot—Electric wall clocks
Lot—Double shaft AC motors
Lot—Use space heaters
Lot—Electric switch boxes
Lot—Gutter & down spouts
Lot—1 1 2" flush valves
Lot—Brass seats
Lot—Wood office furniture
Lot 3 8" Chrome tubing
Lot—Used truck tires
Lot-Commode seats
Lot-Display racks
Lot-Pipe dope, Permatex
Lot-GT Dresser couplings & sleeves, repair, clamps
Lot—Stuffed animals: Crane, Bobcat, deer, etc.

Col. Jimmy Davis & Associates, Auctioneer
TXCS-019-099 2-13

Merchandise

43. Feed, Seed, Grain

ALPHA Hay, some oat and Alpha Mix. $2.50-$3.50 per bale. Klinn Grass $3.00 bale. Williams & Peters Construction. 88th St and Quirt Avenue, 745-4171.

WANT to purchase grass seed-Ermello, Blue Stem, or others. Need large quantity. 505-675-2401.

TREFLAN, Prowl, Tolban, other herbicides. Compare our prices. Call Jerry, 828-6244.

CUSTOM FARMING: Discing, chieseling, etc. Experienced. Mike Galbraith, 832-4331 before 7AM, after 8PM.

COTTON Burrs — About 600 tons to give away. Located at South edge of Lubbock on pavement. May be able to arrange for loading and hauling if needed. 745-2616 or 828-3927.

FOR Sale — 1500 tons of square bales, oats and alfalfa hay, in stacks at Muleshoe, Texas. (806)763-4868.

NEED Good feed with no damage. Baled Cow Candy — Can deliver. 863-2740, 863-2302 local.

FOR Sale Buffalo Alfalfa Hay seed. No. 1 seed, Vernon, Tx. 817-552-2979 before 7:30am, after 9pm.

GOOD Bright Hay for sale — Call (806)-495-2690.

44. Livestock

ARABIAN Stallion at Stud, proven champion. Professional training, horses for sale. Dealers-STRIDE-feed supplement. Green Acre Arabian Farm, 794-4128, 792-5531.

FOR Sale: Double Bred Sugar Bar, 2 year old colt & others. Quality Quarter Horses. 744-6261. Evenings 799-1157.

R E MYERS Saddlery — Custom Saddles and Tack Repair. One block south on Avenue P, off FM 1585. Lubbock Texas. Phone (806)745-4725.

COMPLETELY Remodeled Stables, 20 stalls open, 10 acres, room for barrel racing, individual tack rooms. 795-5528, 8-5. 795-1111 after 5.

BUDDY Cooper Horseshoeing & Training & Custom Cowboy work. 806-863-2750 after 6pm.

HORSES Boarded, exercised, trained. Registered Appaloosas & Quarter Horses for sale. Appaloosa stud service. Ron Wright, 8610 N. Quaker, 746-6805.

WE Buy Horses — good or no good! Also saddles and tack. 747-4017.

HORSE shoeing. Tommy McCabe, 747-5438.

SHEEP shearing, specializing in show lambs. Daniel Bermea, 637-2234, Brownfield.

HAMPSHIRE ewes for sale, some bred. 885-4918, after 6PM.

FOR Sale: Double Bred Sugar Bar, 2 year old colt & others. Quality Quarter Horses. 744-6261. Evenings 799-1157.

GOOD Selection of new and used horse and cattle trailer. Give us a call. Hale Trailers, 765-8956.

CASH for horses, saddles, trailers, stock related items. Call anytime. 745-1435, 797-3568, 765-3145.

LUBBOCK HORSE AUCTION

Every Monday 7PM
JACK AUFILL AUCTION CO
Highway 87 South Lubbock. Always an abundance new & used horse equipment with buyers for all types horses from a tri-state area. Jack Aufill, Auctioneer, TX-364. 745-1435, 797-3568, 765-3145.

BRED GILTS — GOOD, HEALTHY DUROC, CHESTER, HAMPSHIRE CROSSES. BRED TO REGISTERED BERKSHIRE BOAR. GUARANTEED BOAR PRESENT FOR INSPECTION. TO FARROW IN LATE APRIL AND MAY. REASONABLY PRICED. CALL 799-6428 FOR ADDITIONAL INFORMATION.

FOR Sale: Registered Arabian gelding. Green Acres Stock. Sorrel. Good price! 762-6999.

8-YEAR Registered Bay Quarterhorse gelding, missing since 7 February. White star and strip. Lip tattoo No. 3617. 15.3 hands. Reward! 744-4927 or 795-2361.

47. Miscellaneous

FIREWOOD, Jerry Gage, 797-2367.

CAPITALIZATION GETS ATTENTION: ASK YOUR CLASSIFIED ADVISOR HOW TO USE CAPITALIZATION IN YOUR CLASSIFIED WORD ADS TODAY:

FOR Replanting — Live Oak & Red Oak Trees. Wholesale cost! Evenings: (915)-646-2980, (915)-646-7617.

DIAMONDS, bought, sold, traded. Money loaned. Huber's Western Wear & Pawn Shop, 805 Broadway.

SINGER TOUCH N SEW
School machines, deluxe models & big desk cabinets; zig zag; buttonholes; etc. All in new condition. $69.95 each. Guaranteed. ABC SEWING CENTER, Next to Color Tile, 3104 34th.

FIREWOOD — $90 Cord. Split Mesquite. We deliver. 842-3578 local.

NEW UPHOLSTERY SEWING MACHINE
Complete Ready to Use
Only $450
Detho Mfg. Inc. 7014 Cedar Ave
745-6031

WHEEL Chair, brand new. Burke seat lift chair, power recline, 1 year old. 794-4970, 794-2006.

FIREWOOD — pinon, oak, mesquite, elm. Cord or rick. We deliver. 745-7527.

SEWING MACHINES
Service special this week. Balance tensions, adjust feeding mechanism, deliint, oil. $4 in the store, $6 in home. 35 years experience.
Factory Outlet
5117B 34th
(Across from Dairy Queen at 34th & Slide)
793-3426

SEASONED OAK
Rick $65
Cord $125
95% SPLIT
Rick $75
Cord $140
Call: 744-5558 or 795-9362

OAK firewood for sale. Call Grady Hiser 763-6066.

BULLARD FURNITURE WAREHOUSE SALE. Thousands of dollars worth of quality furniture greatly reduced. Floor samples, one-of-a-kind, odds and ends, some slightly damaged. Open this Friday, Saturday and Monday 10AM-5PM. 2303 Avenue C. Easy Terms.

FIREWOOD PINON. 90% Split. Delivered and stacked. Satisfaction guaranteed. 793-5470, 793-6704.

TREES
Live & Red Oak
$100-$200 Installed
Lubbock Backhoe 799-5660

FIREWOOD: Drive a little and save a lot! Cords: Pinion: $107.50. Mesquite: Cord $74.50, Rick $37.50. Oak: $97.50 Cord, $50 Rick. You pick up. Wesley Cox's Wood Yard. 863-2476, local.

CAPITALIZATION GETS ATTENTION!! ASK YOUR CLASSIFIED ADVISOR HOW TO USE CAPITALIZATION IN YOUR CLASSIFIED WORD ADS TODAY!!

TEXAS Oranges 18 pound bag $2.50. Oranges and grapefruit, 5 pounds $1.00. New Mexico apples, $7.50 a box or $3.75 half bushel. Grapefruit 18 pounds $3.00. Juice oranges 5 pounds for $1.00. Fresh pineapple 3 for $1.00. Tomatoes 3 pounds for $1.00. 4 kinds of pecans 89¢ per pound. Over 50 pounds 75¢ per pound. Long green peppers, other fresh fruits and vegetables.
Valley Food Market
2110 4th
We accept food stamps.

West Texas Paper Company paying highest prices for all types scrap paper. Magazines, newspapers, cardboard, computer print outs, IBM cards. 2002 Webber. 744-3016.

Merchandise

47. Miscellaneous

NEW & used chain saws. Repairs, parts, chains, saw sharpening. 1101 65th, 745-4398.

ALL hardwood oakwood. We deliver in 20 ricks at a time. (918) 386-2729. Bill or Wanda Butler.

SINGER CLINIC
Annual Check-Up, $4.95. Complete Oil, delint, adjust all tensions. All brands, $4.95. In home service, $6.95. ABC SEWING CENTER, 3104 34th, next to Color Tile, 799-0372.

WE Buy Used VW's — any condition! Bob's Import Service, 5617 Brownfield Road, 792-6254.

CASH for silver dollars, $18 each. Silver coins — Franklin mint and sterling silver items. 806-995-4417.

PURE Maple Syrup, sorghum and ribbon cane. Unclaimed Freight Center, 519 Main, 762-9369 or 792-2225.

USED PIPE
SIZES 1/2" to 30" sucker rods
Pipe for construction, water wells & fencing
COX PIPE & SUPPLY, INC.
S. Hwy 87 & FM 41 863-2524

MUST Sell: Nautilus Family Charter Membership. Call 828-3535. 797-1712 after 5pm.

STEAMCLEAN your carpets economically. Smallwood's, 3019 34th, 795-5253.

WE Buy or sell gold, silver and coins. Call 745-6120 or 797-5293.

OAK firewood, prompt delivery, cords, ricks, apartment stacks — $30. Weber's Wood Lot, 795-7741.

RUBY ring; genuine rubies, in beautiful sterling-white gold look-$48. Guaranteed. 792-5873.

WHOLESALE Firewood — Unlimited amount of excellent quality. All split Mesquite. Delivered or you haul. 817-442-1938.

10'x15' HEAVY Wooden storage shed. Sturdy foundation. Rafters 6' 1" high. Plyboard siding. Composition shingles. Built Sturdy. $550 FOB. 797-8304, 792-2881.

BUYING Silver, silver coins — pre-'64, gold. Paying top prices. 793-3433, 797-0285.

SINGER REPROCESSED
Model sews knits, jeans. All metal equipped zig zag, etc. Guaranteed. $39.95 each. A.B.C. Sewing, 3104 34th & Flint, 799-0372.

MAKE An Offer. 12x24 Portable Building, paneled, carpeted, AC & Heat unit. Insulated. Call 792-1945.

WANTED To buy. Paying $27 mens, $17 womens class rings, and other gold items, any condition. Scrap sterling, will pick up. After 5pm, 744-4331.

ONE commerical pocket pool table, 1" slate, 4x8, $450. One snooker, 5x, $750 or best offer. 762-5310.

CAN Coke Machine, 4 cases. 828-6228.

BUYING Sterling Silver, Scrap Silver, Silver Coins, Pre-'64, Gold, Rings. Paying top prices! 793-3433, 797-0285.

TWO 1964 Chevy bucket seats. Legal typewriter. Flat field lens. Two 10x32 tarps. Light fixture. 745-3886.

GLASS Showcases — see at 2323 Avenue K Thursday through Sunday.

PINBALL Machines. See 'em at: 2323 Avenue K — Thursday through Sunday.

WOOD Pallets for sale — $1.00 each, Alco Metals, 512 East 34th.

BRUNSWICK billiard tables, $850. 799-3230.

ODD Size wood pallets, $1 each. 5804 Avenue H. 744-2777.

AQUARIUMS and equipment for sale. Also, various stands. 3509 21st.

SONY Beta Max Video Cassette Recorder Model SL-7200 with Sony Video Cassette Automatic Changer Model AG-120. (915)573-2396.

FIREWOOD — You pick up. Cord, $80. Half cord, $50. Rick, $40. Half rick, $25. Quarter Rick, $15. 744-3949. 763-0740.

FIREWOOD — All dry. Cord oak, $115; half, $62. Cord, cedar, $105; half, $55. 794-5820.

REDUCED — Clean out your garage. 10X12' storage building. Priced to sell immediately. 763-8564.

KINGSIZE Waterbed. Excellent condition. Also Morris 8' console stereo. After 5:30pm 765-6199.

AMETHYST: February birthstone — 14K 9karat genuine amethyst — wide band. $190 — 792-5873.

GOOD Used carpet, $2 sq. yd. 9-5PM, 799-3605. After 5PM, 793-5329.

BEAUTIFUL Wedding Ring — 1/4 karat with 7 smaller diamonds. $300. 747-9065.

FOR Sale — Used copying machine. 763-5152.

REFRIGERATOR, console, gas logs & screen, and tables, lawnmower, edger, picnic table, cots, heaters, cyclone fence. 763-7239.

8 PLACE Setting, sterling, Georgian Rose pattern. Some extra pieces. $3000. 892-3011.

TOOLS: 55 gallon barrel, office furniture, 48" wall fan, 792-6436.

MARBLE Lavatories & Tub. Beautiful carpet & drapes. Round bed. Call 793-1279, Mrs. Bill Kingsbery.

ORDER Your Girl Scout Cookies today — Call 799-4872, will deliver after 4PM.

RED Oak & Live oak trees for sale, 915-646-2296 or 643-1494, Brownwood.

B & R ARENA Westernwear Fixture sale. Racks, tables, showcases, wall units. Ralls, Texas. 253-2672.

VALENTINE Sale — many items 10-50c. Wednesday-Saturday, St. Paul's Thrift House, 1508 Ave. X.

WARDS 10-speed bike for sale, excellent condition, $75. 747-6099.

WOMAN'S Wedding set, unique mounting, total weight 1/2 karat, marquise cut. Selling 40% less than current appraisal of $1400 — $850. 793-9500, evenings-weekends.

Kelvinator Refrigerator 1975. Antique Upright Piano, Walnut Finish. $200. 795-0999.

WILL Trade for guns — or equal value. Like new 3 All porcelain, double insulated. (4 item vending machines) in prime locations. Ask for Don, 747-2931.

'79 MOPED — Low mileage, $300. Call 792-7764.

PISTOLS, Rifles, Shotguns — bought, sold, traded. Money loaned. Huber's Pawn Shop, 805 Broadway.

CHAIRS, 120 metal folding chairs. Also approximately 100 stacking chairs with chrome legs. Also 21 padded chairs with chrome legs. Call 293-4806, Plainview.

CLUB Tables, 2X2, approximately 60 with tablecloths. Call 293-4806, Plainview.

4 COOLERS — Coke or beverage, double sliding door type. $400 each or 4 for $1200. Call 293-4806, Plainview.

USED rental return 8X12' building. Lined. Good shape. Delivery. Financing. 763-8564.

48. Garage Sales

CAPITALIZATION GETS ATTENTION: ASK YOUR CLASSIFIED ADVISOR HOW TO USE CAPITALIZATION IN YOUR WORD ADS TODAY:

CAPITALIZATION GETS ATTENTION! ASK YOUR CLASSIFIED ADVISOR HOW TO USE CAPITALIZATION IN YOUR CLASSIFIED WORD ADS TODAY!

BUY-SELL — work cars, pick-ups. Terms. Color TV's. 744-5621. 3102 Ave. H.

WE Buy Almost Anything — Furniture, baby items, heaters, bicycles, refrigerators, ringer washers, air conditioners. 3207 Avenue H. 762-4591.

IF you have anything to sell or buy, you will be ahead dollar wise to come by or call Hi Plains, 1532 E. 19th 762-3160, 745-5304. We'll Trade Too!!

WE Buy Furniture — Mattresses — Garage Sale Leftovers! 765-6474.

GARAGE Sale — Have color TV, lawn chairs, garden hose, and other small items. 3515 22nd Street, 795-3211.

WEST TEXAS METALS As much as **$18**
TOP $ PAID
Call 744-2820
GOLD-SILVER
Rings-Coins-Collections For Silver

Merchandise

48. Garage Sale

CHEAP — folding chairs; twin headboards; luggage; ironing board; garden tools. $8 — walker; school desk chair; electric hotplate; swag light; tool box. $10 — playpen; Hollywood frame. $15 — electric saw; desk. $20 — chest; stroller. $25 — belt exerciser. $35 — sewing machine cabinet; lawnmower. $65 — bedroom suite; TV. 1106 23rd. 744-9672, 762-2589. Open 11a.m.-6p.m.

WE buy typewriters in working condition. Prompt service. 747-5467.

WANT to buy lamps in working condition. Prompt service. 747-5467.

WE buy wall plaques, metal ornaments, pictures & beer signs. Prompt service. 747-5467.

HUGE ESTATE SALE
Tuesday & Wednesday 8-6
Like New Sterling Silver Flatware, service for 4, 6, 8, 12 & 25. Sterling tea sets, plates, etc. Will sell for scrap silver prices. 2 new refrigerators. Contractor's building materials. Lumber, trim, hardware, light fixtures, new cooktops, oven, ranges, many antique tools, music box, bronze statues, Skil saws, ram set, portable FP, new lg electric motors, household goods, furniture, new carpet, bicycles, slot machine, rifle, ammunition and guns, hundreds of other items. (Between Memphis & Quaker at the Loop).
7007 NORFOLK

WHY Hassle with the garage sales. I will buy everything you have, none too large or too small. Out of town calls welcome. If you have only a babybed, bicycle, bunkbeds, or whatever. Thanks for calling, Rufus Sawyer, 799-4272.

CASH
For Used Furniture, Appliances other valuables. Buying-Selling daily.
762-9436

SALE — 2 color console TV's, perfect working condition. Zenith, $65. RCA, $75. 2016 Ave. M.

ATTENTION — Power lift tail gate $349 — Piano $299 — Guitar $29 — TV $29 — Refrigerator $39 — Desks $19 — Bunk Beds $39 — Sanitized bedding, Stereos, stoves, washers, dryers, desks, beds, antiques, love seats, couches, paperbacks, display cabinets, much more! Chuck's Place, 1902 19th, 747-4821. "I'll buy anything that doesn't eat." Open 10AM-6PM.

49. Furniture

WE Buy And sell New & Used quality furniture at low prices, 4425 34th St. 792-1440.

TWIN Day Bed, $80. Brown. Excellent. 5202 Bangor, D-302 after 4PM.

SOFA and matching chair, good condition $150. After 5pm, 762-8153.

BULLARD FURNITURE WAREHOUSE SALE. Thousands of dollars worth of quality furniture greatly reduced. Floor samples, one-of-a-kind, odds and ends, some slightly damaged. Open this Friday, Saturday and Monday. 12-AM-5PM. 2303 Avenue C. Easy Terms.

3-PIECE Livingroom Suite — $208. Buckner Furniture, 1515 19th. Open til 6:30p.m.

747-5791
We Buy & Sell
Good Used Furniture & Appliances
PLAINS FURNITURE
4311 Ave. H

COLONIAL style couch & chair. Like new. $300. 793-2799, anytime.

UPHOLSTERING — Expert craftsmanship at lower prices. The Furniture Doctor, 745-6836.

DINING Room Table, Mediterranean, 3 leaf, 8 chairs, black leather, excellent condition, $550: 2 Velvet swivel rockers, one floral velvet chair, $50 each: Yellow and white pedestal dinette, 4 swivel chairs, $135: 2 Loveseats, $100 each. 797-9202.

HIGHEST PRICES PAID
FOR FURNITURE & APPLIANCES
747-6077

DOUBLE BED WITH DARK COLOR BOOKCASE HEADBOARD, MATTRESS & SPRINGS. GOOD CONDITION. $75. 762-5048. AFTER 5 & WEEKENDS. CASH ONLY PLEASE.

KINGSIZE Sleeper Couch: floral design. Gold & rust. Good condition! $200. 745-3740, evenings.

LOOK!! LOOK!! Beautiful new quality furniture at low overhead prices!! No Salesman commissions to pay — Just you & me! If you want to deal — Look at the large inventory that must be moved. We trade & finance. King's Triple A furniture, 2216 Ave. H.

1 COFFEE Table, 2 end tables for sale cheap. Call 744-4461.

MOVING. Must sell immediately. Frost free refrigerator with icemaker, good condition, 792-7057.

2 GOLD Chairs, $75, end tables $15, lamp $10, gold couch $125, cabinet stereo $15, 6 drawer chest $50. 799-1389, 4922 9th. Call after 5:30pm.

FRIGIDAIRE Refrigerator Side x Side. Tapan 36" Range. Twin Size Canopy bed with new mattress and box springs. Call after 6PM. 745-5383.

HIDE-A-BED And Chair one year old — $180, or make offer. Call 797-3975.

EARLY American Twin Size bed — Box springs and mattress. Good shape. 795-5622.

TAPPAN Gas stove. 4 cushion sofa. Mattress, springs. Loveseat. 799-5388, 794-5813.

50. Appliances

WASHER-DRYER REPAIR. Specializing in Kenmore, Whirlpool. B & F Appliance Service Center, 1701 48th St. Reconditioned ones for sale. 744-4747.

USED Refrigerators, Ranges — Reconditioned. Guaranteed. The Economy House, 1617 19th St. 744-1666.

WAYNE'S Used Appliance, Sales & Service, all brands. 792-5785.

Merchandise

50. Appliances

DAMAGED
Electric ranges, gas ranges, washers & dryers, refrigerators, freezers, trash compactors, dishwashers, microwave ovens.
BELOW DEALER COST!
WENDEL'S TV & APPLIANCE
2828 34th
792-2751

USED Commercial Maytag washers. 832-4245.

USED Appliances bought and sold. Washers, dryers rentals. 2217 Clovis Road. 762-4831.

WHIRLPOOL Factory service, 793-6639, Gordon's Appliance Service. Most brands. Refrigeration, laundry, & stoves.

WILL buy ranges and refrigerators, working or not. Don't give away with trade. We pay cash!! The Economy House, 1617 19th, 744-1666.

REPAIR Ovens, Ranges, Kenmore, Whirlpool Refrigerators, Washer & Dryers. 744-9855.

MAJOR Appliance bargains, refrigerators, freezers, electric ranges, washers-dryers, 1701 48th, B & F Appliance Repair. 744-4747.

BRAND New, 30" Hardwick stove. Harvest gold, after 5, 745-2049.

NEED to sell washer, dryer, built-in dishwasher, gas range. All in good condition. 2826 60th. 795-7003.

FRIGIDAIRE refrigerator, green 65"X32" frostfree, under warranty. 997-7271 after 6 p.m.

WALKER Appliance Service. We buy and sell used appliances. Qualified Service on most brands. 1107 6th. 797-8251.

MUST Sell, Stove, $100, Whirlpool Dishwasher, $50. GE Refrigerator $100. Kenmore Stove, Like new $200. Call 745-7699.

PORTABLE GE Pot Scrubber dishwasher, 5 1/2 Years old, only used 1 year, excellent condition, $125 or best offer. 792-4288 after 5PM.

51. TV-Radio-Stereo

WILL Buy & Sell good color TVs. Also will buy non-working sets. 763-1707.

GUARANTEED Used Color TV's, $95-$195. Complete service on Zenith, RCA, and G.E. Ray's TV, 2825 34th. 795-5566.

J & L Television
795-3373
Repairs Completed in home if possible
Service Call
$10

BEAUTIFUL new and guaranteed used color TV'S. Payments or layaway terms available. MULLINS TV, Monterey Center, 797-3326.

ASSUME PAYMENTS PIONEER
Like new, AM-FM Multi-Plex, 2 huge 4-way walnut speakers with 12" bass woofers. Has Pioneer turntable and Akai Reel-to-Reel. Orginally over $1400. $450 cash or payments of $16.
WORLDWIDE STEREO
2008 34th 765-7482

ASSUME PAYMENTS MARANTZ
Like new, AM-FM Multi-plex, 2 huge 4-way speakers with 12" bass woofers. Has Garrard turntable and Pioneer Cassette deck. Orginally over $1,000. $400 cash or payments of $12.00.
WORLDWIDE STEREO
2008 34th 765-7482

MORSE Stereo, record player, AMFM radio, 8-track tape, Spanish style console. Original $1500, sell $400. 792-1179.

GOOD Sounds for sale. Speakers, Sansui receiver, Pioneer speakers, Marantz turntable, and miscellaneous speakers. 795-3981.

WARDS 23" Console color TV. Beautiful cabinet. Good condition. $150. 745-6860.

2 WAY Motorola Radio System, base, 8 mobile units. Culligan Water Conditioning, 792-3341.

19" QUASAR Color TV — New picture tube, firm $200. 793-6405.

GUARANTEED
TV SERVICE
MOST BRANDS

FLEA MARKET
Open every
Saturday & Sunday
2323 Ave. K
747-8281 795-2432

52. Musical Instru.

5'2 EBONY Grand. Recent overhaul, 792-1171.

BILLY'S BAND AID & THE ROX
Presents the Battle of the Bands. Feb. 26,27, 28 and March 1. Call for more info. 762-2288, 2106 Ave. Q. Arriving soon Tascam 14 Porta-Studio. 2-6

50. Appliances

C.I.C. FURNITURE & FINANCE
1630 13th 763-5321
NO CREDIT REQUIRED!
Rent To Own
Furniture-TV's-Appliances
Bring this coupon in and receive 1 week's free rent on new rentals!
WITH PROPER CREDIT
We Finance
Furniture-TV's-Appliances
Loans up to $100 on your signature

51. TV-Radio-Stereo

51. TV-Radio-Stereo

ACCO RENTALS
"Serving Lubbock for 10 years."
REFRIGERATORS-WASHERS-DRYERS
MONTHLY DISCOUNT ONE WEEK MINIMUM
No Filing Charge
No Credit Check, No Deposit, No Repair Bills.
Rent to purchase available
Rent by phone-free Delivery
747-5974 2427 7th At University Avenue **765-7557**

RENT TO OWN
Color TV's, Refrigerators
Stoves, Washers, Dryers, Stereos
Microwave Ovens
RENT-BUY
No Credit Check, No Deposit, No Repair Bills
MULLINS TV
4909 34th 792-5121

ACCENT LEASING
FURNITURE•TV's•APPLIANCES
"It Pays To Rent With Accent"
PHONE 828-6228
Rent to Buy: Low Weekly or Monthly Payments
•NO CREDIT CHECKS •NO REPAIR BILLS •RENT BY PHONE
121 South 9th Slaton, Texas 79364

Merchandise

52. Musical Instru.

IBANEZ MC200NT, electric guitar. West 4000 amplifier, 6 12" speakers, reverb. Overdrive Mastro Phaser. Excellent condition. Best offer. After 5PM, 744-1288.

NEW PIANOS STARTING AT $888
Or lease by day, month or year at low rates. SW of Loop 289 & Brownfield Hwy.
5831 49th 792-2347
PIANOS WAREHOUSE
If you buy without shopping our prices you are paying too much

SLINGERLAND 5 Piece chrome drum set. With 3 Pearl Roto Toms. Excellent condition. $1200. 799-6448 or 799-7406.

LOWREY Orchestral Holiday Organ. Cost $4,000 — Will take $2,000. 745-6932.

BEAUTIFUL K-Kawai Black Ebony baby grand piano — Like new. Used only 8 to 10 hours. Extremely nice Hammond organ large Double key board & bass. Will sacrifice $4,000 organ for $1500. Monday through Friday, 792-2731.

BALDWIN Organ, model 46-H, full pedals, excellent for begining organ students, excellent condition, Blue book $1200, will sell for $1000. 792-4288 after 5PM.

WANTED: Musicians interested in starting band, to play all types of music. Please call Dennis, 792-3012.

J-50 GIBSON Guitar for sale — Excellent condition. Contact: (806)-495-2690.

PIANOS & ORGANS
Rent a Piano Up to 6 Months (with approved credit)
Full Credit of All Rental on Purchase
•New Wurlitzer Spinet Pianos Sale Priced from $895
•New Grand Pianos 6 ft. from $3,500
•Fisher Grand Piano, 5'7", nice. SPECIAL! $1595.00
•Pianos by Steinway, Sohmer, Yamaha, Kawai, Everett and Wurlitzer
•Organs by Allen, Yamaha, Wurlitzer, & Hammond from $895
•GUITARS, AMPS & PA'S - New & Used -By Martin, Gibson, Fender, Ovation, Yamaha, Alvarez, & Peavey
LUBBOCK MUSIC CENTER
for 35 years selling everything musical, 2 locations.
1722 Broadway........762-0567
South Plains Mall........793-2451

53. Antiques

ANTIQUES Unlimited must liquidate inventory. Cost or less on items such as tables, chairs, beds, clocks, dressers, marble top nightstands, pianos, halltrees, desks, gifts, & glass. Open Sunday, 1654 13th. 747-7250.

OLD Time Clock Shop — Fine antique clocks, expert clock and watch repairing. Cactus Alley, 797-8203.

FINISH Off Stripping Center, can expertly remove all finishes from wood, metal, glass, etc. With our new chemical process. Fast — Safe — Economical. 1922 Avenue E, 747-3938.

ANTIQUES & ACCENTS. 4427 50th. Dough box, pews, desk, quilts, pie safe, baskets, candle sticks, etc.

20% OFF Sale! Fine oak tables. Your Graphics Are Showing. 50th & Salem, Sunshine Square.

ANTIQUE Furniture restored, repaired, refinished. For free estimates, pickup & delivery, call Rogers, 746-5509.

FROM Kansas we have received 29 old Hummels at 4013 34th, Daisy's Antiques. Whoops! Make that 28. Some Merchandise is marked down to sell — One 54-inch Round oak table from $575 to $395. One 3-door Oak ice box from $750 to $600. Set of six dining chairs with upholstered seats from $250 to $175. Oak 1/2 Tester Bed from $1495 to $850. Cherry drop leaf table (1854) from $950 to $450.

FLOW Blue, tables, lots chairs, desks, armoires, sideboards, washstands, halltrees, pine. Hastings', Idalou. 892-2779.

JUST returned from buying trip. Lots of smalls. Come buy our furniture from the back room — as is. Antiques on Broadway, 2312 Broadway.

UNLOADING
40' CONTAINER! Fabulous antiques from Belgium & France. Lots of Chippendale.
Old World Antiques-Plainview
Across from Hilton Hotel
Monday-Saturday, 9-5:30
Sun. & Evenings-Appointment
Shop: 293-3118 Home: 293-2893

54. Pets

FOR sale registered Catahoula leopard puppies, $100. 806-271-4591.

AKC POODLE Puppies, Poodle Stud service, 3623 58th. 799-7000.

AKC POODLE Puppies — Males only, grown toy female, $100 up. Cash. 799-7161.

PUPPIES — Adorable! Healthy! AKC GERMAN SHORTHAIRED POINTERS. $50 Up. Champion bloodlines. 792-6443.

DALMATION pups, AKC registered, pedigree and shots. Call 806-385-4522, 9-5, after 5 and weekends 806-262-4181.

AKC Tiny Toy & Toy Poodle puppies. Also, Stud Service. 762-8557, 762-2345.

REGISTERED Cornish Rex kittens. See to believe. Busy people pleasers. 792-2682. Evenings. $150.

AKC Collie puppies. Tri, blue merles, $100. Sable male, $125. 744-8256, 795-1842.

AKC TINY Toy Apricot Poodle puppies, 6 weeks old, 623-5527 Dickens.

CAPITALIZATION GETS ATTENTION! ASK YOUR CLASSIFIED ADVISOR HOW TO USE CAPITALIZATION IN YOUR CLASSIFIED WORD ADS TODAY!

WE BUY AKC puppies!!! Bonnett Pet Center, 792-3131 before 1:00PM or after 7:00PM.

BICHON FRISE PUPPIES, AKC REGISTERED, CHAMPIONSHIP BLOODLINE. WHITE, TINY, MALES & FEMALES. $250 EACH. 792-0452 AFTER 5pm.

BOSTON Terrier, Chow, Cocker Spaniel, Doberman, Dachshund, Maltese, Norweigan Elkhound, Pit Bull Dog, Pomeranian, Pekingese, Pug, Shih Tzu, St. Bernard, Yorkshire Terrier. Vaccinated & wormed mixed breed puppies & kittens. $9.99. Bonnett Pet Center, South Plains Mall.

AIREDALE Terrier pups, full blood. Can pick up just in time for Valentine's. Males $65. Females $55. For more information, 806-253-2819.

AKC DOBERMAN pups with papers — Black, Red. Males — $100. Females — $80. 744-9785.

REGISTERED German Shepherd, 8 months old. Has first shots. 745-6932.

PROFESSIONAL Pet Grooming. The Animal House. 3520 34th. 795-3336.

AKC Brittainey Spaniel Stud Service, 2 proven hunters, well marked. 793-7123.

AKC REGISTERED Chow puppies, red & black. Chihuahua, Eskimo Spitz and Cocker puppies! 744-0602.

DOBERMAN puppies, 2 females picks of litter, sired by Brandy, also fully trained male Doberman guard dog, Mason 799-0460.

BLOND Cocker puppies. Full blood, not registered. $60. 745-3600.

AKC Doberman puppies: 5 weeks old. Black & rust. 3 Blue. 795-6274.

PUPPIES — Mother Blue Heller, Father ?? 6 Weeks. $10 Each. 797-7743.

C.C.'S PET SALON — All breed grooming! Monday-Saturday 7:30-5:30. 792-3330.

1 YEAR OLD FEMALE MINATURE SCHNAUZER. $100. AKC. LOVES CHILDREN. 797-1313 AFTER 5:00 AND WEEKENDS.

Merchandise

54. Pets

REGISTERED Blond Cocker Spaniel puppies, 293-1223. 293-4022. Great for Valentines.

MALE Great Dane, 14 weeks old, with papers. 795-4810. 795-9634 after 5pm.

AMERICAN Eskimo Spitz, male & female. 3 years old. $50 each. 745-2373.

AKC REGISTERED Collies — Free one year old female, 3 month old female, $50. 797-2385.

AKC REGISTERED Doberman Puppies for sale — $100. Call 793-1290.

WANT to buy young female Toy Poodles. 762-8557, 762-2345.

FREE Irish Setter, 6 months old, male, has all shots. Free to good home. 799-5474 after 5:30PM.

REGISTERED Labrador Retriever, 6 months, male. Excellent hunting potential. $125. 797-4304.

AKC Champion Sired solid black German Shepherd at stud. Puppies now available to good homes only. 806-272-5072.

HELEN'S Boarding Kennels. Clean individual runs. Heated kennels. Call 744-0703.

BEAUTIFUL Registered Persian and Himalayan kittens. Plainview, (806) 293-8100.

ABANDONED Cute mixed breed male puppy to give to good home. 762-8922, extension 626. 799-4599.

AKC Yorkshire Terriers — 2 males, 1 female. 792-5653, 4511 44th.

REGISTERED kittens, beautiful longhaired Balanese, Sealpoint Siamese, one black male, one breeder, 806-296-6110.

UNREGISTERED Full Blood Collies for sale. Call 892-2889.

AKC DOBERMAN Puppies, 6 weeks old, registered. $100. 4 males, 1 female, black & tan. 885-2221.

2 FEMALE Pekingese puppies, fawn colored, AKC registered, 6 weeks old. Frieda Johnson, 806-872-2307.

PET lion cubs. Male 16 months, female 14 months. Call 799-0286 after 5PM weekdays, all day weekends.

DARK apricot toy poodle puppies. Stud service. 792-4378, 4513 44th.

SAMOYED puppies, 7 weeks old. Shots. Very intelligent and good disposition. $75. 806-385-3308 or 385-3306, Littlefield.

AKC BUFF Cocker Spaniel. Male. 7 weeks old. $85. 3314 89th, 799-0659.

AKC REGISTERED Old English Sheepdog puppies. After 5pm, 747-2454.

REGISTERED Miniature Schnauzer for stud service. 745-6845 after 6pm.

BLUE MERLE Australian Shepherd. Male. 6 months. Good temper. 741-8040, Stephanie. M-F.

DOGGONE, ONLY 3 LEFT! English Springer Spaniels. AKC Registered with shots. 763-1866.

FULL Blooded German Shepherd Puppies. $35 each. Also Large Rabbit cage $25. 795-2466.

AKC BLONDE Cocker Spaniels. Eating good. 797-9746, after 5.

TO Give Away to good home — Little black puppy, has little white nose. 792-9760.

AKC COCKER Spaniel puppies, priced to sell. Also Stud service. 797-2926.

REGISTERED Male Irish Setter to be given away. After 6 p.m. 795-4874.

FREE Kittens — 797-0827.

AKC MINIATURE Schnauzer puppies. High bloodline. 3 females, 2 males. Ready Feb. 18th. 745-1324.

55. Machinery & Tools

USED 200 Amp Lincoln welder. Plains Welding Supply. 401 East 6th, Plainview, 806-293-1397.

LEASE-Purchase the equipment you need. New or used. You select equipment, supplier; we purchase and lease to you. Western Lease-Banc, Inc., Amarillo, TX. Call collect for Jerry Fowler, 806-355-9506.

FOR Sale: Mini Batch Plant, 20 yard bins & 4,000 pound scales. 746-6261. Evenings 799-1157.

FOR Sale — 2,000 gallon stainless steel milk trailer, $3,000. 1968 GMC pick-up, $400. 1965 Chevy 1 ton milk delivery truck, $800. Flatlander Dairy, 806-763-6171.

BINKS Super Bee airless, aluminum sawhorses, impact wrench & sockets, pipe threading cutters & tools & vise, pnuematic screwdrivers, lawn mowers, 20" bike, new towbar. 797-4770.

MUST sell immediately, drastically reduced, commercial steam cleaner. Double burner. Designed for continuous use. 792-7057.

COLT Flat fixer, $350. See at Fuller's Texaco, 2316 4th. 762-1691.

MOTOR Grader Headquarters at Pack Industrial. Just purchased 7 motor grades from State highway department. 1-1962, 2-1964, 2-1965 and 2-1972 models. Also have 5 Caterpillar Graders as following: 1-120, 2-99E, 1-12F and 1-12G. Also new 1-601 basic, and 701 basic. From the above stock we believe we can fill your needs. Check with us for the best all around deal. Pack Industrial Tractor for Parts co., I-40, East, Pullman Rd. S. Amarillo, Tx. 806-335-1635 2-13

56. Wanted Misc.

WANTED: 2x4's, 2x6's, and Florescent lighting. 744-2560.

57. Office Mach. & Sup.

USED Metal Desk. Used Chairs. Hester's Office Center, 1420 Texas Avenue. 762-5291.

IBM Mag Card A, EXCELLENT CONDITION, Ideal for the following: Attorneys, Medical Profession, Accountants, Insurance Businesses, Banks, Local Government. 2201 University, 762-0502.

3M Secretary II, Plain paper copier, like new, 763-5626, 744-0604.

58. Moving & Storage

"24 HOUR" MOVING SERVICE
We specialize in Furniture Appliance and Office Moving
One Item or Truckload
Quick!! Reasonable!!
747-6161

SAVE $. Day & Night Furniture Moving Service — one piece or houseful. 741-7029, 832-4061.

Rentals

61. Bedrooms

RETIRED?
Furnished room & bath
3 Meals a Day incl.
Free Daily Activities
NEW PIONEER RETIREMENT HOTEL
Open House Daily
Phone, 765-9331 for info. or appt.

NICE, private entrance, private bath, refrigerator, no cooking, one person only, 792-1501, or 793-8503.

MATURE woman. Living & bedroom combination. Private bath. Reduced rent for some chores done. 795-6942.

NEED Male roommate to share house, $110 monthly, bills paid, furnished. 744-0603, 795-8814.

BEDROOM for gentlemen, private bath, private entrance, with refrigerator, 792-5029.

CLEAN, Carpeted, refrigerated air, maid service, $25 weekly. Also, apartments. 312 East 34th.

MALE Roommate wanted to share home, $150 month Call after 5 p.m., 792-4191.

62. Unfurnished Houses

EXTRA nice 3 bedroom. Carpeted. Roosevelt School District. Water furnished. 793-6441.

TWO Bedroom, duplex with garage, $170 plus bills. 792-2749.

LUXURY brick 3 bedroom, 2-1/2 bath, art studio or game room. $600 monthly. 795-1828, 794-5665.

Rentals

62. Unfurnished Houses

AVAILABLE February 20th — Southwest Lubbock. Very nice 3 bedroom, 2 bath, carpeted, draped, built-ins, couple only. No pets. 799-2028.

3-1, CARPORT, brick. Walk to School. 4605 35th. $360 + $100 deposit. 797-8480, 792-1989.

BEAUTIFUL HOME! Large den, fireplace, remodeled kitchen, 3 bedroom; 2 bath. 2522 69th, $475 per month. Murfee & Sons, 765-8015.

3-2-1. BRICK. Close to Madgen School. $400 monthly + deposit + bills. 794-4466 after 5PM.

NEWLY Decorated large 2 bedroom, fenced yard, water paid, $350 plus deposit, no pets. 2004 32nd. Call 799-7755.

BRAND New! 2 bedroom, 1 bath duplexes. Fireplace, washer-dryer connections, garage, all appliances. 792-4742, 745-4390.

TWO bedroom, total remodeled, refrigerator, stove, plumbed, extra nice, 2 blocks west of Q on 24th, $275 + deposit, 792-9784 after 6PM.

3-2-2 BRICK for rent. Good neighborhood, no pets. $495 monthly. Call after 6PM, 792-0853. Sundays anytime.

SLATON — 3 Bedroom, basement, for lease. $425. Call 794-4375 after 5PM weekdays, all day weekends.

2 BEDROOM, 1 BATH
$185-$199
Water paid. Immediate occupancy.
792-5965, 792-3733

NEAR Tech — House or efficiency apartment. Children-pets okay. 793-6694.

FOR LEASE, 3 Bedrooms, 1 1/2 baths, Central heat, 10 Minutes to Reese, Tech, & TI. Washer-dryer, Refrigerator. No Pets. Deposit. 832-5033.

TWO Bedroom duplex, new carpet, fresh paint, refrigerator, oven. Available immediately. No pets. $195 monthly. 797-0881.

LEASE, 3 bedroom, 2 baths, fireplace, Melonie Park, Norman Realtors, 795-9514.

4 BEDROOM, 2 bath, 2 car garage. Raintree (Southwest Lubbock). Beamed den with fireplace, luxury home, freshly painted. References required. 792-0962.

1903 A 66th. TWO Bedroom, unfurnished duplex with fenced yard. Carport, washer, dryer connection. $235 plus bills. 792-2749.

DUPLEX, 3 bedrooms, clean, garage, fenced backyard. $275. 762-2183, 795-0750 after 6.

LARGE HOUSE NEAR TECH. Will rent to 4-5 students, or large family. Interested in fine old historic home. Reasonable. 894-8585 days.

NICE 2 bedroom, 3321 Colgate, $200; 1 Bedroom furnished apartment, 2121 5th, $115. 762-1165.

2 BEDROOM, refrigerator, stove, fenced yard. $215, 1915 6th, new carpet and drapes, off-street parking, deposit. 792-4672, 792-4461, 744-1435.

2708 65th. THREE Bedroom, $325 month, $100 deposit. 792-2451. 792-3886.

SOUTHWEST Lubbock. 3-2-2 brick house, carpeted and built-in stove, dishwasher, disposal. Fenced backyard and brick storage house in back. $325 plus deposit and bills. References. 4309 47th. 794-4325.

LUXURIOUS 4-3-2, custom draped and landscaped. Prestigeious area. Excellent school. Option to buy. For details call Dottie Garrett, 799-5636. Joe Ireland, Realtors, 745-4353.

3707 31st. TWO Bedroom house with fence, washer, dryer connections. 792-2749.

4822 40th. CLEAN, carpeted, 2 bedroom, plumbed, fenced. $210 + deposit. 806-546-2845, weekends 744-6849.

DUPLEX, 2 bedroom, 2 bath. Furnished kitchen. Central, fireplace. 3610 54th. 797-0597. After 5pm.

ENERGY Efficient Duplex. 9104 A Elgin. 2 bedroom, 1 bath, carport-storage, disposal, dishwasher, refrigerator, range, washer & dryer. Bills paid except electric. $262 monthly. Available February 15. 745-1533, 8-5 weekdays.

WALK To Tech — Lovely small 2 bedroom, carpeted. Apply 2101 17th Street, for location and key.

NEW Area — Clean 3 Bedroom, 2 bath, air conditioned, fireplace, fenced. $425. 799-2550.

FOR rent 3-2-2, excellent neighborhood and schools, $425 per month plus deposit, located on Joliet, 512-681-5220.

DELUXE Duplex Near Loop — (1650 Sq. Ft.) Three Bedroom, 2 bath, 2 car garage — electric openers, intercom, soft water, fireplace & washer-dryer connections, dishwasher, disposal and self cleaning oven. Maintain yard & water paid. Call 828-3744.

COUNTRY living — Frenship Schools. 3 Bedroom, $300. Ellison-Scott, Realtors, 793-2575.

CLOSE to Tech, 22nd St. Large 2-2-1 plus nursery—office. $450 plus deposit, Available March 1. 794-4291.

LUXURY Duplex, Southwest Lubbock, $390 monthly, 799-4151.

3 BEDROOM, 2 bath, 2 car garage, fireplace, good location. 792-3733.

NICE 2-3 bedrooms, fireplace. 4610 Canton, 4822 24th, 2420 28th. 762-1165.

2 BEDROOM duplex. 4100 block 16th St, $225 month, bills paid. Call 793-7487, 799-5543.

CLEAN & Quiet — 3 Bedroom, 2 bath, great location! 3107 46th. $345. 762-2183.

3-2-2 BRICK, fireplace, refrigerated air, fenced. Ellison-Scott, Realtors, 793-2575.

FOR Lease, 3 bedroom, 2 bath, on 6th. In Redbud area. $325. Bill York & Associates, Realtors. 795-5591. 795-9855.

2 BEDROOM, newly decorated, carpet, plumbed, 1517 28th Street. $225 + $100 deposit. Call Fulkerson. 744-0871.

NEW Home — In Southwest Lubbock. 4 bedroom, 2 bath, fireplace. Call 763-4363.

3 BEDROOM, 2 bath. 4704 Lehigh. $335 plus deposit. 794-5533.

3-2-2 BRICK, fireplace, built-ins, 3811 63rd Drive. $450-month. Water paid. Call 794-2488 for appointment.

4 BEDROOM, 2 bath, brick, carpeted, West Lubbock. $400. Norman Realtors. 795-9514.

3 BEDROOMS. Free standing fireplace. 2734 66th. $340 Monthly. 792-2451. 792-3886.

BRICK 3-2-1. Appliances. Fireplace. Washroom. Fence. 5512 9th. $425. 747-9464.

LEASE: 3-2-2. Separate gameroom. Fireplace. Near 2000 SF. Super area! Mary, 799-7095.

LUXURY Duplex — Southwest Lubbock, double garage, electric openers, cathedral living, fireplace, compactor, utility room, 2 bedroom, 1360 SF, $380, 3 bedroom, 1460 SF. Ask about special rate. 794-3610, 794-3552.

2 OR 3 BEDROOM, 2307 31st. Realtor Owned. 797-8051.

Two & Three bedroom luxury duplexes,
3 bedroom, 2 bath, fireplace, fenced yard, all built-ins, $400 month. Water paid. 2 bedroom, 2 bath, all amenities of 3 bedrooms, $350 per month. Water paid. 793-0703.

LIKE NEW
3-2-2, with all built-ins, refrigerated air, fireplace, nice drapes, Earthtone carpet. $550 monthly. Call
MED HUNT REAL ESTATE
797-4385 2-7

HOUSES, DUPLEXES FOURPLEXES AND APARTMENTS FOR LEASE
All sizes and prices, excellent Southwest locations.
Singles & Families Welcome
Stinsons
Property Management
793-3733 1-7

Rentals

62. Unfurnished Houses

3 BEDROOM — Central heating, carpeted. Fenced. 3509 22nd Place. Deposit. $225. 744-3801.

NICE 2 Bedroom brick duplex — Stove, refrigerator, carpet, water paid. $230. 793-0102.

THREE Bedroom, one bath, 2711 62nd street. 797-6950.

CENTRALLY located, spacious 2-story 3 bedroom, 2 bath, $450 monthly. 799-2386, 797-6990.

3 BEDROOM, 1 1/2 bath, carpet, plumbed washer-dryer, dishwasher, disposal, near Methodist, Tech. 3609 22nd. $100 deposit, $350 monthly plus utilities. 795-7003.

EXTRA nice, 6333 29th, 3-2-1, brick, central heat and air, built-ins, washer-dryer connections, fenced. $365 plus deposit. 792-0995, 793-4702.

5008 58th. BRICK home, 3-2-2, fireplace, range, dishwasher, disposal, $450 monthly, $225 deposit. Call 797-4171, after 5PM 799-6196.

3 BEDROOM Brick, carpet, 2 baths, garage. Fenced yard. Central heat and air, oven, range and refrigerator. Close to Reese, Tech & TI. No pets. 795-2405.

LUXURY Duplex, 3625-A 54th. 2 bedroom, 2 bath, fireplace, $325 plus bills. No pets, no children. Call C-21 Big State, Betsy, 793-8113. After 6, 795-3067.

ATTRACTIVE & spacious, 4-2 1/2-2, fully equipped in Southwest Lubbock. Bargain for qualified tenant. 794-2833.

3 BEDROOM, 2 Bath, 2 Car Garage, dishwasher, range, garbage disposal, fireplace, paneled livingroom, carpeted, draped, exceptionally sharp. 5008 58th, $450, near mall. 5111 70th, $450, near mall. 8108 Uvalde, $425, Sandlewood area. 745-2081, 794-2552.

3-2-1. NICE, clean, close to Reese, TI, Med school. Evenings weekends, 794-3724.

623 39th. 2 BEDROOM, stove, carpet, plumbed, fenced, very nice and clean, $225 plus bills, plus deposit. 797-6821, 745-6833.

FOR LEASE
New Spacious luxury, Contemporary home in Raintree, Cathedral & sunken living-family room, Wet bar, atrium, 3 bedroom, basement, 2 baths, most appliances, 2 car garage. Enclosed entryway, fenced, custom drapes-carpet. 2 central heating-AC units. $350 deposit. $695 monthly. 2511 92nd. 763-5576 after 3PM Weekends.

EXTRA Nice! 3 Bedroom, 2 bath, carpeted, draped, southwest location. No pets. Couple only! Available February 15th. 799-2028.

NICE! 2 Bedroom Duplex. Appliances furnished. Laundry connections. Water paid. $215. 1907 41st. 747-5534.

2 BEDROOM Duplex. Appliances furnished + washer-dryer. No pets. 795-4858 after 5:30p.m.

OWNER, vacant, trade for Dallas-Fort Worth area or sell, 3-1-1, lease. 6112 Sherman, 795-7600.

NICE 2 bedroom duplex, stove, refrigerator, garage. 4400 29th, $225. Norman Realtors, 795-9514.

3 BEDROOM, 2 bath, garage, carpet, plumbed, $275 plus bills and deposit, 3415 28th, 745-3310.

2 BEDROOMS — Carpeted. Fenced. Laundry connections. Storage. Near 1000 3rd. $225. 747-9464.

LEASE — Beautiful contemporary Raintree. $750 Monthly. Cathy, Century 21, Day, Mantooth & Rather. 794-4529, 792-2128.

2615 33rd. NICE 3-1-1. Fully carpeted. Laundry connections. Fenced. $310. Deposit. Lease. 792-4010. 765-2854.

2 BEDROOMS. Single garage. 4624 Detroit. Washer-dryer connections. $225 + deposit. 762-1165.

LUXURY Duplex, 3-2-1, fireplace, best appliances. Fenced. Lubbock, convenient to Reese, Tech, TI, $350. 832-4795. Or 793-5050.

THREE Bedroom house, stove, refrigerator. Brand new inside. $325 + bills + deposit. 2432 23rd. 744-7164.

NEW Luxury duplex — 2 bedroom, 2 baths, sunken living room with fireplace. Garage. 1600 sq. ft. W—D connections. Storage galore. 2217 33rd. $450 plus bills. 744-0434.

2 BEDROOM trailer, stove & refrigerator. Children welcome. $175, water paid. Cooper Schools. 863-2761 after 5, weekdays.

NICE 2 bedroom, carpeted, plumbed, fenced backyard, attached garage. 2310 35th. 799-1315.

$275 — 3414 21st — SPACIOUS 3 bedroom home, stove, refrigerator. Griggs, Realtors, 797-7047.

NEW Duplex! Nice, 2001 20th. 2 bedroom, carport, utility, carpet, window coverings. $295. 797-1885.

3115-A 33rd. Duplex. Large 1 bedroom. $175. 797-1885.

2002 27th. 2 Bedroom, brick, carpet. $200. 797-1885.

3 BEDROOM, 2 bath, carpeted, 1 car garage, built-in cooking, Rush School District. $350/month. References. 4924 7th. 794-3698.

3 BEDROOM, $250-month. $100 deposit. Shallowater. 832-4408.

3-2-2, BRICK. Fireplace, built-ins, fence, evaporative cooler. $375. 797-6093, 794-3250. 4912 57th.

LUXURY Duplex, cathedral ceiling, 2 bedroom, private garage & patio. Water, gas paid. $425 plus deposit. No pets. 2802 32nd. 799-7755, for appointment.

NEAR NEW DEAL! 3 bedrooms, 1 bath, $225. Water paid. Deposit. No pets. References. 746-6433, after 5p.m.

SMALL luxury 3-2-2, fireplace, central air, low bills. $395. Near 50th & Slide. 866-4669.

LUXURY Duplex, 3 bedroom, 2 baths, fireplace, garage, $375. 3400 A 70th Drive. 795-1010.

BEAUTIFUL, Spacious 3 bedroom, 2 bath, formal dining, double garage. Southwest. $700. Norman Realtors, 795-9514.

3-2-1, BRICK, 5417 40th, $350 per month. Mercer Real Estate, 797-3555.

BRAND New 1 Bedroom — New carpet, close to TI & Litton. Deposit required. 763-1068.

SPOTLESS brick, clean 3-2-1, 2810 53rd, $365 + deposit. Call 797-2750, 793-3205 after 5PM.

RENNOVATED 2 bedroom, 1 bath, washer-dryer connections. See inside to appreciate. $225 per month. 2107 24th Street. 762-3114.

4308 41st — 3 BEDROOM, 1 1/2 bath, garage, carpet, fenced, plumbed, $285. 795-1893.

SMALL 2 bedroom house, carpeted, draped, stove & refrigerator. 1911 7th. Couple only, no pets. Call 792-1121 after 6 PM.

EXCELLENT location, 3 bedroom, 2 bath, 2 garage, brick, near Schools. 5009 44th. 792-4572 after 5PM & weekends.

ONE, Two, Three, and Four bedrooms, $100-$375. No pets. Norman Realtors, 795-9514.

5525-A 34TH. 2 bedroom duplex, carpeted, central heat, evaporative air, $225 + bills. 792-7185. 795-8464.

4820-A 66TH. 3 bedroom duplex, 2 bath, central heat—air, carpeted. $325. 795-8464.

$575, 4-3-2, with furnished gameroom, 3400 sq. ft., Farrar, 794-5086.

DUPLEX — Extra Clean, 2316 62nd, 2 bedroom, 1 bath, washer — dryer connections, newly painted inside, working on outside. $250 a month. 794-6167.

TECH Area! 2-1-1. New dishwasher, Stove. Basement. 2214 26th. $325. Randy, 793-0604.

510 49th. SMALL 1 Bedroom. Fenced. Stove, refrigerator. Storage house. $130. 799-7951.

2 BEDROOM Trailer House on Highway 1729. Roosevelt School District. $150 per month, $50 deposit. You pay lights & gas. 829-2612 after 5pm & weekends.

63. Furnished Houses

SUNDIAL VILLAGE

Rentals

62. Unfurnished Houses

GREAT Location! Small 1 bedroom cottage. $150. Water paid. 2407 54th. 747-2482.

2 BEDROOMS. Near Tech, Lubbock High And Dupree Elementary. 765-5149, 762-2378. 2809 32nd.

2 STORY — 4 bedroom, near Tech. Plumbed, wired. $280 rent. Deposit required. Frances L. [illegible] Realtor, 799-7934.

NICE 2 bedroom, 1 bath, appliances, washer-dryer connection. $250 plus deposit. 2614 36th. 793-2534.

UNFURNISHED 2 bedroom house, gas and water paid. 19th & R. [illegible] 796-5666 or 793-6072.

CLEAN 3 bedroom, 1 bath house, $350. Deposit. 4608 6th. Stephen McElreath, 795-7151, 792-2810.

NICE 1 bedroom house on shady lot. Stove, refrigerator, [illegible] children, pets. $140 + bills. 4402 38th. Rear, 765-6898.

SUPER Duplex, Kitchen complete with many cabinets, 2-1-2 carport. Fireplace, patio, fenced yard. $325. 794-4283.

$165 DESIRABLE One Bedroom, quiet, cute, convenient, southern. Couple. 2301 18th. 765-7108.

3 BEDROOM — 2 bath, carpet, draped, central air, stove. 5409 43rd. $350. Plus Deposit. 799-1182.

CARPORT — Stove, refrigerator, 2 BR. Duplex. $165, water paid. RHD Fee. 763-4621.

4512 47TH — 3 BEDROOM, $325 monthly, $100 deposit. 795-7887.

NICE 2 bedroom house — couple or with baby. After 6:30PM, 763-0821.

BEST IN SOUTHWEST — If a quality home is important to you, see this unusually large 2 bedroom, 2 bath home. ALL THE EXTRAS. Dont delay. $395 monthly, references. Call 797-4385, ask for Mike Pipkin. Med Hunt Real Estate.

2706 28th. NEAR Tech, 3 bedroom, livingroom-dining, stove, refrigerator. Lots of room. $300 + $100 deposit 797-8480, 792-1989.

1921 27th. 3-2-1. BRICK. Nice clean home. $285 + $100 deposit. 797-8480, 792-1989.

CONTEMPORARY luxury townhouse, skylight, fireplace, sunken tub, 3-2 1/2, adjacent to park with tennis courts, near Mall. $565. 792-2889.

LUXURY Duplex in Melonie Gardens! 3309 B 76th St. Lovely, contemporary. 2 bedroom, 2 bath, fireplace, all electric, dishwasher, compactor, micro-wave, sun porch, 2 car garage. $480 Month + utilities. 765-6387, 762-1980.

63. Furnished Houses

NICE House, 3 bedroom, near Tech, dishwasher, call 797-[illegible]

ATTRACTIVE 1-2 Bedroom, near Tech & Town. $165-$200. Some bills paid. 799-1321.

FOR LEASE, 3 Bedrooms, 1 1/2 baths, Central heat, 10 Minutes to Reese, Tech, & TI. Washer-Dryer, Refrigerator. No Pets. Deposit. 832-5033.

LARGE 3 bedroom, 2 bath. Also large 2 bedroom, 2 bath. Bills paid. Block Tech. 762-1841, after 6 and weekends.

2 BEDROOM, 1 bath, large fenced backyard, children & pets welcome. 792-8081.

1 & 2 BEDROOM Mobile homes, furnished & unfurnished. Deposit required. Near Shallowater, [illegible] schools. 832-4208.

COUNTRY living, furnished 2 bedroom mobile home, washer. $150 month, $100 deposit, water paid. 745-2829.

1 BEDROOM house & duplex [illegible] Carlisle. Clean, carpeted, air conditioned. Bills paid. 795-[illegible]

SMALL one bedroom, bills paid, $150month. $50deposit. 797-[illegible]

[illegible] Idalou. 2 bedroom, 1 1/2 bath, mobile home, extra nice. 765-[illegible] 799-7922.

FEMALE Roommate wanted to share 3 bedroom house. 799-[illegible] or 8 p.m.

2 BEDROOM Duplex. Furnished. Air conditioned. Garage. No pets. Near Tech, TI, Methodist. $[illegible] monthly, all bills paid. [illegible] 799-2878.

CLEAN, 1 bedroom house, close to Tech. Carpeted, off-street parking, water paid. Deposit required. [illegible]

12x60 FURNISHED House Trailer — 2 bedrooms, 2 baths, living room. $200 monthly + deposit. Bills paid. 1624 20th. 799-0875.

NICE 2 bedroom mobile home. Convenient to Reese. No pets. 885-[illegible]

NICE, clean, modern 2 bedroom. Carpeted, draped, plumbed. $[illegible] monthly. 2613 20th. 795-[illegible] 5521.

LOVELY furnished duplex, 2 bedroom, 2 bath plus office. Enclosed garage, washer & dryer connections. No pets, no children. [illegible] 13th. 793-7462.

NICE! 3 bedroom, 1 3/4 bath. Carpeted, central heat, garage. $[illegible] month. No pets. [illegible] 795-0738.

1909 AVENUE P. 2 bedroom with studio. Lease, you pay bills. [illegible] 6954, 792-2055.

ONE block Tech. 3 Bedroom, [illegible] Avenue X. $150 Monthly + bills. 765-0816, days.

1306 AVENUE R (Rear). Small 2 rooms & bath house. $115 + gas, electricity, 799-7981.

ATTRACTIVE 3 bedroom, near Tech & town. Newly redecorated. Some bills paid. 799-1321.

FURNISHED 2 bedroom house, gas and water paid. $250. 19th & R. 793-0072, 796-5665.

NEAR Tech. 2 bedroom, shag, vented heat, fenced yard. 744-[illegible] 799-2168.

EXCELLENT location, large 2 bedroom brick duplex. Remodeled. New carpet. Paneled. Fenced. Connections. Pets O.K. 2420 22nd. 747-9640.

NICE 2 bedroom, fenced yard, off-street parking. $225. All bills paid. Pets O.K. 2213 24th St. 747-[illegible]

3 BEDROOM — $350. 2 Bedroom — $325. 5514 A-B 13th. Almost new furniture. Private courtyard. No pets. Gary—Rick 796-2071 or 747-1664.

SEMI-RETIRED Lady to live-in and share bills. Call 765-2153.

CHILDREN, Pets OK. Close to TI, one bedroom, fenced. $135. RHD Fee, 763-4621.

FENCED Yard, kids, pets. 2 BR, garage. $175. RHD Fee. 763-4621.

GARDEN, 2 BR, storm cellar, kids OK. $175. RHD Fee, 763-4621.

NORTH Of Country Club — 3 Bedroom, 1 bath, double wide, trees, fenced yard, patio, $350. 763-2892.

$100 BILLS Paid, 2109 7th — 1 bedroom Cottage, carpeted. Griggs Realtors, 797-7047.

1 BEDROOM, $125, water paid. No pets. 1713 21st, rear. 1 mon. 797-1885.

GOOD Area, Nice efficiency. Carpeted, paneled, clean. Bills paid. 3304 33rd. 744-1019.

4 ROOMS, near Tech, couples, no pets, bills paid. 316 U. 744-5251.

2 BEDROOM Mobile Home — No pets. Partially furnished. [illegible]

64. Unfurnished Apts.

ATTRACTIVE, 2 Bedroom Duplex. Stove, Refrigerator, Convenient to Tech & Shopping; $[illegible] 10th. 792-8880, 793-4610.

SENTRY PARK APARTMENTS
6402 Albany
Ideal location for Mall & other Southwest Lubbock employees.
Eff. 1, 2 & 3 Bedrooms

63. Furnished Houses

Rentals

64. Unfurnished Apts.

2 BEDROOM, 2 bath, built-ins, fireplace. Call 763-6363.

NICE 2 bedroom duplex — carpet, stove, washer/dryer connections. $240-month plus bills, deposit. 1713A 48th. 799-3486.

A New World Of Privacy & Convenience

is yours

Because of New Management Available Now: Penthouse, w/2 BR, 2 baths, living room, den w/fireplace, study, utility room; 1 BR and bath; 2 BR, 2 baths; 2 BR, 2 baths, den w/fireplace. Heated underground parking, electronic security system, year around indoor pool, sun decks, private terraces, Cable TV.

ALTURA TOWERS
1617 27th 747-5236
Sentry Property Mgmt. Agent

TIRED OF HIGH UTILITY BILLS?

Then, the answer is: Move into one of these 1, 2, 3 Bedroom duplexes with electricity, water, sewer and garbage furnished. Lots of elbow room for the family. Near shopping center, on Citibus route. Good section of city.

GATEWOOD APTS
4230 Boston 795-5514 10-31

LOOKING FOR A NEW PAD?

- 1, 2 and 3 bedrooms
- Free Cable TV
- Close to Reese, Mall, TI, schools
- Heated pool
- Lighted tennis court
- Sauna
- Laundry room
- Dishwashers, frost-free ref.
- Patios w storage

SOUTH PLAINS APARTMENTS
795-8018 5520 58th

LeChateau Apartments is Lakeside Living

1, 2, & 3 Bedroom Studios and Flats overlooking Maxey Lake. Private Patios. Two Pools. Gas, Heat & Hot Water furnished

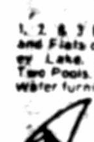

4325-28th
795-6583 1-18

SOUTHWEST SQUARE
Apartment Homes
5550 56th St
797-6774
ALL NEW · NOW LEASING
Sophisticated Adult & Family Living · 1, 2 & 3 Bedroom Units · Washer Dryer Connections · Fireplaces
another community by centre property management

GREENTREE
●Efficiencies, 1 & 2 BR ●Indoor Pool
●Fireplace & Balconies
●LUXURY APARTMENTS
793-0178

FREE FIND
APARTMENT RENTAL SERVICE
762-0126
MARCILLE Metro Tower GYPSIE
We will find an APARTMENT, HOUSE or DUPLEX for YOU at no cost.

UTICA PLAZA

Enjoy a cozy fire this winter in our brand new apt.-residences with:

- Wood burning fireplaces
- Washer, dryer connections
- Extra plush thick carpet
- 2 and 3 bedroom now available
- Family and adult sections

OFFICE HOURS: MONDAY THRU FRIDAY 9-6
SATURDAY 10 to 5 SUNDAY 12 to 5

UTICA PLAZA
UTICA and 71st St
793-9570 1-5

Rentals

64. Unfurnished Apts.

TWO BEDROOM Apartments
$255
Ask about rates on 1 BR. apartments

SUMMER PLACE GARDENS

A FEW APARTMENTS AVAILABLE NOW. OPEN DAILY 9 AM-6 PM SAT. 10 AM to 3 PM. 5800 27TH PHONE 797-8000
Children & Small Pets Welcome 1-10

IDEALLY LOCATED! THE RIGHT ADDRESS IN LUBBOCK

Peppertree Inn

5302 11th 795-8086

Professional adults and family units, 1, 2, & 3 bedrooms, 2 baths, large closets, fireplace, patios, laundries, 2 pools, security guards.

- Near Redbud center
- Near junior highs, elementary, and kindergarten school areas
- few minutes to Loop 289, RAFB, TI, Tech, & downtown

2-13

IT WAS LOVE...

GATEWOOD WEST

Offers more for less than any place in the city. Two BR duplexes; 1 BR six-plex; efficiency 1-2 BR apts. Some bills paid. Neatest location in town. Near shopping centers, yet lots of trees and elbow room. Lawns maintained. Seeing is Believing!

2905 45th 795-4723

MY MAIN PLACE
Under New Management
ALL BILLS PAID

1 bedroom, unfurnished $210
Washer dryer in each unit. Offstreet parking, lighted tennis courts. Near Tech and Reese.
4901 4th 1-25 799-0833

Your Home At **Western Oaks Apartments**

Brick duplexes & fourplexes at 52nd & Salem. Quiet yet convenient. Each has 2 bedrooms, washer dryer connections, private back yard, a very large kitchen, storm windows, and assigned parking close to your door.

4601 52nd
792-9423 1-18

Rentals

64. Unfurnished Apts.

FOXFIRE APTS.
1 & 2 bedroom
$175 — $220
795-4221
4303 19th

2 AND 3 bedroom studios, bath and 1/2, patios and pool, park side location, phone 795-4583.

STONEBROOK, 1809 14th, 2 bedroom, spacious living room, new carpet, pool, laundry, off-street parking, dead bolts, $205 plus electricity. 763-9782, 747-2856.

33rd & SALISBURY. Two bedroom quadraplexes, furnished or unfurnished. Fireplace, washer dryer connections, $255 plus electricity. 792-2749 or 792-5430.

2 BEDROOM Duplex, carpeted, fenced, washer-dryer connections. No children or pets. 2311 Avenue 1. 799-3473, 763-9493.

ALL BILLS PAID! Beautiful luxury 1500 sq.ft. apartment, 2 bedrooms, 2 baths, woodburning fireplace. Kitchen complete with washer, dryer, refrigerator, built-in range, dishwasher, and disposal. After 6 all weekend, 792-7836.

KENOSHA VILLAGE. Large 1250 square foot townhouse adult apartment. 2 bedrooms, 1 1/2 bath, large closets, covered parking, private brick patio, outside storage, gas heater. Located 1/2 block south of 50th on Kenosha. By appointment only. 795-4224.

SPACIOUS 1 & 2 bedroom studios. All kitchen built-ins. Central air & heat. Enclosed patio with storage. 1 bedroom $195 + electricity, 2 bedroom $220 + electricity. 1925 59th. 762-1926, 747-9688.

SPACIOUS 2 bedroom, fenced rear yard, washer-dryer connections, near 50th & Quaker. $265 month plus electricity. Phone 792-9423.

BRENTWOOD
701—715 47th

Spacious 2 bedroom, brick duplexes. Air-conditioned. Built-ins. Refrigerators, stove, washer-dryer connections. Fenced yard, maintained. Off-street parking. $185. Water paid.
Security Protection
MGR: 701 B 47th
747-0838 795-1511

TWO BEDROOM
FURNISHED & UNFURNISHED APARTMENTS
Washer & Dryer connections, Nicely furnished
CASA MADRID APTS
6517 AVE. T 745-4757

COUNTRY Trails — Very nice, inexpensive, family community located on South Quaker. 2 Bedroom, $220 +. 797-2820.

ALMOST LIKE BEING AT HOME

1 & 2 bedrooms, private entrance, unfurnnished, gas paid. Laundry facilities, offstreet parking. No pets, pool. $190— $230.

VILLA APTS
2201 51st 795-2611

2 BEDROOM, 1 1/2 bath. $280. Carpeted. Appliances. Oakwood Village. 2101 51st. 792-0913.

DUPLEX — Super nice 2 bedroom brick, carpet, draped, plumbed, wired, central heat. $210 + utilities. 1703 B 66th. 745-6343, 794-4407.

MI CASA. 4705 66th. 2 bedroom, all built-ins, washer & dryer in each. Only 1 year old. $265 + electricity. 793-8072, 747-2856.

VILLA West. 5401 4th. 2 bedroom, all built-ins, security locks, convenient to Reese. Children & pets accepted. $235 + electricity. Pool, laundry, 795-7254, 747-2856.

GARAGE APARTMENT 27th at University. $115 plus electricity. 794-4731, 795-1136.

LARGE 2 bedroom duplex, 2 dressing areas, fireplace, garage, refrigerator, range, dishwasher, disposal. 6913-A Gary. $310. 795-5506 or 795-3750. Gail Shavor, Realtor.

LUXURY Duplex, 2-2-garage, fireplace, pool, everything. $365, part utilities. 797-5555.

DUPLEX — 2 bedroom, new paint, clean. No pets. 3414-A Nashville, $180. 3408-C Nashville, $210. 795-6367, 792-1265.

NICE 2 bedroom apartment in brick quadraplex, carpeted, drapes, electric built-ins, refrigerator, disposal. Large rooms, lots of storage, fenced, off-street parking, good location. Children, students, pets OK. 799-3424.

DUPLEX. Large 2 bedroom, built-ins, carport, fenced. No pets. 4401 B 31st. 799-6842.

2 BEDROOM, General Electric kitchen, large closets, carpet, drapes, laundry room. No children. $215 + electricity. 797-4499

SPACIOUS 3 Bedroom, 1 1/2 bath, brick duplex, carpeted, draped, appliances. Nice neighborhood. $285. 797-1997

PLAINS VILLA
5304 Aberdeen
(1 Blk. No. of So. Plains Mall)
1 Bdrm., furn., 2 Bdrm., furn-unfurn., 3 Bdrm., unfurn. Water paid. Total electric Pool.
795-4252 4-25

LARIMER SQUARE APARTMENTS
Under New management
4305 17th
799-8886 793-0349
1 BDR. STUDIO
UNFURNISHED
POOL
FIREPLACES
$195, WATER PAID
Last month free on one year lease. 2-4

3 bedroom, 2 bath Townhouse Apartments
Washer Dryer Connections
Hot water and heating cost paid by landlord. 1472 SF. Near Park. Offstreet parking. Children accepted. $325 per month plus electricity.
Shenandoah Apartments
4400 Ave. X 795-2611

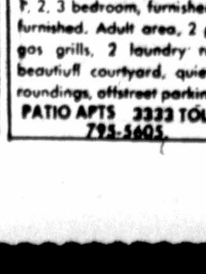

KIMBERLY & Melissa
795-5742 795-8932
New 1-2 bedrooms, washer dryer. No pets. Energy efficient. Furnished or unfurnished.
5200 Kenosha 4701 60th
796-4390

YOU WILL NOTICE THE DIFFERENCE
1, 2, 3 bedroom, furnished, unfurnished. Adult area, 2 pools, gas grills, 2 laundry rooms, beautiful courtyard, quiet surroundings, offstreet parking.
PATIO APTS 3333 TOLEDO
795-5605 12-21

Rentals

64. Unfurnished Apts.

ALL BILLS PAID

1, 2 & 3 bedrooms, from $250. Fireplace, excellent school area, washer, dryer in each unit. Near best shopping centers. Swimming pools, tennis courts.

KING'S PARK
6302 Elgin
795-4146

FRENCH QUARTER APTS

1&2 bedrooms. Furnished & Unfurnished. All electric, heated swimming pool, year-round. Charm-glo broilers. Cable TV available. Safe & secure.
OFFICE HOURS 9AM-6PM
4520 66th 799-4400

WOLFFORTH, 605 C 8th. two bedroom, brick, carpeted, stove, refrigerator, by elementary. $180. 795-8875.

523 A & 537 A 42nd. CARPET, stove, refrigerator, near elementary. $165. 795-8875.

$50 CASH to you when you rent—2 bedroom. Children welcome. Gas, water paid. 2812 43rd. Brick, central heat. $265 monthly. 799-0722, 747-9464.

DUPLEX 2 bedrooms, 1 1/2 baths, sunken living room, fireplace, garage, central air, heat. Washer, dryer connections, dishwasher, fenced yard. $285 plus deposit. 3709 A 53rd. Call 797-3706.

LUXURY Duplex. 3 bedroom, 2 bath, 2 car garage, covered patio, built-ins, fireplace, fenced back yard, carpet. Water furnished. $450 monthly. 7921 A Albany. 794-2650, 797-5018.

DUPLEX. 2 bedroom, carport, washer-dryer connections, + bills. Deposit. No children or pets. 799-2678.

LUXURY 2 Bedroom, 1-3/4 bath, private yard, fireplace, carport, W & D connections, 4906 Belmont, unfurnished $285, furnished $325. 793-2152, 792-3333, 762-0505.

DUPLEX — 2 bedroom, 1 bath, unfurnished, central gas heat, built-in gas range, drapes, washer-dryer connections, fenced backyard. No pets, water paid. 792-4565.

NICE, 3 Bedroom, 1-1/2 baths, brick duplex, $275. Deposit. 1923 66th. 799-6609, 793-2881. Call James.

ROSEWOOD APTS
1 Bedroom, furnished & unfurnished. Gas & Water paid, Laundry, clean, neat. $175-$195.
1101 52nd #C 744-1770

2 BEDROOM unfurnished. Quadra Plaza. 6510 Ave. Q. $210 plus electricity. 745-5073, 792-3333, 762-0505.

2 BEDROOM, southwest Plaza. 3211 35th. Washer-dryer connections. $225 plus electricity. 792-2212, 792-3333, 762-0505.

NICE Efficiency, $160 monthly, bills paid, 794-2428.

2 BEDROOM Duplex. Carpet, carport. W-D connections. Stove. No pets. $225 monthly, $50 deposit, 745-7831.

BILLS Paid, $285, partially furnished. Chris White, Realtors, 792-6271.

2 BEDROOM duplex, carpeted, fenced backyard, water paid. 795-2118. $230 monthly.

PARKWOOD Apartments 1515 E. 28th St. 1 Bedroom $75. 2 Bedroom, $150. Water Paid, 747-3061.

1 BEDROOM, GE Kitchen, recliner, Queen Size bed, large closets. No children or pets. $189 plus electricity 745-7525, 797-5522.

PLAZA APARTMENTS
2BR FURNISHED · BILLS PAID UNFURNISHED
2102 34th 747-1749

WINTER Special — Military Package. 2 & 3 bedroom townhouses. "Just like home". No one above you, washer-dryer connections, patios. Near Loop, school, park & Mall. Open Saturday 9-5, Sunday 2-5. Ranch Park Apartments. Office 5702 50th. 797-8871.

DON'T WAIT UNTIL YOU'RE RICH TO LIVE LIKE IT

Eff., 1, 2, 3 bedrooms, furn. & unfurn. Bedrooms completely isolated with own baths, all earth tones with lots of exposed wood. Neatest pool area in city. Trash compactors — Double door refrigerators. Fireplaces, $190—$405.

WOODSCAPE APTS
3018 Vicksburg
799-0695

65. Furnished Apts.

SAVE 1.05 per gallon

Park your car and walk 1/2 blk to Tech or take the bus to work in downtown area or better yet the South Plains Mall to shop. A perfect location for young professionals and students! Efficiencies, 1-2 Br $150 & Up. Honeycomb Apts. sits blk off 19th, 1612 Ave. Y. 763-6151.

Management that Cares! 2-12

It's fun!! It's Great!! It's Exciting!! It's the Haystack. come check us out ... and see why everyone wants to ...

"Sleep in a Haystack"

THE HAY STACK

1 BDRM-$205
2 BDRM-$240
3424 Frankford
792-3288 2-7

WE'RE PROUD AS A PEACOCK
OUR NEW SERENDIPITY IS READY NOW LEASING

We have a new paint job on our face and a complete renovation job for the inside.
Add to that, we have new carpet and tile, new furniture, and mini-blinds for all the windows.
The grounds are especially nice with trees galore. Efficiencies, One & Two Bedrooms.
These are plusses that can't be overlooked.
Two blocks from Tech, Near downtown, Deadbolts on all doors, Well-lighted grounds, Save Gas for Fun Times, Economical on all Utilities, Central Hot Water System

SERENDIPITY APARTMENTS
2222 5th 765-7579 1-23

Rentals

65. Furnished Apts.

RIVER Oaks. 1303 65th Drive. Available February 1st. Spacious 1 bedroom, all built-ins. Private dressing area, pool, laundry. Children & pets accepted. $200 + electricity. 745-2539, 747-2856.

HEAT & CLEAN
1 Bedroom, furnished, laundry facilities, dishwasher, disposal, security guard. Adults, no pets.
$235, bills paid
763-7572

VILLA West. 5401 4th. 2 bedroom, all built-ins, security locks, convenient to Reese. Children & pets accepted. $245 + electricity. Pool, laundry, 795-7254, 747-2856.

MI CASA. 4705 66th. 2 bedroom, all built-ins, washer & dryer in each. Only 1 year old. $285 + electricity. 793-8072, 747-2856.

EFFICIENCIES & 1 Bedroom's — good locations! $140-$160. Bills paid. 763-0412.

SUZANN 301 Ave. U. 1 bedroom, all built-ins, pool, off street parking, security lighting. $180 + electricity. 747-1741, 747-2856.

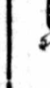

HIGHLAND TWINS
GREAT LOCATION
2 bedroom, shag carpet, range and refrigerator, most with garages. Maedgen, Wilson, Coronado schools. Furnished & unfurnished.
$165 up + bills.
3407 Quaker 792-2749

CAROL ANN APTS.
1717 48th
(2 Blocks off 50th & Q)
ALL BILLS PAID
Eff, 1 bedroom
& 2 bedroom
Furn & unf.
Laundry
& Refrigerated Air
762-0794 12-6

PoCo ApTs.
[illegible]

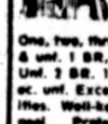

IF YOU'RE A GADABOUT YOU'LL BE GLAD ABOUT OUR LOCATION!

One, two, three bedrooms, furn. & unf. 1 BR, 1 bath $195. Elec. Unf. 2 BR, 1 1/2 baths, $235-elec. unf. Excellent laundry facilities. Well-kept landscape and pool. Protected playground area. Near best shopping centers in the city.

VILLA SONORA APTS.
4645 52nd 795-9191

ESCAPE

To a contemporary life. One bedroom (flats and studios); 2/3 BR. furn/unfurn. Washer/dryer connection, covered parking adjacent to unit, fireplaces, club house, style that makes life worth living.

SUNDOWNER APTS.
58th & Utica
797-7311 2-3

THE **Lexington** APTS.
and MOTOR INNS
"A Day Or A Lifetime"
4521 Brownfield Hwy
795-1335

No Required Lease · All Bills Paid
Daily ●Weekly ●Monthly Rates
Heated Pool ●Laundries
Direct Dial Telephones
Toll Free Reservations
1-800-442-7682
Amarillo, Arlington, Austin, Canyon, College Station, Del Rio, Euless, Grand Prairie, Hurst, Irving, Killeen, Lubbock, Midland, Pampa, Plainview, San Angelo, Temple. Soon in Fort Worth & Odessa

Rentals

65. Furnished Apts.

CLEAN, 2 bedroom, carpet, large closets, refrigerated air. 3411 AVe. R. 747-7860.

CONTINENTAL HOUSE — 2002 5th. Very spacious one bedroom, furnished or unfurnished. $170-$185 plus electricity. Small children welcome. 763-6116.

NEAR Tech, Med School — west of campus — efficiency and 1 bedroom apartments — all the extras — pool — laundry. 747-2196, 744-3029, 799-2169.

LIVIN' Inn Apartments — one block to Tech — efficiency apartments — all the extras — bus route — pool — laundry. 744-6949, 744-3029, 799-2169.

NEAR Tech. 1 bedroom apartments. $215 & $225 per month. All bills paid. 2301 9th St. 9th Street Inn. 762-0631, 799-2152.

LUXURY Loft Apartments, one bedroom furnished. Washer dryer connections, kingsize bed, one minute from South Plains Mall. $240 plus electricity. 4614 67th, Apartment 7. 797-6846.

CONVENIENT downtown, Tech. 1 bedroom, large and extra large. Carpet, ample closets. 747-8995, 793-3580.

Rentals

65. Furnished Apts.

BUNK HOUSE, efficiency. $145 and $155. All bills paid. 2117 9th. Call 747-1870.

CLEAN 1 bedroom, water paid, no pets, $110 plus deposit. 1014-B 18th St. 765-6174.

QUIET Spacious 1 bedroom luxury apartment, fireplace, etc. Available February. Utilities paid, $295. 1314 65th Dr. 747-1252. Apointment only.

SKYLARK APARTMENTS
2001 9th
Under new management & ownership
Efficiencies, 1 & 2 bedroom
747-6373 762-5725

TWO Bedroom duplex with garage. $185 plus bills. 792-2749.

$150 BILLS PAID
Furnished efficiency, laundry facilities, security guard & security doors.
763-7572

BATON ROUGE
6504 QUAKER 799-4385
1 2 BR Furn & Unfurn $180 & Up
SOUTHPARK
3001 S LOOP 289 745-5484
Students Children & Pets Accepted
Pool & Laundry Facilities ● Military Package 9-17

OMNI — the ONE for ALL
OMNI OFFERS: (806)797-2656
Fireplace/Dry Bar · Contemporary Design & Decor
Private Balcony/Patio · Furnished or Unfurnished
OMNI Apartments/4602 54th/Lubbock, Texas 79414

PLANTATION II
5204 50th 797-8612
1,2,3, Bdrm. Furn. Unfurn. Frostfree ref., Pool, Rec. Area, Convenient Loop & Mall. No pets.

1,2,3 Bdrm. Furn. Unfurn. Pool, Rec. Area. Pets Accepted. Convenient Loop & Mall.
TANGLEWOOD WEST
2801 Slide Rd. 799-8274
Monday — Friday 9am-5:30pm. Saturday 10-5 11-14

LaPaloma
2 BEDROOM AVAILABLE
MILITARY DISCOUNTS
2205 10th 744-9922 2-8

1, 2 & 3 BEDROOMS ROOMMATE STYLES
Furn-Unfurn—W/D Connections
WINTER SPECIALS
Special Military Package
WINDMILL HILL
WINDY RIDGE · RANCH PARK
Near Tech, Reese, TI, Mall & Loop
TIMBER RIDGE
82nd at University
Sat. 9-5 · Sun. 3-5
797-8871 · 5702 50th Office

SEE YOU IN **The Clubhouse**

Adult Living · Security Guard On Duty

●3 Club Rooms ●2 Heated Pools ●Washer & Dryer Connections ●Balconies or Patios ●Laundry Facilities ●Huge Walk-in Closets ●Live-in Maintenance & Management ●Decorative Colors ●Resident Activities ●Well Lighted Grounds

LAKESIDE VILLAGE APTS.
745-4762 2310 70th 745-4777 11-3

TRY US
WE'VE GOT EVERYTHING ANYBODY ELSE HAS GOT

Convenient to Tech, Medical School and Law School ● On Tech Bus Route ● Furnished or Unfurnished ●Individual Heat and Air ●Large Closets ●All electric Kitchens ●Full Laundry Facilities ●Swimming Pools ●Sun Decks ●Full Time Management Staff and Maintenance ●Sorry ... No Pets! (Twin Beds Available)

1 BR APTS. FROM $185-BILLS PAID

UNIVERSITY VILLAGE	VARSITY VILLAGE	TECH VILLAGE
on 4th St., Across from Tech Ranching Heritage Center and Museum.	On 4th St., Across from Ranching Heritage Center and Museum.	1 Block North of 4th St., Across from National Guard Armory and Tech.
3102 4th St. 763-8822	3002 4th St. 762-1256	2902 3rd Pl. 762-2233

Rentals

65. Furnished Apts.

SPACIOUS 1 BEDROOMS
Central hot water system, laundry facilities, 1 block to Tech. $190.
VILLA PRIVADA
2409 9th
762-1018

REDECORATED Efficiency, desirable student or working person. Utilities paid. $145. 2405 Broadway.

1 BEDROOM studio, very nice, all built-ins. Fenced patio. 1917 5th. 792-7071. 5th Chateau Apartments.

2 BEDROOM Luxury Apartment — Furnished except for living room. $275 + bills. 5435-A 40th. Call Charles Graham, Realtor, 795-0311.

CONSERVE FUEL!!!!
If you work downtown or near downtown area, are a professional adult, we have the perfect answer for YOU!!! Our apartments are nice, quiet, small or large one bedrooms. We have security guard, heated pools, beautifully maintained grounds.
1602 Ave. R 763-8390

QUIET, Clean, one person only, bills paid, 799-2641, 795-4580.

NEWLY REMODELED One bedroom, furnished
Convenient to Downtown and Tech. $180 plus electricity.
MONT CLAIR APTS
709 AVE. R
762-5725

NEAR Tech — 1, 2, 3, and 4 room apartments. $100-$250. No pets. Norman Realtors, 795-9514.

MOONFLOWER APTS. ALL BILLS PAID
Brand new 1 bedroom, furnished, all electric, $195 monthly.
5437 Brownfield Hwy.
793-2470

CENTAUR Apartments — 1 1/2 blocks from Tech — 1 and 2 bedrooms —all the extras —laundry — pool. 744-3029, 799-2169.

ONE BEDROOMS
Private Patio — Balcony, FP, laundry facilities. All electric, convenient to Tech. Earth tones.
RISING SUN APTS
907 AVE S — 762-5725 — 747-4790

#ONE PLACE 2024 8th STREET
Now leasing to married Tech couples or single professionals. Large 1 bedroom furnished. Laundry facilities. Enclosed courtyard.
MANAGER #3
747-0882 or 797-3275

DO WE HAVE A DEAL FOR YOU:
INNcredible Apartments
●1&2 Bedroom, furnished
●$200-$260, Plus electricity
744-0600
1002 6th 1-31

EXCLUSIVE OFFER
One bedroom, Across from Maxey Park. Easy access to TI, Reese, or LCC. Call after 1 pm.
Lido Apts.
2424 Quinton
(off Quaker)
799-4589 1-10

LA PAZ APARTMENTS
2304 5th St.
1 and 2 bedroom apartments, furnished. Immediate occupancy. $185-$240 plus electricity.
765-9804 2-19

Rentals

65. Furnished Apts.

COACHLIGHT of Lubbock Apartments, 7906 Indiana Drive. Melonie Park. Lovely 2 bedroom furnished, $295. 1 bedroom furnished, $240 and $245. Gameroom, pool, barbecue, sound resistant, very private. Heat and water furnished. Adults, no pets. 799-6679.

CAPITALIZATION GETS ATTENTION! ASK YOUR CLASSIFIED ADVISOR HOW TO USE CAPITALIZATION IN YOUR CLASSIFIED WORD ADS TODAY!

$50 CASH to you when you rent one of our near new $195 monthly furnished apartments. Habitat, 1905 5th. Manager, 26. 1 Bedroom, 1 child accepted. 765-9776, 747-9464.

THE price is right, efficiencies, 1 and 2 bedroom apartments, laundry, pool, dishwashers, cable TV hook-up. 1 block from Tech, starting at $130 plus electric, deposit, J Bar J, 2410 8th, 763-1494, 762-5351.

FIREPLACE, dishwasher, large closets, cable TV hook-up, close to medical school, adult living. 1 bedroom studio and efficiencies, $130 and up plus electric. Deposit, Kon Tiki, 3315 2nd Place, phone 763-1494, 762-5351.

VERY Nice, 1 bedroom, with garage, dead bolt locks, no children or pets. $155 plus bills, $100 deposit, 1902 15th. 747-6684 after 6PM.

525 A 42nd. NEAR Elementary. $175. Plus deposit. Water paid. 795-8875.

STONEBROOK — Newly remodeled, 1 bedroom. New furniture, new carpet, laundry, pool, deadbolts, security lighting. 1809 14th. Children & small pets accepted. $180+ electricity. Only $100 security deposit. 763-9782, 747-2856.

CONVENIENT — Bills paid, one bedroom, $245. Phones available. 4925 Brownfield Highway, 795-5281.

COZY Newly decorated one and two bedroom apartments, laundry, pool, cable TV hook-ups, offstreet parking. Close to Tech. One block off Avenue Q. On premises manager. Starting at $170 plus electric. Deposit required. See Manager at Apt. 11 or call 747-7033 or 762-5351. IRON GATE APARTMENTS, 1710 9th.

BILLS PAID! Furnished and unfurnished large one and two bedroom apartments. Newly redecorated with earthtones, laundry, pool, offstreet parking. Starting at $195 & up. Close to Tech, downtown & TI. $10 off first month's rent with this ad. Deposit required, 2212 5th, TWO WORLD APARTMENTS, 762-5351.

ALL Bills Paid. Georgian Terrace, 4402 22nd. 2 bedroom Townhouse, 1 1/2 baths, all built-ins, new carpet, private patio, pool, laundry, no children. $310. 747-2856.

1003 R. LARGE 3 rooms, bills paid, $170, no children, pets, 763-0583, 745-5540.

1 BEDROOM, GE Kitchen, large closets, laundry room, off street parking, no children or pets. $175 plus electricity. 744-7712, 797-5522.

UNDER new management & new owners. The Lubbock Apartments & Austonian Manor. 2 large bedrooms, all bills paid. Furnished or unfurnished. On the Green Route to Tech. $230 monthly. 765-7033, 765-7041.

VERY roomy efficiency at $155 monthly. Call 765-5184.

SMALL Apartment complex in residential section. 1 bedroom, paneled throughout, short distant to Tech downtown. Offstreet parking. $190—$200. 762-5725. 1913 8th.

$135 + ELECTRICITY for nice 3 room apartment near Tech. Carpet, vented heat, no children or pets. Baylor Apartments. 765-7876.

UPLEX. 3410 B Nashville, $205. 4002 D 36th, $235. 2 bedroom, new paint. Clean. No pets. Water paid. 795-6367, 792-1265.

1 BEDROOM $185, 2 Bedroom $225, Montrose Apartments. 1604 30th St. 747-1335.

COMFORTABLE 1 Bedroom Shag, paneling, water paid, couple or Tech man, no pets. $125. 1708 Avenue V. 799-3360.

ONE Bedroom Apartment with large closets, carpeted, disposal, deadbolts. Adults only! $140 + electricity. 2212-2nd. Street. 744-7351, 792-0507.

1808 AVENUE O — 1 Bedroom. Bills paid. Deposit required. No pets. 744-7164, 799-3197.

LARGE! 1 Bedroom. $165. Bills paid. Children welcome. 1st & T. 747-9464.

1 BEDROOM, furnished, unfurnished, bills paid, near Tech, downtown, new management. 744-8246.

SUNSET APARTMENTS
ALL BILLS PAID
All electric, central heat & air
1 Bedroom, furnished $215
Unfurnished $205
2 Bedrooms, furnished $260
Unfurnished $245
5001 22nd #1
792-9457

1 BEDROOM furnished, 3201 35th, $195 plus electricity. 792-2212, 792-3333, 762-0505.

2 BEDROOM Furnished apartments. Each apartment has washer & dryer. Excellent location in Southwest Lubbock. Toledo Terrace Apartments, 4619 66th, 793-2100, 794-2899, 794-6128.

EXTRA Nice! 2 Bedroom Duplex — Near Tech. Carpeted, etc. No kids, pets. 905-A Avenue R, 792-2097.

CONTEMPORARY Efficiencies — $145 + Electricity. Dishwasher, Disposal, Laundry. Bus Route. Near Tech, TI, downtown. Dorel Apartments, 1912 10th — 747-1481, 799-7230, 763-3355.

COMFORTABLE 1 bedroom, $195. Efficiency $160. Bills paid. 1901 41st, 795-3896, 799-5908.

1,2 BEDROOMS
Open on courtyard, and pool. Laundry facilities, neat place for professionals or students. $185—$250.
CASA GRANDE APTS
1802 5th 762-5725

STONEBROOK, 1809 14th. Efficiency, breakfast bar, refrigerated air, pool, laundry, $145 plus electricity. 763-9782, 747-2856.

2 BEDROOM duplex, 4100 block 16th. $240 bills paid. 793-7487, 799-5543.

EFFICIENCY, near Tech. $150 bills paid. 799-5543.

UNIVERSITY ARMS APARTMENTS
409 University 62-8113
Efficiencies, 1&2 Bedroom apartment. Private Parking. All apartments have deadbolt locks.

"SMART"
Looking one bedroom apartment, professionally decorated & furnished with pride. Quiet, sophisticated, and well maintained. $200 Range. Call 763-8290 for info — Say you read the "Smart" ad and save $5.00 off first months rent.

RIVER Oaks. 1303 65th Drive. 2 bedroom Townhouse. Sunken living area, private patio, washer-dryer connections. All built-ins. New carpet & furniture. $285 + electricity. (Gas heat & water). 745-2539, 747-2856.

FREE Apartment Finding Service! Efficiencies, 1 bedrooms, 2 bedrooms. Excellent locations! From $145-$310. 747-2856.

1 BEDROOM: $175 plus electricity. $75 Deposit, 1622-D Elkhart, 792-6403.

FURNISHED Apartments — 1 & 2 Bedroom. All bills paid. 762-5508.

5434 40th. ONE Bedroom, carpeted, $175. Plus electricity. 792-7185, 795-8464.

1—2 BEDROOM STUDIOS
$205—$220 Plus elec. Convenient to Hospital & Tech. Laundry facilities, off-street parking, pool, courtyard. 4021 21st. 795-0748 after 4:30pm.

NEAR Tech, 1 bedroom, $100 month, $50 deposit, Water & Gas paid. 747-2091, 745-7647.

CLEAN 4 room apartment, $175 bills paid. Married couple only. 1503 23rd.

$109.50, bills paid, clean, small 2 room. Adults. 802 3rd Place. 765-7182.

Rentals

65. Furnished Apts.

WINTER Special. 1 & 2 bedroom apartment Townhouses. Unfurnished-furnished. Washer-dryer connections. Patios. 4 blocks off Loop. Open Saturday 10-5, Sunday 3-5. Timber Ridge Apartments 2602 82nd at University or call 797-8871.

●BRIERCROFT MANOR●
●SPANISH FLAIR●
●EL CID●

1,2,3 Berooms
Furnished, Unfurnished
Sacious grounds
2 heated pools
2 laundry rooms
Low traffic area
Minutes from Loop

1321 65th Drive
745-5344

ELEGANT efficiencies & 1 bedrooms — fireplace, built-in appliances, private patios, conveniently located in nice residential area. 792-8426, 3115 35th.

VERY Large 2 bedroom apartments. Recently remodeled. Beautiful surroundings. 765-5184.

NEAT & Clean Efficiency. All bills paid except gas. Near Tech. $150 monthly. 792-2288.

CONVENIENT Tech & Downtown. 1 bedroom bills paid, $170; 1 bedroom duplex, $190. 745-3802, 797-1175.

GARAGE Efficiency. Furnished bills paid, $125 monthly plus deposit. Newly remodeled. 3113 37th. 795-6238 or 799-6696.

ATTRACTIVE 1 Bedroom garage apartment. Just remodeled. Bills paid. 747-8362 after 6PM & weekends.

LARGE 3 rooms, utilities paid. Quiet, comfortable for 1 person. $135. 795-8514.

SHADY Acres in Carlisle — Apartment, $140. Mobile home $150. Plus electric and gas. 793-0800.

FEMALE Roommate Wanted to share 2 bedroom apartment. In approximately 2 weeks. Call 792-1790 from 7-9PM for more information. Ask for Debbie.

NEAR Tech — Efficiencies, 1-2 Bedrooms. Dishwasher. Attractive features — 1909 10th. 744-8636.

ONE Bedroom, carpeted, $45 weekly, $170 monthly, plus electricity. No pets, $100 deposit. 2418 Colgate, 744-7164.

BEAUTIFUL, 1 bedroom apartment, shag carpet, dishwasher, disposal, large walk-in closets, lovely courtyard. 765-5184.

1 BEDROOM Apartment, nestled under the trees. 1920 17th. Very private. $185, all bills paid. Deposit required. Days, 747-1320. Evenings, 765-5964.

NICE — Private 1 bedroom duplex apartment. Carpeted, lots of storage. 2602 20th. 744-2462.

EFFICIENCY for rent. $115 monthly, bills paid, $75 deposit. Near Tech. 1904 17th. Call 794-3389.

$235—$285

1 & 2 bedrooms, all bills paid, furnished, quiet complex. Dormir Apts. 6502 Ave. P. Manager Apt. 6A. 745-6222.

1 BEDROOM, The Olympian. 4312 17th. $210 plus electricity. Laundry room. 797-1269, 792-3333, 762-0505.

FURNISHED Efficiency — All bills paid, located at 2405 3rd street. $125 monthly, $65 deposit. Shown by appointment only. call 747-9133, after 5 797-5606.

2 BEDROOMS — Bills paid, $265. 3 Blocks Tech. 747-7806.

VERY large 2 bedroom, fireplace, fenced back yard. Near St. Mary's & Maxey Park. 792-2554. 4306 B 23rd.

THREE Room Apartment — Adult only. No pets. 2403 22nd.

ONE Bedroom efficiency, kitchen, full bath, no pets, children. Pay electricity. Deposit. $100 monthly. Can see before 1PM. 2415 21st.

TWIN OAKS
1, 2, 3 Bedrooms Apts
$185-$260 + Electricity
Convenient
to LCC & Reese
Lots of Good Living!
5817 22nd 792-2738

THREE Bedroom Duplex — Bills paid. No pets. $240 + deposit. 1504 25th. 792-6792.

GARAGE Apartment, rear, 1902 Broadway, efficiency. Nicely furnished, convenient downtown, Tech. Gentleman preferred. Reference appreciated. 765-9193.

ONE Bedroom, great floor plans, closet space, laundry facilities, barbeque grills, off-street parking. Ghetto Apts. 2121 7th. 762-5725.

ORLANDO Gardens, available 1 bedroom apartment, 792-5984. Normandy Terrace, available 3 bedroom apartment, all bills paid. New England, available 2 bedroom apartment, all bills paid. 792-3584.

CLEAN, Neat, close to downtown, efficiency, basement storage, $145 + electricity. 1714 Avenue N. 797-3188.

TWO bedroom mobile home. 14 wide. Nice. 1 1/2 Bath. Washer, dryer, dishwasher. Adults only. No pets. $210 plus electric. $100 Deposit. 2 1/2 miles West of Loop on 19th Street. 795-8520.

AVAILABLE Now! Nice 2 bedroom. Patio. Private parking. $210 + electric. 747-2482, 747-9464.

ONE block Tech. One bedroom duplex apartment. $110 Monthly + bills. 765-8616 days.

3 BEDROOM House — 1902 7th. $275 Monthly. Bills paid. 744-0471, 745-1133.

3 BEDROOM, Near Tech. 2108 Main. $285 bills paid. 799-5543.

CEDAR WOOD
Modern 1 Bedroom
From $190 + electricity
EFFICIENCIES
From $150 + electricity
$100 Deposit
Laundry, pool, dishwashers, disposals
2013 5th
765-5365 799-2054

SMALL 1 Bedroom, $150. Bills paid. $75 Deposit. 1626 16th. 765-5365. 799-2054.

EFFICIENCY, $135. Bills paid. 2107 23rd. 765-5365. 799-2054.

3 ROOM Apartment, furnished. $150 + $75.00 deposit + utilities. 1313 Kemper St. Phone 763-4667.

BROWN Palace Apartments, spacious 1 bedroom furnished. Dishwasher, disposal. Easy access to Loop. $225 + electricity. 4614 67th, apt. 7. 797-6846.

ATTRACTIVE 2 bedroom, near Tech & town. $180-$280. University Rentals. 799-1321.

ATTRACTIVE 1 bedroom — near Tech and town. $130-$200. 799-1321.

UNUSUAL large 1 bedroom house, furnished or unfurnished. Ideal for University couple. 2205 Boston, 795-3430.

FURNISHED 1 bedroom, shower bath, new carpet on living room floor, dining area. 4611-C 35th. Deposit required. 744-5576.

EFFICIENCY Apartment, $100 per month, water paid. $35 deposit & lease. 747-9477.

TOUCHDOWN Apartments — 2 blocks to Tech — 1 bedroom — all the extras — pool — laundry — gas and water paid. 744-3029, 763-2300.

FURNISHED one bedroom apartments, $150, very cute, 10th & R. 794-5665 or, 793-0072.

PRIVATE efficiency, furnished, carpeted, bills paid, West 19th, $95. 799-7501.

PROFESSIONAL ADULTS
Need a temporary home? Wkly. Monthly rates. Furn. efficiency. Bills paid. Close to TI, Tech, Downtown. 747-1481. 799-7230.

SOUTHWEST DUPLEX
2 bedroom, 2 baths, new furniture, fireplace. Days 792-7201. Weekends, 799-3232.
2-6

NEAR Tech. Furnished efficiency. 3 rooms. $135 per month + 10% of bills. 747-3994.

NICE, quiet efficiency for rent to adults only. 765-7291, 763-3880. Near downtown.

FREE Heat! Convenient to Tech — Downtown. 2207 15th. Attractive 1 or 2 bedroom apartments. Disposal, parking, extras. $195 to $275 + electricity. 765-2164, 745-5283, 797-3226.

CLEAN, private Apartment C, 2206 Avenue J. Bills paid, $140. 799-1315.

1504 42nd. REAR Efficiency. Very clean. New carpet. $105 plus electricity. 765-9053.

1 BEDROOM, $140 monthly, bills paid, plus deposit. 747-5901.

HALF Bills paid, 2 BR, RHD Fee. 763-4621.

2 BEDROOM, 1 1/2 bath, Murryhill Apartments. 3806 50th, carport, extra storage, $235, water, gas paid. 747-5750, 799-5868.

EFFICIENCIES — Close to Tech. Neat, clean. Fullsize kitchen dishwasher. Large closets, cable TV hook-ups. Laundry, pool, offstreet parking. $155 + Electric. Deposit. Resident Manager, Apartment 4. 762-3033 or 762-5351. WHERE IT'S AT APARTMENTS, 2006 9th.

2102 AVE. X. Small house, 1 bedroom. Singles or couples only. 799-3856.

2410 A AVENUE K. 3 rooms, 1 bedroom. Bills paid. Singles or couples only. 799-3856.

NICE, clean, garage apartment. Carpeted, paneled. Close to Tech. 747-7861 between 11:30AM-12:30PM and after 6PM.

COMPLETELY Remodeled, 3 Rooms, new carpet, drapes, paint, nice furniture. $150 water paid. 1923-A 21st. 745-6343. 794-4407.

TALLY HO
2 Bedroom
$225 + Electricity
Great Location
5005 Ave. W. 763-7145

LARGE Furnished 1 bedroom apartments. $185 up + electricity. 10th & U. Afternoons, 765-0331.

SPACIOUS 1 bedroom furnished apartments. Newly remodeled. Only $185 + electricity. Cose to Tech. Call to see. Afternoons 765-0331.

WASHINGTON SQUARE
4410 21st #2
Two bedroom, 1 1/2 baths, furnished studio. Fireplace, great for roommates. Students. $360 plus bills paid.
792-2749

66. Mobile Homes-Prks

FENCED Spaces for rent. Frenship School District. West 34th Street. Executive Mobile Home Village. 792-9475, 799-1324.

QUIET Country Living. Close to Reese, Frenship. Beautifully landscaped, paved streets. Immediate occupancy. $50 per space. Vagabond Mobile Lodge. 799-0013 9-5pm.

114TH STREET Mobile Home Park — Spaces for rent. Call 745-6678.

FOR rent: 2 bedroom mobile home, furnished, adults only, no pets. 799-1324.

APPLEGATE PARK — Loop & Tahoka Highway. Spaces and trailers for rent. 745-4959, 794-2943.

REASONABLE. Convenient to Tech & T.I. Friendly management. 763-1508.

3 BEDROOM, 2 bath mibole home, furnished plus washer & dryer. Call Frances, 792-8935 or 799-5032.

FURNISHED, 3 Bedroom, 2 bath, 745-6529 or 745-4946.

COUNTRY Living — Large Spaces, 40x110. Wildwood Mobile Homes. 5501 Acuff Road. 765-9186.

TRAILER house for rent, 14x68, furnished, 2 bedroom, big living room, big kitchen, dishwasher, dryer. Call Jack Rhea, 842-3258, 842-3268.

2 BEDROOM Mobile Home. Prefer couples. Call for information. 794-2568.

NICE furnished 3 bedroom. Convenient Tech, TI, shopping. $170, electricity. 793-5603, 763-6654.

67. Resorts-Rentals

RUIDOSO, Innsbrook, 3-2 luxury condo, sleeps 8, fireplace, cable. 832-4554, local.

DISCOUNT. Ski Condo. Purgatory, Colorado. Sleeps 4, many dates still open. Also, studio unit, sleeps 2. 505-327-3992, 50-327-4573. After 5pm.

RUIDOSO, 3-2, FIREPLACE, CABLE. 744-2096.

RUIDOSO, 3-1, carpet, fireplace and cable. Reservations, 795-6628.

RUIDOSO — Sleeps 1-4 couples, cable, from weekend to month. 745-7777, 792-3029.

RUIDOSO — Beautiful 3 Bedroom cabin. 747-6807.

PRIMTIVE cabin, New Mexico, Pecos Wilderness for 2 week leases. 792-1841.

RESPONSIBLE party will lease or lease purchase nice, single level, 3-4 bedroom, 2 bath, furnished house or condo in Airport area, Ruidoso, N.M. From May 4 to Sept. 4, 1980. 794-4669.

RUIDOSO — Lovely 3 Bedroom cabin. Fireplace, carpeted, carport. Reservations. 765-6174, 799-7755.

68. Business Property

RETAIL Space. Slide Road-Loop. Adjoining Grand Central. Occupancy August 1980. 763-7376.

FOR LEASE
Shopping Center location, suitable for retail or office—air conditioned, excellent parking, immediate possession. Will divide. 28,-067 sq. ft.
1214 North Mockingbird Lane
Abilene, Texas
Call 817-390-3720
2-12

SELF STORAGE WAREHOUSE
$15 and up
Chain link fence
Village Inn
4925 Brownfield Hwy.
795-5281

jeff wheeler

16-unit quality apartment house in Southwest Lubbock. $18,000 cash flow on $160,000 equity.

14 unit apartment house close to Tech. Assume 8.625 loan and get $8,000 annual cash flow.

C-4 lots at Brownfield Hwy and 289 by foot or acre.

Highly restricted 1 ½ acre home sites outside city on Slide Road. $6950.

Jeff Wheeler
Jim Suter Tommy Elliott
3302 34th St 795-5225
2-2

GRAIN Elevator, Lease. 2 million pound capacity. 10 miles South Lubbock. $600 monthly. 795-8875.

7010 CEDAR, new warehouse with office area. Available for immediate occupancy. 2100-4200 square feet. 797-4158, 747-3271.

12,000 SF MASONARY building suit-able for retail, wholesale, service. Fenced outside storage. $1500 per month. Located 1111 16th St. Com-mercial Department, Chapman & Co., 799-4321.

FOR LEASE
Commercial Buildings and Warehouses. Plenty of parking. Zoned M-1. Sizes 2100, 3600, 7200 and 10,000 Sq. Ft.
Phone 747-3296
40th & A Center

RETAIL or office, 4021 34th, 23'X90'. 4219 34th, 30'X90'. Both have ample parking. HBC, 795-6453.

SOUTHWEST Lubbock's Best Retail Buy! 4,500 Square Feet. Southwest Crossing, Brownfield Highway — Loop. 745-3611, 795-2024.

RETAIL Space, 1000 square feet, Holiday Center, 4th & Toledo. High traffic location. 799-2737. 797-1617.

WAREHOUSE — Rent or lease 14,-000 ft., 950 ft., air-conditioned offices, 5 dock doors, currently used as distribution center. East access. Call 745-6000.

BIG Space for less money! Reduced overhead! 6500 Square feet, multipurpose building. Overhead door. $475 monthly, M-1 Zone. Murfee, Realtors, 765-8015.

4,000' COMMERCIAL Building, overhead door, warehouse space, 5 nice offices. Call Joe Fry, 747-4321.

2239 34th. 20x70 GREAT For retail, wholesale or offices. $250, lease. 795-8875.

TOWN SOUTH
SHOPPING CENTER
73rd & Indiana
Immediate Occupancy
Retail Space
Roy Middleton, 797-3275

TIME Square Shopping Center. Now leasing custom designed retail space for immediate occupancy. Located next to new Furr's Cafeteria on South Loop 289 and Elgin Ave. 797-4158 weekdays.

VAN White Industrial Center Building, 30x85 at 2511 Stanford. Near TI. Suitable for shop or warehouse. Office and reception area. Ample paved parking. Overhead door front and rear. Contact: Van White, 1833 North University, or call 765-8402 or 795-6749.

9,000 SQUARE Feet Building located 34th street. Presently occupied by home furnishings. For lease, $2,-000 per month. Available June 1. Commercial Dept., Chapman & Company, 799-4321.

6,000SF MASONRY Office and warehouse. Fenced parking. 2403 1st Street. Excellent condition! Central refrigeration & heat. Ideal contractor's office. 765-9404 or 795-1332.

15,000SF WAREHOUSE — Refrigerated air, paneled office. 2030 Ave. C. 765-9404 or 795-1332.

12,000SF MASONRY Building — 2224-2228 19th. All or part. Excellent retail location. 765-9404 or 795-1332.

$325 MONTHLY. Warehouse, 3,000 Square Feet. Overhead door. Fenced. 2518 Ave. H. 762-3420.

CHOICE Locations. Flexiable Leases. retail, offices, professional. 2215 University, 2811 Q. 799-5908.

SERVICE station for lease, major brand, Littlefield, Texas. 806-385-3220, 806-894-3656, 744-4952.

FOR Rent — extra nice, 21'X30' office area, attached shop is 21'X42' with 2 overhead doors. Fenced lot. 2204 Avenue J, 765-8332.

1315-17 HARVARD. M-1. One or both 48x72 each, 10x12 doors. Masonry. Also 33x72. 765-9525, 745-5540.

NEW
WAREHOUSE
BUILDING
16th & E
1000 Sq. Ft. & Up
Hulen J. Penney,
792-4424

9,000 SQ. FT. 19th & Avenue D. Save your capital, lease purchase, financing available on a lease contract. Hulen J. Penney, Realtor. Lynn D. Zickefoose, 792-4424.

RETAIL floor space, 1,000 sq.ft. Service center floor space, 800 sq.ft. Both sub-lease. Security systems. Terrace Center, 793-0981.

DISPLAY—OFFICES—WAREHOUSE
→ W. 34th -3500 sq. ft. -C4
DAVIS PROPERTY MANAGEMENT
→ P.L. DAVIS
792-6151 1-17

LEASE
●6301 Indiana
●1,775 Square Feet
●Ready to finish interior
●By "New" SANFORD AGENCY

"Put your impressive place in our impressive space"
1312 Avenue Q
●New & Contemporary
●One to three room suites
Commercial Property Leasing, Inc.
797-0323
2005 Broadway
Our image of dependability is important to us
How we aquire it should be important to you
2-8

COMMERCIAL PROPERTY

BRIERCROFT Savings & Loan Complex. Elegant office space in prestigious bldg. Entire floor available, 3200 sf.

OFFICE-RETAIL C-4 Zone 69th St. 1 block East Slide. Approximately $5-Foot. With Turnkey finish.

WAREHOUSE-OFFICE 4000 Square Feet on North Loop Near Airport Entrance. 1000 Feet in Office Space. 2 Overhead doors, $600 monthly.

DOWNTOWN-Across from Sears Building. 3000 Square Feet, Sale or Lease. Financing Available for Qualified Buyer.

UNIVERSITY PARK SHOPPING CENTER-Near intersections of 50th & University. Prime Retail Space. 1680 Square Feet & up. 12-19

CALL 793-1911

USE YOUR HEAD ...
LEASE OUR FEET!
"Pueblo" 4601 50th Street
35,000 sq. ft. Luxury office & business complex ready for you April 1980
Commercial Property Leasing Inc.
2005 Broadway 797-0323
2-8

68. Business Property

WAREHOUSE: 800 SF. Overhead door. Water, sewer furnished. $147.50 Monthly. 799-3339 evenings-weekends.

RETAIL. 1800-5400 Square Feet. Finish To Suit. 1409-34th. 745-3611, 795-2024.

69. Office Space

BRIERCROFT No. 7 Office Park, office space 1 st floor, $4.50 per sq. ft.; 2nd floor $4.00 per sq. ft. Yearly lease. All bills paid. Plenty of parking. Janitor service included. Call 747-9532.

BELLAIRE Building. Complete facilities. Office arranged to suite you! 3610 Avenue Q. 747-3559.

OFFICE SPACE — Up to 2,000 sq.ft of suites available at the Field's Bldg. 1946 Ave. Q. Excellent parking. Will remodel. Utilities, janitor supplied. Larry K. Thompson & Assoc. Realtors, 795-6411.

1 AND 2 Office Suites. 1612 17th St. Woolley Building. 765-6381.

GROUND Floor Suite, 14 rooms, separate air system and rest rooms, 2300 square feet, negotiable. Variety of other offices available. Insurance Building, 2107 Avenue Q. 747-1354.

SINGLE OFFICE UNITS
150—300 sq. ft. Answering service, janitorial and utilities furnished. LA PLAZA OFFICE BUILDING 3309 67th. Inside Loop. 792-9838.

TOWN SOUTH OFFICE BLDG
3403 73rd
Single Office — $145
Answering Service, Janitor, Utilities
797-3275

OFFICE SPACE
1717 Ave. K
Hulen J. Penny & Associates
792-4424, 763-2895

OFFICE & retail spaces in Southwest Lubbock, build to suit. 792-1718.

OFFICE Building, approximtely 1400 sq. ft. Available March 1. $350. 3809 34th. 797-5415.

OFFICE — Storage. Southwest. Zoned for Wholesale-Retail Rental or sales permitted. 763-7376.

OFFICE Space Available from 600' to 3000'. Very reasonable! 3 locations. Pat Garrett, 795-0611.

EXCEPTIONALLY Nice Office Suite — Excellent location, Southwest. 792-3251, 797-1792.

SALE, Trade, or rent, 2,000 sq. ft. office building, 1713 Main. 744-1354. 744-0473.

DOUBLE office space. Excellent location at 3824-50th. Beverly, 795-6405, 795-0211. $250.

SINGLE OFFICE SUITE — Central receptionist, easy access janitorial and utilities furnished. $125 per month. 3828 50th. 793-0116.

2161 50th STREET. One, Two or seven room suite. Extra nice. Utilities, janitor, parking. 744-5468.

THE PLACE IS HERE
THE TIME IS NOW
METRO TOWER
LUBBOCK'S TALLEST
763-4597
1220 BROADWAY
LEASING OFFICE

BEAUTIFUL GARDEN OFFICES
4716 67th-550 sq. ft.
Easy access to Quaker and Loop
DAVIS PROPERTY MGMT.
792-6151

OFFICE SUITES
OAK TREE VILLAGE
19th & MEMPHIS
Plains Development
792-5131
120 Square Feet and Up
2-11

Real Estate for Sale

74. Business Property

COMMERCIAL building with showroom & living quarters available. 30x60, in Wilson, Texas, on Main Street. 915-372-3198, after 6 p.m.

5000 SF OFFICE Building — Downtown area. Kay Steen, 744-2475. French Chateau Realtors, 792-4345.

HALF Block on 4th. 747-6183.

BEST C-4 Location in town at Brownfield Highway and Loop 289, bargain price too! Morris Real Estate, 792-4606.

1905 5TH St. HABITAT. Super nice 26 unit apartment. Gross monthly income $5,333.00. Near TT area. 5 years old. Owner will carry note, 25% down. George 799-3511. George Bond & Asso. 795-6412

LEASE PURCHASE or sale. Southwest Lubbock, new office, shop, warehouse building with possible display area. Located at 7601 66th St. Just west of Forrest Lumber Company's new building. 1 1/2 miles from Mall, close to all major Southwest developments. Ideal for small business. Would consider some trade. $31,950. 793-0410.

60X40 STEEL buildings, 2 — 14' overhead doors, fenced stacklot, 20X25' office. Shallowater. Jacon, Realtors, 794-3895.

OFFICE building, good location, for sale equity and or owner financing. $10,800 plus square feet. Griffith Realtors, 793-2401.

FOR Sale: Fourplex. Littlefield, Texas., 795-9531, evenings 797-6422.

SALE, trade or rent, 2,000 sq. ft. office building, 1713 Main. 744-1354. 744-0473.

9,000 SQ. FT. 19th & Ave. D. Save your capital, Lease purchase, Financing available on a lease contract, Hulen J. Penney, Realtor. Lynn D. Zickefoose, 792-4424.

FOR Sale: 1/2 acre in Carlisle, fenced, 24'x42' shop building. $12,-000. 797-9383, 797-2949.

MINI warehouse complex. 99 units. Good cash flow. Call Lubbock Real Estate Company, 797-3318 or 799-5275.

3900 SQUARE foot building in Carlisle. 100 foot frontage on farm to market road. 799-5438 after 4:00.

APPROXIMATELY 900 Sq. Ft. for small business or can be made into office space. Ample private parking. 2310 4th St. Days 762-1420. Evenings 792-9660.

EXTRA nice office building. Best location on 50th. Ideal for home office plus income. Financing available. Owner 744-5468.

PURCHASE or TRADE for your own quality building in a growing C4 location! $262 34th
DAVIS PROPERTY MGMT.
P.L. DAVIS, 792-6151 1-19

1. Convenience store with gas pumps. SW Lubbock. Good net.
2. Beautiful older home, remodeled 4-2-2, owner financed or FHA.
3. 1900 sq. ft. medical office near Methodist.
COMMERCIAL DEPARTMENT
Century 21 — Town South Realtors, Inc. 2-8
793-288 Ralph Earhart Eve 744-6789

75. Income property

OFFICE BUILDINGS
SHOPPING CENTERS, APTS
Clients ready to buy, $500,000 to $5,-000,000. RAY PIERCE, 797-2000, mobile, 765-2111. Chris White Realtors, 792-6271.

9 UNIT Apartment, superior construction and features, luxurious 1500 sq.ft. owner's apartment. Morris Real Estate, 792-4606.

CLEAN, 2 unit. 1921 Ave. N. $350 monthly income. Good terms available. Jacon, 794-3895.

Real Estate for Sale

75. Income Property

43 Unit apartment complex, $430,000. 8 Unit apartment complex, $36,-000 equity. Quads & Duplexes — Owner will finance.
KAY WILSHER, REALTORS
794-5665 792-9187

DUPLEX — 2-2-1, refrigerated air, fireplaces, large rooms. Brick with wood roof. Lots of custom features. Drive by 9705 Ave. X or call 794-4494 to see.

ATTRACTIVE, good condition! Completely furnished 11 unit apartment complex. 4 blocks from Eastern New Mexico University. Excellent tax shelter + space available for expansion of double the units now existing. $150,000. $40,000 down. Owner will carry balance at 9-1/2%. 505-762-1730 after 7PM.

5000 SF OFFICE Building — Downtown area. Kay Steen, 744-2475. French Chateau, Realtors, 792-4345.

16 UNITS, near Tech, 16%+ return on $125,000 investment. Star, Realtors 792-3305.

FURNISHED 5 Rental brick complex, block from Tech. Never Vacant. $955 income. Payments $319. Owner Ford Robertson, Realtor 799-6321.

ATTENTION INVESTORS! Two nice brick duplexes, $89,950. No. 12053. One brick duplex $53,500. 3-1 1/2 with carports, No. 11181. Three duplexes $32,500 each or $89,950 total. No. 12224, No. 12225, No. 12226. James 799-6609. Century 21 Town South, Realtors. 793-2881.

24 UNITS — Individual meters, new heating and cooling, brick, 7 years old. Ireland Realtors, 745-4353.

CONTEMPORARY Duplex. 3 bedroom, 1-1/2 bath 1200 sq.ft. 2 bedroom, 1 bath, 1000 sq.ft. SW Lubbock. 747-2856.

2 BROOM Duplex — 2 bedroom House — One bedroom house. Owner carry papers with down payment. 763-0964.

CHOICE 32 unit apartment complex, all units face on courtyards, high security, low maintenance. Gross possible income $89,8880. Price $485,000. Assumeable, 9 3/4% loan. Carlton Co. Realtors, 793-5504. 792-1589.

DUPLEX. Includes daycare facilities in rear. Good investment for tax purposes. 762-3238, evenings-weekends.

NINETEEN One bedrooms, One efficiency. Furnished. Refrigerated air. Central heat. $48,000 income. Terms. Excellent condition & location. $280,000. Bobby McQueen, Jack McQueen Realtors, 747-3432, 745-3075.

$6500 EQUITY, 9 1/2% interest. Apartment in back. Mike 793-8266. Century 21 Carl Sanders, Realtors, 797-4251.

20 Unit apartment house. Good condition. West of St. Mary's. Good tax shelter. Brochure on request. Call for appointment.

"New" Duplexes, west Lubbock, $45,500. All 2 bedroom, 1 bath. FHA or VA. Qualifies for Component Depreciation. Principals only.
DRAKE REAL ESTATE
794-4160 (anytime)

NOT Much to look at — they're a little old, but if you want some extra income these six units are sold. $27,950. Strout Realty, 793-8178, after 6 797-7032.

BEST Investment Around. $14,400 with $4,000 down. Owner will finance at 1. Clean remodeled rental property, 792-0056.

76. Lots

LOW cost FHA-VA approved lots, build your own home or we will build for you. Ridgewood Addition, HOW builder. 745-3627.

LET'S BUILD
Excellent location, close to Mall and school.
Choice lots in Hillcrest Country Club.
One acre, paved, fronts on North University, clean area, $5500.
CONNIE SHELTON, REALTORS
797-6964

FOR SALE LAKE LOTS
Lot 711, Sec. 11, a corner lot on pavement.
Lot 40, Sec. 11, a water front lot on pavement.
Both at Brownwood Lake, water and electricity are on lots.
Call John Nix, 806-362-4594.

INVESTORS, Builders — for quick sale, 10 lots on 24th, $39,500. Mauldin Realty Exchange, 793-1133.

DUPLEX Corner Lot — below market value! 98x130. Farrar Estates. Owner-Agent, 794-4362.

4 LOTS FOR SALE
Will divide, zone M-1. Ideal for stack lots. Approximately 1 acre each. 2200 block of east 47th St. Liberal terms. $500 down.
HOUSTON PEARSON, REALTOR
Off. 799-0213 Res. 795-0601

ZONED R2 — 3107 Emory — 90' double lot. Make offer. 797-3444, 795-4841 — Judy, Skyview Realtors.

SELECT Your Homesites Now! Rancho Verde Estates, suburban luxury homesites, estate size lots, no city taxes! Highly restricted. Frenship School District. Terms. 794-3610, 794-3552.

FRONTAGE Lots for sale. 1/2 miles south of Smyer. Utilities available. 799-7701.

ATTENTION DOCTORS! Ideal location for medical offices — one block East of Methodist Hospital. Reasonably priced for prime area. Call Jerry Wesley, Jim Wills Realtors, 792-4393.

COMMERCIAL: C-4 — Value in land, houses are rented, will carry $5,000 down. Ireland Realtors, 745-4353.

PERFECT for Doctor's Office! Near Methodist, Saint Mary's. AM Zone. 215' Frontage. Priced to sell! 794-5107.

20,500 SQUARE Feet Lot. Zoned C-2. Ready for building permit. Located 2503 74th Street. Across street from new Target Store. Property is access to owners' need. Terms negotiable. Consider duplex on trade. Bass Elliott, Chapman & Company, 799-4321.

77. Acreage

COUNTRY Home West of Lubbock, like new, 2 Acres, nice. Morris Real Estate, 792-4606.

LARGE brick modern home, Sharp. Owner carry 2nd with $25,-000 down. Century 21 Big State II, 793-8111.

2.24 ACRES Near Southeast part of city. Some terms. John Minton, 795-0049. Pat Garrett, Realtors, 795-0611.

WAR Highway Near Reese. 3240 Sq.ft., cellar, 4 acres. Will VA, good well, 4 bedroom 2 1/2 bath. Will trade for city home. Jacon, Realtors. 794-3895.

10 ACRES With Large oak Tree. Water well, and new 3 bedroom brick home. Energy Efficient Insulation. Carrier Heat Pump. Fireplace, built-in bookcase and gun cabinet, Built-in Kitchen. Large garage and storage room. 1 1/2 miles west of Cross Plains. on FM-374, $57,000. 817-643-1687.

2 ACRE Country Home Site, South of Town. Morris Real Estate, 792-4606.

RANCHETTE $350 Down — Excellent investment or homesite. Morris Real Estate, 792-4606.

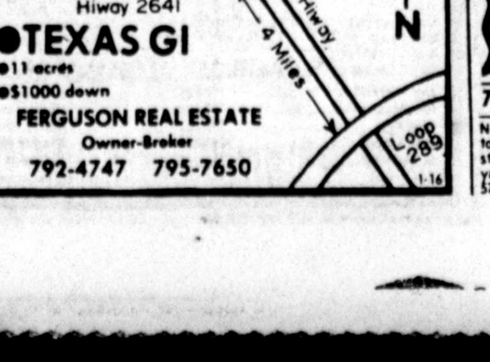

Real Estate for Sale

77. Acreage

WEST 50TH RANCHETTES
$350 DOWN

Easy terms, owner finances, approximately $50.00 a month. Natural gas, electricity, telephone. Frenship Schools. Excellent mobile home or residential sites. 5 minutes from Loop 289. Some with wells less pump.

MORRIS REAL ESTATE
765-5551, days
Nights
Cubby Key 792-7755 Ronald Key 765-6106

10 ACRES on pavement, south Indiana, no restrictions. 29% down, 5 year note at 10%. Ed Elliot Realtors, 793-1180, 745-7531.

COUNTRY Home — $75,000. Has beautiful custom features, fabulous kitchen. Morris Real Estate, 792-4606.

15 ACRES Close in Northwest, fenced, excellent for livestock. $950 acre cash. 797-2598. 795-3323.

FANTASTIC
is the only way to describe this 5 acres plus of beautiful rolling hill country! FANTASTIC AREA! 3 Miles to Llano (deer capitol of Texas). Walk to the river. Short dirve to the Highland Lakes. FANTASTIC BUILDING SITE! Oaks, view of hills, sandy loam soil for garden. FANTASTIC INVESTMENT! Realistically priced, $300 down & $82 per mo. Call collect 915-247-4128.

3 ACRES, 1 bedroom house, water well, septic system. Paved road. Terms available. 122nd & Milwaukee. Call Jack Kastman, 792-3205.

HAPPY ACRES
122nd & Milwaukee
Restricted development, one acre tracts, paved road, septic tank included. With or without water well. Financing available. Some mobile homes approved. Go south on Slide Rd. to 114th St. then west 2 miles to Milwaukee. 1/2 mile S. to 122nd. St.
792-3205

20 ACRES, ideal hunting, between Rock Springs and Brackettville, $9600. 762-3038.

7 1/2 ACRES in Slaton City limits. Prime Southwest residential area. Includes well. Zoned R-1. 797-9019.

10 ACRES West of Lubbock on pavement. $20,000. Has good loan. $9,000 equity. Ed Elliott, Realtors, 793-1180.

206 ACRES in Comanche County. Accessible peanut allotment. 4 tanks, unlimited water well. Lovable older home. 12 miles to lake. Abundant honey. $550-acre. Owner financed. Call 915-885-2560.

WE Have several trailers on acreages, near Shallowater! Landmark, Realtors, 832-5951.

WE Have several 1 to 5 acre tracts, near Shallowater, Landmark, Realtors, 832-5951.

5 ACRES. 3 Bedroom, 2 bath, den, double wide. Good well. Fenced. Pavement. Wolfforth School Bus. $5,000 Down. Might rent. 763-4259, 799-7114.

82 ACRE, 25 Acre, 2.3 Acre Tracts for sale within 15 miles of Lubbock. 5 Wells on 82 acres, connected with underground tile. H. Lynn Mercer Real Estate, 797-3555 or Jack Parker, 792-4166.

FOR Sale by owner, 10 acres west of Lubbock. Call 793-0575 after 6.

WATER WELLS
SEPTIC SYSTEMS
Complete turn key jobs
Some Financing available!
T & T DRILLING
744-4298

WANTED: 5 to 10 acres, cash to owner, no agents please. Easy access, 5 miles of city. Box 30, c/o Lubbock Avalanche Journal, Box 491, Lubbock, TX, 79408.

FARM — 581 Acres at $129. Morris Real Estate, 792-4606.

2.5 ACRES, 1420 square foot home, 3 bedroom, 2 bath, fireplace, carpeted, corner tract, good water, 7 steel horse stalls and barn. 36'X50' steel shop. Paved frontage. Fairview Acres, by owner and appointment, $62,500. 745-7836.

78. Farms-Ranches

LISTINGS NEEDED IN THESE COUNTIES
Terry Dawson
Lynn Dickens
Swisher Lubbock

COUNTRY HOME
166 Acres, nice, 3 Bedroom home, 4 irrigation wells, near Spur. $99,600, with terms & some minerals.

Your Listings Appreciated
LES PROFFITT, REALTOR
3403 73rd St.,
792-3709 799-7231

CHAPMAN
& COMPANY REALTORS
799-4321

LIMESTONE COUNTY
107 acres of grassland, approximately 50 acres has been in cultivation. Pin Oak Creek runs through this tract. Located near Coolidge, Texas.

MAVERICK COUNTY
949 acres, all in cultivation with 15,000 Pecan Trees. Irrigates from canal which is fed from the Rio Grande River. Located near Eagle Pass.

LAMB COUNTY
764 acres, 477 acres in cultivation, some minerals goes with sale. 29% down with good terms. Located north of Amherst.

LUBBOCK COUNTY
160 acres, all in cultivation, 2 small irrigation wells with underground pipe. Located on North University Avenue.
160 acres on South University. Owner will trade for Commercial property. This location is at 98th St. & University.

DICKENS COUNTY
750 acres, 170 acres in cultivation. Some minerals goes with sale. Low down payment with good terms. Located near Dickens.

FLOYD COUNTY
320 acres, all in cultivation. Two irrigation wells, good yields and lays good. Located near Floydada on pavement. This is a good tract of land.

FARM & RANCH LOANS
Rex Willis.......797-9539
Phil Kirkendall.......675-2584
Ralph Griffitts.......795-5448
L.T. Davis, Mgr.......745-4105
2-8

78. Farms -Ranches

160 ACRES West of City — 320 Acres Southeast of City. Ellison & Scott Realtors, 793-2575, 745-2314.

145 ACRES near Roaring Springs, mostly cultivated, Harry Hamilton and Associates, Realtors, 745-4474.

BEST Buy in irrigated land on South Plains. Prime land. 1050 acres for sale and 320 acres more to rent all in one block. 8 electric circle systems. Permanent loan; equipment leased. Excellent terms. Owner, (806)793-9994.

STRONG WATER, 200 acres, good crop history. Southwestern Yoakum County, peanut allotment, priced to sell! OWNER WILL FINANCE. Call M.L. Collins, Collins Company, Realtors, 793-0761.

LUBBOCK COUNTY — 105 ACRES. 1 1/2 mile west of Lorenzo, 2 wells with pumps.

CROSBY COUNTY — 160 ACRES. 1 1/2 mile east of Lorenzo. 1/4 mile south on pavement. 2 wells with pumps.

THE LOR-TEX AGENCY, REALTORS
Ronald Smith.......634-5483
J R Petersen.......634-5441
Hop Boyd.......634-5359

FLOYD County, 88 acre farm, with 4" well, large steel barn and beautiful home in Dougherty. Kay Steen 744-2475. French Chateau Realtors, 792-4345.

YOAKUM COUNTY
477 Acres. All cultivation. 4 Wells & pumps, house, on pavement. Located NW of Seagraves, NE of Denver City. Assume Federal Land Bank Loan & owner will carry 2nd note for 10 yrs. 29% Down. Good buy at $350 acre. Rented 1980. Roy Stephenson Real Estate, office 793-8009. 799-6763.

350 ACRE Cochran County farm. Two irrigation wells. Possession. Nights 799-6717.

FIRST Farm North of Crosbyton Hospital — 318 Acres Irrigated. 29% Down, Balance 9% Interest. Joe Lemon — Real Estate, 806-697-2668 or E.M. Dendy, Salesman, 806-634-5382.

670 ACRES; Eastern Lamb County. 300 Cultivated; balance grass. 100% minerals included. Price $335 per acre. Terms Cash. Lloyd Croslin, Jr. 806-765-8265.

4 ACRES with 3 bedroom house near Abernathy.
CROSBY COUNTY — 1050 Acres of pasture on White River with numerous springs.
LAMB COUNTY — Quarter on pavement. 29% down.
3 ACRE TRACTS on Tahoka Highway
SOUTH LUBBOCK CO. — 100 Acres, $750 an acre, 29% down.

HURLBUT & HOLDER
1802 Ave Q 762-0337
H.V. Stanton 799-6717
Don Fritz 792-0679

DEAF Smith section and half; well improved, tiled, light water, leased Sprinkler. Cotton, wheat, milo. $400 acre, all cash. 799-0400.

DICKENS CO. — 500 Acres, cultivated. 620 A. grass. $225 acre. GAINES CO. — 640 A. irrigated, 5" & 6" circular & side row, $500 acre. Adobe Real Estate. M.H. Kinard, 797-4166. Evenings 829-2854.

BEAUTIFUL, Lubbock County, 143 acres, clean farm, Landmark, Realtors, 832-5951.

PARMER County, 1,000 acres, good land, good water, 7 8" wells, 5 sprinklers, immediate possession. Sell all or part, also 772 acres 8 wells, 2 sprinklers, 80x120' barn, and corrals, John Bingham Land Co., Friona, Texas. Call 806-247-3909 or 806-247-3274.

140 ACRES Southwest of Muleshoe Texas. Good 8" water, sprinkler & irrigation motor included. Terms available. Immediate possession. 806-481-9194.

FOR Sale By Owner: 320 Acres North of Texaco, New Mexico. 2 wells, fully tiled, 1 1/2 miles pavement, 1 sprinkler. Ideal for cattle operation. Priced reasonable. 806-481-9194.

YOAKUM COUNTY — 160 Acres pasture, $85 acre. 160 Acres dry, $160 acre, good terms. 1280 Acres, $315 acre. Johnny Raybon Real Estate, Wayne House, 806-456-8500 after 5PM.

LAMB County 531 acres grass. Fenced. Well. Priced to sell. Good loan. Call Ed, 745-7531. Ed Elliott, Realtors, 793-1180.

OVER 1400 Acres Deeded farm land — 12 wells, excellent improvements, 2500 capacity feedlot. Pivots included, wheat crop included. Strout Realty, 793-8178, after 6 797-7032.

2,436 DEEDED Acres in Dickens County — Farm and Ranch land. Wheat crop included, good improvements, first morgage assumable. About $400 an acre. Strout Realty, 793-8178, after 6 797-7032.

320 A. — Almost perfect — South of Seagraves — 2 elec. wells — 2 low pressure circles — $750 A. — Possession if sold soon.
340 A. — Northeast Terry — $265 A.
Ray Christopher Realtor
Office (806) 637-2561 Res. 637-2201

FIRST TIME OFFERED
Lubbock County: 320 Acres, irrigated farm, pumps and motors. Located 3 miles north of Hwy 62-82, FM 789. Pavement on 2 sides. Priced $750 per acre.
THE LOR-TEX AGENCY, REALTORS
(806)634-5444
Ronald Smith.......634-5483
J R Petersen.......634-5441

630 ACRES BY OWNER
Lynn County — North Central All in cultivation, all paralled terraced. 10 small irrigation wells. 8,000 ft. Concrete pipe. No House. 20-25% down.
806-924-7237 2-9

JACK BOWMAN, REALTORS
3102 50th 793-2332
SPECIALIZING IN
FARMS & RANCHES
Jack Bowman Chuck Greene
634-5454 792-3920
Office 793-2332 2-7

HOUSTON PEARSON
Realtor
Farms, Ranches, Commercial
Oil Royalties, Minerals
& Oil Leases
3102 50th
Office 806/795-0601
Residence 806/799-0213
12-8

Barron

Lubbock County: A few small tracts available. Financing to qualified buyers. Call for details.
Gaines County: 1) Modern 10,000 head capacity feed lot, excellent facilities. Some financing avaialble.
2) 320 acres on pavement. Fair to good water, priced to sell with some financing.
3) 400 acres, extra high yields on cotton, 5" irrigtion well, some financing.
Dickens County: 1) 155 acres, grass land, on pavement. Some minerals, financing.
2) Good small ranch, call for details.
3) 100 acres, all in cultivation.
Lamb County: 1 4 Section, Full NCA, high yield, on pavement. Some financing.
Other good listings in Crosby, Lynn, Terry, Yoakum, Hockley, Lubbock, Martin and Cockran Counties.
Durward W. Lawter
Farm & Ranch
AC 806 792-5158 Res: 799-2487

79. Out of Town Prop.

NICE House For Sale in Campbellton Texas. 3 bedrooms, garage, storage room & wash house, nice yard. $12,800. For information 512-579-2331.

Real Estate for Sale

79. Out of Town

HIGHLAND Lakes Area. Like new, 14X68 mobile home. 2 large bedrooms, 2 bath, 2 covered patios, beautifully & fully furnished. Nice double lot with trees. Owner financed. $22,750. Century 21, Jim Berry & Co. 512-756-6021.

BY Owner — Beautiful 260 acre ranch in Southern Colorado. Geese, ducks, deer, alfalfa field joins Rio Grande River. Owner will finance. 894-7234.

80. Resort Property

BUFFALO Lakes — Sell or trade for equity in town. Henry, 745-2314. Ellison-Scott, Realtors, 793-2575.

LOG Home for Sale. Low price, Energy efficient, Maintenance free. Call Collect, Mr. Bates, 806-747-5535.

RETIRE Lake Stanford at Veda's. Unique waterfront home. Central air & heat, 2 baths, fully remodeled, completely insulated. Low interest. Financing available. 817-864-2024.

81. Real Est. To Trade

PROCTOR LAKE — 33 Acres
COUNTRY CLUB LOT — $9500
HILL COUNTRY, 35 Acres, river
SHALLOWATER — 10 Acres
Mauldin Realty Exchange
793-1133

FOURPLEX, Littlefield, for home in Lubbock. 795-9531. Evenings 797-6422.

82. Real Est. Wanted

WE Buy Equities. Call Ronald Key at 765-5551. Morris Real Estate.

WANTED, individual will pay immediate cash for bargain 3 or 4 bedroom home with 2000 to 3000 Square Feet in South or West Lubbock, no agents, 762-0135, 799-3566.

I BUY HOUSES
CASH
NORRIS REALTY
793-0791

CASH FOR YOUR EQUITY OR
1) Short term loan to you until house sells.
2) We purchase your equity for cash now.
3) Long Term 2nd Lien loan making property more saleable
4) We list & sell with bank guaranteed Purchase Contract.
JACON REAL ESTATE
794-3895

CASH FOR YOUR HOUSE OR EQUITY
Regardless of condition.
Larry Elliott Real Estate
797-6893
797-5815 794-3311

TRUST Fund Manager desires to invest in Lubbock real estate. Ask for Mark or Randy (Broker): 793-0604, 765-6389.

CASH for equities. Quick, courteous service. Jack Bains Realtors, 793-2405, 795-5347.

WANTED: Older Buildings — Storefront frontage or office space. Days 762-1420. Evenings 792-9660.

83. Oil Land & Leases

WE Buy royalties, minerals, overrides. Send a legal description of land and phone number to 5718 2nd St. Lubbock, Tx. 79416.

84. Houses

BACON HEIGHTS, 3-1 1/2-1, 8 1/2% FHA Loan, excellent condition, $28,500. Call 806-298-2816 appointment.

84. Houses

GALE & GLEN IVEY
BUILDERS—REALTORS
1619 Univ. 744-3280

●**Extra large lot** in established neighborhood. Perfect location.

●**Beautiful ash panelling** with bookcases and beam's surround this cozy fireplace 3-2-2 under 48,000 Must See!

●**FHA Assumption** No qualifying Low equity. Low Payments 3-2-2 Only one year old immaculately clean.

●**New in "The Meadows"** 3-2-2 Lovely rustic fireplace, light earthtone decor. Wet bar, step-down den. Intercom attic stair-way. Quality construction

●**West 50th** Ranchettes One acre just listed
2-12

BRAXTON HAMBLEN REALTOR,
792-3886
●**2819 61st** Equity buy! 4BR, 2BA, brick.
●**1503 45th** 2 BR, 1 BA, garage only $25,950.
●**Corner** new brick 3-2-2, 1740 SF, FP, ref. air.
●**Lake Ransom Cyn.** brick, 3-2-2, FP, ref air, large lot.
●**Bicentennial Estates** New bricks. 3-2-2, FP, ref. air.
2-11

Lovers of the country, live near Roosevelt! 4 bedrooms (isolated master), two baths, over-sized garage, office, energy-efficient insulation and more on 1½ acres and paved frontage. Assume FLB loan. Landmark, Realtors®, Joyce Massie, 795-7126 or 747-6807.

South of loop. You assume 8¼% loan without qualifying! 2nd lien financing is available. New interior/exterior painting on this traditional styled home. Three bedrooms and fireplaced living/den. Landmark, Realtors®, Larry Jones, 795-7126 or 745-1830.

Kay Wilsher
5126-69th 794-5665
WORK YOUR WAY INTO
3 Bedroom, 1 Bath. Use your sweat and owners money. Veterans can move in free. $22,500
QUADRAPLEX
Nice, all brick quad, excellent location. Owners will finance or consider FHA/VA
FHA/VA-3-1-1
Good Area. Needs some repairs. Owner may pay closing cost $31,950
DOLL HOUSE
2 Bedrooms, Great Starter Home, $18,500
Beautiful Executive Home, Raintree, many, Many extras, custom built
Kay.......792-9187
Anne.......795-1020
Jackie.......745-8725

JOE IRELAND
REALTORS
7402 University 745-4353

AGENT OF THE MONTH: DON McGUIRE
OPEN SUNDAY 2—5 (Weather Permitting)

5306-87th: New, 3-2-2, Form. Liv-Din., Den, Gm. Room.....79,000
5408-96th: New, 3-2-2, FHA-VA, Earthtones, Conv.....[illegible]
9611 Beaufort: 3-2-2, F.P., Ref. Air, Iso. Master.....42,500
8207 Belmont: New, '79 Home Show Winner, VA-FHA.....77,500

3715-27th: Two BR, Brick, Fireplace, Ref. Air, Remodeled.....[illegible]
6417-37th: New, 3-2-2, Brick, Only 5% down.....[illegible]
4204-42nd: 2-2-1, Brick, Ref. Air, owner will carry.....[illegible]
5510-46th: 3-2-1, Handyman's dream, low equity.....[illegible]
4606-79th: Basement, 4-3-2, Form. Din., Quality.....[illegible]
4902-79th: Gameroom, 3-3-2, Form. Din., Earthtones.....[illegible]
9605-Beaufort: 3-2-2, Brick, New, 5% down.....[illegible]
8502 Jordan Dr.: Beautiful landscaping, 3-2-2, Iso. Master.....60,000
8504 Jordan Dr.: Two fireplaces, 3-2-2, 7 1/2% loan.....57,950
2909 Kline: Low equity, 3-2-1, Ref. Air, No Qualify.....29,950
2819-74th Pl: Pool, 3-2-2, Custom built, sun deck.....57,950
3701-63rd Dr: 4-3-2, Large Iso. Master, elegant area.....81,500

Don McGuire.......797-1555
Vicki Walden.......799-1506
Donna Lockhard.......745-2030
Belinda Morris.......747-4722
Winn Sikes GRI.......797-2388
Dottie Garrett.......799-5636
Nadine Rodgers GRI. 793-2231
Mennie Landman.......797[illegible]
Barbara Prindle.......793-5366
Joe Ireland, Broker.......797-3542

ELLISON & SCOTT, Realtors
5313 50th 793-2575
Open House Sunday, 2-5PM, 2408 93rd, 5217 7th

3-2 CARPORT Mobile home 1/2 acre

COUNTRY 4-2-2 Brick 2 A
NEW 3-2-2, Native Rock earthtones, energy efficient

BUFFALO LAKES, sell or trade for equity in town

OWNER CARRY, 3-2-2 Brick FP
BASEMENT: 5-3-2 Haynes Evans, Monterey
COUNTRY LIVING, assume low VA equity
2-1-1 FHA Appraisal $16,850 977 Sq. Ft.

V.V. Scott, GRI.......793-1466
Evelyn Jenkins.......797-7772
Kathy Scott.......793-1466
George Copeland.......797-4700
Henry Ellison.......745-2314
Dora Baldridge.......792-1409
Mary Ellison.......745-2314
2-12

YOU NAME IT: This one has it, basement, gameroom, landscaping, sprinkler system, 4-3-2. $99,500.
FOUR BEDROOMS: Two isolated with baths plus third bath. Beautiful decor with woven woods, blinds.
LUXURY DUPLEX: Best duplex and location in town. Two story. Fireplaces in master BR's. $165,000.
NEAR TECH & TI: West Lubbock off Slide Rd. Very attractive brick home. 3-2-2. Cathedral den.
EQUITY BUY: Only $9650 cash to assume 9.5% FHA loan. Payments $306. Lots of charm!
$1900 DOWN FHA: Payments $570 on four bedroom home only one block from Williams Elem.
ENTERTAIN? This one's perfect. Formal LR/DR, large den leading into 16x24 gameroom. 4-3-2.
LEASE OR LEASE-PURCHASE: Payments $551 either way. Equity $7,000. 2 yr. old 3-2-2. $49,500.
MELONIE PARK: Prestigeous two-story five bedroom home. Beautiful inside and out. $149,000.
ONLY $2750 DOWN: Very functional 3-2-2 home in Melonie Park. Carpet allowance. $64,500.
WALK TO SCHOOL: Great home for children-near Williams Elem. & Evans Jr. Hi. 3-2-2. $56,950.
MOSS ON TREES? No, but this home has everything else of OLD SOUTH. Two story colonial. $197,000.
HEART of Melonie Park: 3-2-2 with three living areas. Spacious bedrooms, lovely mature landscaping.

med·hunt real·estate
7806 Indiana
797-4385

CAROLYN MOEGLE ● SALES LEADER FOR JANUARY

Carolyn Moegle.......795-1224
Sandy Lohman.......792-3097
Billijean Hayes.......795-6317
Kay Gray.......794-4260
Linda Sadler.......794-5678
Stubby Goodman.......794-5656
Jana Watt, GRI.......799-8857
Linda Edwards, GRI.......[illegible]
Pat Ham, GRI.......[illegible]
Juana Van Story, GRI.......[illegible]
Pat Hunt, GRI.......[illegible]
Neal Pipkin, Sales Mgr.......[illegible]
Kim Craig.......[illegible]
Med Hunt, GRI.......[illegible]
2-9

Real Estate for Sale

84. Houses

VACANT. A Real Doll House at 3215 76th, 3 bedrooms, 2 baths, 2 car garage, den-livingroom combination with fireplace. You must see. W.H. Nelson Real Estate, 792-4751 or 795-2836.

HAYS ESTATES
116th and Frankford
(1 Mile West of Slide Road)
●3-2-2 plus basement, approximately 2575 SF, has formal dining, aqua-matic heating and cooling, micro-wave, old Chicago brick, loaded with cabinets. Wood dual pane win-dows. $87,500.
●3-2-2, approximately 2000SF — Beautiful Country Home. Buy now & choose your own colors! $70,950.
HIGHLY RESTRICTED
VA or CONV. FINANCING
GENE TURNER CONSTRUCTION
794-4494

FHA & VA, Conventional by C&G Construction. Low down payment. FHA. No down payment on VA.
3233 94th, $48,500
9309 Gary, $48,500
8102 Ave. U., $46,000
2106 78th, $46,000
2111 77th Pl., $46,000
Day, 745-1168

I BUY HOUSES CASH
NORRIS REALTY
793-0791

EQUITY Buy — By Owner — Immaculate brick 3-2-2 in West Wind Fireplace + many extras! 797-5075, 885-3424.

OPEN HOUSES
3-5:30 DAILY
2808 95th
3-2-2, built-ins, energy-efficient
FHA, VA
FIRST HOMES
745-1533 745-2118

IDEAL space for office, sewing, reading or writing. Teachers or salesmen's delight. Excellent storage comes with the house. 4416 57th. Murfee. Realtors, 765-8015.

8½%
All brick 3-2-2, Central heat & air with humidifier. Large Kitchen with self-cleaning oven & counter top range. Large bedrooms, good storage, new paint & paper.
792-7248, 5432 8th St. 2-13

Real Estate for Sale

84. Houses

3808 26th STREET. By owner. Contemporary 3-2, lots of trees. Below $40,000. 795-8171.

ROPESVILLE — Country Living!! 3-2, brick, 3 acres. Haynes Baumgardner, Matador, Realtors, 795-4383.

EXCLUSIVE SOUTHWEST
3000 sq.ft. $71,900
Must see, immaculate 4-3-2, gameroom, formal living, or office, storm cellar, storage house, plus too many extras to list. Priced under $24 square foot.
CONNIE SHELTON REALTORS
797-4964

5419 — 32nd
Move up to a beautiful 2 story on corner lot in greenlawn Addn. 4 large bdrms. Low equity. Over 2000 sq.ft. for only $52,500. Call Earl, 799-5471.

2115 — 55th
The one and only home for you. Immac. & cheerful 3 Bdrm Brick. New storage house. Beautiful yard. Only $68,500. Call Ed, 745-7531.

2807 — 52nd
Close to schools & shopping. 3-2-2, $13,500 Equity. New Carpet. Extra nice. Call Ed, 745-7531.

7909 Lynnhaven
EXCITING NEW LISTING — If you see it you'll buy it. 4-3-2, in Melonie South. Utterly charming home. Beautiful kitchen. Has all the extras. A steal at $65,500. Call Ed, 745-7531.

3818 — 63rd Drive
New on the market, newly redone with beautiful plush earthtone carpet. Drive by and see the pride of ownership and call Earl, 799-5471.

CASH FOR YOUR HOUSE OR EQUITY
Regardless of condition
ED ELLIOTT, REALTORS
6701 Indiana
793-1180

NEW HOMES. FHA or $1 move-in VA in Mid 30's. Norlan Dudley Dudley 799-6084. ERA Checkmate, Realtors, 793-6990.

CAPITALIZATION GETS ATTENTION!! ASK YOUR CLASSIFIED ADVISOR HOW TO USE CAPITALIZATION IN YOUR CLASSIFIED WORD ADS TODAY!!

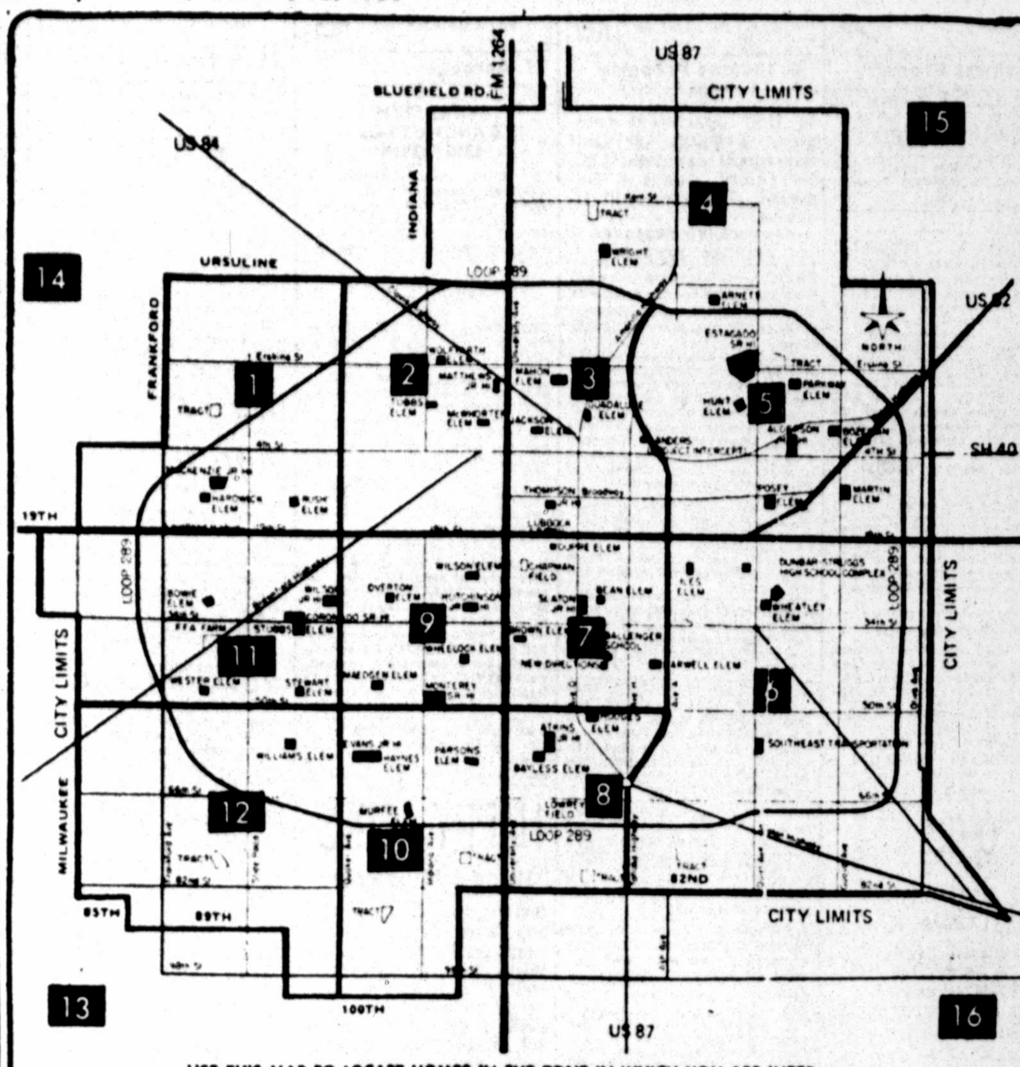

USE THIS MAP TO LOCATE HOMES IN THE ZONE IN WHICH YOU ARE INTERESTED, OR USE THIS MAP TO IDENTIFY THE ZONE OF YOUR HOME FOR SALE OR REAL ESTATE LISTING.

Real Estate for Sale

84. Houses

OWNER: 4903 12th. Beautiful 3 bedroom, 2 bath, charming landscape. Sunroom, green plants year around. Assume FHA loan $42,500. Modest equity, some second. 799-2737 or 797-1617.

3-2-2 CUSTOM Drapes, fireplace. $50,000. 795-9988 after 5:30 & weekends.

COUNTRY lovers who care to be different. 10 acres plus underground home, atrium, 3-2-2 and office or 4th bedroom. 2000 square foot greenhouse ground level. $98,950. For appointment call Julie Crump, 795-4594 or call Mary Martin Realtors 793-3212.

Low equity for three bedroom home in Shallowater. Beautiful cabinetry and earth tone interior decor. Fireplaced living/den. Assumption or FHA/VA/Conventional financing. Landmark, Realtors®, Joyce Massie, 795-7126 or 747-6807.

LOOKING FOR A HOT DEAL? FORGET IT! THEY AIN'T ANY, BUT HERE'S FEW THAT AIN'T COMPLETE BACK BUSTERS!

3707 96th
New, Sharp 3 & Den, Isolated Master, Formal Dining, Full Paneled Office or Study, Double Ovens. Super location & An Extra Nice Home, Ready for Someone. 90% Loan Available. Total Price $87,500.

2309 89th
New 4 Bedrooms, 3 Full Baths, Liv. Rm & Formal Dining Room, Game Room w Wet Bar, Large Utility W Sink, 3 Car Garage, Strictly Quality, Corner Lot, $99,500. Has 3041 sq. ft. of Living Space.

4809 78th
New 4 Bedroom in Woodland Park, Unique Rear Entry Garage (no extra charge), 3 Full Baths, Living Room, Formal Dining Room, Game Room w Wet Bar, Large Utility Room, Curved Drive, Isolated Master w Queen of Sheba Bath, 3450 sq. ft. of Heated Area, Strictly Quality, $109,500.

3008 60th
Pre-Owned Dandy (That means it ain't used plumb-up), 3 Bedrm, 2 Baths, Formal Liv. Rm. Large Covered Patio, Beautiful Yard, 1 block from Elementary School, House as been re-did inside, New Carpet, Paint & paper & Hit's Fair Nice.

2401 89th
New 3 & Den w Formal Dining, Corner Lot, Side Entry Garage, Full Paneled Office or study, Isolated Master & Double Nice, $84,500. Has 2764 sq. ft. of Heated Living Area.

Call Jim Turner,
Realtor-Builder & I Don't Know What All!
795-4326 2-9

Real Estate for Sale

84. Houses

5235 17th. 4-2 1/2-2. MANY Extras. 2540 sq. ft. Owner financed. 765-2164, 797-3226, 745-5283.

Real Estate for Sale

84. Houses

EQUITY. 9% Interest, no qualifying, payments $278. Brick, 2 years old. 799-4504.

Collins Co. Realtors
Joyce Eckhoff....792-4983
Joan Brookes....795-2739
Jo Walden....799-6220
M.L. Collins....795-8525
Amy Collins, Broker....795-8525
Buddy Walden....Builder
4210 50th Suite E
793-0761 WE NOW HAVE 90 & 95% MONEY!
RUN, SKIP, WALK- But Just Hurry To See This Beautiful 4 Bedroom, 3 Bath Home With Basement. Amenities Galore, Location, Great Price-Call For A Pleasant Surprise.
LOCATION, LOCATION, LOCATION- 3 Bedrooms, Isolated Master, 2 Baths. Beautiful Living Area. Spacious Kitchen, Close to Schools. Priced Below What You Would Expect!
BEAUTIFUL LOT- Let Us Build Your Dream Home On This Lovely Lot. With Park on 2 Sides. A Great Place For Children! 2-10

PARSONS & BALLARD REAL ESTATE
8302 Indiana 797-4316
PERFECT COUNTRY HOME!!! Brick 3-2-2 one acre. Beautiful inside and out. All the extras....$51,500.00
4807 78th 4-3-2 formal dining-gameroom, front courtyard, 10x41 patio. Different plan. 3088 feet....$106,000.
9706 Louisville 3-2-2 gameroom. Semi-contemporary. Courtyard, wet bar. Super plan. Under construciton....$79,500.00
Beautiful building sites, one at 5421 19th and two in Lubbock Country Club Addition.
10 Acres.- Frenship Schools. Paved. Owner will carry with small down payment....$17,000.00
Nelson Parsons....745-3787 Marion Pollard....863-2770
Judy Ballard....795-5595 Carl Ballard....Builder
2-9

Jim Horton Realtor
3016 50th
792-3813
good neighbor REAL ESTATE INC
●TWO STARTER HOMES: One 15,950 other 13,950. Both 2 bdrm. in good location. Owner will carry or sell VA.
●$20.26 per sq. ft. 3 2 w dining, living and gameroom, recently remodeled $36,550.
●FOUR BDRM one blk to Christ the King, assume 8 1 2% loan or owner finance part. Lease Pur.
●$500 MOVE-IN VA. Brand New 3 2 2. cent heat & air, iso. master, built-ins, conv. to TI & Reese AFB. VA appr. $39,250.
●$7,000 EQUITY assume 9 1 2%, $436, 3 2 2, FP, built-ins, 1 year old.
●FHA APPRAISAL $36,550, 3 2 2, gameroom, new carpet, new plumbing.
●MANSION on 20 Acres, close in, appraised.
Cindy Shelton....794-5841 Loveta Woods....795-9684
Jo Clenney....747-5239 Bettye Granger....794-2412
Jo Laird....794-3537 Claudia Walker....797-0724
Mark Horton, MGR....747-6310 Cindy Hill....799-6839
Ric Hill, Sales Manager....799-6839

Burl Kizer & Associates
793-0693
BUILDERS & REALTORS
After Hours and on Sundays
J.B. Alexander....799-2357
Nita Stallings....792-9130
Sue Dickson....792-8105
Pat Easterwood....796-5411
Hazel Kizer....794-2087
Kennith Kizer....792-0872
Burl Kizer....794-2087
Open Sunday 2:00 to 5:00 P.M.—4808 77th 6407 Elmwood 5706 72nd St.
BETTER THAN NEW 4 bedroom and office or gameroom, formal dining, a very light house. Kizer built....$75,000
BRICK THREE BEDROOM new roof nicely decorated, VA loan may be assumed at 8 1/4 interest....$27,950
ALMOST NEW 3 bedroom 2 bath, Kizer built, with custom drapes, nice yard, many extras....$59,950
NEW IN WOLFFORTH 3 bedroom, 2 bath formal dining master has double dressing area....$72,950
COMPLETELY REDECORATED inside loop near schools, 3 large bedroom Kizer built....$64,950
THREE YEARS OLD 3 bedroom, 2 bath, beautiful colors, large den on cul-de-sac, Kizer built....$57,950
NEW DUPLEX 2 bedroom, 2 bath, large den with fireplace, kitchen has all built-ins each side....$79,950
NEAT 2 BEDROOM 1 bath with aluminum siding, will sell VA....$24,500
NEAR MONTEREY HIGH SCHOOL large 3 bedroom, 2 bath, all brick, very clean, nice yard....$59,950
WOODLANDS 4 bedroom, 2 bath, sunroom, formal dining, many extras....$115,000
NEW FOUR BEDROOM and den with gameroom, beautiful kitchen. A new and different plan....$73,950
CONVENIENT LOCATION beautifully decorated, 3 bedroom, 2 bath large den with fireplace....$57,950
NEW THREE BEDROOM formal dining master bedroom has double dressing area....$74,950
HOUSING INFORMATION FROM ANYWHERE IN THE USA CALL TOLL FREE (NOT ON RENTAL) AT NO COST OR OBLIGATION 1-800-525-8910 Ext A-26 2-9

ONLY $36,000
WILL BUY YOU A BRAND NEW
CLINT HOME
7400 Blocks of Hickory and Fir Avenues
(1 2 Mile East of Tahoka Hwy. & 2 Blocks South of Loop 289)
ONLY 11½% INTEREST! PMTS. AS LOW AS $230 MO. on FHA 265 loans available now ... call for details!
OPEN SATURDAY AND SUNDAY 1-6 P.M.
natural energy HOME
GAS, CLEAN ENERGY FOR TODAY AN TOMORROW
Brand new all brick 3 BR, 2 full baths, garage, custom built cabinets, fully carpeted, built-in gas range & oven, dishwasher, disposal, gas central heat, Thermopane windows, R-31 insulation in attic. Fenced yard for your enjoyment. FHA or VA financing. No down payment VA. As little as $1500 move-in cost FHA. Brown or Hodges Elementary schools.
CLINT HOMES, Inc.
Marketed by WEBB REAL ESTATE CO., 792-4801
Nights 745-7686 795-7841 795-6538 745-6747 2-11

NEW HOME 3012 91st
Busy? Minimum effort will keep this home sparkling. Pretty earthtone colors. Nice large dining and kitchen with pantry. 3 BRs, 2 baths. $49,500. Will lease purchase.
COMFORT CONSCIOUS
This lovely home offers the ultimate in liveability. Big basement, formal dining, garden room. Lovely landscaping. Sprinkler system. Call 794-2544 for your private showing.
THE BEST OF BOTH
The yard work is already done and this home is like new. Pass-thru window to patio with brick barbecue. Huge den. Space-adding mirrored wall. Mid $80's.
Leona Webb REALTORS
3311 81st 797-8576 2-9

THE OSBORNE CO. REALTORS MLS
4501 AVE. Q 744-1451
ASSUME LOW INTEREST LOAN —Low 9.5% loan can be assumed. Very clean 3 bedroom, 2 bath. Has storm cellar, fireplace, workshop. $337 payments. Den with built-in bar. Listing no: 268
FHA APPRAISED $44,600 —3 bedrooms, 2 baths, extra, extra sharp. Den-living combo, decoratd in lovely gold tones throughout. Swimming pool and tennis facilities. Fully draped. A lovely home with lots of warmth and appeal. Listing no. 259
PICTURE YOUR FAMILY —In front of the flowing fireplace in the spacious and warmly decorated den, what fun, then off to the three bedrooms or to the dining room for a family meal from the fully equipped kitchen. This beautiful home is made to give those feelings. $54,950. Listing no: 262.
Randy Overbeck....745-5866 Mack Osborne....793-0183
Donnie Mora....794-4902 Mary Osborne....797-1636
Normand Gibson....799-5129 Ronnie Meador....Builder
Don Osborne....Broker RELO 2-8

Real Estate for Sale

84. Houses

SHARP! 3-2-2, in Spanish Oaks, isolated master, all built-ins, huge cathedral ceiling den. Assumption or new loan. Owneragent. Dub Mantooth, 792-1805.

$45,950. 3-2-2, fireplace, workshop 7% VA. $230. 792-9163, no agents.

Enjoy country living on one acre near Roosevelt school. A three-bedroom home with spiral stairway to attic room. Fruit trees, septic tank, chain link fence and sliding glass doors to sundeck. VA appraisal of $35,000. Landmark Realtors®, 799-5032.

NEAR COMPLETION FHA & VA
Two energy efficient homes located in American Park Addition in Wolfforth. FHA, VA & FHA 265. HOW. Ten year warranty. Low down payment. Builder: The Trafalgar Corp. For information call: 1-23
866-4627 797-9305

Gameroom and basement highlight this superb contemporary home in Zone 12. Three bedrooms, three baths, walk-in closets, sundeck, intercom, spacious fireplaced living/den. Landmark, Realtors®, 795-7126. 1-27

Edwards Realtors and ABERNATHIE MLS
IF YOUR HEART IS IN YOUR POCKETBOOK
Look to this remodelled duplex in the Tech area. Honey gold brick, one bedroom each side and OWNER will carry the loan on contract. Put your money where your heart is. Mary 797-8189
WEDDING BELLS??
Just the right starter home for a young couple going to Tech. [illegible] panelled bedrooms, dining room, living room and cheery kitchen. Janie 792-1583
A PENNY VALENTINE
brings just as much love as a dollar one. Only $[illegible] with bright fresh paint and new carpet. Near Tech and [illegible]. Bernice 792-[illegible]
THE GIRL OF YOUR DREAMS
will fall in love with the house and you will love the price! Only $[illegible] and what a "kewpie" doll of a house! Earth tones coordinated with soft colors and marble vanities. Cathedral den, bookshelves, private master bedroom and sprinkler both front & back. Pat 799-[illegible] or Cliett 799-6372
Bernice Turquette Mgr.
3217 34th 792-5166

Real Estate for Sale

84. Houses

SONNY BUILT MINE • SONNY SOLD MINE
SONNY ARNOLD & ASSOCIATES
another ENERGY SAVER HOME for LOWER UTILITY BILLS
34,550 FHA
Ready for you, 3 bedroom 2 bath, over 1500 feet of living space, family room with fireplace. Good area. Call today, this one won't last!
24 HOUR SERVICE
792-5171 1-26
BUILDERS REALTORS
SONNY SOLD MINE

Real Estate for Sale

84. Houses

NEAR TECH. 3 units under $15 per SF. Good terms. $36,500.
CHOICE EQUITY BUY -$4,250. down; $177. per mo.-9 1/2% interest. Cute 2 bdrm. for $20,000.
6322 27th St. $31,500. total. $7,000 equity; $288 paym. 3 bdrms-pretty earthtones.
LARGE EQUITY: $183 per mo. on 8 1/2% loan. Very nice-about 1200' & only $30,500.
SO YOU WANT low interest! 5.75%. Equity priced in the low 60's. Top quality, prime location + immaculate 3-2-2.
MELONIE SOUTH pool, tennis, & party house nearby. Formal living & dining + separate den. Move soon, terms available. An elegant 4-3-2 under $80,000.
OPEN ANYTIME. Just call to see 5607 75th St. Equity buy. Lovely 4 bdrm. Gamerm. yard sprinklers. soft water. $78,850.
DARLING 3-1 1/2-1, woodburner, & many extras added. $8,365. equity; $312 pmt, 9% FHA loan. 4604 Grinnell. $36,500
ERNESTEEN KELLY MLS REALTORS GRI
1720 19th 763-9316 or 747-0567
Dan Emerine 745-3310 2-8
Carol Kelly....763-9316

Real Estate for Sale

84. Houses

McQueen COMPANY • REALTORS
NEW HOMES
OPEN DAILY
GUILLOT GARDENS
●9311 Gary, 4 bedroom, you pick colors, $58,700
●3233 94th, 3-2-2, $48,500
●9309 Gary, 3-2-2, $48,500
SANDLEWOOD VILLAGE
●7506 Ave. V, 3-2-2, $47,000
●8102 Ave. U, 3-2-2, $46,050
●2111 77th Pl. 3-2-2, $46,050
●2106 78th, 3-2-2, $46,050
5% DOWN
•CLOSING COST PAID
David Hutto....885-2300
Mary Johnson....797-7095
Joe Burney....799-7951
Floyd Reynolds....863-2375
Bob McQueen, S.Mgr....745-3075
Office, 4505 Ave. Q....747-3431

Texas Homes
START AT ONLY......**$38,500**
ONLY 11½% INTEREST!
7400 Block of Globe, Hickory and Fir Avenues
One-half mile East of Tahoka Hwy. & 2 Blocks South of Loop 289.
PMTS AS LOW AS **$249 A MONTH** on FHA 265 loans, available now-call for details.
OPEN SAT. & SUN. 1:00-6:00 p.m.
Brand new all brick, 3 Bedroom, 2 full baths, double car garage, utility room, fully carpeted, built-in gas range & oven, dishwasher, disposal, gas central heat, refrigerated air, wood-burning fireplace. R-31 insulation in attic. Enjoy the privacy of a fenced yard. FHA or VA financing. No Down Payment VA. As little as $1800 move-in cost FHA. 300 new homesites! Brown or Hodges elementary schools.
Marketed by WEBB REAL ESTATE CO.
792-4801
natural energy HOME
NIGHTS BILL PLUMMER....745-7686
VERRELL PATE....795-7841
LEE WEBB....795-6538 2-11
GAS CLEAN ENERGY FOR TODAY AND TOMORROW

Johnny GAMBLE & ASSOCIATES, INC. REALTORS
MLS MEANS MORE
797-6537
3417 73rd
SUMMIT PLACE
TWO STORY DREAM! Formal living & dining, lge. den w bar, 4 bdrms, office (or 5th bdrm), 4 1 2 baths, island cooktop. $169,500.
GRACIOUS LIVING, the ultimate for entertaining. Gorgeous 3 bdrm, 3 1 2 bath, split level, 2 story, has everything. $166,500.
SPACIOUS 4 bdrm, 4 1 2 bath, formal living & dining, den, indoor pool, super patio, secluded area. Exceptional financing. $185,000.
4803 62nd 4 2 New! Earthtones, convenient location.
4810 62nd 4 2 New! 4th Bdrm could be super playroom.
4901 62nd 3 2 New! Extra lge. den, rear entry garage.
4903 62nd 3 2 New! Earthtones, isolated master bedroom.
4609 88th Formal dining, lge. den, 3 lge. bdrms, Lakeridge.
5221 91st 3 2 New! Sharp! Lots of closets, w bar in den.
3402 37th 2 2 Formal liv. & dining. Lge. den & beautiful yard.
REALTORS WILL BE STANDING BY TO SHOW
Kate Frazier....745-6075 Jean Bowlus....797-2901
Jan Neese....794-5121 Dick Jackson
Irene Thomas....794-4423 Sales Manager....795-7339
JoAn Conaway Gay....797-8305 Johnny Gamble
Ruby Romans....745-6440 Broker....795-9329
GERALD LONG BUILDER HAROLD LONG
L.L. BATES ELBERT THAMES

DUPLEX LOT!! Great location. Beautiful duplexes built in this area....$20,500
INVESTMENT PROPERTY 3 duplexes available near 50th & Belton. Will sell VA-FHA....ONLY 43,950
DOLL HOUSE 3 bdrms, beautiful kitchen-den combo with woodburner, separate living area....47,000
FRONT KITCHEN isolated master bedroom, light colors, ready for new owner!....49,950
COUNTRY LIVING! Lovely 4 bdrm, den, fireplace, 1¼ acres, barn. Cooper School. Will VA....65,000
MELONIE PARK EXCLUSIVE formal dining & basement, many good features in this lovely 3 bdrm home....67,950
BEAUTIFULLY LANDSCAPED, easy access to bus, schools, formal living, dining, 3/2/2 plus study....67,950
BEST BUY IN FARRAR! Large den, gameroom with wet bar, 3/2/2, iso. master, rear garage. Super!....68,500
$7300 EQUITY almost new 3/2/2, corner location in Farrar Mesa, formal dining, large master suite....69,950
FOR THE PLANT LOVER 4/2/2 with attached greenhouse, many other features....76,500
THE YARD IS A DREAM charming 4/3/2 & gameroom, 3 yrs. old, immediate possession. Immaculate!....76,950
NEW IN LAKERIDGE beautiful Minnix-built 3/2/2, energy efficient, corner location, earthtones....78,000
FINANCING AVAILABLE for lovely 4/2/2 with office, located in The Meadows....79,000
MOVE TO IDALOU Prairie Winds Addn., 3/2/2, gameroom, wet bar....82,500
10% INTEREST AVAILABLE call for information on our special deal on this special property....83,950
MELONIE GARDENS immaculate 3 bdrm, gameroom, with wet bar, extensive landscaping. Outstanding home!....84,950
SOLAR HEATED POOL contemporary 3 bdrm w/country kitchen, large den with pegged wood floor....89,950
LOVELY DUPLEX LOCATED NEAR MALL 3/2/2 & 2/1½/2, energy saver with storm windows & doors, VA or Conv.....94,500
SUPER BUY!! Beautiful enclosed pool enhances this lovely 4 bdrm with all the extras....119,950
BUFFALO LAKE RETREAT, 3 fireplaces, large entertaining area. House & separate apt. Great view....124,950
CLASSY-ALL LIGHT & ELEGANT expensive wall coverings, molding on ceiling in every room, 4/3/2....125,000
RUSH TO RUSHLAND to see this plush home, wet bar, swimming pool, spiral staircase....145,000
FOR THE DISCRIMINATING custom-built 2-story on corner lot, access to pool & tennis court, formal dining....149,950
MLS MEANS MORE
Regency REALTORS
Elouise Lewis....792-9096 Don Lynn, Sales Mgr....799-3450
Frances Stephens....792-3587 Louise Knoohuizen....795-4090 (Nuhizen)
Laverne Mezingo....745-4395 Jean Jackson....792-9807
Beverley Albin....792-4235 Johnece Vaughn....793-1010
Suzanne Johnson....797-0505
3305B-81st St. 797-6464 2-8

Mary Martin, Realtors
793-3212 8302 Indiana Ave.
FOR YOUR VALENTINE
VA ORDERED — Prestigious Leftwich-Monterey — Over 2300' quality home — 3/2/2 — formal dining and has had much tender loving care — $65,000. ....(Zone 10).
WRAPPED IN GREENERY — 3/2/2 plus planter entry, sunroom, garden bath/separate shower and tub — Raintree — $69,950 — Immediate Possession. ....(Zone 10)
SPRAWLING 4 BR, 3 Bath, 3 living areas — Outstanding Quality and Landscaping — 115x140 lot near Rush & Mackenzie Schools — $132,500 ....(Zone 1).
SPOTLIGHT — this lovely 3/2/2 — Built-in hutch in dining — Large den with fireplace, spectacular back yard — Melonie South — $59,950. ....(Zone 10)
DRASTIC REDUCTION — Near New in Guillot Garden — 3/2/2, 18x22 den-living, great storage — Spotless — Try FHA or VA — $49,950. ....(Zone 10)
SPANISH TOUCH — Many extras — Wet bar in den, shower stall & separate tub in master bath, electric door openers, 3/2/2 — $13,600 Equity — Raintree — $64,950. ....(Zone 10)
CHARMER — 3 bedrooms, 2 baths, fireplace, isolated master, storm windows & doors. Mid $50's — Corner Lot. ....(Zone 10).
MELONIE PARK — Equity $12,000 or will lease — 3 BR, 2 Bath, gardenroom, basement, formal dining — ANXIOUS — $79,950. ....(Zone 9)
MR. EXECUTIVE Deserves this lovely new JACK GIVENS 2 story on 89th street in Lakeridge Country Club. 4/3½ — Latest Everything!! — $135,000. ....(Zone 12).
BRENTWOOD PLAZA Ranch Style 4 BR, 3 Bath, 3 living areas, skylights, circle drive — $118,000. ....(Zone 1).
WINTER POOL — 4508 13th Street has it all — Year round pool — Beautiful grounds — 3 BR, 2½ + ½ baths. — OWNER SAYS SELL! ....(Zone 1).
10 ACRES — Unusual new underground home with greenhouse on top — Owner will complete or buy as it is at discounted price — Under $100,000. ....(Zone 13).
PERFECT BEGINNING — $45,950 — 1800' — Excellent Condition — 3/2/2 — Formal Living — Den-Kitchen combo — Corner Lot — Near Methodist & St. Mary's — 95% loan avaiolble or FHA-VA. ....(Zone 11).
Jo Whitten....795-3403 Bobbie Chapman....795-3003
Bill Marlon....799-6043 Joane Campbell....797-6733
Sylvia Salit....745-4976 Eugenia Martin....794-5615
Julie Crump....795-4594 LaQuita Knoerr....793-3212
JACK GIVENS....BUILDER MARY MARTIN....745-5107 2-9

MARGARET WILLIAMS REALTORS, INC.
OPEN HOUSE
SATURDAY & SUNDAY 2-5 P.M.
(Weather Permitting)
1804 Atlanta 5420 18th Place
8401 Utica 4915 79th Street
STAN WILLIAMS 797-1090
CONGRATULATIONS STAN WILLIAMS, SALES LEADER FOR JANUARY
PROFESSIONAL DECOR Come by to see this 4 bedroom, 3 bath home built by Mosser and furnished by Lee Connelly of Spears. Truly lovely!
LAKERIDGE New 3 bedroom listing priced from $5,000.00 under appraisal. Other homes priced from $73,500 to $85,950.
TWO STORY Very unusual 3 bedroom, 2½ bath home with new carpet and floor coverings throughout. Priced at $77,500 with an established loan.
ATTENTION TECH & MEDICAL SCHOOL PERSONNEL Your dream home awaits in this lovely, older charmer. Formal dining, large living and den, study with 2 oversized bedrooms and baths. Plus the perfect studio/guest house. One-of-a-kind and priced under $100,000. Near Indiana and 20th. Hurry!
Phyllis Bates....799-7722 Netha Evans....799-3232
Katie Conner....792-7298 Cindy Spires....745-1977
Fran Carter....797-2007 Nancy Wright....746-6805
Joyce Cooley....797-5946 Ted Kingsbery....763-2207
Sharon Harvey....745-3834 Stan Williams....797-1090
Callie Long....795-7913
Mark Wright, Sales Manager....795-5995
Margaret Williams, Broker....795-1970
793-0703 4630 50th
Margaret Williams REALTORS, INC. 2-7

MALCOLM GARRETT Realtors
797-3383
4212 50th
natural energy HOME
THERE IS SOMETHING ABOUT A NEW HOUSE that appeals to a great number of purchasers. The foremost consideration is choice plans to have a customized feeling. An equal consideration is a variety of financing choices that can be customized to your requirements. And maybe most important is Interest Rates. We can meet all these circumstances, and at a 12% interest rate. CALL US FOR ADDRESSES AND PLANS $40,000 to $59,000
YOUR NEIGHBOR SINCE 1931 ... YOUR REALTOR FOR OVER 25 YEARS
FREE MOVE IN! — Country Property — 3 Bedrooms, 2 baths, storm cellar. $35,100 VA appraisal. Seller will pay all move-in costs.
HAPPINESS IS — Living in this immaculate 3 BR, 2 bath brick home with corner Fireplace, Isolated master BR, & screened-in patio-In Melonie Park.
SPLASH, SKI & FISH — at Buffalo Lakes. 3 BR lake side cabin, near boat dock. Super good price and financing.
VALENTINE SPECIAL — Charming 3 BR, 2 bath, brick [illegible] with central heat & air. Great buy at $[illegible]
WAITING FOR A BARGAIN? — Here it is. Older and very nice, this 3 BR home, VA appraised at only $17,000 can be purchased with NO move-in costs.
GET READY FOR SPRING — "This 3 bedroom, 2 bath, 2 car garage, home has been completely REMODELED. New carpet, New paint, New refrig. air. Large work shop. $43,500 FHA. Redbud area.
BUY NOW — AND ENJOY FOREVER — this 3 bedroom, and den, 2 bath home. Practically arranged, beautiful kitchen, priced well. Absolutely the best financing available on today's market. [illegible]
WORD GETS AROUND — You must see this lovely brick home from inside out to appreciate the 3 bedrooms, 2 baths, den with fireplace. Every room reflects the best. Also has electric garage door opener, water softener, central heat & air. Only $49,000; non-escalating; & Equity only $12,000.
FOR YOUR SWEETHEART The best Valentine of all — and here is a honey!! FHA Appraised at $48,500, this lovely 3 bedroom, 2 bath home can be yours, along with pecan, and shade trees. Owner will consider carrying with $10,000 down.
ACREAGE — From 1 to 9 Acre Tracts. Some with improvements. Good for getting out-of-town, close enough to be conveient.
SALESMAN OF THE MONTH....JAY MARRITT....797-8307
Jay Marritt....797-8307 J.E. Dobbs....793-5411
Bea McLaurin....763-1136 Margaret Sparks....797-5270
Digi Fry....795-3827 Marie Chancellor....792-0033
Jim Boyer....799-3277 Gladys Hodges....799-0100
Al Sechrist....797-6457 Malcolm Garrett....792-9696
Jim Smith....795-1755 Insurance....797-3383
ON SUNDAY CALL
J.E. Dobbs
793-5411 or 797-3383
After 6 PM Call 797-3383 12-9

Real Estate fo[r Sale]

84. Houses

DON'T LOOK [...] quality and [...] schools just ho[...]
LET'S GET ST[...] 950. Don't ren[...] Gould, 745-79[...]
APRIL PARK [...] covered patio[...] 95% conventi[...] Michael or Mel[...]
7924 VICKSB[...] New Home of[...] Great location[...] and extra am[...] 5506 or 799-3[...]
NEW LISTING[...] Separate living[...] home! Close to[...] Call Melba Ric[...]
NEW AND EX[...] pany features[...] Breathtaking [...] and energy eff[...]
GREAT FAMIL[...] baths, family [...] trees, trees. Ea[...]
NICE — NICE[...] lomac Park. [...] ceiling, Wood[...] Mankin, 794-2[...]
"OUR[...]
Elizabeth Bigne[...]
Allene Campbell[...]
Genie Gould[...]
Earlene Hall[...]
Batsine McAffee[...]
Ron McClendon[...]

CUSTO[...] Formal [...] lent Con[...] E.S.P. [...] Fireplace[...] SHARP [...] Kitchen. [...] Equity — [...] ASSUM[...] and Pa[...] Dickie [...] 5730 7[...] Yard! A[...] IN RAIN[...] 2 Bths. [...] Bedroom[...] CHARM[...] Discrimin[...] 3/2/2 W[...] $8,650 [...] W/Nice [...] FHA AP[...] 2 Baths, [...] SUPER [...] 8½% V[...]
Dickie He[...] Elizabeth[...] Carroll B[...] Gerald W[...] Carl Russ[...] Ellen Ber[...] Carolyn S[...] Donna Hu[...]

WE [...] RANC[...] TION[...] AND [...]
Charlene Jac[...] Tommy Ellio[...] Don Baker, [...] Kevin Jamis[...] Zenobia Dav[...] Betty Beckn[...] Barbara Low[...] Judy Childre[...] Charles Arn[...] Kitty Harrels[...] John Eden [...] Egie Crozier[...] Phyllis Ward[...] Sales Manag[...] Darryl Berry[...] Jeff Wheeler[...]
3302-34[...]
jeff[...]

Buying or selling, you need the help of a qualified professional. A REALTOR® can advise you on financing and market value. And your REALTOR® has access to all properties available. Pick a pro...pick a REALTOR®!

Real Estate for Sale

84. Houses

Leaders in Real Estate

Land and Associates
3004 50th Street
795-5506

DON'T LOOK at this Briercroft home unless you expect to find quality and TLC thru out. This immaculate 3-2-2 close to schools just has it all. Leroy Land, 795-5506.

LET'S GET STARTED! Sunset Heights starter home — $31,-950. Don't rent when you can own your own home. Call Genie Gould, 745-7974 or 795-5506.

APRIL PARK 3107 96th and 3106 97th 3-2-2, harvest tones, covered patios, energy efficient. $52,950 offered new VA or 95% conventional. H.O.W. 10-year protection. Call Bonnie Michael or Melba Rickman, 795-5506.

7924 VICKSBURG, WOODLAND PARK. Campbell Builders, New Home offered VA or 95% new conventional financing. Great location for this quality 3-2-2 featuring large rooms and extra amenities. H.O.W. 10-year protection. Call 795-5506 or 799-3436.

NEW LISTING 3812 42nd. $42,500 Roomy 2-2-2 plus den. Separate living/dining and kitchen nook. Large yard. Great home! Close to schools and offered Conventional, FHA or VA. Call Melba Rickman, 799-2807 or 795-5506.

NEW AND EXCITING. Lakeridge custom by the Robon Company features cedar paneled atrium, hot tub, 4 bedrooms. Breathtaking master suite. This contemporary is a must see and energy efficient. Kent Robon, 795-8592 or 795-5506.

GREAT FAMILY HOME. Quiet neighborhood. 3 bedrooms, 2 baths, family room with fireplace, separate living and trees, trees, trees. Earlene Hall, 795-7519 or 795-5506.

NICE — NICE! Less than $12,500 equity for this 3-2-2 in Potomac Park. Total investment, $35,950. Drapes, Cathedral ceiling, Wood beams and ready for its new family. Melba Mankin, 794-2791 or 795-5506.

"OUR PRIDE IS IN OUR PEOPLE"

Elizabeth Bigness.....795-2328
Aliene Campbell.....799-3436
Genie Gould.....745-7974
Earlene Hall.....795-7519
Batsine McAfee.....793-9914
Melba Mankin.....796-2791
Bonnie Michael.....794-5066
Melba Rickman.....799-2807
Gail Shaver.....795-3750
Leroy Land.....795-5506
Ron McClendon, Sales Mgr.....799-7316

RICK CANUP REALTOR — **793-0677** — **3403 73rd. St.**

MED & LAW STUDENT we have a home with rental prop. that could pay for you to live there. A little interior fixup will make it great! Owner will finance. $27,950. Near Tech.
LOOK NO FURTHER for the storage you need. large hobby shop plus trailor slab. Great location. $51,500
ONE OF THE BEST LOCATIONS in west Lubbock. Super Sharp! 7% assumable loan on this 3/2/2, fireplace, lovely features, Ref. air/Cent. heat-Neat as a pin! $43,950.
BE THE FIRST TO SEE this new and unique listing in south Lubbock. FHA App. $34,950. Nearly 1300 sq. ft. NICE!

Closed Sunday-Attend the Church of your choice.

Sharon Rice.....792-5219
Thelbert Miller.....797-5571
Larry Rice.....792-5219
Rick Canup, Broker.....863-2700 2-8

FINANCING AVAILABLE — ERA

OWNER would like to trade this 2 bedroom 1 bath home for mobile home. Bill 797-4950 or Gloria 795-4916.

IDEAL for handicap person. Four bedroom, 2 1/2 baths with above ground storm shelter. Chessie 797-8627 or Owen 745-7745.

PERFECT for a young family. Newly remodeled and good location. Gloria 795-4916 or Chessie 797-8627.

TWO STORY make your dollars go a long way with this two story in the mid forties. Maintenance free yard. Beth 797-5887 or Bill 797-4950.

ESTABLISHED NEIGHBORHOOD what more could you ask? Three bedroom, two bath. Open concept with sun room. Owen 745-7745 or Chessie 797-8627.

OWNER MOVING Melonie Gardens 3-2-2, wet bar, fireplace, financing flexible. Gloria 795-4916 or Beth 797-5887.

OWNER WILL FINANCE Brick, F/P, 3 BR, 2 bath. A truly lovely home.

TRADE FOR NEW HOME. Excellent location, all types financing available.

BEST EQUITY BUYS 2 to choose from. We will show you the best in Lubbock

4 BEDROOMS If you need R-O-O-M you need to see this one.

OPEN SUNDAY 2-5 P.M.
2107 62nd 5727 67th
4813 63rd 2744 94th
6336 29th 6421 37th

Owen Houston.....745-7745
Bill Zukauckas.....797-4950
Gloria Hargrave.....795-4916
Chessie Kindel.....797-8627
Beth Fellowill.....797-5887
Bill Pemberton.....799-8019
Ralph Mabry.....797-4726
Mattye Alexander.....797-1671
Faye Butler.....795-3170
Bennie Sprawls.....797-3573
Kathryn Woodall.....797-7680
Mary Hartsfield.....797-7405
Alton Hester.....792-8820
Arvetta Lewis.....799-2703
Wayne Allen.....795-7926
Sue Ford.....794-5161
Norlan Dudley, Broker.....799-6094

HOMESTEAD REAL ESTATE 794-6011

CHECKMATE REALTORS 793-6990

ASK ABOUT THE ERA HOME BUYER WARRANTY 2-9

CHAPMAN & COMPANY, REALTORS
799.4321
Better Homes and Gardens

CUSTOM BUILT — 3/2 1/2 — One Owner — Formal Dining — Lovely Breakfast Room — Excellent Condition. Carroll
E.S.P. Extra Sensational Place is the 3/2/2 — 2 Fireplaces — Great View — $65,500. Donna
SHARP BRICK 3/2/2, Fireplace, All Built-Ins in Kitchen. 9¼ Non-Escalating Interest. Reasonable Equity — $43,500. Gerald
ASSUME VA 8.5% 3/2/1 With $10,000 Equity and Payments $239. Cute and Clean $33,500. Dickie
5730 72nd Farrar Estates 3/2/2 Earthtones! Large Yard! Assumption or new Loan! $64,950 Carolyn
IN RAINTREE 8¾ % Non-Escalatin — Brick 3 Bdr. 2 Bths. Step Down Den, Separate Entrance One Bedroom. Morris
CHARM, LOCATION AND CONVENIENCE For Discriminating Home Seekers Desiring The Best — 3/2/2 With Fireplace. Elizabeth
$8,650 SHARP EQUITY 3/2/1 Formal Den, Living W/Nice Backyard. $270 Payments. Rodney
FHA APPRAISAL AT $37,950. 3 Large Bedrooms, 2 Baths, Large Kitchen. Ellen.
SUPER BUY: 3/2/2 Great Location. Non-Escalating 8½ % VA Loan. No Qualifying! Carl.

LAKE RANSOM CANYON
It dreamed I was sitting on my own back porch looking out over a clear blue lake. Then, all at once, I felt a tug on my line and there it was — a 6 pound bass! This dream can come true for you in our lovely 4 bedroom 2 1/2 bath home. Financing is available. Call Norton Willis 829-2828 at Lake Ransom Canyon!

Dickie Hopwood.....793-0786
Elizabeth Middleton.795-9925
Carroll Berryman...744-0392
Gerald Whatley.....799-8889
Carl Russell.....795-4254
Ellen Berlin.....795-1094
Carolyn Sandefur....792-1694
Donna Hunt.....745-1942
Morris Sandlin.....797-1529
Rodney Folsom.....797-7012
Ray Chapman
Harold Chapman
Chuck Kershner..S. Mgr.
Lowell Bowman...Builder
Glenn Duncan.....Builder
Gary Beaty.....Builder

MLS MEANS MORE — In Iris Gardens — 3333-82nd at Indiana — **792-3733** — JESS IRIS BILL — REALTOR

Ray Goodnight, Res.....745-3685
Tom Furgerson, Res.....797-3810
Frank "Speedy" Gonzalez, Res.....799-0896
Cary Johnson, Comm.....792-3733
James Geeslin, Prop. Mgt.....792-3733
Wes Hallmark, Sales Mgr.....797-3768
Loretta Keisling, Res.....793-9865
Steve Fellows, Res.....763-3341
Sue Boldon, Res.....795-7746
Bobbie Valentine, Res.....745-2281
Carmen Ferulle, Invest.....792-3733
David Willis, Const.....792-3733

EQUITY GUARANTEE PROGRAM

Want to move but have to sell yours first? Purchase your next home through Stinsons and we'll guarantee to buy your present house based on FHA or VA APPRAISED VALUE if we haven't sold it by the time of closing on your new home.

CUTE DOLLHOUSE Perfect 2 bedroom starter home in good area. Assume FHA loan with no qualification. Entire home completely redone. Pay equity and assume $240 payments.
NEAR TECH 4 bedroom, 2 bath home in well above average condition. Will sell FHA, VA, or Conv. Only $35,950.
COUNTRY CLUB — EXECUTIVE HOME Luxurious 2 story, 4000 plus sq. ft. home with gameroom, breakfast room, 2 wet bars, garden patio, wine cellar, study, 2 fireplaces, security system, magnificent view of Lubbock Country Club. Flexible terms.
IF YOU SEEK UNIQUE See this beautiful, open and airy California concept home with large atrium, interior and exterior balcony loft, 2 story den ceiling, impressive fireplace, wet bar. Southwest Lubbock, $98,900.
IN HOME BUSINESS? Ideal 4 bedroom home with attached large office, indoor storage, 2 gamerooms. Good family neighborhood near 50th and Indiana area. Price reduced for quick sale. Call for details.
IMMEDIATE OCCUPANCY lease until closing on this clean and well kept home in Melonie Park area. Nice yard and big trees, large patio. Flexible terms.
IMPRESSIVE CONTEMPORARY in Raintree. Huge den with unique fireplace, skylights, gameroom and sunroom, extra insulation, sunken marble tub in master bath. Conv., VA, FHA financing available.
FOUR BEDROOM HOME Only $8781 equity and assume non escalating interest rate loan. Kids can walk to corner for Frenship schoolbus. Cute home loaded with extras and a great value.
$1.00 MOVE-IN VA on like new 3 bedroom home in rapidly growing Sandlewood Village area off 78th and University. Rent till closing option available for veteran.

Stinsons, Inc. — OPEN HOUSE — **Sandlewood & Village** 78th & University — Afternoons — Daily — 7711 Ave. W - in Sandlewood Village (Just east of 78th & University) FHA, VA, CONV. 2-8

"The Home Folks"

WE HAVE A VARIETY OF PROPERTIES FOR SALE IN ALL PRICE RANGES AND LOCATIONS. FHA, VA, AND CONVENTIONAL FINANCING IS AVAILABLE. TOTAL COMPUTER AND MLS LISTINGS. CALL US TODAY!

Charlene Jackson...792-0175
Tommy Elliott.....793-8002
Don Baker, GRI.....793-4572
Kevin Jamison.....792-6802
Zenobia Davis.....762-3951
Betty Beckner GRI...799-7143
Barbara Lowry.....795-4666
Judy Childre, GRI...795-7011
Charles Arnold.....797-1363
Kitty Harrelson.....794-3958
John Eden.....793-2517
Egie Crozier, GRI...795-5764
Phyllis Ward
Sales Manager.....797-9025
Darryl Berry.....792-1146
Jeff Wheeler.....795-5221
3302-34th 795-5221
jeff wheeler REALTORS

Lorene Lynn.....797-4775
Jo Cunningham.....832-5947
Ann Briggs.....797-7839
Roy & Beth Bomar...795-1115
Charles Hutchinson 797-3635
Clarence Mason.
Farms.....924-7748
Arlyn Cox.
Builder.....795-2923
Leon Samuels.
Sales Manager.....795-1168
Bill York.....795-5591
3008-50th 795-5591
BILL YORK & ASSOCIATES REALTORS

Mary Burt.....799-0354
Lee Martin.....799-1308
John Minton.....795-0049
Doris Blythe.....745-5795
Mark Beavers.
Manager.....797-1781
Pat Garrett.....795-0611
3833-34th 795-0611
PAT GARRETT. REALTORS SINCE 1960

Lois Alexander.....762-1810
Keith Purvis.....799-0203
Kay Joiner.....794-4396
Wandene Nordyke...799-4891
Kelly Antwine.....792-7469
Harold Wellborn....799-2273
Forrest Baker.....799-1009
Kent Wright.....793-4532
Christine Lewter....799-2487
Gail Curtis.....792-0764
LaVerne Naylor...795-8156
Harold Welborn..799-2273
Mark Barron.
Sales Manager.....795-8797
3060-34th 792-2193
Barron & Company

Jan Kindel.....795-1407
Patty Livingston...799-4151
John Grueser.....792-1740
Richard Bradley...745-5382
Gene Hamill.....744-1919
Marcie Reasoner...793-5245
Ronnie Foy.....795-5662
Marsha McBee.....792-2573
Beth Hodges.....797-8362
Glenda Rawls.....792-0363
Lynne Powell.....797-9137
Bonnie Baglio.....797-2622
Sue Scott.....799-8062
Sharon Hoggatt.....794-3760
Belinda Brookmole..795-8546
Johnny Stringer....792-9764
Phyllis Vann.....829-2660
Phil Birdwell.....792-8330
Jerri Wesley.....799-1180
Arlen Wesley.
Commercial.....799-1180
Marti Dozier.....795-8061
Jim Wills.....794-6202
3411-73rd 792-4393
JIM WILLS REALTORS

BY Owner. Southwest Lubbock, 3-2-2, 9.375 non-escalating interest. 7011 Wayne Avenue. Appointment, 792-9118. Or 794-3132.

SHALLOWATER House hunting! Ask us about our listings! New and used housing! We buy equities, too! Landmark, REaltors 832-5951.

THE Perfect Family Home. Is waiting for you for only $51,900. — Established neighborhood. Near schools and shopping. 2 large living areas. Call Nita Kiesling, Chapman & Company South, Realtors, 797-3738, 799-5928.

OWNER — Raintree, 3-2-2, sunken den, cathedral ceiling, fireplace, custom drapes, cul-de-sac, low 50's. Non-escalating 8% interest. 797-8232, 8209 Lynnhaven.

$6900 EQUITY 3 bedroom, 2 bath. 10% move-in today. Chris White Realtors, 792-6271.

Beautiful landscaping surrounds this unusual older home near airport. 12-inch stucco walls supply extra insulation. Fireplace heats den and master bedroom suite. Here is "country" living with in-town conveniences. Grape vineyard, patio and storage shed. Landmark, Realtors®, 799-5032.

ROY MOLETON REAL ESTATE
DO YOU NEED A 4 BR, Close to mall & elem. school. Under $2,000. move in V.A. or 5% down conventional. 4804 62nd. $57,950.
PROFESSIONALLY Decorated. Ideal location. 3 BR, 2 Bath. Living room & den. Affordably priced at $41,950. 2804 58th.
LUXURY and comfort. 4 BR. Dbl. lavatories in 3 baths. 25x15 master suite. 3115 59th. $79,950.
APRIL PARK New area + new homes equals happy living. 3 & 4 BR. Financing available. 3108 96th. $57,950.

Martha Farmer.....795-8723
Mary Morrison Smith....792-6080
Tommy Middleton.....792-4017
Roy Middleton.....795-8559
Norman Hargis.....Builder, 2-9

Tommie Norman REALTORS
4915-34th Street
Ransom Canyon The ultimate in location. This desirable, spacious 3 BR 2 bath 2 story brick home nesting back in the hillside quality construction, attractive full brick wall with pretty fireplace. This home has very low utilities. The wrap around deck gives a full view of the Canyon and Lake. Must see to appreciate.
Country Home 4 BR 2 baths located on 1 1/2 acres. Large attractive isolated BR with pretty bath, separate living, separate den and sewing room, lots of closets, fenced $10,000 equity with 9 3/4 interest. 2-7

Office.....795-9534
Edna Jeffcoat.....799-2832
Gerald McIlroy.....745-7853
Maye Rackley.....792-7474
Tommie Norman.....799-2301

OWNER Will finance, with $5,000 down. 7 bedroom, 1 bath brick home. 1715 Main. 744-1354, 744-0473.

WOODLAND Park Addition, super location, beautiful home, price $105,000. Equity buy, $40,050. 4-3-2, many extras. A must to see. Call Bob. 797-4171. Gilliam Realtors.

4-3-2 — 4902 15th. ALL of the extras. Brick, refrigerated air, fireplace.

2-1-1, FHA Appraisal, $16,850. 977 sq. ft. 745-2314. Ellison—Scott, Realtors, 793-2575.

MEADOWS ADDITION
"New — Open Houses". "Super House" 5411 83rd, Super front kitchen — large foyer — formal dining, master dining, iso., master bedroom. New price $77,950. (Oh Yea! Hot Tub, Too!). Corner Lot. 5219 86th. Ready to move-in, 2 weeks. Basement. Rear entry drive. 3 BD, 2 lg. baths, twice enough cabinets & storage. Covered Porch. Drake Real Estate, 794-4160 (anytime).

$6,100 MOVE-IN
Lovely 3-2-2 home located at 6010 Oxford. Approximately 2,000 sq. ft., new carpet, new paint, garage door opener, water softener, beautiful lot. Interested in lease-purchase arrangement. Priced at $61,-900. For information call: 866-4627 1-23 797-9305

MAKE $1,250 MONTH
MARRIED WITH 2 CHILDREN? IF SO, YOU MAY QUALIFY FOR...
FHA 265 PLAN
Brick 3 BR 2 Bath homes-pmts as low as $230 monthly. $1500 move-in cost.
792-4801
WEBB REAL ESTATE
795-7841 795-6538 745-7684

FRENCH chateau REALTORS MLS
6408-27th... Existing VA loan at 8 1/2% interest, on this four bedroom Brick, can be assumed. Give us a call and beat the higher interest rate.
8.7 ACRES... Close in, just off fourth street on FM179, excellent location, country living, close in, give us a call.
NEW DEAL... Nice home on Interstate, with large lot and future potential. You must see to appreciate.
FARM... With lots of improvements on 87 acres, partly in Dougherty, Texas and part out of town, very convenient, town and country.
CITY BLOCK... On East 19th, streets on all sides and zoned C-3, good building location, and owner will trade, or do some financing.

Barbara Branden.....747-5476
Glen Maloney.....793-6265
Wilda Wisdom.....799-6867
Jo Nunnery.....799-5978
C.E. French.....793-0688
Kay Steen.....744-2475
Elwood French.....Broker

Nina Tramel REALTORS
3315-81st
793-4580
5515 17th Pl.
3-2, den, fireplace, VA or FHA. $37,500.
5304 92nd St.
(The Meadows)
OPEN DAILY
3-2-2, den with fireplace, front kitchen, FHA-VA

Betty Stephens.....797-9967
Joyce Jackson.....793-5942
Carolyn Cooper.....792-7379
Nina Tramel.....Broker
Bob Tramel.....Builder

RED CARPET ALL PRO REALTY
797-3484

My owners plan to leave me. I want a new family. My great big open Living! Family! Kitchen room has a big warm fireplace. Please bring your children to look me over before I'm left vacant. Like really, I'm neat and you can afford me cause I'm like 42ish.

Gold carpet and clean at $22,-000, this sharp little cozy starter home is north of Tech and will FHA-"Hey look me over!"

Pat Patenotte, Broker
Peggy Richardson.....745-4728
Donny Spain.....744-5959
Joy Ann Patenotte.....797-4827
Kathy Neisuis.....747-9231

RAY ELEDGE REALTORS
797-4371

●LOVELY brick, two bedroom house in great location. Has lots of nice features. FP, ref. air, electric garage opener, big pantry. Call Ramona today.
●GOOD Equity Buy! 3-2-2. Good location, fireplace, iso. master bedroom. Call Kathie today.
●3-2-2 — VACANT. Brick, isolated bedroom, study, custom built. Yard landscaped. You will enjoy walking through this home. Owner anxious to sell. Call Ray today.
●QUALITY — Quality — Quality — 3-3-3. Beautiful custom built home, guest house, lots of extras. Beautifully landscaped. Superior location.

OWNER — 5418 33RD — Corner Lot. 3-2-2 brick. Living room, fireplace den, cathedral ceiling, central heat, refrigerated air. Appointment only, 792-6652. No Agents!

LOOK, owner will finance, 2 bedroom, 1 bath, 4524 40th. 744-1354. 744-0473.

FHA EQUITY, 3 bedroom brick home in Zone 8. $234 payments. Morris Real Estate, 792-4606.

SHALLOWATER AREA
MLS MLS

BETTER THAN NEW!
3 BR, front kitchen, isolated master, storage building, MUCH MORE!

LOCATION!!
All brick, 3 bedroom, fireplace, owner will carry some paper.

ASSUMABLE VA LOAN
Lovely 3 BR, large dining & kitchen area, lots of cabinets, bay window, stepdown den & MORE.

MARY PENNY, REALTORS
OWNER: SHERRI CHANDLER
832-4586 832-4308
SEE OUR ACREAGES #77

6126 37th. $39,950. EQUITY Buy! Three-Two-One. Drive by, then call! Landmark, Realtors, 832-5951, 795-7126.

"NEW"— Off South Indiana. Pretty new 3 BR, 2 bath, brick under construction. Ready to pick colors. $55,5000 FHA-VA.
New- 6511 23rd-new 3 BR, 1 bath. $34,500. FHA $265 or VA.

WESTWIND
3 New 3 bedrooms
From $41,000
All VA or FHA programs

New
DUPLEXES...$45,500
West Lubbock
VA or FHA

natural energy HOME
Gas, Clean Energy for Today and Tomorrow

"MEADOWGREEN"
2-3 bedroom, Iso. Master bdrm. Now starting $40,000. All brick, 2 car garages.

DRAKE REAL ESTATE
794-4160
Construction by Murray Construction 2-13

MLS MLS
Chris White REALTORS
792-6271
2345 50th

LEASE PURCHASE OPTION
Move-in now pay later
10%-$6900 equity-3-2
3 BR Del Norte. Call for details
FHA 3-2, $1200 down
RAINTREE 3 BR $2200 down
QUAKER Hts. 3 BR, open concept, beautiful, unusual
46th & Slide $7000 equity, 10%
3210 40th FHA, $33,000

Kathy McDowell.....795-8056
Jim Howell.....793-7379
Harold Corder.....792-2279
Billy Carpenter.....744-6920
Wayne Pierce.....797-7813

COMMERCIAL-LAND INVESTMENT
Ed Roberts, Builder...797-7533
Ray Pierce, GRI.....797-2000
Chris White.....Broker

THE COKE AGENCY, REALTORS
3502 Slide Road 792-6368

NEW LISTING NEAR TECH Cozy 3 bedroom cottage, formal living, formal dining, 2 bath, big country kitchen. Den has cork floor and fireplace.

LUXURY HOME IN MOST PRESTIGIOUS AREA Fantastic 5 bedroom, 5 bath, professionally decorated and landscaped with pool and tennis courts.

TECH TERRACE Redecorated 4 bedroom family home, 3 entertaining areas with swimming pool. Good financing.

SPECIALIZING IN FINE RESIDENTIAL PROPERTY
Christine Nelson 797-2165 — Mary Coke, Broker 799-5183

Century 21 DAY MANTOOTH AND RATHER REALTORS 792-2128
6309 Indiana

Horse Lovers! 5 1/4 acres, brick home, barn, stalls.....$95,000
4 BR, 3 bath gameroom, wet bar, beautiful.....$81,950
Low Utilities Solar System, 4 BR, 3 Bath, well maintained....$79,500
Great Buy on 3 BR home in Quaker Heights, owner, broker... Sellar
Will VA Beautiful Country Home on 1 acre, near TI.....$49,950
New & Beautiful 3 BR 2 Bath, lots of extras, low taxes.....$47,150
Great Location Great Buy, 3-2-2, just painted FHA-VA.....$43,950
You pick the neatest of these 2-3 BR houses on 64th.....$Low 30's
FHA appraised neat 3 BR home, all built ins, ref. air.....$36,000
Cute 2 BR corner lot, fireplace, low VA assumption, ONLY...$31,600

Joe Whitaker.....797-4796
Barbara Dern.....795-8831
Ken Day.....262-4452
Cathy Berry.....794-4529
Peggy Tyler.....799-1358
Ray Stutzman.....745-5925
Carol Swain.....795-1190
Judy White.....763-5574
Baby Day.....795-2227
2-8

Century 21 TOWN SOUTH REALTORS INC.
793-2881 or 799-3614
3419-82nd
26 REALTORS TO ASSIST YOU

BUILDER'S HOME, two story on approx. 2 acres. $89,950. #10942 Call James 799-6609
NEW, 3-2-2, owner financed, 3/4 acre $59,950. Call James 799-6609 #10180
LIGHT, BRIGHT, BEAUTIFUL, 4 bedrooms with gameroom. Call Donna 793-9300
HANDY MANS SPECIAL, priced for quick sale, close to Tech. Call Donna 793-9300 #12381
OWNER ANXIOUS, FHA OR VA, 3-2-1, action needed. Call Fred 792-8522 #11006
OWNER SAYS SELL, 3-1½-2, brick, completely remodeled, $5,000 down, owner financed. ●OWNER will finance with $6,000 down, 3-2-2, brick, refrigerated air. Call Gloria 799-6945 or Ralph 744-6789 #11375
OUTSTANDING, 4-3-2, gameroom and the works, priced right. See today. Call Marvine 799-1348 #11032
SUPER CUTE, starter home 3-2-1, brick, fireplace, close to schools and shopping. Call Johnny 763-0214
UNDER $20,000 2 bedrooms on corner acre, owner financed. Call Joyclyn 797-5359 #11816
EARTH TONES, low equity, no qualifying, 3-2-1, remodeled #11898 Handy Mans Delight! Priced to sell $20,000. #11106 Completely remodeled, excellent rent property, low equity #10941. Call Bob or Doris 799-4595
CONTEMPORARY 4-3½-2, everything you could ever want in a home. #12452 Your family deserves this spacious 3-2-2 home, Bayless, Atkins, Monterey schools. 2121 66th. Call Melba 744-0698

Century 21 BIG STATE REALTORS
TWO OFFICES TO SERVE YOU BETTER
793-8111 3833-50th — **797-4381** 4704-67th — John Walton, Broker

Let our reputation go to work for you! More people buy and sell homes through CENTURY 21 than through any other real estate sales organization. Let us work for you too!! What is your Home worth? Free estimate of value! No obligation! Call now!

Neil Raper.....794-2625
Yvonne Cooper.....795-2613
Dorothy Sanford.....794-5003
Patsy Nichols.....799-4099
Jim Riddle, Mgr.....794-2977
Penny Snodgrass.....795-4838
Connie Watson.....747-1542
Sandra Cole.....794-4687
Francis Atkinson.....795-4756
Alice Barzsch.....794-2688
Melva Cogburn.....794-2940
Betsy Dunagan.....795-3867
Shirley Hutson.....794-3434
Bill Willis.....763-1855
LeRoy Beardorff, Comm.....797-5083
Kay Kerr.....797-8398
Nancy Kennedy, Mgr.....797-2688
Carter Robinson.....832-4068
Susan Cooksey.....762-1738
Jim Fritzler.....797-5241
Mildred Hackney.....799-3389
Ava Huddleston.....795-4616
Shirley New.....792-8388
M.H. Teague.....799-7202
Margaret Preston.....797-5832
Louis Clarida, Mgr.....792-3582

$7,000 equity, $266.00 monthly payments. Off University and 47th. 3 bedroom, covered patio. Immediate move-in.....27,000
FHA Appraisal! Lots of house for the money. Nice kitchen, gameroom, and eating area!!.....34,500
Cute as can be!! Buy on a new FHA note with payments less than $450.00. Priced at only.....35,550
WHOW!! Here's that 4 bedroom you've been looking for. Will finance it FHA, VA, anyway!!.....43,950
Bright and cheerful. 3 bedroom, 2 bath, step down den with fireplace.....44,950
Best buy in one of South West Lubbocks best neighborhoods. Super floor plan and beautiful colors.....49,950
Attention investors! See this 3 unit apartment and you'll buy it. Financing available.....52,500
Extra! Extra! 4 bedrooms, 2 baths, and 2 fireplaces. One in Den and 1 in Gameroom. Must See!!.....54,950
Hurry!! Owner needs to sell. 3-2-2. Fireplace, large gameroom. Must See!!.....59,950
One owner home! Beautiful neighborhood! Brick 3-2-2 with formal living room. Many extras.....59,950
Super fantastic quality and value; gameroom with wet bar, large den, and isolated master bedroom.....64,950
4 bedroom, gameroom, wetbar, microwave, trashcompactor, and many more extras. Quality builder.....67,950
This one is a must!! Built special for that special person. YOU!!.....69,950

CENTURY 21 BIG STATE — CENTURY 21 BIG STATE — CENTURY 21

Real Estate for Sale

84. Houses

MEADOWS
Under construction: 3 bedroom, 2 bath. Features include: A large den with fireplace & cathedral ceiling, all built-ins in kitchen, energy saving features & much more. $43,950. VA or Conv.

WEST LUBBOCK
3 bedroom, 2 bath, 2 car garage. Features include: Carpet throughout, all built-ins, fenced backyard, central heat & air. $37,950. VA or Conv.

744-4999
ACTION REALTORS

BEAUTIFUL Country home on 3 acres, 2800 sqft. 3-2-2, large basement, utility room and office, 2 fireplaces, 10x18 workshop. 9 1/2% loan. 863-2231 or 765-8726.

Carlisle
2204 Venice
(Frenship Schools)
Cheaper than Lubbock Property!! Redecorated!! 1 1/2 story, 4 bedroom, 1 1/2 bath, carpeted, paneled, replumbed. Your option 1 or 2 lots, 50'X135'. Good house for good people. If you qualify please call me:
T.J. Davis, 765-6638

I BUY HOUSES
Cunningham, Realtor
797-1114 or 799-8824

NEWLY MARRIED? RETIRED?
This is just the house for you — practical and pretty two bedroom brick house in super location! Lots of extras. Convenient to shopping, schools, medical facilities. Call today for more information.
Ramona Wilson, 792-8522
Ray Eledge, Realtors, 797-4371

NEW! NEW! NEW!
●Energy efficient 3-2-2.
●From $36,450 and up!
●FHA, VA & FHA-265 approved
●Minimum down FHA, no down VA
●BUILDER PAYS CLOSING COSTS ON FHA, VA.
●HOW 10-year warranty
●Built by Barney Quillin. Call Aubry, 795-7466; James 799-6609, C-21 Town South, Realtors, 793-2881

BY OWNER — Exclusive Lubbock Country Club. Owner financing. 4 Bedroom, 3 1/2 baths, 2 fireplaces, large kitchen, 1.3 acres. $120,000. Call for appointment — 762-4652.

BUILDERS PERSONAL HOME
English Tudor styling, Zone 12, large Atrium with fountain. 3 bedrooms, 2 1/2 bath with large shop. Basement. Solar hot water heater. 794-4494, $129,500.

OPEN SAT. SUN. 2-5 PM
3 BD — 6026 13th
4 BD — 4805 6th St.
Energy savers, lots of extras
FHA, VA or conventional
Builder-Realtor
C. W. "Dub" Turner
797-4248

$5,000 DOWN
OWNER WILL CARRY
Completely redecorated 3 bedroom, den, fireplace, new earthtone carpet, payments under $300.
Connie Shelton, Realtors, 797-6964

BY Owner, 3-2-2, 2380 sq. ft. Central heating, air, humidifier. New drapes, carpet, wallpaper. Directional wood, cathedral beamed ceiling. Fireplace. No agents. 792-3848, 797-5254.

●LAKE RANSOM CANYON'S prettiest 3-2-2 for $72,500. Like new. Good terms. Huge cov. patio, w formal dining rm, 2 liv. areas. Elec. garage door, trash compactor, skylight, wet bar.
●SHALLOWATER — Nice & Neat 3-2-1. New crpt, & paneling, gas C H, storm windows, big country kitchen, utility with sink. Low 30's.
Ernesteen Kelly, Realtors
1728 19th. Call 763-9316 anytime.

THE MEADOWS — Full Energy Savings Homes priced in the low 50's. 3 & 4 Bedrooms. Full Brick. Showhome OPEN DAILY 1-6. Salespersons at 5213 Belmont. ERA-Town & Country 793-1395.

5707 77th — BEAUTIFUL Family Home in Farrar. 2785 sq.ft. Exceptional landscaping, large game room. Huge isolated master bedroom. Circular Drive. Covered patio. Separate backyard for dogrun or camper storage. Excellent shape. Jacon, Realtors, 794-3895.

8 1/4% LOAN, no qualifying to assume $235 per month. 3 bedroom, earthtones and fireplace. Call Jim Wills, Realtors, 792-4393.

OWNER will fiance, 5 bedroom, 4 bath, basement, call for private showing. Marie Johnson, Realtor, 793-1427.

$28,500. No down payment VA. Cozy 2 bedroom home with country kitchen. Griggs Realtors, 797-7047.

$1800 MOVE-IN cost on FHA 265 Plan. New 3-2-2 brick. Built-in cooking, dishwasher, disposal. Fireplace, isolated master bedroom, refrigerated air, carpet throughout. Fenced. Payments only $250 if you qualify. Webb Real Estate 792-4801, 745-7686.

BY Owner. 3 bedroom, 2 bath, double car garage, fireplace. $42,950. $14,000 for equity. 745-2373. 8204 Flint Ave.

EXCELLENT INVESTMENT BUY-EXCELLENT LOCATION. Very clean. 3-2-2, custom drapes, fireplace, isolated master bedroom. Approximately 1700 SF. Raintree Addition. $55,950. 3504 83rd Drive. 797-4021.

FOUR Bedroom, two baths, rustic exterior, equity $5,500. Payments, $303 month, 10 1/2% loan. 793-1072 after 3pm.

BY Owner — Extremely cozy 3-2-2. Newly decorated. 9 1/2% FHA assumption. No qualifying. Low equity, $292 month. Appointment only, call 745-2489.

OWNER — 3-2-2, 1800SF, $49,950. Assume loan at 10%. See at 3308 88th. Call 799-5463 after 6PM. No agents, please!

WE BUY EQUITIES
FREE MARKET ANALYSIS
793-6789
COLLYAR-WILCOX, REALTORS 2-2

Investment opportunities at 2119 15th, 309 Avenue X and 1602 29th. Each home has attached rental units. Budget priced and financing can be easily arranged. Fix-up, paint up and rent in a hurry! Locations are near Tech and town. Landmark, Realtors®, 799-5032.

Where can you find new financing for a near-new home in the mid-30's for three bedroom, fireplace, extra insulation and large, neat yard? In University Pines and you can move in soon! Landmark, Realtors®, Betty Miers, 795-7126 or 797-5694.

Sue Allen REALTOR
CUTE, clean, 2 br, $28,950. Fine family home, prestige location $110,000. 2-10
MLS 799-2360

Real Estate for Sale

84. Houses

SHALLOWATER. Three-Two-Two, basement, excellent location! Landmark, Realtors, 832-5951.

706 77th. TWO-ONE-TWO. Very nice home for the money! $39,950. Terms. Landmark, Realtors, 832-5951.

BEST Buy, nearly good as new, 2 bedroom home, $17,300. In LaFiesta Estates, Roy Stutzman, Century 21 Day & Co. 792-2128.

SWIMMING Pool — Built for entertainment — 3-2-3, basement, gameroom, office. Ireland Realtors, 745-4353.

LOW Equity — No qualifying. $304 monthly. 3-2-2, fireplace, refrigerated air. Won't last Long. Ireland, Realtors, 745-4353.

ESTABLISHED Neighborhood, lots of trees, lovely 3-2-2, give us a call. Mercer Real Estate, 797-3555.

$5,700 FHA EQUITY, Nice 3 bedroom home, $305 monthly. Morris Real Estate, 792-4606.

WOULD like to put your family in clean 3 bedroom brick. Under $40,000. Convenient to Reese, Tech, LCC & TI. Wil-Mar, Realtors, 792-5588.

OWNER — Extremely nice 3-2-2 in South Lubbock. 1650 SF. Spacious living area. Fireplace. Earthtones. Energy efficient. Cul-de-sac. $48,950. 745-2411.

MONTEREY AREA — 8 1/4% VA Loan. Lovely 3 bedroom, 2 bath, double garage, formal living, gameroom, den. Beautiful fireplace. Reduced! $61,950. Owner will carry part of $29,300 equity. G. Garza Real Estate, 799-0838.

GORGEOUS, 4 bedroom, 4 bath, approximately 4,000 sq.ft. on approximately one acre, in Country Club Addition. This tri-level home has everything. Formal living, dining, sunroom, overlooking pool, denwith fireplace, wet bar, 2 finished basements atrium, accessible, from 3 rooms, completely remodeled. Everything is new; carpet, drapes, shutters, water heaters, range, furnace, dishwasher, counter tops, sinks, and storm windows. Under $25 a square. 762-3893, 765-8570.

3 BEDROOM, 2 bath, 1900 sq. ft., located Farrar Mesa Addition, $60,000. 794-3654.

$6500 EQUITY. 2 bedroom, new carpet, paint, drapes, $26,950. Mike 793-8266. Century 21 Carl Sanders, Realtors, 797-4251.

3113 TEAK — Large 2 bedroom, nice. Priced to sell, $8000. 744-1762, anytime.

$7500 EQUITY buys this 3-2-1 near Reese. Won't last! Donna, 793-0449. Century 21 Carl Sanders, Realtors, 797-4251.

I BUY equities! Market analysis furnished free. Mike 793-8266. Century 21 Carl Sanders, Realtors, 797-4251.

$2650 DOWN, $215 monthly, neat 2 bedroom, Arnett Benson. Mike 793-8266. Century 21 Carl Sanders, Realtors, 797-4251.

BY Owner, Farrar Estates, 3,100 sq. ft. 4 bedroom, 3 baths, gameroom, washroom, formal living dining room, den with fireplace, fruittrees, garden space. 794-4223.

WOLFFORTH, 4 bedrooms, 3 baths, dining, living-den combo, fireplace, adequate storage, fenced. Reduced to $79,950. Sabre Ltd. Real Estate, 795-2118.

HONEYMOON cottage, 2 bedroom, large dining area, den with fireplace, financing negotiable. Priced $23,000. Sabre Ltd. Real Estate, 795-2118.

MESA Park Area, 3 bedroom, 2 bath, den-living combo, fireplace, built-in bookcases, isolated master bedroom. Oversized closets, beautiful landscaping. Sabre Ltd. Real Estate, 795-2118.

ROOMY and reasonable, 4 bedroom or 3 bedrooms and gameroom, 2 bath, evaporative cooling, fenced backyard, freshly painted, will FHA or VA. $30,000. Sabre Ltd. Real Estate, 795-2118.

TECH TERRACE AREA, COMPLETELY REMODELED, 2-1-1. $34,950. 797-4096.

SUPER Buy! 4 bedroom, 3 bath, 2 car garage. Brick, all built-ins, electric garage door opener, sprinkler system. Sun room, fireplace, refrigerated air, wood roof. 7410 Raleigh. Below $60,000. Gilliam, Realtors 797-4171.

$3,500 DOWN with special financing & assume 8 1/2% FHA. Total payment $360. 4 bedroom 2 bath, new carpet, cermaic tile & cabinet tops. Norris Realty 793-0791, 828-4649.

3-2-1 BRICK. Refrigerated air, new carpet, new paint. $3,500 down with special financing. Assume 6 3/4% loan. Total payments $368. Norris Realty 793-0791, 828-4649.

$7,000 EQUITY. 3-2-2 brick. Refrigerated air. Energy efficient. Like new. Payments $385. Norris Realty 793-0791, 828-4649.

HOME for sale. Automatic assumption. Only $5500 equity buy-out. Beautiful 3 bedroom, 2 bath in walking distance to Nat Williams Elementary. 797-6974.

4 BEDROOM, 2 bath, new carpet, new paint, new cabinet tops, new ceramic tile in baths. $10,000 equity. $265 per month. 8 1/2% interest, no qualifying. Best location. Norris Realty, 793-0791, 828-4649.

OWNER: West Wind — 5541 1st Place. Clean, 3-2-2, 1342 SF, available 1 March, FP, central air and heat (gas), all built-ins, 7 3/4 VA loan, will assist with financing, could carry 2nd after reasonable down on assumption. Appointment only, 797-5264, after 6PM.

HOME that you would be proud to own — Clean and Stylish. 3 bedrooms, 2 full baths, 1800SF, central heat, refrigerated air, lush carpet, beautiful and coordinated interiors. Well maintained lawn, garage. $53,300. $19,000 Down, $464 monthly. 792-0056.

3 BRAND NEW 3-2-2's — earthtones and all the extras. Meadows & Farrar DelNorte. Adobe, Realtors, 797-4166.

I FINANCE at 11.5%. Brick contemporary, 3 bedroom, 2 bath. Fireplace, trees. Lots of storage. Under $40,000. 3808 26th.

3-2-CONVERTED garage. $4000 equity. $375 payments. 1500+SF. After 5:30, 792-6518.

OWNER Anxious — Nice 3-2-2, earthtones, fireplace. Unique Design!! 5212 7th Street. Adobe, Realtors, 797-4166.

VETERAN'S Special!! $850 total move-in. Payments $365. Nice 3 bedroom. Only $30,500. Ernesteen Kelly, Realtors, 763-9316.

NO appointment necessary. Equity. VA 9-1/2% non-escalating interest. Brick, 3-2-2 Oak Park Chalet. Realtors 797-9099, Kathy Whatley 799-0068.

3-2-2, ONLY 6 years old. Nice 9% assumption in Zone 4. Wright Elementary. E.R. Steen, Realtors, 892-2347. 765-3195 Mobile.

CORNER lot 100x282, 3 bedroom house, 12x24 storage, 26x48 shop. 3 miles south of Lubbock on Tahoka Hwy. 745-1991.

8.5% INTEREST — Non-qualifying loan on equity buy! 3-2-2. Diane 794-5086. Century 21 Carl Sanders, Realtors, 797-4251.

ASSUME 7 3/4% FHA, No Qualifying Loan on 8301 Gary. 4 Bedrooms — Fireplace — 2 car garage — Ref. air — 1505 sq.ft. $44,550. All brick & not a pre-fab. Call ERA-Town & Country, 793-1395.

NON-ESCULATING 9 1/2% FHA Loan. No qualifying. Low equity. Super location. 3-2-2 with much new carpet, paint and paper. Call Elizabeth Bigness, Land & Associates, Realtors, 795-2328, 795-5506.

WEST Wind is affordable and luxurious for the price!! Phil 797-0013. Century 21 Carl Sanders, Realtors, 797-4251.

OWNER Anxious! Lovely 3-2-2, goldtones, large gameroom. Like new! Beautiful yard! 3303 88th. Adobe, Realtors, 797-4166.

FINANCING to fit your needs. 3 bedroom brick. Parsons, Atkins, Monterey. Verner, Realtors, 792-4371. Tom, 793-0418.

3435 53rd. Super location! $7500 Equity — Payments under $500. Trade for smaller home. Jacon, Realtors, 794-3895.

OPEN Sunday! 5622 Amherst Place. VA Appraised. 3-2-2. Super clean! Brenda, 793-0552. Century 21 Carl Sanders, Realtors, 797-4251.

FARRAR! $58,950, exceptionally nice. 3 bedroom, sunken tub, extras! Mike 793-8266. Century 21 Carl Sanders, Realtors, 797-4251

Real Estate for Sale

84. Houses

MEADOWS! New listing! $13,950 equity. Beautiful contemporary! 3-2-2. $66,950. James 794-6177. Century 21 Carl Sanders, Realtors, 797-4251.

FHA Appraised at $23,500 & owner will sell at appraisal, 1000 square feet. 3-1-1. Call ERA-Town & Country, 793-1395.

6108 ELKHART 1 year old 3-2-2, loaded with extras. Custom built, $65,500. Owner-realtor will pay all allowable closing costs on FHA or 0 move-in VA. Larry Elliott Real Estate, 797-6893 or 794-3311.

DRIVE By, 4510 44th. 3 bedrooms, 2 baths. Nice little home at a reasonable price with small equity. W.H. Nelson Real Estate, 792-4751 or 795-2836.

I BUY houses! Any condition! Market analysis furnished free. Lonnie, 792-6993. Century 21 Carl Sanders, Realtors, 797-4251.

6906 ELMWOOD

Has 3 large bedrooms and a large dining area. Fireplace and energy efficient. Vacant. ERA-Town & Country, 793-1395.

CAPITALIZATION GETS ATTENTION!! ASK YOUR CLASSIFIED ADVISOR HOW TO USE CAPITALIZATION IN YOUR CLASSIFIED WORD ADS TODAY!

EXTRA Nice — 2 bedroom, large den with seperate living, $7,500 equity. Payments $163, 8% FHA. No qualifying. Norris Realty Co-op, 793-0791, 828-4649.

5 ACRES Just outside city limits, 2 stories, 5 Bedroom, 4 baths, 2 woodburning fireplaces, maid quarters, lots of amenities, facilities for horses. Water well. $50,000 down, owner will carry balance at 9% interest. Carriage West, Inc., 747-4351, 745-2117.

NO DOWN VA — Total move-in $1350. 3 Bedrooms, 2 baths, 2 car. Brick, new & exciting!! Pat Garrett, Realtors, 795-0611.

VACANT. 3-2-1. Nice & Clean at 5005 53rd. Big backyard, fruit trees & garden. You can't beat this buy. W.H. Nelson Real Estate, 792-4751 or 795-2836.

WANTED, individual will pay immediate cash for bargain 3 or 4 bedroom home with 2000 to 3000 sq.ft. in South or West Lubbock. No agent. 762-0135, 799-3566.

1204 46th PLACE — As nice inside as outside! All brick. Central heat. Kay Steen, 744-2475. French Chateau Realtors, 792-4345.

3-2-CARPORT. Mobile home on 1/2 acre. Henry, 745-2314. Ellison-Scott, Realtors, 793-2575.

OPEN SUN.: 3011 66th. Entertain! 3-2-2 w/gamerm, for.din. $68,950.
OPEN SUN.: 5211 94th. New, Meadows. Top appli., extras. $54,450.
NEAR Shopping Ctr. 4914 13th.
FORGET the Bank. Owner will carry paper. 3-2-Carport. R-2 zone. On 2 lots across from mall. Needs some work. Carney, 794-3658.
LARGE Kitchen. 4311 45th. $49,500. Bob, 793-1156. George Bond & Assoc., Realtors, 795-6412.

NO City Taxes. Trailer, 2 bdr., good well, 2 car gar., basement, 6 add'l lots. $25,000. George, 799-3511.
C-4 ZONING. 115 Ave. U. 5 Lots, 2 bdr. rent house. $48,000. Carney, 794-3658.
LOW Equity. 9-7/8% int. Super builder's home. 3-2-2 + ofc. 4004 60th. Bob, 793-1156.
AFFORDABLE. 3-2-1. Brick front. 1620 70th. $34,500. George Bond & Assoc., Realtors, 795-6412.

VETERANS DON'T MISS THIS! Zero Move-in. Quality duplex in SW Lubbock. 6910 Gary. $69,950. Call Barbara 799-3511.
SPACIOUS DUPLEX CLOSE TO MALL. Easy access to Loop. 4702 66th. Call Linda 794-4236.
VETERAN SPEND $1 & MOVE-IN. 2816 43rd. Brick, 2 bdr. Quadraplex. Total price $100,000. Rents for $1060 mo. George 799-3511. George Bond & Assoc., Rltrs, 795-6412.

WHY NOT THE BEST? $45,950. Excellent condition — Corner lot. Near schools — Country kitchen—den—dining, separate living — Near Methodist & St. Mary's. Second Mortgage or FHA or VA available. Call Mary Martin, Realtors, 793-3212.

QUAKER Heights. Darling 3-2-2. Isolated master, walk through bath. Lots of extras! Mid 60's. Reasonable equity. John Minton, 795-0049. Pat Garrett, Realtors, 795-0611.

BY Owner. Assume 9-1/4 loan. 3 Bed-room, 2 bath, den, modern kitchen with builtins. Laundry room. Large yard. Near elementary. Equity $14,950. 5440 47th, 799-7608.

OWNER, POTOMAC Park, 3-2-2, No qualifying, assumption 8 3/4% plus equity, $304 monthly, Available March 1st. 794-4291.

3-2-2 + GAMEROOM, excellent condition! Under $54,000. Low equity on new FHA or VA Loan available. Mary Burt, 799-0354. Pat Garrett, Realtors, 795-0611.

NEW, 3-2-2. Beautiful earthtones. Energy Efficient rock home. 793-2575. Ellison-Scott, Realtors, 745-2314.

ROOMY, 4 Bedroom, 2-1/2 baths, 4 year old home in Rushland Park. Excellent buy! John Minton, 795-0049. Pat Garrett, Realtors, 795-0611.

REDECORATED 3-2-1. New Dishwasher, refrigerated air. Storm Cellar. Maedgen, FHA Appraisal. $34,950. 4208 37th. 792-1933, 797-9780.

SOUTH Of Loop — Off Indiana! New 3-2-2. $2450 Down. Seller pays closing. $48,500. Mary Johnson, 799-7095. McQueen Realtors, 747-3432.

SHARP home, Gatewood Addition, 3-2-2, price $49,500. Great Buy! Don't miss this chance! Call Bob or Jack Inman, 797-4171. Gilliam Realtors.

$3,500 DOWN. Total equity $5,000. VA no qualifying loan, 10%. 3-2-1, brick, 2823 65th, $341 monthly. 745-3079.

TERRA Estates — Beautiful Country Home 4-3-2. Pool & tennis court available. 2 horses permitted. Pat Garrett, Realtors, 795-0611.

SELLER Needs to Sell! Appraised $68,000 (VA or FHA). 2384 SF. Will take $58,000. Call Ken or Bobby Day — Century 21, Day, Mantooth & Rather, Realtors, 792-2128.

BEAUTIFULLY Decorated! 1975 Showhome! 3-2-2. Abundant storage. Buy FHA. Joe, 799-8796. Century 21, Day, Mantooth & Rather, Realtors, 792-2128.

$250 PAYMENTS if you qualify FHA 265! New brick 3 bedroom, 2 bath. Utility room. Fenced. Garage. Carpeted. Built-in cooking. 4507 Lehigh (5 blocks Northwest of North Quaker & Loop 289). Bassinger-Rothwell, Realtors, 793-2743.

NOTHING Down VA! 3 Bedrooms Brick. Large country kitchen. All built-ins. Breakfast bar. Almost new carpet. Century 21, Crosstown, 792-4868.

OWNER: 3-2-2. Large yard. Tech 10 minutes, LCC 5. High equity! Assume 7% FHA! $34,500. 5407 24th. 799-5007 for appointment.

OWNER — 3-2-2. Raintree. Super home, yard, neighborhood! 1650 SF. Great floorplan. Fireplace. Non-escalating, non-qualifying 8 1/2% VA. $314 Monthly. Will carry 2nd. 797-9903.

OWNER — 3-2-2. Separate living, den. 1700+SF. $47,950. 4215 54th. 792-9976.

NEW HOMES located near the Mall and schools inside Loop. Show home located at 5013 56th Street. OPEN DAILY 1-6. Priced low 50's. Willl FHA-VA. ERA-Town & Country, 793-1395.

TRADE or sell. 7% non-escalating interest. $17,000 down with $138 payment. Has 2 bedroom home with separate rental in rear. Excellent cash flow. Griggs Realtors, 797-7047.

PAYMENTS as low as $250 monthly if you qualify on FHA 265 Plan. New, brick 3-2-1. Built-in cooking, dishwasher, disposal. Carpet throughout. Refrigerated air. Fenced. Immediate possession. Webb Real Estate. 792-4801, 795-6538.

MELONIE Park — 4-3-2, 2 isolated masterfireplace. Close to schools. Ireland Realtors, 745-4353.

NICE 2 Bedroom home, 1 car garage, 2519 Amherst, might FHA or VA. Zone 2. Mercer Real Estate, 797-3555.

$6,700 VA EQUITY — Brick 3 bedroom house, has $317 payments. Call to see. Morris Real Estate, 792-4606.

Real Estate for Sale

84. Houses

CONTEMPORARY — Energy Efficient. Low utility bills! 3-2-2. Earthtones. Atrium. Expensive window coverings. Existing assumable loan. Excellent neighborhood. Zone 10. Call David, 797-8862. Sam Reyes Real Estate.

$4850 EQUITY! 3-2-2 + fireplace. Assume VA loan. $455 Payments. In Westwind. David Hutto, 885-2300, 747-3432. McQueen Realtors.

OWNER: Redbud, 5446 8th St. Estate corner lot, 3 Bedroom, 2 bath, 2 car garage. Den, living room, glassed patio, central air-heat. 1800 Sq. Ft. 795-0586, 792-0022.

4-2-2 — SUPER Nice!! Southwest Lubbock. Earthtones! Brenda, 793-0552. Century 21 Carl Sanders, Realtors, 797-4251.

$10,600 EQUITY. 8% Interest, $286 monthly. Beautiful Landscaping. 3-2-2. James 794-6177. Century 21 Carl Sanders, Realtors, 797-4251.

LOW Equity! $390 payment. Brick 3-2-2 fireplace. West Lubbock. Donna 793-0449. Century 21 Carl Sanders, Realtors, 797-4251.

OPEN Sunday! 3-5. 5322 77th. 4-3-2 with gameroom. 2400 sq.ft. Formal living. Diane, 794-5086. Century 21 Carl Sanders, Realtors, 797-4251.

FHA APPRAISED $30,500. Needs repair, 3 bedroom, 2 bath, carport, vacant, ready for family. Sabre Ltd. Real Estate, 795-2118.

FARRAR area. Spacious 4 bedroom, 2 bath, isolated master bedroom, beautiful den-living combo, dream kitchen with built-ins, breakfast bar. Generous storage. Sabre Ltd. Real Estate, 795-2118.

BY OWNER. 3-2-2. Central heat, air, spacious living area. Garage Door opener, 52nd & Quaker, $45,000. After 5 weekdays 799-6205.

BY OWNER: 3509 83rd Drive. 3-2-2, brick, 1756 Sq. Ft. $59,500. Eligible Veteran Assume 9-1/2% VA Loan, payments $420. Equity $9970. Covered patio, paneled den, fireplace, new drapes. Appointment only 793-2234. Closing Date June 2, no Agents.

NEW ENERGY EFFICIENT HOMES — in Farrar Del Norte. 1850 sq.ft. 3 bedrooms, 2 baths, 2 car garage, refrigerated air. All brick and wood roofs. Call ERA-Town & Country, 793-1395.

9.5% INTEREST! $281 payment! No qualifying! Low equity! Nice! Lonnie, 792-6993. Century 21 Carl Sanders, Realtors, 797-4251.

6425 37th — NON-ESCULATING Loan. $372 payments. Fresh paint. Fireplace. 1 1/2 years old. Brick. Refrigerated Air. Loan Balance $31,800. Look and let's talk terms. Take clear car in trade. Jacon, Realtors, 794-3895.

$13,450 EQUITY!! 9.75% interest. Fireplace, remodeled. Refrigerated air. $37,450. Mike 793-5086. Century 21 Carl Sanders, Realtors, 797-4251.

5512 GRINNELL

Has a low equity of $10,600.00 and the 8 1/2% VA Loan can be assumed with monthly payments of $346.00. ERA-Town & Country, 793-1395.

OWNERS, get results! Sell with confidence and professional help! Russ, 762-4980. Century 21 Carl Sanders, Realtors, 797-4251.

PRICE REDUCED FOR QUICK SALE!!! 4925 17th Place has been reduced over $3,400.00 to $47,850.00. Over 2700 square feet of living space. ERA-Town & Country, 793-1395.

Real Estate for Sale

86. Houses-Bldg. to Move

QUALITY CONSTRUCTION ENERGY EFFICIENT

1200 sq.ft. and 1400 sq.ft. Complete, ready for occupancy. 3-2, living-dining room, fully carpeted. Ref. air, central heat, built-ins. Move either home to your farm, ranch or lot. FHA, VA, Farmer's Home Admin. Financing.

9602 S. University 745-1533

READY TO MOVE
1600 Sq. Ft. — 3 Bedroom — $29,650
1400 Ft. — 3 Bedroom — $26,000
MEDLOCK HOMES
Since 1945
2200 Erskine Rd. 763-5323

ATTRACTIVE 2 bedroom, bath cottage. 672 Square Feet. New inside & out. Priced right! 608 N. Avenue Q. Frontier Homes, 744-3472.

87. Mobile Homes

FOR SALE: 14x82' TWO BEDROOM, 2 FULL BATHS, UTILITY ROOM, MASONITE SIDING, PEAKED ROOF, EQUITY BUY. ASSUME PAYMENTS. 745-5399.

TWO Bedroom, carpeted, furnished, washer-dryer connections. Move or rent space. $3,000. 795-8875.

CLOSE OUT
All 1979 Models Must Go

ECONOMY SPECIAL
new 14x56 Metemora, 2 bedroom, nice, carpet. Hardboard siding.
Super nice........ **$11,950**

BIG SAVINGS
Spacious 14x60 Avandale, 2 bedroom, Beautiful Earthtone decor and price you can afford. Down payment $1090.......... **$12,950**

PRICE REDUCED
New 14x64 Champion, 2 bedroom, 2 bath. Plush carpet, you will be pleased at this low price........ **$13,950**

SLIGHT HAIL DAMAGE
Save $2,000 on this beautiful, 14x72 Fleetwood 2 bedroom, 2 bath, a real nice, quality home, only **$16,900**

QUALITY FOR LESS
New 14x76 Graham, 2 bedroom, 2 bath, Masonite siding, double insulation. Storm windows, Many more quality features. Price reduced to....... **$21,900**

HORN
Lubbock's Oldest Dealer
2201 Clovis Rd.
762-4125

Real Estate for Sale

87. Mobile Homes

HAVE several new 1979 models at close out prices! Save up to $3,000 on some of these units. Call today for an appointment to see these outstanding buys. Horn Mobile Homes, 2201 Clovis Road, 762-4125.

MOBILE homes anchoring — blocking — hook-ups. Water-gas lines. Pho. Idalou, 892-2431.

MOBILE Home Moving, blocking, anchoring, underskirting, roof repair. Free estimates. 792-5418.

1972 DELBROOK — 14x70. 2 Bedrooms, 2 bath. $7450. Caprock Mobile Homes, 6615 West 19th.

CLEAN! 1973 14x70 — 3 Bedrooms — $7995. Caprock Mobile Homes — 6615 West 19th.

CAPITALIZATION GETS ATTENTION! ASK YOUR CLASSIFIED ADVISOR HOW TO USE CAPITALIZATION IN YOUR CLASSIFIED WORD ADS TODAY!

MOBILE Home moving, Blocking, Anchoring, hookups. Holder Mobile Home Supply. 793-9976, 797-3842.

MOBILE Home Moving, blocking, anchoring. Doug Diver, 744-8325.

1977 CHICKASHA 14x70. 2 Bedrooms. Assume $127.89 payments plus equity. 797-5201.

1978 WAYSIDE mobile home, 2 bedroom, 1 bath. Call 763-8638.

14x84 CAMEO Mobile Home, 3 bedroom, 2 bath. 1 1/2 Years old. $17,000. 863-2626.

1975 CAMERO, 2 bedroom, 2 bath, Spanish style. 792-3185 after 7 p.m., weekdays, anytime weekends.

FREE moving and hook-up, nice spaces. $50 in all adult park, 799-4794.

NEW mobile homes — one & two bedroom, furnished, $175-$275. Unfurnished, $225. Adults, no pets. Near airport. 799-4794.

1 BEDROOM — 10x55', stove and refrigerator, $3,500. 745-3802, 797-1175.

FOR Sale, Rent or Trade, 1972 14x70 Solitaire. Furnished. 747-7316.

WANT to buy, small used 1 or 2 bedroom, trailer house. Call 806-965-2619.

NEW 14X56 Metemora — $11,900. Financing available with low down payment or 10% discount for cash. Horn Mobile Homes, 2201 Clovis Road, 762-4125.

CLEAN 1978 Trailway 14X70, 3 bedroom. Priced to sell. $9750. Financing available with low down payment. Horn Mobile Homes, 2201 Clovis Road, 762-4125.

ADD-A-Room to your mobile home. Call for free brochure. Morgan 763-8564.

1978 14X80 2-2 MOBILE Home. Central air and heat. China hutch, garden tub. 763-2881 extension 261. Night 797-4024.

12X60 OAKMONT. 2 Bedroom, 1 bath, refrigerated air & central heat. Washer-dryer, also furnished. New carpet & drapes. Must sell — See to appreciate. Low equity & take up payments of $93.00 monthly. 762-1185 after 5:30PM.

SAVE!! On this like new 1977 Wayside fully furnished, wetbar, garden tub, dishwasher. $11,900. Can sell with low down payment. Horn Mobile Homes, 2201 Clovis Road, 762-4125.

FOR SALE
USED MOBILE HOMES
1973 14x74
3 BR
2 bath.......... $9995
Delivered & Set-up
A-1 MOBILE HOMES
2000 N. University
at Loop 289 1-29 763-5319

87. Mobile Homes

WHY PAY RENT?!?!?!?

#332-14x72 WESTCHESTER: 2 BR, 1 3/4 Bath. Storm Windows., Dishwasher. Extra nice!
List $18,750 .... Sale Price $14,850
$2335 Down .... $189.42 Monthly
#333-14x80 WESTCHESTER w/Cypress Masonite Siding. 2 Lg. Bdrms, 2 Bath w/garden tubs. Utility room. Storm windows. Dishwasher.
List $21,700 .... Sale Price $17,300
$2720 Down .... $221.78 Monthly
#334-14x60 NASHAU w/tipout in livingrm. Extra nice! Fireplace. Storee.
List $17,000 .... Sale Price $13,950
$2190 Down .... $178.04 Monthly
Many more in stock from $10,850 up. 1 year insurance incl. in above pymts. 13.32 APR

Town & Country Housing
1906 No. University 747-5111 1-5

8 Energy Efficient Homes to Show
$ Money is Available
11 QUALITY LOW PRICED HOMES $14,100 to $18,950
5 DOUBLE WIDES
LOW DOWN PAYMENTS
FHA
VA FINANCING AVAILABLE
14x60 FLAMINGO
$14,600-$1353 DOWN
$196.41 per mo. for 180 mo.
TAX & INS. INCLUDED 13.50 APR
14x60 BRECK
$14,100-$1260 DOWN
$190.87 per mo. for 180 mo.
TAX & INS. INCLUDED 13.50 APR
LANCER SOLITAIRE
BRECK SANDPOINTE
CAMEO ENERGY HOMES
MUSTANG MOBILE HOMES
1405 N. UNIV. 2-1 765-6331

YES.. MONEY IS AVAILABLE FOR A NEW HOME!
V.A. ..
5% DOWN ON MOST HOMES
F.H.A. ..
STILL AVAILABLE ON MOST HOMES WITH LESS THAN 10% DOWN
Conventional.
AVAILABLE UP TO 20 YEARS
EXCELLENT FINANCING CAN BE ARRANGED BY THE LARGEST MOBILE HOME DEALER IN TEXAS
MANUFACTURED HOUSING SPECIALISTS!
"The People Pleasers"
2000 N. University at Loop 289
763-5319
A-1 INC.
Open 8 A.M.-7 P.M. Mon.-Sat.
1-5 P.M. Sunday
11-15

OPEN HOUSE!
Brand New 1980's!
14x80: 3-2 $238 Pymt.
14x70: Luxury, $238 Pymt.
14x60: Ft. Kitch. $173 Pymt.
20 min West on 19th!
West Leasing-Levelland
765-7677 894-7088 1-23

Transportation

90. Automobiles

WE'RE BUYERS
For Low Mileage-One Owner Luxury-Intermediate & Family Size Cars
If you're buying a new car Sell Us Your Old One & Be A Cash Buyer — Save Hundreds of Dollars
Joe L. Smith Motors
1301 19th 762-0650

AVIS
Sale of 1978-79-80, low mileage, well maintained rental cars now in progress...
(1) 1980 Citation.......... $5675
(3) 1979 Malibu Classic, 4-dr, loaded.......... $4900
(2) 1979 Cutlass Supreme, 2-dr, loaded.......... $5150
(3) 1979 Mustang, V-6, AC, stereo.......... $4875
Similar savings on other makes and models, see and drive!
LUBBOCK INT'L AIRPORT
763-5833

1968 CHEVROLET Convertible
1979 Suburban dual air
1977 GMC 4WD Pickup
1978 TOYOTA Celica
1977 CAMARO LT
PATTON CHEVROLET CO.
LITTLEFIELD, TEXAS
LUBBOCK TOLL FREE PHONE **832-4630**
2-12

SILVERADO Diesel Pickup
Z-28 Black CAMARO
3/4 ton 454 SILVERADO
4x4 SCOTTSDALE Pickup
Shortwheel Base SCOTTSDALE & SILVERADOS
1977 clean SUBURBAN (low mileage)
1979 CLEAN SUBURBAN (low mileage)
1975 GRAND MARQUIES MERCURY (loaded)
WEST TEXAS OLDEST CHEVROLET DEALERSHIP
58 Years Of Sales & Service
ABELL
CHEVROLET CO.
"HAPPY TO SERVE YOU"
RALLS, TEXAS
Lubbock Phone 765-9862
2-6

Transportation

90. Automobiles

'77 VW CAMPER 26,000 miles, clean. Excellent condition. Best offer, 795-8171.

CORVETTES, STREETRODS, SPECIALTY CARS — BOUGHT & SOLD. CARS, INC. 1116 Slaton Highway, 745-2395.

1977 Ford Econoline club wagon 12 passenger, V8, loaded with rack
1979 Ford LTD 4-Dr, V8, loaded
1979 Thunderbird, V8, loaded.
1978 Pontiac Grand Prix Coupe, V8, loaded

National Car Rental
15th & Ave. O
Kelly Hinkle, 744-6911

1978 BUICK RIVIERA — LOADED, all power, air stereo AM-FM-8, blue on blue. See to appreciate. $6900 firm. 793-8678.

WE'RE BUYERS FOR OLDER MODEL USED CARS, IF IT WILL RUN, WE WILL BUY IT
T & L SALES
1305 19th 747-7271
12-29

SEVILLE! 1978 Cadillac Seville-All Electrical Assists-Tilt, Cruise, AM/FM Stereo Tape, Recliner with Adjustable 50/50 6-way seats, Locking Wire Hub Caps with New Steel Radials-A Beautiful Dusty Rose-Burgundy Padded Roof-Matching Leather Interior-One Owner -25,000 Miles-Priced to Sell! 100% Power Train Warranty-Joe L. Smith Motors 1301 19th 762-0650

AUTOLOANS
If you have a '70 through '78 model car we will loan you money on it.
See SNODGRASS MANER CO.
914 Ave. H 762-4248

Extra Sharp! 1979 Lincoln Mark V 2 door sport coupe — all electrical assists, tilt, speed control, AM FM Quadrasonic tape, recliner with adjustable 50-50 6-way seats, wire wheels, & etc. — Icelandic white-champagne Landau roof — Champagne leather interior one owner — 16000 miles — Priced at $10950.00 100% Power Train Warranty Joe L. Smith Motors 1301 19th 762-0650 2-8

USED CARS FOR RENT
Low As $35.00 Weekly
Fee for ins. & Mileage
NSC RENT-A-CAR INC.
at
JOE L. SMITH MOTORS
762-0650 19th & Ave. L

Transportation

90. Automobiles

CAPITALIZATON GETS ATTENTION! ASK YOUR CLASSIFIED ADVISOR HOW TO USE CAPITALIZATION IN YOUR CLASSIFIED WORD ADS TODAY!

Transportation

90. Automobiles

FOR Sale — 1973 Oldsmobile Regency, loaded, 4-Door hardtop. Extra clean. Spare has never been on the ground. Low mileage. Burns regular gas. $1495. 637-6519.

FINAL CLEARANCE
1979 MODELS
DEALER COST!
"GREAT SAVINGS"

Celica ST Coupe Demonstrater, automatic transmission, AM-FM radio, body side moulding
WAS $7846.............. Sale Price **6915**
Celica Supra Liftback Sunroof assembly, rear window shadow, body side moulding. AM/FM stereo. A/conditioner top of the line
WAS $11,343.40.............. **9359**
Celica GT Liftback Demonstrator automatic transmission air conditioned alloy wheels. AM-FM Stereo Blue Metallic
WAS $8559.20.............. Sale Price **7535**
Celica Supra Liftback Demonstrator automatic transmission, 6 cylinder, fuel injected. AM-FM stereo, cruise control undercoat. Red metallic
WAS $10,879.............. Sale Price **9087**
Celica Supra Liftback Demonstrator, automatic transmission, thermostatic air, FM-FM, rear window shadow, electric windows, tilt steering wheel, cruise control, undercoat. Light blue
WAS $10,929.............. Sale Price **9194**
Cressida 4 door Station Wagon Velour interior, luggage rack, demonstrator, automatic transmission, air conditioning wood grain panels. Luxury, beautiful white
WAS $9,618.............. Sale Price **8740**

BRUNKEN TOYOTA INC.
South Loop 289 Off Slide Road
794-2222
2-13
TOYOTA

YOU POCKET THE SAVINGS!
WHEN YOU BUY FROM BRUNKEN TOYOTA

GAS SAVERS SPECIALS
1979 Honda Accord automatic air conditioned, 6,000 miles.......... **6695**
1979 Toyota Corolla SR-5 Liftback, 5 speed, air conditioned 14,000 miles.......... **5795**
1978 Plymouth Horizon 4 door, 4 speed transmission, air conditioned..... **4795**
1978 Toyota Corolla 4 door, automatic.... **4595**
1978 Toyota Corolla 2 door, automatic, silver.......... **4295**
1978 Toyota Corolla Liftback, automatic air conditioned.......... **4495**
1978 Toyota Celica GT Liftback 5 speed, air conditioned, CB radio.... **5495**
1978 Honda Civic Station Wagon.......... **3995**
1978 Toyota Corolla 4 door Silver Metallic, automatic, air conditioned..... **4695**
1978 Toyota Corolla 4 door, 5 speed, air conditioned.......... **4695**
1978 Toyota Corolla Wagon 5 speed, air conditioned.......... **5995**
1978 Toyota Cressida Luxury 4 door, Silver Loaded..........
1977 Ford Pinto Runabout 5 speed, Silver.......... **2995**
1977 Toyota Celica Coupe AM-FM, air conditioned, 5 speed, 23000 miles.......... **4795**
1977 Ford Mustang 2 door, coupe, V-6, automatic, air conditioned, AM-FM.......... **4495**
1977 AMC Pacer DL Wagon automatic, power, AM-FM, tilt steering, luggage rack.......... **3695**
1976 Ford Maverick 4 door, 6 cylinder engine, automatic, air conditioned.......... **2595**
1967 Mercedes 250S 4 door, atuo, power, air conditioned, good car **3995**
1968 Volvo 144S 4 door, 4 speed, air conditioned, AM radio.......... **1595**
1976 Volkswagen Karman Ghia 4 speed AM/FM

As Is Specials Trade-Ins
1979 Chevy Camaro Z28 loaded beautiful black.......... **6995**
1979 Jeep CJ5 6 cylinder, tilt steering, mag wheels, bronze 14653 miles **6495**
1978 Toyota Land Cruiser Station Wagon 4 speed, air conditioned 15000 miles.......... **7895**
1978 Chevy Cheyenne Blazer black loaded..........
1977 Pontiac Firebird Formula.......... **4395**
1977 Buick Century Landau Coupe V-6 engine.......... **3495**
1977 Ford T-Bird auto, power, air, tilt, cruise, AM/FM.......... **3695**
1977 Chevy Camaro power, air, red metallic 25000 miles.......... **4795**
1976 Olds Cutlass Coupe Beige.......... **SAVE**
1975 Plymouth Fury III Wagon.......... **1295**
1975 Pontiac Ventura Custom Hatchback auto, power, air-red.......... **2995**
1975 Pontiac Grand AM Coupe loaded..... **1995**
1974 Plymouth Satellite Sebring.......... **1995**
1974 Olds Cutlass Supreme Wagon.......... **1995**
1964 Pontiac Gran Prix Red/white, auto, power, air, power windows.......... **1995**

Pickups
1980 Ford F150 Ranger XLT loaded.......... **7995**
1979 Toyota Long wheel base, automatic, air, am/fm/8 trk, spotlight.......... **5695**
1979 Ford Ranger Lariat F150 7650 miles... **6995**
1979 Datsun Pickup, with camper. Automatic, air conditioned.......... **5695**
1978 Chevy Silverado LWB, automatic, power, air, rack 7500 miles..........
1978 Ford Ranger XLT Lariat Re... ...ite loaded..... SOLD
1977 Chevy El Camino classic auto, power air, cruise.......... **3695**
1976 Ford F150 custom LWB 4 speed, mags, shell 3600 miles.......... **3495**
1976 Ford Courier 5 speed, air.......... **3495**
1970 GMC with camper auto, air, Good old truck..... **1295**

BRUNKEN TOYOTA INC.
Loop 289 off Slide Road
794-2222
2-13

USED CAR CLEARANCE

USED CARS

1978 CHEVROLET NOVA 4-dr, 6-cyl., AT, PS PB, air, beige color. Stk. No. P215.......... $3395
1978 CHEVROLET CAPRICE COUPE light blue, white vinyl top, V-8, loaded. Stk. No. P-359.......... $4695
1978 CHEVROLET CAPRICE CLASSIC 4-dr, V-8, loaded, was a GM Rep's car, dark blue, white vinyl top. Stk. No. P61.......... $4995
1978 FORD THUNDERBIRD solid black, V-8, loaded, all extras, low mileage. Stk. No. R113.... $4695
1978 CHEVROLET NOVA 4-dr, 6-cyl., PS PB, air, nice, never been registered. Low mileage. Shop Rental Car. Stk. No. 8-3035.... $4295
1978 CHEVROLET IMPALA 4-dr, V-8, AT, 33,992 miles, PS PB, air, Stk. No. P-364. Sale Priced at.......... $3795
1978 CHEVROLET IMPALA 4-dr, V-8, AT, PS PB, air, blue color, 13,000 miles. Stk. No. P391.......... $4695
1977 CHEVROLET MALIBU CLASSIC 6 passenger wagon, light blue metallic, V-8, loaded. Stk. No. R153.......... $2795
1979 MERCURY COUGAR XR7 loaded, all accessories, dark red color, matching vinyl top, low mileage. Stk. No. FP711.......... $6995
1980 CHEVROLET CITATION 2-door, V-6, PS PB, AT, air, low mileage. Stk. No. P279.......... $5593
1980 CHEVROLET CITATION V-6, AT, PS PB, air, low mileage, 2 door. Stk. No. P278.......... $5595
1978 CHEVROLET IMPALA 4-door, V-8, AT, PS PB, air, 22,000 miles. Stk. No. P96.......... $3995
1978 CHEVROLET IMPALA WAGON, 33,100 miles, V-8, loaded. Stk. No. P380.......... $4495
1978 CHEVROLET NOVA COUPE d 6-cyl., AT, PS PB, air, Stk. No. 8-3040. Shop Rental Car.......... $2995

USED TRUCKS

1977 FORD F150 CUSTOM 400 V-8, AT, PS PB, air, aux. fuel tanks, red, white top.......... $3195
1977 FORD F150 CUSTOM V-8 AT, Air, PS PB, aux. fuel tanks, rally wheels, big tires, clean, red silver color.......... $3695
1978 FORD F150 CUSTOM 400 V-8, AT, PS PB, air, good running truck.......... $3695
1978 CHEVROLET CHEYENNE H.D. 1/2-Ton, 350 V-8, AT, PS PB, air, aux. fuel tank, tan beige color, good truck $3995
1977 CHEVROLET BONANZA 1/2-Ton, 305 V-8, AT, PS PB, air, silver white color, new rubber, new motor-READY.......... $3195
1973 CHEVROLET SUBURGAN 1/2-Ton Cheyenne Super, front & rear air, V-8, AT, PS PB, equalizer hitch, runs & drives good.......... $1895
1974 GMC 6500 SERIES TRUCK 366 V-8, 4-speed, 2-speed, 9:00x20 rubber, 16 ft. Hobbs bed w twin cyl. hoist, 44,000 miles, runs & looks good.......... $7495
1971 GMC 5500 SERIES V-6, 4-speed, 2-speed, 18 ft. grain body, twin cyl., hoist, motor recently overhauled.......... $3495
1971 FORD C900 V-8, 5-speed, cabover, full air, 5th wheel, good rubber, new paint.......... $3295

48 MONTH FINANCING
GMAC PLAN

SAM JORDAN—New Car Mgr.
RICHARD JACKSON—Used Car Mgr.
DEWITT SIMONS—Fleet Mgr.
George Downey
Charles Kearney
Mansel Thompson
Larry Mankin
Jake Weathers

LARRY CORBELL'S TOWN & COUNTRY
CHEVROLET
828-6261
U.S. HWY. 84 BY-PASS, SLATON
2-7

MODERN'S USED CARS

1978 Caprice Classic Dr. loaded nice car	4999
1978 Nova 4 DR 6 cyl, auto. transmission air & power, 15,000 miles	4199
1977 Pontiac G.P. Loaded Power & air	4199
1977 Olds Cutlass Brougham Loaded	4199
1977 Chev. Nova 4 Dr. loaded with power & air	3499
1978 Pontiac Firebird Loaded Power & Air	4699
1977 Camaro Loaded Power & Air	3999
1977 T-Bird Loaded all power & air	4499
1977 Monte Carlo Loaded power & air	3999
1978 Caprice Classic 2 Dr. loaded, Power & Air	4999
1976 Buick LeSabre Custom 2 Dr. Loaded Power & air	2599

USED TRUCKS over 35 to choose from

1978 Chev. ½ Ton Pickup Scotsdale Loaded all power & air	4999
1978 Chev. Diesel Silverado ½ Ton Pickup Loaded	6399
1978 Chev Crew Cab ¾ Ton Pickup Loaded	4999
1977 GMC ½ Ton Pickup 4 wheel drive loaded	3999
1979 Chev ½ Ton Bonanza ½ Ton Pickup loaded	5599
3—1976 Ford ½ Ton Pickup Your Choice	1499
3—1975 Chev. ½ Ton Pickups Your Choice	1299

modern chevrolet
41st & Ave. Q
747-3211
2-8

Transportation

90. Automobiles

Y-SELL — School, work cars, k-ups. Garage Sale Center. 3102 H. 744-5621.

BUYING A? NEW CAR

ng your trade-in to us. If we like we will make you a cash offer. u may save money on your pur-ase!

NODGRASS-MANER CO

4 Ave. H 762-5248

UY Mustangs, Cameros, Fire-ds, pickups '65-'72. Any condi-n. Running or not. Call 797-1766 ytime.

78 THUNDERBIRD T-L. 14,000 iles. Blue. Loaded. Cloth seats. 00. 793-5186.

76 4-door cutlass. 28,000 miles. cellent condition! Can be seen 04 29th. 795-3618.

71 CHEVY Caprice, automatic, wer steering-brakes. Air, stout. 95. JG&O Motors, 2501 Ave. H. 0-0465.

76 MALIBU Classic. Automatic, , clean, $1775. 747-3660.

BUICK REGAL — Mag wheels, chetins, vinyl top, gray over ay. AM-FM stereo, 8 track built-tape, cruise, excellent school r. 795-7284.

JEEPS
Invoice +$150
Johnston AMC Jeep
Plainview
1-296-6363
3-11

1977 CORVETTE, 42,000 miles, fully loaded. Really Sharp!! Call 765-5551.

CASH for clean low mileage cars. James Mears Motors, 1211 19th. 747-2931.

1979 BUICK Century Limited. Loaded with extras! 1978 Cadillac Coupe Deville. 792-9764.

1978 T-BIRD, 302 V8, air, tilt, cruise, AM-FM tape. Wire wheel covers. 31,000 miles. Vinyl top. nice! Must sell! $3795 or best offer. 806-285-5865.

1977 TRIUMPH TR-7. Red, air, luggage rack, AM-FM tape deck. 25,000 miles. $4700. 797-6858, 3525 4th apartment 30.

MUST Sell — 1973 Cutlass Supreme. AM 8-track. Air. $1100. 3108 2nd St.

REAL Sharp — '73 Olds Delta 88 Royal 4-Door — New vinyl top, new paint job, like new interior, good tires, come test drive it. Only $995. 4622 42nd. 795-3157.

BIG SAVINGS '80 MODELS
Buick 4 dr. Century V-6 Medium blue
$6899
Buick Regal Limited Dark Blue, White Landau top
Call for Price
Buick Regal, tan, gold, V-6
$6973
Buick Electra Limited Diesel Fully equipped.
Priced Right
Pontiac Gran Prix V-6
$6907
Pontiac Firebird V-6
$6853
Pontiac Phoenix in stock
SAVE
SAVE ON ALL 80 MODELS
Give us a call
763-5593
LOGAN'S
Buick-Pontiac-GMC
Ralls, Texas
2-2

1979 CHEVY MONTE CARLO, 267 V-8, AT, air, PS, PB, 21,000 miles $5795
1978 PONTIAC BONNEVILLE 4-dr Brougham, loaded, like new-has it all $5450
1979 FORD RANGER Supercab, 400 V-8, AT, air, PS, PB, 9800 miles $7325
1977 CHEVY CONCOURS 4-dr, loaded. 12-mo/12,000 mile warranty $3588
1976 DODGE CHARGER 2-dr, 318 V-8, AT, air, PS, PB, AM/FM/Tape $3125
1978 FORD PINTO 2-dr, 4-cyl., 4-spd. PS, PB, AM/FM/Tape, GAS SAVER $3795
1976 AMC GREMLIN X 2-dr, 6-cyl., AT, air, PS, PB, Levi Special $2675
1978 OLDS CUTLASS Supreme 2-dr, loaded & clean $4588
THE AUTO CORRAL
2811 Texas Ave. Lubbock
744-2369
Jerry McLaughlin, Owner

1970 CORVETTE. 454, 4-speed, power steering, air, low mileage. $5450. 747-6448, 745-5744.

1975 FORMULA. Excellent condition! Air, new radials. Only $2,000. 4-speed, good mileage. Loaded. Make offer. Doug 797-6847, work, 885-3847.

CLEAN 1976 Oldsmobile Toronado, fully loaded. Excellent condition. Good cheap transportation. Will sacrifice, $1950. Horn Mobile Homes, 2201 Clovis Road. 763-3250.

1979 TOYOTA SUPRA, LOADED, 6,000 MILES, ANYTHING OVER $8000. 806-889-3516.

MUSTANG '68. Economy 6-cylinder. Automatic. 20MPG. $2,000. 797-6480.

1976 CHEVY Caprice Classic. Loaded. $200 down. $85 monthly. 2501 Ave. H. 763-0465.

1972 GRAND Prix SJ. All power, all black. 69,000 miles. Excellent condition! 747-8201.

1973 FORD Pinto — 4-cylinder, automatic, air, bank repo! 45th & Q. 766-7224.

HELP!
LAST 5 1979 PICKUPS MUST GO

T-75 RANCHERO....
(Demo-WARRANTY) $6725
T285 F100 PICKUP $5728
T250 F150 PICKUP $6479
T25 F150 PICKUP $6545
T250 F250 PICKUP $5450
CALL or COME BY FOR DETAILS!
LOW RATE TEXAS FINANCING!!
SMITH FORD—MERCURY
U.S. 84 BYPASS SLATON 828-6291
1-30

Pioneer PRE-OWNED CARS

Transportation Specials
1971 LTD 2 dr 398
1972 Olds Toronado 498
1972 Chevy Impala 2 dr 698
1973 Chevy Monte Carlo 798
1973 Chevy Vega 898
1974 Chevy Monte Carlo 998
1970 Cadillac 4 dr 998
1974 Ford LTD 2 dr 1498
1975 Malibu Classic Wagon 1698
1967 Ford Mustang "Classic" 1798

COMPLETELY RECONDITIONED

Small and Intermediate
1978 Ford Fairmont 2 dr Special 2398
1978 Chevy Nova 4 dr auto-air 3898
1978 Ford Mustang air Special 4598
1979 Bobcat 4 spd air 4798
1979 Mercury Zephyr Z-7 5198
1979 Ford Fairmont All Power 6298

Sport Coupe
1973 Pontiac Firebird 2398
1966 Ford Mustang Excellent shape 3498
1978 Lemans 2 dr Bucket seats 3898
1978 Dodge Charger Special 3998
1978 Ford T-Bird P. windows 4798
1978 Camaro Type LT Special 4698
1978 Camaro Rally sport 4698
1979 Fird T.B. Bucketseat 4998
1979 Cougar X-R7 Special 5498

2 dr and 4 dr Sedans
1972 Mercury Marquis Bro. 4 dr 1498
1975 Olds 98 4 dr 1998
1975 PontiacBonneville 4 dr 2198
1976 Marquis 4 dr. P. windows 2698
1976 Olds 98 Regency 4 dr 2698
1976 Buick Limited 4 dr 2898
1979 Grand Marquis 4 dr 6498
1979 Ford LTD Lanau 4 dr 7398

Complete Luxury
1973 Cadillac Sedan Deville 1798
1977 Linc 2 dr Special 4598
1976 Linc Mark IV Special 5398
1977 Linc Town Coupe white 6398
1978 Linc Town Car 6798
1978 Linc Mark V 7898
1978 Cad. Sedan DeVille De Elegance 8498

Pickups - Van - 4W drives
1971 Ford F100 Aut air 1798
1977 Chevy Van aut air 3798
1974 Dodge Ram Charger 4WD 3998
1978 Chevy Pickup Diesel Special 4998
1979 Ford Courier aut 5498
1978 Chevy ½ ton 4-W Dr 5998
1978 Ford Conversion Van auto air 6698
2-13

Pioneer LINCOLN MERCURY FIAT
Loop 289 & Utica 794-2511

UNBELIEVABLE!
$300 DISCOUNT
On all new Volkswagens, Porsches, Audis, 4 wheel-drive Subarus, and all Used Cars in stock
Offer expires Feb. 15th
MONTGOMERY MOTORS
4101 AVE. Q PORSCHE AUDI 747-5131

$500 REBATE
ON ALL 1979 V-8 VANS & FULL SIZE CARS!

1979 CAMARO BERLINETTA
V-8, loaded,
Stk. No. 9-5088
LIST PRICE $8176.90
YOUR PRICE $7121.05

1980 CHEVROLET C10 SCOTTSDALE PICKUP
6-cylinder, automatic, power, air.
Stk. No. X-7189
LIST PRICE $8481.45
YOUR PRICE $7099.92

10 NEW 1979 BLAZERS IN STOCK TO BE SOLD BELOW COST!!
50 NEW 50-70 SERIES TRUCKS IN STOCK!
Some have 5-6 yard dump trucks. Some have grain beds. Others ready to rig for any job!
48 MONTH FINANCING GMAC PLAN

SAM JORDAN—New Car Mgr.
RICHARD JACKSON—Used Car Mgr.
DE WITT SIMONS—Fleet Mgr.
George Downey, Larry Mankin, Charles Kearney, Jake Weathers, Mansel Thompson
LARRY CORBELL'S TOWN & COUNTRY CHEVROLET
828-6261
U.S. HWY. 84 BY-PASS, SLATON
2-8

METRO AUTO DEALERS
Over one thousand new and used cars to choose from around 19th & Texas

1978 Cadillac Sedan Deville Blue, vinyl roof, AM FM Stereo, CB, 6 way electric seat, door locks, trunk release, T&T wheel, Light Sentinel local one owner, 24,000 miles, 12,000 miles or 12 months service agreement $7850
1976 Buick Riviera Silver, silver vinyl top, AM FM Stereo tape, cruise, tilt wheel, bucket seats w/console. Power windows and door locks local one owner, nice, 36,000 miles $4250
1978 Cadillac Eldorado Biarritz Blue, blue landau roof, AM FM Stereo, CB, dual seats, cruise, power locks, windows, and trunk release T&T wheel, local one owner, 24,000 miles, 12 mo. or 12,000 mile service agreement $8850
1979 Pont Trans-Am blue color cloth interior, console with bucket seats. Tilt steering wheel. AM/FM/Tape/CB Honeycomb mag wheels. One owner 12 mo or 12,000 miles Service Agreement. Nice $6650
1979 Chev. Monte Carlo 2-door hard top, light yellow, V-8, automatic trans., power steering, power brakes, factory air, one owner, low mileage, 12 mo. or 12,000 mile service agreement $4850
1977 Chrysler New Yorker 4-door, dark blue, white vinyl roof, blue velour interior, twin comfort seats, tilt, cruise, AM FM, Stereo. Power door locks. Low Mileage, 12 mo. or 12,000 miles service agreement $3850
1979 BMW 528i 4 Door sedan. Polaris color. Dk blue leather interior auto trans., elect windows, AM/FM stereo with cassette tape, air cond., sun roof, alloy wheels, low mileage. Bal. of New car warranty $17,950
1976 Cadillac Seville Red, white vinyl top, AM FM Stereo. Power windows, power locks, tilt, cruise, white wheel covers. Nice $6850
Alderson Cadillac
1210 19th • 763-8041

1979 Chevrolet Camaro Z-28 Black in color power and air, Elect. windows, cruise cont. extra clean 7295
1978 Olds Cutlass Supreme 2 dr power and air, tilt, cruise, tape gold in color 16,000 + miles $4895
1980 Mazda RX-7GS 5 spd trans, air conditin AM/FM w/cassette, moon roof, shadow, 4000 + $10,500
1978 Mercury Monarch 2 Dr red and white, power and air, cruise, tape, 14000 + miles $4495
1978 Mercury Marquis 2 Dr. light tan in color, power and air, check this price $3895
1977 Chevrolet Silverado Pickup Blue and white, 350 V-8, power and air, running lights $4495
1978 Pontiac Trans Am Loaded with power and air, T-Top gold in color, cruise, tape, tilt $6195
1978 Pontiac Grand Priz White with blue, power and air, tilt, New car trade in $4895
1977 Chevrolet Monte Carlo Silver with red roof power and air, 350-V-8 Nice car $3495
1979 Ford Mustang 3 Door white with red seats, V-6 engine, power and air, 16000 + miles $5195
1979Mercury Capri 3 Door Copper in color, power and air SPECIAL $4995
1978 Datsun B-210 2 Dr. white in color, auto trans, air condition, radio $3995
1979 Ford Mustang 2 Dr. Bright red V-6 engine, auto, air power steering, radio $5295
1978 Datsun 280-Z 2+2 light gold 5 spd trans., air condition, AM/FM, sun roof, sport wheels $8295
1978 Pontiac Sunbird 3 Dr auto trans., air condition, power steering, AM/w tape, 14000+ miles $4495
1978 Ford Pinto Wagon silver with woodgrain side, auto trans., radio, real sharp $3995
1979 GMC Jimmy 4-Wheel 400 V-8, auto., air, tilt, cruise, radio 4000 + miles $8495
1979 Mazda RX-7 GS beautiful blue, 5 speed trans., air-conditioned, AM-FM, sunroof, sport wheels $8,295
James Mears Mazda
1211 19th • 765-8343

NEW CARS
All Remaining New '79's at $79 over dealers invoice.
Grand Opening of Kerr Datsun
Used Car Lot at
4220 Ave. Q. 747-6147 •747-6188

1978 510 Datsun 5 speed A/C 27,000 miles $4695
1974 260Z 2+2 like new $4995
1976 Buick Skylark 6 cyl $2995
1975 Cadillac Eldorado Nice $1795
1974 Pinto Auto $1295
1976 Cougar Nice $2495
1971 Ford PU Like new $1795
1979 Ford super cab Loaded like new $6295
1979 Datsun pick up Loaded $5595
1978 T-Bird 16,000 miles, like new $4995
1978 Toyota Celica GT 5-speed $4695
1978 Datsun 210 4-door, 13,000 miles, like new $4295
1978 280 ZX 2+2 like new $8495
1977 Olds Cutlass One owner $4095
1977 El Camino Like New $4195
1977 Maverick 4-door, 23,000 miles loaded $3695
1977 Monte Carlo Loaded like new $3695
1976 Mustang II 4-speed, 4 cylinder like new $3695
1976 Datsun 210 MB, loaded $3695
1976 Toyota SR-5, nice $3495
Kerr Datsun
1941 Texas • 747-4511

1979 Fiesta — 2 in stock — hurry down & buy a car that gets UP TO 40 M.P.G. (Hwy)
1980 Granada 4-door, Stk. No. 1009 SALE PRICE $6366.81
1980 T-Bird, Stk. No. 1156, air, 16-28 M.P.G. SALE PRICE $6719.82
1980 Mustang, Stk. No. 1182, bright red, EPA ESTIMATED M.P.G. 23-38 SALE PRICE $5382.23
1980 Pinto 2- door Sedan, 4-speed, MPG 25-38 — SALE PRICE $3951.79
1980 Pinto Wagon DISCOUNTED $900
1980 F100 Ranger Stk. No. 035, Chamois & caramel two-tone, 302, automatic, gauges, power steering, auxiliary fuel tank, extra cooling package. SALE PRICE $6496

BEST GAS MILEAGE of ANY TRUCK BUILT IN AMERICA!
1980 F100 Custom, Stk. No. 074, red & black, automatic, cigar lighter, box rails, sport wheel covers, chrome hitch, tie-down hooks, extra cooling package — SALE PRICE $5796

1980 F150 Supercabs 4 in stock!
1980 F150 Custom, Stk. No. 010, light sand color, automatic, power steering, extra cooling package, painted rear bumper — SALE PRICE $5982
1980 F150 Lariat, Stk. No. 172 — pine & light sand metallic two-tone -HAS EVERYTHING! LIST PRICE $10,344 SALE PRICE $8241.67
1980 Bronco, Stk. No. 080, black, XLT Package, loaded — SALE PRICE $9987.20
Gene Messer Ford
1902 Texas • 765-8801

USED CARS•1920 TEXAS•747-2939

1977 Buick Regal T-top Coupe air, power, electric windows, electric door locks, electric seats, tilt wheel, cruise, AM-FM 8-track, only 24,000+ miles very clean $4995
1974 Cadillac Coupe DeVille loaded with equipment, very clean, one owner $2295
1977 Buick Park Avenue 4-door -has all of the equipment, light blue with matching velour interior, one owner, low mileage $5995
1978 Buick Skylark Coupe air, power, Landau top, economy V-6 engine, low mileage $4595
1979 Chevrolet Monte Carlo air, power steering, power brakes, AM-Fm, tilt wheel, cruise, wire wheel covers $5695
1976 Pontiac Catalina Coupe air, power, beige, with tan vinyl top, 37,000 miles $2795
1977 Buick LeSabre 2-door — air, power, tilt wheel, cruise, AM-FM, CB, blue with matching velour interior $4295
1977 Mercury Couger XR7 Coupe air, power, red with red Landau top, 33,000 miles $3995
1976 Chevrolet Silverado Pickup air, power, 350 engine, tutone blue $3495
1978 Ford Van Conversion by El Dorado, 4 captain seats, couch on both sides, sink, ice box, low miles, very nice $7695
1978 Pontiac Trans Am Air, power, AM-FM 8-track, tilt, cruise, 21,000 + miles $6295
1977 Olds Toronado Coupe Fully equipped, green with white interior, 32,000 + miles $4695
Scoggin - Dickey Buick
1917 Texas • 747-3281

NEW CARS & JEEPS
1980 CJ7 Renegade 6 cylinder, 4 speed, P.S., P.B., hard top $9300
1980 CJ5 Laredo Beautiful jeep M-57 $8475
1980 Spirit 4 cylinder, 4 speed, AC M-37 $5000
1980 Concord 2-door, loaded M-47 $7000
1980 Eagle 4-wheel, 4-door, loaded, 6 cylinder, good gas mileage M-33 $8200

USED CARS & JEEPS
1979 280Z AC 11,000 miles, perfect $9599
1975 Pacer X loaded $1999
1974 Ranchero Loaded, nice $2199
1978 Mustang 2+2 6 cylinder, AC $4499
1978 Jeep PU 6-cylinder, 3-speed, power steering, air conditioned, great gas mileage, 4 WD $5999
1973 Travellall Loaded $1899
1966 Mustang Nice, nice $1799
Caprock AMC Jeep
1907 Texas • 747-3587
2-9

Transportation

90. Automobiles

'78 PINTO, 4 cyl. 4 speed, air, vinyl top. 33,000 miles. Excellent mileage. Excellent condition. $2995. 792-5578.

1973 PONTIAC Grand Prix. Loaded. Clean. New tires, 60,000 miles. $1525. 5304 46th, 797-1454.

Transportation

90. Automobiles

'75 VW BEETLE. 48,000. Super nice. 2723 Texas. 792-5699. 744-2164. $2495.

1977 BLACK Corvette. Oyster interior. T-Top, air, automatic. Cruise, power windows-steering-brakes. Smoked glass. 794-3661.

Transportation

90. Automobiles

'74 CADILLAC Coupe DeVille, good condition. $1300. 747-3187, 8:30-5:30, Mon-Fri.

1978 BUICK Regal, automatic, power, air. Black with red interior. New tires. Sharp!! $4695. Cars, Inc. 1116 Slaton Highway, 745-2395.

Transportation

90. Automobiles

1971 MONTE Carlo. Power, air. Extra sharp. $1395. 795-5631.

1978 CADILLAC Fleetwood Brougham, D'Elegance Package. Excellent condition. Must sell. 795-5995.

1976 PLYMOUTH Gran Fury Custom, 4 door, V-8, will sell for loan value, 795-1384, 2708 62nd.

1978 IMPALA 4-Door — 305, V-8, air, tilt, cruise, AM-FM cassette, 26,000 Miles. $3900. 799-8865, 747-9477.

Transportation

90. Automobiles

1978 GRAND Prix — automatic, AM-FM, tilt, cruise. Economical. Low mileage. 794-2904.

1968 FORD Galaxie. Will sell for parts. 763-6544, evenings or weekends.

'76 CORVETTE, T-top, one owner, 350 automatic, 35,000 miles. 795-6788, $7500 firm.

1979 DATSUN SX-200 Car. Low mileage, call 272-4515, 272-4236, 272-4835. Muleshoe.

Transportation

90. Automobiles

1979 CORVETTE. 4 months old, loaded and immaculate, fair price. 793-8898 evenings and weekends.

1978 MGB, one owner, AM-FM 8 track stereo, wire wheels. Must sell. Call 763-9377 or 793-6234.

HONDA, '79 Civic Hatchback, excellent condition. Low miles. $4200. 797-6734.

CASH IN 5 MINUTES FOR CARS & PICKUPS
Snodgrass-Maner Co.
904 Ave. H 762-5248

1975 FIAT, 131, 4 door, automatic, good condition, 32,000 miles. $1950. 301 East Queen, 762-4705.

RACE Car: 1967 Camaro — the best of parts. $6000 invested. $3995. Or consider trade. Will deal. 744-9876, evenings — weekends.

1978 GOLD Special Addition Trans Am —T-top, 19,500 miles, loaded. $6,000. Call 795-9724.

1976 MALIBU Classic, 4 door, power, air, cruise, 794-3459. $2100.

Transportation

90. Automobiles

1977 GRAND Prix, clean, automatic, air, cruise, tilt wheel, vinyl top, AM-8 track stereo. $3495. Call 799-7499.

'79 Honda Civic Hatchback, excellent condition, low mileage..... $4200

'67 Chevrolet pickup, short narrow, good condition..... $900

797-6734

PORSCHE 911 Targa, '71. Air, stereo, alloys. 763-3332, 793-0731.

'76 Granada 2D Ghia $2850
'76 Courier Ford 1/2 ..... $2600
'75 Toyota Celica 2-D $2650
'71 VW Wagon, air $1250
'71 VW Sq. Back $1450
'69 VW 2-D new OH $1450
'68 VW 2-D new OH $1250
'78 Maverick 6 std., nice ..... $ 850

B & R AUTOS INC.
1957 Texas 763-8641

CAPITALIZATION GETS ATTENTION! ASK YOUR CLASSIFIED ADVISOR HOW TO USE CAPITALIZATION IN YOUR CLASSIFIED WORD ADS TODAY!

1972 GRAN Torino — $800, good condition! 793-8839.

'77 BLAZER — 350 4-speed, lock-out hubs, 25MPG, $4500 or best offer. 763-0740.

1979 BUICK LeSabre Limited, Fully loaded. 795-1407 after 6PM.

1979 BUICK LeSabre Limited, 2-door, low mileage, excellent condition. Call after 4PM, 762-0657.

1978 FORD Fiesta Ghia — Loaded, excellent condition. $4450. 637-2002, Brownfield.

'75 BUICK Limited, 4 door, loaded, $2350. Call Bob's Plumbing, 799-5198.

1978 MALIBU — $3895. Clean, neat, excellent condition! After 3PM, 793-3979.

COUGAR XR7 — 1978 model, black with silver interior. Completely loaded. 44,000 miles, $5400. 792-4999.

1977 MAVERICK — Clean, V-8. 892-2717, 892-2995.

'67 COUGAR XR7 — Original, needs turn signals. 4201 Avenue A.

1974 CADILLAC Coupe de Ville. Loaded. Nice. $2100. By Owner. Mr. Cercy, 744-2244, 863-2673.

1976 IMPALA — 4 door, hardtop, power brakes and steering, cruise, air, perfect engine and condition. Firm $1350. 793-9109.

Local one owner! 1976 Lincoln Continental Town Car, 4 door Sedan, all electrical assists, tilt, speed control, AM/FM Stereo tape, reclining with adjustable 50-50 6-way seats, dual lighted vanities & etc. Beautiful wedgewood blue, medium blue vinyl roof, navy blue velour interior. It's a gem! 21,000 miles, only $5195. 100% Power train Warranty. Joe L. Smith Motors, 1301 19th, 763-0658.

'73 Mazda Wagon, Very clean $1395
'69 Volkswagen Beetle $1195
'76 Volare Wagon $1695
'71 VW Beetle $1395
'72 Fiat 128 ..... $995
'74 Dodge Dart 6 cyl $1095
'76 Toyota $1695

JB MOTORS
Office 747-7094 792-5658 Home

Local one owner! 1974 Buick Regal 2 door Sport Coupe V-8 350-full Power, factory air, tilt wheel, AM/FM Stereo, Rally or wheels & etc. A pretty Aztec Bronze-Beige Vinyl roof-matching interior-it's a nice car-ideal for school or working a Buy at $2195.00 100% Power train Warranty-Joe L. Smith Motors
1301 19th 763-0658 2-8

AS LOW AS $200 DOWN
WEEKLY AND MONTHLY PAYMENTS
1971 Mercury, 1970 Ford T-Bird, 1972 Ford Sta. Wgn., 1973 Plymouth 9 seat sta. wgn., 1972 Ford Galaxie 500 & many others.
T&L Sales
1305 19th St.
747-7271 2-12

Transportation

90. Automobiles

1976 BUICK Limited; climatic air, all power, cruise, FM, velour interior, regular gas. $1600. 799-6400.

WHOLESALE

'79 Chev. LW Big 10. MSO $6495
'77 Ply GranFury 4Dr, loaded. $1995
'77 Ford LTD 4Dr. Pwr, air $1695
'76 Olds Cust. Crsr 9-Pass. $2495
'76 Old 98 Reg. 4Dr. Loaded $2195
'75 Buick LTD Landau 2Dr $2195
'75 Cad ElDorado Cpe $2295
'74 Dodge Chrgr SE Loaded $1195
'72 IH Travel-All, Loaded $1195
'74 Dodge Chrgr SE Loaded $1195
'67 Pont. Bonneville 4Dr ..... $ 495

W.B. CAR CO.
2002 Ave. H 763-3113

1969 DODGE Charger — Air, power, automatic, good gas mileage, $700. Call anytime, 797-5247.

1977 SUNBIRD — 30 MPG Highway, one owner, $3700. 1-806-385-4752 or 385-3444, Littlefield.

'67 CAMARO, Runs, 915-863-2267.

CLASSIC '71 Mark III, top condition, $2995. Call 744-9481. After 5pm, and weekends, 745-5304.

FOR SALE: 1977 Corvette, white, cream puff, L-82, all options. Low mileage. 806-894-4747 after 6PM.

1974 GRAN Torino Brougham. Power, air, AM-FM stereo, cruise, new tires. $1700. After 4PM, 744-9751.

1976 LEMANS station wagon, 38,000 miles, one owner, $2200. 797-7343. Brentwood Plaza.

VW BUS for sale, 1972. Engine 2 years old. 747-6025, 2201 24th.

1976 BUICK Riveria, low mileage, all power, AM-FM stereo radio, $3400, 792-0878.

1978 CADILLAC Sedan DeVille, gray, vinyl roof, AM-FM stereo CB, 797-5863.

1976 CORVETTE, 28,000 miles, excellent condition, 806-892-2061, after 5. $7700.

DIESEL 25 mpg, '79 Olds 98 Regency, 4 door, AM-FM cassette, loaded, $8675. 763-3332, 793-0731.

1977 CAMARO, 305 V8, automatic, power and air, AM-FM Stereo Tape, extra nice, new radial tires, $3750. 747-5912.

1979 MERCURY Marquis, 2 door, cruise, air, AM-FM, tilt steering, 6700 miles, 385-5033 after 5. Littlefield.

1974 JEEP CJ-5, AM-FM, hardtop, V-6, fully carpeted throughout. 35,000 miles, extremely nice, 385-5033 after 5, Littlefield.

1975 MARK IV, Loaded, low mileage, on new motor, good condition, $3500. 1970 Ford LTD, good work car, $500. 9-5 call 747-0157, after 6, 842-3485.

WIFE'S Car, '79 Trans AM, low mileage, loaded, dark blue, call 799-8555 After 5 p.m. 866-9256.

Transportation

90. Automobiles

1979 6 DOOR Datsun — air conditioner, 4 speed, 763-4646, 792-1934.

1979 CHEVY Malibu Station Wagon. V-8, power, air, door locks, tilt wheel, 5,000 miles. Bank Repo. 45th & Q. 744-7324.

'74 FORD LTD Brougham Coupe — Extra sharp, tilt steering wheel, 60-40 front seat, white on white, good tires. Only $1195. 4622 42nd, 795-3157.

1971 MERCURY Marquis, 2-door, hardtop. Bank Repo! Best offer buys it! 45th & Q. 744-7324.

1976 CORVETTE, power, air, automatic, white, saddle interior. $7695. Cars, Inc. 1116 Slaton Highway, 745-2395.

1950 FORD 4 door, excellent condition. Low mileage, overdrive, good gas mileage. Must see and drive to appreciate. $1500 cash. Horn Mobile Homes, 2201 Clovis Road, 763-3250.

'76 BONNEVILLE Coupe, absolutely immaculate, well equipped. 794-2318.

'75 GRAND Prix. Excellent condition! Loaded! $2400. 799-1135 or 799-1174.

CLEAN, economical. 1970 Plymouth wagon, Air, automatic, runs well, 793-2412.

1975 CORVETTE $6350. 1978 Corvette $9250. Both loaded! Must sell this week. 763-5323, 795-7321.

SHARP! 1973 240Z — $3700. Consider trade. 744-4498, 746-6604.

'79 THUNDERBIRD — 20,000 miles. Craig AM-FM cassette, tilt & cruise. 762-8177, after 5:30.

ORIGINAL owner — 1977 Monte Carlo. 22,000 miles. Looks and runs like brand new. 741-2455 or 794-3790, after 7:00 p.m.

'76 OLDS Delta Royale, 58,000 miles, stereo, 8 track tape, electric seats & windows. Call 744-1882, after 5, all day Saturday & Sunday.

'77 T-BIRD, clean, AM-FM 8-track, cruise, air, new tires. $2750 or best offer, 794-5035.

BARGAINS

'78 PINTO $3699
'77 SPITFIRE convertible $3999
'75 RANCHERO Squire $2999
'73 DODGE Van $2299
'75 CENTURY Coupe $1999
'74 DODGE Dart, Sport Coupe $1699

B & B AUTO
747-7101 1501 19th

1978 TRANS Am, 4,800 miles. Red exterior, with red velour interior. 400 engine with automatic, air, AM-FM-Tape player, wife's car — excellent condition. $6300 Call Wilson Alplanalp, 765-8429.

1977 VENTURA, 4 door, air, power, automatic, am-fm radio, tilt wheel, cruise. Nice. $2695. 3403 83rd Drive, 799-1811.

Villa Olds
MERCEDES-BENZ
5301 South Ave. Q 747-2974

SPECIAL #1
$300 DOWN
PAYMENTS $76.99 per month
1976 Ford Torino Wagon automatic with air, 24 months financing with approved credit, APR 22.41 with deferred payment of 2147.76. Payments include tax, title, transfer and license.

SPECIAL #2
$300 DOWN
PAYMENTS $96.53 per month
1976 Oldsmobile Regency 4 door loaded. 30 month financing with approved credit, APR 22.33 deferred payment price 3195.77. Payments include tax, title and license.

1972 Pontiac Cpe	995	1978 Chev. Caprice	4495
1974 Ternado	2295	1978 Cougar XR-7	4995
1975 Gran Prix	2995	1978 Firebird	5295
1976 Lincoln Cpe	4495	1978 Cutlass Supreme	4295
1976 Cadillac Seville	6995	1979 Bonneville Brm	6495
1977 Cutlass Supreme	4395	1979 Firebird	5995
1978 Marquis Brougham	4595	1979 Cutlass Supreme	5395
1978 Olds Ternado	4995	1979 Olds 88	5395

PICK UPS-VANS-TRUCKS

1976 El Camino	3595	1978 Chev. Blazer	6995
1977 Ford Window Van	5995	1979 Ford Bronco	8495
1978 Dodge ½ ton	4795	1979 Ford Bronco	8995

12 MONTHS OR 12,000 WARRANTY ON MOST CARS
GMAC ON THE SPOT FINANCING AVAILABLE

●Buddy Copaus ●Fred Brown Bob Galey-Manager ●Tim Benham ●Cruz Reyna 2-8

WE DO OUR OWN FINANCING
Big Corner Lot Downtown, Lubbock 10th & Ave. H
Dial 762-5240

1978 Buick Regal Coupe, Loaded, 12,000 miles $5495.00
1976 Pontiac Trans Am, Loaded, clean $3095.00
1977 Chev. 1/2 Ton Pickup, real nice $3995.00
1976 Lincoln Continental Mark IV, sharp $5450.00
1975 Cadillac Sedan DeVille, Loaded, nice $3995.00
1975 Dodge Royal Monaco 4 Dr., Loaded, no $2250.00
1978 Ford LTD Station Wagon, Loaded, clean $5450.00
1977 Mercury Station Wagon, Loaded, Clean $3995.00
1977 Ford LTD 4 Dr., Loaded, good car $3495.00
1976 Chev. Impala Station Wagon, Loaded, only $2895.00
1974 Olds. "98" 2 Dr., Loaded, nice car $1650.00
1973 Chev. Monte Carlo, Loaded, runs good $1650.00
1973 Buick LeSabre 4 Dr., Loaded, only $995.00
1970 Chev. Impala 2 Dr., not bad for the money $695.00

SNODGRASS MANER CO. 2-8

DON T MAKE A $500 MISTAKE

NEW 1979 PONTIAC BONNEVILLE Brougham Sedan, super loaded, light blue, blue top. LIST $10,884.15-Stk. No. 79-73. NOW $8711
And receive $500 direct from GM!
NEW 1979 PONTIAC GRAND LEMANS Sedan, light blue, white vinyl top; LIST $8216.64-NOW $6390
Perfect family car & economical, Stk. No. 79-38
NEW 1979 BUICK ELECTRA Limited Sedan, beautiful red, white top. LIST $12,346.15 ..... $9417
Too many extras to mention. Stk. No. 79-78
NEW 1979 BUICK ELECTRA Limited Sedan, Stk. No. 79-99, metallic green, light green top. LIST $11,389.15 ..... $8971
An '80 Model like this would cost $2500 more!
1979 BUICK ELECTRA Park Avenue Sedan, solid black with all extras. List $13,595.15 ..... $9438
Factory executive car, Stk. NO. 79-105
NEW 1980 OLDSMOBILE STARFIRE Coupe, beautiful metallic brown hatchback. The last Old's Starfire in production. Stk. No. 380-41 ..... $6245
NEW 1980 PONTIAC SUNBIRD Coupe, silver on silver hatchback, sports car and a real gas saver. Stk. No. 280-40. $6475

USED CARS

1979 TOYOTA COROLLA 2-dr, air, 4-spd & tape deck, a nice economical car, WAS $4395 ..... NOW $3988
1975 CHEVROLET MONTE CARLO power, air, AM/FM radio, good school car, WAS $2488 ..... NOW $2175
1976 MERCURY MARQUIS Brougham 2-dr HT, all power assists, with AM/FM/Tape. WAS $2695 ..... NOW $2488
1977 PONTIAC GRAND PRIX blue, white vinyl roof, local one owner. WAS $3688 ..... NOW $3432
1977 PONTIAC TRANS AM yellow, new engine, power, air, look at this today, WAS $5295 ..... NOW $4988
1978 BUICK LE SABRE 2-dr HT, maroon, AM/FM radio, power, air, check this price. WAS $4885 ..... NOW $4288

KEELING
BUICK-OLDS-PONTIAC INC
LEVELLAND TEXAS
894-6144 LUBBOCK PH 762-8781

CASH
Highest cash prices in town for good clean one owner cars and pickups. Will take only five mintues to make a deal.
Buyer on duty at all times
SNODGRASS-MANER CO.
10th & Ave. H. Dial 762-5248

1969 CHEVY 1/2-Ton Pickup, 350, V-8, AT $1095
1971 CHEVY 3/4-Ton Step Van, 292, 6-cyl., standard $1095
1975 FORD Explorer 3/4-Ton Supercab Pickup, 390, V-8, AT, power, air $2695
1975 FORD XLT Pickup, V-8, 390, power, air, two tanks $2495
1977 CHEVY Nova 4-dr, power, air, 6-cyl., low mileage $2895
1976 PONTIAC Ventura Hatchback, 6-cyl., AT, power, air, low mileage $2595
1976 MERCURY Monarch 4-dr, V-8, 302, AT, power, air $2195
(2) POP-UP TENT TRAILERS, ea. $1695
1971 IHC TRUCK TRACTOR, V-8, 391, 5-spd. trans., air brakes $2495

WE ALSO RENT CARS, VANS, PICKUPS, TRUCKS & R.V.'S
RED RAIDER AUTO & LONE STAR LEASING
52nd & H ● 765-8486
Conway Gafford

1980 Cadillac
Sedan DeVille
$11,150.00
STEVE McGAVOCK
PONTIAC-CADILLAC-GMC-TOYOTA
3110 Olton Rd., Plainview 296-2788
Lubbock Call 747-0070 2-12

JERRY ETTER
Salesman of the Year

BRUNKEN TOYOTA INC.
South Loop 289, East of Slide Road

JOIN THE TREASURE HUNT!

GET OUR BEST DEAL PLUS $500
DIRECT FROM GENERAL MOTORS WHEN YOU BUY ANY NEW '79 GMC VAN IN STOCK!!
BETTER HURRY ... THIS OFFER GOOD ONLY THRU MARCH 10, 1979!
● ● ●
FREE COKES ON SAT., FEB. 16th
●●●
AND WHILE YOU'RE AT IT REGISTER* FOR THE INCREDIBLE
$2000 BELOW COST DISCOUNT
ON ANY OF 5 BEAUTIFUL 1979 GMC CONVERSION VANS IN STOCK!
*YOU MUST BE AT LEAST 18 YEARS OF AGE AND POSSESS A VALID DRIVERS' LICENSE!
$2000 Below Cost Discount Offer Good Only thru Feb. 16, 1980. Drawing to be held at 6:00 p.m. Sat., Feb., 16, 1980. No Purchase Necessary. You Need Not be Present to Win.
HUFSTEDLER GMC TRUCK COMPANY
"THE TRUCK PEOPLE FROM GENERAL MOTORS"
'SERVING WEST TEXAS FOR 45 YEARS!'
19th & TEXAS
744-3251
GM QUALITY SERVICE/PARTS
KEEP THAT GREAT GM FEELING WITH GENUINE GM PARTS! 2-7

Gene Messer FORD
★NEW CARS & TRUCKS 19th & Texas★

1980 PINTO PONY 2DR SEDAN-sk #1172. 38 mpg estimated highway, 4 speed manual trans., manufactured in the U.S.A.
SALE PRICE $3051.79

1980 MUSTANG 2DR SEDAN—sk #1182, bright red, cloth seat, automatic, full instrumentation, 4 cyl., rack & pinion steering, 23-38 MPG Estimated.
SALE PRICE $5380.23

1979 FIESTA—major in economics with a 1980 Ford Fiesta, the most gas-efficient of all German imports.
SALE PRICE $4798.61

1980 T-BIRD—sk #1156. OURS HAS FACTORY AIR, automatic, 2.55 V8 engine, 25-30 estimated mpg, economy & luxury.
SALE PRICE $6719.41

(mileage will vary according to driving habits)

Complete Leasing Dept., We Lease All Makes & Models

1980 E150 CARGO VANS-sk #002 blue or light sand.
SALE PRICE $6924.95

★USED CARS & TRUCKS 31st & H★

USED CARS

79 BLACK Z 28!—powered by a V8 & equipped with at, ps, pb, tilt, cruise, sport wheels, & sunroof. $6995
79 CAMARO—a blue beauty with a 350 V8, at, ps, pb, ac, tilt, & cruise. This one has real low mileage and can be yours for ONLY $5795
78 CHEVROLET CAPRICE—bronze in color with all the exras. This car has been babied from the beginning — carries a low price of $4995
1979 MUSTANG SCORPION — a baby blue baby doll with 4-cyl., turbo, 4-speed, custom tires, & wheels & only 3500 miles. Come see this one. $6495.
79 COBRA MUSTANG—alias black beauty. Powered by a 302 V8, w/a 4 speed transmission & much much more. Performance is an understatement. !!SAVE!!
79 TOWN LANDAU—red glow with all the extras you'll ever want. ONLY $7495
78 MERCURY COUGAR—canary yellow, at, ps, pb, ac, & much more. ONLY $4995
78 MUSTANGS—THREE TO CHOOSE FROM. Two automatics & one 4 speed. All in immaculate condition. PRICE TO SELL!
76 GRANADA—red with 4 door, V8, at, ps, pb, & ac. ONLY $2995
1976 PLYMOUTH TRAILDUSTER — a white 4-speed, 4-wheel drive unit. Immaculate condition. A perfect off-road vehicle for ONLY $4295
78 T-BIRD—creme color with extras galore. Can be yours for $3595
76 CHRYSLER CORDOBA—midnight blue with white interior. Has a V8, at, ps, pb, ac, am/fm, tilt & cruise. ONLY $3495
73 AUDI—4 door, auto, & ac. $1995

USED TRUCKS

77 F150 XLT—midnight blue beauty w/all the extras. ONLY $4595
77 CHEVROLET C10—burnt orange in color with at, ps, pb, ac. A beautiful truck for ONLY $3495
79 FORD SUPERCAB—burgandy with a V8, auto. trans., ps, pb, ac, a fantastic buy for ONLY $5995
LOOK & LISTEN—We have traded for a 1968 Ford pick-up that is in perfect condition. Black & red tu-tone with many extras. It's definitely one of a kind! $1995
79 CHEVROLET C-10 SILVERADO — blue & silver with a 350 V8, at, ps, pb tilt & cruise. Just like new for ONLY $5795
79 RANCHERO BROUGHAM—with camper shell, V8, at, ps, pb, ac, tilt & cruise & am/fm 8 track, dark jade & gold baby-doll. ONLY $6395
75 DATSUN PICKUP & campershell Creme in color w/a gas savin standard transmission. Also for the hot dogs she has an a/c. This little dumplin can be yours for ONLY $3495
1975 CHEVY BLAZER — a little blue 4 wheel drive with only 31,500 + miles, powered by a V-8 with auto., ps, pb, a/c and plenty of life. ONLY $4295
79 F350 4x4—a workhorse for sure! Powered w/a V8 and equipped with auto trans., ps, pb, & tilt wheel. I'LL TAKE $6995
79 E250 CARGO VAN—only 1400 mi. & just like brand new. Equipped with a V8, at, ps, pb, ac, and cruise. COULD BE YOURS $6895
The prettiest little 79 F150 around—midnight blue & white w/a 351 V8, at ps, pb, ac, & cruise. HANG ON! IT'S ONLY $5395
78 F250 STEPSIDE with a V8, at, ps, pb, & ac. A good lookin truck at a good soundin price! ONLY $4695

Gene Messer FORD
765-8801 2

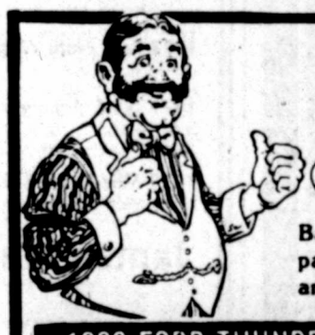

GOOD OLD FASHIONED
ANNIVERSARY CELEBRATION!
Bank rate financing up to 48-months. Low down payments! Lease terms up to 36-months available on any new car or truck in stock!

1980 FORD THUNDERBIRD
$148.63 PER MONTH
PRICE: $5988.00* DOWN PAYMENT: $500.00*
AMOUNT FINANCED: $5488.00
PAYMENT: 48 MONTHS @ $148.63
FINANCE CHARGE: $1646.24
TOTAL OF PAYMENTS: $7134.24
DEFERRED PAYMENT: $7634.24
APR: 13.51 with approved credit

* DOES NOT INCLUDE TAX, TITLE AND LICENSE OR TRANSFER

1980 FORD PICKUP
$115.91 PER MONTH
PRICE: $4,780 DOWN PAYMENT: $500
AMOUNT FINANCED: $4280.00
PAYMENT: 48 @ $115.91
FINANCE CHARGE: $1,283.68
TOTAL OF PAYMENTS: $5,563.00
DEFERRED PAYMENT: $6063.68
APR: 13.51 with approved credit
*DOES NOT INCLUDE SALES TAX, LICENSE OR TRANSFER FEES

1978 Ford XLT Beige $5695	1975 Ford LTD 4-Dr. Brougham V-8 Automatic Power & Air, AM/FM Tape Cruise Control Vinyl Top $2195	1977 Dodge Aspen Like New Was $3495 now $2895	1979 Ford Mustang Ghia Power and Air $5895	1977 Ford E-150 Conversion Van, Red, Bed Sink, Power AM/FM CB $3995	1978 Ford F-100 Pickup $4495
1978 GMC Cargo Van Automatic Air Cond. Power Steering $3650	1977 Ford Explorer Pickup loaded $4195	1979 Toyota Celica GT Liftback $6895	1978 Chevrolet Camaro $4995	1978 Thunderbird Power and Air $5395	1969 Dodge Pickup 61,415 actual miles, nice Priced to Sell!
1976 Ford Torino 4 Dr. V-8 Power & Air Auto. Trans Vinyl Top $1985	1978 Chevy Scottsdale 4-Wheel Drive $4995	1978 Mercury Marquis Coupe loaded $4495	1976 Mercury Monarch Coupe Power & Air $3495	1979 Ford F-100 Pickup $4995	1978 Dodge Magnum XE Was $4995 now $4595

WEST TEXAS LEADER IN SALES & SERVICE
POLLARD Friendly FORD
Loop 289 & Indiana 797-3441

Open Week Days Until 7:00 Saturday till 6:00 2-12

Transportation

...omobiles

...OR Datsun — air conditioned, 763-4646, 792-1934.

...Y Malibu Station Wagon, power, air, door locks, tilt ...0 miles. Bank Repo. 45th ...4.

...LTD Brougham Coupe — ..., tilt steering wheel, 60-..., white on white, good ... $1195. 4622 42nd, 795-

...CURY Marquis, 2-door, ...ank Repo! Best offer ... & Q. 744-7324.

...ETTE, power, air, auto..., saddle interior. $7695. ...116 Slaton Highway, 745-

...4 door, excellent condi..., mileage, overdrive, good ... Must see and drive to ... $1500 cash. Horn Mo... 2201 Clovis Road, 763-

...VILLE Coupe, absolute..., late, well equipped. 794-

... Prix. Excellent condi...! $2400. 299-1135 or 299-

...conomical. 1970 Plym..., Air, automatic, runs ...12.

...ETTE $6350, 1978 Cor... Both loaded! Must sell ...63-5323, 795-7321.

...73 240Z — $3700. Consi...44-4698, 746-6604.

...DERBIRD — 20,000 ... AM-FM cassette, tilt & ...177, after 5:30.

... owner — 1977 Monte ...0 miles. Looks and runs ...new. 741-2455 or 794-3790 ...m.

... Delta Royale, 58,000 ...o, 8 track tape, electric ...dows. Call 744-1882, aft... Saturday & Sunday.

... clean, AM-FM 8-track, ...new tires. $2750 or best ...35.

...ARGAINS

... $3699 / ...E convertible $3999 / ...ERO Squire $2999 / ...Van $2299 / ...RY Coupe $1999 / ...Dart, Sport ... $1499

...& B AUTO ...01 1501 19th

...s Am, 4,800 miles. Red ...th red velour interior. ...ith automatic, air, AM-...ayer, wife's car — ex...ition. $6300 Call Wilson ...65-8429.

...RA, 4 door, air, power, ...om-fm radio, tilt wheel, ... $2695. 3403 83rd Drive.

...INC. ...ide Road

...THE ...SURE ...UNT! ...AL ...RS ...Y NEW ...OCK!! ...THIS ...NLY ...1979! ...B. 16th ...AT IT ...HE ...00 ...OST ...NT ...IFUL ...ION ...AGE AND POS- ...Only thru Feb. ...p.m. Sat., Feb., ...u Need Not be ...LER ...UCK ...PANY ...AL MOTORS" ...5 YEARS!' ...AS ...AT GREAT GM ...LING WITH ...E GM PARTS! 2-7

Transportation

90. Automobiles

1978 FIAT 131-S, 4-door, AC, tilt steering wheel, 5-speed, 4-cylinder, regular gas, Michelin radials, $3700, offer. 793-3167.

1979 VOLKSWAGON Scirocco — Excellent condition. 15,000 miles, extra clean. Fully loaded, 799-8045.

1976 CHRYSLER Newport, AM-FM, deluxe interior, clean good road car. $1495. Will trade. 4707 81st Place, 792-1935.

1979 TOYOTA Corolla — Silver with black interior. AM-FM, air, automatic, radial tires, like new. Very low mileage. 793-3463.

500 OFF SPORT COUPES

NOW

76 Grand Prix-Blue -white vinyl top, wheels, stereo, extra clean ... 3995 **3495**

76 Trans AM-White, red bird, has all the goodies, sharp ... 3995 **3495**

76 Mustang II-Blue, new paint, perfect condition, air ... 3795 **3295**

77 Cutlass Supreme-yellow, beige top, wheels, stripes, low miles ... 4995 **4495**

77 Cougar XR-7 white, brown vinyl top, cloth velour, extra sharp ... 4795 **4295**

77 Cutlass Supreme Red, Fiberglass T-Top, Brougham interior ... 4995 **4495**

77 Grand Prix-Yellow, brown cloth interior, wheels, compare ... 3995 **3495**

SPECIALS

73 LeMans Cpe-buckets, school car ... **1375**

74 Catalina Wagon New radials, priced **1920**

"THE SMALLER PROFIT MAN"

Frank Brown PONTIAC HONDA

Sales Service 4637 50th — Leasing Body Shop 799-3651 2-7

MAC'S OLDS—PONTIAC—GMC MAC'S OLDS—PONTIAC—GMC

1979 FORD T-BIRD, like new	$5685
1979 FORD MUSTANG, like new	$4650
1978 OLDS DELTA Royale Coupe, diesel	$8750
1978 OLDS DELTA Royale 4-door	$5795
1978 PONTIAC TRANS AM Special Edition	$5895
1976 FORD PINTO, like new	$1995
1974 TOYOTA 2-door, extra clean	$1850
1979 GMC SWB 10,000 miles	$8550
1978 CHEVROLET SWB, like new	$5250
1977 GMC SWB, extra clean	$4750
1974 CHEVY Pickup	$1250
1978 GMC Pickup, extra clean	$4850

13 1979 OLDS CUTLASS SUPREME COUPES ... $5295

GM QUALITY SERVICE/PARTS GM

GENERAL MOTORS PARTS DIVISION

Mac's OLDSMOBILE PONTIAC GMC TRUCKS

U.S. 84 BYPASS ● SLATON, TEX. ● 828-5817

BACK AGAIN BY POPULAR DEMAND!

$500 MINIMUM TRADE-IN ALLOWANCE $500

FOR YOUR OLD CAR OR TRUCK! WITH TRADE

1973 MERCURY Capri 2-dr, Stk. No. 39529A, 4-cyl. for economy, automatic for convenience	$1395
1974 DODGE Dart 4-dr., Stk. No. 39524A, 318 V-8, automatic, air, cruise	$1795
1975 CHEVROLET Monte Carlo, Stk. No. 9614A, V-8, automatic, air, power steering, power brakes	$2295
1976 DODGE Dart Swinger 2-dr., Stk. No. 9592A, 6-cyl., automatic, power steering, air, 40,000 miles	$2595
1978 PLYMOUTH Volare 2-dr., Stk. No. 9002, V-8, automatic, air, 22,000 miles	$3695
1978 DODGE Aspen 4-dr's — Choice of 3 — low mileage	$3895
1978 DODGE Aspen 2-dr, Stk. No. 44003B, V-8, automatic, air, vinyl roof	$3895
1979 DODGE Aspen 4-dr's — choice of 2 — low mileage, automatic, air	$4595
1979 PLYMOUTH Volare 2-dr's — Choice of 2 — low mileage, automatic, air	$4595
1979 PLYMOUTH Volare Station Wagon, Stk. No. 9013, V-8, automatic, air, FACTORY WARRANTY	$4595
1977 TOYOTA Celica Liftback GT, Stk. No. 42081A, 5-speed, air, AM/FM sound, 22,000 miles	$4895
1979 PLYMOUTH Champ, Stk. No. 9035, 4-cyl., 4-speed, twin stick, front wheel drive	$4895
1979 DODGE Diplomat 2-dr., Stk. No. 9006, FACTORY WARRANTY, V-8, automatic	$4995
1979 DODGE Omni 4-dr., Stk. No. 9028, 4-cyl., automatic, low mileage	$5195
1979 PLYMOUTH Horizon 4-dr's choice of 2 -4-cyl., automatic, low mileage	$5195
1979 DODGE Mangum, Stk. No. 8502, 318 V-8, automatic, air, NEW CAR WARRANTY	$5395
1979 DODGE Omni 4-dr., Stk. 41031A, 4-cyl., automatic, air, tutone paint	$5495
1979 DODGE St. Regis, Stk. No. 9010, 318 V-8, automatic, air, cruise, power seats & windows	$5795

TRUCKS & VANS

1973 DODGE D100 Club Cab, Stk. 43128A, V-8, automatic, air, power steering/brakes	$1795
1974 DODGE W100 Pickup, Stk. 43511A, 4-wheel drive, automatic-AS IS SPECIAL	$2495
1975 DODGE W100 Pickup, Stk. 9040A, 4-wheel drive, V-8, automatic, 47,000 miles	$3695
1979 JEEP Cherokee 4-door, Stk. 9041, full-time 4-wheel drive, loaded	$SAVE!
1977 CHEVROLET 44008A, nice floor plan SOLD	$3995
1978 CHEVROLET C10, Stk. No. 9034, Silverado Pkg., loaded, low mileage	$4995
1978 DODGE Royal Sportsman, Stk. No. 9033, 8-passenger, V-8, automatic, air, cruise	$5295

UNIVERSITY DODGE 7007 S. University 745-4481 2-7

Transportation

90. Automobiles

100,000 MILES And Going Strong — '73 Delta 88 Olds. Regular gas, new steel radials, $1,000 Firm. 797-5936.

1972 MERCEDES 250 — Low mileage. Extra clean. Air, automatic. AM-FM, 747-9883.

1974 PINTO 2 door, 4 speed. Good engine. $1000 or best offer. 792-2930.

1975 PONTIAC BONNEVILLE — 2-Door, priced to sell! 797-9395 day. Night, 797-6250.

1974 CHEVROLET Suburban, loaded, cheap. 792-6436.

NICE 1976 Chevrolet Nova 2 door hardtop. Economical 305 V-8. Automatic, air, $1995. 796-8692.

BY ORIGINAL OWNER: ECONOMY, 1973 OPEL MANTA, 4-SPEED, WHITE WITH RED INTERIOR. GOOD CONDITION IN & OUTSIDE. GREAT MOTOR, 49,000 MILES. 745-4627 AFTER 5PM WEEKDAYS.

1973 PLYMOUTH Duster, AM-FM tape deck, air conditioning, power brakes, in excellent condition. 796-3957 after 6.

1979 CUTLASS Supreme Brougham. Power & electric. $6100. 799-6333, 797-4098, 4010 12th.

Top Quality USED CARS

CHRYSLER PLYMOUTH SINCE 1940

'78 PLYMOUTH VOYAGER VAN seats five passengers, power steering and braking, automatic transmission, speed control, AM/FM radio, air conditioner, and Light Cashmere finish. **$6995**

'77 CHRYSLER TOWN & COUNTRY station wagon seats nine passengers, all power features, automatic transmission, AM/FM radio with tape deck, air conditioner, tilt-telescope steering wheel, luggage rack and Spinnaker White finish. **$5250**

'78 DODGE DIPLOMAT 2-door has automatic transmission, power steering and braking, air conditioner, Dark Chestnut finish and vinyl top. **$4395**

'79 PLYMOUTH VOLARE 4-DOOR has automatic transmission, power steering and braking, speed control, Light Cashmere finish and 5,700 mileage. **$5495**

'76 DODGE DART SWINGER has automatic transmission, power steering and braking, air conditioner, Blue finish, vinyl top and 26,100 mileage. **$3295**

'76 CHRYSLER NEW YORKER Brougham 4-door hardtop has automatic transmission, all power features, air conditioner, tilt-telescope steering wheel, AM/FM radio with tape deck, Spinnaker White finish, vinyl top and 42,000 mileage. **$3495**

'76 CHRYSLER NEWPORT 2-door hardtop has automatic transmission, all power features, air conditioner, speed control, AM/FM radio with tape deck, tilt-telescope steering wheel, Spinnaker White finish, vinyl top and 21,800 mileage. **$4895**

'78 PLYMOUTH HORIZON 4-door has 4-speed transmission, air conditioner, radio and Blue finish. **$4595**

'78 DODGE RAM CHARGER has automatic transmission, power steering and braking, 4-wheel drive, air conditioner. White finish and 15,000 mileage. **$5995**

LORENZO BRYANT / FRANK SMITH / A.L. WATSON

THE 4600 BLOCK OF AVENUE Q 747-4461

Transportation

90. Automobiles

1974 ELDORADO Cadillac, loaded. White with red leather, one of a kind. $2500. 747-5912.

1974 CHEVROLET Station Wagon — Good condition. Call Earl at 763-3633.

'64 CORVETTE Body — with new racing chassis, Dana 60, lamb spruts, and brakes, call (915) 573-6775 after 6PM.

1975 RANCHERO — Power, air, good condition. One owner. $2380. 747-3296, 794-2977.

'77 VW RABBIT — Air-conditioning, AM-FM radio, sunroof, great mileage, after 6PM and weekends. 797-3284.

CHEAP Transportation! 1965 Chevy Monza Corvair, runs great. Only $395. 797-0096 after 6PM.

1974 GRAN Prix — AM-FM Stereo tape, air-conditioning, power brakes and steering, tilt, cruise, new battery, perfect engine and body. Regular gas. Firm $1400. 793-9100.

SUPER BEETLE! '72 VW — blue, sunroof, air, AM-FM 8-track, $1600. 763-3332, 793-0731.

1975 DATSUN 280 Z, silver, louver, AM-FM cassette, 763-9471, 795-9398, Allen Cox.

1978 BUICK Limited. Loaded! Excellent condition. 25,000 Miles. One owner. For below book! $5095. 792-1163.

1978 CORVETTE, silver, leather interior, L82, 4 speed, heavy duty suspension, air, AM-FM stereo, other options, very clean. Call 794-4458.

1974 OLDS Cutlass Supreme, one owner, good condition, good tires, new battery, burns regular gas. 794-5864.

1975 CADILLAC El Dorado: real clean. 1976 El Camino Classic. Sell or trade. 745-3617.

1977 TRANS AM — must sell. $4300. John: 792-3787 days only.

1970 OLDS 98, full power, good tires, $795. 792-1484.

ONE owner, 47,000 miles, clean, 1977 Chevrolet 2-door Impala, power, air, automatic, new tires. 797-4551.

ONE owner, 1975 Dodge Coronet 4-door wagon, 59,000 miles, $1500. 745-5049.

1973 2-DOOR Cutlass, $900. 799-3289 after 5PM and weekends.

1976 CORVETTE. Must sell. Automatic, air, power everything. Excellent condition. Call 742-6740.

1978 FORMULA. 22,000 miles, loaded. Call after 5pm, 793-1530.

1965 VW Bug. $700 cash. 792-5349.

1973 CORVETTE. L-82 4 speed, power steering, brakes, air, tilt telescoping. Super nice. 1 owner. 796-3427, 792-3856.

'77 FORD Thunderbird. Loaded. Sunroof, tape deck. 59,000 miles. Excellent condition. For information call 747-4181, 747-7556.

1950 Chevrolet. Looks & runs good. $1,500 cash. 763-3250.

1973 DODGE Dart, low mileage, good condition, 762-8385, 795-3984.

1978 CORVETTE, LOADED. $9750 Firm. Call for details. 799-2712.

'77 SPITFIRE — Low mileage, great condition. True Sports car lovers only. Call 744-4461.

1978 CADILLAC Eldorado Biarritz — Original owner. Red with white landau astro roof, all Cadillac extras, 16,700 miles. $9650. Restored 1965 Chevrolet Impala Super Sport convertible — $2500. 3600 Knoxville Drive, 797-9823.

1978 DATSUN 510 — Hatchback, 5 speed, air conditioning, fully loaded, 35 MPG, $5,000 Firm. 794-5112, evenings.

FANTASTIC Buy — '75 Oldsmobile Vista Cruiser Station Wagon — Tilt steering wheel, cruise control, AM-FM stereo and tape, good tires, extra special pre-vacation season price, $1995. 4622 42nd, 795-3157.

NEW 1979 CHEVROLET Suburban and Chevrolet Blazer 4 Wheel Drive — Both fully loaded. Call Doyle Walls at 762-2400.

1968 FIREBIRD AM-FM cassette, air conditioner, power steering, power brakes, very good condition. 794-4888 after 6 p.m.

1977 CHEVY MONZA — White, racing stripes, 6 cylinder, 2 door hatchback, 4 speed, AM-radio CB. Excellent condition. $3225. 794-6096.

LOW mileage 1978 Pontiac Sunbird. Hatchback. Good gas mileage. 797-2684.

CLASSIC 1971 Lincoln Continental Mark III, all white, leather interior, all options, very clean. $2295. 795-4124.

REAL Stout Work Car — '67 Ford LTD, has power windows, seats, door locks, radio and tape player, extra special price $495. 4622 42nd, 795-3157.

1978 CHEVY Impala, 4-door, power, air. Lease car special! Best offer. 45th & Q, 744-7324.

1977 MERCURY Marquis Brougham, 4 door, one owner, loaded. 793-4422, evenings or weekends.

'72 PONTIAC Grandville — All power luxury accessories. AM-FM stereo radio, good tires, new paint job, extra nice. Only $995. 4622 42nd, 795-3157.

1976 BUICK Electra Landau 225. 2-door, loaded. Bank repo. Best offer buys it. 45th & Q. 744-7324.

CAMAROS — Bank Repos. 1977, Type LT. 1978 Type LT. Bargains! 45th & Q. 744-7324.

'57 CHEVY Belair, 4 door sedan, 6 cylinder automatic, 75,000 actual miles. Original interior, runs great. Call 793-1874 or 792-3041.

91. Pk Up—Van—Jeep

'79 GMC half ton, long wide, AM-FM CB, tilt and cruise, chrome wheels and bumpers. 1,075 miles. Twin tanks. 795-9435.

'71 FORD half-ton Custom Sport, 302, air, low mileage!!! Camper. 5420 8th, 799-4166.

'77 CHEVY Silverado. 350. Very sharp! Automatic transmission, air-conditioned. $3750. 7th & University. 747-5974.

BANK's repo. Best offer buys it. 1975 Dodge 1/2-ton pickup. 1975 Ford Econoline Van, 6-cylinder, 3-speed, bargain! 45th & Q. 744-7324.

CLEAN 1974 GMC Sierra Grande half ton, 454 engine. Priced to sell — $1500. Horn Mobile Homes, 2201 Clovis Road, 763-3250.

Save Big

NEW!! '79 Chevrolet Bonanza Pickup #6853-Tntd glass, int w/s wipers, air, 350 4 bbl V8 eng, automatic, tilt wheel, power steering, rally wheels, ins hood release, cargo area lamp, clock, am radio, chr grille, WW radial tires, Green/White ... $6,650

'77 Chevrolet Silverado Suburban-454 eng., extra nice, 38,000 miles ... $5,850

'74 Ford Pinto Station wagon, nice, economical $1,950

New! '80 Buick Electra Limited Diesel 4 dr. fully loaded ... Come See!

'77 Lincoln Continental Mark V-44,000 miles, excellent condition and extra clean ... $6,695

'78 Ford ¾ ton 4 spd pickup -extra nice ... $4650

New!! Cadillac Coupe de VilleDiesel-fully loaded with all the extras ... Come See

NEW! '79 Chevrolet Silverado Suburbans, '79 Chevrolet Silverado, Scottsdale and Bonanza pickups, '79 Chev. Customized Vans ... SAVE

'79 Chevrolet Silverado4 wheel drive Suburban -white, low mileage, extra clean and nice ... $9,995

'80 Chevrolet Citation2 dr & 4 dr, 4 cyl., & 6 cyl. automatic air, power ... $6,850

BOSTICK'S AUTO SALES 2302 Texas 765-8332 2-7

Transportation

91.Pk.Ups,Vans,Jeeps

'76 CHEROKEE Chief, fully loaded, full time 4 wheel drive, $4250. Consider trade on small pick-up. 799-7308. 5415 31st.

1978 BRONCO — Custom. Automatic, big tires, 795-3969.

1974 EL CAMINO Estate, automatic, power, air, wire wheels, camper shell, 43,000 miles. Nice, $1950. 747-5912.

1978 SUBURBAN 454. 1976 Buick Century Station Wagon; reasonable, excellent. 794-2179 after 5.

1978 FORD Ranger XLT. Twin exhaust, three tanks, canopy cover, clearance lights, loaded. Red and silver. Like new must sacrifice. Call 794-3533.

1977 JEEP Golden Eagle. $5600. 806-293-1764.

DODGE Maxi Van — 1978. Customized. Icebox, sink, new Michelin tires, very low mileage. (806) 385-5169, 385-5706.

CAPITALIZATION GETS ATTENTION! ASK YOUR CLASSIFIED ADVISOR HOW TO USE CAPITALIZATION IN YOUR CLASSIFIED WORD ADS TODAY!

4 WHEEL drive Blazer, 1976. Like new, 35,850 miles. $5195. 795-5347, 793-2405. 4904 47th.

'77 CHEVY Van — 350 V-8, new radial tires, standard transmission, 797-3171, 796-6040.

'77 CHEVY Luv Pickup — Radial tires, mags, tool box, new extra set of tires. 797-3171, 796-6040.

1976 SUBURBAN. 350, like new condition. Consider trade. 797-4632.

'79 CHEVY Silverado 1/2 ton pickup, 4WD, air, power, tilt, cruise. 795-8769, 792-9938.

CASH for Your Pickups! Elmer Ray, 34th-Avenue H, 744-4222.

PICKUP — 1974 Mazda — Good condition. $1988. Phone 796-3333. Come by 4640 89th.

TANDEM Jeep trailer for sale. Good tires & spare. 4909 24th, 795-2950.

1974 BLAZER 4-Wheel Drive. Power, air. Good condition! 795-0611.

'78 CHEROKEE Chief — 26,000 miles, loaded! Red & black, $6100. 3310 61st, 792-6006.

'77 SILVERADO 1/2 ton, 400 Cid, mags, sharp! Make an offer. Call Mark 8-5, 744-2012.

'66 CHEVROLET 1/2 Ton Short Wide Bed — One owner, good condition. 983-3658.

SACRIFICE, 1973 Chevy. New motor, tires, paint. Tan & white. 60,000 miles. Sharp! $1900, reduced — $1600. Days, 637-4351, nights & weekends 637-3948.

1978 CHEVROLET 1-ton Dooley, 454, 4-speed, AM-FM-CB, nearly new tires, dual tanks, sliding glass, saddle on tan color, Silverado, very clean truck. Runs great. $7250. Contact 806-266-5535 days, 806-266-5646 nights. Ask for Kevin.

1975 FORD Explorer. Orange. Extra nice! Loaded. 744-9728.

1978 CHEVROLET Silverado. Blue on Blue. 350 V8. Loaded. 744-9728.

LARGEST STOCK OF USED PICK-UPS IN TEXA:

1979 Chevy Silverado Diesel, Loaded Save $3,000.
1979 Ford XLT, Short Wide, Red & White
1976 Chevy Silverado, Loaded Priced to sell
1975 Chevy Silverado/Camper Perfect Pick-Up
1974 Chevy LUV/Camper Super gas mileage
1979 Chevy Silverado, short wide, Has every Chevy extra
1977 Ford Explorer, Brown & Tan, Loaded Beautiful
1974 GMC Sierra Grande, Loaded, Priced to sell

PICKUP'S OF LUBBOCK 1-12

10th & Q 762-0922

●1974 Carprice, loaded, $800

●1965 Chevrolet 2 ton, 16' flat ... $2500

●1967 Chevrolet 2 ton, 13' dump w/sideboards ... $3,800

●1967 Chevrolet, 2 ton, 16' dump ... $3,000

SEE AT: BOWMAN LUMBER CO. 8310 South University. 1-15

Transportation

91.Pk.Ups,Vans,Jeeps

1975 CHEVY Cheyenne, Longwide Bed. 350 engine, power, air conditioning automatic, 797-5863.

1969 FORD 1/2. LWB, automatic, air, power steering-brakes. $595. 1970 Ford Van, automatic, ET mags, pipes, the works! $795. JG&O Motors, 25th & H. 763-0445.

FOR Sale — 1973 FORD Pickup — XLT. Extra clean. Loaded, short wheel base, $1950. 637-6519.

1978 GMC PICKUP — Power Steering & Brakes. A-C, AM-FM CB. Sierra Grande. Hefty Half. 40,000 miles. Call 799-3598.

1978 F-250 CUSTOM Van — Power, air and cruise. Very Special! 25,000 miles. Call 799-3598.

1974 CHEVY 1 Ton Van. Excellent shape. 101 Sherman. 763-4644.

1978 CHEVROLET 1/2 Ton: loaded! 2 Tanks. Tilt, cruise. New tires. Elmer Ray, 34th-Avenue H.

1977 BLAZER: excellent condition, fully loaded. Must sell. 744-1854, 229 46th.

1977 CHEVROLET Silverado, 52,000 miles, 350, AM-FM 8 track, clean. 792-9323. 795-2563.

CORVETTES, STREETRODS, SPECIALTY CARS, PICK-UPS — BOUGHT & SOLD. CARS, INC. 1116 Slaton Highway, 745-2395.

1978 FORD Supercab — Loaded! Good Shape! 745-2780.

1977 GMC Sierra Grande, 4 wheel drive, loaded. Must sell. Any reasonable offer. 832-4771.

1976 CHEROKEE Chief, loaded. 33,000 miles. Extra clean. 797-0573. 4502 20th.

1974 FORD pickup. V-8 automatic. 892-2463.

MUST SELL! '77 Dodge Custom van. Air & power. 793-5605.

MUST sell '79 Ford pickup. Custom 150. 3300 miles. Air conditioner. 799-0068.

1979 CHEVROLET Scottsdale, Big 10, dual tanks. 6400 miles. $5850. 794-4693.

1977 CHEVROLET, 1/2 ton, automatic transmission, power steering, factory air, tilt, cruise. 34,029 miles, outstanding condition, $3850. 792-8360.

1974 DODGE Maxi Van, Sportsman. With camper top and storage. Good condition. $2995. 794-3154.

'71 FORD 3/4 ton Super Cab — 13th & Slide. 795-8059.

'78 CHEVROLET Silverado. Loaded. Tilt, cruise, AM-FM tape, dual tanks, wheels. 38,000 miles. $4950. 2723 Texas, 765-5619, 745-2954.

'75 CHEVY Van 10 — air, power, more!!! 793-8244.

1975 RANCHERO — Power, air, good condition. One owner. $2380. 747-3296, 794-2977.

SACRIFICE. Must sell immediately. 1978 Ford Custom Van. Loaded. Have $5000 equity in it. Will take cash or trade for $2000 equity, you take over payments. For information, 799-0388.

1979 CHEVROLET Silverado, completely loaded, 9700 miles, still under factory warranty, Must see this one! 796-3166 after 5PM & weekends.

1950 FORD Pickup: See to appreciate! New silver & black paint job. 797-2404.

1978 FORD Pickup Ranger Explorer — loaded! Will take motorcycle in trade. Lubbock Cycle Center, 4810 Q. 747-8181.

1972 GMC Sprint. Power, air, cruise. With Gem top camper. Runs excellent! $1500. 4615 Grinnell, 795-7019.

1978 FORD Ranger — half ton, one owner, low mileage, clean and excellent condition. Must sell, $3995, or best offer. Horn MobileHomes, 2201 Clovis Road, 763-3250.

1978 350 CHEVROLET Silverado, loaded, two tanks, fiberglas camper shell, 21,000 miles. $5200. 747-3557. C & M Supply.

'77 SCOTSDALE Crewcab camper special, 4X4 loaded. Cruise, tilt, AM-FM, 454, 55,000 miles New camper. $4500. 90th & Avenue P, 745-7836.

1976 FORD Super Cab, power, air, dual tanks, low mileage, 4911 65th.

1979 PLYMOUTH Arrow Sport pickup, loaded, 25 mpg, 5-speed, warranty. Call 797-7000 after 5PM.

'77 SILVERADO. Every option. 40,000 miles. $3850. Will trade. 792-5669, 744-2164.

1976 CHEVROLET 350, Automatic, extra clean, $2100. 828-3724 Slaton.

BLAZER, 1976 Cheyenne, loaded, musical horn, $4995, for appointment, call 792-5774.

1950 CHEVROLET Pickup — Good mechanical condition. 795-6617, after 6.

MUST Sell — 1976 Chevy Van — Good trailer tow, many extras, 795-3077.

ONE Owner: 1978 Jeep Wagoneer — Loaded. New Michelin tires. Call 745-1524.

1975 FORD 1/2 Ton, LWB, a real workhorse. 765-0415.

1975 FORD Ranger, new tires, air, needs paint, uses oil. 5901 71st, 794-3512 after 5PM. $1200 or best offer.

1977 DODGE Good Times Van, excellent condition, good gas mileage, $4995. 793-1469.

1979 TOYOTA pickup, 5 speed, 22,000 miles. Excellent condition. $4995. 797-2165 after noon.

1969 EL CAMINO — Sell or trade for motorcycle, 3412 85th, 797-1446.

'67 CHEVROLET, short narrow. Good condition. $900. 797-6724.

Transportation

91. Pk Up-Van-Jeep

'78 FORD Econoline van. Excellent. Very clean. $4100. 797-4734.

1977 CHEVROLET pick-up, short, wide & tall, 4 wheel drive, 4 speed, camper shell. Nice!! $4895. Cars, Inc. 1116 Slaton Highway, 745-2395.

92. Trucks—Trailers

1974 CHEVROLET 1-ton Van. Excellent shape. Phone 763-4644.

'63 INTERNATIONAL Series 1600. Oil field bed, rolling tail board, power tower with twin wenches, tool boxes, ready to roll. 20' or 40' gin poles, after 5pm. 762-8153.

'72 PETERBILT COE, 350 Cummins, 13 speed, 1000x22 Budd wheels, twin screw, new paint, 866-4256.

2 STEP Vans — Ford & Chevrolet. Aluminum. 12' & 14'. 6-Cylinder, 4-speed. Duals. Choice — $1895. 4829 11th, 797-1354.

1973 FREIGHTLINER; 3 1/4 Cat; 13-speed; Michelin tires; chrome stacks; alum. bud wheels; 250 gal. alum. fuel tanks; new paint; excellent interior. Must see to appreciate. $16,000. Bunger Construction Company, 800-545-2163.

1965 2-TON GMC TRUCK — 16' METAL BED, NEW TANDEM AXLE, IMPLEMENT TRAILER WITH NEW 8-PLY TIRES. 745-4488.

1965 GMC, 238 Detroit, motor majored, drag axle. 5&2 working 5th. 744-6261. Evenings 799-1157.

1968 INTERNATIONAL 1 ton Stakebed. Good Shape!! 745-2780.

1976 GMC 2 1/2 ton. Cabin Chassis. In Real Good Shape! 745-2780.

"The undersigned will sell at public sale for cash: one 1976 White trucktractor at 11:00 a.m., Feb. 19, 1980, at Plains Truck Center, Inc., 4520 Avenue A, Lubbock, TX. The undersigned reserves the right to bid. Associates Commercial Corporation."

"THE undersigned will sell at public sale for cash: one 1975 Freightliner truck tractor at 11:15 a.m., Feb. 19, 1980, at Plains Truck Center, Inc., 4520 Avenue A, Lubbock, TX. The undersigned reserves the right to bid. Associates Commercial Corporation."

FOR Sale: 1973 F-700 Ford Winch Truck. Braden winch with steel bed. New rubber with butane carburetion. 806-481-9315.

ONE 1973 International CO4070, 290 Cummins, 13 speed. One '71 International CO4070, 318 Detroit, 10 speed. One 1978 Lufkin, 29' Dump trailer. Also 1975 Lufkin 29' Dump Trailer. 765-1287 or 745-7752.

1966 GMC Diesel & 40' float. 1978 GMC 1 ton, 18' Tandem axle trailer. Two 2-wheel trailers. 797-2367.

1976 CHEVY Dooley — camper special; dual wheels; automatic; 454; 10,000 G.V.W.; clean; new paint. $4,000. Bunger Construction Company, 800-545-2163.

1963 HOBBS: 30' gravel dump; tandem axle; good condition; new paint. $4,850. Bunger Construction Company, 800-545-2163.

1969 INT. Conv. 250 Cummins; new overhaul; Michelin tires; 10-speed; new paint; sharp. $8,500. Bunger Construction Company, 800-545-2163.

SEVERAL 40' storage vans for sale or rent. Bunger Construction Company, 800-545-2163.

TEXACO No. 2 Diesel 99.0 2815 SLIDE 795-4120 2-9

93. Mot's's Scooters

THREE Rail Motorcycle Trailer, solid floor, $250. Call after 5:00 PM, 792-0448.

USED Honda's & Harley's — GL1000's, 750's, 500's, Sportsters, Electraglides, etc. Lubbock Cycle Center, 4810 Q, 747-8181.

ATTRACTIVE show piece. Like new BMW 900. 5600 miles, fully dressed. 795-1526.

1979 KZ1000. IMMACULATE. Low miles. Windjammer, 745-3569 after 7pm.

1974 BMW 750 — Immaculate, fairing, backrest, luggage rack. $2495. 742-2631.

1978 YAMAHA TT 500 — SHARP! $1100 WITH LIGHT PACKAGE ON MOTORCYCLE. (806) 271-4249 OR 294-2681.

1967 HARLEY Davidson Sportster, 900cc, XLCH, engine just rebuilt. $1500. 763-7105.

'77 YAMAHA 80CC, good condition. $280. After 4 p.m., 763-6113.

1977 BMW 1000—Loaded. 1979 BMW RT—red smoke. 799-8778, 799-8928 after 5.

BSA-69 650 Firebird, best offer. 795-3981.

CLASSIC 1968 BMW, new tires, new seat, fairing and bags. Must sacrifice. After 5PM, 799-0581.

FOR Sale, 1975 HD Sportster, in excellent condition, 795-9116, 747-5909.

'78 KAWASAKI KE-175 with accessories, very low mileage, $875 firm. Call 12-5, 792-3845.

PRICE'S Repair Service — all types of small engine repairs — generators, motorcycles, etc. 1602-A North University, 763-3427.

91. Pk Up-Van-Jeep

Transportation

93. Mot's's Scooters

1980 CAN-AMS & MAICOS ARE HERE

THE CYCLE SHACK 5214 34TH

CYCLE TRAILERS AVAILABLE

WANTED: 1974 or earlier Electroglide or Superglide. Call 742-4058.

1969 EL CAMINO — Sell or trade for motorcycle. 3412 85th, 797-1446.

94. Airplanes-Instruct.

FOR Sale: Cherokee & 1975. 260 engine. IFR equipped. Auto pilot. 915-523-2328.

H BONANZA — Dual Nav, DME, 3 lite, slope, single pcs. windshield stinger tail, tip tanks, new annual, 990 SMOH, 100 STOH, 155POH, excellent inside and out. 794-4494.

1978 AYERS PT6-34-400 Turbo thrush. 432 hours, good condition. For more details contact Bob Harris, 214-243-2391.

GUARANTEED Private Course. $1120. Check our Commercial Instrument Package Prices. Sky Breeze Aviation, Inc. 745-3244.

1957 182 CESSNA. 1460 total time, 365 since major overhaul. December annual, mark 12, ADF transponder, NAV-COM 300. Call 806-983-2737.

ONE 1960 Tripacer — LYC 160 HP, real clean. $7500. Call Babe Jones, (806) 983-5042, nights (806) 983-3946.

95. Wanted Cars, Tr'ks

WE Buy Junk Cars. Highest Prices Paid. 765-8837.

WE Buy Used, Wrecked, Junked — Cars, Trucks, Pickups. Shorty's Salvage — 762-1184, 762-8001.

WANTED: Old cars, pick-ups, wrecked, burned, junked. Perkins' Wrecker Service, 828-6240, 828-3378.

AUTO SALVAGE Company will pay $35 or more for wrecked, burned, or junked cars or trucks. Call 745-2202.

CASH for pickup with salvage value. Early Bird Pickup Parts, 763-5555.

CASH for junk cars. $50.00 and up! 762-9714 or 762-8366.

96. Repair, Parts, Acc.

VOLKSWAGEN OWNERS

Engines Rebuilt / Parts & Service / Little Engine Rebuilders

1923 Ave. Q, 747-8993

TRANSMISSIONS

AATCO Automatic Transmissions

The Best, the Cheapest in Most Cases, The Quickest in Lubbock.

SERVICE

OWNER: DAVID McKEOWN

4417 Ave. H 744-7156

STILL many good working parts, new tires, on 1971 Chevy Impala. 792-9514.

ROBINSON MOTOR & CRANKSHAFT EXCHANGE

345 Avenue H 763-1963

6 Cyl. Short Block Start at ... $179.00

V-8 Short Block Start ... $189.00

VALVE JOBS

6 Cyl. Each Start at ... $14.00

V-8 Each Start at ... $9.00

BRAKES, DRUMS & ROTORS TURNED

AUTOMATIC Transmission rebuilt, or exchanged. $175. Installation included. Most domestic cars. 4-Wheel Drives, $400. Work guaranteed. 762-5582.

REBUILT Corvette 350, large heads, complete, $750. Rebuilt 350 transmission, $175. Both guaranteed. Installation available. 747-4848.

PONDER AUTO SERVICE

Scope $7 / All Maintenance / Brakes, Overhauls / Carburetors, Electrical / All Work Guaranteed

4411 Ave. H 762-2044

HEAVY duty trailer hitch & sway bars, $90. 300 horse Chevy heads, 3 speed standard transmission, syncronized, $35. New 410 gears for Mopar, $65. Miscellaneous body parts for '69 Chevelle. 797-1841. 6149 30th.

PRICE REDUCED! Completely rebuilt 350 Chevy engine, $700. Exchange. Installation available. Fully guaranteed. Chevycraft, 747-4848.

FOR Sale: Clutch turbo, transmission, freshened. Perfect for bracket racing. $425. 797-9547.

1970 BUICK Skylark, 310 Horse 350, 400 transmission. Bed frame. All or part, make offer. 792-8505.

DUBOSE

1420 19th 765-8471

●Short Blocks Custom Built
●Motors Installed in Shop
●Guaranteed 90 Days 4000 Mi.
●Irrigation Motors Rebuilt
●Vega Short Blocks

327 & 350 Chevy Block & Vega Blocks Installed

Foreign Car Engine Parts Available

Also short blocks rebuilt

IRRIGATION MOTORS REBUILT

TEXAS MOTOR EXCHANGE

1921 Ave. H 747-1581 10-3

PROPANE CARBURETORS

For all vehicles

ONE DAY SERVICE

745-2183 2-9

HENDRICK'S AUTOMATIC TRANSMISSION

●Lowest Price in Town
●Best Guarantee
●Complete Overhauls Under $200!

owner: David Hendrick

2510 TEXAS AVE. 747-2310

REBUILT SHORT BLOCKS

Exchange or Custom / Crankshaft grinding / Camshaft grinding / Valve work / engines installed in our shop

CALL OR COME BY

SAX AUTO PARTS

1702 Texas Ave. 763-3470

Transportation

96. Repair-Parts-Acces.

AUTO MACHINE & SUPPLY

819 Ave. H 765-8111

283 CHEVY V-8 $219.45

Custom Built or Exchange Short Blocks / Motors Installed In Our Shop

Guaranteed 90 Days

FORD & CHEVROLET

4 CHEVY Aluminum Sloted Mags. White sidewalls, GR78-14. Fiberglass tires, mounted and balanced. Excellent shape, $179. 350 Chevy Turbo Hydro, $95. 5508 Amherst St.

A-1 MOTOR EXCHANGE

3302 Ave. H 762-0451

REBUILT SHORT BLOCKS

CHEV 283	$219.50
CHEV 327	$234.50
CHEV 350	$249.50
FORD 289	$229.50
FORD 390	$264.50
VEGA	$249.50

Motors installed in our Shop at Reasonable prices

TEXAS AUTO PARTS

4104 AVE. H

762-0834

Steel Sleeve Vega Short Block Exchanged ... $260

Motor Exchange Installed ... $575

Vega Valve Job $30

Adjustment extra. 4&6 cyl. also.

Legal Notices

99. Legal Notices

TEXAS DEPARTMENT OF WATER RESOURCES
TEXAS WATER COMMISSION

Notice of the adjudication of all claims of water rights in the BRAZOS I SEGMENT EXCLUDING THE SALT FORK AND DOUBLE MOUNTAIN FORK WATERSHEDS in the Brazos River Basin; notice of the requirement for the filing of water right claims under Section 11.307, Texas Water Code, and of the commencement of hearings on all claims.

Notice is given pursuant to Section 11.306, Texas Water Code, and Commission Rule 155.08.02.005, that all claims of water rights in the BRAZOS I SEGMENT EXCLUDING THE SALT FORK AND DOUBLE MOUNTAIN FORK WATERSHEDS in the Brazos River basin will be adjudicated pursuant to Sections 11.301, et seq., Texas Water Code, and Commission order of August 7, 1978.

The BRAZOS I SEGMENT EXCLUDING THE SALT FORK AND DOUBLE MOUNTAIN FORK WATERSHEDS consists of the Brazos River and its tributaries from the confluence of the Salt Fork and Double Mountain Fork Rivers to and including Possum Kingdom Reservoir (Morris Sheppard Dam), excluding also the Clear Fork of the Brazos River Watershed. This segment includes all or portions of Archer, Baylor, Dickens, Haskell, Jack, King, Knox, Palo Pinto, Stephens, Stonewall, Throckmorton and Young Counties, Texas.

On or before April 11, 1980, all persons claiming any right to divert State water, except for domestic and livestock purposes, in the BRAZOS I SEGMENT EXCLUDING THE SALT FORK AND DOUBLE MOUNTAIN FORK WATERSHEDS shall file with the Texas Department of Water Resources sworn claim in accordance with Section 11.303, Texas Water Code, setting forth the following: the name and post-office address of the claimant; the location and nature of the right claimed, including a description of any permit or certified filing under which the claim is made; the purpose of use; a description of works and irrigated land, and all other information necessary to show the nature and extent of the claim.

Instructions and forms for the filing of claims of water rights under Section 11.307, Texas Water Code, may be obtained without cost from the Texas Department of Water Resources, P.O. Box 13087, Austin, Texas. Use of Department forms is not mandatory.

The Department's Investigation Report for the BRAZOS I SEGMENT EXCLUDING THE SALT FORK AND DOUBLE MOUNTAIN FORK WATERSHEDS is a portion of the larger Investigation Report of the Brazos I Segment and consists of these pages in the Brazos I Report: (1) foreword pages i-vii, inclusive, (2) report pages 126-208, inclusive, (3) appendix pages 21-32, inclusive. Copies of this Investigation Report, together with aerial photographs in its appendix, are available for inspection in the offices of the Texas Department of Water Resources in the Stephen F. Austin State Office Building, 1700 North Congress, Austin, Texas, and in the offices of the county clerks of Dickens, Stonewall and Young Counties, Texas.

Notice is further given pursuant to Section 11.308, Texas Water Code, and Commission Rule 155.08.02.005(e), of the commencement of hearings to receive evidence on all claims of water rights filed or asserted in accordance with Section 11.307, Texas Water Code, in the BRAZOS I SEGMENT EXCLUDING THE SALT FORK AND DOUBLE MOUNTAIN FORK WATERSHEDS in the Brazos River Basin.

At 10:00 a.m. on Monday, April 21, 1980, in the County Courtroom, Young County Courthouse, Graham, Texas, the Texas Water Commission, through a hearings examiner, will convene and commence public hearings in accordance with Commission rules. The hearing on April 21, 1980, will be to establish jurisdiction and to explain the adjudication process and the procedure to be followed at the individual evidentiary hearings. Individual hearings to receive evidence substantiating claims will continue thereafter at the times and places provided by docket notice which will be sent to each claimant. The evidence received at the hearings will form the basis for the Commission's determination of all claims of water rights in the described adjudication area. Failure to appear and present evidence will jeopardize the right to divert and use water asserted in the claims.

Mary Ann Hefner, Chief Clerk
TEXAS WATER COMMISSION
(Seal)
Date: December 19, 1979

The Vagabond Water System samples for the period ending December 31, 1979, were found to have had coliform bacteria which exceed the Texas Department of Health's "Drinking Water Standards" as required by the "Safe Drinking Water Act", Public Law 93-523. The Vagabond Water System has since submitted additional check samples as required and 0 coliform count was found.

Sealed bids will be received in the office of the State Purchasing and General Services Commission, L.B.J. Building, 111 East 17th Street, Austin, Texas, covering the proposed lease of space located in the City of Lubbock, Texas.
REAL ESTATE COMMISSION, 350 SQ. FT., OFFICE
For information, please contact the Lease Office, State Purchasing and General Services Commission, P.O. Box 13047, Austin, Texas 78711, (512) 475-2153.

NOTICE

An informational meeting for the public will be held February 28, 1980, at 1:30 P.M., in the Airport Board Room at Lubbock International Airport.
This meeting is to present preliminary forecasts and generalized improvements proposed for the airport Master Plan for Lubbock International Airport currently being prepared. Public input in the preparation of the Master Plan is sought at this meeting.
All interested persons are invited to attend and participate.
EVELYN GAFFGA
City Secretary-Treasurer
(Seal)

MODERN CHEVROLET SHOWS THE WAY!

WITH BIG SAVINGS ON

CHEVY ¾ Ton Custom Deluxe, air power, automatic, tilt, 2 thanks, 750x16.

$7165.00

CHEVY ½ Ton 4 Wheel Drive: Stock #08165-4 speed, H.D. Cooling, 250 6 Cylinder.

$7136.00

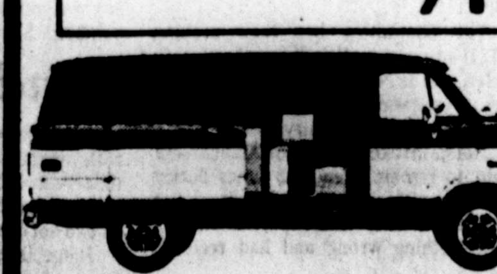

CHEVY ½-TON VANS

Stock #07008-350 V8, Automatic, power steering, P/Brakes, Aux. Seat.

$6130.00

THE BONANZA'S ARE HERE!!! HURRY FOR BEST SELECTION

CHEVY TRUCKS

modern chevrolet 41st & Ave. Q 747-3211

BUILT TO STAY TOUGH

J.T. Ellis / Melvin Coffman / Tom Sellar / C.W. Dennis / Bob Anderson 2-1

City Residents Arrested Following Pot Search

Acting on a tip received through Crime Line, officers from four law enforcement agencies converged on a Northwest Lubbock residence Tuesday and arrested two of the occupants on suspicion of misdemeanor possession of marijuana.

Reports indicate nine officers, armed with a search warrant, approached the residence in the 2400-block of Colgate Street about noon Tuesday, identified themselves as police officers and forced their way inside when no one answered the door.

Once inside, officers discovered six Mexican-American males in the home, and a subsequent search uncovered one stalk of a green, plant-like substance believed to be marijuana, and assorted pill bottles, according to reports.

Two men, one 21 years old and the other 23, were placed under arrest on suspicion of a Class B misdemeanor possession of marijuana. The evidence was turned over to the Department of Public Safety for analysis.

Among officers participating in the raid included six from the Lubbock Police Department, one sheriff's deputy, a Texas Ranger and a DPS intelligence service agent.

Two 21-year-old men were taken into custody late Tuesday afternoon on suspicion of possession of heroin and marijuana after an officer observed the pair take several boxes of Vicks inhalers from a supermarket in the 5000-block of Gary Avenue.

Reports show the officer observed both men put the items in their pockets and leave the store without paying for them. The officer stopped the two men outside the store, identified himself and brought the pair back into the store.

While frisking the pair for weapons, the officer reportedly found on one of the suspects a silver pill box containing seven clear plastic packets of a powder. The officer called for a field test unit and the substance was found to be heroin, according to reports.

And in a subsequent search of the suspect's vehicle, a baggy containing what was believed to be marijuana was found, along with drug paraphernalia.

The two men were transported to county jail and booked on suspicion of possession of heroin, possession of marijuana and theft over $20 but under $200. The Vicks inhalers reportedly found on the two men were valued at $21.

A 19-year-old Lubbock man may have problems paying his rent this month. He said he discovered his roommate had taken his share of the rent money and several other items and apparently left town.

Robert Kyle Holt, of 4413A 36th St., told police his roommate allegedly departed with his part of the rent, $150 cash, and two tape players, speakers, a World War I bayonet, a .22 caliber pearl-handled pistol and a 4-inch lockblade knife, along with assorted clothing, books and jewelry reportedly worth $1,000.

Lubbock police Tuesday were seeking a woman who apparently stole a car stereo Monday afternoon and returned to the same store Tuesday to take a set of stereo headphones.

John D. Walker, a salesman at Hi-Fidelity, 2217 34th St., told police the woman came to the store about 3 p.m. Monday and apparently made off with the car stereo when none of the salespeople were looking. He said the woman was carrying a large purse.

The woman returned to the store about 10 a.m. Tuesday, Walker said, and placed a set of Koss headphones in her purse. The woman left the store and got into a light green 1977 Toyota pickup, police said.

Walker gave police a complete description and the license number of the vehicle, which was driven by a man. The woman was described as white, 26 to 35 years old, 5 feet 7 to 5 feet 9, thin, with light brown hair. The value of the Panasonic stereo and the headphones was estimated at $709, police said.

In other activity, tools valued at $1,358 were stolen last month from Mac Austin Inc., 1701 Texas Ave., by a man who forged invoices on the charge account of another city business. The theft was reported to police Monday.

Manager Jack Hudson told police the man had forged three invoices on the account of Rip Griffin's Truck Service Center, 4609 Ave. A, between Jan. 9 and Jan. 22.

In each instance, Hudson said, the man called first to find out if the tools he wanted were in stock. The man signed "Ron" on each of the invoices.

Rip Griffin's manager, Carl Smith, reported he had no employees named Ron, police said.

The man was described as white, 26 to 35 years old, tall, with black hair. He reportedly was driving a 1974 light blue Volkswagen two-door.

Myrtle Sharp, 78, of 4904 24th St. told police a vandal drove a vehicle in circles on her yard, causing an estimated $1,000 in damage. The incident occurred late Monday or early Tuesday.

Sandra Nationa, 35, of 2324 5th St. told police a burglar took a mattress, two bar stools and an end table from her former residence at 408 Ave. W. The burglary was reported Tuesday. The stolen items are valued at $460, police said.

BROTHERLY LOVE — Mrs. Jimmy Allen of Fort Worth is greeted by President Carter Tuesday at the White House where the president received the Southern Baptist Radio and Television Commission's Christian Service Award. At right is her husband who is president of the commission, and at left of Dr. Allen is Fred Isaacs, commission chairman. (AP Laserphoto)

Chance Of Precipitation Seen For Lubbock Area

A-J News Services

Moisture will move into the area from the northwest tonight, giving the South Plains a 30 percent chance of rain on Thursday, forecasters said today.

Meanwhile, temperatures should continue to climb in the Lubbock area, reaching the low 60s this afternoon and leveling off near 60 Thursday.

Lubbock's low this morning of 28 degrees was near the low end of the area's early morning temperatures, which ranged from 26 at Muleshoe to 44 at Big Spring and Snyder.

Southwesterly winds of 15 to 25 mph today were expected to shift to southerly at 10 to 15 mph tonight.

The showers predicted Thursday are not expected to add appreciably to Lubbock's .78 inch of moisture for the year. Totals of generally less than a tenth of an inch are predicted.

The extended forecast calls for partly cloudy and mild weather Friday, becoming fair and colder Saturday and Sunday. Highs should be in the mid-50s Friday, upper 40s Saturday and low 40s Sunday.

The long range outlook for Monday through Feb. 22 indicates much above normal temperatures and no precipitation for West Texas.

Elsewhere in the state today, clouds stretched across the southern half of Texas, and light rain, drizzle and fog were occurring along and south of a line from Laredo to Palacios.

Fog also was prevalent in sections of West Texas, especially in the Midland area, where visibility was cut to less than a mile.

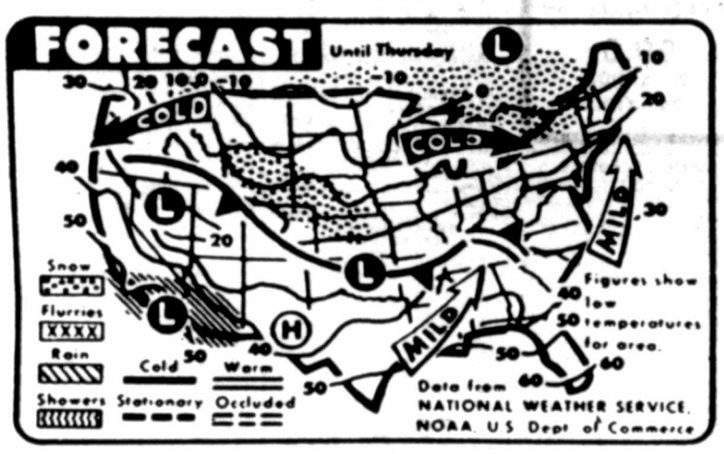

WEATHER FORECAST — Snow is expected in the forecast period until Thursday morning from the northern to the central Plains and from the lower Great Lakes to northern New England. Rain is forecast for southern California and Arizona. The northern states and the Midwest will be cold. Milder weather is expected for southern regions. (AP Laserphoto)

Weather Across U.S.

High and low temperatures for U.S. cities as reported by the National Weather Service station at Lubbock Regional Airport for the 24-hour period ended at 7 a.m. today:

City	High	Low
Albuquerque	57	28
Anchorage	40	26
Birmingham	43	27
Boston	38	23
Buffalo, N.Y.	26	20
Casper, Wyo.	35	14
Chicago	23	9
Cincinnati	25	2
Denver	51	27
Detroit	32	10
Helena, Mont.	32	17
Honolulu	79	69
Indianapolis	24	6
Kansas City	25	19
Las Vegas, Nev.	62	38
Little Rock	40	23
Los Angeles	71	57
Miami Beach	69	49
Milwaukee	23	10
Minneapolis	18	15
New Orleans	47	43
New York	36	25
Oklahoma City	42	30
Phoenix	71	51
Pittsburgh	27	10
St. Louis	28	14
Salt Lake City	36	13
San Francisco	64	50
Seattle	42	33
Spokane	32	28
Washington, D.C.	39	23

South Plains Temperatures

South Plains temperature and precipitation summary for the past 24 hours as compiled by the National Weather Service as of 8:45 a.m. today:

Station	Max	Min	Prcp.
Abernathy	44	27	–
Big Spring	52	x-31	–
Brownfield	43	x-25	–
Crosbyton	48	x-27	–
Dimmitt	37	x-28	–
Floydada	46	26	–
Friona	42	x-28	–
Hereford	42	x-26	–
Jayton	49	x-28	–
Lamesa	48	x-29	–
Levelland	42	27	–
Littlefield	42	27	–
Lockettville	41	27	–
Lubbock	45	28	–
Matador	50	28	–
Morton	42	x-27	–
Muleshoe	44	26	–
Muleshoe Refuge	43	23	–
Olton	40	27	–
Paducah	47	x-28	–
Plains	42	28	–
Plainview	39	x-26	–
Post	50	x-26	–
Seminole	44	28	–
Silverton	40	x-23	–
Snyder	46	x-28	–
Spur	49	x-27	–
Tahoka	49	25	–
Tulia	39	x-27	–

x-indicates minimum temperature occurred Tuesday morning.

Readings In Texas

High and Low temperatures for Texas cities as reported by the National Weather Service station at Lubbock Regional Airport for the 24-hour period ended at 6:30 a.m. today:

City	High	Low
Lubbock	45	31
Dalhart	44	28
Wichita Falls	42	31
Dallas	52	39
Austin	54	43
Beaumont	52	42
San Angelo	49	33
Midland	50	33
Houston	54	50
Galveston	49	46
San Antonio	54	45
Corpus Christi	52	49
Amarillo	35	31
Abilene	50	39
Brownsville	60	54
El Paso	57	36
College Station	53	39
Texarkana	46	28
Waco	53	37

Local Readings

Official readings as recorded by the National Weather Service station at Lubbock Regional Airport for a 24-hour period ending at noon today:

1 p.m.	36	1 a.m.	39
2 p.m.	39	2 a.m.	39
3 p.m.	41	3 a.m.	34
4 p.m.	43	4 a.m.	33
5 p.m.	44	5 a.m.	31
6 p.m.	45	6 a.m.	31
7 p.m.	41	7 a.m.	30
8 p.m.	37	8 a.m.	28
9 p.m.	35	9 a.m.	33
10 p.m.	35	10 a.m.	38
11 p.m.	36	11 a.m.	44
Midnight	40	Noon	50

Sun sets at 6:30 p.m. today; sun rises at 7:33 a.m. Thursday.

Record low for date: 7 in 1963.

Record high for date: 81 in 1979

INS Officers In Texas Accused Of Mistreating Illegal Aliens

SAN ANTONIO (AP) — A federal civil rights report, critical of the Immigration and Naturalization Service's actions in Texas, says there is "convincing evidence" some illegal aliens have been physically and psychologically abused by INS officers.

The 68-page report, which is to be formally released today by the Texas Advisory Committee to the U.S. Civil Rights Commission, sharply criticizes the troubled agency's enforcement procedures and hiring practices in Texas.

INS Acting Regional Commissioner William Zimmer countered that the committee's study was slanted by a general anti-INS bias. He said the committee ignored the agency's beneficial services, but instead used isolated instances — both real and simply alleged — to reach general conclusions.

"We regard the tone of the committee's report as accusatory without firm basis," he said in a letter.

But the report recounted testimony before the committee 18 months ago about alleged physical, psychological and sexual abuse of some illegal aliens by Border Patrol agents.

The troubled INS has been plagued with problems nationwide, including similar allegations against the Border Patrol all along the U.S.-Mexico border.

"While the design of the open (committee) meeting was not intended to be broad enough to establish patterns of discrimination, several problem areas tended to recur in the testimony," the report said.

The report said the INS relies on its agents to report abuse by fellow officers, a self-policing policy the committee said is of questionable effectiveness.

Poorly-educated, frightened aliens are also unlikely to report abuse, the report added. "Even if the alien should decide to complain, it becomes the word of a noncitizen against that of a federal officer," it said.

Other problems, said the report, include the process of "breaking aliens" to admit their illegal status, the use of identification forms printed only in English and the "clearly inadequate" detainment conditions of the permanent highway checkpoints.

The report said of the checkpoint detainment facilities:

"There is no provision for holding female detainees separate from male detainees. There are usually no female officers or matrons available to search the detainees. There is insufficient ventilation. The detainment cell is often overcrowded. There is no plumbing, and there are frequently no organized procedures to feed the detainees."

The committee also said the agency should require fluency, not just competence, in Spanish for any enforcement or service officer stationed near the border.

The committee also recommended that the dentention facilities should be upgraded to reflect "most detainees are not criminals, but merely persons who are attempting to improve the lives of themselves and their families."

U.S. Officials Admit Deportation Mistake

LODI, N.J. (AP) — Norberto Gautier checked his bags at the airport in San Juan, Puerto Rico, and settled in to wait for his return flight to Newark, N.J., where he has lived for 26 years.

But Gautier wound up in a Guatemalan jail earlier this month because U.S. immigration officials wouldn't believe he is an American citizen and dismissed his documents as possible forgeries, his family says.

After State Department intervention, the family today was awaiting the New Jersey laborer's return.

Officials of the U.S. Immigration and Naturalization Service had no immediate comment.

According to Gautier's brother, Joseph, the incident began Jan. 29 when Gautier prepared to board a flight to New Jersey, where he has lived since 1954. He had been visiting a brother in Puerto Rico, where he was born, for several months.

INS officals allegedly detained Gautier on the suspicion he was part of a group of illegal aliens from Guatemala, the brother said. He was deported on Feb. 1, flown to Guatemala City and placed in a cell at the Penal De Pazon.

Gautier, who was accused of leaving the Central American nation without a passport, had never been in Guatemala before and knew it "as well as some planet in outer space," said Joseph, who lives in this Bergen County community.

Joseph flew to Puerto Rico on Feb. 4 to show officials his brother's birth certificate and other documents to prove the 42-year-old man was born in Puerto Rico and is an American.

"I thought I would get immediate action or an apology," he said, but instead was told by officials that the documents could easily have been forged.

Joseph said immigration officials also told him his brother signed a statement claiming that he was a Guatemalan national and that he wanted to go back.

Finally, after sifting through documents and peering at photographs, the State Department agreed Gautier is a United States citizen and could come home.

"As soon as we found out about the situation, we moved to clarify it," said Bernard Fennell, public affairs director for the department's Bureau of Consular Affairs.

"We contacted the embassy in Guatemala who handled the situation," he said. "We are part of the solution, not part of the problem."

Jury Convicts Wounded Auto Burglary Suspect

A 237th District Court jury took only 20 minutes Tuesday afternoon to find a 25-year-old Lubbock man guilty in a Nov. 19 car burglary during which he was shot in the face by a security guard.

Since recovered from the .22-caliber bullet wound to his left cheek, Larry Wayne Cook of 426 Guava Ave. then went to Judge John R. McFall for punishment and was given an eight-year penitentiary sentence.

Cook was hospitalized for several days after surgery to remove a bullet lodged in the back of his neck, and he testified in his own defense Tuesday that the husband of his estranged lover shot him from a passing car on the night of the burglary.

Ray Sparks, a night watchman at the 3800 Southeast Drive cotton compress where the burglary occurred, identified Cook as the man he apprehended breaking into a parked car and then struggled with before firing several shots.

Sparks said the man struck him in the head with a flashlight and then, after the shots were fired, shouted, "You shot me in the face!"

The case was prosecuted by Assistant Criminal District Attorneys Mark McBride and Rick Howell, who asked that the sentence be enhanced on the basis of a 1974 burglary conviction of the defendant.

Cook was represented by attorney Frank King.

House Panel To Issue Report On NTSU

AUSTIN (AP) — The House General Investigating Committee will issue its report on alleged misuse of state money and other problems at North Texas State University in 10 days to two weeks, the panel's chairman says.

Rep. Richard Slack, D-Pecos, made the statement Tuesday after the committee worked for 90 minutes behind closed doors on the first draft of the group's report.

The committee has been probing NTSU's financial affairs since April. C.C. Nolen quit as NTSU president just before the investigation began and has been a prime target of the inquiry.

Nolen invoked the Fifth Amendment right to remain silent 102 times during the committee's public hearings last month but later told reporters he had done nothing wrong and had received "not a dime" that was not authorized.

Slack told reporters the report would "call attention to discrepancies we have found in at least eight categories." He said copies of the report would go to the attorney general for possible civil action and to district attorneys at Denton and Austin.

"There may be violations of civil law or criminal law. Where a section of the law was violated, it will be identified by number," Slack said.

He said the committee would make its "voluminous" files of evidence available to district attorneys upon request.

"We have adequate evidence for anyone who wants to make a determination," Slack said.

Nolen's refusal to testify was a "slight hindrance" but "by and large" did not hamper the investigation, Slack said.

Committee investigators submitted evidence in January suggesting that Nolen misused private foundation funds.

Bond Denied After New Charges

A 22-year-old Lubbock man charged with aggravated rape and aggravated robbery in October and released on bond was ordered held without bond Tuesday on two hot check charges.

Judge Denzil Bevers of 72nd District Court denied bond to John Otis Vineyard of 2103-D 49th St. after the check charges were presented Tuesday afternoon.

Vineyard was released on $15,000 bond after being charged with aggravated rape and aggravated robbery in the Oct. 15 robbery of an 82nd Street and Indiana Avenue convenience store and the abduction and rape of the 22-year-old store attendant.

Judge Thomas L. Clinton granted a bond reduction request from Vineyard through his attorney, Tom Cannon, after Justice of the Peace Wayne LeCroy set bond at $200,000 on the two first-degree felony charges.

Vineyard was charged recently with writing two fraudulent checks totaling $270 on Jan. 27 and 28.

Assistant Criminal District Attorney Travis Ware asked for the bond denial Tuesday.

Pastor To Speak To Rotarians

The Rev. Dr. Mouzon Biggs Jr., pastor of the Trinity United Methodist Church of Beaumont will be the principal speaker Thursday night when the Downtown Rotary Club hosts its annual Ladies Night program.

The event, a dinner, will be held at the Lubbock Country Club, starting at 7 p.m.

Ladies Night this year is being held in conjunction with the 75th Anniversary observance of Rotary International and also is being billed as a Rotary Valentine's night.

The Rev. Biggs became pastor of Trinity United Methodist in Beaumont six years ago. At the time, the church had 3,300 members and has gained 1,800 new members since.

The Beaumont man is co-author of a best selling book, "When You Graduate," writes a weekly column for The Beaumont Enterprise and has his own daily television program. He also appears at numerous functions across the nation as a speaker. George Gilkerson is chairman of this year's Ladies Night event.

Caldwell Quits Houston's Top Police Post

HOUSTON (AP) — Police Chief Harry Caldwell, who took over as Houston's top police officer in June, 1977, has resigned to take a higher paying job, according to Mayor Jim McConn.

"Frankly, I was stunned," said McConn after Caldwell had tendered his resignation, effective Feb. 29, when the two men met briefly prior to a city council meeting Tuesday.

"He said he was tired and had a fine job opportunity that, I guess, was not going to be around forever," McConn added.

Caldwell, 48, later told reporters he was "tired" and "wanted to do other things."

He was to hold a press conference at 10 a.m. today.

McConn said Caldwell told him he was resigning "for personal reasons," but said "there's a considerable increase in the chief's pay (in the new job) and I think that's the main reason he's leaving."

Caldwell, who makes $56,600 as police chief, declined Tuesday to discuss his reasons for leaving his job.

The mayor said Caldwell told him he was very tired after "a hard 26 or 27 years" as a police officer. Caldwell joined the force in 1953.

McConn said he is "looking into" the appointment of Assistant Chief Bradley K. Johnson as interim chief until he names a replacement. The mayor indicated Caldwell's successor would come from inside the department.

Caldwell headed Houston's police force during some of its most turbulent years. He fired former police chief Carrol Lynn after Lynn was implicated in an attempt to extort $25,000 from a Houston oilman.

You like basketball?

right is her hus-
at left of Dr. Al-
aserphoto)

ed

from male detai-
no female offi-
le to search the
fficient ventila-
ll is often over-
plumbing, and
organized proce-
s."

said the agency
ot just compet-
enforcement or
ear the border.

recommended
ities should be
t detainees are
y persons who
ve the lives of
lies."

mit

ake

her's birth cer-
nts to prove the
in Puerto Rico

immediate ac-
aid, but instead
the documents
ged.

on officials also
ed a statement
Guatemalan na-
to go back.

through docu-
hotographs, the
d Gautier is a
d could come

l out about the
clarify it," said
affairs director
eau of Consular

bassy in Guate-
situation," he
e solution, not

Quits
s Top
st

olice Chief Har-
er as Houston's
e, 1977, has re-
paying job, ac-
Conn.

stunned," said
ad tendered his
o. 29, when the
r to a city coun-

and had a fine
guess, was not
r," McConn ad-

ld reporters he
ed to do other

s conference at

ll told him he
sonal reasons,"
lerable increase
new job) and I
ason he's leav-

$56,600 as police
to discuss his

vell told him he
hard 26 or 27
ficer. Caldwell

ooking into" the
t Chief Bradley
chief until he
he mayor indi-
or would come
nt.

ouston's police
most turbulent
lice chief Carrol
licated in an at-
rom a Houston

Have we got basketball for you!

High schools, colleges, professionals. Game reports. Scores. Photos. Commentary.

From the sports team that always wins...

CIRCULATION DEPARTMENT 762-8844

TODAY'S STOCK PRICES

Dow Jones Advances To 907.34

NEW YORK (AP) — The stock market rose sharply in heavy trading today, pushing the Dow Jones industrial average above the 900 level for the first time in 16 months.

The widely recognized average of 30 blue chips climbed 8.36 to 907.34 by noontime.

Gainers outnumbered losers by a 2-1 margin in the over-all tally of New York Stock Exchange-listed issues.

Analysts noted that many blue-chip and glamour issues that had been all but ignored in the market's early-1980 rally began to move up strongly in the last hour of trading Tuesday.

That enabled the Dow to gain almost 10 points and reach a 16-month high at the close.

Today, brokers said the rally was feeding on itself, attracting new buyers impressed by the market's strength.

Gainers in the glamour sector included Xerox, up 2 at 67¼; International Business Machines, up ⅜ at 69¼; Procter & Gamble, up 2¼ at 74¼, and Minnesota Mining & Manufacturing, up 1 at 53¾.

Standard Oil of Indiana gained 1⅜ to 109⅝. On Tuesday the company reported a flow of gas and light oil from a well in Uinta County, Wyo., that has attracted a lot of attention from investors.

The NYSE's composite index rose .53 to 68.04. At the American Stock Exchange, the market value index was up 1.26 at 290.17.

Volume on the Big Board totaled 29.44 million shares by noontime, up from 20.49 million at the same point Tuesday.

Livestock

NATIONAL STOCKYARDS, Ill. (AP) — Hogs: 6,000, trade moderate; barrows and gilts 50-75 lower; 1-2 200-240 lb 38.50-38.75; 1-3 230-250 lb 38.00-38.50; 2-3 250-270 lb 37.00-38.00; 270-290 lb 36.00-37.00; sows very uneven, weights under 500 lb 50-2.00 lower; over 500 lb 50 higher; 1-3 300-450 lb 33.50; 450-500 lb 34.00-36.00; few lots 37.00-38.00; over 500 lb 38.50-39.50; boars over 350 lb 34.50-26.00.

Cattle and calves: 350, insufficient volume slaughter steers and heifers to fully test prices; supply mainly cows, few bulls; cows 50-1.00 higher; bulls steady; slaughter steers few choice 2-4 1,000-1,225 lb 66.00-68.00; cows utility and commercial 2-4 50.00-54.00; boning utility 1-2 54.00-56.00, mostly 54.00-55.50; cutter 1-2 49.00-53.00; canner and low cutter 1-2 45.00-49.00; bulls few YG 1-2 1,050-1,600 lb 59.00-64.00.

JOLIET, Ill. (AP) — Hogs: 1,100, trading moderately active; barrows and gilts 25 to mostly 50 lower; 1-2 210-240 lb 39.00-39.50; mixed 1-3 200-250 lb 38.25-39.00; 1-3 270-300 lb 35.00-36.50; sows under 500 lb 50 higher; 1-3 350-400 lb 33.50-34.00; 400-500 lb 34.00-36.00.

Cattle: 1,700, trading moderate; slaughter steers opening 50-1.00 higher; heifers opening mostly 50 higher; cows steady; slaughter steers mixed high choice and prime 3-4 1,150-1,250 lb 69.00-69.25, load 69.50; choice 2-4 1,050-1,300 lb 67.75-69.00; slaughter heifers mixed high choice and prime 3-4 950-1,100 lb 68.00, 1 load 68.50, 1 load 69.00; choice 2-4 900-1,100 lb 67.50-68.25; cows utility and commercial 1-3 50.00-53.00, few 54.00.

SOUTH ST. PAUL (AP) — Cattle and calves 2,800 Wednesday; slaughter steers and heifers moderately active, weak to 50 lower; Holstein steers steady; slaughter cows fairly active, steady to firm; instances 1.00 higher; slaughter bulls steady; choice 2-4 1050-1300 lb slaughter steers 66.00-67.50; mostly 66.00-67.00; load mostly 3 1167 lbs 67.75; mixed good and choice 2-3 1000-1250 lbs 65.00-66.00; mixed good and choice 2-3 1000-1250 lbs 65.00-66.00; good 1-3 63.00-65.00; choice 2-3 1200-1600 lb Holsteins 61.50-62.00; mixed good and choice 2-3 60.50-61.50; good 1-2 1100-1500 lbs 57.50-60.50; choice 2-4 900-1100 lb slaughter heifers 65.50-66.00; mixed good and choice 2-3 800-1100 lbs 64.50-65.50; good 1-3 750-1150 lbs 61.00-64.50; utility and commercial 2-4 slaughter cows 49.00-53.00; few individuals 54.00; cutter 1-3 48.00-52.00; canner and low cutter 1-2 44.00-48.00; yield grade 1-2 1400-2000 lb slaughter bulls 58.00-62.00; 1000-1400 lbs 54.00-59.00; vealers steady; choice and prime 140-250 lbs 80.00-105.00; few 106.00-115.00; good and choice 90-140 lbs 50.00-83.00; 70-90 lbs 35.00-52.00; Holstein bull calves 100-125 lbs on country account 100.00-125.00.

Hogs 6,500; barrows and gilts 50 lower; trading only moderately active; 1-2 200-260 lbs 37.50 to mostly 38.00; 1-3 260-280 lbs 36.50-37.50; sows weak to mostly 50 lower; 1-3 300-650 lbs mostly 34.50; few 35.00; boars over 300 lbs 25.00; demand rather narrow.

Sheep 700; slaughter lambs active, 1.00-2.00 higher; slaughter ewes and feeder lambs fully steady; choice and prime 90-120 lb wooled slaughter lambs 62.00-64.00; choice and prime 90-120 lb shorn slaughter lambs with No. 1 & 2 pelts 64.00-66.00; utility and good slaughter ewes 15.00-22.00; cull 10.00-15.00; aged bucks 16.00-18.00; choice and fancy 60-90 lb feeder lambs 65.00-75.00.

OMAHA, Neb. (AP)(USDA) — Livestock quotations Wednesday:

Hogs: 4500; barrows and gilts 1.00-1.25 lower; U.S. 1-2 200-240 lb 38.00-38.50; 1-3 240-250 37.50-38.50; sows steady to 50 lower; 300-600 lb 34.50-36.00.

Cattle and calves: 2700; steers and heifers mostly steady, a few instances firm on steers; cows firm to 50 higher, instances 75-1.00 higher; two loads choice 1100-1150 lb steers 68.75-69.00; choice 1000-1275 lb 67.00-68.00; choice with few prime 1000-1025 lb heifers 68.00; choice 900-1075 lb 66.00-67.50; utility and commercial cows 51.00-53.50, a few 54.00-54.25; cutter 49.00-51.50.

U.S. Plans ILO Return

WASHINGTON (AP) — President Carter announced today that the United States will rejoin the International Labor Organization because he is satisfied that the U.N. agency has toned down a pro-Soviet political bias.

Carter said that in the two years since the United States pulled out of the agency, a majority of ILO members "have successfully joined together to return the ILO to its original purposes."

Administration officials said the United States will officially return to the 140-nation organization next Monday with the delivery of a letter of formal notification from Secretary of State Cyrus R. Vance to the ILO's secretary general in Geneva, Switzerland.

New York Stock List

NEW YORK (AP) — Selected noon natlorices for New York Stock Exchange issues:

	Sales	PE	hds	High	Low	Last	Chg.
— A —							
ACF	2.24	8	74	42	42	42	+ ⅜
AMF	1.24	6	38	15¼	15⅛	15⅛	+ ⅛
AM Intl	.28	118	63	18	17¾	17¾	— ⅛
ASA	3.15e	..	179	50	49½	49⅝	....
AbbtLb	1	13	638	40⅛	39	40	+1¼
AetnLf	s1.80	5	187	35¼	35	35¼	+ ¼
Akzona	.80	8	479	u17½	17	17⅛	+ ⅛
AlcanA	2.40	6	1022	62	61	61⅛	+ ½
AlgLud	1.40	5	497	36⅝	36	36⅝	+ ⅜
AllgPw	1.80	7	35	14¾	14¾	14¾	....
AlldCh	2	..	1345	60½	59½	60⅛	+1⅛
AlldStr	1.70	5	23	21⅝	21¾	21⅝	+ ⅜
AllisCh	2	5	123	30⅛	30⅛	30⅛	....
Alcoa	3.20	5	413	67½	67	67½	+1
AHess	1.60	5	432	60½	59⅝	59⅝	— ⅛
AmAir	.60	3	121	10⅞	10¾	10¾	+ ⅛
ABrnds	5.50	6	31	67⅝	67¼	67¼	....
ABdcst	1.60	6	362	35½	35⅛	35⅛	+ ⅛
AmCan	2.90	5	48	33½	33	33½	+ ⅜
ACyan	1.60	9	324	31⅜	30⅞	31	— ⅜
AEIPw	2.22	8	169	17½	17⅜	17½	....
AmExp	1.80	6	288	29⅞	29½	29¾	+ ⅞
AFamil	.60b	4	46	10⅛	10	10⅛	+ ⅛
AHome	1.60	10	1032	26	25¾	25¾	+ ⅛
AmHosp	.80	12	215	33	32⅝	32⅝	+ ⅜
AmMotrs	.07e	5	266	9⅜	9¼	9⅜	+ ⅛
ANatR	3.20	12	42	53¾	53½	53¾	+ ⅜
AStand	3.60	6	137	55¼	55	55	....
ATT	5	6	828	51⅜	51⅛	51⅜	+ ⅛
AMPInc	1	11	105	38½	38⅜	38⅜	+ ⅛
Ampex	.20	11	127	20½	20⅜	20½	+ ¼
Anchor	s1.20	6	20	17⅞	17¾	17¾	+ ⅛
ArchrD	.20b	16	124	37	36¾	36¾	— ⅛
ArizPS	2	6	85	16⅜	16⅜	16⅜	+ ⅛
Armco	1.50	7	91	32⅜	32⅛	32½	— ⅛
ArmCk	1.10	4	17	15¾	15⅝	15⅝	— ⅜
Asarco	1.40e	8	454	58½	57⅝	57⅝	+ ⅜
AshOil	2.20	6	148	41⅛	40¾	40⅞	+ ⅛
AsdDG	1.50	7	51	21⅛	20¾	20¾	— ¼
AtlRich	3.40	11	457	104⅞	104⅛	104⅜	— ⅜
AtlasCp			16	20⅜	20	20⅜	+ ⅜
AvcoCp	1.20	3	199	25⅞	25¾	25⅞	— ⅛
Avery	.72	10	17	23	22¾	22¾	— ⅛
Avnet	.80	8	355	u30⅞	30½	30⅝	+ ⅜
Avon	2.80	8	1165	35½	35⅛	35⅛	+ ⅜
— B —							
Bakrint	.60	21	85	69⅝	69⅛	69⅜	+ ¼
BallyMf	s.10	21	377	31⅜	30⅛	30⅞	— ⅜
BallGE	2.44	6	38	21	20⅞	21	— ⅛
BangPnt	.80	5	22	30⅜	30½	30½	....
BnkAm	1.32	6	588	24⅛	24	24⅛	+ ¼
Bausch	s 1	11	133	37⅛	36⅝	37	+ ⅛
BaxtTrv	.64	12	1333	43¼	40½	41⅛	—2
BeatFd	1.20	8	299	20⅜	20½	20⅜	....
Beker		8	239	15	14⅝	15	+ ¼
BellHow	.96	17	54	28½	28¼	28¼	+ ¼
Bendix	2.84	7	318	54	52⅛	53¾	+1⅛
BentCp	2	5	46	22⅛	22	22	....
BengtB		37	268	12	11¾	11⅞	— ¼
BestPd	.24	6	116	19½	18⅞	18⅞	—1
BethSt	1.60	4	439	25	24½	24⅞	+ ⅜
BlackDr	.76	9	170	22	21⅜	21⅞	— ⅛
BlckHR	1.60	10	18	26	25¾	26	+ ⅜
Boeing	s1.80	8	1762	64⅜	62¾	63⅜	— ⅜
BoiseC	1.50	6	306	41⅞	41½	41½	— ⅛
Borden	1.82	5	160	23¾	23⅛	23½	— ⅛
BorgW	2.30	6	160	u41½	40⅞	41½	+ ⅞
BosEd	2.72	6	17	21⅛	21	21	+ ⅛
Braniff	.20		141	9⅜	9⅛	9⅜	+ ⅛
BristM	1.44	10	356	35⅜	35⅛	35⅛	....
BritPet	1.02e	8	345	u38½	37⅞	38½	+1⅜
Brnswk	.80	6	157	15	14⅞	15	....
BucyEr	.88	8	203	21	20½	21	+ ⅜
BunkR	1.20	8	6	29¾	29⅜	29¾	— ⅜
BurlInd	1.40	7	6	17⅞	17⅞	17⅞	— ⅛
BurlNo	2.10	6	420	76⅞	76⅛	76¾	+ ⅞
BrnsRL		24	153	8½	8⅜	8½	+ ⅛
Burrgh	2.60	11	260	79¼	78⅝	79	+ ¼
— C —							
CBS	2.80	8	122	53⅛	53	53	+ ⅞
CPC	3	9	48	68⅛	67¾	67⅞	+ ⅛
Caesars	s	25	282	16⅞	16⅛	16⅞	....
CmRL	g s.60a		113	33½	33⅛	33½	+ ⅜
CamSp	1.90	7	12	29	28⅞	29	+ ⅛
CarPw	2.08	9	64	16⅜	16⅜	16⅜	— ⅛
CartHw	1.10	6	220	16⅜	16⅛	16⅜	+ ⅛
CastlCk	.80b	13	201	15⅛	14½	15⅛	+ ⅜
CatrpT	2.10	10	299	56½	56	56½	+1⅛
Celanse	3.20	5	351	46½	46	46	— ⅛
CenSoW	1.50	5	213	12⅜	12¼	12¼	— ⅛
CentrDat	1b	12	63	37⅛	36⅝	36⅞	— ½
Crt-feed	.90	10	6	13½	13½	13½	— ⅛
CessAir	.80b	11	301	26	25½	26	+1
Chmpin	1.40	6	350	28⅜	28⅛	28¼	+ ⅜
ChamSp	.80	7	41	10⅛	10⅛	10⅛	....
ChartCo	.60a	3	924	43⅜	42¼	42⅜	—1
ChartCo	wt		183	35	34¼	34¼	— ⅜
ChasM	2.80	4	189	38⅞	38½	38⅜	— ¼
Chessie	2.32	6	147	33¾	33½	33½	+ ⅛
ChiPneT	2	5	10	23¾	23½	23½	+ ⅜
ChrisCft	.52t	11	15	23⅞	23⅜	23⅜	+ ⅛
Chrysler			778	9⅜	9⅛	9⅛	....
Citicrp	1.30	5	949	21⅜	21½	21½	....
CitiesSv	4	9	119	106⅜	106⅛	106⅜	+1
CityInv	1.20	4	207	17⅞	17⅞	17⅞	+ ⅛
ClarkE	2.20	5	4	36⅜	36⅜	36⅜	— ¼
ClevEl	2	7	11	15⅜	15⅜	15⅜	....
Clorox	.76	6	80	10⅛	10	10	— ⅛
CoastCp	.40	6	682	u33¾	31⅜	32⅜	+ ⅜
CocaBtl	.44	9	61	6⅛	6⅛	6⅛	....
CocaCl	1.96	10	593	34¾	34⅛	34½	+ ⅜
ColgPal	1.08	6	322	13½	13⅜	13½	+ ⅛
ColPen	1.40	5	235	22⅛	21¾	21⅞	+ ⅛
Coltind	2.50	6	50	53	53	53	+ ⅞
ColGas	2.56	10	164	43⅜	43⅛	43⅛	— ¼
CmbEn	2.40	11	78	63¼	62¾	62¾	— ⅛
CmwE	2.60	8	75	20⅜	20¼	20⅜	+ ⅛
Comsat	2.30	8	25	41⅜	41	41	— ¼
Conoco	1.90	8	837	u58⅜	57⅜	58⅜	+2¼
ConEd	2.68	5	68	21⅜	21⅜	21⅜	+ ⅜
ConFds	1.76	6	235	24	23¾	23¾	— ⅛
ConsNG	3.24	8	143	46⅞	46	46⅞	+1
ConsPw	2.36	5	54	17⅜	17⅛	17⅛	— ¼
ContAir	.40		79	10⅛	10	10	— ⅛
ContlCorp	2.20	5	105	27	26⅜	27	+ ⅛
ContlGrp	2.40	6	x103	30½	30⅛	30¼	+ ¼
ContTel	1.36	7	136	14⅜	14⅛	14¼	....
CtiData	.60	9	623	62	61⅛	61⅛	+ ⅛
Coopin	1.84	10	144	u72⅞	71⅞	72⅛	+ ½
CornG	2.12	8	259	55¾	54¾	54⅞	+ ⅞
CrwnCk		6	53	28¼	28	28¼	+ ½
CrwZel	2.10	10	994	u53	52⅜	52¾	+ ⅞
CurtW	.80	13	117	29⅜	29⅜	29⅜	+ ¼
— D —							
Dartlnd	2	6	59	43⅛	43	43	+ ⅛
DataGen		14	506	66¼	65⅞	66¼	+2¼
Dayco	.56b	3	6	13⅜	13⅜	13⅜	+ ⅛
DaytPL	1.74	7	29	13⅞	13¾	13⅞	....
Deere	1.80	7	444	36	35⅜	36	+ ½
DeltaA	1.20	7	17	36½	36¼	36¼	— ¼
Dennys	.88	6	24	14⅞	14⅝	14⅞	....
DetEd	1.60	7	748	12½	12⅜	12⅜	— ⅛
DiamS	1.60	11	x233	35⅜	35½	35⅜	— ⅛
DigitalEq		17	518	u78⅜	77⅞	78⅜	+ ½
Dillon	s 1.08	9	47	16½	16¼	16¼	— ⅜
Disney	.72	12	343	46⅜	46⅜	46⅜	+1⅜
DrPeppr	.68	13	257	15	14⅞	14⅞	+ ⅛
DowCh	1.60	9	2686	u39¼	38	38⅜	— ⅛
Dressr	1.10	11	423	62½	61½	62¼	+1½
duPont	s 2a	6	1335	40⅜	40⅛	40⅜	+ ½
DukeP	1.92	5	76	15⅜	15½	15½	....
DuqLt	1.80	8	57	13⅜	13½	13½	— ⅛
— E —							
EastAir		4	188	8⅞	8¾	8¾	+ ⅛
EastGF	.92	11	670	u26½	25¾	26	+ ⅛
EsKod	2.40a	8	1291	49½	44½	48¾	— ¼
Eaton	s 1.72	4	72	26⅜	26	26¼	+ ⅛
Echlin	.44	13	441	18⅜	18⅛	18¼	+ ¼
ElPaso	1.48	9	963	27⅞	27¼	27¼	+ ¼
EmrsEl	1.60	10	513	35⅛	34¾	35	+ ⅜
EngMC	s	10	700	38⅜	38	38⅜	+1
Ensrch	1.56	13	297	33¾	33¼	33⅜	+ ⅜
Esmrk	1.84	8	185	34⅛	33½	34	— ⅛
Ethyl	1.50	6	54	30¼	29¾	29¾	— ⅛
EvanP	1.60a	5	93	23¼	23	23¼	+ ¼
ExCelO	1.90	9	80	u45½	44¾	45½	+1
Exxon	4.40	7	1436	u67⅜	64⅛	67¼	+ ⅜
— F —							
FMC	1.40	6	27	29	28⅞	28⅞	+ ⅛
Fairchd	s1.20	8	87	53¼	52¾	52¾	+ ½
Fedders			47	3⅜	3⅜	3⅜	....
FedNM	1.28	5	303	14½	14⅜	14½	....
FedDSt	1.70	6	245	25⅜	d25	25⅜	+ ¼
FinSBar		1	24	12⅜	12½	12½	— ¼
Firestn	.60	7	61	9⅛	9	9⅛	+ ⅛
FstChrt	.80	4	481	12⅞	12⅜	12⅞	....
FstChic	1.20	5	70	15	14¾	14⅞	....
FtInBn	1.50	8	15	41¼	41	41	+ ⅛
FleetEnt	.52	10	51	8⅜	8½	8½	— ⅛
FlaPL	2.40	6	222	23½	23⅜	23½	....
FlaPow	3	6	28	26⅞	26⅜	26⅞	....
Fluor	s 1.20	16	83	63⅜	63⅜	63⅜	....
FordM	4	3	190	32⅞	32⅝	32¾	+ ¼
ForMK	2	5	78	25⅜	25½	25½	....
FrankM	.40	6	145	10⅛	10	10⅛	+ ½
FrptMn	s1.50	14	415	u70⅜	69⅜	70	+1
Fruehf	2.40	4	98	31¼	30	31	+1⅛
— G —							
GAF	.68	6	89	10¾	10½	10⅝	....
GK Tec	1.30	6	86	26⅜	26¼	26⅜	+ ⅜
Gannett	2	12	326	45⅛	44⅝	44⅝	....
GDyn	s 1.20	11	330	77½	76¾	76⅞	+ ⅛
GenEl	2.80	9	986	55¼	54⅞	55	+ ⅜
GnFds	2	6	157	28¼	28¼	28¼	....
GnInst	.80	10	179	52¼	51½	51¾	+ ⅜
GnMills	1.32	8	617	24¼	23⅞	24⅛	+ ⅜
GMot	5.45e	5	489	53½	53¼	53⅜	+ ⅜
GPU		4	598	7	6⅞	7	+ ⅛
GnSignl	1.28	11	173	36	35¼	36	+1⅜
GTE	2.72	7	342	28	27⅞	28	....
GTire	1.50	5	51	17⅞	17¾	17⅞	+ ⅛
Genesco		100	27	4⅛	4	4	— ⅛
GaPac	1.20	11	1193	u34⅞	34⅛	34⅜	+ ½
GerbPd	1.62	7	10	23⅜	23⅜	23⅜	....
Getty	1.50e	13	159	94⅜	94	94⅛	+ ⅜
GibrFn	.60	5	115	10	d 9⅜	9⅜	— ¼
Gillette	1.72	7	264	24⅜	24⅛	24⅜	— ⅛
GoodyR	1.30	6	357	13	12¾	12⅞	....
Gould	1.72	6	30	24⅛	24⅛	24¼	— ⅛
Grace	2.05	10	402	u44½	44	44⅛	+ ½
GtAtPc			76	7⅜	7⅛	7⅛	— ⅛
GtWFin	s.88	4	46	17½	17⅜	17½	+ ⅛
Greyh	1.04	6	377	18⅛	18	18	+ ⅛
Grumm	1.20	14	47	28¼	27⅞	28¼	+ ⅜
GlfWstn	.75	4	2634	u22	20	21¾	+ ⅛
GulfOil	2.25	7	2067	47⅜	46¾	47¼	+ ¼
GlfStUt	1.36	7	x101	10⅜	d10⅜	10⅜	+ ⅛
GulfUtd	1	9	199	21¼	20¾	21	— ⅛
— H —							
Hallibt	2	17	428	u109¼	108½	108¾	+1⅜
Harris	.72	15	50	38⅜	38½	38⅜	— ⅛
HarteHk	.68	12	6	25¼	25¼	25¼	....
HartfZd	.40b	4	5	8⅛	8⅛	8⅛	....
HeclaM		14	93	48	47	47	— ½
Herculs	1.20	6	184	23⅞	23⅜	23⅞	+ ⅜
Heublin	1.66	8	87	29⅞	29⅜	29⅞	+ ⅜
HewlPk	s.40	20	335	69⅞	69⅛	69⅛	+ ½
Holiday	.66	12	1110	20⅜	19⅞	19⅞	+ ⅛
HollyS			51	50	49¼	50	+1
Homst	1.60	11	73	60⅞	60½	60¾	+ ⅛
Honwll	2.60	8	1451	92⅜	91⅞	92	....
HospCp	.50	16	279	47¼	46¼	47⅛	+1
HoushF	1.55	4	87	17	16⅞	16⅞	....
Houstn	2.68	6	109	29	28⅜	28⅞	....
HousNG	1.10	13	81	u49½	48¾	49½	+1⅛
HowdJn	.44	15	139	24	23⅞	23⅞	....
HughsTl	s.84	16	239	63⅜	63	63⅛	+ ⅛
— I —							
IC Ind	1.84	5	49	25	24⅞	25	+ ⅛
INACp	3.30	5	25	50⅜	50	50	— ¼
IU Int	.95	60	448	13⅛	12⅞	13¼	+ ⅜
IdahoP	2.40	9	5	21	20⅞	20⅞	....
IdeaIB	1.60	5	67	24⅛	24⅛	24⅛	+ ⅛
ImpClp	1.20	3	20	18⅛	18⅛	18¼	+ ⅛
INCO	.60	36	831	32	31⅜	31¾	— ⅛
Inexco	.14	32	143	39⅜	38⅝	38⅝	+ ¼
IngerR	3.32	8	129	60⅜	60½	60½	+ ⅛
InldStl	2.80	5	62	33	32¾	33	....
Intrlk	2.20	5	12	33⅛	33	33	....
IBM	s 2.44	13	2914	70	69½	69⅝	+ ⅜
IntFlav	.80	11	358	17⅞	17⅜	17⅞	+ ½
IntHarv	2.50	3	188	34⅜	34⅜	34⅜	+ ⅜
IntMin	.3	8	53	61	60⅝	61	+ ⅞
IntTT	2.40	10	1203	28⅞	28⅜	28⅜	+ ¼
IowaBf	s .60	7	75	30½	30¼	30½	+ ½
IowaPS	2.04	6	15	18⅜	18⅛	18⅛	— ⅛
ItekCp		18	170	30½	29⅜	30	+ ½
ItelCp		..	75	4½	4½	4½	....
— J —							
JhnMan	1.92	6	124	23⅜	22⅜	23¼	+ ½
JohnJn	2	13	272	74½	74	74½	+ ⅜
JonLgn	.60	8	5	8⅞	8⅞	8⅞	....
Jostens	1	8	3	20⅜	20½	20½	— ⅛
JoyMfg	1.72	9	12	35⅜	35⅜	35⅜	— ¼
— K —							
K mart	.84	7	680	21⅜	21⅛	21⅛	+ ⅜
KaisrAl	1.20	5	154	25⅜	25	25¼	+ ½
KanGE	1.94	9	44	15	14¾	14¾	— ¼
KanPLt	2.04	6	28	16⅞	16¾	16¾	....
Katylnd		5	99	13¼	13	13⅛	+ ⅛
KaufBr	.24	6	42	10⅛	10	10	....
Kellogg	1.32	9	218	18⅜	18	18⅜	+ ⅜
Kennct	1.40	11	596	43⅜	43	43⅜	+ ½
KerrM	1.80	12	243	74⅜	73⅜	74⅜	+ ⅛
KimbCl	2.08	7	44	45⅞	45½	45⅞	+ ⅞
KnigtRd	.70	9	71	25¼	25	25	....
Koppers	1.40	9	300	28	26⅜	28	+2
Kraft	3.20	7	x53	45⅛	45⅛	45⅛	+ ¼
Kroger	s1.36	5	124	17⅜	17	17⅛	+ ⅛
— L —							
LTV		3	906	14⅛	13⅞	14	+ ⅛
LearPet	n.12	25	133	41⅜	40⅞	41	+ ⅜
LearPet	wi	..	12	u27⅜	27½	27⅜	+ ⅜
LearSg	1.04	6	106	27⅞	27⅜	27⅜	+ ¼

Patterns/Needlework

2 Main Parts!

Printed Pattern 4861

SIZES 8-20

by Anne Adams

It's the very EASIEST chemise—just 2 main parts! You will love the new cap sleeves, flowing lines you can belt or not. Send now! Make several!

Printed Pattern 4861: Misses' Sizes 8, 10, 12, 14, 16, 18, 20. Size 12 (bust 34) takes 2 5/8 yards 60-inch fabric.

$1.75 for each pattern. Add 50¢ for each pattern for first-class airmail and handling. Send to:

Anne Adams
Pattern Dept 131
c/o
Lubbock Avalanche-Journal
243 West 17th St.
New York, NY 10011

Print NAME, ADDRESS, ZIP CODE, SIZE and STYLE NUMBER.

Busy women: the fastest-to-sew fashions are in our NEW SPRING SUMMER PATTERN CATALOG! Dresses, tops, jackets, pants. Plus $1.75 free pattern coupon. Send $1 for Catalog.

127-Afghans 'n' Doilies $1.50
129-Quick/Easy Transfers $1.50
130-Sweaters-Sizes 38-56 $1.50
132-Quilt Originals $1.50

Decorate 'n' Save

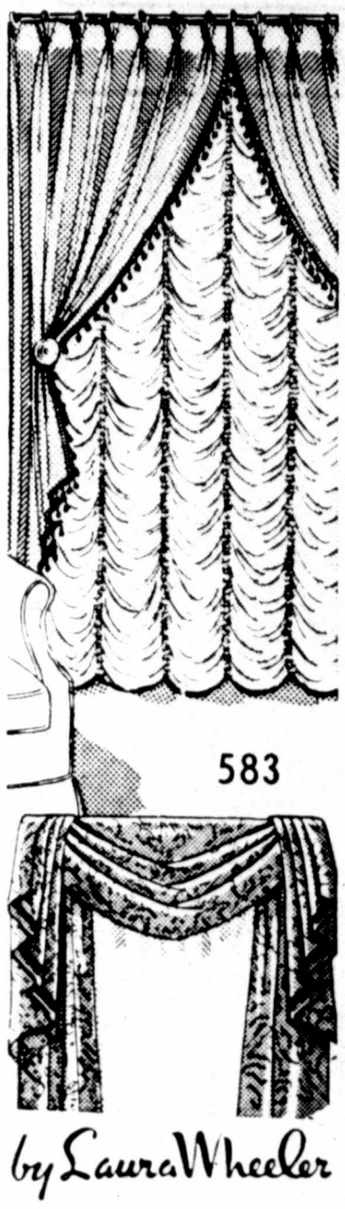

583

by Laura Wheeler

It would cost a fortune to buy. It's easy to sew decorator drapes, Austrian curtains, drapes, dramatic valance—they're all simple to sew with our clear, illustrated directions. Be practical, save dollars, brighten your rooms. Pattern 583: directions.

$1.75 for each pattern. Add 50¢ each pattern for first-class airmail and handling. **Send to:**

Laura Wheeler
Needlecraft Dept. 83
c/o
Lubbock-Avalanche-Journal
Box 161
Old Chelsea Station
New York, NY 10011
Print NAME, ADDRESS, ZIP CODE and PATTERN NUMBER.

NEW! 1980 NEEDLECRAFT catalog. Value packed! Over 170 designs—all crafts. 3 free patterns printed inside. Send $1.00.

132-Quilt Originals $1.50
131-Add a Block Quilts $1.50
130-Sweaters-Sizes 38-56 $1.50
129-Quick/Easy Transfers $1.50
128-Patchwork Quilts $1.50
127-Afghans 'n' Doilies $1.50
126-Crafty Flowers $1.50
125-Petal Quilts $1.50
124-Gifts 'n' Ornaments $1.50
123-Stitch 'n' Patch Quilts $1.50
122-Stuff 'n' Puff Quilts $1.50
121-Pillow Show-Offs $1.50
117-Easy Needlepoint $1.50
116-Nifty Fifty Quilts $1.50
115-Ripple Crochet $1.50
113-Instant Gifts $1.50
110-16 Jiffy Rugs $1.50
109-Sew & Knit $1.50
108-Instant Macrame $1.50
106-Instant Fashion $1.50
105-Instant Crochet $1.50
103-15 Quilts for Today $1.50
101-Quilt Collection $1.50

The Almanac
TODAY IN HISTORY

By United Press International

Today is Wednesday, Feb. 13, the 44th day of 1980 with 322 to follow.

The moon is moving toward its new phase.

The morning stars are Mars, Jupiter and Saturn.

The evening stars are Mercury and Venus.

Those born on this date are under the sign of Aquarius.

From his statesman, Maurice Talleyrand was born Feb. 13, 1754.

A major earthquake that hit Charleston in 1886 was felt as far away as Burlington, Vt., Dubuque, Iowa, and Milwaukee.

On this day in history:

In 1635, the oldest public institution in America — the Boston Latin School — was founded.

In 1914, the American Society of Composers, Authors and Publishers was formed.

In 1945, Russian troops took Budapest after 49 days of fighting in which more than 50,000 German troops were killed.

In 1975, the White House announced President Ford would name Carla Anderson Hills as Secretary of Housing and Urban Development.

A thought for the day:

Broadcast commentator Eric Sevareid said, "Wisdom is esssential in a president; the appearance of wisdom will do in a candidate."

For that "Special One" ...

a basket of mixed flowers to show you care!
$10.00

PETE WEST FLOWERS
1702 Avenue M Ph. 763-9391
2-13

Respects Paid To Novelist

By HUGH A. MULLIGAN
Associated Press Writer

JAFFREY, N.H. (AP) — Since reading "My Antonia" in high school, I have been haunted by Willa Cather's deceptively effortless, shimmering prose and her pioneer vision of immigrant America.

Mulligan's Stew

So when the election campaign trail to which all columnists are sentenced wound its way into New Hampshire, I had to break away from the press chain gang and visit the Jaffrey Center Cemetery across from the old meetinghouse.

I found her grave with the help of a little map prepared by the ladies in the Jaffrey library. Apparently hardly a week goes by without some literary tourists dropping by to pay their respects to "Willa," as she is still known hereabouts.

Last week brought two school teachers from Nebraska, the state that claims her (although she was born in Willow Slade, Virginia). They said they were on a "sabbatical of the heart" and just had to visit for a few minutes with the writer who had so lovingly described what it was like to grow up in one of those little towns on the edge of the prairie. Or, as she pictured it in the poem that introduces "O Pioneers!": "...the flat land, rich and sombre and always silent; The miles of fresh-plowed soil heavy and black, full of strength and harshness. The growing wheat, the growing weeds, The toiling horses, the tired men, The long empty roads, Sullen fires of sunset fading, The eternal, unresponsive sky..."

And yet far from the endlessly stretching wheat fields of Nebraska, far from the purple canyons and sun-scorched mesas of the Southwest, which she had captured so brilliantly in "Death Comes for the Archbishop," Willa Cather had chosen to be buried in New Hampshire, which she never wrote about, in a shady corner of the same burying ground that Thornton Wilder picked for the setting of "Our Town."

I was told that the old Shattuck Inn, less than a mile down the road, might hold some clues. Willa Cather stayed here every fall from 1917 to 1937, always taking the same two top floor rooms with dormer windows looking out on Mount Monadnock. A few years back the inn became a Catholic seminary for aspirants to the priesthood. This would have pleased Episcopalian Cather, who wrote part of "Death Comes for the Archbishop" here. Sold again, the Inn is now called Adullam and operates as a retreat house for charismatic Christians.

"Or 'advance' house as some like to call it," said the Rev. David Asel, the director. "Modern Christians don't like to think of their faith as retreating."

Miss Cather, who loved the Roman ways of the old church and worked on "Shadows on the Rock" here, might have had something sharp to say about that. Ginger Asel, David's wife, took us up in the old cage elevator, along with a wheel barrow of split oak for the wood stove. Although others had inquired, she wasn't sure which rooms Willa and her companion-biographer Edith Lewis had occupied. She thought they might be the slanting roof corner rooms with the coiled rope fire ladders.

"Village people say she had a great fear of fire," said Ginger Asel.

When they are sure which are the exact rooms, the Asels plan to put up a plaque and ask for some government restoration funds.

The rooms are somewhat of a mystery because the Shattucks, respecting the writer's need for privacy, never asked Willa Cather to sign the register and even made her appointments at the beauty parlor under a fictitious name. Other guests insisted on a room with a view, but the Shattucks hung heavy black cambric curtains to blot out the intrusive glories of Mount Monadnock while their star boarder was at her typewriter. Biographer Lewis noted that the room clerk and bellhop sharing the room across the way had to keep their voices down after 10 p.m., Willa's unvarying bedtime. The rooms the Asels showed us were done up in floral printed wallpaper, contained several cots for the anticipated weekend pilgrims and cardboard boxes of religious tracts. No books by Willa Cather, however.

"The locals claim there's a ghost here too," said David Asel, "but of course we don't believe in such things..."

Whose ghost?

"Willa's," David replied with some embarrassment.

Actually, according to a letter preserved in the Jaffrey library, Willa did a lot of her writing in a little tent set up in a meadow about a mile away. She sometimes found the inn rooms too hot to work in during the morning hours. The tent had a bare floor, a camp chair and a rickety table for her typewriter. She wrote for three hours, then spent the afternoon hiking through the pine forests or having the bellboy take her on long drives in the inn's venerable Packard.

I idolize writers who follow Anthony Trollope's rule that "three hours a day will produce as much as a man ought to write." This routine at Jaffrey also produced much of "Lucy Gayheart" and "One of Ours," which won her the Pulitzer Prize in 1923 and beat Sinclair Lewis' "Babbit" on the bestseller list. Lewis, who went on to win the Nobel prize, had no resentment against Willa Cather. He said he would have given "nine Nobel prizes to have written 'Death Comes for the Archbishop.'" Her favorite, and mine, remained "My Antonia," the proofs of which she went over sitting on a log in her outdoor cathedral.

One autumn afternoon, Willa Cather sadly attended the funeral of a 4-year-old boy, one of the twins of Eleanor Austermann, who ran the inn when her parents, the Shattucks, died. It must have been then she decided to be buried in the little churchyard of her private cathedral where so many of her brain children were nurtured. On April 24, 1947, when Willa Cather died in New York City, Mrs. Austermann received a phone call from Edith Lewis asking her to make burial arrangements in Jaffrey, in keeping with Willa's wishes.

U.S. GOVERNMENT REPORT: CARLTON LOWEST.

Carlton claim confirmed.

Many cigarettes are using national advertising to identify themselves as "low tar." Consumers, however, should find out just how low these brands are—or aren't. Based on U.S. Government Report,

Box or Menthol:

18 Carltons have less tar than one Kent.

20 Carltons have less tar than one Kool Milds.

19 Carltons have less tar than one Marlboro Lights.

13 Carltons have less tar than one Merit.

17 Carltons have less tar than one Vantage.

22 Carltons have less tar than one Winston Lights.

The tar and nicotine content per cigarette of selected brands is:

	tar mg./cig.	nicotine mg./cig.
Kent	11	0.9
Kool Milds	13	0.8
Marlboro Lights	12	0.8
Merit	8	0.6
Vantage	11	0.8
Winston Lights	14	1.1

		tar mg./cig.	nicotine mg./cig.
Carlton Soft Pack		1	0.1
Carlton Menthol	less than	1	0.1
Carlton Box	less than	0.5	0.05

This same report confirms of all brands, Carlton Box to be lowest with less than 0.5 mg. tar and 0.05 mg. nicotine.

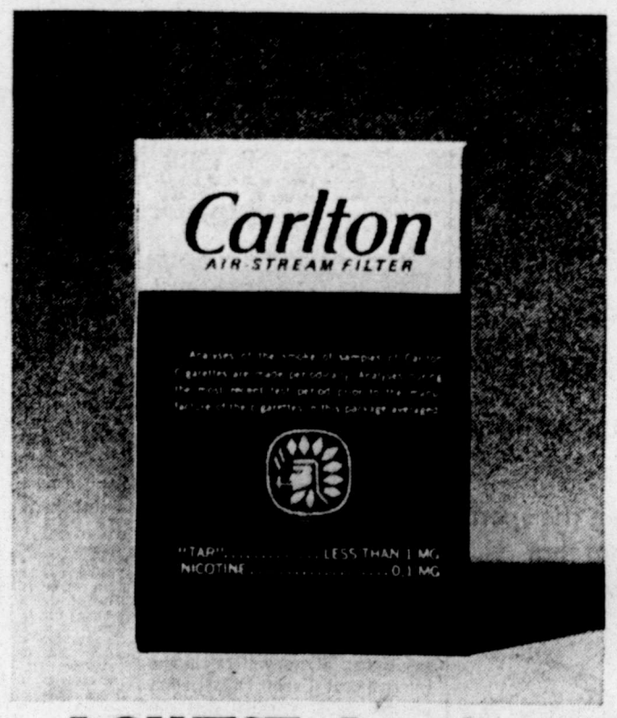

LOWEST...Less than 1 mg. tar, 0.1 mg. nicotine.

Warning: The Surgeon General Has Determined That Cigarette Smoking Is Dangerous to Your Health.

Box: Less than 0.5 mg. "tar", 0.05 mg. nicotine; Soft Pack and Menthol: 1 mg. "tar", 0.1 mg. nicotine av. per cigarette, FTC Report Dec. '79.

2-13

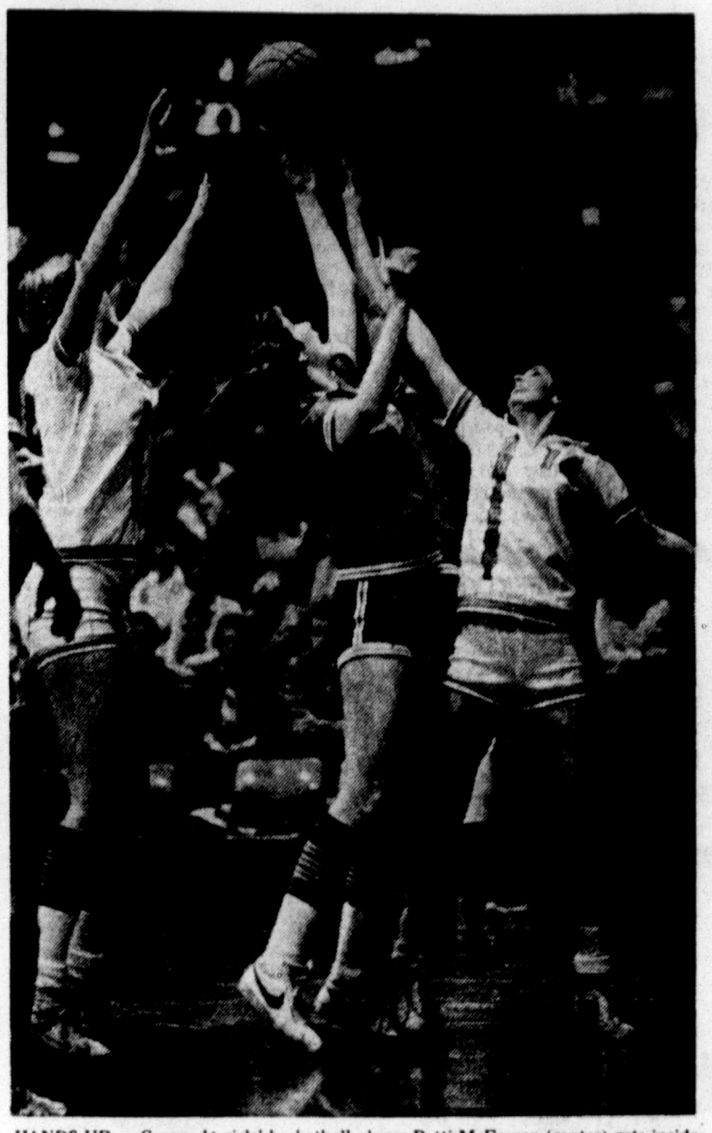

HANDS UP — Coronado girls' basketball player Patti McFerren (center) gets inside position for a rebound during her team's 102-62 loss to Monterey Tuesday night. MHS' Janet Mears (14) and Elaine Gilmore stay close. (Staff Photo by Gary Davis)

Ceremonies Planned; Skaters Tie

LAKE PLACID, N.Y. (AP) — With all of the pomp and pageantry that is so much a part of the Olympic tradition, the opening ceremonies of the XIII Winter Games were held today, overshadowing at least for the moment, the political turmoil which threatens the very foundation of the Games.

Nearly 1,300 athletes who have gathered for this ice and snow festival, celebrated the opening of the Games, parading through horse show grounds in a meadow on the outskirts of this sleepy town which will hold center stage in the sports world for the next 12 days.

Following the opening ceremonies, the first sled runs in the treacherous luge competition were scheduled for tonight with speed skating and skiing set to begin Thursday.

Hockey got an early start on the other sports with six games on Monday, including an emotional 2-2 tie for the young United States team against Sweden.

Cheered on by their fans who screamed support and waved banners and flags, the Americans rallied for the deadlock on a goal by defenseman Bill Baker with only 27 seconds left to play after they had pulled their goalie for an extra attacker.

In the other hockey openers, the powerful Soviet team, gold medal favorites, walloped Japan 16-0. Canada, returning to the Olympic hockey tournament for the first time in 12 years, battered Holland 10-1, Romania surprised West Germany 6-4, powerful Czechoslovakia routed Norway 11-0, and Poland upset Finland 5-4.

International Olympic Committee officials presided over today's opening ceremonies less than 24 hours after announcing rejection of an American request that the Summer Games at Moscow be moved, cancelled or postponed because of Russian intervention in Afghanistan.

"The IOC is fully aware of, and sensitive to, the world conditions which have created the most serious challenge to confront the Olympic Games,' Lord Killanin, president of the IOC, said.

"The very existence of the Olympic Games, the Olympic movement, and the organization of sport through the International Federations is at stake. All 73 members (including Americans Douglas Roby and Julian Roosevelt) present at the 82nd session of the International Olympic Committee are unanimous that the Games must be held in Moscow as planned."

D Sports
Lubbock Avalanche-Journal
Wednesday, Feb. 13, 1980

Robert Kane, president of the United States Olympic Committee, and Col. F. Don Miller, its executive director, who had presented the American position to the IOC delegates on Monday, refused immediate comment on Killanin's remarks.

While the IOC was stating its intention to go ahead with the Moscow Games, the way was cleared for Mainland China to participate in the Olympics for the first time since that country's 1949 revolution.

The New York State Court of Appeals rejected a motion by athletes from Taiwan against an IOC rule designating the flag and anthem under which they might compete. Further appeal to the United States Supreme Court remained possible, but the decision seemed to make participation by Taiwan unlikely.

The competition got off to an exciting start for the United States, which could make a record medal haul at these Winter Games. Twice, the Americans scored late goals to salvage an opening game hockey tie with Sweden.

Trailing 1-0 when Sture Andersson scored early, the United States got even for the first time on a goal by David Silk with just 28 seconds left in the second period. Then Sweden regained the lead on a goal by Thomas Erikkson with more than 15 minutes left in the game.

Finally in a desperate last-minute thrust, the United States lifted goalie Jim Craig for an extra skater. The strategy paid off when Baker launched a 55-foot blast that whistled past Lindbergh for the tying goal, setting off an emotional celebration by the team and the crowd.

"Hey. We're happy," said American coach Herb Brooks. "The manner in which we got the point — our goalie off the ice, the final minute of play, we were lucky."

Tech's Gay Benson Retains Job

By CANDY SAGON
Avalanche-Journal Staff

Gay Benson, who was told in December that she'd be out of a job as Texas Tech's head women's basketball coach by the end of this school year, was told Tuesday her contract will be renewed.

The decision to retain Mrs. Benson, whose team has won 19 games and lost 9 this season, was announced by Robert Ewalt, vice president for student affairs and the university administrator responsible for women's athletics.

Although Dr. Ewalt declined to comment on any aspect of the decision to retain the 39-year-old coach, Mrs. Benson confirmed that she had been re-offered her job and had accepted.

When asked if she was pleased at the outcome, she answered, "Of course, but I'm just sorry it had to happen this way. Other people have been hurt; I've been hurt."

It was revealed in December that Tech's Women's Athletic Director Jeannine McHaney had decided to fire Mrs. Benson, reportedly because of a disagreement over some of the basketball coach's tactics in handling players and other "physical and emotional problems."

Following the announcement of the decision, several players on the women's basketball team said they would not return to play next year if Mrs. Benson was not rehired.

The former Slaton High School coach, who was hired by Miss McHaney in 1977, appealed the athletic director's decision in a letter to Dr. Ewalt, copies of which were sent to the board of regents.

According to university policy, any Tech employee has the right of appeal when he or she has been fired. An appointed committee considers the decision and should it support the firing, the employee can appeal to the university president.

In Mrs. Benson's case, the appeals committee apparently overturned Miss McHaney's decision.

Tech regents also heard a status report on Mrs. Benson's appeal at their Friday meeting. Regent Don Workman of Lubbock said the board's concern in the issue was intensified because of the publicity surrounding the dismissal.

The board is informed about any firings "from professor on up," Workman said. "Our concern is that the person be given a fair appeal, not just by those who made the decision to fire them."

The regents also have appointed a three-person committee to study the possibility of combining the men's and women's athletics departments at Tech. The committee is composed of Miss McHaney, athletic council head Frank Elliott and men's A D Dick Tamburo.

Workman said the regents were assured the matter of Mrs. Benson's appeal "was being investigated in detail."

Borger, Smith Finish Mats' Playoff Hopes

BORGER (Special) — Brett Smith scored 33 points as Borger defeated Estacado 84-74 Tuesday night, all but eliminating the Matadors from the District 1-AAA basketball race.

Borger, which has not lost a loop game in the second half, climbs to a 26-3 season mark. Estacado, now 1-2 in district, falls to 18-11.

Since the Bulldogs tied with the Matadors for the first-half title, should they win the loop in the second half, they would advance to the playoffs automatically.

The game was won at the free throw line. Estacado made 12 charity shots while Borger hit 32. The Matadors, on the other hand, made five more field goals than the Bulldogs, but were whistled for 14 more fouls.

Trailing Smith, who hit 11 field goals and 11 free throws, in the Borger scoring column was Chester Williams, who had 16 points on three field goals and 10 free throws.

Leading Estacado scorers were Tim Williams and James Barnett with 15 apiece. Preston Davis scored 14, and John Jones and Kenneth Cade tallied 12 each.

Davis and Jerry Gray, who scored six, fouled out for Estacado.

BORGER 84 (BOYS), ESTACADO 74

EHS — Cade 5-2-12; Gray 3-0-6; Barnett 7-1-15; Davis 6-2-14; Rose 0-0-0; Williams 5-5-15; Jones 5-2-12. Totals 31-12-74.

BHS — Williams 3-10-16; Sheppard 2-0-4; Hunt 0-2-2; Sullivan 2-2-6; Ray 3-0-6; Belton 4-2-10; Smith 11-11-33; Harrington 1-5-7. Totals 26-32-84.

Estacado	12	14	18	30	— 74
Borger	19	17	24	24	— 84

Total Fouls: Estacdo 27, Boger 13. Fouled Out: Davis, Gray, Estacado.

Lanvin . . .
Your First
Spring Sportshirt

The cool ease of cotton and linen mix in shades of apricot, red, medium blue and white. Under a blazer, alone the perfect compliment to warmer days ahead.
$42.50

TALKINGTON'S
The Store for Men at Twenty Ten Broadway

2-13

A DEPENDABLE FRIEND

When you need money for a new car, or for home improvements or any other worthwhile purpose, our loan department is ready to lend a helping hand along with financial assistance. Come in and discuss your plans with one of our experienced loan officers. The reasonable cost of an ASB loan for a major purchase just might be a pleasant surprise.

EQUAL HOUSING OPPORTUNITY

AMERICAN STATE Bank
LUBBOCK, TEXAS
1401 AVENUE Q Ph. 763-7061

MEMBER F.D.I.C.

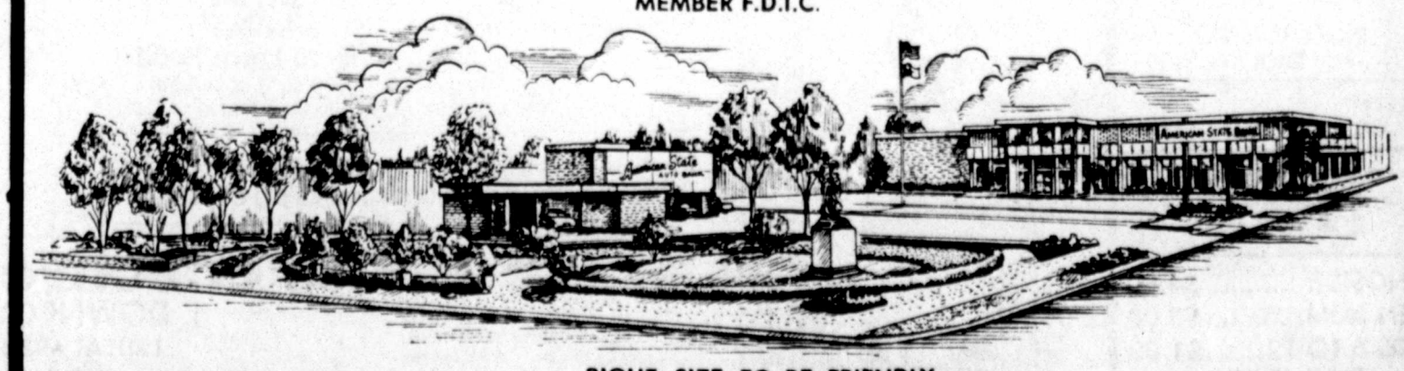

RIGHT SIZE TO BE FRIENDLY

2-13

Coronado Gives MHS Fight Before Cashing Chips

By JIM FERGUSON
Avalanche-Journal Sports Staff

Given the option of picking a seven-year hitch in the hoosegow at Santa Fe or playing Monterey one more time this season, Barry Arnwine would probably choose the former and not the later.

Neither one would be good for the Coronado head coach's health.

Tuesday night, Monterey and Coronado squared off for the second time this season. The result was the same as in the first encounter — a narrow Plainsman victory. Oh, this one didn't go into two overtimes like the earlier meeting, but it was an edge-of-your-chair affair, nonetheless. The Plainsmen, using some crucial free throw shooting by Steve Wooten and some tighter-than-ever defense, scored a 54-50 victory over their 34th Street rivals. A win Friday night over Plainview would now clinch the District 4-AAAA title for the Plainsmen.

"They're tough," commented a dejected Arnwine, who has now watched CHS loss to MHS by a 54-48 double-OT count and the four-point margin Tuesday evening. "You've really got to give them credit. They never let up on you...never give you a chance."

Coronado, now 13-14 for the year, saw the contest slip out of its hands in the third quarter. The Mustangs had led 31-29 at the halftime break but in the third stanza only a 14-footer by Sam Law kept the Mustangs from going scoreless. From the 5:49 mark to the 6:57 mark in the fourth quarter, Coronado failed to score. During that span, MHS racked up a nine-point, 42-33 lead.

The third quarter has bothered CHS all season. Last week against Plainview, the Mustangs blew a 17-point margin and went on to lose 71-70.

"If I could explain it," said Arnwine. "I'd correct it."

The Mustangs did come back and tie the game at 46-46 and 48-48 late in the final stanza. But with 1:03 left in the game, Wooten, who went 15-16 from the line for the night, hit a pair of freebees and Monterey never trailed again. He later bucketed another pair — after being fouled by John Lord — with 24 seconds left that put Monterey up 52-48. Before Wooten's free throws, Coronado could have tied the game at 50-50, but Jimmy Johnson missed and Gary Hodges pulled down a rebound.

Matt Muehlbrad put on the finishing touches when he canned a pair of free throws with six seconds left.

"I really thought we played well," said MHS coach Joe Michalka. "I really do. But we had to. We played good, sound defense and really got after them. We always had a hand in their face."

Monterey, coming off a 54-43 loss to Hereford, hit 15-33 shots from the floor, while CHS canned only 18 of 54 attempts.

But the key to the game, both coaches agreed, was the poor play of CHS's guards. Williams and Law, who normally average over 25 points a game combined, was limited to only 7 and 5 points, respectively. And Williams didn't score until the fourth period.

"That really hurt," noted Arnwine. "We need a lot more (points) from them to be successful."

Monterey was led by Wooten's 20 points and Ian Hyslop's 14 points. Cody Love bucketed 11 points and Dwain Neff countered with 19 for the Ponies.

MONTEREY BOYS 54, CORONADO 50

MHS — Clardy 4-2-10, Hyslop 4-6-14, Thomason 3-0-6, Wooten 3-14-20, Muehlbrad 1-2-4. Totals 15-24-54.
CHS — J. Johnson 3-0-6, Williams 3-1-7, Law 2-1-5, Neff 4-2-10, Love 3-5-11, K. Johnson 1-0-2, Lord 2-5-9. Totals 18-14-50

MONTEREY	12	17	11	14	— 54
CORONADO	11	20	2	17	— 50

Total fouls: MHS 20, CHS 23. Fouled out: Thomason, K. Johnson. Techinal foul: Arnwine, CHS.

FCA MEETS THURSDAY

The adult chapter of the Fellowship of Christian Athletes will hold its monthly breakfast meeting Thursday at 7 a.m. at Furr's Town and Country. The program will consist of chapter members sharing their experiences of last month's FCA state convention in Dallas.

Panthers Ignite; Surprise Dumas

By RUSS PARSONS
Avalanche-Journal Sports Staff

Maybe there was a full moon or maybe the stars were in just the right positions, but there were some mighty strange things going on in the Dunbar gym Tuesday night.

Everything was reversed, the world was turned upside down. Dunbar, winless in district this year and a 104-60 victim of Dumas earlier in the season, dumped the Demons 66-58.

But that wasn't all. Dunbar's bench, unreliable at best all year, came through with some clutch play. The notoriously poor free throw shooting Panthers hit 24-32 charity shots. And, Dunbar got the senior leadership it had been lacking all season.

"We didn't do it, it must have been someone else," joked Dunbar coach Joe McWilliams afterwards. McWilliams, who had never before had a losing season with the Panthers and who at one time had coached three straight district champs, had been tiring visibly of late as Dunbar lost loop game after loop game.

"I just couldn't believe some of the efforts these kids came through with," he said. "Charles Mitchell had 16 rebounds. Barry Pillow got inside well. He got eight rebounds from a guard position.

"Our free throws helped us instead of hurt us and those people who came off the bench to play helped us. I guess the guys just got hungry."

The Panthers had numerous opportunities to fold, and refused them all.

With 5:06 remaining in the first half, Dunbar trailed by six, 24-18, and had ace post man Stanley Whitfield on the bench with three fouls. The Panthers broke loose, going into thte locker room tied at 26.

Fresh from the break, Dumas scored 10 straight points before Whitfield rejuvenated the crowd and the Panthers with a rousing slam dunk with 4:43 remaining in the third. Dunbar had pulled ahead by one by the end of the period.

Then, instead of sitting on the lead, the Panthers built. They led by five with 6:01 left in the game and by 10, 58-48, with 3:52 left.

Sophomore Pillow led all Panther scorers with 15 points, Charles Mitchell added 13, Whitfield had 12 more, sophomore Turon Patterson had 11 and Leroy Rivers got 10.

For Dumas, Randy Davis had 19 before fouling out and Scotty Herron chipped in another 14.

Dumas hit only 14 of 29 free throw attempts and got only six of 14 in the final period. Dunbar, on the other hand, notched nine of 11 down the stretch.

DUNBAR (BOYS) 66, DUMAS 58

DUMAS — Duncan 2-0-4, Paiser 1-3-5, Butler 2-2-6, Herron 6-2-14, Davis 8-3-19, Pauweis 1-0-2, Kehoe 1-4-6, Brown 1-0-2. Totals 22-14-58.
DUNBAR — Comacho 1-2-4, Pillow 6-7-15, Rivers 2-6-10, Patterson 5-1-11, Mitchell 4-5-13, Bryant 0-1-1, Whitfield 5-2-12. Totals 21-24-66.

Dumas	19	7	18	14	— 58
Dunbar	13	13	17	23	— 66

Total fouls: Dumas 26, Dunbar 24. Fouled out: Bryant, Whitfield, Davis.

DAILY RENTALS
AS LOW AS $10 PER DAY & 10¢ PER MILE
Pickups and Station Wagons Also Available
CONTACT: MIKE KING
GENE MESSER LEASING, Inc.
1902 Texas 765-8801
AFTER HOURS, 795-1027
2-11

DAILY•WEEKLY•MONTHLY RENTAL RATES
CARS-VANS-PICKUPS-TRUCKS & RV'S
COMPACT As Low As $90 PER WEEK
WE ARE NOW SELLING SOME OF OUR LOW MILEAGE RENTAL UNITS!
LONE STAR LEASING & RED RAIDER AUTO SALES
52nd & Avenue H 765-8486
CONWAY GAFFORD
2-5

WRESTLING
FAIR PARK COLISEUM
TONIGHT
8:00 P.M.
NICK ROBERTS PROMOTER
TEXAS DEATH MATCH
KILLER BROOKS
VS
DORY FUNK, JR.

- No stopping the match for any reason
- No time limit
- No count outside the ring
- Falls do not count
- No disqualification
- Winner is one that can answer the last bell

WESTERN STATES TAG-TEAM TITLE
GARY YOUNG and GINO CARUSO
VS
RICKY ROMERO and SIVA AFI

LARRY LANE VS JAMES DILLON

KARY VON ERICH
VS.
BOB MORGAN

RINGSIDE $4.00
GEN ADM. $3.00
KIDS 6 TO 12..... $1.00
765-7070
2-13

Whites Home & Auto
Super Buys & Auto Home
4 BIG DAYS

Service Custom
As low as 19.88
(A78x13BW plus F.E.T.)
•4 strong polyester cord plies 155-140-154
Free mounting
Extra charge for mounting mags
Other blackwall sizes available at comparable prices

39.88 exch
Whites 36 Low Maintenance Battery
Gps 22F, 24, 24F, 19L, 1
Free installation

Save over 15%
Save over $3
Save over $10
87¢

19.88 Whites Solution Muffler •Includes clamps and adapters 55-710-762
9.88 ea. Reg 11.95 Heavy Duty Shock 25-1014-1107
14.88 ea. Reg 17.95 Bushwhacker Shock 25-1201-1226
51.88 pr. Reg 61.95 Air Assisted Shock 25-680-896
74¢ Valvoline 10W40 Motor Oil 46-332
2.48 Prestone Brake Fluid •Quart can 5-441
48¢ Prestone Gas Dryer & Antifreeze •12 oz. 5-372
Olin Flare •2- 15 minute safety flares 2-128

Your Choice 1.88
40-Lb Bulk Bags
Composted Cow Manure Fertilizer 84-782
Composted Sheep Manure Fertilizer 84-784
Top Soil & Conditioner 84-786
Peat Moss 84-787

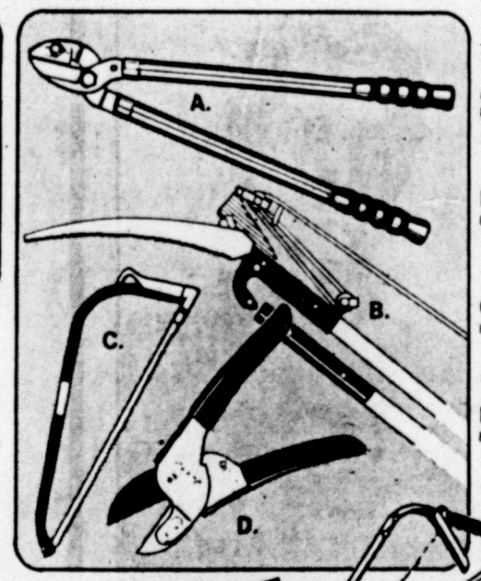

6.88 A. Lopping Shears 84-341
14.88 B. Pole Pruner/Saw 84-345
3.88 C. 21" Bow Saw 84-347
4.88 D. Hand Pruner 84-314

22.88 Reg 26.95 (in carton) 20" Fertilizer Spreader •60-lb capacity 85-162

$1.50 Refund by Factory
7.88 Vigoro Lawn Food •5,000 sq ft coverage •25-lb bulk bag 84-776

Save over $40
$258 Reg 299.95 (in carton) 5-HP Til-R-Plow
•Reliable Briggs & Stratton engine has easy spin recoil starting
•Safety remote clutch control
•26" tilling width
•Drag bar and attachment assembly
•Optional ground handling attachments available 87-60

Whites Home & Auto Stores offers you a challenge: Be your own boss. Own a Whites Store. For information call: 1-817-692-3410

WHITES HOME AND AUTO ADVERTISING POLICY
If for any reason an advertised item is not available, Whites will offer a rain check on request for the merchandise at the sale price when it becomes available or Whites will offer a comparable item at a similar reduction in price. (Does not apply to special purchase, close out sales or where quantities are limited). Authorized dealer stores are independently owned and operated, therefore, prices and terms may vary. Due to limited floor space, all dealer operated stores may not carry all items featured in this tabloid.

Prices effective thru Feb. 16, 1980
Store Hours (Both Stores) 9 AM to 6 PM Monday thru Saturday
DOWNTOWN 13TH AT AVENUE K 765-8888
CAPROCK CENTER 50TH AT CANTON 795-5213
2-13

Arkansas Clips Aggies With Help Of Disputed Call

By The Associated Press

Shelby Metcalf and Eddie Sutton didn't see eye to eye on the charging call at the buzzer that gave Arkansas its crucial 45-44 victory over the Texas Aggies in their Southwest Conference battle Tuesday night.

The Aggies' David Goff fired a desperation shot from near midcourt in hopes of breaking a 44-44 tie and avoiding overtime, but he fell into Arkansas' U.S. Reed and the officials called Goff for charging.

With time gone, Reed made his first free-throw attempt for the victory, and the referees had to cancel the second shot because of the bedlam that resulted when teammates and fans stormed the court to mob the 6-2 junior from Pine Bluff, Ark.

"The ref made a gutsy call, but I felt it was correct," Sutton said after his team's narrow win.

Metcalf questioned the call.

"When I looked up and the clock said 0:00, I thought it was over. I thought we were going to win," the Aggie coach said. "I've never seen a championship decided like that."

In beating A&M in Barnhill Arena for the sixth straight year, Arkansas had to come from behind in the final minute. They got help when A&M twice missed the front end of 1-and-1 situations.

Arkansas and Texas A&M now are knotted for the SWC lead with 11-2 records with three games to play.

In other SWC action Tuesday night, surging Texas routed Baylor 99-61, Houston swamped TCU 87-59 and SMU nipped improved Rice in overtime 82-81.

Texas A&M led 44-41 with 1:44 on Dave Britton's jumper, and Arkansas had scored only 17 second-half points at that time. But Mike Young's 18-footer from deep in the corner cut the margin to 44-43, and after both Tyrone Ladson and Rynn Wright missed 1-and-1 free throws, Arkansas got the ball back with 19 seconds to play.

The Razorbacks fed the ball to Reed for a shot with four seconds left. He missed, but 6-11 Aggie sophomore Rudy Woods fouled him.

Reed missed his free throw, but since it was a shooting foul, he got a second chance and made it to tie the game at 44-all.

That set the stage for the last-second controversy.

"I saw Goff getting ready to shoot that last shot, and when he left his feet something told me maybe I could get a charge. I got in front of him and that's what happened," Reed said.

"Yes, I think it was a good call. I really felt that I was set," he added.

Reed said after he missed the first shot — and all chances to give Arkansas the lead — "I knew I'd better hit the second one or I'd be dead."

Reed was Arkansas' only scorer in double figures, finishing with 14. Wright scored 14 and Britton 12 for A&M.

In Texas' smashing victory over Baylor, Longhorn coach Abe Lemons saw signs his team might now be as good as Texas A&M or Arkansas.

Asked about the possibility Texas could win the post-season SWC tourney, Lemons said:

"Yeah, we could. If we played like we did tonight. Our defense played really great."

Ron Baxter scored 30 points for Texas, and freshmen LaSalle Thompson and George Turner brought the crowd to their feat repeatedly with their play.

Thompson picked up 19 points and 10 rebounds in the first half, and Turner had the crowd roaring in the final minutes when he hit a slam dunk, made a reverse dunk on a rebound, fed Baxter on a driving layup and hit a 25-foot swisher.

Hereford Tops Lubbock High

Joe Walker pumped in 19 points to lead Hereford to a 56-47 win over Lubbock High Tuesday night in the LHS gym.

The win upped Hereford's District 4-AAAA mark to 2-1, while Lubbock fell to 0-3.

"It was a five point game for most of the night," said LHS head man Craig Wells. "But they (Hereford) played better than we did at the end and that was the difference."

The Westerners were led by Raul Romero and Oscar Lopez who popped in 13 and 12 points respectively. They were the only Westerners in double figures.

HEREFORD 56, LUBBOCK 47

Lubbock — Ruff 2-0-4, Hill 1-2-4, Romero 5-3-13, Cuevas 2-0-4, Cole 4-0-8, Lopez 6-0-12, Quade 0-1-1. **Totals 21-5-47**

Hereford — Walker 7-5-19, Polk 5-2-12, Hill 4-2-10, Parman 6-4-16. **Totals 23-14-56**

Lubbock	13	7	12	9 — 47
Hereford	18	13	12	8 — 56

Total fouls: Lubbock 17, HHS 14.

Lubbock Girls Fall To Herd

Lori Albrocht scored 17 points to lead a Hereford attack that featured three double-figure scorers in a 63-23 rout of the Lubbock High girls Tuesday night.

Shelly Knight led Lubbock High with six points.

The Lady Plainsmen took a commanding 18-2 lead in the first quarter, and continually increased the lead in each succeeding period.

The win gives Hereford a 16-11 season record and evens its District 4-AAAA record at 4-4.

HEREFORD (GIRLS) 63, LUBBOCK HIGH 23

Hereford — Schumacher 1-3-5; Hawkins 2-0-4; Albrocht 8-1-17; Lone 5-2-12; Mays 6-2-14; Rogers 2-3-7; Sanders 1-0-2; Ford 1-0-2. **Totals 26-11-63**

Lubbock — Gibbons 2-0-4; Zahn 1-3-5; Knight 2-2-6; Ward 1-0-2; Bullock 0-2-2; Craig 1-0-2; Smith 1-0-2. **Totals 8-7-23**

HEREFORD	18	17	20	8 — 63
LUBBOCK	2	8	5	8 — 23

Total fouls: Hereford 9, Lubbock 20. Technicals: none. Fouled out: none.

SWC Standings

CONFERENCE ALL GAMES

Team	W-L	Pct.	W-L	Pct.
Texas A&M	11-2	.846	19-7	.731
Arkansas	11-2	.846	18-5	.783
Texas	8-5	.615	15-8	.652
TEXAS TECH	7-6	.538	13-10	.565
Houston	7-6	.538	12-11	522
SMU	6-8	.429	14-10	583
Baylor	5-9	.357	10-14	417
Rice	3-10	.231	6-16	.273
TCU	2-12	.143	7-16	.304

TUESDAY'S GAMES

Arkansas 45, Texas A&M 44; SMU 82, Rice 81; Texas 99, Baylor 61; Houston 87, TCU 59.

Lubbock Kart Club Schedules Meeting

The Lubbock Karting Association, Inc. will hold its monthly meeting Thursday at 7:30 p.m. in the Southwestern Public Service Reddy Room in Monterey Center on 50th Street.

The association is planning to build an asphalt road-type track in Lubbock. All interested persons should attend the meeting Thursday and be prepared to help.

The association also will sponsor go-kart racing this Sunday at Lubbock Speedway. Time-trials will begin at 1 p.m. and races begin at 2 p.m.

A technical inspection will be made on all karts during the time-trials.

Admission will be $2.00 for adults and 50 cents for children. Kart entry fee will be $5.00.

The Lubbock Speedway is located three miles south of Lubbock on the FM 1585 exit off U.S. highway 87.

Lubbock High Girls Win Soccer Crown

The Lubbock High girls soccer team clinched the city championship Tuesday with a 5-5 tie of Monterey.

The season-ending tie gives the Lubbock team a 5-1-2 record. City rivals Coronado and Monterey play each other Thursday, but their records do not compare to that of the Westerners. Coronado is 2-2-3 and Monterey is 0-4-3.

Melissa Marshall booted four goals into the Monterey net and teammate Dorothy Ellis had one to account for the Westerners' scoring.

Monterey's Karen Flewharty and Michelle Anderson scored two goals apiece and Shannon Schuetzeberg scored one for the Plainsmen.

In the boys' game, Lubbock's Stewart Lemm and Michael Johns each scored a goal in the Westerners' 2-1 win over Monterey.

The victory gives Lubbock a final season record of 3-3-2.

Raider Women Net Team Drubs SPC

LEVELLAND (Special) — The Red Raider women's tennis team kept its perfect spring record alive with a 9-0 drumming of South Plains Junior College Tuesday.

Tech's overall record is now 15-6-1, and the win is the team's third over South Plains this season.

SINGLES

No.1 — Regina Revello, Tech, def. Mimi Finch 7-5, 6-3. No.2 — Becky Gerken, Tech, def. Debbie Cole 6-3, 7-5. No.3 — Jill Crutchfield, Tech, def. Karen Byrd 6-1, 6-3. No.4 — Cathy Stringer, Tech, def. Suzanne Mills 6-1, 6-1. No.5 — Sandra Carrillo, Tech, def. Bette Anderson 6-1, 6-2. No.6 — Kathy Lawson, Tech, def. Rhonda Burng 6-1, 6-0.

DOUBLES

No.1 — Revello-Teresa Cargill, Tech, def. Finch-Cole 7-6, 2-6, 6-4. No.2 — Crutchfield-Joanie Walfko, Tech, def. Byrd-Mills 6-3, 6-2. No.3 — Lawson-Lesley Romley, Tech, def. Anderson-Bung 6-1, 6-2.

Tech's Sanders Gains Award

What do you say about a team that's just lost two games by a total of 33 points to a couple of lower division squads?

Not much, right? Well, how do you go about picking a player of the week for the Texas Tech Red Raiders, who managed to accomplish the above-mentioned feat?

During Tech's two-game road trip to Houston and Waco, the Raiders connected on only 46 of 101 field goal efforts, hit 25 of 34 free throws and were outrebounded by Rice and Baylor nearly two-to-one. The opposition also outscored Tech 50-25 at the free throw line during the two losses, so that explains part of the Raiders' scoring deficiency.

The rest isn't easy to understand.

But there were a few bright spots for the Raiders. Senior Thad Sanders came off the bench and, in 40 minutes of playing time, hit eight of 12 field goal efforts, grabbed three rebounds, had three steals and handed out an assist.

Sanders lead the Raiders in field-goal shooting with a 59.4 accuracy rate (57 of 96). And in conference play he's hit a sizzling 62.2 percent of his shots (28 of 45).

For his work, Sanders has been named The Avalanche-Journal player of the week. It is the second time this year that Sanders, a non-starter, has been named the Raiders' outstanding player.

Tech coach Gerald Myers agreed that Sanders probably played better than anyone during the road trip.

"Thad has been playing well enough to deserve some playing time," Myers said. "I don't know about making any changes just yet, though. But Thad will get in there a lot."

Center Ralph Brewster enjoyed a good game against the Rice Owls when he scored 19 points and pulled down 10 rebounds but Brewster saw only limited action against Baylor.

"Ralph had a good game against Rice," admitted Myers, "but when we got way down against Baylor I figured I might as well give some of our other guys a try."

And guard Jeff Taylor, after a poor outing against the Owls, did not miss a shot against the Bears and appeared on the way to a big night before fouling out. Taylor hit six of six field goal efforts and added a free throw for 13 points in Waco but fouled out in only 17 minutes of playing time.

Tech Statistics

Player	fg-fga	ft-fta	reb	asst	avg.
Little	130-249	68-88	70	44	14.3
Taylor	115-213	71-87	80	44	13.1
Williams	79-152	87-105	71	116	10.7
Brewster	109-200	37-57	159	41	11.1
Hill	85-147	45-65	112	20	9.8
Sanders	57-96	21-29	61	15	5.9
Smith	14-36	10-16	10	8	2.7
Franse	18-33	8-9	5	3	2.8
J.Wash'ton	6-16	8-15	7	2	2.0
Nichols	10-25	9-16	47	5	1.3
D.Williams	3-10	0-3	2	13	0.4
Armstrong	1-3	0-0	1	0	0.6
*L.Wash'ton	3-5	3-5	2	0	1.8
Totals	**630-1185**	**367-495**	**679**	**311**	**70.7**
Opp.	581-1287	372-515	735	276	66.7

STEALS — Taylor 17, Brewster 16, Little 15, K.Williams 12, Sanders 5, Smith 4, Hill 4, D.Williams 3, Nichols 3, Franse 2. **BLOCKED SHOTS** — Taylor 23, Nichols 18, Brewster 16, Hill 16, Sanders 8, K.Williams 5, J.Washington 1. **DUNKS** — Brewster 28, Taylor 11, Hill 4, Little 2, Nichols 1, Sanders 1. **MINUTES PLAYED** — K.Williams 865, Taylor 749, Hill 731, Little 719, Brewster 699, Sanders 364, Nichols 266, Smith 85, D.Williams 70, Franse 64, J.Washington 45, L.Washington 15, Armstrong 3.

*L.Washington — Has left team.

the SWIFT FOOT
3602 Slide
Security Park #B-6
795-9481
PARTICIPATE:
WALK, JOG,
PLAY TENNIS
OR RACKETBALL...
BUT DO SOMETHING!!
"A Shoe For Every Run Of Life"
Lubbock's Only Athletic Shoe Specialist
1-25

FLOW
HOSE FITTINGS GAUGES
Hydraulic-Pneumatic Components
COMPLETE HOSE SHOP
744-7547
PRODUCTS/CAPROCK, INC.
2515 STANFORD North University & Loop 289
2-6

VILLA OLDS
FIRST ANNUAL PRESIDENTS
SALE!
You are cordially invited to come by VILLA OLDSMOBILE for our First Annual Presidents Sale!
• Low, low prices on all 1980's in stock! • Same low interest we've had for 10 years!
• First of only three sales we'll have this year!
• Sale starts February 13th, ends March 8th!
V-6 economy
Air conditioning
Automatic transmission
Power steering and brakes
Cruise Control
Tilt wheel
Deluxe wheel covers
Radial white walls
Only $6595.
1980 Cutlass Sedan 4-Door
Stock #433
307 V-8
Air conditioning
Automatic transmission
Power steering and brakes
Tilt wheel
AM Radio
Deluxe wheel covers
Radial white walls
Only $6995.
1980 Delta 88 Sedan 4-Door
Stock #336
Villa Olds
5301 South Avenue Q 747-2974 Lubbock
Bob Rowten Joe Givens
Bill King Mark Ashlock
Clyde Gill Lynn Alexander
Sales Manager

WE'RE OPEN AT 7:30 A.M.
GOODYEAR SERVICE STORES
Power Streak 78
USE YOUR GOODYEAR CAR CARD
$25.50
A78-13 blackwall, plus $1.55 FET and old tire

OTHER SIZES LOW PRICED, TOO		
Blackwall Size	PRICE	Plus FET and old tire
B78-13	$31.25	$1.77
C78-14	$34.55	$1.83
F78-14	$39.70	$2.23
G78-14	$40.75	$2.38
H78-14	$43.35	$2.60
G78-15	$42.60	$2.46
H78-15	$44.85	$2.66

Whitewalls, slightly higher

TIEMPO RADIAL!
The Original All Season Radial Tire
$45 P155/80R13 blackwall, plus $1.59 FET and old tire
• Over 10,000 gripping edges for traction
• Double steel belts for strength and wear
• A smooth, quiet-riding, gas-saving radial

Metric Size	BLACK-WALL PRICE	WHITE-WALL PRICE	Plus FET and old tire
P155/80R13	$45.00	$47.60	$1.59
P165/80R14	$55.65	$58.45	$1.81
P155/80R15	$56.40	–	$1.73
P165/80R15	$57.35	–	$1.91

Just Say 'Charge It'
Goodyear Revolving Charge Account
Use any of these 7 other ways to buy: Our Own Customer Credit Plan • Master Charge • Visa • American Express Card • Carte Blanche • Diners Club • Cash

PROTECT MOVING PARTS
LUBE & OIL CHANGE
$5.88 Includes up to five quarts major brand 10/30 oil. Oil filter extra if needed.
• Chassis lubrication and oil change
• Includes light trucks • Please call for appointment

12-MONTH TUNE-UP!
INCLUDES 3 FREE ELECTRONIC CHECK-UPS
• Check charging and starting systems • Install new rotor, spark plugs, points, and condenser • Set dwell and timing • Check, lubricate, and adjust choke as needed • Adjust carburetor • Additional parts & services extra if needed.
Any time within one year of your tune-up, bring your invoice and 'Free Engine Analysis' certificate back to the Goodyear Service Store that performed the original work. They'll give your car an electronic check-up, and if any parts replacement or adjustment is needed, and was part of the original tune-up, Goodyear will fix it free of charge. Up to three free analyses.
$41.88 4-cyl. $46.88 6-cyl. $49.88 8-cyl.
Standard Ignition. Subtract $4 for Electronic Ignition.
2-13

50th & BOSTON
792-5161
GOODYEAR SERVICE STORE
RON WILEY, MGR
STORE HOURS
7:30 to 5:30
MON. THRU FRI.
9 TO 5
SATURDAY

Rockets Survive Spurs' Three-Point Bombshells

By The Associated Press

The Houston Rockets, who have been shooting down opponents recently with the three-point field goal, learned what it's like to be on the receiving end — but managed to escape unscathed.

The Rockets survived a barrage of five consecutive three-pointers in the final 54 seconds Tuesday night to edge the San Antonio Spurs 120-118.

Houston held an apparently insurmountable 112-103 lead with 1:11 remaining before the Spurs began bombing away.

"We knew the three-pointers were coming. We were ready, but what can you do?" Houston coach Del Harris said. "We weren't giving them the shots. They made one, then two. There's no way you could have believed the next one was going in, but they hit three more."

With 54 seconds remaining, George Gervin threw in a three-pointer. Kevin Restani hit one and Mike Evans added two more to cut Houston's lead to 116-115 with 24 seconds left. Two free throws by Moses Malone and a steal and two more foul shots by Allen Leavell made it 120-115 with four seconds to play, but still the game wasn't over.

Larry Kenon hit another three-pointer to close the gap to two, and Houston needed a clutch inbounds pass from Robert Reid to Rudy Tomjanovich with a second remaining to preserve the Rockets' fourth straight victory.

The NBA is using the three-point goal rule on a one-year experimental basis. It's the same rule used in the old American Basketball Association — three points are awarded for field goals made from beyond an arc on the floor that ranges from 22 feet from the basket in the corners to 23 feet, 9 inches straight away.

"It was one of the greatest games I have ever seen," said Harris. "I've seen the greatest three-point performances in the last three games. If someone tells me the rule shouldn't stay, they're goofy."

Gervin, who is gunning for his third straight NBA scoring title, had 41 points including a trio of three-pointers. Center Moses Malone led Houston with 25 points and 16 rebounds.

Hawks 95, Blazers 89

John Drew scored 24 points and grabbed 12 rebounds as the Hawks won their seventh in a row and stretched their Central Division lead to five games.

It was the 10th loss at home for Portland, which in the past has been one of the NBA's toughest teams to beat on its home floor.

Bullets 128, Nuggets 111

Washington, which lost the first three games of its seven-game road trip, finally got untracked at Denver as guard Kevin Grevey scored a season-high 32 points and forwards Elvin Hayes and Greg Ballard added 27 apiece. Ballard got 20 of his points in the first half and Hayes got 21 of his in the second half.

"We planned to go to our forwards," said Washington coach Dick Motta. "Ballard got a hot hand early so we went to him. Then Elvin got hot in the second half."

Bulls 100, Warriors 94

David Greenwood's slam dunk shot with 2:15 remaining broke a 92-92 tie and put Chicago ahead to stay. The rookie forward from UCLA scored scored 10 of his 26 points in the fourth quarter and also blocked three shots and made two steals in the final period.

COMPUTERS●Save Money!
COMPLETE BUSINESS SYSTEM
THEIRS $4191 OURS $3791
SAVE $1000
EQUIVALENT SYSTEMS
CBJ Supply Box 6305
Lubbock 79413 806 799 0273
Master Charge Visa

Orangemen Leave Behind Court, Streak

By The Associated Press

Just because all good things must come to an end doesn't mean all things must come to a good end.

The second-ranked Syracuse Orangemen took the nation's longest home-court winning streak — 57 games — onto the court for their final game ever at Manley Field House Tuesday night.

Next season, they will begin play in the new Carrier Dome with a one-game home losing streak thanks to a 52-50 setback at the hands of Georgetown.

"If it hadn't been the last game we wouldn't have played so tightly down the stretch," said Coach Jim Boeheim, whose team missed five of seven free throws in the last two minutes while blowing the remains of a 30-16 halftime lead. "I think we all wanted to win this one a little too much."

It was the first loss in Manley for any of the Syracuse players AND for Boeheim since he became coach.

The only other member of The Associated Press Top Twenty in action was 13th-ranked Brigham Young, which nipped Utah State 84-83 as Fred Roberts scored 26 points, including a driving layup with 36 seconds remaining for the winning basket.

Brigham Young nailed down its 19th victory in 23 games when Devin Durrant blocked a jump shot by Utah State's Brian Jackson with three seconds left. The Cougars trailed 42-37 at halftime but outscored the Aggies 14-4 midway through the second half to take what appeared to be a comfortable 77-66 lead before Jackson and Dean Hunger led a Utah State counter-rally.

"I thought it was a great second half," said BYU coach Frank Arnold. "Both teams played well, but one has to lose."

Elsewhere, Marquette, down by eight points early in the second half, overtook Xavier of Ohio 82-70 — its 23rd consecutive victory over the Musketeers.

Sambito Joins Arbitration Cases

NEW YORK (AP) — Bruce Sutter and Joe Sambito are used to providing relief on the mound. Now they're seeking relief at the bargaining table.

Those two relief pitchers are among 55 players still going for salary arbitration, according to the Major League Baseball Players Association.

There were several deletions from a list originally released Tuesday by the MLBPA.

Ron LeFlore signed a one-year contract with Montreal and John Milner signed with Pittsburgh, taking themselves off the list. Then, three other members of the Pirates — relief pitcher Kent Tekulve, center fielder Omar Moreno and catcher Ed Ott — withdrew at the advice of their agent, Tom Reich, who felt they'd be able to reach agreement in negotiations with the team.

Another player, St. Louis shortstop Garry Templeton, reached verbal agreement Monday on a new contract and dropped out of consideration for arbitration.

That left 55 players currently heading for arbitration, including Sutter, the relief ace of the Chicago Cubs who won the National League's Cy Young Award in 1979, and Sambito, the bullpen star of the Houston Astros.

Players can continue to negotiate with their team until their arbitration hearing is held. Peter Rose, counsel for the players association, said hearings will be held in Chicago, San Francisco and New York between now and Feb. 23.

The Oakland A's had 10 players on the arbitration list, more than any other club for the fifth straight year.

Dumas Cracks Dunbar Girls

The Dumas girls, ranked fourth in the state, beat up on Dunbar 72-33 Tuesday night to finish second in the District 1-AAA second-half race.

Dumas, which lost to Canyon in the second round, will play the Eagles (which beat Levelland) in a playoff for the district championship.

Leading the Demon girls was Trisha Fortenberry, who scored 20 points. Sherri Haggler put in another 16 and Michelle Clements added another 13 as Dumas increased its overall record to 25-2.

Leading Dunbar, now 12-15 and 2-3, was Dorcas Perkins with 12. Cynthia Hardaway scored 10 and was the only other Panther to to break double figures.

Dunbar raced to a 12-10 lead at the end of the first period but saw it disappear in a hurry as the Demons led 29-19 at halftime and 54-26 at the end of three.

DUMAS (GIRLS) 72, DUNBAR 33

DUMAS — Haggler 7-2-16; Stephens 1-2-4; Fortenberry 7-6-20; Reid 1-2-2; Clements 5-3-13; Ramsey 4-1-9; Tammy Taylor 2-0-4; Sartain 2-0-4. Totals 28-16-72.

DUNBAR — Perkins 5-2-12; Britt 1-0-2; Hardaway 5-0-10; Johnson 0-2-2; Caviel 1-1-3; Lewis 2-0-4; Totals 14-5-33.

Dumas	10	19	25	18 — 72
Dunbar	12	7	7	7 — 33

Total fouls: Dumas 17, Dunbar 13. Fouled out: Clements, Hardaway.

Coronado Girls Lose To MHS

Kelli Crow and Janet Mears eached fired in 20 points as the Monterey girls coasted to a 102-62 whipping over Coronado in the final game of the District 4-AAAA girls cage season.

The Monterey girls wind up the season 27-2 and 8-0 in district play and are now headed for a bi-district contest.

MONTEREY (GIRLS) 102, CORONADO 62

Monterey — Kris Ethridge 6-7-19, Kammi Ethridge 8-0-16, Mears 6-8-20, Scott 1-0-2, Muehlbrad 3-2-8, Graves 2-0-4, Ragus 6-1-9, Crow 10-0-20, Gilmore 1-2-4. Totals 41-20-102

Coronado — Paden 2-2-6, McFarin 11-1-23, Ruzicka 0-4-4, Scott 3-1-7, Hickman 3-1-7, Wade 4-3-11, Verner 1-2-4. Totals 24-14-62

MONTEREY	25	25	24	28 — 102
CORONADO	14	17	8	23 — 62

Total Fouls: MHS 26, CHS 25. Fouled out: Crow, MHS.

WE LEASE ALL MAKES & MODELS!
CONTACT: MIKE KING
GENE MESSER LEASING, Inc.
1902 Texas 765-8801
AFTER HOURS, 795-1027

ENERGY SAVER
There's No Better Way To Show Your SUCCESS..
Invest In
SamReyesHomes 797-1043

MICHELIN MANIA
More than a Sale!
STARTING AT $39.88
165-13XZX Blackwall
FET: $1.61
Regular Michelin Exchange: $60.58
MICHELIN X WHITEWALL

Size	Reg. Exch.	Mania Price	Size	Reg. Exch.	Mania Price
175-13	74.74	53.50	195-15	94.80	68.50
175-14	79.18	56.50	205-15	104.18	77,50
195-14	90.54	65.50	215-15	110.05	79.50
205-14	98.00	70.50	225-15	114.69	83.50
215-14	104.03	74.50	235-15	137.39	94.50
165-15	74.49	53.50			

Exchange • FET: $1.75 - 3.38

Register today for a set of Michelins
During Shook's Michelin Mania, each store will give away a free set of Michelin X Steel Belted Radials for passenger cars. Simply come in and register at your convenient Shook Tire Store. Winners will be selected at random March 9. Winners need not be present to win. If winner has already purchased a set of Michelin passenger tires from Shook within 90 days of drawing, his original purchase amount will be refunded.

Computer Balance
• Recommended For steel belted radials
5.00
Mag wheel slightly higher

Wheel Alignment
• Set caster and camber
• Set toe-in
• Road test car
14.50
Most Cars
Parts Additional If Needed

SHOOK TIRE COMPANY
RAIN CHECK POLICY:
Shook Tire Company makes every effort to insure adequate supplies of sales items. Despite these effort certain sizes and products may be temporarily out of stock. In these cases rain checks are always issued except when the sale pertains to clearance items or indicates quantities limited
15th and Avenue H • 765-6697
Manager: E. M. Johnson
2614 50th Street • 795-5257
Manager: Tom Miller

BROWNFIELD	LEVELLAND	LITTLEFIELD	MULESHOE	PLAINVIEW	LAMESA
624 W. Main	211 College Ave.	1028 E. 9th	301 N. First	200 W. 6th	107 N. Dallas
637-3631	894-8165	385-5126	272-3420	293-4446	872-2085
MANAGER: Lynn Powell	MANAGER: Dick Brown	MANAGER: Orville Bassett	MANAGER: John Robinson	MANAGER: Maurice Clifton	MANAGER: Ed Grissom

AUTO CENTER OPEN 8:00 AM 'TIL 9:00 PM
Sears
$32 to $60 OFF
4 steel belted radials
SuperGuard Radials. Two polyester cord plies and 2 steel belts help give strength, traction and a smooth ride. Belts resist tread squirm to give good tire mileage. Radial design helps give quick, responsive handling.

SuperGuard Radial size and old tire	Size	Sale price ea. whitewall*	plus FET** each
A78-13	165-13	$47.95	39 88	1 86
B78-13	175-13	$53.95	44 88	1 98
D78-14	175-14	$64.95	54 88	2 27
E78-14	185-14	$66.95	56 88	2 38
F78-14	195-14	$70.95	59 88	2 55
G78-14	205-14	$74.95	62 88	2 65
H78-14	215-14	$81.95	68 88	2 95
F78-15	195-15	$78.95	66 88	2 55
G78-15	205-15	$80.95	67 88	2 73
H78-15	215-15	$83.85	70 88	2 96
L78-15	235-15	$94.95	79 88	3 30

*Federal Excise Tax
Mounting and rotation included. Valve stems and balancing extra.

$20 OFF Indash AM/FM-stereo with cassette or 8-track
Your choice 79.99 Regular $99.99
Balance, full-range tone controls. Local distant switch. Cassette: fast-forward, auto-stop at tape-end. 8-track: channel selector and indicator lights.
Sale ends February 16

$3.00 OFF Heavy-duty shocks
1-in. piston—more ride control than most 1-in. bore shocks. For most cars, pickups, vans. Installation extra.
Regular $9.99 6.99 each
Sale ends February 23

$7 OFF Sears 36 auto battery
Regular $51.99 44.99 with trade-in
550 amps cold cranking power. Group 24C. For most cars including late GM models.
Sale ends February 16

CAM2, 10W-40 motor oil
Reg. $1.09 89¢ qt.
Sale ends February 23
Sears replacement oil filter
Reg. price 1.99

SAVE on our best best-selling 4-ply tire
DynaPly 20. Polyester cord plies help give strength and they resist flat-spotting for a smooth ride. Many gripping edges on tread for good traction.

Sears Dynaply and old tire	Regular price ea. blackwall*	Sale price ea. blackwall*	plus FET** each
A78-13	$27.95	25.00	1.62
C78-13	$31.95	28.50	1.94
D78-14	$35.95	32.00	1.96
E78-14	$36.95	33.00	2.12
F78-14	$37.95	34.00	2.23
G78-14	$38.95	35.00	2.38
G78-15	$41.95	37.50	2.46
H78-15	$43.95	39.95	2.66

*Whitewalls also on sale
**Plus Federal Excise Tax
Tire sale prices end March 1

Wheel Alignment
We'll set caster/camber and toe, inspect front end and adjust steering. Includes most American-made and air conditioned cars. Torsion bar adjustment extra when required. Pickups and vans extra.
Regular price 14.99
Ask about SearsCharge Plans

$20 to $40 OFF
25-inch deep suspension files
2-drawer, letter-size, no lock, Regular $94.99 74.99
4-drawer, letter-size, with lock, Regular $169.99 129.99
Heavy-gauge steel with four supporting posts. Full suspension lets you open even fully-loaded drawers to full length. Plunger-type lock secures all drawers on locking units. Black or sand enamel finish. Other sizes also on sale.
Office furniture sale prices shown end February 23

$55 OFF 5-drawer desk
Steel with black enamel finish. Walnut color plastic laminate top resists scratches.
Regular $234.99 179.99

$25 OFF black swivel chair
Adjustable nylon covered padded seat, vinyl back. With casters. Black.
Regular $114.99 89.99

Sears Where America shops for Value
Satisfaction Guaranteed or Your Money Back
Lubbock, Texas South Plains Mall 793-2611
Open 10 am to 9 pm Monday thru Saturday

Scorecard/Tuesday

SWC Boxes

SMU 82, RICE 81

Rice — Pierce 13 4-4 30, Austin 3 4-4 10, Shaw 1 2-2 4, DeCello 1 3-3 5, Tudor 6 4-6 16, Wilson 1 2-2 4, Rieke 5 0-1 10, Burns 1 0-0 2, Bennett 0 0-0 0, Stewart 0 0-0 0. Totals 31 19-22 81.

SMU — Hale 5 2-2 12, Harris 4 6-9 14, Branson 7 4-4 18, Allen 4 5-7 13, Piehler 8 5-8 21, Hoops 1 0-0 2, Welch 1 0-0 2, Hollmann 0 0-0 0. Totals 30 22-30 82.

Halftime Score — SMU 43, Rice 38. Regulation 74-all. Fouled out — Austin. Total Fouls — Rice 25, SMU 18. Technical Foul — Branson. A — 3,820.

TEXAS 99, BAYLOR 61

Baylor — Teagle 7 3-6 17, Sears 0 0-0 0, Gallardo 5 6-6 16, Little 1 0-1 2, Nunley 4 1-1 9, Battle 1 2-2 4, Shakir 2 3-6 7, Bailey 3 0-1 6, Stanley 0 0-1 0. Totals 23 15-14 61.

Texas — Baxter 12 6-6 30, Johnson 6 2-4 14, Thompson 8 3-5 19, Danks 4 0-0 8, Carson 3 0-0 6, Turner 5 2-2 12, Wendlandt 0 0-0 0, Montgomery 4 2-2 10, Olson 0 0-0 0. Totals 42 15-19 99.

Halftime Score — Texas 46, Baylor 27. Total Fouls — Baylor 19, Texas 25. A — 9,093.

HOUSTON 87, TCU 59

TCU — Summers 2 4-4 8, Johnson 4 5-8 13, Fravert 3 3-6 9, Wineinger 1 0-0 2, Browder 4 0-0 8, Bridges 3 0-0 6, Hart 0 0-1 0, Mansbury 4 5-6 13. Totals 21 17-25 59.

Houston — Ewing 2 2-2 6, Rogers 4 2-2 10, Micheaux 2 0-1 4, K. Williams 9 2-3 20, R. Williams 8 3-3 19, Davis 0 0-0 0, Brown 1 4-4 6, Gibson 2 0-0 4, Goren 2 0-0 4, Porter 2 1-2 5, Sauls 1 2-3 4, Bunce 2 1-2 5. Totals 35 17-22

Halftime Score — Houston 39, TCU 25. Fouled out — Sauls. Total Fouls — TCU 15, Houston 26. A — 4,293.

ARKANSAS 45, A&M 44

Texas A&M — Wright 4 6-7 14, Smith 4 1-2 9, Woods 1 0-0 2, Britton 4 4-4 12, Goff 0 3-4 3, Ladson 2 0-1 4. Totals 15 14-18 44.

Arkansas — Zahn 2 2-2 6, Friess 2 0-0 4, Hastings 4 0-0 8, Hilliard 1 0-0 2, Reed 5 4-5 14, Young 3 0-0 6, Skulman 2 0-0 4, Kelly 0 1-1 1. Totals 19 7-8 45.

Halftime Score — A&M 26, Arkansas 24. Total fouls — A&M 13, Arkansas 9.

NBA Standings

Eastern Conference	W	L	Pct.	GB
Atlantic Division				
Boston	43	13	.768	—
Philadelphia	40	16	.714	3
New York	28	29	.491	15½
Washington	24	32	.429	19
New Jersey	23	35	.397	21
Central Division				
Atlanta	35	23	.603	—
San Antonio	30	28	.517	5
Houston	29	28	.509	5½
Indiana	28	30	.483	7
Cleveland	23	36	.390	12½
Detroit	14	43	.246	20½
Western Conference				
Midwest Division				
Kansas City	37	25	.597	—
Milwaukee	32	27	.542	3½
Denver	21	38	.356	14½
Chicago	20	38	.345	15
Utah	19	40	.322	16½
Pacific Division				
Seattle	42	16	.724	—
Los Angeles	40	18	.690	2
Phoenix	37	20	.649	4½
San Diego	29	31	.483	14
Portland	27	31	.466	15
Golden State	17	41	.293	25

Tuesday's Games

Houston 120, San Antonio 118
Chicago 100, Golden State 94
Washington 128, Denver 111
Atlanta 95, Portland 89

Today's Games

Utah at Philadelphia, 7:05 p.m.
Cleveland at Detroit, 7:05 p.m.
New Jersey at Indiana, 7:05 p.m.
Chicago at Milwaukee, 7:30 p.m.
New York at Houston, 8:05 p.m.
Boston at Phoenix, 8:30 p.m.
Atlanta at Seattle, 9:30 p.m.
Washington at San Diego, 9:35 p.m.
Portland at Los Angeles, 10 p.m.

NBA Boxes

HOUSTON 120, SAN ANTONIO 118

Houston — Tomjanovich 5 5-5 15, Reid 6 4-4 16, Malone 9 7-7 25, Murphy 8 3-3 19, Leavell 7 3-4 17, Barry 0 0-0 0, Jones 5 3-4 13, Paultz 5 2-4 12, Bradley 1 1-1 3. Totals 46 28-32 120.

San Antonio — Kenon 11 1-1 24, Olberding 2 0-2 4, Shumate 1 4-4 6, Silas 4 3-5 11, Gervin 15 8-8 41, Evans 3 0-0 8, Restani 6 3-4 16, Griffin 2 0-0 4, Peck 0 0-0 0, Gale 2 0-0 4. Totals 46 19-24 118.

Houston	20	36	25	39	—120
San Antonio	35	26	23	34	—118

Three-Point goals—Gervin 3, Evans 2, Restani, Kenon. Total fouls—Houston 27, San Antonio 27. Technical—Olberding. A—10,829.

ATLANTA 95, PORTLAND 89

Atlanta — Drew 7 10-12 24, Roundfield 5 0-0 10, Rollins 2 3-4 7, Johnson 6 4-5 16, McElroy 3 2-2 8, Criss 4 2-2 10, Pellom 1 0-0 2, Givens 3 2-2 8, Hawes 2 2-3 6, Brown 1 2-4 4. Totals 34 27-34 95.

Portland — Gross 1 2-4 4, Washington 6 2-6 14, Owens 7 8-12 22, R.Brewer 7 5-8 19, Paxson 2 2-2 6, Natt 7 0-0 14, Dunn 2 0-0 4, J.Brewer 1 0-0 2, Jeelani 1 2-2 4. Totals 34 21-34 89.

Atlanta	22	27	25	21	—95
Portland	21	17	24	27	—89

Fouled out—None. Total fouls—Atlanta 26, Portland 24. A—12,666.

WASHINGTON 128, DENVER 111

Washington — Hayes 12 3-3 27, Ballard 12 3-4 27, Unseld 2 0-0 4, Cleamons 9 0-0 18, Grevey 10 10-11 32, Dandridge 3 2-2 8, Corzine 0 0-0 0, Williamson 4 2-2 10, Porter 1 0-0 2. Totals 53 20-22 128.

Denver — English 11 3-6 25, Johnson 7 0-0 14, Issel 10 5-6 25, Scott 4 0-0 8, Wilkerson 4 4-4 12, Hughes 4 0-1 8, Roche 3 2-2 8, Gondrezick 2 3-4 7, Garland 1 0-0 2, Ellis 1 0-0 2. Totals 47 17-23 111.

Washington	34	29	31	34	—128
Denver	25	29	23	34	—111

Three-point goals—Grevey 2. Fouled out—None. Total fouls—Washington 16, Denver 15. Technicals—Issel, Denver Coach Walsh. A—11,538.

CHICAGO 100, GOLDEN STATE 94

Golden State — Cooper 4 0-0 8, Parker 10 0-0 20, Parish 8 6-6 22, Lucas 4 4-4 12, Smith 9 2-2 20, White 1 2-2 4, Townsend 1 0-0 2, Abernethy 0 0-0 0, Ray 2 0-0 4, Hillman 1 0-0 2. Totals 40 14-14 94.

Chicago — Greenwood 9 8-9 26, May 5 2-2 12, Gilmore 4 4-5 12, Sobers 2 2-3 7, Theus 5 6-6 18, Jones 1 2-2 4, Dietrick 3 2-2 8, Johnson 4 1-2 9, Mengelt 1 0-0 2, Beshore 1 0-0 2. Totals 35 27-31 100.

Golden State	26	18	32	18	—94
Chicago	29	23	26	22	—100

Three-point goals—Sobers, Theus 2. Fouled out—None. Total fouls—Golden State 24, Chicago 21. A—5,982.

Transactions

BASEBALL
National League

ATLANTA BRAVES—Signed Jerry Royster, second baseman, to a five-year contract.

MONTREAL EXPOS—Signed Ron LeFlore and Andre Dawson, outfielders, to one-year contracts.

NEW YORK METS—Named James Nagourney vice president and business manager.

PITTSBURGH PIRATES—Signed John Milner, first baseman, and Adalberto Ortiz, catcher, to contracts for the 1980 season.

BASKETBALL
National Basketball Association

SAN DIEGO CLIPPERS—Waived Greg Lee, guard.

COLLEGE

FULLERTON STATE—Annouced that Bob Dye, head basketball caoch, will resign effective at the end of this season.

College Cage Scores

EAST

American U. 79, Navy 64
American Intl 64, New Haven 62
Boston St. 91, Fitchburg St. 74
Brockport St. 75, Geneseo St. 51
Cortland St. 65, Binghamton St. 56
Fredonia St. 81, St. John Fisher 77
Georgetown, D.C. 52, Syracuse 50
Hamilton 64, Eisenhower 62
Hobart 67, Nazareth 65
Kings Col., N.Y. 71, Nyack 67
LaSalle 80, Penn 73
LeMoyne 70, Clarkson 66
Manhattanville 71, Sacred Heart, Conn. 63
Mercy, N.Y. 88, Brooklyn Poly 68
Messiah 83, Eastern 76
New Hampshire 55, Dartmouth 54
Pace 68, Brooklyn Col. 63
Potsdam St. 83, Oneonta St. 75
St. Lawrence 103, Rochester 72
Seton Hall 62, Fordham 57
Stony Brook 73, CCNY 56
Susquehanna 78, W. Maryland 75, OT
Villanova 70, Rutgers 68
W. New England 100, N.Adams 96
Yale 84, Brown 74

SOUTH

Ala.-Huntsville 81, Stillman 62
Albany St., Ga. 66, Florida A&M 62
Averett 62, Greensboro 48
Benedict 70, Bethune-Cookman 55
Catawba 78, Gardner-Webb 75
Chris. Newport 93, N.C. Wesleyan 82
Cumberland 53, Thomas More 72
E. Mennonite 102, Wash. & Lee 100, 2 OT
Hampden-Sydney 75, Emory & Henry 66
High Point 51, Barber Scotia 43
Jacksonville 61, S.Florida 41
Liberty Baptist 76, Mary Washington 73
Longwood 97, Shenandoah 73
Memphis St. 82, Tulane 79

MIDWEST

Augustana 61, N.Park 55
Baker 68, Mid-America Nazarene 62
Baldwin-Wallace 77, Oberlin 68
Cedarville 104, Ohio Dominican 82
Cent. Methodist 101, Missouri Vly 84
Columbia, Mo. 66, Park, Mo. 50
Emporia St. 82, Benedictine, Kan. 73
Friends 108, Sterling 100
Hanover 74, Anderson 62
Ill.-Chicago Circle 78, Ind-Pur-Indpls 67
Illinois Col. 94, Greenville Col. 80
Illinois Tech 70, Roosevelt 63
Kansas Newman 68, Washburn 56

SOUTHWEST

Arkansas 45, Texas A&M 44
Houston 87, Texas Christian 59
St. Edwards 79, Mary Hardin Baylor 70
Southern Methodist 82, Rice 81, OT
Texas 99, Baylor 61

FAR WEST

Brigham Young 84, Utah St. 83
Cal St-Dominguez Hills 62, Azusa Pacific 58
Denver 84, No Colorado 68
Grand Canyon 84, So.Utah 69
Loyola, Calif. 85, Pepperdine 84
N. Mex. Highlands 107, Santa Fe 98
Oregon Col. 84, Willamette 76
Puget Sound 64, Cent Washington 62, OT
St. Martin's 89, Pacific, Ore. 72
Seattle 87, Gonzaga 66
U.S. International 57, Air Force 54
Warner Pacific 90, Lewis & Clark 78
W.Baptist 81, Concordia, Ore. 73

Open Saturday 9am to 4pm

DISC BRAKE SPECIAL $19.95
PRICES INCLUDE NEW DISC BRAKE ON FRONT WHEELS AND LABOR
BROWN TIRE COMPANY — 15th & AVE. L 762-8307 — M & M SERVICE

A "SHERIFF TRUE SERVICE" SPECIAL
FRONT WHEEL BEARINGS CLEANED AND PACKED
$2.00
with this coupon
(excludes front wheel drives)
10% Discount on any rebuilt engine installed
Watch this ad for Pollard's roundup of super saving coupon specials!
POLLARD Friendly FORD
LOOP 289 & S. IND. • 797-3441 • 7AM-6PM - MON.-FRI.

The Perfect Pair
Today, your family needs two cars. Scoggin-Dickey has the perfect pair ... Buick Regal Coupe and the Century 4-door Sedan. The Regal is today's most popular Buick with easy handling, fine performance and classic styling. The Century Sedan, Buick's little limousine, complements the pair with its economy and gas mileage -20 city, 27 highway.
Regal Coupe

Century Sedan

scoggin·dickey BUICK 1917 TEXAS, 747-3281
GM QUALITY SERVICE/PARTS — GENERAL MOTORS PARTS DIVISION
KEEP THAT GREAT GM FEELING WITH GENUINE GM PARTS
2-13

FOR YOUR WANT ADS CALL 762-8821

Sears
SALE! Big values on work clothes
SAVE $1! Chambray shirts
Perma-Prest* blue shirt, the cotton and polyester blend gives you long wear and comfortable fit. Long or short sleeves. Sizes S-XL.
3.95 Reg. $4.95 short sleeve — 4.95 Reg. $5.95 long sleeve
SAVE $2 Painter jeans
100% cotton drill for comfort and strength. Sized by waist/inseam.
8.99 Reg. $10.99
SAVE $2 Bib overall
Long wearing overall of cotton and polyester denim. Sized by waist/inseam. High-back style.
11.95 Reg. $13.95

Sears Gift Certificates
You always give the right color, size, style
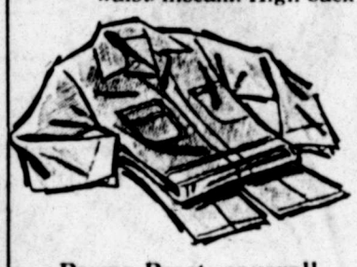
Perma-Prest· coverall
Spruce, navy. Sizes 38-46.
Reg. $15.99 12.99
Reg. $16.99 Tall sizes...13.99

Perma-Prest· jean
Great for work. Most sizes.
Reg. $9.99 8.19
Sale ends February 16

SAVE $1.50 on 2 pkgs. underwear
Reg. $5.99 pk. of 3 — 5.24 A-shirt, brief
Reg. $6.99 pk. of 3 — 6.24 T-shirt, V-neck
Great value on 65% polyester and 35% cotton underwear...our most popular blend. White.
Reg. $6.99 boxer shorts pkg. of 3 ..... 6.24

Sale ends February 16
SAVE $1 Cushion-Dri· boot socks
Acrylic/nylon/cotton thermal knit-lined socks. One size fits 10-13.
1.99 Reg. $2.99

SAVE 23% on men's casual socks
Durable acrylic, assorted colors. 5 pair bag. One size fits all.
2.97 Reg. $3.95
Sale ends February 16
BIG AND TALL SIZES
Big and tall men's work clothes also available at comparable savings.
Ask about SearsCharge Plans
Sears INCOME TAX SERVICE BY H&R BLOCK

Men, get the luxury of leather dress shoes at $5 to $6 savings
oxfords Reg. $28.99 22.99
slip-ons Reg. $25.99 20.99
Experience the great look and feel of leather uppers in 2 classic styles. Both have long wearing PVC soles and heels. Steel shank construction for firm arch support. Slip-on in brown or black; oxford, brown only.
Sale ends February 16
Sears — Where America shops for Value
SEARS, ROEBUCK AND CO.
Satisfaction Guaranteed or Your Money Back
Lubbock, Texas South Plains Mall 793-2611
Open 10 am to 9 pm Monday thru Saturday
2-13

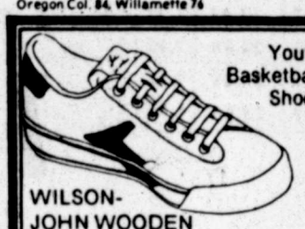
Youth Basketball Shoes
WILSON-JOHN WOODEN Basketball Shoes ½ Price

	Reg.	Sale
Low cut twill	23.95	$11.97
Low cut leather	29.95	$14.97

Great Savings for your young superstar girl or boy and M.O.B. participants!
Quantities are limited, so hurry
Small sizes only!
SPORTCENTER 1602 13th 765-6645

Whites Home & Auto
Car Care Specials

Disc/Drum Brake Overhaul
$88
Most American cars and pickups—Here's what we do:
•Resurface rotors and turn drums •Rebuild front calipers and rear wheel cylinders •Replace front disc pads & rear brake shoes •Repack front wheel bearings •Replace front grease seals •Bleed and adjust brakes •Whites safety check •Road test
Computer Wheel Balance
$19.88 per set of 4
Here's what we do:
•Tire inspection •Balance of tire and weights •Whites safety check •6 month/6,000 mile warranty
Air Check/Tire Rotation
$4.88
Here's what we do:
•Rotate 4 tires--front to back •Check and inflate tires to manufacturer's specifications or your instructions •Whites safety check
Prices effective thru Feb. 16, 1980
VISA
DOWNTOWN 13TH AT AVENUE K 765-8888
CAPROCK CENTER 50TH AT CANTON 795-5213
Store Hours (Both Stores) 9AM to 6PM Monday thru Saturday

FUEL ECOMOMY DEVICES — Catherine Phillips assembles turbochargers at the Torrance, Calif., plant of the Garrett Corporation in this recent photo. Turbochargers are devices that provide fuel economy and increased operating efficiency in on and off highway vehicles. (AP Laserphoto)

Auto Import Battle Heats Up

DETROIT (AP) — Japanese automakers produced 22 percent of the cars Americans bought last year, and pressure is mounting from Detroit to stem the rising tide of imports.

That tide accounted for a record 27 percent of the cars sold in America in January. That's more than the combined sales of Ford Motor Co., Chrysler Corp., American Motors Corp. and the U.S.-made Volkswagen. Only giant General Motors Corp. outsold the imports.

For the first time, a significant part of the U.S. auto industry seems about to abandon its support of free trade. Executives of two of the four U.S.-owned manufacturers are saying increasingly tough things about the Japanese, who sell about three out of every four imported cars.

GM is the only one of the Big Three automakers to continue endorsing free trade. Chrysler has stayed mum. Officials of Ford and AMC have spoken out in favor of trade restrictions.

The United Auto Workers union is backing a requirement that importers of more than 200,000 cars a year be required to build assembly plants here. UAW President Douglas A. Fraser leaves Sunday on a trip to Japan to make "one last try" to persuade Japanese manufacturers to establish U.S. plants.

A legislative requirement could ignite a battle in Congress. Economists agree that one effect would be to raise prices to consumers. "All congressmen like to advertise themselves as free traders," noted an aide to Rep. John Dingell, D-Mich.

Fraser, whose union has 170,000 autoworkers on layoff, said, "You can't have fair trade when we do all the giving and they do all the taking."

The UAW is thought of as a traditional free-trader, but twice before, in 1974 and 1976, it supported import restrictions. Both times the companies did nothing, the union made little progress and domestic auto sales improved in the end.

Howard Paster, the UAW's chief Washington lobbyist, said that in initial soundings on Capitol Hill, he found "what I consider a good response" to a manufacturing requirement for large importers. He expects a bill to be introduced in six weeks or so and hearings shortly afterward.

The industry's congressional backers, fresh from winning $1.5 billion in loan guarantees for Chrysler, are sounding the alarm.

Sen. Donald Riegle, D-Mich., said in a floor speech the Japanesee engaged in "ruthless exploitation" of the U.S. market.

Of every 100 new cars sold in the United States last year, 22 came from overseas, more than ever before and up from 18 the year before. In California, Oregon, Washington and Alaska, the import share is above 40 percent.

Some analysts think the import tide is undammable anytime soon.

J.D. Power & Associates, a Los Angeles market research firm, predicts imports will hold 27 percent of the market through the year.

But Arvid Jouppi, who directs auto research for John Muir & Co., a brokerage firm in the Detroit suburb of Grosse Pointe, said more efficient models on the way from U.S. producers will hold imports to two million.

"We need not fear that imports are structurally weakening the domestic producers," Jouppi said. "Rather, the imports are prodding U.S. producers into improved quality and greater fuel efficiency — all to the consumer's benefit."

There are three reasons, analysts believe, why buyers snap up Japanese cars. The Japanese companies generally agree with Jouppi and stress the first two reasons:

—They offered excellent fuel economy and quick delivery when the market swerved to high-efficiency models last spring.

—They are well made.

—They are cheaper, when a head-on, car-versus-car comparison is made.

But executives of U.S. companies complain the imports are unfair competition. Even GM says that.

For Japan, exporting in general is a matter of economic life or death. The country imports every drop of its oil. Last year, the Japanese balance of payments was battered by oil prices to a rare deficit of $8.1 billion from a surplus of $14.6 billion the year before.

The alleged unfairness has two components. The first is alleged denial of access to the Japanese market for U.S. producers.

Tariffs and direct tax subsidies that helped build the Japanese industry have been abolished. But U.S. companies say their sales efforts in Japan still are hampered by such practices as extensive modifications to meet Japanese standards and cumbersome import procedures. For example, every car must be inspected.

And taxes subsidize Japanese exports, U.S. executives say.

In fact, few foreigners manage to sell cars in the Japanese market.

In 1978, the U.S. auto balance of payments deficit with Japan was $16 billion — bigger than the oil deficit with Saudi Arabia.

The Japanese, said American Motors Corp. Chairman W. Paul Tippett in a recent speech, are "exporting unemployment."

Tippett dismissed the fuel-economy edge as unimportant, noting that in European countries, Japanese makes take almost as big a share of the market as they do in the United States, despite equality in fuel economy.

Ford President Phillip Caldwell said he favored "local content" requirements, forcing anyone selling cars above a certain point to include a percentage of components made locally — as Ford has to do in "19 or 20" countries.

City Seeking Lids For Manholes

NEWARK, N.J. (AP) — The city's Sewer Department is in the hole for 50 manhole covers, and officials don't know how to put a lid on the problem.

No one is really sure where the covers are going, but city engineering director Alvin Zach guessed Monday that thieves are melting down the cast iron and selling it to junk dealers.

It costs the city $100 to replace each 100-pound manhole cover.

WE HAVE
GASOHOL
MIRRO SHINE
CAR WASH
SELF SERVE GAS
3704 34th
799-9116

SKIL ROTO-HAMMER
Model 717
• Compact design and lightweight for easier handling and less operator fatigue • New Skil Electro-Pneumatic System hammer mechanism • Completely sealed, oil lubricated gearing and hammer mechanism, minimum maintenance required. • All accessories equipped with dust seals
BRANDON & CLARK ELECTRIC
38th & H 747-3861

TONY LAMA & HONDO BOOTS
SEDGEFIELD, WRANGLER
& LEVI JEANS
JACK DAVIS
WESTERN WEAR
"Serving Lubbock for more than 50 yrs."
Located at BROADWAY & UNIV
ACROSS FROM TECH FOUNTAIN

STORM DOORS & WINDOWS
by HOWCO
HOW COME? ... Because they fit! We make sure by custom sizing the Howco insulating window to every window in your home.
Call for FREE Estimate
792-0197 792-9232

Pinkie's
SERVING WEST TEXAS
Valentine's Day Specials
MATEUS
white & rosé
$2.99
7.50 ML
YAGO SANGRIA
Reg. 9.29 SPECIAL $7.99
3 Ltr.
YAGO DISCO RECORD ALBUM
Reg. 4.99 SPECIAL 99¢
Limit Two Per Customer
WEDDING VEIL
Liebfraumilch
Reg. $3.75 SPECIAL $2.99 7.50 Ml
CIGARETTES
$5.49 carton
PEARL NRB 12 Oz. $1.49 6 Pk.
CARTA BLANCA 12 Oz. $1.99 6 Pk.
BUD 12x12 oz. can $3.79
TECATE 12 Oz. $2.49
MILLER 6x8 oz. $1.79 8 Pk.
CANYON 762-2091
TAHOKA 745-2486
SLATON 745-5198
LAKE 744-7177
TAHOKA 745-2934
West Texas
No. 1 Wine Merchant

OPEN DAILY 8-8
WED., THURS., FRI., SAT.
PRICES EFFECTIVE THRU FEB. 16, 1980
Kmart
THE SAVING PLACE
34th & AVE. Q
SERVICE HOURS
MON. THRU SAT. 8-8
SATURDAYS 8-6
SUNDAY 10-7
KM 50 — ON SALE THRU FEB. 19th
ECONOMY 4-PLY POLYESTER CORD
BLACKWALLS
Our Reg. 25.77
A78x13
16.88
Plus F.E.T. 1.62 Each
Limited Sizes and Quantities

SIZES	REG.	SALE	F.E.T.
C78x14	29.77	21.88	1.92
E78x14	32.77	22.88	2.12
F78x14	34.77	23.88	2.23
G78x14	36.77	24.88	2.38
G78x15	38.77	24.88	2.46
600x15*	35.77	23.88	1.71

*Tread Design Different 2-ply Polyester Cord

WHEEL ALIGNMENT Sale Price 7.88 For Many U.S. Cars

ALL TIRES PURCHASED AT K mart
MOUNTING INCLUDED
NO TRADE-IN REQUIRED

ECONOMY STEEL BELTED RADIAL
WHITEWALLS
Our Reg. 49.88
AR78x13
32.88
Plus F.E.T. 1.83 Each

SIZES	REG.	SALE	F.E.T.
CR78x14	57.88	37.88	2.17
ER78x14	62.88	40.88	2.33
FR78x14	65.88	41.88	2.50
GR78x14	69.88	43.88	2.65
GR78x15	72.88	44.88	2.70
HR78x14	73.88	46.88	2.86
HR78x15	77.88	47.88	2.90
LR78x15	81.88	50.88	3.24

*BR78x13 One-ply Construction
All Tires Plus F.E.T. Each

K MART 5/60 AUTO BATTERY
Sale Price — With Exchange
54.88 With Exchange
Maintenance-free. Calcium-lead constructed. For many cars, light trucks.
INSTALLED.
5/60
• Maintenance Free
• Never Needs Water
• Calcium Lead Construction

DISC BRAKE SPECIAL
Sale Price
39.88 4 Days
Front only; for many American cars.
SERVICES INCLUDE:
1. Replace front brake pads
2. Resurface rotors
3. Inspect calipers
4. Bleed hydraulic system and refill
5. Repack inner and outer bearings
6. Inspect rear linings for wear
7. Inspect master cylinder
8. Road test
Additional parts and services are extra.

PENNZOIL OIL, LUBE AND FILTER
7.88 4 Days
SERVICES INCLUDE:
1. Oil Change (5 qts. Pennzoil 10W40 bulk oil.)
2. Install 1 K mart* Oil Filter*
3. Chassis Lubrication (fittings extra)
4. Brake Fluid (if needed)
5. Gear Lube (if needed)
●Single-stage filters to fit many cars.

HEAVY-DUTY MUFFLER
$17 Sale Price
Double-wrapped and zinc-coated. For many U.S. cars, light trucks. Save now.
THE ARRESTOR
INSTALLATION AVAILABLE
Additional Parts or Services Extra

Kmart 3201 Ave. Q PH 765-8615
66th St. & University PH 745-5512
5802 19th PH 797-5922

Financiers Play Savings Game With New Rules

By CHET CURRIER

NEW YORK (AP) — With interest rates holding tenaciously at two-digit levels, more and more individual money-managers are learning to play the savings game by a new set of rules.

Back in what presumably were "normal" times, small savers didn't have to do much thinking about questions like liquidity, early-withdrawal penalties and potential future fluctuations in interest rates.

The standard passbook savings account was liquid: You could expect to get your money out whenever you wanted it, without concern for any penalties. The rates hardly ever changed. And ever since the Depression, the account was backed by a government guarantee.

But the last decade has propelled the small saver into a new era of rapid inflation, higher interest rates, and constantly-shifting markets for his money.

The standard savings account was still there, paying 5½ percent a year, but it was clear that it was no match for 13 percent inflation.

One decision that now confronts many people with even modest amounts of savings to manage is the choice between two competing new investment vehicles — a six-month money market certificate (MMC) issued by a bank or savings institution, or a money-market mutual fund.

Each has attracted huge amounts of money. In January alone, some $49 billion worth of MMCs bought last July matured. Assets of the money funds, meanwhile, have soared from about $10 billion a year ago to around $50 billion at last report.

But they differ in some very important ways. With an MMC, you get a government guarantee up to $40,000; money funds, though they are considered quite safe, offer no guarantee.

With an MMC, you establish at the time of purchase the exact amount of interest you will receive for the next half year; yields on money funds fluctuate daily with open-market money rates.

With an MMC, you commit your money for that same six-month term. If you want to withdraw it before then for an emergency, or to take advantage of some other financial opportunity, you forfeit most or all of the interest on it. Money funds carry no such restriction.

The choice between the two, then, has to come down to your own individual needs and circumstances. It also may be influenced by whether you believe interest rates will fall, hold steady, or rise further in the future.

William E. Donoghue, a Holliston, Mass., expert on money funds who has recently started an advisory publication called "Donoghue's Moneyletter," suggests three possible strategies:

The first is to buy an MMC immediately, thereby "locking up" today's rates. "If you can afford to tie up your money, you will earn a guaranteed return," he notes.

"If interest rates are falling, you will have made the right decision. If interest rates increase again, you will have missed a chance to lock in higher yields that might be available in a few weeks."

The second is to put your available cash in a money fund, and keep it there. If interest rates rise, money-fund yields should keep pace. If interest rates fall, the funds' yields will tend to come down too.

At that point, you will have the option of shifting to an MMC, but at rates lower than now.

Suppose, however, that you can't decide at the moment between those two strategies. In that case, Donoghue suggests his third strategy — temporarily "parking" your cash in a money fund pending a decision.

"If interest rates peak again," he says, "you can then tie in the highest yields by jumping into an MMC. If you decide not to lock up your money but keep it liquid, you have all the options but none of the penalties associated with MMCs."

STARTING OVER — When John Clemens' 30-year sales career came to a sudden halt in 1976 by the dissolution of his sales territory, he and his wife, Constance, elected to start over. In their mid-50s, they sold their Wilmington, Del., home and moved to Kansas City, where they recently completed a four-year chiropractic school in three years. (AP Laserphoto)

THE CAPITOL

Solons Find Humor In FBI Operation

By TOM RAUM

WASHINGTON (AP) — The FBI's undercover political corruption investigation not only is posing important ethical questions for members of Congress, it's also providing a wealth of material for Capitol Hill banter.

When Florida Republican Rep. Richard Kelly went on television to present his version, he had what House Speaker Thomas P. O'Neill Jr. called a "tremendous listening audience. At least of House members."

Kelly publicly acknowledged taking $25,000 in an alleged bribery scheme in which FBI agents posed as wealthy Arab sheiks and businessmen. But he denied doing anything illegal, saying he was merely in the process of conducting an investigation of his own.

The next day, Kelly came onto the House floor and took a seat with his Republican colleagues — but rapidly found himself virtually alone as the seats around him emptied.

"I've never even seen $25,000 in cash," Rep. Fortney H. Stark, D-Calif., one of the wealthier members of Congress, was overheard telling several colleagues.

Another House member had this observation: "I wouldn't take $25,000. But it can keep building. Where do you come to the breaking point?"

At a Democratic policy meeting, Rep. Charles B. Rangel, D-N.Y., joked: "I think I'm going to start an investigation of the Internal Revenue Service — by not paying my taxes."

Former Sen. James Abourezk, a lawyer of Lebanese descent and a spokesman for a number of Arab causes, is talking about setting up "a consulting service for members of Congress" to help identify "the real Arabs from the FBI agents."

And even some of those implicated have found humor in their predicament.

Sen. Harrison Williams, R-N.J., the only senator said to be implicated in the FBI operation, told a banquet thrown by the New Jersey Chamber of Commerce that he set out to squelch speculation in the press that he might run for governor.

"Somehow I think I overdid it," he said.

New Jersey Gov. Brendan Byrne — who has not been linked to the investigation — told the same audience: "I'm teaching a course at Princeton entitled 'What's going on in New Jersey.' The only problem I'm having is that the FBI won't release the reading list."

Meanwhile, a House aide who requested anonymity offered one possible defense for any member caught on FBI videotape stuffing cash in his pocket: "He could have the tape played backwards to show he was actually giving the money back."

Nothing To Say

House Minority Leader John Rhodes, R-Ariz., and GOP Policy Chairman Rep. Bud Shuster, R-Pa., called a news conference to give the Republican position on the Abscam scandal — but postponed it after GOP members disagreed on the phrasing.

Shuster, not known to shrink from the limelight, held a news conference anyway — to explain why the original news conference had been canceled.

"Well, basically, it's because we've nothing to say," Shuster told perplexed reporters.

FRANKLIN AWARD

NEW YORK (AP) — Author James A. Michener has been named the 1980 recipient of the Franklin Award for Distinguished Service. The award is presented annually by the graphic arts industries.

3/8" SQUARE DRIVE PNEUMATIC RATCHET

RODAC 0501

MADE IN U.S.A.

Ideal for servicing carburetors, water pumps, air conditioning units, spark plugs, etc. Model 0501 is the most widely used pneumatic wrench in the world. Comes equipped with a four vane motor: torques up to 40 ft., lbs. Convenient lever handle for good control and leverage.

surplus center

806-763-1641

819 broadway 2-6

Joel R. Chambers

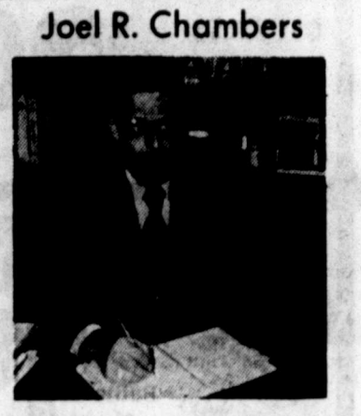

University Dodge Sales Announces:

.....A New Dealer

...A New Chrysler Corp.

Doing business like Detroit never did it before!

A NEW DAY FOR US!

A NEW DAY FOR DODGE!

Dodge D-50 Sport Pick-up

Dodge Mirada CMX

There's a lot that's new around here! Not only do we have a new dealer, we also feel we have the newest cars and trucks around. So come on over, say hello and let us open your eyes to a whole new world of Dodge Cars and Trucks. It's the policy of our courteous salespeople to really deal on the 1980 Total Performance Dodge Cars and Ram Tough Trucks. See us soon and help us start our New Day right. It could open your eyes to just how much "new" we have to offer!

Joel R. Chambers

President, University Dodge

Dodge Club Cab 8' Sweptline Box

Dodge DeTomaso Pkg.

The New

Chrysler Guarantees.

What's new about The New Chrysler Corporation is a new way of doing business.

A way of doing business that commits The New Chrysler Corporation to the American car buyer long after the new car smell is gone.

A way of doing business that says we will back our cars better.

A way of doing business that says we will service them better.

A way of doing business that will even take care of you if you run into trouble on the road.

A way of doing business that doesn't insist you buy on faith, but encourages you to compare.

A way of doing business—that will change the business.

The Chrysler Guarantees.

Starting January 31, The New Chrysler Corporation gives the American car buyer guarantees no other car company has ever given.

A 30-day/1,000 mile money-back guarantee. Guaranteed no-cost scheduled maintenance. Guaranteed no-cost motor club benefits with emergency road service. And a $50 test drive offer just to prove our confidence.

These commitments from The New Chrysler Corporation cover most new 1980 vehicles. But for your personal use only. No doubt you will have many questions. We urge you to see your participating Dodge or Chrysler-Plymouth dealer.

1. The first 30-day/1,000 mile money-back guarantee.

Only The New Chrysler Corporation has the confidence to back its cars with a money-back guarantee.

Buy one of our new 1980 passenger cars. Drive it up to 30 days or 1,000 miles, whichever comes first.

If you're not completely satisfied, you'll get your money back. But not the finance and insurance charges you have accrued. All you do is bring your car back to your dealer in good condition. When he receives clear title, he returns your money.

Nobody else does that. Not Ford. Not GM. Not the Imports.

Only The New Chrysler Corporation.

2. The first guarantee of no-cost scheduled maintenance.

You want better service. You want your investment protected.

You'll get it from The New Chrysler Corporation. When you buy or lease a new 1980 car or truck.

You'll receive oil changes, oil filters and other scheduled maintenance specified for each vehicle. For 2 years or 24,000 miles, whichever comes first. For 1 year or 12,000 miles on our imports. No charge.

Nobody else does that. Not Ford. Not GM. Not the Imports.

Only The New Chrysler Corporation.

3. The first guarantee of no-cost motor club benefits with emergency road service.

We all drive. We all worry about emergencies on the road.

The New Chrysler Corporation provides a two year membership in the Amoco Motor Club when you buy or lease a new 1980 car or truck. Benefits include emergency road service, emergency towing, car theft reward. And a lot more. At no cost to you—subject to the conditions of membership.

Nobody else does that. Not Ford. Not GM. Not the Imports.

Only The New Chrysler Corporation.

And a $50 test drive offer to prove our confidence in Chrysler engineering.

The New Chrysler Corporation has improved the quality of its products by 32 percent in just the last year. That's what gives us the confidence to pay you to compare.

Test drive any of our new 1980 cars or trucks. Buy one of ours. Or buy any qualifying new car or truck from one of our competitors within thirty days. Then return the test-drive certificate with proof of purchase. And the fifty dollars is yours.

Nobody else does that. Not Ford. Not GM. Not the Imports.

Only The New Chrysler Corporation.

The New Chrysler Corporation must make it in the marketplace.

The New Chrysler Corporation is in business to stay.

The New Chrysler Corporation has made a 13.5 billion dollar commitment to build more and more fuel-efficient cars for an energy-short America.

The New Chrysler Corporation has made a commitment to build better cars. To back them better. To service them better.

The New Chrysler Corporation is doing business like Detroit never did it before.

And the automobile business will never be the same.

Lee A. Iacocca

Lee A. Iacocca
Chairman, The New Chrysler Corporation

Test drive total performance from Dodge.....
Engineered for the '80's

UNIVERSITY DODGE SALES

7007 University Lubbock 745-4461

Dodge

Dodge Trucks

2-13

THORSEN TOOLS

14 pc. — ½" Drive SOCKET SET, list $44.75 ..... $33.56

—Lifetime warranty
—Over Counter Replacement
—Other Drive Sizes & Wrenches Available

1701 Texas 747-4331

MacAUSTIN, INC. 2

CITY TRAFFIC TICKETS $35.00

HIGHWAY TRAFFIC TICKETS $65.00

• Qualified Legal Counsel
• From Municipal or Justice of the Peace to County Court + Counsel

ROBERT D. KIZER
GOODWIN HALE
BILL WISCHKAEMPER

the Ticket Clinic

1110 10th St. . . 744-5044 1-28

safeway super store

Everything you want from a store
and a little bit more

3334 66th St., 2015 50th St., 5725 19th St.

Sales in Retail Quantities Only

CREST TOOTH-PASTE SAVE 6c 5-oz. Tube **99¢**

COMTREX CAPSULES SAVE 35c Bottle of 36 **$2.64**

CANNON BLANKET 72"x90" 100% ACRYLIC **$6.99** Prices eff. thru 2-20 in Lubbock

PIEDMONT ALL PURPOSE SHORTENING 3-lb. Can **$1.49**

VLASIC POLSKI BABY DILLS WYROB 22-oz. Jar **69¢**

BUFFERIN TABLETS SAVE 45c Bottle of 100 **$1.84**

TOWN HOUSE FRUIT COCKTAIL 8¾-oz. Can **39¢**

ROLAIDS SAVE 23c Bottle of 75 **$1.36**

1250 WATT TURBO HAIR DRYER Only **$8.99**

SAVE 21c SECRET SPRAY DEODORANT Compare Our Variety... Compare Our Prices 4-oz. Can **$1.48**

SAFEWAY **LONGHORN CHEESE** Random Weight Half-moon 16-oz. Pkg. **$1.99**

TRULY FINE **TODDLER DIAPERS** Pkg. of 40 **$4.59**

SAFEWAY **MOZZARELLA CHEESE** Chunk R.W. 10c off Label 12-oz. Pkg. **$2.19**

LYSOL DISINFECTANT SPRAY SAVE 51c 18-oz. Can **$1.98**

CLAIROL CONDITION BEAUTY PACK SHOP SAFEWAY & SAVE...SAVE...SAVE! 2-oz. Jar **$1.75**

PRELL SHAMPOO 7-oz. Bottle SAVE 13c **$1.26**

SCOTCH TREAT FRENCH FRIES 32-oz. Pkg. **49¢**

TYLENOL TABLETS SAVE 21c Package of 100 **$1.98**

SCOPE MOUTHWASH 24-oz. Bottle SAVE 35c **$1.84**

GREEN GIANT SWEET PEAS 17-oz. Can **45¢**

Copyright 1960, Safeway Stores, Inc.

TOWN HOUSE PINEAPPLE 20-oz. Can **59¢**

MENNEN SPEED STICK 2.5-oz. Applicator **$1.29**

SAFEWAY STIMU-LEGS PANTY HOSE Pair **$2.49**

TRULY FINE DAYTIME DIAPERS Extra Absorb. Pkg. of 48 $4.49 Pkg. of 60 **$4.49**

WONDRA SKIN LOTION SAVE 13c 10-oz. Bottle **$1.26**

RELY TAMPONS Pkg. of 30 **$2.19**

SESAME STREET LIBRARY VOLUME #3 Only **$1.99**

ALKA-SELTZER Pkg. of 20 **89¢**

HLH RUBBING ALCOHOL 2 16-oz. Bottles For **97¢**

CREAM CHEESE LUCERNE 8-oz. Pkg. 39¢ SUPER SAVER 3-oz. Pkg. **15¢**

Everything You Want from a Store... and a Little Bit More!

20% OFF FRESH PORK SALE

THESE FRESH PORK PRICES REFLECT 20% OFF REGULAR PRICES!!

SUPER SAVER — SAFEWAY

SPARE RIBS
SMALL MEATY PORK RIBS
Safeway Quality Pork
$1.16 lb. — REGULAR PRICE $1.45 lb.
SIRLOIN END ROASTS $1.16 lb.

1/4- PORK LOINS
ASSORTED CHOPS
It's Safeway Quality Pork
$1.19 lb. — REGULAR PRICE $1.49 lb.
PORK LOIN COMBINATION PACK $1.18 lb.

PORK STEAKS
SHOULDER BLADE
Safeway Quality Pork For You...This Week
$1.27 lb. — REGULAR PRICE $1.59 lb.
SHOULDER BLADE ROASTS $1.24 lb.

PORK ROAST
FRESH PICNICS
REGULAR PRICE $1.09 lb.
FRESH PORK HOCKS 87¢ lb.
87¢ lb.

PORK CHOPS
CENTER CUT RIB CHOPS
$1.75 lb. — REGULAR PRICE $2.19 lb.
CENTER LOIN PORK CHOPS $1.83 lb.

PORK ROASTS
SHOULDER BLADE BONELESS
$1.35 lb. — REGULAR PRICE $1.65 lb.
WHOLE or HALF PORK LOIN $1.16 lb.

BOTTOM ROUND STEAK
or BONELESS ROASTS
$1.98 lb.
EYE OF ROUND STEAKS or ROASTS $2.79 lb.
Safeway Quality Beef — USDA Choice Grade Beef

BONELESS HAM
SMOK-A-ROMA WHOLE 5 to 7 LBS.
$1.79 lb.
HALF HAM $1.89 lb.
Save More This Week at Safeway

COUNTRY STYLE RIBS Super Saver . . . lb. $1.24
BONELESS PORK CHOPS Super Saver . lb. $2.31
SLICED SLAB BACON WILSON'S Super Saver . lb. 88¢
SLICED BACON SMOK-A-ROMA . 2-lb. Pkg. $2.57 . 1-lb. Pkg. $1.29
BOTTOM ROUND BEEF COMBINATION OF STEAKS, ROAST, STEW MEAT lb. $1.98
SIRLOIN PORK CHOPS Super Saver . . . lb. $1.19
SAFEWAY or WILSON'S MEAT FRANKS . BEEF FRANKS . 12-oz. Pkg. 99¢ . 12-oz. Pkg. 89¢
SLICED BOLOGNA SAFEWAY Meat or Thick . . 12-oz. Pkg. $1.29

Copyright 1980, Safeway Stores, Inc.

Prices eff. thru 2-20-80 in Lubbock

SALES IN RETAIL QUANTITIES ONLY

SCOTCH BUY CORN
WHOLE KERNEL or CREAM STYLE
16-oz. Can 29¢

BOIL N' BAG
BEL-AIR FROZEN
Great Meal Ideas So Easy to Prepare
3 5-oz. Pkgs. $1

PEAS or CORN
SCOTCH BUY
FROZEN Buy em... Try em...
10-oz. Pkg. 25¢

COLUMBINE GREEN BEANS
Stock Up Now at Safeway
16-oz. Can 25¢

ARGO SWEET PEAS
Save Every Day at Safeway
17-oz. Can 30¢

ICE CREAM
LUCERNE
Enjoy the Creamy Smooth Flavor of Our Ice Cream
½-Gallon Carton $1.39

COTTAGE CHEESE
LUCERNE
You'll Enjoy the Creamy Flavor of Our Cottage Cheese... Try It and See
24-oz. Carton $1.15

SCOTCH BUY TOMATOES
Finest Safeway Quality Buy, Try, Compare
16-oz. Can 29¢

PEAR HALVES SCOTCH BUY . . . . 29-oz. Can 89¢
VIENNA SAUSAGE TOWN HOUSE . . 5-oz. Can 39¢
MAYONNAISE IMITATION SCOTCH BUY . . . . 32-oz. Jar 99¢
PINEAPPLE TOWN HOUSE . . . . . 15½-oz. Can 49¢
MARSHMALLOWS FLUF-PUF Super Saver 10-oz. Pkg. 35¢
HOT COCOA MIX LUCERNE INSTANT . 12-Pack 1-oz. Pkgs. 99¢
OSAGE PEACHES FREESTONE . 29-oz. Can 75¢
SALAD DRESSING SCOTCH BUY . . 32-oz. Jar 79¢

SCOTCH BUY MARGARINE
SOLID
Why Pay More
1-lb. Bar 39¢

EGG NOODLES
BUDGET
Great Budget Stretcher From Safeway
16-oz. Pkg. 55¢

SHORTENING
SCOTCH BUY
It's Just Another Way to Save at Safeway
42-oz. Can $1.39

DETERGENT
SCOTCH BUY
Buy All Your Home Laundry Supplies at Safeway
49-oz. Box 99¢

VELVEETA
PROCESSED CHEESE LOAF
Buy the Brands You Know at Safeway
2-lb. Loaf $2.59

RANCH STYLE BEANS
15-oz. Can 35¢

SANDWICH BREAD
SAFEWAY
REGULAR or PREMIUM ROUND TOP
10c OFF LABEL
24-oz. Loaf 53¢

LARGE EGGS
LUCERNE GRADE 'A'
Always Fresh at Safeway
Dozen 59¢

CORN ON THE COB
BEL AIR FROZEN
Compare This Safeway Value
8-Ear Package 99¢

MANDARIN ORANGES
TOWN HOUSE
Safeway Finest Quality
11-oz. Can 59¢

COCA-COLA
6-Pack 32-oz. Bottles $1.89 Plus Deposit

ROLAIDS
ANTACID
Buy Your Health & Beauty Aids at Safeway
Bottle of 75 $1.36

TYLENOL
Shop Safeway Save Every Day
Package of 100 $1.98

TOOTHPASTE
CREST
Buy Crest This Week at Safeway
5-oz. Tube 99¢

SESAME STREET
LIBRARY
VOLUME #3 NOW ON SALE
Volumes 1 and 2 Are Still Available
Each $1.99

TRULY FINE FACIAL TISSUE
Pkg. of 200 45¢

RED GRAPEFRUIT or JUICY ORANGES
8-lb. Bag $1.69

GOLDEN DELICIOUS APPLES
Sweet and Crisp from Washington State
lb. 28¢

MRS. WRIGHT'S CAKE MIXES
Regular Layer Type Mixes
8½-oz. Pkg. 69

TOWN HOUSE TOMATO JUICE
46-oz. Can 63¢

LETTUCE
Firm Heads
Each 33¢

TOMATOES
lb. 49¢

HEINZ KETCHUP
32-oz. Bottle 99¢

BOUNTY TOWELS
Large Roll 75¢

RUSSET POTATOES ALL PURPOSE . 20-lb. Bag $1.49
RUSSET POTATOES ALL PURPOSE . 10-lb. Bag 99¢
WHITE ONIONS FRESH NEW CROP . . 3 lbs. $1.00
GREEN ONIONS OR RADISHES LARGE BUNCHES . 2 for 39¢
FRESH MUSHROOMS COUNTRY STAND 16-oz. Pkg. $1.69
FRESH CELERY CRISP & TASTY . . . . Stalk 39¢
KALANCHOES 6 INCH POT BLOOMING PLANTS . . Each $4.98
FIREPLACE LOGS MULTI FLAME . . . 6-lb. Log 99¢

SAVE UP TO $4.13 WHEN YOU CLIP AND REDEEM THESE VALUABLE SAFEWAY COUPONS

SAFEWAY

SAFEWAY COUPON — 5¢ OFF Towards The Purchase of one 16-oz. Pkg. FLEISCHMANN'S CORN OIL MARGARINE. Good thru 2-20-80 No Limit. One Coupon required per purchase please.

SAFEWAY COUPON — 5¢ OFF Towards The Purchase of two 6-oz. Cans BRIGHT & EARLY IMITATION ORANGE JUICE. Good thru 2-20-80 No Limit. One Coupon required per purchase please.

SAFEWAY COUPON — 10¢ OFF Towards The Purchase of one 16-oz. Pkg. RITZ CRACKERS. Good thru 2-20-80 No Limit. One Coupon required per purchase please.

SAFEWAY COUPON — 10¢ OFF Towards The Purchase of one 13-oz. Pkg. NABISCO CHIPS AHOY CHOCOLATE CHIP COOKIES. Good thru 2-20-80 No Limit. One Coupon required per purchase please.

SAFEWAY COUPON — 10¢ OFF Towards The Purchase of one 12-oz. Pkg. NABISCO NILLA VANILLA WAFERS. Good thru 2-20-80 No Limit. One Coupon required per purchase please.

SAFEWAY COUPON — 5¢ OFF Towards The Purchase of one 12-oz. Can BRIGHT & EARLY IMITATION ORANGE JUICE. Good thru 2-20-80 No Limit. One Coupon required per purchase please.

SAFEWAY COUPON — 15¢ OFF Towards The Purchase of one 32-oz. Jar AUNT SUE RAW HONEY. Good thru 2-20-80 No Limit. One Coupon required per purchase please.

SAFEWAY COUPON — 5¢ OFF Towards The Purchase of one 16-oz. Pkg. PATIO FROZEN DINNERS. Good thru 2-20-80 No Limit. One Coupon required per purchase please.

SAFEWAY COUPON — 5¢ OFF Towards The Purchase of one 16-oz. Pkg. MRS. GOODCOOKIE COOKIES. Good thru 2-20-80 No Limit. One Coupon required per purchase please.

SAFEWAY COUPON — 10¢ OFF Towards The Purchase of six 12-oz. Cans SHASTA DIET DRINK. Good thru 2-20-80 No Limit. One Coupon required per purchase please.

SAFEWAY COUPON — 15¢ OFF Towards The Purchase of one 48-oz. Jar KRAFT MIRACLE WHIP DRESSING. Good thru 2-20-80 No Limit. One Coupon required per purchase please.

SAFEWAY COUPON — 10¢ OFF Towards The Purchase of one 24-oz. Jar KRAFT SANDWICH SPREAD. Good thru 2-20-80 No Limit. One Coupon required per purchase please.

SAFEWAY COUPON — 12¢ OFF Towards The Purchase of one 16-oz. Btl. HEINZ 57 STEAK SAUCE. Good thru 2-20-80 No Limit. One Coupon required per purchase please.

SAFEWAY COUPON — 10¢ OFF Towards The Purchase of one 10-oz. Btl. A-1 STEAK SAUCE. Good thru 2-20-80 No Limit. One Coupon required per purchase please.

SAFEWAY COUPON — 15¢ OFF Towards Purchase of one 15-oz. Pkg. WEIGHT WATCHERS SAUSAGE PIZZA. Good thru 2-20-80 No Limit. One Coupon required per purchase please.

SAFEWAY COUPON — 10¢ OFF Towards The Purchase of one 24-oz. Btl. MRS. BUTTERWORTH'S SYRUP. Good thru 2-20-80 No Limit. One Coupon required per purchase please.

SAFEWAY COUPON — 10¢ OFF Towards The Purchase of one 24-oz. Btl. LOG CABIN BUTTERY SYRUP. Good thru 2-20-80 No Limit. One Coupon required per purchase please.

SAFEWAY COUPON — 10¢ OFF Towards The Purchase of one 24-oz. Btl. GOLDEN GRIDDLE SYRUP. Good thru 2-20-80 No Limit. One Coupon required per purchase please.

SAFEWAY COUPON — 10¢ OFF Towards The Purchase of one 12-oz. Can SPAM REGULAR. Good thru 2-20-80 No Limit. One Coupon required per purchase please.

SAFEWAY COUPON — 8¢ OFF Towards The Purchase of one 2-lb. PURINA BONZ DOG SNACKS. Good thru 2-20-80 No Limit. One Coupon required per purchase please.

SAFEWAY COUPON — 15¢ OFF Towards Purchase of one 32-oz. Jar KRAFT MAYONNAISE. Good thru 2-20-80 No Limit. One Coupon required per purchase please.

SAFEWAY COUPON — 7¢ OFF Towards The Purchase of one 18-oz. PURINA CAT FOOD DAIRY or SEANIP. Good thru 2-20-80 No Limit. One Coupon required per purchase please.

SAFEWAY COUPON — 5¢ OFF Towards The Purchase of one 6-oz. Can PURINA CAT FOOD. Good thru 2-20-80 No Limit. One Coupon required per purchase please.

SAFEWAY COUPON — 10¢ OFF Towards The Purchase of one 15-oz. Btl. PINE SOL CLEANER. Good thru 2-20-80 No Limit. One Coupon required per purchase please.

SAFEWAY COUPON — 5¢ OFF Towards The Purchase of one pkg. of 16 LIPTON TEA BAGS. Good thru 2-20-80 No Limit. One Coupon required per purchase please.

SAFEWAY COUPON — 10¢ OFF Towards The Purchase of one 12-oz. Can PLANTERS COCKTAIL PEANUTS. Good thru 2-20-80 No Limit. One Coupon required per purchase please.

SAFEWAY COUPON — 15¢ OFF Towards Purchase of one 19-oz. Pkg. WEIGHT WATCHERS TURKEY DINNER. Good thru 2-20-80 No Limit. One Coupon required per purchase please.

SAFEWAY COUPON — 20¢ OFF Towards The Purchase of one Pkg. of 24 JOHNSON'S DAYTIME DIAPERS. Good thru 2-20-80 No Limit. One Coupon required per purchase please.

SAFEWAY COUPON — 5¢ OFF Towards The Purchase of one 32-oz. MINUTE MAID ORANGE JUICE CHILL. Good thru 2-20-80 No Limit. One Coupon required per purchase please.

SAFEWAY COUPON — 7¢ OFF Towards The Purchase of one 10-oz. KRAFT LONGHORN CHEESE HALFMOON CHUNK. Good thru 2-20-80 No Limit. One Coupon required per purchase please.

SAFEWAY COUPON — 20¢ OFF Towards The Purchase of one 64-oz. WELCH'S GRAPE JUICE. Good thru 2-20-80 No Limit. One Coupon required per purchase please.

SAFEWAY COUPON — 5¢ OFF Towards The Purchase of one 8-oz. Pkg. OLD EL PASO NACHIPS. Good thru 2-20-80 No Limit. One Coupon required per purchase please.

SAFEWAY COUPON — 5¢ OFF Towards Purchase of one 6-oz. Can NINE LIVES CAT FOOD. Good thru 2-20-80 No Limit. One Coupon required per purchase please.

SAFEWAY COUPON — 10¢ OFF Towards The Purchase of one 12-oz. Can SPAM SMOKED. Good thru 2-20-80 No Limit. One Coupon required per purchase please.

SAFEWAY COUPON — 10¢ OFF Towards The Purchase of one 24-oz. Can DINTY MOORE BEEF STEW. Good thru 2-20-80 No Limit. One Coupon required per purchase please.

SAFEWAY COUPON — 5¢ OFF Towards The Purchase of one 12-oz. Btl. PLANTERS POPCORN OIL. Good thru 2-20-80 No Limit. One Coupon required per purchase please.

SAFEWAY COUPON — 10¢ OFF Towards The Purchase of one 2-lb. Pkg. UNCLE BEN'S CONVERTED RICE. Good thru 2-20-80 No Limit. One Coupon required per purchase please.

SAFEWAY COUPON — 5¢ OFF Towards The Purchase of one 15.5-oz. Jar RAGU SPAGHETTI SAUCE. Good thru 2-20-80 No Limit. One Coupon required per purchase please.

SAFEWAY COUPON — 8¢ OFF Towards The Purchase of one 19.5-oz. Pkg. KRAFT SPAGHETTI WITH MEAT SAUCE. Good thru 2-20-80 No Limit. One Coupon required per purchase please.

SAFEWAY COUPON — 8¢ OFF Towards The Purchase of one 14-oz. Pkg. KRAFT MACARONI & CHEESE - DELUXE. Good thru 2-20-80 No Limit. One Coupon required per purchase please.

SAFEWAY COUPON — 10¢ OFF Towards The Purchase of one 14.5-oz. Pkg. KRAFT MACARONI & CHEESE. Good thru 2-20-80 No Limit. One Coupon required per purchase please.

SAFEWAY COUPON — 5¢ OFF Towards The Purchase of one 6½-oz. Can STARKIST LIGHT CHUNK TUNA IN WATER. Good thru 2-20-80 No Limit. One Coupon required per purchase please.

SAFEWAY COUPON — 10¢ OFF Towards The Purchase of one 14-oz. Pkg. BETTY CROCKER SNACKIN CAKE. Good thru 2-20-80 No Limit. One Coupon required per purchase please.

SAFEWAY COUPON — 8¢ OFF Towards The Purchase of one 32-oz. Btl. MAZOLA OIL. Good thru 2-20-80 No Limit. One Coupon required per purchase please.

SAFEWAY COUPON — 5¢ OFF Towards The Purchase of one 6½-oz. Can STARKIST LIGHT CHUNK TUNA IN OIL. Good thru 2-20-80 No Limit. One Coupon required per purchase please.

BUY BOOTH BRAND SEAFOODS AT SAFEWAY

BUTTERMILK BATTER FISHSTICKS $2.09 14-oz. Pkg.	BUTTERMILK BATTER FISH PORTIONS $1.99 12-oz. Pkg.	BUTTERMILK BATTER FISH PORTIONS $3.49 24-oz. Pkg.
BEER BATTER FISH PORTIONS $1.98 11¼-oz. Pkg.	BEER BATTER FISH PORTIONS $3.49 22¼-oz. Pkg.	BEER BATTER FISH STICKS $2.09 14-oz. Pkg.

DASH DETERGENT $3.57 6-lb. 4-oz. Box

DASH DETERGENT $7.09 13-lb. 3-oz. Box

DYNAMO LIQUID DETERGENT 15c OFF LABEL $1.58 32-oz. Bottle

CRACKER BARREL Kraft Cheese Stick	10-oz. $1.89
KRAFT Extra Sharp Cheese Stick	10-oz. $1.89
KRAFT MOZZARELLA CHEESE	8-oz. $1.49
KRAFT GOLDEN IMAGE SINGLES	12-oz. $1.59
KRAFT GOLDEN IMAGE COLBY	10-oz. $1.45
KRAFT GOLDEN IMAGE CHEDDAR	12-oz. $1.69
KRAFT AMERICAN CHEESE SING.	24-oz. $3.29
LIGHT N LIVELY Kraft American Singles	12-oz. $1.73
KRAFT AMERICAN CHEESE Sliced	12-oz. $1.69
WEIGHT WATCHERS CREAM CHEESE	8-oz. 89c
KRAFT CREAM CHEESE Philadelphia	3-oz. 33c
KRAFT CREAM CHEESE Philadelphia With Chives	3-oz. 35c

Prices eff. thru 2-20-80 in SALES IN RETAIL QUANTITIES

OSCAR MAYER JUMBO FRANKS $1.69 lb.	OSCAR MAYER FRANKS Jumbo or Quarter Round Franks $1.89 lb.	OSCAR MAYER SLICED BOLOGNA Meat, Thick or Thin $1.55 12-oz. Pkg.	OSCAR MAYER SLICED BOLOGNA Regular or Beef $1.75 12-oz. Pkg.
OSCAR MAYER MEAT VARIETY PACK Lunch Meat $2.09 12-oz. Pkg.	OSCAR MAYER BEEF VARIETY PAK Lunch Meat $2.39 12-oz. Pkg.	OSCAR MAYER COTTO SALAMI $1.29 8-oz. Pkg.	OSCAR MAYER BEEF SALAMI $1.45 8-oz. Pkg.

CHIP-A-ROOS COOKIES SUNSHINE 99¢ 12-oz. Package

PALMOLIVE CRYSTAL CLEAR $1.73 25c Off Label 50-oz. Btl.

AMERICAN BEAUTY LONG SPAGHETTI $1.19 24-oz. Package

HERSHEY'S MILK CHOC. CHIPS 11½-oz. Pkg. $1.99	CLING FREE SHEETS Package of 54 $2.99	CLING FREE SHEETS Package of 24 $1.49	KITTY SALMON FOR CATS 6-oz. Can 24¢	FORMULA 409 SPRAY CLEANER 22-oz. Bottle $1.03
HERSHEY'S HOT COCOA MIX 16-oz. Box $1.79	HERSHEY'S HOT COCOA MIX 32-oz. Box $2.99	HERSHEY'S CHOCOLATE SYRUP 24-oz. Can $1.39	HERSHEY'S HOT COCOA MIX 12 1-oz. Pkgs. $1.39	SEA PAK SHRIMP AND BATTER 16-oz. Pkg. $2.69

MARDI GRAS Decorator Towel Large Roll 79¢

MARDI GRAS Decorator Napkins Pkg. of 140 79¢

LUCERNE CREAM CHEESE Super Saver 8-oz. Package 39¢

LUCERNE CREAM CHEESE Super Saver 3-oz. Package 15¢

KRAFT FRENCH ONION READY DIP	8-oz 89c
KRAFT CHEEZ WHIZ	6-oz $1.19
KRAFT JALAPENO CHEEZ WHIZ	8-oz $1.19
KRAFT SQUEEZE-A-SNAC Sharp, Bacon or Smokelle	6-oz 97c
EL CHICO BEEF ENCHILADAS	16-oz $1.29
EL CHICO BEEF TACOS	12-oz $1.29
EL CHICO FLOUR TORTILLAS	10-oz 55c
LARRY'S POORBOY SANDWICH	14-oz $1.59
LARRY'S DELI BEEF SANDWICH	10-oz $1.59
MORNINGSTAR FARMS Breakfast Strips	5-oz $1.29
MORNINGSTAR FARMS Breakfast Patties	8-oz $1.29

VLASIC KOSHER SPEARS	24-oz Jar $1.19	GATORADE Orange or Lemon Lime	32-oz. Bottle 57¢
OSAGE PEACHES	29-oz Can 75c	MUSSELMAN APPLESAUCE Chunky	16.5-oz. 65c
GRIFFIN WAFFLE SYRUP	32-oz Btl $1.29	THANK YOU PIE FILLING Cherry	20-oz. Can $1.79
DIXIE BATHROOM REFILL CUPS 3-oz	Pkg. of 100 98¢	CHUN KING CHOW MEIN Chicken	42-oz. $1.99
FIELD TRIAL CHUNK DOG FOOD	10-lb Bag $2.15	CHUN KING SOY SAUCE	5-oz. Btl. 45¢
PARSON'S AMMONIA Clear or Lemon	28-oz. Btl. 47c	LA CHOY SOY SAUCE	10-oz. Btl. 79c
DOVE SOAP Regular White	3.75-oz Bar 47c	CHUN KING CHOW MEIN NOODLES	5-oz. Pkg. 69¢
HEINZ STRAINED BABY FOOD	4.5-oz Jar 22c	CHICKEN OF THE SEA TUNA Chunk Light	6½-oz. Can 99c
SANALAC INSTANT DRY MILK Non Fat	10-qt. Env. $3.49	CHICKEN OF THE SEA TUNA Chunk Light in Water	6½-oz. Can $1.09
GATORADE Orange or Lemon Lime	46-oz Can 85c	ARMOUR TREET	12-oz. Can $1.29
GATORADE Lemon Lime	6-Pack 12-oz. Cans $1.73	DINTY MOORE BEEF STEW	7.5-oz. Can 57c

MARY KITCHEN CORNED BEEF HASH	7.5-oz. Can 65c	VAN CAMP BEANEE WEENEE	7.75-oz. Can 49c
HORMEL POTATOES Scalloped With Ham	7.5-oz. Can 51c	VAN CAMP CHILEE WEENEE	7.75-oz. Can 49c
HORMEL CHILI With BEANS	7.5-oz. Can 51c	BAKERITE WHIPPED SHORTENING	42-oz Can $1.49
HORMEL CHILI NO BEANS	7.5-oz. Can 57c	SUNSHINE ANIMAL COOKIES	2-oz. Pkg. 27c
HORMEL TAMALES	7.5-oz. Can 49c	LIPTON SOUP MIX Chicken Noodle	2-Envelope Package 65c
HORMEL CHILI With BEANS	15-oz. Can 83c	LIPTON SOUP MIX Chicken Noodle with Meat	2-Envelope Package 79c
HORMEL CHILI NO BEANS	15-oz. Can $1.05	HERB-OX BOUILLON CUBES Chicken	Pkg. of 12 37c
VAN CAMP PORK & BEANS	16-oz. Can 33¢	LAWRY'S LEMON PEPPER MARINADE	2½-oz. 99c
VAN CAMP BROWN SUGAR BEANS	15.5-oz. Can 47c	LAWRY'S SEASONED SALT	3-oz. 69c
VAN CAMP SKETTEE WEENEE	7.75-oz. Can 49c	WICK FOWLERS 2 ALARM CHILI MIX	3.6-oz. Pkg. $1.19
VAN CAMP NOODLEE WEENEE	7.75-oz. Can 49c		

LONGHORN CHEESE SAFEWAY BRAND lb. $1.99

TOWN HOUSE BLACKEYE PEAS DRY Super Saver 1-lb. Pkg. 39¢

LUCERNE AMERICAN SINGLES FINEST SAFEWAY QUALITY Super Saver 12-oz. Pkg. $1.29

TOWN HOUSE CATSUP 32-oz. Bottle 73¢

ARMADUKE by Brad Anderson

"This is not a swimming hole! This is a BATHTUB!"

Programmer Enjoys Challenges Of Job

By PETER J. BOYER

LOS ANGELES (AP) — The ABC public relations man anticipated the question. "We have an answer to that," he said, and offered an expletive. "The other answer, the one you can print is, 'No one is going anywhere.'"

The question: Is Anthony D. Thomopoulos, the man who puts programs on ABC's television network, about to be run upstairs? The rumor took life at about the time CBS briefly passed ABC for the lead in the season's ratings competition three weeks ago.

Thomopoulos squandered ABC's power advantage at the beginning of the season by taking unnecessary programming risks, the talk went, and he would soon be "rewarded" by being moved up from his powerful and highly visible programming position to the administrative echelons.

Standard gossip, ABC replied. No one is going anywhere.

Indeed, Thomopoulos does not present the image of a man besieged as he meets with a reporter in his West Coast office. Handsome and fit, the 41-year-old executive seems more a model for a clothing advertisement than a battle-worn veteran of television's ratings wars, where tiny fractions of a ratings point carry big loads of anxiety.

Sounds like an ad, too. Of his job, and concomitant pressures, the president of ABC Entertainment says:

"To be quite honest with you, there's not, in my estimation, a more exciting or challenging job to be found. I enjoy the competition. Of course, there are moments of elation and moments when you're annihilated. But there's not a more exciting, challenging job to have and I'm glad of the opportunity."

Providing the excitement has been an intensely competitive ratings race, one which ABC, for the first time in four years, isn't certain to win. Of this Thomopoulos comments:

"You see, one of the problems that confronted us this year was that I said at the beginning of the year it was going to be a very even race."

It is true that ABC hasn't exactly collapsed this year, but in television, 5 percent or 6 percent translates into big bucks. ABC is nearly two ratings points below its performance to date last year, and it has been estimated that each ratings point is worth about $30 million in year-end profits.

It's been suggested that ABC has relied too strongly on too few producers for its prime time product, the result being an ABC "look," subject to changing public tastes. Two producers — Aaron Spelling and Garry Marshall — have a hand in 11 ABC series.

Wednesday

(5) KTXT, PBS
(11) KCBD, NBC
(13) KLBK, CBS
(28) KAMC, ABC
February 13, 1980

Program information in TV Weekly Log is supplied by the Networks and local television stations and is subject to change. (B/W) Black and White Program. (R) Repeat Program.

:00(28) PTL Club
:05(11) Today in Texas & New Mexico
:00(11) Today Show
(13) CBS News
(28) Good Morning America
:05(28) KAMC News
:05(5) A.M. Weather
:00(11) Weather
(5) American Short Story — "Paul's Case" (R)
(13) Captain Kangaroo
:55(11) News, Weather
(28) KAMC News
:00(5) Cinema Showcase (R)
(11) Card Sharks
(13) The Jeffersons
(28) Phil Donahue Show— Bisexuality is discussed by a married couple who are both bisexual
:30(5) 3-2-1 Contact
(11) Hollywood Squares
(13) Whew!/CBS News
:00(5) The Great Plains Experience, No. 4 — "The Settling of the Plains" (Repeats Thurs., Sat.)
(11) New High Rollers
(13) The Price is Right
(28) Laverne & Shirley
:30(28) Mr. Rogers (R)
(13) Wheel of Fortune
(28) Family Feud
:00(5) Sesame Street
(11) Chain Reaction
(13) Young & Restless
(28) $20,000 Pyramid
:30(11) Password Plus
(28) Morning Magazine
2:00(5) Japan: The Living Tradition No. 9— "Literature: Part I" The traditional literary forms of Japan developed between the early eighth century and the 16th century (Repeats Sat. Mon.)
(11) (13) News
(28) All My Children
:30(5) Japan: The Living Tradition — No. 10. "Literature: Part II" In the present age of world-wide communication it is difficult to imagine a country cut off from the rest of the world; that was the status of Japan (Repeats Sat. Mon.)
(11) Days of Our Lives
(13) Search for Tomorrow
1:00(5) MacNeil/Lehrer Report (R)
(13) As the World Turns
(28) XIII Winter Olympic Games — Opening ceremonies of the Winter Olympic Games from Lake Placid, N.Y. Jim McKay hosts. Among sportscasters will be Frank Gifford, Alpine skiing; figure skating, McKay; hockey, Al Michaels; speed skating, Keith Jackson; cross country and biathlon, Bill Flemming; bobsled, Curt Gowdy; luge, Jim Lampley; ski jumping, Chris Schenkel; special features, Don Meredith
1:30(5) Dick Cavett (R)
(11) Doctors
2:00(5) Over Easy — Report on a unique community of older people in Southern California
(11) Another World
(13) The Guiding Light
2:30(5) Villa Alegre
3:00(5) Sesame Street
(13) One Day at a Time
(28) ABC Afterschool Specials: "Heartbreak Winner" Young Maggie McDonald is an outstanding figure skater whose dream of qualifying for the Olympics is shattered when she is afflicted by a juvenile form of arthritis. Based on Michael Bonadie's book, "The Gold Test." Stars Melissa Sherman, Chris Regan
3:30(11) Sanford & Son
(13) Lassie
4:00(5) Mr. Rogers (Repeats Thurs.)
(11) Gilligan's Island
(13) Gomer Pyle
(28) Mike Douglas — Mariette Hartley co-hosts Bob Hope, Barbara McNair, a phone call from Frances Langford, the U.S. Air Force Band of the Golden West
4:30(5) Electric Company
(11) Beverly Hillbillies
(13) The Real McCoys
5:00(5) 3-2-1 Contact
(11) Get Smart
(13) Hogan's Heroes
(28) ABC World News Tonight
5:30(5) Japan: The Living Tradition (R)
(11) (13) News
(28) Tic Tac Dough
6:00(5) Japan: The Living Tradition (R)
(11) (13) (28) News
6:30(5) MacNeil/Lehrer Report
(11) Eyewitness Magazine
(13) The Jokers Wild
(28) Happy Days Again — "Marion, Fairy Godmother" Fonzie's advice turns Ralph into a dashing romantic and Marion's feminine touch transforms Leather into a lovely young woman when the gang goes to a military ball
7:00(5) The Shakespeare Plays: "Julius Caesar" — Charles Gray stars as Caesar, Rome's conquering hero; Richard Pasco is Marcus Brutus, the noble and reluctant leader of the assassination of Caesar; David Coolings is Cassius, the chief instigator of the assassination; Elizabeth Spriggs is Calphurnia, Caesar's wife; and Keith Michell is Marc Antony, a leader of the forces that fight against Brutus after Caesar's death
(11) Real People — The theme is Valentine's Day and the subjects will include "Harry," a man who can be seen in midtown Manhattan wearing signs and distributing leaflets about husband's lib; Captain Stickey, a consumer advocate who combats evil; and a tour of an inn in San Luis Obispo, Calif., in which each room has a different motif
(13) Bugs Bunny's Valentine — Animated special. Bugs takes on Cupid's arrows; Elmer Fudd appears as a bediapered Cupid; while Pepe Le Pew, Foghorn Leghorn, Yosemite Sam and Daffy Duck find themselves entwined in the romantic holiday caper (R)
(28) Eight is Enough— "The Return of Joe Simons" Joe Simons, Nicholas' adopted grandfather and a notorious con artist, comes to visit the Bradfords, insisting he has bought a lucrative gold mind in the Yucon. Jack Elam guest stars
7:30(13) The Popeye Valentine Special: Sweethearts at Sea — Animated special. When Popeye forgets Valentine's Day for the umpteenth time in their marathon romance, Olive Oyl decides to dump him once and for all and embarks on a cruise looking for "Mr. Right" (R)
8:00(11) Diff'rent Strokes — Arnold and Willis fear it may be curtains when they become locked in a storage room
(13) CBS Special Movie. "Exorcist II: The Heretic" Linda Blair, Richard Burton. The sequel to "The Exorcist" is a resumption of the original story four years later. Adult material, viewer discretion advised
(28) XIII Winter Olympic Games — Events scheduled are the opening ceremonies and the first run of the men's and women's luge from Mt. Van Hoevenberg
8:30(11) Hello Larry — "The Blind Friend" A blind boy touches off an explosion when Larry catches him making a pass at Ruthie
9:00(11) Best of Saturday Night Live
9:30(28) 20/20 — Special half-hour edition
10:00(5) Dick Cavett
(11) (13) (28) News
10:30(5) Captioned ABC News
(11) Tonight Show — Johnny Carson hosts Steve Martin, Lynn Redgrave
(13) Prisoners...Cell Block H
(28) M*A*S*H — "The Most Unforgettable Characters" Radar has been accepted to the "Famous Los Vegas Writers School" and is recording his impressions of the camp and its personnel
11:00(13) Gunsmoke
(28) Bob Newhart Show — "The Slammer" Bob and his friend "The Peeper" take a trip down memory lane and wind up in the slammer
11:30(28) Love Boat/Baretta — Love Boat: "The Man Who Loved Women" Cathryn Damon, Jo Ann Pflug, Brett Somers. A charming bachelor falls genuinely in love with three women at the same time; "A Different Girl" Grant Goodeve, Bess Armstrong. Young marrieds who have been separated for two years because of military service, discover both have changed; "Oh, My Aching Brother" Sonny Bono, Marty Ingels. Two con men stage a phony accident and plan to sue (R) / Baretta: "Can't Win For Losin'" When a discouraged man, troubled by his son's drug addiction, is mistakenly accused of killing a hated dope pusher, the neighborhood applauds him, and he decides his new reputation is worth going to prison for (R)
12:00(11) Tomorrow—Tom Snyder hosts Sister Carolyn Farrell, new mayor of Dubuque, Iowa, first nun to become mayor of an American city
(13) Channel 13 News
1:00(11) New Mexico Report

NBC Adds New Shows To TV Schedule

By JOAN HANAUER

NEW YORK (UPI) — Steelworker "Skag" joins the ranks of the unemployed as NBC Knocks the Karl Malden series off the air after its Feb. 21 performance.

The network had only ordered nine hours of the series, which did better with the critics than in the ratings, but it may be revived next fall.

The end of "Skag" was part of an NBC announcement that finally put starting dates on five previously announced new series for the winter-spring season, and introduced three added starters.

The emphasis is heavily on comedy and variety, as NBC Chief Fred Silverman promised it would be last spring when the industry was amazed to learn how little comedy was included in NBC's plans for fall, 1979.

The new shows are "Boomer," a dog show, the pilot of which was seen as the special "A Christmas for Boomer;" "Pink Lady and Jeff," a variety hour with a Japanese recording duet called "Pink Lady" and comic Jeff Altamn, and "Me and Maxx," starring Joe Santos, Det. Lt. Becker on "Rockford Files," as a divorced man whose swinging develops a hitch when his 11-year-old daughter moves in.

Four old series also are being given new time slots, which leaves only Monday night the way it was.

In the new NBC schedule, Tuesday opens prime time with Sheriff Lobo, then 8-9:30 p.m. offers variety with the new "The Big Show," starting March 4, and the Lary Gelbart comedy on the married condition, "United States," which starts March 11.

Wednesday stays the same, except the long-awaited "From Here to Eternity: The War Years" goes from 9-10 p.m., starting March 12.

Thursday sticks with "Buck Rogers" and "Quincy," then winds up with "Rockford" reruns.

Friday is the night of big changes, starting March 14: "Boomer" from 7-7:30 p.m., followed by Charlotte Rae in "Facts of Life," the half-hour sitcom that ran as a limited series last summer. Then comes an hour of "Pink Lady and Jeff," followed by "The Best of Saturday Night Live" in its new time slot.

Saturday sees "B.J. and the Bear" in a new 7-8 p.m. slot starting March 22, followed by Redd Foxx in "Sanford," who since we last saw him has a rich Beverly Hills lady friend (starting March 15), then "Me and Maxx," and winding down with "Prime Time Saturday."

Sunday still starts with Disney, then offers "CHiPs" in the 7-8 p.m. slot — fight ABC's "Tenspeed and Brown Shoe" and CBS's "Archie's Place" and "One Day At A Time" in one of television's most hotly contested time periods, followed by "The Big Event," which has moved up an hour to 8-10 p.m.

Experts Predict Toy Price Hikes

NEW YORK (AP) — The increasing cost of raw materials — particularly petroleum-based plastics — will mean a 15 percent increase in the cost of toys this year, experts say.

Douglas Thompson, president of Toy Manufacturers of America, Inc., said Monday the price increase will be about the same as last year's rise. As manufacturers opened their annual convention here, Thompson reported that estimated 1979 sales totaled $4.2 billion, an increase of about 13 percent over 1978.

OPEN DAILY 9-9 — Kmart PHARMACY — WED. THRU SAT.

VITAMIN Viva-Savings

9.97 4 Days! Geritol® Tablets 300 iron vitamins.
3.94 4 Days! Stresstabs®-600 60 vitamin tablets.
4.22 4 Days! Stresstabs®-iron 60 tablets. Save.
4.77 4 Days! Stresstabs®-Zinc 60 tablets. Save.

1.44 4 Days! K mart® Vitamin C 500 mg.,100 tablets.
8.66 4 Days! K mart® Vitamin E 250. 400 I.U. Save!
4.57 4 Days! Natural Vitamins 100,with minerals.
97¢ 100 Vitamins Regular or with iron.

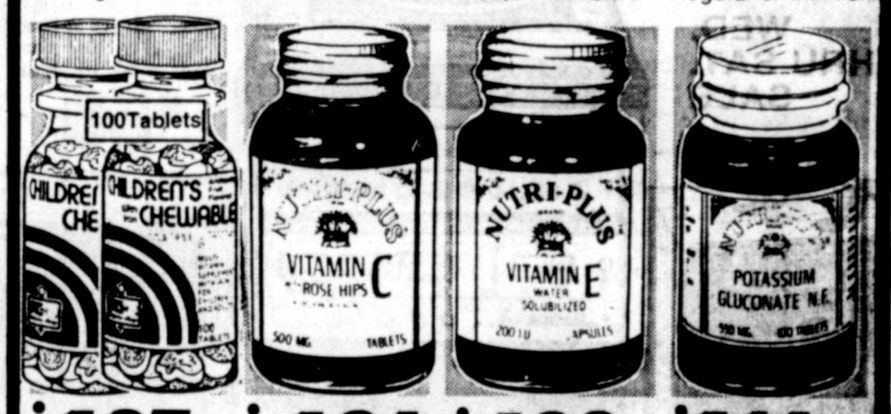

1.37 4 Days! Chewable Vitamins Regular or with iron.
1.64 4 Days! 100 Vitamin C Rose hips. Save.
1.99 4 Days! 100 Vitamin E 200 I.U. Savings.
1.14 4 Days! 550-mg. Potassium Gluconate N.F.,100.

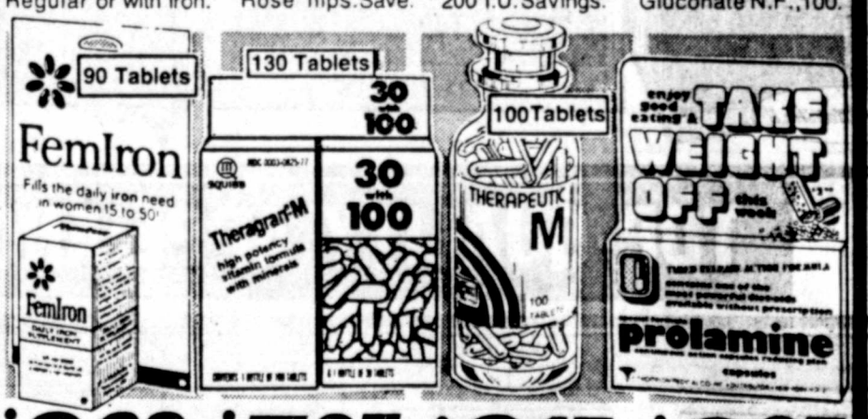

2.68 4 Days! Femiron® Tablets Iron supplement.
5.37 4 Days! Theragran®-M Vitamins/minerals.
2.17 4 Days! Therapeutic™ M Vitamins/minerals.
3.87 4 Days! 50 Prolamine® Reducing plan.

Kmart
$1 PRESCRIPTION COUPON $1
Present this coupon and receive maximum $1 OFF ON ANY NEW PRESCRIPTION OR REFILL AT OUR LOW EVERYDAY DISCOUNT PRICE
Expires FEB. 16, 1980
Worth To $1 Maximum
K MART FAMILY PHARMACY
$1 LIMIT ONE PRESCRIPTION PER COUPON $1
VALUABLE COUPON

Kmart 3201 Ave. Q PH 765-8615 — 66th St. & University PH 745-5512 — 5802 19th PH 797-5922 Kmart

Kmart
THE SAVING PLACE

CHARGE IT! WE HONOR VISA

OPEN DAILY 9-9

WED. THRU SAT. SALE

Kmart POLICY IS TO HAVE THE LOWEST PRICES. Kmart WILL HONOR ANY CURRENT AD OR CATALOG PRICE ON ANY LIKE ITEMS.

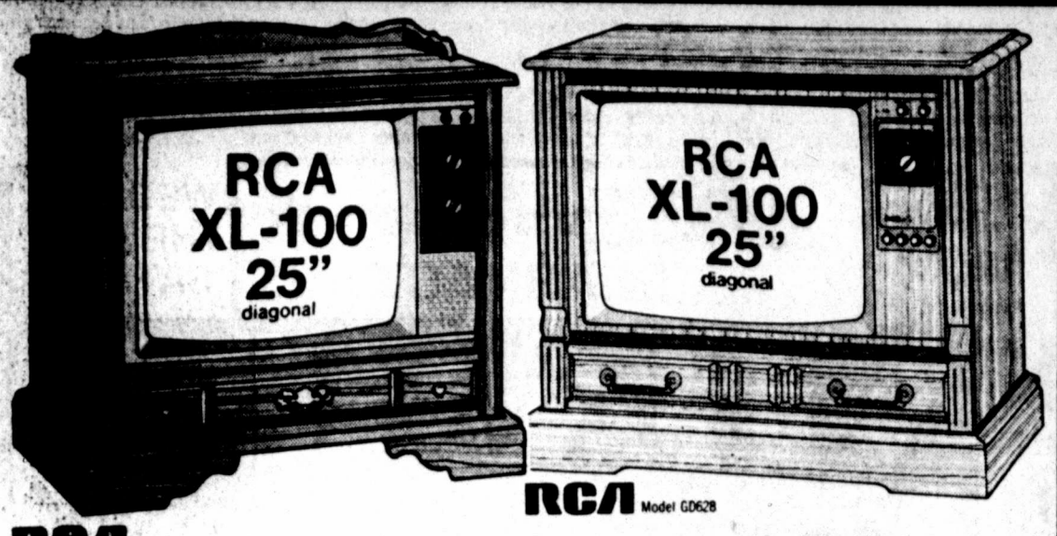

RCA Model GB625 RCA Model GD628

YOUR CHOICE

XL-100 Color TV. Energy-efficient Xtended Life Chassis. Uses only 89 watts of power on average. Automatic color control fleshtone correction.

$549

XL-100 Color TV with Signalock electronic tuning. Automatic color control and fleshtone color, sharp contrast.

RCA Model GD648 RCA Model GD645

YOUR CHOICE

ColorTrak with keyboard control. Automatic Fleshtone correction keeps fleshtones within a natural range.

648.88

ColorTrak with ChannelLock keyboard control. Keeps colors consistent from program to program.

RCA The Roommate Model FD447

$348 Save $40 take-with price

XL-100 Portable TV

Our Reg. $388. Automatic fine tuning, color control. Fleshtone correction.

$224 SAVE $24 Take-with Price

Portable Color Television

Our Reg. $248. Solid-state circuitry with automatic fine tuning, walnut-grained cabinet. Shop now.

$299 SAVE $19 Take-with Price

Large-Screen Color Portable

Our Reg. $318. Automatic fine tuning and automatic color system, solid-state circuitry. Save now.

$68 SAVE $10 Take-with Price

Black-and-White Portable TV

Our Reg. $78 Fine tuning, UHF and VHF antennas, volume control, easy-carry top handle.

SOUND SAVINGS

WED. THRU SAT. SALE

SAVE $50

$449 Our Reg. $499 Take-with Price

Component Stereo System With Rack

Model #1020 sound system features an AM/FM stereo radio, 8-track and cassette player/recorders, 3-speed automatic record changer, speakers and microphones. Includes handsome component rack with record shelf. Save now!

CREDIT TERMS AVAILABLE ON MAJOR PURCHASES

$239 Our Reg. $266

Stereo Disco-Tek

Model #2301 has motorized disco ball for unique light effects, AM/FM/FM-stereo radio, 8-track tape player and record changer.

TOP-QUALITY APPLIANCES AT LOW BUDGET PRICES!

$346 Our Reg. $399 Save! Take-with Price

4-way Modular Stereo

Model #990 has AM/FM radio, 8-track and cassette player/recorders, 3-speed phonograph, speakers.

$188 Our Reg. $218 Save! Take-with Price

3-way Stereo, Cabinet

Model #8525 has AM/FM/FM-stereo radio, record changer, 8-track player/recorder and speakers.

29.96 Our Reg. 39.96 Take-with Price

26¼" Stereo Stand

26¼" high, 16" wide. Non-mar.

9.88 Pr. Our Reg. 13.88 Take-with Price

Speaker Stands

Measure 3½x16x12". Savings.

24.88 Our Reg. 29.88 Take-with price

TV Stand

istinctive styling with wicker-look top, wicker look shelf.

Kmart 3201 Ave. Q Lubbock | 66th St. & University Lubbock | 5802 19th Lubbock Kmart

Kmart
THE SAVING PLACE

OPEN DAILY 9-9
WED., THURS., FRI., SAT.

CHARGE IT! WE HONOR VISA master charge

K mart® ADVERTISED MERCHANDISE POLICY
Our firm intention is to have every advertised item in stock on our shelves. If an advertised item is not available for purchase due to any unforeseen reason, K mart will issue a Rain Check on request for the merchandise to be purchased at the sale price whenever available or will sell you a comparable quality item at a comparable reduction in price. Our policy is to give our customers "satisfaction always."

HOME IMPROVEMENT SPECIALS!

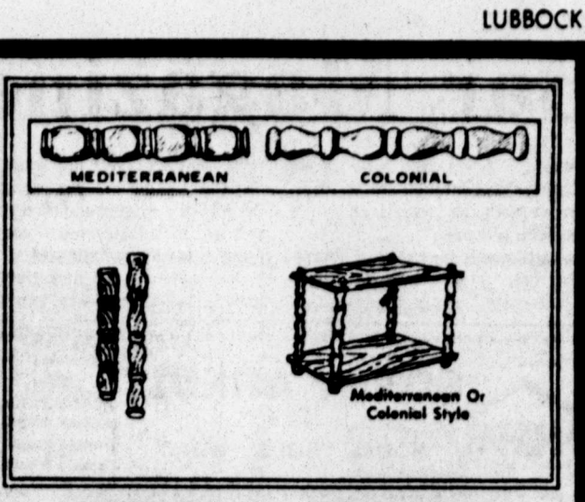

VERSATILE SHELVING
Our Reg. 6.47 — 14x36" Shelf

Assemble yourself to create a personal design. Colonial or Mediterranean finish print on particleboard shelves.
Our 1.37, Mediterranean or Colonial Wood Spindles, 2x2x15" Ea. 1.07

3.77 Ea.

4x8' PANELS OF SIMULATED WOOD-GRAIN PRINT ON 5/32" WOOD FIBER SUBSTRATE

ALL FIRST QUALITY • NO SECONDS

4 Days Only **2 FOR $7**

Redecorate or finish new rooms with maintenance-free paneling of simulated wood grain on 5/32" wood fiber substrate.

WOOD GRAIN PRINT ON 4x8' LAUAN PANEL
3.6 Mil **8.88**

Help improve your home. Beautiful colors to choose from.

Our Reg. 97¢ Nail Power Paneling adhesive 77¢
*Net wt.

Our Reg. 84.88 Kits,
T103 Gold Travertine Marble
T101 White, Flotation Marble,
T102 Celestial Onyx. Ea. 58.88

SHOWERMATE* 5-PC. TUB KIT
4 Days Only Save **44.88** T111

Pre-cut, waterproof acrylic, solid white panels for standard 4½-5' tub. Kit is easy to install. Save now at K mart*

Ruff-It

White, Gold, Tan

STUCCO-LOOK WALL FINISH
Our Reg. 14.96 — 4 Days

Acrylic base. Covers 40-120 sq. ft. Save **9.88** 2 Gal.

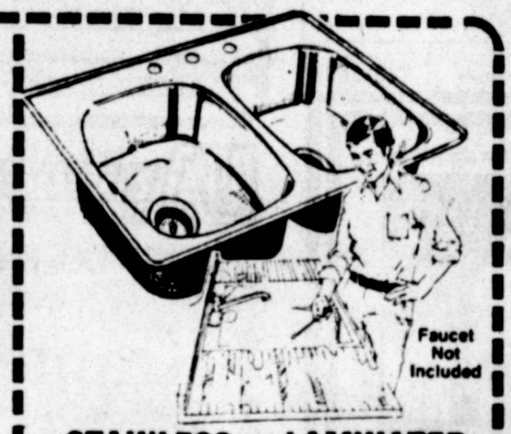

Faucet Not Included

STAINLESS STEEL DOUBLE SINK
Our Reg. 39.88
24.88
33x22". Self-rimmed for convenience.

LAMINATED COUNTER TOP SALE
Our Reg. 4.97 Lin. Ft.
2.99 Lin. Ft.
4', 5', 6', 8' lengths. 'Butcher Block' look.

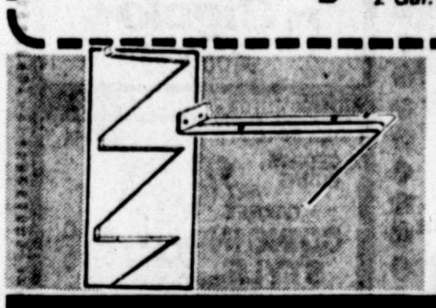

3-IN-1 BRACKET
Our Reg. 1.17 — 4 Days

Handy one-piece steel bracket for three 12" shelves. Save. **77¢**

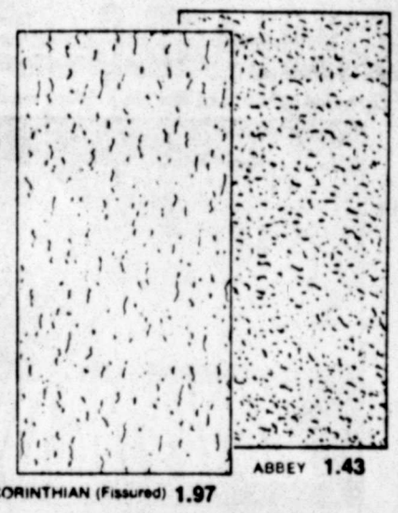

CORINTHIAN (Fissured) 1.97 ABBEY 1.43

2x4-FT. "ABBEY*" LAY-IN PANEL
Our Reg. 1.97 4 Days **1.43** Each

Washable "Abbey®" embossed ceiling panels are easy to install. Save now.
Our 2.67, 2x4" Corinthian Panel*, 1.97
*Mineral Class A25 rated

BUILDING MATERIALS NOT AVAILABLE 34th & AVE Q

SAVE 3.96 Gal.

K mart LIMITED WARRANTY
9-year durability warranted when applied over properly prepared surface or K mart's obligation shall be limited solely to refund of the purchase price.

LATEX FLAT WALL PAINT
Our Reg. 10.96 **$7** Gal.

Fast-drying latex goes on easily. Ideal for walls, ceilings. 9-year durability. White, custom-tinted colors.

LOW LUSTRE LATEX ENAMEL
Our Reg. 11.96 **$8** Gal.

Interior enamel brings beauty to kitchens, baths, woodwork. 9-year durability. White, custom-tinted colors.

9" PAN AND ROLLER SET
Sale Price 4 Days **2 Sets $3**

9-inch metal pan and metal roller with cover. Handy painting aid.

Kmart 3201 Ave. Q Lubbock | 66th St. & University Lubbock | 5802 19th Lubbock Kmart

Kmart POLICY IS TO HAVE THE LOWEST PRICES. Kmart WILL HONOR ANY CURRENT AD OR CATALOG PRICE ON ANY LIKE ITEM.

AVAILABLE ONLY AT Kmart 66th & UNIVERSITY AVE.

TODAY'S WOMEN DECORATE WITH FLAIR!

Flair Squares™
prepasted wallcovering

DU PONT

24 beautiful patterns.

AVAILABLE 66TH & UNIVERSITY STORE ONLY

- Easy to handle 12 inch squares
- No paste or special tools needed
- 24 beautiful decorator patterns
- Ideal for kitchens and baths
- Sponge clean with soap and water

It's easy ... just dip each "Flair Square" in water, slip into place and sponge smooth. Ideal for difficult areas like kitchens and baths.

Made of washable, tear-resistant Du Pont TYVEK®

3.77 Per pack of 15 one ft. squares

WALL COVERING

1¢ SALE
BUY ONE FOR 8.96 GET YOUR SECOND ROLL FOR 1¢

Wash-Strip
- Pre-pasted
- Dry Strippable
- Scrubbable

AVAILABLE 66TH & UNIVERSITY ONLY

Hefner Seeks To Bar Magazine In U.S.

NEW YORK (UPI) — Playboy publisher Hugh Hefner has won Round 1 in his battle to keep Playmen magazine off the streets of America but the small Italian "housewife" who publishes it definitely is not ready to sound a retreat.

Adelina Tattilo, a striking 44-year-old blonde with sparkling eyes, built Playmen into one of Italy's most successful men's magazines.

Now she's bringing it to America — or trying to.

But as he did in Italy 13 years ago when Playmen first came out, Hefner filed a suit seeking to bar publication of the magazine, claiming its name would confuse readers who might really want a Playboy.

Hefner lost the Italy suit on appeal.

But last week in Manhattan, U.S. District Court Judge Abraham Sofar ruled in favor of Hefner.

On the other hand, Miss Tattilo was almost cheered by the decision which she "absolutely" will appeal.

"It's just like what happened in Italy," she said. "And look at us there."

During an interview at her suite in the exclusive Mayfair Regent Hotel on Park Avenue, Miss Tattilo was asked through an interpreter about how she feels about Hefner, the king of the bunny empire.

She laughed.

"Hefner is family by now," she said in animated Italian. "Even though we've never met I know he's always there watching my every move. He's like a big brother."

In December, after waiting several months for Sofar's decision, Miss Tattilo decided to go to press under another name, Adelina. Over the banner title a legend identifies the magazine as "America's edition of Italy's Playmen."

The magazine hit the streets in January and Miss Tattilo is pleased with its reception. The March issue is ready to go and Miss Tattilo feels "people are getting to know us."

Her attorney said an appeal of the order barring use of the name Playmen would be filed immediately. "In the meantime, we're going with Adelina."

And in the meantime, Playboy attorney Gerry Adler said from Chicago in a telephone interview that his clients would be watching Adelina carefully. "It depends on how they continue to run that legend — it could gradually get larger."

Miss Tattilo believes her magazine has more to offer than Hefner's. "The titles say it — Playboy is for the boys; Playmen is for the men. It's more mature and it has a certain European flavor," she said.

Dressed in a sleek pair of black pants, black stockings, high-heeled black pumps and a black sweater topped by her signature — a huge, colorful silk scarf — Miss Tattilo demurred that "American men are still a mystery to me; I love a mystery."

The divorced mother of three, who has one grandchild, said she mainly is involved in the financial aspects of her magazine but she likes to be on hand to see that the finished product has a part of her in it.

"I know how to move through the financial world," Miss Tattilo, who speaks little English, said through an interpreter. "I move with the strength of a man and men believe in me."

Miss Tattilo feels she has been liberated all her life. "Throughout life, I have been a housewife," she said, adding that to be a mother is very important to her.

"But I think one first should accept the role of a woman and then you can enrich that by outside work — contribute to family and society," she said.

She believes her magazine has contributed to Italian society, too.

"Women now can speak in public of love and sex. That is important."

MONKEYS HEISTED

LONDON (AP) — Police were called in Monday to investigate a case of monkey business. Thieves broke into the south London home of photographer Michael Mckenzie over the weekend and took eight tiny squirrel monkeys which the lensman used for pictures. A colleague said the animals were worth about $560 each. "We know they did not escape because their cages disappeared as well," said a police spokesman.

FOR YOUR WANT ADS CALL 762-8821

SONNY BUILT MINE • SONNY SOLD MINE • SONNY BUILT MINE • SONNY SOLD MINE
HOW — SONNY ARNOLD IS A HOUSE "SOLD" WORD — SA
BUILDERS • REALTORS
SONNY SOLD MINE • SONNY BUILT MINE • SONNY SOLD MINE • SONNY BUILT MINE

MERCHANT'S SPECIAL $2.49 Mon-Fri 11 a.m. to 2 p.m.
8 oz. Chopped Sirloin or Chicken Fried Steak, Baked Potato or French Fries, Salad Bar, Steak Toast
LIVE ENTERTAINMENT
JAY BOY ADAMS
THURSDAY, FRIDAY, & SATURDAY
Starting at 9 P.M. Nightly
Silver Dollar RESTAURANT
South Plains Mall Next to Dillards

COUPON
1212-50th 744-5491
4434-50th 795-2974
Goodner's Family Steak House
Party Room Available Up to 120
Chicken Fried Steak $2.49
New York Strip $2.99
•Texas Toast •Baked Potato or Fries • 25 item select Salad Bar • Ice Cream Cone Dessert
"GOODNER'S FOR GOODNESS STEAKS"
Good thru 2-15-80

Pizza Express
FREE DELIVERY in Service Area
Hot to your door in about 30 minutes
Tech Area 747-8888 South Lubbock 793-3323
West Lubbock 792-8888

CIRCLE DRIVE IN
Ave. Q & 58th 744-6486
"Heavenly Pleasure Girls" plus: "Lip Service"
X
LATE SHOW FRI-SAT.

CHARCOAL-OVEN
4409 19th 792-7535
CHICKEN BITS
French Fries or Baked Potato, Salad Bar, Steak Toast & Gravy
$2.49
CHOPPED SIRLOIN
8 oz. Steak, French Fries or Baked Potato, Salad Bar & Steak Toast
$2.39
BURRITO DINNER
Smothered in Chili & Cheese, Salad Bar
$1.79

"Romeo & Juliet" dinner for two
Two Dinner Salads, Two Lovers K. Bobs, Homemade Bread, Two Baked Potatoes w/ Trimmings, Ginger Cake for Two for Dessert, Bottle of Wine
$24.50 per couple
Flanigan's
3827 50th

MY FAIR LADY
LUBBOCK MUNICIPAL AUDITORIUM • FEB., 14,15,16
FOR TICKET INFORMATION, CALL: 762-4616

SHOWPLACE 6 6707 South University 745-3636
Special Midnight Movie Friday and Saturday Night
First there was 'NIGHT OF THE LIVING DEAD' Now GEORGE A. ROMERO'S
DAWN OF THE DEAD
DAWN ASSOCIATES MCMLXXVIII Released by UNITED FILM DISTRIBUTION CO.
There is no explicit sex in this picture. However, there are scenes of violence which may be considered shocking. No one under 17 will be admitted.
Special Midnight Movie Friday & Saturday Night

NOONDAY SUGGESTIONS
Specials
Monday thru Friday 11AM-2PM
NOONER NO. 4
A large Flour Tortilla stuffed with Spicy Meat and topped with Chili con Queso, Lettuce and Tomato. Served with Spanish Rice and Refried Beans $2.95
RED RAIDER
Meat Taco, Bean Chalupa, Tostada with Guacamole, Toasted Tortillas with Hot Sauce $2.75
El Chico
Not the same old Enchilada
•4301 Brownfield Hwy.
•62nd & Slide Rd.

Peter Fox's Country Squire
DINNER THEATRE
HELD OVER THE OWL AND THE PUSSYCAT
Tues.-Thurs. $10.95
Fri. & Sat. $11.95
FOR RESERVATIONS 794-2738
2½ miles West of Loop 289 off Brownfield Hwy

CARROWS RESTAURANTS
LUNCH SPECIALS
MONDAY $2.10
BLT & SOUP or SALAD COMBO
TUESDAY $2.95
FRENCH DIP SANDWICH
WEDNESDAY $2.10
HAM AND CHEESE & SOUP COMBO
THURSDAY $3.25
SHRIMP LOUIE
FRIDAY $2.85
GREEK ISLAND SANDWICH
DINNER SPECIALS
MONDAY & THURSDAY $3.65
LIVER AND ONIONS
TUESDAY $3.55
CHICKEN FRIED STEAK
WEDNESDAY $3.65
SALISBURY STEAK
FRIDAY $3.95
BREADED VEAL
SATURDAY $4.25
PORK DINNER
SUNDAY $3.95
TURKEY BREAST DINNER
Stop by and visit anytime! You're welcome 24 hours a day!
19th & X and 50th & Q
Open soon!

LAST 2 DAYS
Cinema WEST 19th & Quaker • 799-5216
In search of Historic Jesus
"2000 years ago on a hilltop near Jerusalem a man was brutally whipped, repeatedly tortured and finally crucified. His name was Jesus."
WAS HE THE SON OF GOD?
G
CHILD $1.50 ADULT $3.50
TONIGHT DOORS OPEN AT 7:00
FEATURES START AT 7:15 9:15
SORRY PASS LIST SUSPENDED

VILLAGE 2320 34th 795-6560 OPEN TONITE 7:15
NOW PLAYING!
John Travolta Olivia Newton-John
GREASE
AND
"AMERICAN HOT WAX" "PO"
"GREASE" 7:30 "WAX" 9:30

SHOWPLACE 6 6707 University 745-3636
2:00 MATINEES
GUYANA CULT OF THE DAMNED R 2:00-7:15-9:15
JAN MICHAEL VINCENT DEFIANCE PG 2:00-7:30-9:35
STAR TREK THE MOTION PICTURE G 2:00-6:45-9:30
FRANCIS FORD COPPOLA'S Apocalypse Now R 2:00-6:40-9:30
Nature accepted them Mountain Family Robinson G 2:00-7:00-9:10
THE BLACK HOLE PG 2:00 7:35-9:45
AT 2:00 MATINEE ALL SEATS $1.50

UA Phone 799-4121 SOUTH PLAINS CINEMA 4 LOOP 289 & SLIDE ROAD
1:00-3:00 5:00-7:10 9:20 DUSTIN HOFFMAN
Kramer vs. Kramer
PG
2:00-4:30-7:00-9:30
REDFORD FONDA ELECTRIC
THE ELECTRIC HORSEMAN
PG
1:40-3:30-5:20-7:10-9:10
JOHN CARPENTER'S THE FOG
R
AVCO EMBASSY PICTURES Release
1:05-3:10-5:10-7:20-9:30
The LAST MARRIED COUPLE in America
ENDANGERED SPECIES
R
A UNIVERSAL PICTURE

Fine Arts Drive In Theatre
799-7921 6415 W. 19th
SWEET TASTE OF JOY 7:00 X
PLUS! INSIDE STORY OF JENNIFER WELLES 8:15 X

Adults $2.50 With Tech I.D. 1.50
BACKSTAGE THEATRE TOWN & COUNTRY CENTER 763-8600
"Unequivocally the most terrifying movie I've ever seen." —After Dark Magazine
WHEN A STRANGER CALLS R 1:30-7:00-8:55
2 Hard Driving Women and Rough Riding Men!
SLIPPERY WHEN WET! 1:00-2:20-3:40-7:00-8:20-9:40 X

mann
FOX FOURPLEX 4215 19th St.—797-3815
6:50 9:20 BETTE MIDLER ALAN BATES THE ROSE R
A comedy for adults who can count. "10" R
DOUBLE FEATURE 1941-7:30 "10"-9:40 1941
A RAGS TO RICHES TO RAGS STORY. STEVE MARTIN The JERK R 7:40-9:50
He's the highest paid lover in Beverly Hills.
Richard Gere American Gigolo R 7:00-9:25
MANN FOURPLEX Slide Rd 1 Blk. N. of 289 793-3344
GEORGE BURNS ART CARNEY GOING IN STYLE PG 7:10 9:20
THE SILENT PARTNER R 7:40 9:40
BURT REYNOLDS JILL CLAYBURGH Starting Over & HEAVEN CAN WAIT PG Double Feature Heaven: 7:30 Starting Over: 9:30
JOHN RITTER ANNE ARCHER Help is on the way! HERO AT LARGE PG MGM 7:20-9:25
FREE PARKING

HY GARDNER HAS THE ANSWER:

Glad You Asked That!

(EDITOR'S NOTE: This is the first part of Hy Gardner's tribute to Jimmy Durante. Gardner prepared this tribute as an open letter to CeCe Durante, the adopted daughter of the recently deceased comic.)

Some 18 years ago (when you were only three days old), your mother and father, Marge and Jimmy Durante, appeared in a California court to legally adopt you. A welfare worker raised an objection — Jimmy's age — that he was too old to become a new father. A wise judge named Lucas considered the question for a few minutes, then declared, "I've heard Mr. Durante sing 'Young at Heart' — and he sounded as if he meant every word of it. Mrs. Durante, take the baby home."

Your doting dad probably told you about the time mother threw a surprise birthday party at Dave Chasen's for him (you were all of six years old then), and you suddenly popped out of the cake. The popular Beverly Hills restaurateur first met the world's most famous schnozz 23 years earlier when Chasen worked in vaudeville with another pioneer vaudevillian, Joe Cook.

When Milton Berle was only 11, he claims he first saw Jimmy when your dad was breaking up the patrons at Club Alamo.

Columnist Army Archerd recalled Jan Murray's description of Durante: "He's like Santa Clause — no one has ever had a bad word to say about him!" ... Once we introduced Jim to Dr. Sam Scher, the dean of plastic surgeons who, at that time, specialized in shaping new noses. "Doc," Durante said, "don't touch my schnozz or I'll be out of work the rest of my life!"

In an early Broadway column, we ran a rumor that Marge Little and Jimmy Durante were soon going to announce their engagement. I kept repeating this rumor for more than a dozen years. The couple finally made the item valid when they tied the knot in St. Malachy's right before Christmas, 1960. Thereafter, the comic never passed the church without dropping into the chapel to say a prayer and a thank you to whoever was there.

Jimmy Durante was a born philosopher. We remember when he said, "Broadway is great when you're going up. But when you're going down, better try Sixth Avenue!"

Jimmy's visit to his father's birthplace was memorable. He boarded a ship to Naples and drove to Rome just long enough to have an audience with the pope. "I did my sightseein'. I wuz dere a full day and by five o'clock in the afternoon I didn't know whatterdu wid myself so I caught the next boat and sailed back home."

Up into his late years, Jimmy refused to get into an airplane even to be photographed.

Jimmy always ended his TV shows by looking into the cameras and saying, "Goodnight, Mrs. Calabash, wherever you are." And for years, fans have written to ask who this secret person was. We once asked him the same question, but he just smiled a secret smile and wouldn't answer.

There have been many theories on who Mrs. Calabash was. The most plausible, an intimate of Jimmy's claims, was this:

Jimmy used to play a card game with his original partner Lou Clayton (and with Eddie Jackson). Clayton was a master of "klabiash" but Durante couldn't pronounce it right. It always came out "calabash." Lou's death from cancer was a great blow to Durante. And it was around that time he began to use the "Goodnight, Mrs. Calabash, wherever you are" closing. His way, friends believe, of tipping his hat to his late beloved buddy.

(To Be Continued)

Send your questions to Hy Gardner, "Glad You Asked That," in care of The Lubbock Avalanche-Journal, P.O. Box 19620, Irvine, Calif. 92714. Marilyn and Hy Gardner will answer as many qustions as they can in their column, but the volume of mail makes personal replies impossible.

ADOPTION APPROVED — Marge, CeCe and Jimmy Durante are pictured together only hours after a wise Hollywood judge approved the adoption of the infant, even though others claimed Jimmy was too old to be a father.

Commission Issues Warning Against Snowblowers

WASHINGTON (AP) — The Consumer Product Safety Commission has issued a reminder that, for all their convenience, snowblowers can be dangerous.

The agency estimates that 4,500 Americans were treated in hospital emergency rooms in 1978 for injuries suffered in snowblower mishaps. Most were finger lacerations or amputations.

According to the commission, most of the injuries were suffered by people who tried to clear the machine's discharge chute or auger without stopping the motor.

And, even if the motor has been shut off, you must wait for the blades to stop moving before reaching into the machine.

Other potential hazards include unguarded chains and sprockets that can catch clothes; hot exposed mufflers, spilled gasoline fuel, improper grounding of an electrical cord or use of frayed or cut cord.

Man Describes Bottles As Works Of Art

LOUISVILLE, Ky. (AP) — A new word — "bottlemania" — slipped into the English language in the late 1960s, and Mike Wayne may have helped to create it.

He's developed and distributed more decanters than anyone else in the industry and isn't afraid to spend money on an idea. He recently paid $1 million for the reproduction rights to the painting on one of his latest decanters.

"I'd guess there are more than half a million collectors in the United States today," Wayne said. "They have a lot to choose from. A current catalog lists more than 2,300 different bottles, but over the years I'd bet there have been 4,000 produced to represent approximately 400 brands of liquor."

They come in different shapes and sizes, immortalizing everything from slot machines, horseshoes and the Kentucky Derby to King Tut's death mask. All have one thing in common: they contain one-fifth of bourbon.

Some hobbyists believe the attraction is in the bottle itself and not the whiskey; others claim that the value of the container increases if the federal tax stamp remains unbroken over the cork.

"Prices can range as high as $3,000," said Wayne, recalling that the Hopi Indian Kachina Doll which he marketed started out at $25 and soared to $500 five days later. Television and Sen. Barry Goldwater, R-Ariz., contributed to the sudden rise in value.

Wayne, who started in the whiskey business in 1933, has his headquarters in Bardstown, where the five newest decanters are coming off the assembly line.

Western Sizzlin STEAK HOUSE
Serving U.S.D.A. CHOICE TEXAS BEEF
Huge Baked Potatoes Great Salad Bar
Family Days MONDAY thru THURSDAY
Feed a Family of Four For Under $10!
FOR DAD THE FAMOUS SIZZLIN' Baked Potato Salad Bar $3.99
For Mom CENTER CUT CLUB Baked Potato Salad Bar $2.99
For The Children HAMBURGER Fries or Baked Potato Coke and Free Refill $1.49 Per Child
2-12

If you've never won anything, here's your chance to win Innything.
There's half a million dollars worth of prizes to be won, including grand prizes of up to $5000 worth of Innything your little heart desires. And that's not all. You can win all sorts of Pizza Inn goodies: Inny kind of pizza, spaghetti dinner, soft drink or Innything from the salad bar.
Just pick up a free Win Innything Game Card at any participating Pizza Inn, scratch off the prize squares and be ready for Innything!

Pizza Inn. Win Innything Game CODS CHART
Play the Win Innything Game at your participating Pizza Inn.
2-13

Southern Sea
WEEKLY SPECIAL
"WHOLE CHICKEN" 8 Pieces of our delicious golden brown fried chicken, 4 of our famous hot puffs and honey. $4.70
One (1) FREE Onion Ring Order with Each Whole Chicken Order!
"TUB OF CHICKEN" 12 Pieces of our delicious golden brown fried chicken, 6 of our famous hot puffs and honey. $7.75
Two (2) FREE Onion Ring Orders with Each Tub of Chicken Order!
Offer good now thru Wednesday, Feb. 13, 1980.
TWO LOCATIONS: 73rd & INDIANA 799-6555 · 10th & Q 744-1231

Because we've worked in the kitchen... you don't have to!
Best "Home-style" cookin' in town and money saving specials, too!
Wednesday... One-fourth baked chicken served with Southern cornbread dressing, rich chicken gravy, cranberry sauce, and seasoned broccoli $2.05
Thursday... Homestyle Beef Stew — Tender chunks of beef braised in rich beef-tomato broth with fresh vegetables served with a delicious hot cornbread muffin $1.75
Friday... Beef Swiss Steak — Cubed beef steak lightly floured, grilled, and simmered slowly in a rich tomato sauce served over a bed of steamed white rice, and accompanied by a generous portion of seasoned green beans $2.69
Saturday... Barbecued beef brisket cooked to a turn and served with barbecued beans and creamy cole slaw $2.49
Wyatt's Cafeterias
South Plains Mall
2-13

Every Wednesday
Family Night SPECIAL
3 MEAT BURRITOS
3 REFRIED BEANS
Regular Price: $4.74
$3.19 Plus Tax
5:00 p.m. 'till Closing
TACO VILLA
1620 Ave. Q • 4516 50th St. • 1911 50th St. • 8212 Indiana

Let our reputation go to work for you! More people buy and sell homes through CENTURY 21 than through any other real estate sales organization. Let us work for you too!! What is your Home worth? Free estimate of value! No obligation! Call now!
CENTURY 21 'CROSS-TOWN REAL ESTATE 792-4868

"THE REAL BRUCE LEE" NOW AT VIDEO CASSETTES, ETC. VHS & BETA II
793-1112 2838-34th 2-9

HUGHES WILL Build You A BILLIONAIRE BURGER For Only $1.00 Burger Barn
1935 19th 747-4264 · 33rd & M 744-3677

PALM ROOM Dining and Dancing Tues.-Fri.-Sat. LUBBOCK'S OVER 28 CLUB EVERY TUESDAY Private Party & Banquet Facilities Music by Jimmy Blakley for reservation Call 763-3709 BYOB 2-6

WEEKDAY LUNCH SPECIAL CHICKEN FRY $1.95
PANCAKE HOUSE Open Late 6th & Q 12-26

As Advertised Nationally in PEOPLE, PLAYBOY, COSMOPOLITAN and GLAMOUR.
For the looks that get the looks™
Good looking hair. That gets noticed. That's a Command Performance haircut. A haircut that will hold its shape more than just a few days.

A haircut that won't try to force your hair into a style that's not right for it. We'll start with a careful study of your hair's natural inclinations. Our precision haircutters notice everything that's right (as well as everything that's wrong) with the way your hair has always grown. Then they'll give you our precision cut. One that adapts the style you want to the hair you have. So our precision haircut not only looks great the first day. It'll help to hold your hair in shape, even as your hair continues to grow. And you'll continue to get all the looks you're looking for.
No appointments necessary, ever. Just $14 for guys and gals.
Command Performance
Over 350 Haircutting Stores Coast to Coast
6225 Slide Road-Grand Central Shopping Center (Directly across from South Plains Mall)
HOURS: MON.-FRI. 9 to 9, SAT., 9 to 6
Phone 799-7007
12-26

IT'S HERE!
Godfather's Pizza™
Come gaze upon the thickest, richest, most mouth-watering pizza in 47 counties.
Oak Tree Village
3701 19th Street
795-3664
2-13

TRUCKIN' ALONG — Actress Dyan Cannon tugs a horn cord inside the cab of a truck tractor on Paramount Pictures' movie lot in Los Angeles recently. Miss Cannon stars with Robert Blake in a new movie, now under production, called "Coast to Coast," in which she plays a woman hitchhiker who joins with a truck driver in traveling across the country. The movie is set for an August release. (AP Laserphoto)

PBS President Looks Into '80s

NEW YORK (AP) — The people who run public television are stepping cautiously into the 1980s, encouraged by what they perceive as a new enthusiasm within the system, yet perhaps more concerned than ever about financing.

"I want to be very careful not to expect too much, not to over-anticipate," said Lawrence K. Grossman, president of the Public Broadcasting Service since early in 1976.

"But I feel, with the tremendous success of our Program Fair last month, lots of people are taking the opportunity for the first time to really get in on the process with a much more hands-on, rolled-up-sleeves approach.

"A year ago," Grossman said, "we made a call for common carriage, and it was picked up much faster than anyone anticipated. We called for a major American dramatic series at Program Fair two weeks ago, and we're already moving in that direction.

"There is still the enormous problem of money, and that has everyone in the system worried," he said. "But we're seeing a new concentration on program quality, and this is a system that has never paid much attention to that."

The signs of progress are unmistakable:

— Common carriage — under which stations run the same programs at the same time, as the commercial networks do — helped boost PBS' audience to an all-time high last fall.

In an average week in October, nearly half of the nation's television homes watched at least some public television, the highest percentage ever in the system's history.

— Implementation of a satellite transmission system means the public TV signal now can reach 90 percent of American homes, another all-time high.

Chloe Aaron, PBS' senior vice president for programming, recently referred to the network's transmission system as "the most sophisticated program delivery service in the world."

— A recent survey commissioned by PBS showed about 60 percent of those questioned rated public TV either good or excellent, twice the figure for commercial television.

There was another sign of cooperation in the once notably fractious system. Three major stations — WNET in New York, WETA in Washington, WTTW in Chicago and KCET in Los Angeles — announced recently they would support "The Dial," a new monthly program guide for the stations' 650,000 subscribers. They expressed hope other stations would eventually join the project.

Public TV, in the meantime, is in the process of establishing three clearly defined program services — one to provide prime-time programming, a second for special, often regional programming, and a third for children's and educational programming.

And PBS' first Program Fair, in San Francisco, was designed to encourage participation in the system by independent producers, as well as bring together local station representatives to preview available material and exchange ideas on the network's program lineup.

It was there Mrs. Aaron suggested development of 26-week series of American drama, which she said would require a minimum capital investment of $15 million. Several stations immediately indicated support for the concept.

PBS people, said Grossman, are encouraged by the appointment by the Corp. for Public Broadcasting of Lewis Freedman to head the new Program Fund, which will marshall the system's resources for programming.

"It's still a difficult system to do business in," PBS' president said. "Even Freedman will experience that. But that's part of being public.

"I think the financial situation right now is better than it has been," he said. "We've gone from $30 million-$35 million to about $160 million in federal money.

"But what has everyone scared to death is the fact we've probably reached a plateau. Beyond that, inflation is running higher than the increases in our appropriations, and support from the public sector is shrinking.

"Nobody sees any magic bullet. We're talking now about forming new combinations. There's no reason we can't get help from people like Home Box Office and Showtime, where they would get cable rights to programs we produce.

"And I think we can make kinds of partnership deals with the commercial networks and the educational world, like we did with ABC News on the 'Vietnam Project' that we're working on now.

"The ideal is to take a million in our money," Grossman said, "and pyramid it into $5 million or $10 million in production money. But there are union and legal and other problems that must be solved."

Independent producers, like Bob Geller with "The American Short Story," are challenging the system's traditional program-providers, the big stations like New York's WNET and WGBH In Boston, for the limited resources, Grossman said.

"And as we get more diversified," he said, "it becomes more and more a user's market. The stations, in turn, are demanding more sophisticated programming, and as the sources of money become tougher to find, you're going to see a tremendous tension, bitter fighting for those dollars."

DOG GROOMING
—ALL BREEDS—
• featuring kindness •
Full Staff of Grooming Professionals.
HALE'S PET BOUTIQUE
3602 SLIDE RD.—SECURITY PARK CENTER (Facing Brownfield Hwy) 795-3323
2-13

Miniature Circus On Display

NEW BRAUNFELS (AP) — Like other kids, Fred Wagenfuehr carries a circus in his imagination.

But this kid is 63 years old. And he tediously recreated the magical big top of his imagination — in elaborate balsa wood miniatures.

Wagenfuehr, a New Braunfels barber for 40 years, spent nearly 10 years painstakingly carving and painting balsa wood pieces that he fitted together to become the stunning "Francis Waggie" miniature circus.

The 17 colorful circus wagons are each only about 12 inches long. The dozens of elephants, lions, tigers, clowns, lion tamers, trained horses and ringmasters were carved in perfect proportion.

Although Wagenfuehr is self taught, the circus is intricately accurate in detail. So intricate and accurate, in fact, that it caught the attention of historians at the Institute of Texan Cultures in nearby San Antonio.

"The Francis Waggie 3-Ring Circus and Wild Animal Show" — named for Wagenfuehr's deceased mother — went on temporary display there this week as an outstanding example of Texas folk art.

"He did a spectacular job," said Dr. Phil Hewitt, an institute historian and exhibits manager. "It is as authentic a job as I've ever seen. It is accurate down to the nuts and bolts on the wagons. It is really good."

The circus was fueled by Wagenfuehr's childhood memories of the circus' annual visit to New Braunfels. Wagenfuehr would sneak off to the railroad yard to watch the circus unload. Then he'd pester the roustabouts as they set up the big top and fed the elephants. And he never missed a show.

"How I did love that circus," he recalled. "It used to be really something when the circus came to town," he said. "When I became an adult, I kept going to the big circuses when they started coming to the coliseums in San Antonio."

Wagenfuehr might have become an adult, but he admits that he's never quite grown up.

He started constructing balsa wood model airplanes when he was in his 20s. He had a few informal painting lessons from a neighbor and later graduated to model ships and cars.

In fact, the dozens of circus models are only a few of the thousands of models Wagenfuehr has built — and still builds.

The painted models — some wood and others plastic — overflow showcases and hang from the ceiling of his downtown barber shop. There's ships, cars, planes, soldiers and dinosaurs everywhere. When you lean back in a barber chair for a shave, you are confronted by a model of a U.S. Navy zeppelin hanging above.

His house next door is brimming with more models, a doll collection and other toys, and the rock jewelry he now loves to make. He once even constructed a tiny replica of his church in New Braunfels, complete with the rock walls.

"We'll never grow old this way. We'll never grow up," said Wagenfuehr's patient wife, Eleanor. They married 18 years ago and have no children — just Wagenfuehr.

"My, my, I don't know how many models I've built," said Wagenfuehr. "Several thousand. I'm sure I have just about every one I ever built. I don't like to turn loose of them.

"I guess it's unusual. People around here have known me for years and don't think anything about my hobbies. I'm happy doing what I'm doing," said Wagenfuehr. "I don't know what makes me do it. I just love to build them. Whenever I feel depressed or anything, I go to work on one of them and I forget everything."

He began the circus in 1950. It was nearly 1960 before it was completed.

"It took awhile. I couldn't even begin to count how many hours I spent on it," he said.

©Lorillard, U.S.A., 1979

Warning: The Surgeon General Has Determined That Cigarette Smoking Is Dangerous To Your Health.

Triumph for Tar Watchers!

Triumph rocks yesterday's "low tars"— offers great taste at 3 mg.

Yesterday's "low tars" are sadly out-of-date. Not just by a little. A lot.
The reason is simple.
Today's low tar, Triumph,® offers remarkable taste at only 3 mg tar.
And no matter how you figure it, that's a lot less tar than Merit at 8—Salem Lights at 12—or Marlboro Lights at 12.
And it's a lot more taste than Carlton at 1 (which doesn't even claim to have taste).
Taste a Triumph. Your taste doesn't lie. And the numbers don't, either.
Try Triumph—today's low tar.™

Triumph for taste!
Only 3 mg tar.

Of All Brands Sold: Lowest tar: 0.5 mg. "tar," 0.05 mg. nicotine av. per cigarette. Triumph: 3 mg. "tar," 0.4 mg. nicotine av. per cigarette by FTC Method.

2-13