





## PILGRIMS TO PIONEERS

Jeane Pruett  
P.O. Box 99  
Ranger, Tx.  
76470

Volume 1990-Twenty  
Three: Sunday, 10 June 1990

...COOK'S CRIER, quarterly for the surname COOK, edited by Carl Patin, is published four times a year in March, June, September and December by Quantic, Inc., 542 Cascade Circle, Unit 104, Casselberry, FL 32707-5640.

Copyright Quantic, Inc. Subscription rate \$12.00 per year (four issues). Florida residents add 6% Florida State sales tax. New subscriptions begin with the current issue (last issue printed) unless specified differently. Cancellations are not accepted.

Queries are accepted from individual subscribers only. Queries are printed on first received, first printed basis. Queries may be submitted in any format. They must contain the reference to the surname COOK/COOKE and should include an event, date and location. One query per subscriber per issue. Once received, the query will be printed whether the subscriber is current or not.

COOK'S CRIER undertakes no original research in response to queries. Comment to queries are from COOKS & CONSORTS, a composite profile of information from various sources.

Each issue is indexed by locality and full name, including birth and marriage surnames. Incidental names and places are not indexed.

Contents include Queries; Vital Records, i.e. Cemetery Records; Marriage Records; Bible Records; Lineage Charts; and other items of

genealogical interest.

...The Luther Lindley Family held their 17th Annual Reunion 1st, 2nd, 3rd June 1990 at Bobby Holder FFA Camp, Possum Kingdom, TX.

The family voted to publish a LINDLEY FAMILY COOK BOOK. It will be printed complete with pictures. Recipes are welcome. Anyone wishing to submit recipes must have them in by July 15 1990. Please include your name and address with each recipe.

Books are to be printed and ready for mailing in late Oct. 1990. In order to accomplish this, ALL orders must be received by 15 August 1990 so we can get them to the printer. NO orders will be accepted after this date. There will not be a second printing, so get your order in now, \$8.00 plus \$1.50 postage each.

Send recipes to be submitted and cook book orders to: Rosalee Lindley Presley, P.O. Box 667, Breckenridge, Tx 76024.

...JEANETTE T. MORGAN, 4317 Palisades Rd, Birmingham, Al 35210 is looking for descendants of SAMUEL H. ROBERSON born 1846 Al and JAMES ROBERSON born 1857 Al. They came from the Tuscaloosa area of Alabama. Sam worked in the cotton mill industry. Sam's children were: John; Ella; and Pearl.

James' children were: James; Carrie; Maggie; Clara; Nora; Lydia; Kate; Brice and

maybe more.

Help is greatly appreciated in finding family members.

...Mrs. D.M. KING, 2422 Redwood, Amarillo, Tx 79107 seeks information on MAJOR KING born about 1817 in Kentucky. Married Rebecca Ann WALLER 24 April 1864, Clark Co., IL. Appears Clark Co., IL census in 1870 and Denton Co., Tx in 1880 with family - Leander born 1867 IL; Clark born 1869 Clark Co., IL; Lucy J. born 1879 TX. Need proof Major

is son of John KING born 1785 Virginia, 1st wife Jane

KIMER, 2nd wife Lucinda J. MORGAN. John KING settled in Boone Co., IND 1835. Major's brothers and sisters: Martin; Rufus; Jacob; John; Minerva; Shelton and Lovina. Will exchange any information.

...Send queries and notices; books and other material for review to Pilgrims To Pioneers, P.O. Box 99, Ranger, TX 76470.

Eastland Telegram - Ranger Times - Cisco Press  
Sunday, June 10, 1990

HAPPY 6TH  
BIRTHDAY  
MEGAN  
LOVE,  
DAD & MOM



# BANANA SPLIT!

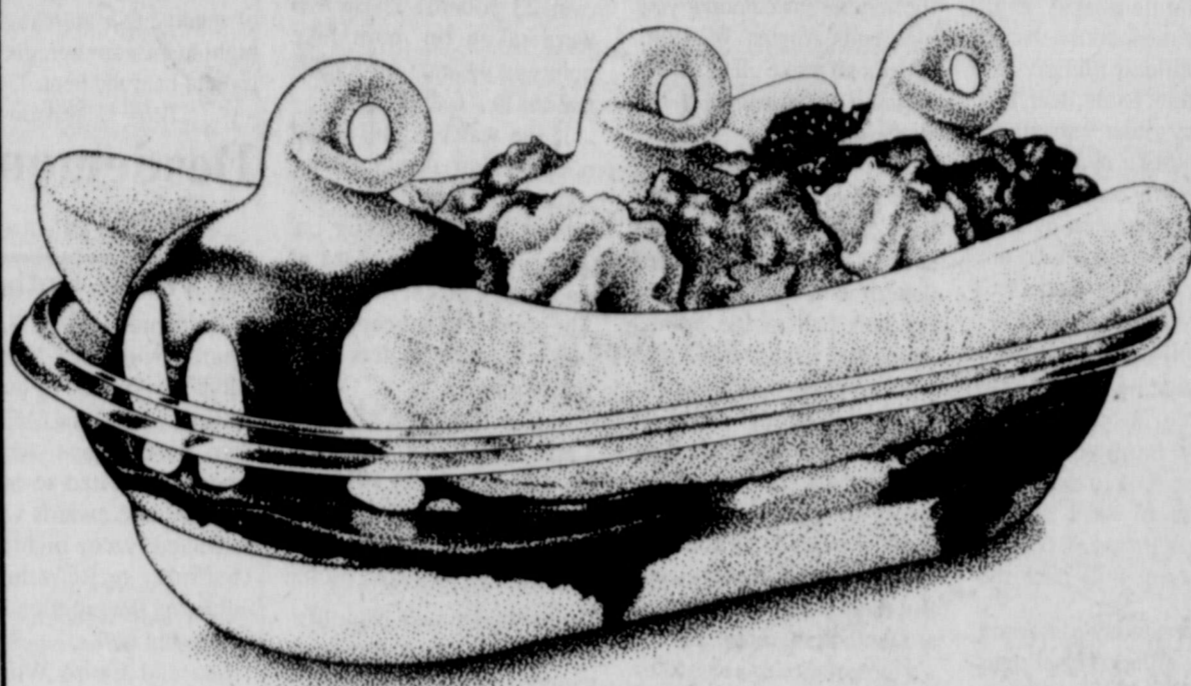

**\$1.29** SALE PRICE  
JUNE 4-17, 1990

Dairy Queen soft serve, surrounded by fresh bananas. With your favorite toppings: strawberry, pineapple, and chocolate. And plenty of whipped topping, too!

® Reg. U.S. Pat. & Tm. Off. Am. D.Q. Corp. © Tx. D.Q. Op. Coun. Prices good at participating Dairy Queen stores.

ON SALE IN  
**DQ**  
COUNTRY

ROYAL NEIGHBORS OF AMERICA SUPREME OFFICE  
ROCK ISLAND, ILL.  
COMPLETE FRATERNAL LIFE INSURANCE  
FOR THE ENTIRE FAMILY  
**OMNI-PLUS (Universal Life)**  
Annuities and IRA's—Highly Competitive Interest Rates  
Contact  
**THELMA POWELL**  
District Deputy  
Ranger, Texas 76470 CERS52 817-647-3307

## PREGNANT? WORRIED?

*Talk With Someone Who Cares*

In Eastland Calling Area - Call 629-8994

Others Call - 1-800-588-8994

CERS104



## Pharmacy Topics

By Bob Mueller

Quick diagnostic test for osteoporosis utilizes ultrasound and seems to be able to detect bone fragility early. Multi-university study was reported in the Journal of the American Medical Association.

Stopping smoking helped women raise their levels of high density lipoproteins within 30 days in a study at Florida State University. Subjects were able to cut risk of heart disease in half.

Special dental appliance that keeps jaw and tongue in a forward position during sleep helps prevent sleep apnea, researchers at the University of California/Los Angeles report.

Sitting or squatting during childbirth speeds delivery, doctors found at Buckinghamshire, England, hospital. Delivery room was equipped with special horseshoe-shaped cushion that supported the thighs.

First aid for a black eye should be ice wrapped in a damp washcloth to reduce swelling and pain. Watch the bruise; if swelling or dark color doesn't clear quickly, consult your doctor.

How are you fixed for first-aid supplies at your house? Stock up on everything you need at **Wal-Mart Pharmacy**, Hwy. 80 East, Eastland, 629-3347.

cer104

# GREAT AMERICAN BIRTHDAY BARGAINS

**Radio Shack**  
DEALER

## AMERICA'S TECHNOLOGY STORE

### JULY SAVINGS SELLABRATION!

**TANDY® 1000 HX**  
Easy-to-Use PC  
**Save \$400**  
**\$299** Reg. 699.00  
Monitor extra  
PC Software Compatible  
Just power up and run! Built-in DeskMate® and MS-DOS® #25-1053

**VHS VCR With On-Screen Programming**  
**Cut \$70 279<sup>95</sup>** Reg. 349.95  
Full-function wireless remote makes programming 14-day/6-event timer a snap! Quick-Timer recording. #16-510 Remote batteries extra

**Dual-Cassette Stereo With EQ**  
**\$50 Off**  
**79<sup>95</sup>** Reg. 129.95  
Batteries extra  
Hi-speed dubbing. #14-756

**Compact Dual-Band Radar Detector**  
**Cut \$50**  
**99<sup>95</sup>** Reg. 149.95  
In 1990 Cat. #446  
Drive with confidence! Separate pulsed tones for X and K bands. #22-1621

**Complete CB System for Road Emergencies**  
**29% Off 49<sup>95</sup>** Reg. 69.95  
Why drive "alone"? #21-1500

**Personal AM/FM Stereo With Digital Tuning**  
**Cut 30% 34<sup>95</sup>** Reg. 49.95  
10-station memory. #12-137  
Batteries extra

**Cordless Phone With "One-Touch" Dialing**  
**Save \$30 69<sup>95</sup>** Reg. 99.95  
Tone/pulse dialing  
Three "one-touch" speed dial numbers. #43-557

**Dual-Powered Calculator**  
**Cut 40% 477** Reg. 7.95  
Solar or battery power! #65-580

**VHS Video Tapes**  
**Cut 25%**  
**449** Reg. 5.99  
Stock up now! #44-400

**Die-Cast Speakers**  
**40% Off**  
**299<sup>95</sup>** Reg. 49.95  
Black, #40-2030. White, #40-2045

Gift Certificates  
Ribbons/Supplies most makes of Typewriters  
Flags  
Banners  
Colored Paper  
Supplies for Copiers  
MAILING: TUBES, BOXES & ENVELOPES  
COMPUTER & COPY

Mon. - Fri. 8:00 to 5:30  
Sat. 9:00 to 4:00

**Eastland Office Supply**  
Radio Shack Dealer  
111 W. Main  
Eastland, Tx 629-8942







**GARAGE SALES**

**Back yard Sale:** Fri. 8th & Sat. 9th, 7:00 a.m. til 7, (no early sales), 810 W. 8th Cisco. Collectables, dishes, vases, jewelry, craft items, adjustable sewing machine misc. and lots and lots of fishing sinkers. Different sizes-Good prices. C46

**3 Family Garage Sale:** June 7, 8, 9, 10. 13' Travel Trailer \$725.00; One-horse trailer \$85.00; 10 hp outboard \$50.00; New gas light in carton \$60.00; Console color TV \$95.00; size 8, 10-18-24 1/2, women's clothes, teen boys shirts, good brands, kitchen stuff, books, rain gutters, much more! 1224 Meadowbrook, Ranger 647-3131. R46

**Huge Garage Sale:** Adults & kids clothes, hand tailored mens suits, stereo, speakers, TV, cedar chest & much, much more. Blue metal building approx. 1 mile from post office on Caddo Hwy, Ranger. Thurs, Fri. & Sat. 7:00 - 5:00. R46

**Four Family Garage Sale:** new typewriter, small appliances, component stereo w/rack, tools, clothing in all sizes in excellent condition. 204 Terrell, Ranger. Three blocks east of Blundell in Ranger at Gilbert Nail residence. Friday and Saturday 8:00 - 5:00. R46

**Gigantic Garage Sale:** Sat., & Sun. June 9-10, 8 a.m. - 6 p.m. 1611 W. 8th (Old Putnam Hwy) Cooper residence. Check out these bargains! Coleman camping tent, drapes, rods, curtains, dishes, auto sax, Christmas tree, and decorations, toys, clothes, and misc. items. Too good to miss! C46

**Garage Sale:** 300 S. Dixie, Saturday, June 9, furniture, appliance, clothing & misc. T104

**GARAGE SALES**

**Garage Sale:** 1122 Desdemona Blvd., Ranger. (Turn at Lillie's; to till pavement ends; blue house) Saturday, June 9. R46

**Back Yard Sale:** Saturday, June 9, 201 N. Ammerman, Eastland, starting at 9:00 a.m. Baby & children's clothes, baby swing, bassinett, furniture, men's work clothes, books, dishes, record player, and lots of misc. T46

**Garage Sale:** Saturday, June 9 ONLY. Go under I-20 at Ave M, Cisco - go south 3rd house on right. C46

**Garage Sale:** 705 W. Second, Cisco, Friday and Saturday, June 15 and 16, 8:00 to 6:00 p.m., furniture, home interiors, dishes, clothes, books, misc., nice things. C47

**3 Family Sale:** Saturday ONLY, Breckenridge Hwy, 4 mags, set of wheels, electric lawnmower, table & chairs, curtains, bedspreads, what nots, clothes. C46

**BUSINESS OPPORTUNITIES**

**INTERNATIONAL METAL BUILDING MANUFACTURER** of Industrial, Commercial and Agricultural buildings selecting dealer for open areas. Starter ads, training and engineering support provided. Serious Inquirers only. Call 303-759-3200 Ext. 500 for more information. C49

**ANTIQUES**

**FOR SALE:** Antique glass and furniture and other collectibles. "We Buy Estates." The House of Antiques, 908 S. Bassett, Eastland, Texas. Open every day. T104

**WANTED**

**WANT TO BUY:** junk cars, pickups, any condition, junk batteries. 442-2426. C49

**NOTICES**

**NOTICE: FUND RAISING** for your church, club or organization can be easy and profitable, selling a local product at a good commission rate. If interested, describe your organization in a letter to LOCAL SALES, Box 29, Eastland, TX 76448, with name of person to contact. T104

**NOTICE:** Now's the time to check for winter damage; hedges, shrubs and ornamentals. Call Jackie Hallmark for a free evaluation. Hallmark Garden Center, 600 W. Main St. Eastland, 629-8616. T103

**Hurley's Greenhouse** now has a large selection of hanging basket petunias, etc, and will be open for business on Saturdays from 10 to 6 and Sundays from 1 to 6. Watch for sign on Hwy 1864, 4 miles east of Scranton 442-4881. C104

**Family Recreation Center,** Cisco: Pool - Snooker - Foosball - Video - Music - Family Fun. Bring Ad for 1/2 hour FREE pool. Open 6:00 p.m. Every Day. C46

**GOLD CREDIT CARD** visa/mastercard guaranteed, no security deposit. 1-900-963-5100, \$49.50 fee. T46

**I will no longer be responsible** for any other debts than my own. Mike Muret T47

**FOR LEASE**

**FOR LEASE:** 2 trailer lot spaces. Call 653-2407.

**NOTICES**

**Parnells Peanuts** will be holding their Annual Spring Time Sale. The peanut products 15% off on all peanuts and peanut butter. Sale May 29-June 8. Peanut Corp. of America Hwy 6 West Gorman 76454 817-734-2757 T46

**The U. S. Department of Agricultural, Agricultural Stabilization and Conservation Service's (ASCS)** Eastland County Office presently occupies 1530 square feet of office space at Pogue Industrial Park in Eastland. ASCS is interested in signing a succeeding lease for this space, but it will consider relocation if economically advantageous to ASCS. Occupancy is required by August 1, 1990. Anyone interested should call David Martin at 629-1636 for more information. T47

**PETS**

**AKC Registered Basset Hounds**, breeding pair, 2 years old, tri-colored, marked beautifully, great pets, raised with kids. 629-2204. T47

**THANK YOU**

Thank you to everyone that helped me and for all the pretty flowers and cards. That I received during and after my accident. A special thank you to Terry, Mary, and Michael Gosnell for everything for the constant help you all given us. Terry, Mary, Michael we love you. And thank you that you are still here with us. A big thank you to Ronnie Shackelford and family and to Vernell Reich and family thank you for everything. Mrs. James Humphries & Children T46

Now we want to say thank you to everyone that cared and sent flowers, cards and food. And a special thank you to Ronnie Shackelford and Weem Aykes. And to Calvary Baptist Church for the dinner. Also to Church of Christ for the food and to Mr. and Mrs. Eris Ritchie for everything. Thank You, Mrs. James Humphries & children C46

**Read the Classifieds**

**MOBILE HOME TRANSPORTING** Complete Moves & Setups Moving Throughout Texas

• Tie Downs • Blocking & Leveling • Licensed • Bonded • Insured 18 Years Experience 817-893-6753 CER 104

**Retroactive Payments**

Some people think that if, for any reason, they delay filing an application for Social Security benefits, they are entitled to benefits retroactively to the month of their first eligibility. That's not the case. If you apply before reaching 65, with few exceptions, you cannot receive payments for months before you apply. If you apply after you reach 65, you may be entitled up to 6 months retroactive payments. This happens if you meet all the requirements for entitlement to benefits except for filing of an application.

Suppose you reach age 65 in June 1990 but you don't file an application for retirement benefits until June 1991. You can be entitled to retroactive payments back to December 1990. Let's suppose now that you reached 62 in June 1990 and don't file an application until June 1991. Benefits cannot be paid to a retired worker, a spouse, or a widow or widower for months before applying, if this would result in a permanent additional reduction of the benefits.

We say "if" because the retroactive payments do not always result in a permanent reduction of benefits. If your spouse is over 65, or under 65

with a child in his or her care, their benefits as your dependents are not subject to reduction, and they can receive retroactive payments and so can you.

You can receive retroactive benefits for months prior to 65 if you had excess earnings in the first year of entitlement, and these earnings can be applied to months before applying. The number of retroactive months that can be paid depends on the amount of the excess earnings and the months you worked.

Retroactive benefits can also be paid to a disabled surviving spouse or a disabled surviving divorced spouse who is entitled to retroactive benefits for any month before reaching age 60.

Also, a widow(er) or a surviving divorced spouse who files an application in the month after the month of the worker's death may be entitled to benefits for the month of the worker's death.

Social Security is always concerned about the rights you have to retirement and survivors benefits under the program, as well as to Medicare. There are certain rules and waiting periods that insured people have to meet before Medicare is available

to them. However, to permit a disabled widow(er) or disabled surviving divorced spouse to have Medicare as soon as possible (provided he or she meets all the requirements for eligibility) he or she is deemed entitled retroactively for up to 12 months, even if monthly benefits are not payable retroactively.

To get more information about retroactive payments, call Social Security. The telephone number is 1-800-234-5772. Call between 7 a.m. and 9 a.m. weekdays for the best service.

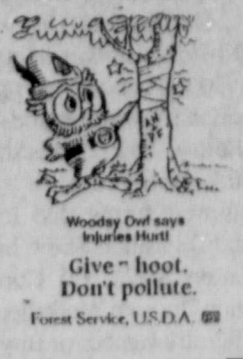

**MAJESTIC THEATRE**



**Fri. • Sat. • Sun. • Mon.**  
All Shows: 7:30 p.m. - \$3.00  
We Now Offer 5-Admission Gift Passes - \$10  
**Majestic Classic Film Series**  
James STEWART • June ALLYSON  
The **GLENN MILLER STORY**  
TECHNICOLOR  
Sunday, June 17 - 2:00 p.m. \$4.00  
Tuesday, June 19 - 7:30 p.m. \$4.00

ACCREDITED BY THE AMERICAN COLLEGE OF RADIOLOGY  
**BREAST CANCER DETECTION UNIT**  
available to area women!  
MONDAY, JUNE 11TH  
EASTLAND MEMORIAL HOSPITAL  
304 SOUTH DAUGHTERTY  
EASTLAND, TEXAS  
Call 629-2501 for appointment  
According to the American Cancer Society, one out of ten women will develop breast cancer sometime in her lifetime. It is currently estimated that over 37,000 women die each year as a result of breast cancer. Ninety percent of breast cancers are diagnosed by women or their physicians finding a lump in the breast. Women who are diagnosed with a lump large enough to feel have a 50 percent five year survival rate. A woman who is diagnosed as having breast cancer by mammography, before a lump can be felt, has a 97% five year survival rate and a 90% 10 year survival rate. The cost is only \$60.00. A mammogram can detect a cancer this small - even before it can be felt.

**Vic's Welding**  
323 N. Commerce Ranger, Tx 76470  
• Helarc & Wire Feed Aluminum  
Welding - Heavy or Light  
• Portable & Shop Arc Welding  
• Custom Fabrication  
Call 817-647-5120  
Phone answered 24 hours, 7 days  
Owner: Vic Huerta

**FULL-SERVICE PLUMBING**  
58 Years And  
Three Generations of Service:  
**SMITH PLUMBING**  
Roy Lee, James and Mike  
Master Plumbing Supervision  
200 N. Walnut--629-2995  
Eastland CER 104

Eastland Telegram - Ranger Times - Cisco Press  
And using 5:ar  
**Jimenez Welding Service**  
Structural Fabrication  
Pump Jack & Engine Repair  
Custom Shop Welding  
Pumping Unit Repair  
Heavy & Light  
1103 Sinclair P.O. Box 397  
817-647-3736  
Ranger, TX 76470

**Holland Electrical**  
• Residential and Commercial  
• Ballasts Replaced  
• Meter Loops  
• Ceiling Fans  
629-2409 CER 104

817/629-3631 OPEN 8:00 - 5:30  
SAT. 8:00 - 12:30  
**EXPRESS PHOTO**  
SAME DAY PHOTO PROCESSING  
COLOR, BLACK & WHITE, PHOTO REPRODUCTION  
BILL CULVERHOUSE, OWNER 401 W. Main  
EASTLAND, TX 76448

**R & R CARPET CLEANERS**  
Pam Rogers, Owner  
• Carpet •  
• Car Upholstery •  
• Furniture •  
• Re-do Headliners •  
• Offering Scotch Guard •  
• Water Extractions or Water Damage •  
For Free Estimates  
Call Collect  
647-1211 CER 104

**Squires Roofing Contractors**  
43 Years in Eastland  
Carbon - Eastland  
639-2233 653-2354

**THE Heartbeat OF AMERICA**  
TODAY'S TRUCK IS CHEVROLET  
Pick-ups Cars  
1982 Ford 1/2 Ton SWB 6 cyl. \$2850.00  
1984 Chevy Conversion Van Extra Nice 56,000 miles Only \$8250.00  
1987 Chevy Suburban 44,000 miles Silverado Loaded Only \$12,750.00  
1984 Chevy 1/2 Ton AT Air Power 56,000 miles Only \$5500.00  
1987 Chevy 1/2 Ton Silverado Local One Owner Only \$7850.00  
This Week Only 2 New 1989 Loaded 1/2 Ton Silverado's \$12,250.00 each  
1987 Dodge Omni 4 dr Only 38,000 miles \$3250.00  
1987 Chevy Caprice Classic 23,000 miles \$10,750.00  
1989 Chevy Corsica LT trim V-6 AT Loaded Only \$9250.00  
1985 Ford Escort 4 dr Gas saver Only \$2450.00  
1983 Old 98 Regial 4 dr Local car \$4450.00  
2-New 1990 Chevy 454SS Pick-ups In Stock Your Choice \$17,500.00

**Fullen Motor Co.**  
305 E. Main Eastland Tx. 76448  
817-629-2676 (Call Collect)





## Ranger Jaycees Arts & Crafts Fair Set For June 16 & 17th

You are cordially invited to attend the First Annual Arts and Crafts Fair, sponsored by the jaycees, to be held on June 16 and 17, 1990 in the activities building at the jaycee Rodeo Grounds on Highway 80 West, Ranger, Texas. The fair doors will be open from 9:00 a.m. to 6:00 p.m. on Saturday and noon to 6:00 p.m. on Sunday.

Artisans and craftsmen will have original items such as; woodcrafts, jewelry, leather and concho accessories, country folk shirts and

vests, lamps, quilts, baby quilts, paintings, hair accessories, southwest art, toys, baskets, and salt dough pies. These items will be on display for your viewing pleasure and are for sale, also.

A full service snack bar serving hamburgers, chopped barbecue burgers, smoked sausage, beans and cornbread, lemonade, cherry lime, tea, coffee and soft drinks will also be available.

No ADMISSION CHARGE and plenty of FREE PARKING!

## Harbin Family Reunion 1990

Old kinships and acquaintances will be renewed at the annual Harbin family reunion on Saturday, June 23, 1990. The ancestry of this line has been traced to William Carroll Harbin, born in South Carolina 1802. His direct descendants were Sanford Harbin, John Hollingsworth Harbin and William Pinck-

ney Harbin. They migrated to Texas by way of Georgia, Alabama and Arkansas. Before his death in 1919 John (Judd) ran a grocery-dry goods store on the SW corner of the square in Eastland, Tx. William Pinckney was a farmer in the Pleasant grove community in northern Eastland County. He died in

1917 and his wife was Victoria Cooper, daughter of Leroy and Cordelia Cooper, also of Eastland County. W.P. and Victorine's living children are Tillman and wife May (Smith) Harbin of Eastland, Tx. Also living is Nora Jones Harbin of Eastland, widow of Judge Bryant Harbin. Deceased children are Minnie (Purl) Thompson, Roy (Thelma) Harbin, Judge (Nora) Harbin, Jerrell (Jewell) Harbin and Linnie (Pete) Cook.

A short business meeting and auction will be held immediately after a buffet luncheon on Saturday to coordinate names and addresses and make plans for next year's meeting.

Central meeting place will be the Lone Cedar Country Club on Lake Leon, Eastland County, Tx. Any Harbin relative as well as friends are invited. Any genealogical information about the family will be shared and appreciated.

For more information please contact Melvin Harbin 817-629-1454 or write P.O. Box 627, Brownwood, Texas 76804

## Shuman Family Reunion

Mr. & Mrs. T.G. Jackson, Mr. & Mrs. Truman Been, and Mr. & Mrs. R.O. Baze hosted the Shuman Family Reunion from Friday, June 1 to Sunday, afternoon, June 3.

Time was spent visiting in the homes of the host families and Eastland Motor Lodge. The groups went to Romney to see the old home place, to the Romney Cemetery where the grandparents Shuman are

buried and to Carbon Cemetery where Mary Shuman Black is buried.

The group enjoyed seeing Old Rip, The Stamp Mural, and House of Webster Ceramics. We enjoyed eating at different eating places. Saturday afternoon the Jackson's hosted a barbbarque dinner in their back yard.

There were 58 in attendance from Alaska, Florida, Geor-

gia, Louisiana, New Mexico, and all over Texas.

A good time was had by all.

USE THE CLASSIFIEDS

Eastland Telegram - Ranger Times - Cisco Press Sunday,

June 10, 1990

## Lawrence Bros. IGA Weekend Super Sale

Prices Effective Sat., June 9 - Tues., June 12

Lettuce head  
**2/\$1.00**

Lipton Instant 100% Tea  
3 oz. jar  
**\$2.99**

Campbells Ramen Noodles  
3 oz. pkg.  
**10/\$1.00**

Case & Sanborn Coffee  
11.5 oz.  
**\$1.69**

Solo Party Cups  
16 oz.  
**99¢**

Hefty Wht. Foam Plate  
8 7/8 in.  
**\$1.99**

Fab Fabric Softener Detergent  
Giant Size  
**\$1.59**

IGA Bathroom Tissue  
4 roll  
**69¢** w/\$10.00 Purchase  
**89¢** w/out Purchase

Lawrence Bros.



Hwy. 80 East Eastland or 300 Hwy. 80 West Ranger

Your Skin Isn't Like Everybody's So We Don't Treat It That Way.

Cleansing, toning and moisturizing with products incorrectly formulated for your skin type is almost as bad as not caring for your complexion at all. That's why Merle Norman has created four different Daily Systems.

There's one for Dry skin, for Normal/Combination skin, Fragrance-Sensitive skin and for Oily skin. Come in and try them. We'll help you make the best choice for your complexion.

Now your own Daily System can be as dedicated to you as we are.



MERLE NORMAN COSMETIC STUDIOS

Hwy. 80 East 629-3533 Eastland

## GREER'S WESTERN STORE RANGER



Replace That Old Equipment With Something New For Father's Day

- Everyday Low Prices In Our Boot Department
- Straw And Felt Hats By Resistol
- Shirts By Miller And Wrangler
- Dress Jeans By Levi
- Colored Denim By Wrangler
- Belts By Nocona Tony Lama & To'Rel
- Gift Certificates Good At Two Stores



Tire Team



The One Store For All Your Tire Needs

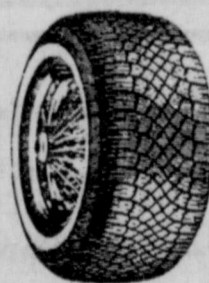

AUTO



LIGHT TRUCK



Kelly Tires

Made In America

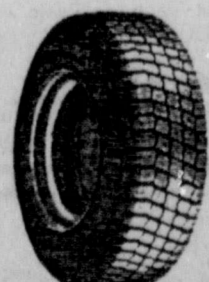

TRUCK

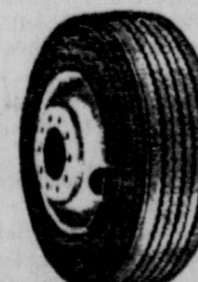

TRACTOR

We Also Do Front End Alignment and Brake Repair

Three Convenient Ways to Charge Mastercard, Visa, Farm Plan

Coupon

Special OIL CHANGE

Most American Cars & Trucks

& Filter

Imports \$18.95

\$12.95 with coupon

Up To 5 Qts. Penns Oil

Tire Team of Eastland

1250 Hwy. 80 East Eastland, Tex. 76448

817-629-2012

Just West of the Sale Barn

Don't Forget

Let us check and align the front end of your car or pick-up We will also check your brakes FREE

GOOD DEAL ON A GREAT TIRE

# Obituaries

## John H. Nunally Jr.

KILGORE—John H. Nunally Jr., 67, died Tuesday at a local nursing center.

Services were at 2:00 p.m. Friday at Radar Funeral Home Chapel with the Rev. Don Beebe officiating. His body will be cremated.

Mr. Nunally was born in Rising Star and had been a resident of Kilgore for 20 years, moving from Glade-water. He attended North Texas State University in Denton.

He was a salesman for Hughes Tool Company, a Methodist and a U.S. Navy veteran of World War II.

Survivors include his wife, Nell Nunally of Kilgore; a daughter, Nancy Nunally Holly of Longview; his mother, Pearl Nunally of Rising Star, and a grandson.

## Oleta A. Stephens

CISCO - Oleta Alene Stephens, 77, died Monday, June 4, 1990 at her home.

Services were at 11 a.m. on Wednesday, June 6, 1990, at Cisco Funeral Home Chapel with the Rev. Bill Fee officiating. Graveside services were at 3 p.m. at Bangs Cemetery in Bangs.

Mrs. Stephens was born in Brown County on April 20, 1913 she later moved to Cisco in 1948. She was a homemaker and a member of Bible Baptist Church. She was married to Mr. J.E. Stephens on July 26, 1930 he preceded her in death in 1954.

Survivors include a son, Jerry Stephens of Cisco; a daughter, Dorothy Ratcliff of Fort Worth; three brothers, G.W. Welch of Fort Worth, and Hulen Welch and Her-

## 4-H Party A Great Success

4-H REC REPORT by Tommy Squiers, Rec Team Reporter

On Saturday, June 2nd, the Eastland County 4-H Clubs celebrated the end-of-school year with a party titled "4-H Friendship Bash." This was held at the CJC Student Union Building from 8 p.m. til midnight. Activities involved were bowling, games, movies, pool, and dance with guest D. J. Jason Phillips. At the

end of the party, a drawing for a quilt was made by Diane Butler, President of the 4-H Jr. Leaders. The proud winner was Nancy Morgan of Eastland. The money contributed to the raffle for the quilt will be by sponsoring the Eastland County Jr. Leaders on their Exchange Trip this summer to Fort Davis and Culberson County on June 30th, the annual 4-H Rally Day, and 4-H leadership workshop in August.

A special thanks goes to Janet Thomas, County Extension Agent-Home Economics, and Scott Hodges, County Extension Agent-Ag.

Members of the family were pallbearers.

## Anniversary

### Pope's To Celebrate 50th Anniversary

Bill and Virginia Pope will be honored with a reception in observance of their 50th Wedding Anniversary on Sunday, June 17th, 1990 from 2 p.m. - 5 p.m. at the Cross Plains Community Center, Beech and 9th Street.

Hosts will be their children, Mr. and Mrs. Walter Pope, Mr. and Mrs. Baylis Pope, Mr. and Mrs. Joe Pope, Mrs. Jan Baker, Dr. Donald Pope, Dr. and Mrs. Ronald Pope, and grandchildren.

Bill was born June 2, 1916 in Abilene. After graduating from Abilene High he at-

tended Abilene Christian College and received his B.S. degree in business. Following college he was employed by Radford Wholesale Grocery as an auditor.

Virginia was born in Coleman and raised in the Dressy Community. She attended Cross Plains schools and graduated from Abilene High.

Bill and Virginia met in Abilene through mutual friends. They were married in Alpine, Texas where Bill was working at the time. The ceremony was held in the Alpine Methodist church on June 15, 1940.

In 1942 the couple moved to the Atwell community north of Cross Plains. There they raised six boys, cattle, and registered Rambouillet sheep. Bill and Virginia are still actively ranching at their place in Atwell Community. They are members of the Cornerstone Methodist Church in Cross Plains.

All friends and relatives are invited to attend this special occasion. Your presence will be their most precious gift.



Virginia & Bill Pope



Mr. & Mrs. Bill Pope

Eastland Telegram - Ranger Times - Cisco Press  
Sunday, June 10, 1990

CHILD ABUSE  
24 HOUR HOTLINE  
1-800-252-5400

## BOND FERTILIZER

Quality Service  
At Reasonable Prices

Dry Fertilizers  
647-5306 or 647-5200

Ranger, Texas  
34-0-0 \$159.00/Ton  
Ammonia Nitrate  
15-15-15!!! \$166.00/ton  
Custom Application

Pull Spreaders

REC-52

## EASTCO REALTY

107-A Main St.  
Ranger, Texas 76470  
647-1302

**Opportunity**

**RANGER**  
529 Pine - Frame house in great shape - located in one of the best neighborhoods - Priced to move. CH/A  
700 Foch - 3BR 2B 2 Car Gar., Fireplace CH/A - Newer Home - Completely renovated.  
309 Elm - Remodeled - 3 apts. - Possible owner finance - Good income property.  
454 Pines - Older home, but priced for anyone's budget - Some furnishings included. Needs some TLC.  
414 Mesquite - Remodeled - Good location - Ceiling Fans - fenced yard.  
403 Blundell - 3BR - Ceiling Fans - Beautiful Yard - Fantastic location - large storage building - Fenced - Owner Finance.  
1213 Lamar - 3 BR 1 1/2 Bath - Brick - CH/A - Great neighborhood.  
Hodges Oak Park Add. - Nice Frame - 3 BR - 1 bath - CP Fenced - Priced Right.  
Approx. 1 Acre - with very comfortable 3 BR Home - Just out of the city limits.  
Highland Heights - Oakhill Sub. - 10 Residential lots for sale.

**EASTLAND**  
S. Seaman - Nice Frame 3 BR - 2B - CH - Fireplace - Built-ins - Corner lot.  
N. Oaklawn - Brand new home on a beautiful, wooded lot. Terms available.  
**LAKE LEON**  
Lee Road waterfront - 2BR - 1B - staff water - deeded lot - Boat dock.  
5.3 Acres - 3 garden spots - fruit trees - extra nice doublewide - staff water - fireplace - 2 bath - CH/A includes tillers, riding mower, satellite dish, they'll even throw in a pick-up. Too many extras to list - Come see it.  
**ACREAGE**  
223.79 acs. - 2160 sq. ft. - gorgeous home - 3 BR, 2 3/4 Bath - Native Stone fireplace - Big Porch - only 4 yrs. old. Land is Partial Coastal - Great hunting - 8 tanks - near Carbon.  
39 acs. - Near Ranger - wooded & some cultivation  
80 acs. - 5 Irrigation wells, pit, irrigation equipment - 2 gas wells - good fences.  
Call us about the great values available on HUD owned homes in Eastland County. Some with low down payments & HUD insured financing available

Shirley Griffith 647-1635    Bobby L. Little 639-2288  
Ellen Bollinger 647-3160  
D.B. Cozart Jr. Broker

CER104

### Remodeling - Siding

Windows and Doors  
Jobbers for All Side  
Reynolds, Mastic and B.M.D.  
Siding, Windows, and Doors  
Also Remodeling & Add-Ons.  
Cover Facers and Overhang  
on Brick Homes. All Work  
Guaranteed.

Call For Free Estimate.  
**Butler & Fox**

Phone 629-2149 or 629-2814

CER 104

## Feel good inside this summer.



York has a new high efficiency air conditioning system, the Stellar PLUS, the heart of your York dealer's Total Comfort System.

Here's how:

- Cool, even temperature your body wants.
- Moisture balance your skin needs.
- Air purity your sinuses have been waiting for.

Reliable. Affordable. And with an efficiency rating of 12 SEER, it will keep your cooling cost low.

## YORK.

Heating and Air Conditioning  
York makes you feel good inside.

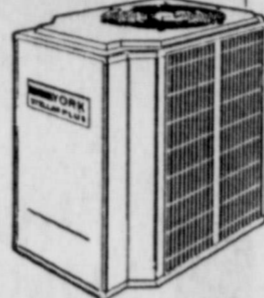

TACLB002300C

Financing Available Upon Approval

J & J Air Conditioning  
629-2251

We're your York Weatherman Dealers... bringing nice days indoors.

### NOTICE:

**Buddy Aaron is the Man with the Plan - Call 629-8533 for Capital Gains.**  
**NOTICE: Before Renewing C.D.'s, Money Market Certificates, or Treasury Bills, Let us Show You How To Save Tax Dollars.**

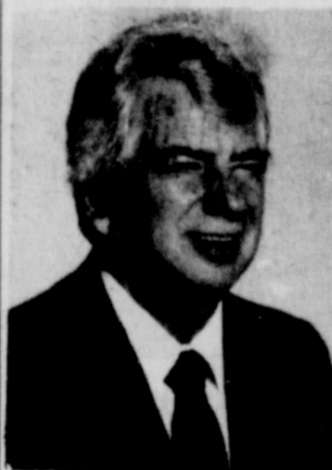

Annuities and IRA's with a higher interest rate per year, with principal and interest guaranteed every year; Annuities is same principle as CD's.

### Aaron Insurance

Buddy Aaron

108 S. Seaman St.  
Eastland, Texas

Office - 817-629-8533  
Home - 817-629-1086

### Safe Driving Tips from Rhonda

Effects of drugs on driving: Alcohol is classified as a "Legal" Drug, but it is illegal to drink and drive. Even one or two drinks affect a person's ability to drive. Alcohol affects coordination. It is difficult to coordinate what your eyes are seeing with what your hands should be doing. Judgement is impaired. It is difficult to choose the proper alternatives that are so often presented while driving. (To be continued in next week's article)



Rhonda Pipkin  
Defensive Driving Instructor

### Defensive Driving Classes Now Forming

Week Nights or Saturday (Day) Classes

Traffic Tickets Dismissed  
Reduce Your Auto Insurance by 10%  
State Certified Instructors / State Certified Program  
Call 442-2673 or 442-4479

### Your Special Invitation...



If you like to hear about...

# Jesus

The pastor, and international speaker, John C. Jones presents the "living Christ" through the message of "faith" weekly. The congregation is a **inter-denomination worship center** where people from all walks of life and religious experience come to study God's Word.

A Church Of "Signs & Miracles"

#### Service Times

Sunday 10:30 a.m. 6:00 p.m.  
Wednesday 7:30 p.m.

"Where going to church is fun"

This week, join those who drive from a 100 mile radius each week to attend a church that is "Delightfully Charismatic."

Ph. 442-2673    608 E. 8th    Ph. 442-4479  
Cisco, Texas



