

The Cisco Press

'Your Hometown Paper'

Volume 76 No. 1

Copyright 1984

Eastland County Newspaper Co. Cisco, Texas 76437

Thursday, January 3, 1985

USPS No. 113780

Price 25 cents



RUTH BREWSTER & CREIDA MOSLEY

News From The Center

By Mae Green

Mrs. Ruth Brewster will be resigning the duties of administrator of Cisco Nursing Care Center effective January 1.

She is returning to her home in San Antonio to be near her family. She has two grandsons living there - I know she will enjoy watching them grow up.

Mrs. Brewster will be taking on a new job as administrator of Ratoma South nursing home which is a 160-bed facility.

We at Cisco nursing center love and appreciate her for the caring attitude she has - we will miss her, but we know there is no place like home.

Mrs. Brewster, stated that she will take with her many fond memories, and lasting friendships. We will also have many cherished memories of her too. We know that with the loving care that Mrs. Brewster had for our residents, that she will be an asset where ever she goes.

Mrs. Creida Mosley will take on the duties of administrator of Cisco Nursing Care Center effective January 1.

Mr. and Mrs. Mosley moved back home to Ranger from Bridge City. Mrs. Mosley was administrator of a dual facility there consisting of geriatric and M.H./M.R. patients, which housed 106 patients.

Mrs. Mosley is a registered nurse and administrator. We are looking forward to working with her. With her qualifications, we feel that she is more than capable to see to our residents getting the best of care.

HALL OF REMARKS

BY HERREL HALLMARK

A NOTE of thanks was received at The Press office from the Kastner family of Abilene. You may remember that the Kastner youth was lost in a hunting incident near here on Dec. 1 and found by volunteers.

The note is as follows: We would like to express our appreciation to the law enforcement agencies and citizens of this area who assisted us in hunting for our son, Cory Don. On December 1st, your response in helping to locate Cory when he was lost on the Childers ranch was greatly appreciated.

Only at a time such as this does one realize a great need for faith in God and for a community of people who were so willing to give of themselves.

Thanks again and may all of you be blessed with a pro-

SPARKLE CAR WASH
3rd St. and Ave. E
Where Most People Wash. Wash your venetian blinds, throw rugs, motor. c-52

Historic District Added To Register

The Cisco Historic District was entered in the National Register of Historic Places on November 20th, 1984 according to Peter Flagg Maxson, Chief Architectural Historian for the Texas Historical Commission in Austin. The nomination, sponsored by the Cisco Historical Society, is the result of a five year effort to gain official recognition of Cisco's historic and cultural resources.

Bounded roughly by Conrad Hilton Avenue, Hwy. 80, Avenue K and 3rd Street, the district contains approximately 275 structures. While some Victorian and some modern structures are found in the district, most buildings date from the City's greatest boom period of the 1920s, when the discovery of oil in Eastland County transformed the quiet railroading town into a bustling commercial center. The advent of the Great Depression and lessening of

petroleum-related activities has resulted in relatively little new construction in the

last fifty years. As a result, the city retains its 1920s character to an unusual degree and contains a fine collection of bungalows and masonry commercial and religious buildings in popular early 20th century

architectural styles. The overall cohesiveness of the district is enhanced by brick streets found in many parts of the area.

The Cisco Historic District is one of nearly a thousand National Register properties found throughout Texas. Created by the National Historic Preservation Act of

1966, the Register is a nationwide inventory of those properties especially worthy of preservation and recognition because of their historical, architectural or archeological significance.

That program in Texas is administered by the Texas Historical Commission, the State Agency for Historic

Preservation.

The National Register offers a measure of protection from the possible impact of federally funded projects. Register properties may also be considered for grant funds to aid in the restoration and preservation of these important sites. Income-producing historic properties may also qualify

for the special 25 percent Investment Tax Credit for rehabilitation work. Persons interested in further information on National Register programs or the tax incentives should contact the National Register Department, Texas Historical Commission, P.O. Box 12276, Austin 78711, Telephone (512) 475-3094.

A Navy Within Our Navy... (1st In A Series)

Texas-Named Ship Series

By
ENS Beth Hutko USNR
LCDR Charles R.B. Stowe USNR
N.R. OFFINFO Detachment 310, Houston

An age-old maritime tradition is that naval war vessels are named after famous people, places or events. This tradition continues in today's highly technical Navy. Within the U.S. Navy is a group of ships that proudly carry the banner of Texas tradition. Of the 595 ships currently commissioned in the United States Navy, three are named after

famous Texans, five are named after Texas cities, one bears the name of a famous battle in Texas, and a Navy cruiser bears the name Texas, in honor of the Lone Star State.

Of the "Texas" contingent of U.S. Navy ships, the largest is the USS NIMITZ, an aircraft carrier, named after Fleet Admiral Chester W. Nimitz, a Texan. Fleet

Admiral Nimitz was a famous commander during World War II and was the Navy's last five star admiral. Other famous Texans honored by a ship bearing their name include Sam Houston and Sam Rayburn. Ironically, Sam Houston was a famous Army general and not a Navy hero! Texas history students will recall that Sam Houston commanded the forces that defeated the Mexican Army at the Battle of San Jacinto and served as President of the Republic of Texas. Sam

Rayburn was a more contemporary Texas politician who served as Speaker of the Texas House of Representatives and later as Speaker of the U.S. House of Representatives.

Texas history is immortalized by the USS ALAMO, named after that memorable battle in San Antonio in 1836. And, several ships bear the names of major Texas cities: USS CITY OF CORPUS CHRISTI, USS AUSTIN, USS DALLAS, USS EL PASO, and the USS

HOUSTON.

Over the next 11 issues, the series "The Navy Within the Navy" will describe the ten ships named after Texas personalities, places and events. These Texas ships represent a diverse group including an aircraft carrier, amphibious landing ship, and submarines. Both peacetime and wartime accomplishments of these "Texas" ships and the history of their predecessors will be covered in future issues.

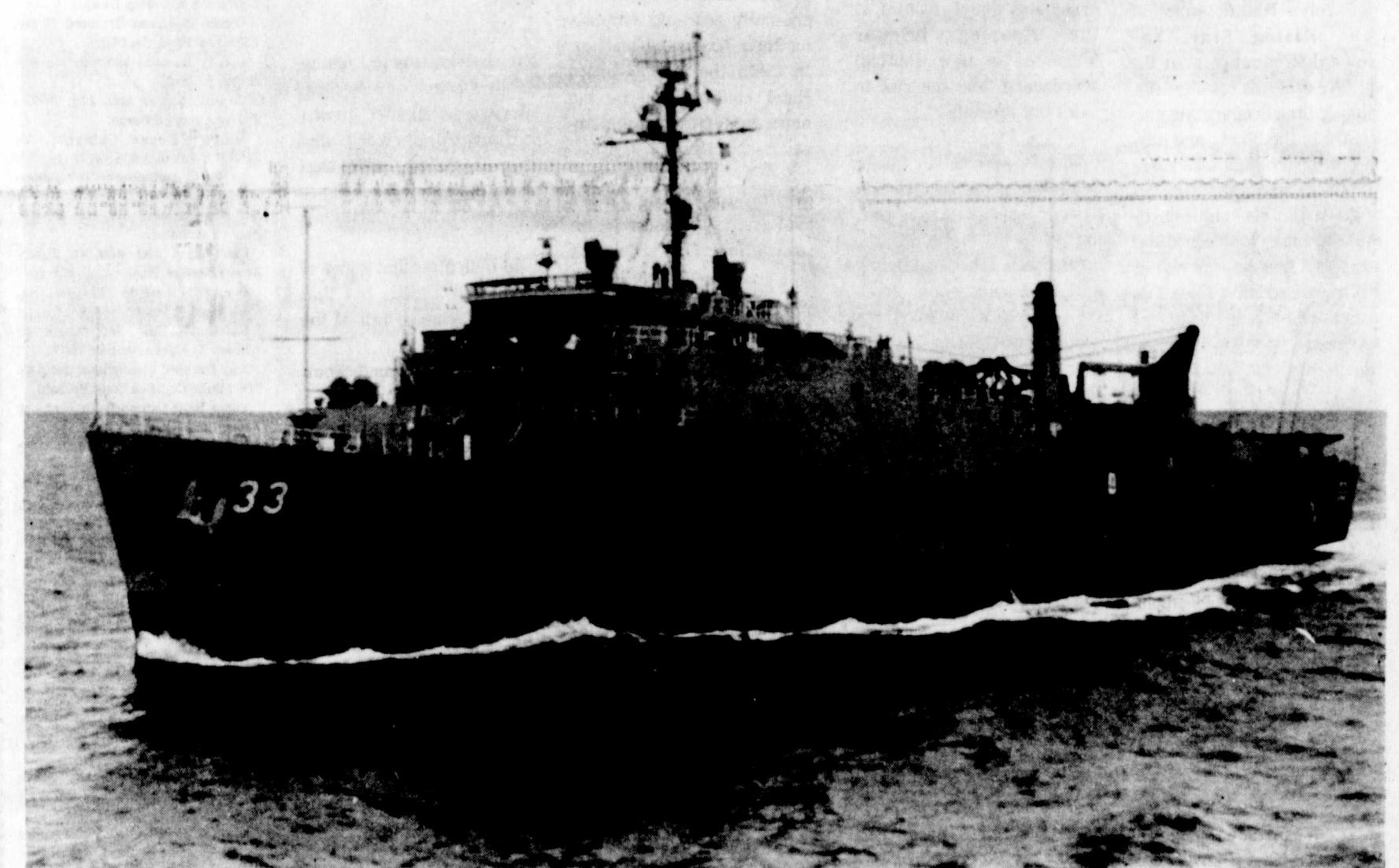

USS ALAMO (LSD-33)

U.S. Navy Photo-Released

A Navy Within Our Navy (2nd In A Series)

Remembering The Alamo

Today's Navy has nearly 600 ships in it. Within this number are ten that proudly carry the banner of Texas

crowd stormed the jail, took the bandit, tied a rope over a guy wire and lynched him. "His form dangled in the moonlight, and slowly it swung in the chilling wind," the account said, remaining there for 20 minutes before being cut down and taken to the undertakers.

The joy of the Christmas season was dampened that day in Cisco by a robbery described as perhaps the most daring and bloody in the history of bank banditry in Texas. It involved many people - a total of 11 casualties - with violent death and enough high adventure for a metropolis, not to mention the quiet small city of Cisco in Eastland County.

Account of the tragedy by James P. McCracken, late president of the First National Bank, was published in 1958. Dedicating the booklet, he said, "We desire that this booklet shall be dedicated to the memory of those fearless and devoted peace officers who gave their lives in bringing lawlessness before the bar of justice in this unforgettable event." Such bold acts against banks gave substantial public support of the TBA in its crusade for dead bank robbers.

tradition. One of these ships is the USS ALAMO (LSD-33). The ALAMO is a dock landing ship of the Thomaston

class, a swift and powerful unit of the U.S. Amphibious Forces in the Pacific. Commissioned in 1956, she was named for the Texas national monument, the Alamo, in San Antonio. She reflects the spirit of the Texas volunteers in 1836.

The ALAMO's primary mission is to transport and control loaded boats, landing craft, vehicles and tanks in early assault waves on enemy beaches. She accomplishes this in a unique manner: the back portion of the ship is lowered into the water a few feet so that the landing craft and other boats, or amphibious tanks, can be floated out and head directly toward the beach.

A secondary mission of the vessel is to act as a boat haven, repairing amphibious craft of all sizes in its after portion (the back) of the ship. This versatility makes the ship in demand by the Marine Corps, and by the Army. Her motto reflects this demand:

"We deliver anything, anytime, anywhere."

The ALAMO was built by Ingalls Shipbuilding Corporation in Mississippi. She is 510 feet long, and her well-deck of 395 feet by 48 feet can be flooded to a depth of 10 feet. The ALAMO is able to carry three very large landing craft, known as LCUs, or 20 medium-sized craft (LCM), or 40 smaller craft (LCVP). As many as 100 two-and-one-half ton trucks used in combat, can be transported at one time. The ALAMO carries a crew of 21 officers and 384 enlisted personnel. She is capable of transporting a Marine Corps unit of 29 officers and 272 troops, plus nine staff officers, in addition to the ship's crew.

Navy ships have always played an important role in aiding victims of disaster, and the ALAMO is no exception. In October 1962, she delivered emergency relief supplies to typhoon-stricken Guam.

Similar missions throughout USS ALAMO's 28-year career ensure that, like her namesake, the United States will "Remember the Alamo."

She continues her mission today serving in the Pacific Fleet from her homeport of San Diego, California.

YOUR DECISION IS EASIER NOW ...because Texans have new laws which made the intoxicated driver more responsible for his or her actions. The back doors in the criminal justice system which allowed repeat offenders to escape meaningful punishment have been closed.

DON'T DRIVE INTOXICATED

The New Year - Another Milestone For County

by Viola Payne
Time is measured by years - so we have to come to another milestone. The ending of 1984, like that of years past, brings up the question of where we have been in the past and where we are going.

To get some of the answers on an area level I checked with community leaders and County Judge Scott Bailey, who stays in touch with a wide scope of activities.

I found everyone generally up-beat, with the feeling that things are going to work out great. The rains which began in October have done a lot to alleviate the water problem, which was of great concern during the summer.

Randy Speegle, manager of the Cisco Chamber of Commerce, says that things are looking up for that town.

"We can point to a number of improvements during 1984" he says. "The new water filtration system, for one thing, has made a vast amount of difference.

"The acquiring of a new physician, Dr. Boersma, has been of great benefit to the town. The close ties of Hendricks Hospital in Abilene with our Gram Memorial Hospital has kept our facility one of the best.

"We don't ever forget the importance of Cisco Junior College, which is actually one of the largest industries in Eastland County. The high academic standards at CJC have made it one of the top Junior Colleges anywhere."

Carolyn Ratliff, editor of *The Rising Star*, has favorable comments on the progress of this town in 1984. *Rising Star* is operating currently in the black, and paying off past obligations when possible. And the town, in spite of the economic hardships of many farmers in the area, has had a sharp rise in retail sales during 1984. This may be partly tied to the oil business in the vicinity, which has continued to be good.

The erection of a large star on the water tower has been a source of pride and pleasure. This star was decorated for the holidays.

Roy Underwood, city manager of Eastland, has plenty of good news about the growth of Eastland and its potential for the future.

"We had almost a 40% rise in retail sales tax revenue for 1984!" He exclaims. "It's hard to match that. Our big McDonalds came in during the year, and a number of shops in two new shopping centers on East Highway 80. Another shopping center is under construction out there right now.

"Eastland is in excellent financial condition, with no indebtedness. We have been doing a lot of street work in 1984, and will continue with this and with water lines - trying to keep up with growth."

Future plans are very exciting, he says. A

community-civic center for Eastland is under consideration. A possible 40 executive-type apartments are in the planning stage. The utility companies and city officials have approved the development of Judge Jim Wright's property off East Highway 80.

"With interest rates coming down, you're going to see things really take off around here," he predicts.

There is such a thing as the Spirit of Ranger! So says Jeanne Mackey, editor of *The Ranger Times*. That spirit shows itself in such things as the beautiful Christmas decorations throughout the town this season, the fine high school band, the football team and many other ways.

Talented Mrs. Mackey is herself part of the Ranger news for 1984. She became the editor of the *Times* in September, 1984. She had previously worked on the staff.

She says that probably the biggest news story in Ranger this year was the acquiring of a large grant by the city for the upgrading of water lines. This work is underway.

The Ranger Volunteer Fire Department added to its equipment in 1984. The group purchased a new fire truck, a foam machine, and new uniforms.

Other highlights of the year were Mayor Hart's work toward getting an AM-TRAK train through this area, and many visitors at the Roaring Ranger Museum, a new football scoreboard, and the rise in sales tax receipts.

When I went to see Judge Scott Bailey in his office, a light of warm rain was falling outside.

"Rain is the big story now," he commented, looking up from a stack of correspondence. "It's been a tough past year, and the agricultural outlook is still slim. Our disaster area proclamation has been extended into 1985. But at least we're getting some water in the ground and some in the area lakes. I understand they have a one-year supply at least, with more rain predicted."

Eastland County, Judge Bailey said, is operating in the black, and is continuing to make payments on the new jail. In the year 1990 the building will be completely paid for. The latest inspection, like all others, has found this facility to be in compliance with all state and federal standards.

"The oil business has continued to be a big factor in this county," Judge Bailey noted. "It has brought in a lot of revenue, helping us in various ways.

There has been some depletion in shallow oil, but there's still quite a bit of drilling around Nimrod N.E. of Cisco, north of Olden, and

around the edge of old Ranger boom field.

"In this way this has been a bad time for small operators and investors, however, due to the drop in the price of oil. This should begin to stabilize.

"Due to the oil and gas activity," he said, "Eastland County has been less affected than other places by the cutbacks in Federal and State funding on various things. But I believe the time has come when we are going to have to meet our services and needs on a local level as much as possible. This year we established a multi-purpose center just north of oil jail to assist people.

"I am really proud of our Senior Citizens' program here in the county, too. Every major town around here now has a Nutrition Program for the elderly. Our semi-retired people are still active in community and civic affairs, and add a lot to the quality of life here."

Judge Bailey, as chairman of the County Historical Society, hoped that some Eastland County family would qualify during 1984 for the Family Land Heritage Award. None did, however, and none are presently working with him on gathering necessary data.

There was other historical news in the county, however. A Historical Marker was dedicated to the First Methodist Church in Rising Star in 1984, and the Long Branch Baptist Church is presently working on data for their Historical Marker. In Cisco the Mobley-Hilton Hotel continues to be big news, with restoration planned during 1985.

Some of the work around the county has been remodeling rather than restoration. The Eleventh Court of Appeals has refurbished quarters on the 4th and 5th floors of the Courthouse. Personnel has been increased, and data processing added. Judge Bailey noted that this assists in the handling of a bigger work load with more efficiency.

The year 1984 will be remembered for a long time as the year in which a lot of legislation concerning schools was enacted. Judge Bailey's comments on these laws were that they greatly increase paperwork and documentation, and that technical and vocational education may be curtailed.

MARRIAGE LICENSE
Jay Michael Holland and Arlene Kay Moran.
Randall Eugene Conger and Vela Lopez.
Rex Shannon Spruill and Leanne Pauline Brown.
Edward William Gibson and Robin Leigh Speas.

1st DISTRICT COURT
Steven Patrick Frayne Poss of marijuana, less than 2 ounces.
Calvin Bennon Gould DWLS
Calvin Bennon Gould DWLS
Calvin Bennon Gould DWLS
Janice Evans Day DWI
Richard Wayne Caddo Poss of marijuana, less than 2 ounces.
Glennita Diane Park vs. Ricky Lee Park Divorce
James Charles Putnam vs. Phyllis Kay Putnam Divorce
Cynthia Lee Honea vs. Randy Wayne Honea Divorce
Linda Fay Swindle vs. Robert Bruce Swindle Divorce
Elena C. Williams vs. Roy Lee Williams Divorce

NEW VEHICLE REGISTRATION
Ada Blackstock Cisco 85 4dr
Quinn Robinson Ranger 85 Sub
Arthur B. Kirby, Jr. Ft. Worth 85 4dr
Valero Transmission San Antonio 85 Pu
Clifton Schooler Eastland 85 Pu
Sunlet Well Service Eastland 85 Pu
Rudy Agular Eastland 85 Pu
Jean Ann Terrell Breckenridge 85 2dr
Tommy Bacon Rising Star 85 Cab
Dewey Earles Gorman 85 Pu
Jennifer Bradley Eastland 85 2dr
Eugene H. Engles Arlington 85 4dr
Texas Electric Co. Eastland 85 4dr
Scott Woodward Wylie 85 Blazer
C.E. Conger Eastland 85 4dr
Dicky W. Anderson Abilene 85 Bronco
Jimmy N. Harris Cross Plains 85 Sub
Jim Putnam Eastland 84 4dr
B.M. Newnam Breckenridge 85 4dr
GMAC Leasing Co. Abilene 85 Pu
Vernon D. Bradley Ranger 85 2dr
Athens Blanding Sweetwater 85 2dr
C.A. Barr Cross Plains 85 4 dr
Cheddar's Inc. Arlington 85 4dr
Emma Morris Cisco 84 4dr
Enserch Exploration Dallas 85 Weld.

INSTRUMENTS FILED - COUNTY CLERKS OFFICE
Lumneo A. Aguilera and wife To Richard Wayne Watson W/D.
Lina L. Anderson To The Public Certified Copy Probate.
Lina L. Anderson To The Public Certified Copy Probate.
Allis-Chalmers Corp. To A.W. Harris and others Abstract of Judgment.
Charles Arnett and wife To 1st St. Bk. Ranger Colateral Assn.
Mrs. Scott Brookshire To Eastland Petrl. Ld. Serv. Inc. OGL.

Ritley Brown To Jack S. Brown Power of Atty.
Alma Bible To Mary Frances Santerville Quit Claim Deed.
Stephen Norman Bible, dec'd To The Public Affid.
Deella M. Brown, dec'd To The Public Proof of Heirship.
Ora Bodine To William H. Hughes Warranty Deed.
Burgess-Manning Inc. To Central Trust Co. and others D/T.
Burgess-Manning Inc. To Central Trust Co. and others Financial Statement.
Juanita Wakefield Brown To Bill C. Burns OGL.
Bherat V. Bhakta and wife To First Natl. Bk. Gorman Deed of Trust.
Jack S. Brown To The Public Affid.
Sid Brown To Don Chase and wife Warranty Deed.
Michael E. Bowland To Daniel Vincent Chase and wife W/D.
Francis Lee Bond To Ruby Nadine Bond W/D
Charles L. Burgess To Olney Sav. Ass'n Deed of Trust.
Conoly Brooks To Ray Richey & Co. Inc. Assn & B/S.
Truman Been and wife To Helen Reasoner Ld. Serv. Inc. OGL.
Lillian Louise Bassett To Barbara Callaway Power of Atty.
Coy L. Bargasley and wife To Kelly Lee Erwin Warranty Deed.
Connie Hendricks Brainerd To Sun Explor. & Prod. Co. OGL.
Bob L. Barnhill and wife To Roy Barnhill Affid.
Camelot Square Apts. Ltd. To The Public Assumed Name.
Melody Renee Campbell To Eastland Petrol. Ld. Serv. OGL.
Donald Craig Campbell To Eastland Petrol. Ld. Serv. OGL.
Delton Cogburn and wife To The Public Disclaimer.
Dan Chase and wife To Sidney Brown Deed of Trust.
Daniel V. Chase To First Natl. Bk. Cisco Deed of Trust.
Ralph M. Cain and others To William T. Myers and wife W/D.
May Barnhill Cottingham, dec'd To The Public Certified Copy Probate.
Tobin Bani Campbell To Eastland Petrol. Ld. Serv. Co. OGL.
Coy L. Crites To H.E. Austin Assn OGL.
Rena Belle Hatchett Carney To Buster R. Hatchett and others Quit Claim Deed.
Richard Edward Douglas, dec'd To The Public Proof of Heirship.
Richard Edward Douglas, dec'd To The Public Proof of Heirship.
Cleo Davis To Gene M. Snow Ratiff of Conf. of Assn.
Duquesne Oil Corp. To Stephenson Oil & Gas Inc. OGL.
Dallas Federal Sav. & Ln. Assn To George M. Gray and wife Rel. of Lien.
Mrs. Esther A. Downtain To Bill C. Kelly OGL.
Alice Brown Dowling and others Agreements To First Natl Bk and Trust Co. C.C. Amend. Agree.
Shawnell Dool and others To James W. Staggs and wife Deed of Trust.
Charles H. Dawson, dec'd To The Public Certified Copy Probate.
Dublin Natl Bk To Harold Dean Keith and wife Rel. D/T.
Donnie D. Dent To Payton Scott and wife Warranty Deed.

TAD Energy Cisco 85 Sub.
Jerry L. Chaney Eastland 85 2dr.
R.L. Grider Service Monahans 85 Pu.
Tommy Joe Brekley Breckenridge 85 Pu.
Union Oil Co. Calif. Eastland 85 Pu.
Gary D. Starkey Dallas 85 Pu.
Gorman Milling Co. Gorman 84 Bulk.

INSTRUMENTS FILED - COUNTY CLERKS OFFICE
Lumneo A. Aguilera and wife To Richard Wayne Watson W/D.
Lina L. Anderson To The Public Certified Copy Probate.
Lina L. Anderson To The Public Certified Copy Probate.
Allis-Chalmers Corp. To A.W. Harris and others Abstract of Judgment.
Charles Arnett and wife To 1st St. Bk. Ranger Colateral Assn.
Mrs. Scott Brookshire To Eastland Petrl. Ld. Serv. Inc. OGL.

Ritley Brown To Jack S. Brown Power of Atty.
Alma Bible To Mary Frances Santerville Quit Claim Deed.
Stephen Norman Bible, dec'd To The Public Affid.
Deella M. Brown, dec'd To The Public Proof of Heirship.
Ora Bodine To William H. Hughes Warranty Deed.
Burgess-Manning Inc. To Central Trust Co. and others D/T.
Burgess-Manning Inc. To Central Trust Co. and others Financial Statement.
Juanita Wakefield Brown To Bill C. Burns OGL.
Bherat V. Bhakta and wife To First Natl. Bk. Gorman Deed of Trust.
Jack S. Brown To The Public Affid.
Sid Brown To Don Chase and wife Warranty Deed.
Michael E. Bowland To Daniel Vincent Chase and wife W/D.
Francis Lee Bond To Ruby Nadine Bond W/D
Charles L. Burgess To Olney Sav. Ass'n Deed of Trust.
Conoly Brooks To Ray Richey & Co. Inc. Assn & B/S.
Truman Been and wife To Helen Reasoner Ld. Serv. Inc. OGL.
Lillian Louise Bassett To Barbara Callaway Power of Atty.
Coy L. Bargasley and wife To Kelly Lee Erwin Warranty Deed.
Connie Hendricks Brainerd To Sun Explor. & Prod. Co. OGL.
Bob L. Barnhill and wife To Roy Barnhill Affid.
Camelot Square Apts. Ltd. To The Public Assumed Name.
Melody Renee Campbell To Eastland Petrol. Ld. Serv. OGL.
Donald Craig Campbell To Eastland Petrol. Ld. Serv. OGL.
Delton Cogburn and wife To The Public Disclaimer.
Dan Chase and wife To Sidney Brown Deed of Trust.
Daniel V. Chase To First Natl. Bk. Cisco Deed of Trust.
Ralph M. Cain and others To William T. Myers and wife W/D.
May Barnhill Cottingham, dec'd To The Public Certified Copy Probate.
Tobin Bani Campbell To Eastland Petrol. Ld. Serv. Co. OGL.
Coy L. Crites To H.E. Austin Assn OGL.
Rena Belle Hatchett Carney To Buster R. Hatchett and others Quit Claim Deed.
Richard Edward Douglas, dec'd To The Public Proof of Heirship.
Richard Edward Douglas, dec'd To The Public Proof of Heirship.
Cleo Davis To Gene M. Snow Ratiff of Conf. of Assn.
Duquesne Oil Corp. To Stephenson Oil & Gas Inc. OGL.
Dallas Federal Sav. & Ln. Assn To George M. Gray and wife Rel. of Lien.
Mrs. Esther A. Downtain To Bill C. Kelly OGL.
Alice Brown Dowling and others Agreements To First Natl Bk and Trust Co. C.C. Amend. Agree.
Shawnell Dool and others To James W. Staggs and wife Deed of Trust.
Charles H. Dawson, dec'd To The Public Certified Copy Probate.
Dublin Natl Bk To Harold Dean Keith and wife Rel. D/T.
Donnie D. Dent To Payton Scott and wife Warranty Deed.

schools was enacted. Judge Bailey's comments on these laws were that they greatly increase paperwork and documentation, and that technical and vocational education may be curtailed.

He indicated that some of this is surprising, but that life itself can be full of the unexpected.

"We really cannot know what 1985 will hold, he said. "This world is changing, and it is bound to affect us here. But we can take care of what we have, and keep on making this a good place to live. That is bound to bring some results."

AVAILABLE SOON
Building On-The-Square
In Downtown Eastland.
Ideal for Retail, Offices, Etc.
25 by 100 downstairs;
24 by 30 upstairs.
Centrally heated and cooled.
Heavy wiring. Tile Floors.
Carpeted stairs.

For more information, write:
Building, Box 29,
Eastland, TX 76448 TF

Courthouse Report

Ranger Man Charged With Possession

Sunday, December 30, 1984
Thursday, January 3, 1985

A Ranger man, in his early twenties, has been charged with possession of marijuana after he was stopped by Department of Public Safety Trooper Hernando Hernandez, Jr. about one mile west of Ranger on IH 20 about 9 p.m. Thursday, Dec. 27.

He had been stopped for failure to illuminate license plate.

Upon searching his 1980 Chevrolet pickup, officers found approximately 1 1/2 pounds of marijuana in six clear freezer type plastic bags inside brown paper bag behind the seat.

The subject's name is being withheld pending further investigation. The pickup was also seized.

COMPLETE AUTO SERVICE

...qualified mechanic on duty
...Transmission repair
...air conditioner service
...Lubrication-polish-Gulf tires
...Tire Distributor
ROAD SERVICE PICKUP & DELIVERY
Int. 20 at Carbon Hwy. 629-8894
RUBEN'S IN TERSTATE GULF TC

PERSONAL SATELLITE T.V.



Complete operating systems starting at \$1,795 Plus Tax & Installation
SIGHT-N-SOUND

Quality Experience and Service
30 Years Experience...
THE SATELLITE STORE
THAT SAVES YOU MORE
Complete Satellite Systems

Financing Available
Happy Christmas & Happy New Year

OUR INVITATION TO YOU!

Before you spend any money on a Satellite System, come into our store and let us complete a worksheet for you. It won't cost you one red cent and it will break the entire system down into easy-to-understand language. A total dollar figure on your choice of systems will be made and you will have a solid base of information to use if you decide to shop around. Join the hundreds of thousands who are already enjoying the tremendous benefits of this new entertainment medium. Did you know that there are over 400 first-run movies shown each month and that is only the beginning of the programs available on the satellites? Come in and let us show you our systems. Look at theirs and then look at ours. **YOU BE THE JUDGE!**

(817) 442-4131
505 Conrad Hilton Ave. Cisco, TX.
(817) 559-8441
903 E. Walker Breckenridge, TX.



MIKE FOX - 9-year-old 4th grade student at Siebert Elementary, and son of Ricky and Dollie Shanafelt of Olden, grandson of Mr. and Mrs. Pat Moseley of Olden, won the drawing for the bicycle given away by McDonalds and Dr. Pepper Bottling Co.

THE DANCE STUDIO
Featuring:
The Jammie Dee Dancers
OPENING A NEW CLASS AS OF JAN. 7
Also Ladies Aerobics
Every Tues. & Thurs. 7-8
WHAT: 30 Minutes Ballet
30 Minutes Tap
WHEN: 3-4 P.M. Mon. & Wed.
WHERE: Downtown Ranger - Blue Door Across from Olney Savings.
DANCE INSTRUCTOR: Jammie Gentry
7 years of Teaching Experience
For more information call:
817-647-1308 T105

Now Open
CROSS TIMBERS HOMES
Formerly
EASTLAND FACTORY DIRECT OUTLET
1-20 Olden, Texas 76446
817-653-2432

Your home-ownership dreams come true here!

Here's more value for your housing dollar than you ever thought possible in today's economy. This manufactured home built by Champion Home Builders Company offers the comforts and conveniences of a site-built home without a budget-breaking mortgage. With features like: Fire-resistant gypsum-drywall • Family-size kitchens • Spacious, well-planned living areas • Plenty of storage. Experience the pride of owning your own home.

Priced right for easy living. **YEAR END SPECIALS!**

Open House Monday-Saturday 9-6 p.m. Closed Sunday

Affordable homes for everyone at Cross Timbers Homes
SPECIAL THIS WEEK
New '84 Champion 14'x60' 2 BR, 2 Bath, Furniture & Appliances, Hardwood Siding, Delivered & Set Up.
Reg. Price \$17,990
SALE \$15,985

CHAMPION HOME BUILDERS CO.

YOUR BEST VALUE IN HOUSING.
SPECIAL THIS WEEK
1985 Champion 14'x61' 3 Bedroom, 1 1/2 Bath, Furniture & Appliances, Hardwood Siding, Delivered & Set Up.
Reg. Price \$18,990
SALE \$16,685

D. L. KINNAIRD GENERAL INSURANCE
Says Thank You Eastland County for 65 years!
104 S. Seaman
629-2544 629-1116

Allstate
GULF INSURANCE GROUP
U.S.F. & G. Companies
The Trinity Companies

YOU AUTO KNOW
 00000
IN THE INTEREST OF SERVING THIS AREA, JIM CALDWELL BRINGS YOU THESE IMPORTANT MONEY-SAVING ARTICLES:

Keep a tire inflater in your car. They're handy when it's inconvenient to change a flat—especially in bad weather.

To remove chocolate from auto upholstery, clean first with warm water and soapsuds, then with cleaning fluid.

Drivers now keep new cars an average of 5.1 years, up from 3.6 years a decade ago.

If you use a rental trailer to haul belongings to a vacation home, load it carefully. You'll be more successful if most of the weight is ahead of the center line of the rig.

Do you use gasohol? Many of the new mixtures contain methanol instead of ethanol. It's a good idea to install an in-line fuel filter to protect the carburetor.

The people who are most enthusiastic about seat belts, we notice, are those who have lived through serious accidents wearing them.

Abnormal vibration is a danger signal. If it's most noticeable during quick pickups or sudden deceleration, the problem may be in the driving shaft, universal joint, rear axle, or transmission. If the trouble is a bad engine mount, it will become apparent at road speeds.

If your engine pings or knocks, find out why as soon as possible. This may be "detonation", which can burn a piston head.

Even in the winter, auto air conditioners should be run occasionally to check the system and keep lines open.

Environmental Protection Agency wants to speed up the phaseout of leaded gasoline. Government says that health and air quality would improve, and auto maintenance costs would drop.

New-Used Cars, Auto Repair, Body Shops
 Happy New Year from all of us at JIM CALDWELL MOTORS, 314 West Main, Eastland, 629-2636. Let's all resolve to drive safely in 1985.

SERVICE SECOND TO NONE
 ASK JIM ABOUT THE DEAL OF THE WEEK

JIM CALDWELL MOTOR CO.
 314 W. Main
 629-2636
EASTLAND
 REMEMBER OUR BODY SHOP

SUPER DUPER

East Highway 80 Eastland
 7 A.M. - 10 P.M. SEVEN DAYS
 Prices Effective Through Tuesday
 January 1, 1985

MOVIE LIBRARY
 Over 180 Movies to Choose from. Rent VCR's Also.
NO MEMBERSHIP FEE...

Happy New Year OPEN NEW YEAR'S DAY!

5 lb. Bag  **Russet Potatoes**

58¢

This Item On Sale Sunday
ONLY December 30.

DOUBLE COUPONS 7 DAYS

DOUBLE COUPON STORE POLICY
 • Item Must Be Purchased In Size Designated On Coupons • Offer Does Not Include Cigarette Coupons, Free Coupons, Super Duper or Retailer's Coupons, or More Than \$1 In Value • Limit One Like Coupon Per Customer. Additional Like Coupons Will Be Redeemed At Face Value.

MANAGER'S SALE
 Sat. - Sun. - Mon. - Tues.

Hi Dry Towels  **2 for \$1**

Green Giant Green Beans  **5 for \$1.98**

Dole Pineapple  **78¢**
 20 oz.

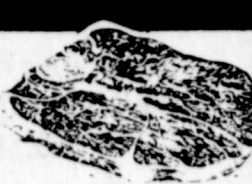
U.S.D.A. Round Steak  **lb. \$1.58**

Salt Jowl **lb. 48¢**

T.V. Blackeye Peas  **28¢**
 16 oz. pkg.

Fresh as the mornin' dew
PRODUCE

Florida Tomatoes **48¢ lb.**

California Grapefruit **3 for \$1**

Folgers Coffee  **\$1.88**
 1 lb. Can
LIMIT 1 with \$15 Purchase

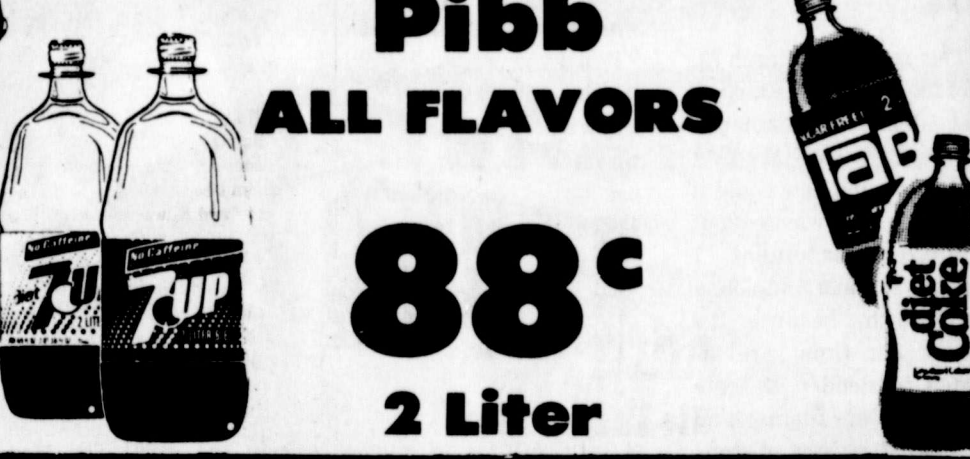
Coke - 7 Up - Tab - Pibb  **ALL FLAVORS**

88¢
 2 Liter

Ranch Style Blackeye Peas  **3 for 89¢**
 15 oz. Can
 With Bacon or No Salt

Gandy's Egg Nog  **qt. 88¢**

Borden's Dips  **2 for \$1**
 8 oz.

ALL CHRISTMAS MERCHANDISE

50% OFF

T.V. Blackeye Peas **89¢**
 16 oz. Bag

Borden's Sherbert  **1/2 gal. \$1.39**

DELICIOUS Specials

FRESH COOKED EACH DAY

Blackeye Peas **99¢ pt.**

16 Piece Chicken **\$6.99**

ALL CHRISTMAS WRAP - SNOW - STICKERS

50% OFF

The Flour Shop

Baked Fresh Daily

Cornbread Muffins **6 for \$1.29**

French Sticks **3 for 99¢**

40 Years Later

by
Margaret
DeFord

Many of the bodies are on display in the Naples Museum, they are hard as rock, three were on display in glass cases as we went thru the cities. A dog was also on display.

"I think the majority of Pompeii's victims have not been found," said Dr. DeCaro. "They are still out there waiting, beyond the city gates. They were in flight."

Some excavation is being done, but the government does not have the money to purchase existing homes that were built above Pompeii and Herculaneum.

"My thoughts go back to Herculaneum's buried theatre, and for a moment I sense the thrill that must have greeted those early excavators. Imagine such vivid images emerge as you are scraping in the dark deep underground."

Did the excavators, I wonder, notice the eyes in these paintings, and statues? So many stare vacantly ahead. They remind me of the impassive face imprinted in the pyroclastic flow in the theatre. These faces do not express much joy. Often they seem to be asking whatever gods are listening why there must be such sorrow in the world. From those eyes flow a sadness that sums up the fate of this "loveliest region of the earth" that makes me want to say, Alas poor Portia, alas Pompeio, alas Herculaneum."

First Monday

After leaving Pompeii, we visited a cameo factory, "Torre Del Greco", at Cammel. There were many tourists there, however the show rooms were large, with many display cases down the center of the rooms. The clerks were most helpful, and a few did speak English.

We were told that no two cameos are alike. Many of the cameos in the rings, bracelets, necklaces, earrings, and pins were the pale pink cameos. They are made from the pink seashell. Some are made from glass, onyx, sardonyx, and agate. Cameo is a gem carved with figures that are raised, or in "relief". The term often refers to a gem that has layers of different colors. The figures are cut from one layer against a background layer of another color. A famous example of a cameo in glass is the Barberini Vase in the British museum. It was made in Rome in 100 B.C.

Our next stop was Paestum. In the hauntingly impressive, vast landscape of the plain of the river Silarus, near the southeast coast of the Gulf of Salerno, the ruins of great walls encircle a group of Doric temples, which are among the best-preserved and most majestic of the ancient Greek world. On this site arose "Poseidonia", the city dedicated to Neptune, founded in the 7th century, B.C., by Sbyarite colonists, or as legend would have it, by the hero Jason, leader of the Argonauts.

Poseidonia became one of the most important cities of Magna Graecia, raising within its walls the splendid temples which still today are the fitting monuments of a great metropolis.

In 273 B.C., the Romans conquered the entire peninsula, and the city was renamed Paestum.

Under Rome the city enjoyed a long period of prosperity, and had much commerce in oil and cereals. Many other grand buildings rose such as the Forum, the Baths, the Amphitheatre and the Italic Temple. It was also

one of the first centers of Christian faith in Campania.

After the fall of the Roman Empire in 476 it shared the fate of the rest of Italy, conquest and occupation, first by the Germanic tribes, and then by the Saracens.

More than 15 centuries of invasions did not succeed in destroying Paestum; instead this way achieved by an insidious and in those days invincible enemy: malaria.

This was caused by the raising of the coast, causing the mouth of the nearby Sele river to fill with sand, with the result that the water flowing down from the treeless mountains had no access to the sea and remained stagnated behind, creating a marshland.

The people gradually abandoned the water-logged plain for the mountains, out of the reach of the malaria, with only a few resigned to their fate, remaining huddled around the Temple of Ceres which had become a Christian church.

In the 9th century the remaining population deserted the city for the nearby highlands, founding the city of Capaccio, and Paestum became a source of building materials for the new centers of habitation.

Paestum the superb was now a dead city.

Brambles, scrub and the ever-present swamps invaded and covered the remaining stones, and Paestum was completely forgotten by man. Centuries of oblivion.

Until 1746, when the Bourbon Charles III ordered the opening up of a carriage way (now state highway 18) and before the wondering eyes of engineers and workmen there emerged from the tangled scrub marbles, sculptures, great walls, and powerful columns, testimonies of a lost civilization.

Thus the city of Neptune was rediscovered, and the interest of writers, archeologists and artists immediately kindled: Goethe, Paoli, Winkelemann, Souffot, Saint-Nou, Piranesi and many others. The stones were freed from their thick blanket of earth and vegetation, the first timid digs were undertaken, the monuments studied, surveys conducted.

In 1907 excavation was resumed on a more rational basis and continued (except during the wars) until our own times. Thus have come to light, tombs, precious objects, marble articles, to the extent that Paestum now boasts the most important complex of Greek Sculpture in Magna Graecia.

Paestum still remains today one of the most moving archeological sites, one of the most fascinating testimonies to the past in Italy. Surrounded by the sweeping landscape that reaches to the Alburni mountains and the golden sands of the Tyrrenia, it is still worthy of the admiration it instilled in Virgil (the place where the roses bloom twice over) in Ovid, in Propertius, in Martial and Tasso.

JANUARY 1!
FOOTBALL
WIDOWS SALE!



WE
PROMISE
YOU

NO Television!
NO Beer Commercials!
NO Cheerleaders!

WE DO PROMISE YOU:

AN EXTRA
20% Off
ON SALE ITEMS NOW PRICED

30-50% OFF

ONE DAY ONLY!
OPEN 10 a.m. Close 4 p.m.

MODE O'DAY

101 Lamar - Eastland



"This morning (March 23, 1787) together with Kniep, a most able draughtsman, I went to Paestum— My first impression and how could it be otherwise? was one of complete amazement. I found myself in a completely alien world, because the eyes of our times are attracted to slender, delicate architectural forms and these great masses of stone and imposing columns have a terribly daunting effect.

But I soon came to myself, thinking back to those far-off times when such an architecture was fitting and proper, and I felt myself reconciled. I thanked my good geni for having brought me to such a place, to see with my own eyes these wonderfully preserved remains, this sense of fullness of life which the architect sought and so admirably created— (Goethe, Journeys in Italy)

Paestum is a magnificent sight from the distance, with its majestic columns and the imposing facades within the enclosing circle of the great walls, one of the most complete and renowned systems

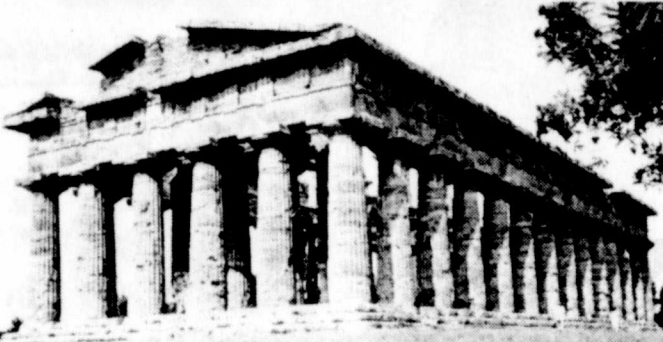

of fortification in the ancient world.

There are four gates, still standing, and the fourth gate, called the Porta Marina, is the best preserved. There are two towers while inside are the great vestibule with its powerful walls, and the guards' keep; a stairway leads up to the sentry walks, from which one may see a wide panorama of the Gulf of Salerno.

Next we saw the Gynnasium which contained a huge swimming pool, and a kind of underwater "labyrinth."

The Temple of Neptune and the Basilica can be seen

from the west. The monument is of imposing yet so harmonious one is struck more by the elegance of the whole than by its mass.

The Temple of Ceres was constructed a little later than the Basilica, and is the smallest of the three Doric temples of Paestum.

The interior (converted into a Christian church during the middle ages) is very simple.

The Paestum Museum was built in 1952 and much of the materials and furnishings from the temples are on display here. Later that afternoon we attended our first military ceremony

honoring members of the 36th Division.

The 6th fleet band furnished military music.

On their first combat mission, 36th Division troops under the command of Major General Fred L. Walker became the first American division to invade the European mainland and test

Hitler's continental fortress. Before the dawn of Thursday morning, September 9, 1943, without previous naval or air bombardment, the leading waves stepped ashore on the sandy beaches near ancient Paestum.

Invading troops faced imposing Mount Soprano. In the plain below were olive

orchards, orange groves and well-cultivated fields. The Ancient Temple of Neptune marked the only settlement on the plain at Paestum. At the medieval Paestum tower German machine gunners and snipers fired from the balcony

To Be Continued

21 Reasons
to spend a holiday
at the Kiva Inn in
December

1. To make your shopping spree the best ever
2. Beautifully appointed rooms overlooking an atrium
3. Luxurious suites (Prices on request)
4. Indoor swimming
5. Children's wading pool
6. Nine-hole putting green
7. Shuffleboard
8. Ping pong and pool tables
9. Game Room with exciting video games
10. Exercise Room
11. Take off that extra pound or just relax in our sauna
12. Relaxing whirlpool
13. The Library with rich paneling and stained glass windows, fantastic seafood, fine cuts of beef, and flambé cooking while enjoying our wood burning fireplace.
14. Sidewalk Cafe Friday night chicken fried steak and fried chicken or catfish buffet for only \$5.95 per person
15. Saturday night Sidewalk Cafe Mexican buffet only \$5.95 per person
16. Kiva Club-A great fun spot with live entertainment
17. V.C.R. available to watch your favorite movie in the privacy of your room.
18. Atrium bar for a quite relaxing cocktail
19. Shop in our unique gift shop
20. People watch from one of our decks
21. Enjoy watching your small children play in their special play area

All The Above For Only \$45 per night

\$45

Family room rate. For the month of December Call 915-695-2130 Abilene or Toll Free 1-800-592-4466 and ask for The December Special Rate. This rate is a family rate and does not apply to group rates.

Kiva Inn
MOTOR HOTEL
5403 S. First
Abilene, TX

This rate available through Dec. 29, 1984

LOSE WEIGHT NOW!!

Lose 10 to 29 lbs. of Excess Weight in a month

PLUS Fell Great while you're doing it.

GUARANTEED!!

ASK ME HOW...

Distributors and Supervisors Needed • Good Financial Opportunity

Call Me Now... 629-3671 or 629-8022

T7

TIRE SALE
Ward's Best Tire-Steel Belted
BLEM GRAPPLERS
48,000 Mile Warranty
Mounted & Balanced
SEE ED FIRST!

P235/R/15 - Reg. 126.00 - SALE 79.00
P225/R/15 - Reg. 129.00 - SALE 77.00
P215/R/15 - Reg. 119.00 - SALE 64.00
P205/R/15 - Reg. 119.00 - SALE 64.00
P205/R/14 - Reg. 115.00 - SALE 60.00

EASTLAND WARD'S SELLS QUALITY TIRES CHEAPER
Right In The County-Center On Sale This Week 30,000 Mile Steel Belted Radials

629-2618 OPEN 8 A.M. - 7 P.M.

Year-end Review By TP & WD

The weather hit the state's wildlife and fishery resources a vicious one-two punch during 1984, but Texas Parks and Wildlife Department officials believe the year was a banner on for the agency's various programs.

Record low temperatures at the turn of the new year followed by a worsening of drought conditions by summer combined to reduce populations of both fish and wildlife in many areas.

Along the coast, the freeze was fatal to thousands of game fish trapped in the shallow bay waters, including an estimated 90,000 redfish and 567,000 spotted seatrout.

This prompted the Parks and Wildlife Commission to adopt emergency regulations reducing bag and possession limits on redfish and trout by half and increasing minimum length limits on redfish from 16 inches to 18 and on trout from 12 to 14 inches.

These emergency regulations were adopted on a permanent basis later in the year after surveys indicated the freeze damage was just as severe as early evaluations indicated.

Wildlife species such as quail also suffered losses, as surveys indicated the statewide quail population plummeted to its lowest ebb in more than 10 years. Turkeys also experienced poor reproductive success, but the bad weather failed to significantly reduce the numbers of mature birds. Pheasant populations in the Panhandle were down as well because of poor nesting success.

The year ended on a positive note, as widespread rains during the fall revitalized the habitat and may have set the stage for a rebound if normal amounts of rainfall occur during the winter and spring.

Officials believe one of the top conservation stories of 1984 was acquisition of the Stofor-McNell Trust, a 1,700-acre marsh area in Clahoun County. It was significant in that it was the first waterfowl habitat acquisition from funds raised through the sale of State Waterfowl Stamps and Prints.

The tract, to be operated as a wildlife management area, provides habitat for a wide variety of aquatic and terrestrial wildlife species in addition to waterfowl.

Another significant accomplishment of 1984 was completion of the department's first Six-Year Plan, designed to provide planning and direction for the agency during that period. Conservation organizations, sportsmen and other interested individuals were given the opportunity to provide input for the plan during public hearings.

The following are some of the other significant news events of 1984 affecting the department's four program divisions -- wildlife, fisheries, law enforcement and parks:

WILDLIFE
--The Stofor-McNell Trust was not the only 1984 habitat acquisition financed by Texas Sportsmen. A 102-acre tract of native brushland in Cameron County was purchased with funds from the sales of White-winged Dove Stamps. This was the fourth whitewing habitat purchase in the Lower Rio Grande Valley, and it brings the 12 units of the Las Palomas

Wildlife Management Area to a total acreage of 1,314.

--The department conducted the first controlled alligator hunting season in Texas Sept. 7-23, with a total harvest of 437 of the reptiles taken from selected portions of 11 Southeast Texas counties.

--The department accepted a bid during July for production of the state's first Nongame Print, Stamp and Decal program. Patterned after the highly successful state waterfowl stamp, the nongame stamps, prints and decals will provide an exclusive funding source for programs aiding nongame and endangered species in the state. Legislation authorizing the program also empowered the department to accept private contributions and grants for the fund, and to accept income and easements, mineral leases, grazing leases and sale of products from lands purchased with money from the fund.

--The department's desert bighorn sheep restoration program in the Trans-Pecos region of West Texas took a big step forward in 1984 with the birth of 17 lambs in a brood pasture on the Sierra Diablo Wildlife Management Area near Van Horn. Although six lambs died of parainfluenza, the survivors were inoculated and officials are confident the growing herd will eventually provide enough animals for release in the wild. Officials are grateful for the support from the Texas Bighorn Society and several other sportsmen's groups for providing money and manpower to construct the 40-acre brood facility.

--The Wildlife Division provided hunting opportunities for a record number of hunters on its wildlife management area hunts in 1984, with 5,340 permits issued for gun deer hunters on 14 areas, a 61 percent increase in permits over the year before. Hunting also was allowed for a wide variety of other game species on the areas.

FISHERIES
--The department's John Wilson Redfish Hatchery at Flour Bluff had an outstanding year in 1984, producing more than 7,140,000 redfish fingerlings for stocking in Texas bays. A third spawn in late December was expected to push the year's total production well over 7,102,000 fingerlings produced in 1983. The hatchery construction was funded by the Gulf Coast Conservation Association, and the site and heated water were provided by Central Power and Light Co. of Corpus Christi.

--Biologists produced the first-ever hybrid cross between native Texas spotted seatrout (speckled trout) and the orangemouth corvina from California's Salton Sea. During July 12,000 fingerling-sized hybrids were stocked at Calaveras Lake near San Antonio, and within four months fishermen were catching the sporty fish which had grown to a length of as much as 12 inches.

--The department expanded its rainbow trout stocking program to include three additional state park lakes during 1984. State parks currently offering trout fishing are Buescher, Tyler, Meridian, Bonham, Daingerfield and Lake Mineral Wells. In addition to the state parks, trout were placed in five public

fishing areas.

--Final plans were approved during 1984 for a \$4.8 million renovation project at the department's San Marcos Fish Hatchery. When completed in 1985, the refurbished hatchery will be among the nation's most modern facilities for game fish production. The facility initially will be used to produce rainbow trout, smallmouth bass and catfish.

--The Department's fish hatcheries produced a record 3.5 million striped bass and 2.6 million striped/white bass hybrid fingerlings for stocking in the state's reservoirs during 1984. Officials said improved fish culture techniques, including pond fertilization and monitoring, allowed a more than 300 percent increase in per-acre production from the hatchery ponds. Stripers were stocked in eight large reservoirs, while hybrids were placed in 17 smaller lakes.

--The department obtained two new game fish species for possible future introductions in Texas' freshwater lakes. Biologists are studying 15 summer flounder from Delaware at the Heart O' the Hills Research Station at Ingram. The flounder reportedly grow to large sizes and have high tolerance for both fresh water conditions and cold weather. A fast-growing strain of walleye found in the Tennessee Valley also is under study for possible introduction.

--Department officials were pleased during 1984 that the Texas Water Commission granted their request for 10,000 acre-feet of water to be released from the Lake Texana Dam near Edna. It was the first ever release of impounded water intended solely to benefit a Texas coastal estuarine system. Dry weather had raised salinities to high levels in the Lavaca River marshes and Lavaca Bay, threatening white shrimp and other marine species.

LAW ENFORCEMENT
--The department's Operating Game Thief program completed its third successful year of operation during 1984. OGT gives individuals the opportunity to report game and fish law violators by calling toll-free 1-800-792-GAME, and disburses monetary rewards to callers whose information leads to convictions for flagrant violations. Since the program's inception in 1981, more than 2,000 calls have been received. Of these, 255 resulted in the arrest of 532 violators and 916 convictions were obtained for a total of \$114,704 in fines collected.

PARKS
--Brazos Bend State Park opened to the public during 1984. The 4,897-acre park is located near Needville, about 28 miles south of Houston. Formerly known as Hale Ranch, the park offers full picnic and camping facilities as well as trails and fishing piers. Development was tailored to preserve the site's abundant wildlife resources, which include more than 225 species of birds, alligators and a variety of other reptiles, mammals and fish.

--The popular Enchanted Rock State Natural Area between Llano and Fredericksburg was reopened in 1984 after renovation and construction of parking facilities. The 400-foot-tall

granite boulder is one of the state's most recognizable landmarks, and a popular gathering for rock climbers.

--An outstanding historic structure also was opened to the public during 1984. The Fulton Mansion State Historic Structure is a three-story mid-Victorian period mansion which overlooks Aransas Bay at Fulton. The house has been restored, and all furnishings are authentic to the period when the house's builder, George Ware Fulton, lived there in the late 1800s.

SOCIAL SECURITY

People planning their family insurance protection should be sure to figure in the value of their Social Security survivors benefits. The program provides partial replacement of the earnings lost because of the death of the working member of the household for the surviving members of the family.

Among those who may qualify for benefits are:

- Unmarried child under 18, or at any age if disabled before age 22.
- Disabled widow or widower or disabled surviving divorcee spouse age 50.
- Dependent surviving parent age 62.
- Widow, widower or divorced spouse at any age with surviving child under 16 or disabled in his or her care.

An aged or disabled surviving divorced spouse can get benefits if the marriage to the deceased lasted 10 years or more. Retroactive benefits may be paid in certain cases where a person does not apply for survivors benefits when he or she first becomes eligible. However, such back benefits are generally limited to 6 months. And people under age 65 cannot usually get back benefits.

A lump-sum benefit of \$225 is payable to an eligible widow or widower or to a child entitled to benefits on the deceased's earnings record.

The amount of the benefits depend on the average annual earnings of the wage earner over his or her working life. The average benefit currently being paid to a young surviving family, including a nonworking spouse with two children in his or her care, is \$953. The average benefit for an aged widow or widower is \$399.

People who need additional information on survivors benefits should be sure to call or visit a Social Security office. The Abilene office is located at 142 S. Pioneer. The Phone Number is 698-1360.

BIBLE STUDY

OFFERED IN CISCO

The Hardin-Simmons University's Lay Academy will offer Old Testament Introduction in Cisco this Spring. The Lay Academy is a program designed specifically for adults who desire to learn more about the Bible, Theology, Christian History, and other aspects of the Christian faith.

The Lay academy is a program of the Logson School of Theology which has come about through the vision and the hard work of Dr. H.K. Neely, dean of the Logson School of Theology and a Cisco native. This program will assist a local church or group of churches to provide educational opportunities for the members and other interested persons which might not be otherwise available. Working with Dr. Neely

and Dr. James Shields, director of the Lay Academy, are Cisco pastors Buddy Sipe, Ronnie Shackelford, and Cecil Deadman.

Each course will consist of 12 clock hours of study; for example, two hours per week for six weeks. The student in the Academy should be able to function at high school level competency but there are no other admission requirements since these courses will not lead toward a university degree, but rather toward Lay Academy Awards. When the student has completed the five courses, he will receive a Lay Academy Achievement Award. The Lay Academy Scholars Award will be presented to those who complete ten classes.

The classes will be taught by professors from the Logson School of Theology. The first class to be offered in Cisco, Old Testament Introduction, will meet at the East Cisco Baptist Church on Thursday evening 7-9 p.m., January 24th - February 28th.

Cost for any Lay Academy course is \$30.00. There is also

Two Vehicles Stolen From

Fullen Motor Company

Fullen Motor Company recently had a brand new van stolen along with the keys to the van. Also stolen was a truck. The police very quickly recovered the stolen truck.

Lyndel Underwood reported to the Telegram that a different truck was found behind Fullen Motor Company which was also stolen. The truck was reportedly to be an out of state vehicle.

Mr. Underwood also reported as of yet no leads have been found. James

a one-time-only application fee of \$10.00 for any student who has not attended HSU before.

Further information about the Lay Academy Program may be obtained by calling one of the Pastors mentioned above or by writing to Dr. James Shields, Logson School of Theology, Hardin-Simmons University, Abilene, Texas - 79698.

Fullen is currently running the company and is very anxious to have the van recovered.

Anyone having any information on the case and knowing of any suspicious actions at Fullen Motor Company between Sunday and Wednesday should call the proper authorities. Your help will be greatly appreciated by Mr. Fullen and his staff.

Experience the Joy of Faith

Sunday, December 30, 1984



results you want? you want classifieds!

Thursday, January 3, 1985

HARGRAVE INSURANCE

AGENCY

1106 Ave. D
Cisco, Tex

Personal Sales & Service For

- Home Insurance
- Car Insurance
- Commercial Business Insurance
- Mobile Home Insurance & Travel Trailers
- Boat Insurance
- Life Insurance
- Bonds Of All Kinds

Shirley A. Hargrave
442-1477 Or 442-1059

\$6399⁰⁰

1985 Ranger Pick-Ups.

5 speed, Radial Tires,

Mirrors, Styled Steel Wheels,

Vinyl Seat, and More.

JOHNSTON FORD

Cross Plains

817-725-6181

13 1/2% APR Financing Up To P-1
60 Months With Approved Credit.

POODLES & PALS GROOMING SALON

Specializing in Grooming

Poodles & other Small Breeds.

Call for Appointment

629-1489

613 S. Daugherty
Nancy King, operator



OVERSTOCKED SALE...

We Have The Following New Cars...

5 Crown Victorias
As Low As \$11,700

2 Thunderbirds
As Low As \$10,400

2 LTD's
As Low As \$9,540

3 Tempos
As Low As \$7,745

2 Escorts
As Low As \$7,582

7 Mustangs
As Low As \$7,899

13 1/2% APR Financing Up To 60

Months With Approved Credit.

JOHNSTON FORD

725-6181

Cross Plains

RS102

MORROW DRILLING

Water Wells - Shallow Oil Wells

Clean Out - Deepened

Set Pumps

20 Yrs. Experience - 2 Rigs

3 Licensed Drillers

Rising Star

Dick Morrow 817-643-6404

J.R. Morrow 817-643-7364 R105

\$8399⁰⁰

New 1985 Ford F150 Pickup

6 cyl., 4 spd., P.S., P.B.,

Air Cond., H.D. Springs, Big

Mirrors, & Much Much More

Several to Choose From

JOHNSTON FORD

725-6181 Cross Plains

13 1/2% APR Financing Up To P-1
60 Months With Approved Credit.

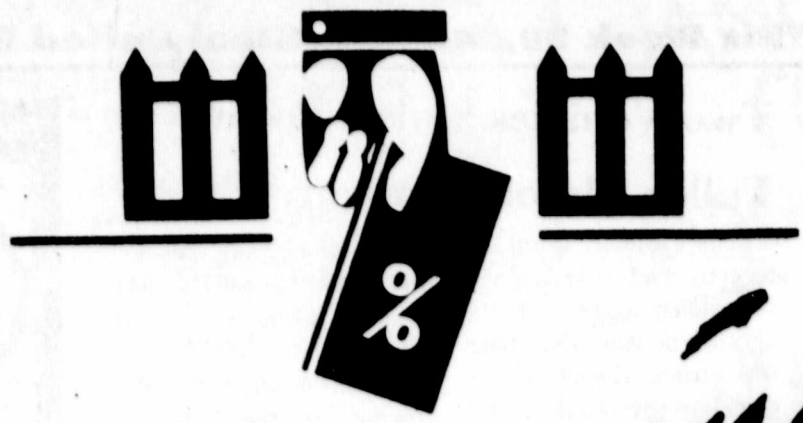

Announcing

The One and Olney. It Pays 10%!

Effective January 1, 1985.

The Olney One Account, from Olney Savings. It's fantastic news. Now you no longer need \$2,500 to draw market rates on interest-bearing checking. Now you only need \$1,000. That's why we call it the One Account. You won't find it anywhere else. Because it's the Olney One. Here's how it works:

- \$1,000 minimum*
- Unlimited checking
- Free first order of checks (Corporate style—duplicates only)
- MPACT service available
- Insured up to \$100,000 by FSLIC.

*10% rate is a bonus rate effective January 1, 1985 through February 28, 1985. If balance falls below \$1,000, you'll earn 5 1/4% and a monthly service charge of \$10.00 will be added.

For more details about the Olney One Account, come see us soon. Or call and we'll come see you.

 **OLNEY SAVINGS**

We're neighbors. You can believe in us.

701 Conrad Hilton Avenue. 817/442-1605

Member FSLIC

Guest Slot

by HVO

(This column is being reprinted from the Sunday, December 23, 1984 edition of the Eastland Telegram. The column is written by H.V. O'Brien, owner of Eastland County Newspapers, Inc.)

TWO FOR THE PRICE OF ONE: That's what this issue is -- a combined publication of the Sunday, Dec. 23rd, and Thursday, Dec. 27th, issues... We've elected to take this route for the first time to facilitate: (1) Christmas holidays for employees; and (2) preparations for moving into the new building. We'll repeat the combined process the following week, when we deliver a combined Sunday, Dec. 30 and Thursday, Jan. 3rd issue.

As it now stands, and barring unforeseen difficulties, we'll begin the transfer of front offices, composing room and computer equipment into the new building on Monday, Dec. 31, and proceed with the move AND PUBLISHING PAPERS that week, with the schedule calling for the actual move of the pressroom equipment and presses beginning when we're finished printing on Friday, Jan. 4th. That means that representatives from the NewsKing Press Co. out of Joplin, Mo., will be here to start dismantling the Jolly Green Giant, and a rigging company will be standing by to start the move out of this building, down the alley and into the new building, where the installers will begin immediately levelling, setting,

re-installing and testing the press over that weekend and into the next week, hopefully having us ready to print again on Tuesday, Jan. 8. It's a day shorter than they'd like to make the change, but by working over the weekend and nights maybe it can be done without interruption. (Yes, there are back-up plans to print at our neighbors' plant in Graham in case something goes wrong.)

All of this requires careful coordination of craftsmen including electricians, plumbers, and assorted specialists who hopefully will help make it work for us.

So the Telegram will be "open for business" in its present location on the 26th and 28th, even though we may be packing boxes as we do our regular work. Then on New Year's Eve Monday we'll begin the actual transfer, and our phones (same number: 629-1707) will be on at both locations. On New Year's Day (Tuesday) we'll probably move some, watch parades and football some, and eat blackeyed peas some. Beginning the second, we'll still pretty much be between both places with phones working at both sites.

We naturally hope that the sidewalking and curbing can be finished before we move in, but there's still the weather threat. So we'll see.

After we're in and functioning, we have some exciting plans afoot regarding publication schedules and

number of editions, but our first goal is to get in.

If all goes well, we want to invite one and all to visit and tour the new building on Sunday, Jan. 27th, when we'll be hosting an open house so everyone can inspect the new publishing and office facilities. We'll keep you posted but you might want to mark the date.

Our late mother was not necessarily superstitious, but she did have a "lot of sayings," one of which was: "What you do on New Year's Day, you'll be doing all year long."

Heaven forbid!

Putnam News
By Mrs. R.B. Taylor

Winter officially came in yesterday, with the temperatures in the 60s. Do you remember a year ago when the temperature was around 0 degrees and everything covered with ice and snow?

I just now went out in my yard and cut a beautiful rose! They keep blooming!! I keep thinking every one will be the last.

No sick folks that I have heard of. But I am so sorry to hear of the death of Ola McCoy who was buried at Belle Plain Cemetery Wednesday. I knew Ola when she was a little country school teacher at Bayou and later married Will McCoy who were our neighbors. My deepest sympathy goes to the family.

Also we heard yesterday that Neil Norred of Big Spring had been killed in a car wreck. His parents ran a Dry Goods store at Putnam during the "Boom" days and Neil grew up here. He will be buried here.

I was happy to meet up with Delores (Sargeant) Star of near Cisco this past week. Delores grew up in

Putnam. Gayle and Christi Isenhower of Coleman visited Ollie Burman last Saturday. Ollie is expecting all of her family home this weekend.

Ronald Green and Dale Isenhower of Coleman, Martin Isenhower of Putnam, and Dennis Petty of Eastland, left Wednesday for the ski slopes in Colorado where they will spend a week.

Mrs. Virginia Stephens of Cisco visited Maxie Solomon this week.

John Weeks of Baylor University is home for the holidays. The G.W. Weeks are also expecting all their family home for Christmas in their newly reconstructed home here.

Mrs. Myrtle Wilks spent a few days at Humana Hospital at Abilene for tests. She is with her son Norris at Baird for a while.

Miss Laverne Rutherford, local Postmistress, and John Ila Clark of Abilene, are going to Big Springs Saturday to visit Raymond Clark in the Veterans Hospital there. Raymond grew up in Putnam and lived here for years.

Rev. and Mrs. Jackie Willoughby had lunch with the Calvin Kings Sunday.

Visiting Arnold Pruett recently have been Mr. and Mrs. Floyd Pruett and daughter from San Diego, California and Barbara Hodges from Hurst, Texas. They all enjoyed playing "42".

Most of the Taylor family will be at our home at Putnam Sunday. We all wish for our many friends a very Merry Christmas and a Happy New Year.



Sunday, December 30, 1984 Thursday, January 3, 1985

ALLSUP'S
CONVENIENCE STORES

THERE'S ALWAYS SOMETHING GOOD COOKING AT ALLSUP'S

PRICES EFFECTIVE JANUARY 3-4-5, 1984

OPEN 24 HOURS EVERYDAY
ICE- MILK- BREAD- SOFT DRINKS-
CHIPS & DIPS- SELF SERVE GAS-
COOKED FOODS- MONEY ORDERS- BROCHERIES
WHILE SUPPLIES LAST

COOKED FOOD SPECIAL AS FEATURED ON TV
SOUTHWESTERN STYLE



BARBEQUE SANDWICH ON A BUN

99¢ EACH

DECKER LUNCHEON LOAF
SALAMI, BOLOGNA, P & P LOAF
LUNCH MEAT 6 OZ. PKG.

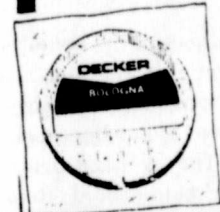

69¢

BORDEN'S BUTTERMILK \$1.19 1/2 GAL. CTN.



BORDEN'S ASST. FLAVORS ICE CREAM \$1.79 1/2 GAL. RND. CTN.



GREAT FOR BREAKFAST OR ANYTIME **Fast 'n' Hot**
SAUSAGE & BISCUIT 2 CT. PKG. **99¢**

COKE 12 oz. Can \$2.29 6 pk.

Contadina Tomato Sauce 8 oz. **17¢**

Giant Size Tide **\$1.89** 3 lb.

Royal Cakes & Cookies 10 oz. Box **99¢**

Swift Premium Vienna Sausage **2 For \$1** 5 oz. Can

Northern Bath Tissue 4 roll **99¢**

Sunshine Snack 'n Sesame Crackers **99¢** 8 1/2 oz. Box

Birthdays

We salute the following Ciscoans who will observe birthdays during the week:
 December 30-- Joshua Irving.
 December 31-- Jake Collier and Ott Green.
 January 1-- Sarah Ann Parmer, Mrs. Norman

Rawson, and Ronnie Ledbetter.
 January 2-- Carolyn Cleveland Knippers, Dean Hendricks, Debby Ingram, and Ruby Begley.
 January 3-- Bobby Broyles, George Owens, and Mary Ann Jaramillo.
 January 4-- No listing.
 January 5-- No listing.
 Couples celebrating anniversaries during the week include: Mr. and Mrs. Jimmie Lee, January 1.

Moran News

By Mrs. Luke Huskey

Mr. and Mrs. Richard Cockrell of Dallas and Mrs. Diana Stewart and children of Cisco visited with their mother, Mrs. Ann Cockrell, during the holidays.

Mr. and Mrs. Clifford Scott of Dallas visited with relatives and friends in Moran, during the holidays.

Mr. and Mrs. Bill Howard and Sunny of Midland spent the weekend with their parents, Mr. and Mrs. Jim Howard and Mr. and Mrs. Rollin Fuller.

John L. Pettit of Anson and Mr. and Mrs. Cleo Pettit of Longworth visited with Mr. and Mrs. Ezra Weir, last Sunday.

Mrs. Jack Moore is spending the holidays in Ft.

Wayne, In., with her daughter and family.

Mrs. Frances Green, Mrs. Mattie Arnold and Mr. and Mrs. Robert Charles Green and James visited with Mr. and Mrs. Steve McKewin and Jacob, last Sunday.

Mr. and Mrs. Larry Jordan of Bartonville, Ill., spent a few days with her parents, Mr. and Mrs. J.W. Bennett.

Mr. and Mrs. Marvin Kays, Christi and Baby of Las Cruces, N.M., spent the weekend with his parents, Mr. and Mrs. L.C. Kays.

Mr. and Mrs. J.R. Collinsworth of Houston spent a few days with his mother, Mrs. Grant Collinsworth.

LEGION AND AUXILIARY PARTY
 Approximately fifty American Legion and Auxiliary members with members of their families enjoyed a Christmas Party at the American Legion Hall on Tuesday night, Dec. 18. A variety of sandwiches, cookies, chips and dip, coffee and punch, was enjoyed, followed by the exchange of gifts from a beautifully decorated Christmas tree. The hall was beautifully decorated carrying out the Christmas Theme.

Old Santa made his appearance, and brought greetings from the North Pole. Popcorn was enjoyed during the exchange of gifts. The Post Commander, Hubert Brewster and Auxiliary President, Shirley Brewster, thanked those present for their attendance and welcomed everyone.
 On Wednesday afternoon, old Santa made a visit to the Moran Coffee Shop, where he was greeted by many people of the community. He wished everyone a very Merry Christmas and Happy New Year.

Mrs. Sam Snyder. The lighting contest was sponsored by the Moran Garden Club.

Mr. and Mrs. Dale Thomason of Andrews were recent visitors of their parents, Mr. and Mrs. Guy Thomason and Mr. and Mrs. Harvey Wagley.

A host of relatives and friends were on hand last Sunday to help Mr. and Mrs. Don Hallmark celebrate their Golden Wedding Anniversary. The celebration was hosted by relatives of the couple. Punch and cake was served by nieces of the couple and a niece registered the guests.

CHRISTMAS LIGHTING
 Moran homes have been decorated in the Christmas tradition. Those who received recognition in the lighting scenes were Mrs. Ann Cockrell for the Most Original, and the First United Methodist Church for the Most Traditional. The most attractive was Mr. and

Mrs. Sam Snyder. The lighting contest was sponsored by the Moran Garden Club.

The Cisco Press

Obituaries

Services For Dick Mizell

Services for Gilford Verlin "Dick" Mizell, 63, of Cisco, formerly of Abilene, were at 2 p.m. Friday at Kimbrough Funeral Home. He died at 11 p.m. Wednesday after a lengthy illness.
 Jim Hatcher, minister of I-20 Church of Christ, officiated. Graveside services were at 4 p.m. Friday at Ex-ray Cemetery in Erath County.

Born Oct. 13, 1921, in Whitefield, Okla., he married Grace Crain Jan. 31, 1946, in Anson. He was a floor finisher and a veteran of World War II. He was a member of I-20 Church of Christ and the Veterans of Foreign Wars. He moved to Cisco from Abilene approximately six years ago.

Survivors include his wife; a son, Terry of Eastland; four brothers, Jim, Carlos and Jerry, all of Tulsa, Okla.; and Lloyd of Kinta, Okla.; five sisters, Irene DeLozier, Audrey DeLozier, Mary Betterton and Norma Holloway, all of Tulsa, Okla.; and Tommie Davis of Rockwood; and four grandchildren.

Services For Lillian Hansen

Services for Lillian S. Hansen, 78, of Cisco will be held Sunday, at the First United Methodist Church in Cisco. She died at 6:36 p.m. Thursday at E.L. Graham Memorial Hospital.

Frank Williams, pastor, will officiate. Burial will be at Oakwood Cemetery directed by Cisco Funeral Home.
 Born December 24, 1906, in Murray, Iowa, she married Albert A. Hansen, August 10, 1929.

A member of Wesley Methodist Church she was a member of E.L. Graham Auxiliary.

Her husband died in 1966. Survivors include three daughters, Jeanne Lee of Cisco, Juilla Jeanette Flood of Seymour, and Dixie Marilyn Crosby of San Angelo; two brothers, Garl and Donald Gorr of Cisco; one sister, Eva Humphreys of Cisco; 11 grandchildren; and 12 great-grandchildren.

Services For Lela Jackson

Services for Lela Ellen Jackson, 92, of Cisco were held Monday, Dec. 24 at Cypress View Funeral Home in San Diego, Calif. Entombment followed. Local arrangements were made by Kimbrough Funeral Home.
 She died at 5:15 p.m., Friday, at a local nursing home after a long illness.
 Born July 27, 1892, in Kentucky, she was a

The Bible. It has a lot to offer.

From the... GREATER MOUNTAIN TOP PENTECOSTAL CHURCH (U.P.C.) (10 Miles So. of Cisco on Hwy. 183)



Eastland County Residents

From the Pastor...

I invite you to join us in worship this year. Join the multitudes of people who come through our doors week after week finding peace, joy, and the answer to the problems that life presents. A church that believes in miracles, divine healing, the baptism of the Holy Spirit, and exalts JESUS AS THE MIGHTY GOD.

It is "old fashioned religion" in all modern facilities! Gospel singing is featured each week. With our two preaching services on Sunday, Bible Study on Wednesday night, and Friday Family Night, your family will be blessed.

Capture Memories with a Gift Photo
 Quality - Snapshots
 Cameras & Supplies
 Films - All sizes
 And of Course
 Fine Photography
 Is Our Business.
COTTON'S STUDIO

Sunday, December 30, 1984 Thursday, January 3, 1985

1985 FORT WORTH STOCK SHOW
★ RODEO ★
ORDER TICKETS BY MAIL
 23 Great Performances ★ Jan. 23-Feb. 3
\$10 FRI. NIGHTS AND ALL WEEKENDS
\$8 MON.-THURS. NIGHTS
\$6 MON.-FRI. MATINEES
 Send cashier's check or money order with \$1 extra per order (postage and handling) to: P.O. Box 150, Fort Worth, Texas 76101. Ticket office open 9AM-5PM daily in Will Rogers Coliseum lobby. 817-355-9346.

Come to Church

CALVARY BAPTIST CHURCH
 Rev. Ronnie Shackelford
 Pastor
 18th and Ave. D
 Sunday School 9:45 a.m.
 Morning Worship 11:00 a.m.
 Training Union 6:00 p.m.
 Evening Worship 7:00 p.m.
 Wednesday Prayer Meeting 7:30 p.m.

CHURCH OF THE NAZARENE
 W. 10th and Ave. N.
 Rev. Phillip Smith
 Sunday School 9:45 a.m.
 Morning Worship 10:45 a.m.
 Evening Worship 6:30 p.m.
 Wednesday Prayer Meeting 7:30 p.m.

GREATER MOUNTAIN TOP UNITED PENTECOSTAL CHURCH
 Hwy. 183, 12 miles South of Cisco
 P.O. Box 269, Cisco, Texas
 Pastor John C. Jones
 Phone 643-3629
 Sunday School 10:00 a.m.
 Morning Worship 11:00 a.m.
 Evangelistic Services 7:00 p.m.
 Wednesday Bible Study 7:30 p.m.

EAST CISCO BAPTIST CHURCH
 Rev. Cecil Deadman
 506 E. 11th
 Sunday School 9:45 a.m.
 Morning Worship 10:50 a.m.
 Training Union 5:30 p.m.
 Evening Worship 6:30 p.m.
 Mid-Week Services: Wednesday 7:00 p.m.

CHURCH OF THE REDEEMER
 Pastor Larry Coats
 Phone 629-2831
 Meeting at 104 W. Plummer Street in Eastland at 10:15 a.m. and 7:00 p.m. Sundays; Wednesday Evenings at 7:30 at 103 South Ammerman Street in Eastland.

FIRST PRESBYTERIAN CHURCH
 500 W. 6th St.
 Rev. William C. Weeks
 Pastor
 Sunday School 9:45 a.m.
 Morning Service 11:00 a.m.

EASTLAND OUTREACH MINISTRIES
 Rev. Ralph Ablin
 American Lutheran Church
HOLY TRINITY EPISCOPAL CHURCH
 708 S. Seaman
 Eastland, Texas
 Worship 8:30 a.m.
 Bible Study and Sunday School 9:45 a.m.

FIRST EVANGELICAL METHODIST CHURCH
 John W. Clinton, Pastor
 Hwy. 80 West
 Across From Hospital
 Sunday School 10:00 a.m.
 Morning Worship 11:00 a.m.
 Evening Worship 7:00 p.m.
 Wednesday Youth and Adult Bible Classes 7:00 p.m.

INSPIRATION CHURCH OF GOD
 Rev. Larry Smith
 Camp Inspiration-Box 167
 Eastland, Texas
 Sunday School 9:45 a.m.
 Morning Worship 10:45 a.m.
 Evening Worship 6:00 p.m.
 Wednesday Service 7:00 p.m.

CORINTH BAPTIST CHURCH
 Rev. Benny Hagan
 Cisco-Eastland Hwy.
 Sunday School 10:00 a.m.
 Morning Service 11:00 a.m.
 Sunday Training Union 6:00 p.m.
 Sunday Evening Service 7:00 p.m.
 Wednesday Night 7:00 p.m.

THE LAND MARK APOSTOLIC
 409 W. 11th Street
 Rev. Jay Williams, Pastor
 Thursday Night 7:30 p.m.
 Saturday Night Youth Service 7:30 p.m.
 Sunday Morning at 10:00 a.m.
 Sunday Night at 7:00 p.m.
 442-4177

FAITH CHAPEL FULL GOSPEL CHURCH
 308 West 11th
 Rev. James Harris
 9:45 a.m. Sunday
 7:00 p.m. Sunday
 7:30 p.m. Wednesday

ASSEMBLY OF YAHWEH (7th day)
 Worship - 11:00 a.m. Saturday
 Welcome! Only ten minutes south of Cisco on U.S. Highway 183

LONG BRANCH BAPTIST CHURCH
 Don Kitchens
 11 Miles S. of Cisco
 183-Follow Signs
 Sunday School 10:00 a.m.
 Morning Service 11:00 a.m.
 Sunday Evening 5:30 p.m.
 Wednesday 6:30 p.m.

FIRST BAPTIST CHURCH
 Rev. Buddy Sipe
 Sunday School 9:30 a.m.
 Morning Worship 10:50 a.m.
 Church Training 6:00 p.m.
 Evening Worship 7:00 p.m.
 Wednesday: Mid-Week Prayer Meeting 7:00 p.m.

HOLY TRINITY EPISCOPAL CHURCH
 Rev. John Holmes
 S. Seaman
 Eastland, Texas
 Sunday Eucharist 11:00 a.m.
 Services on weekdays and Holy Days as announced.

CHURCH OF JESUS CHRIST OF LATTER DAY SAINTS
 Opening Exercises 9:30 a.m.
 Primary 9:30-11:10 a.m.
 Priesthood 9:30-10:20 a.m.
 Relief Society 9:30-10:20 a.m.
 Sunday School 10:30-11:10 a.m.
 Sacrament Service: 11:20-12:30

PLEASANT HILL BAPTIST CHURCH
 Pleasant Hill Community
 8 miles South of Cisco
 Jim Andrews, Pastor
 Sunday School 10:00 a.m.
 Morning Worship 11:00 a.m.
 Evening Service 5:30 p.m.

GREATER ST. MARK BAPTIST CHURCH
 Rev. J.C. Mills, Pastor
 Sunday School 9:45 a.m.
 Morning Worship 11:00 a.m.
 Evening Worship 6:00 p.m.
 Wednesday Prayer Service 7:00 p.m.

FOURTH STREET CHURCH OF CHRIST
 Sunday 10:30 a.m.
 Evening 5:00 p.m.

FIRST CHRISTIAN CHURCH
 Milo Steffen, Minister
 Church School 9:40 a.m.
 Morning Worship 10:50 a.m.
 Bible Study 6:30 p.m.

CHURCH OF GOD Seventh Day
 Romney Community
 South of Cisco
 Worship: 11:00 a.m. Saturday
 Telephone 442-3962

FIRST UNITED METHODIST CHURCH
 Rev. Frank Williams, Pastor
 Sunday School 9:45 a.m.
 Worship Service 10:50 a.m.
 Evening Worship 6:00 p.m.
 U.M. Women Tuesday 9:30 a.m.

BIBLE BAPTIST CHURCH Fundamental
 Ave. E at 17th St.
 Rev. Dale West
 Sunday School 10:00 a.m.
 Morning Service 11:00 a.m.
 Evening Service 7:00 p.m.
 Wednesday Worship Service 7:30 p.m.

MARANATHA BAPTIST CHURCH
 Independent-Fundamental
 Pastor M.H. Jones
 Hwy. 80 West of Eastland
 Sunday School 10:00 a.m.
 Worship Hour 11:00 a.m.
 Prayer Classes 6:00 p.m.
 Worship Hour 6:30 p.m.
 Wednesday Services 7:30 p.m.
 Rt. 2 Box 57 B, Cisco, Texas

REDEEMER LUTHERAN CHURCH
 Rev. Wayne Schueler,
 Interim Pastor
 Ave. D and E. 18th
 Worship Service 8:30 a.m.
 Sunday School 9:30 a.m.

Kimbrough Funeral Home
 300 W. 9th 442-1211

Thornton Feed Mill
 1200 Conrad Hilton Ave.

White Elephant Restaurant
 Eating Out Is Fun

Cisco Funeral Home
 203 West 7th, Cisco

People n Things

A SIGN in the yard at 1206 West 9th Street on the morning of Christmas Eve said: "Cecil Deadman is 39 today."

That, of course, meant that the Rev. Deadman, pastor of East Cisco Baptist Church, had reached another milestone and friends were reminding one and all that the popular minister had cause for celebration.

Across the street a little later a sign went up that said: "So What - Grandma's 78 today."

And that meant that Mrs. Lillian Hansen, 1205 West 9th Street, had some grandchildren in town who were proud of her long years of good life - of being a good grandmother, a good neighbor and a good citizen.

Here to help celebrate the birthday and Christmas next day were the three Hansen daughters - Dixie Crosby of San Angelo, Jeannette Flood of Seymour and, of course, Jeanne Lee of Cisco. Dixie is married to Lonnie Crosby who is a golf course building contractor, and Jeannette's husband Foy Flood is superintendent of schools at Seymour. And everybody knows the Lees of Cisco.

HOLIDAY VISITORS in the Sutton Crofts home included their two daughters, Dot Mittel of Arlington and Carolyn Webster of Fort Worth... Mrs. Ed Bradshaw's two sisters, from down south came last Tuesday for a holiday season visit in the Bradshaw home... Mrs. Ethel Ellis of Woodson was among holiday guests in the home of her brother, Marshall Jones... Mark Heidenheimer, assistant district attorney of Taylor County (Abilene), spent Saturday and Monday working in his dad's Heidenheimer's Department Store here.

WINTER OFFICIALLY

began Dec. 21st and without the bite that it sometimes has had when it starts... Some 25 inmates ate Christmas dinner at the County Jail last Tuesday noon. And the menu was somewhat better than the usual good meal, our scouts report... The F.W. Burkmans of San Antonio were Christmas visitors with home folks in Cisco, Lueders and Albany. Mr. FWB, retired Army, is doing splendidly after undergoing open heart surgery early in the year. He's real busy a lot of these days as a member of the left-handed golfer's association.

THE STAFF OF the Cisco Nursing Center enjoyed a Christmas party on Thursday night of last week. They enjoyed a dinner and program that featured Mr. Jasper Cook... And old Santa Claus (in the person of Mr. Neal Moore) dropped in last Friday afternoon when residents of Cisco Nursing Center held their Christmas party. A large crowd of relatives and friends of Center residents enjoyed the affair... Mr. O.L. Stamey went over to Abilene for Christmas day with son Joe and family. Mr. OLS's grandson got his college diplomas at mid-term.

CHRISTMAS IN Big D with daughter Ann and family was enjoyed by Mrs. W.B. (Polly) Wright of our town... Hear that both Steve Thomas and Bennie Nichols, who were a basketball refereeing team for a number of years, will be back with their striped shirts and whistles next year. Both were out this year with health problems... Members of the Cisco Lions Club gave President Bob Conner a turkey for Christmas, and Sweetheart Shawn Fisher received a pretty package at the luncheon last week. Lions didn't meet Dec. 26th.

OUTSIDE LIGHTS are real nice these holiday season nights at the Gene Childers home, 1605 Avenue N. Pretty candles glow in all windows... Mrs. Thelma Bosworth, who underwent surgery on a hand at Abilene, got home in time for Christmas... And Mr. Tom Smartt, whose Avenue N home is gaily decorated for the season, got out of an Abilene hospital and home on Christmas Eve. He suffered a heart attack a week or so ago and isn't supposed to have company for a time... Mrs. Bill (Odessa) Collins, who underwent surgery last week, was reported to be doing nicely. Daughters Maedean and Charlotte and families were Christmas visitors in the Collins home.

MR. WALLACE Johnston, the good golfer, underwent surgery over in Big D last week and is reported to be making good progress... Saw Ed Pugliese, junior high school coach at Palmer, visiting his mother, Mrs. Ruth Pugliese, and friends here for Christmas... The Bill Adlings of Lubbock were weekend visitors in the home of his parents, the Harold Adlings, and with her parents in Abilene... Iris Tipton, teacher at Big Spring, and Meg Reynolds, teacher at Childress, are visiting

home folks... Saw Mrs. Trixie Whatley with her Hobbs, New Mexico, daughter in town on Christmas Eve.

ONE OF THE prettiest cars in town is the 1958 Edsel convertible that Herman Akers of the Akers Auto Supply Store is driving around town these days. He has been restoring it for some 20 years and it's real spic and span and runs good. Herman collects Edsels and has several others in various states of repair... Mrs. Wesley Valek wears a half dollar on a neck chain that was made in the year of her birth. You will have to ask her the date on it... The Valeks planned a visit with home folks in East Texas for Christmas.

MR. HOWARD Thompson, who runs the farm implement business out on I-20 at the Rising Star Highway, reports that their three sons got home for Christmas. The Thompsons had two beef yearlings butchered a few days ago and divided the meat four ways as a Christmas gift for each family.

Mr. Thompson, who suffered a heart attack last April, reports that he is doing nicely. When he goes for his daily mile walk the three kittens that live at their house go with him. Mr. Thompson tells us that

he has figured out the difference between Republicans and Democrats. Republicans think its right to do wrong while Democrats think it wrong to do right. We didn't ask him which side of the fence he lines up on.

THE NEW CAR that was the Christmas present for Derward and Emma Morris talks to you. Shut off the engine and a voice reminds you to take out the key and lock the doors. Start the engine and the same voice tells you to fasten your seat belts and then adds "All systems are go" if there are no problems.

We had been acquainted with cars that make buzzing noises to remind you to fasten up and so forth but this was our first experience with a car that has a voice.

We met Derward's bird dog Ginger who is very obedient, indeed. He puts out her food, for example, and

she won't touch it until he gives the signal. And his whistle is her command while out hunting quails.

Christmas visitors in the Morris home included sons Monte and Mike and family and daughter Melody.

THE RICHARD (Butch) Donovans, who live up Washington, D.C., way where he works as a scientist, are Christmas season visitors in the home of his parents, the Dick Donovans, and her parents, the Bernard Campbells of Eastland... Mrs. Kitty McCracken drew a bridge hand with 10 trumps, including 100 honors, at a party the other day... Frank Spangler, who runs the Kamon House Print Shop, is studying with a Baird artist several nights a month to learn more about the air brush, with which he is pretty proficient.

the home of the E.L. Jacksons included daughters Eugenia and Pat and sons Eddie and Robert and a number of grandchildren... The George Callarmans and son Steve of Grand Prairie visited his mother, Mrs. Dovie Callarman, here last Sunday. And the Eldon Callarmans of Big Spring came to see her last Saturday... Mrs. Lois Whitaker visited her children in Dallas and Allen for Christmas... Mr. Ted Rogers, who runs the big press that prints this newspaper, was a day older on Christmas Eve. His present said: "Merry Christmas and Happy Birthday" like always... Mrs. Jack (Fay) Stephenson and son Charles went over to Kentucky to spend Christmas with her son and his brother, Jacky.

PROSPERO Ano Nuevo, you'all!

CHS Teams In Haskell Tournament

The varsity boys and girls basketball teams of Cisco High School were in Haskell Thursday and Friday to participate in a regional basketball tournament.

The schedule for 1985 calls for Baird's varsity boys and girls teams to play the Lobo teams at Community Gym in Cisco on Friday, Jan. 4, beginning at 6:30 p.m. There will be a boys and girls tournament for 7th grade teams at Albany on Jan. 5th.



1985
Hope it brings you joy.

Sunday, December 30, 1984

Thursday, January 3, 1985

Cisco Inn Restaurant I-20 Frontage Road

Will Be Open Until 2 a.m.

New Year's Eve.

We Will Be Open New Year's Day with a Buffet.

442-1851

p105

D & H Enterprises

105 W. 8th
Cisco
442-4611

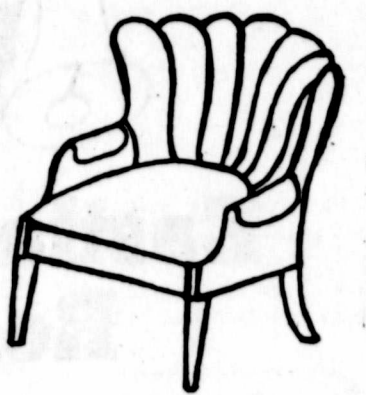
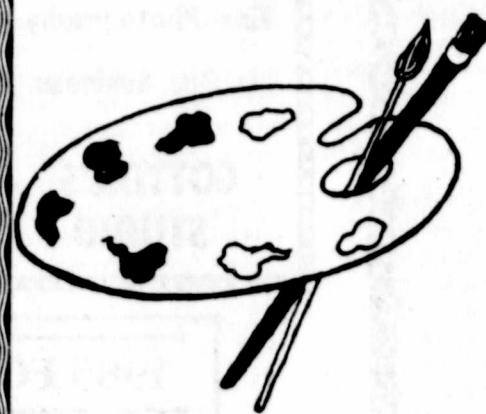

Art Supplies Furniture Upholstery
Picture Frames Matting
Custom Frames Collector Prints

p8

WHITE ELEPHANT SALE

December 31
ONE DAY ONLY

Damaged Doors & Door Units

Misc. Aluminum Windows

ODD Lots Roof Shingles \$4 Bdl.

Mis-Mixed & Discontinued Paints

DAMAGED Plywood, Particle Board, etc.

Commode Seats

Dryer Vent

In Color

Energy Savers

Reg. 14.79 1/2 Price

Reg. 3.69 1/2 Price

Reg. Stock

Metal Mouldings

Electrical Products 20% Off

25% Off

3 1/2" Insulation 16° sq. ft.

6x6x10 Remesh

6" Insulation 26 1/2° sq. ft.

\$38.95 Roll

2x4 WW 19° L.F.

2x6 Redwood 40° L.F.

2x6 WW 30° L.F.

2x4 W.W. Studs \$1.47 ea.

NO Deliveries At These Prices.

Many Other Items Too Numerous To Mention.

CISCO LUMBER & SUPPLY

110 Sandler Square

442-2320

PREPARE YOURSELF FOR A MORE SATISFYING FUTURE AT

Cisco Junior College

STATE-SUPPORTED

ACADEMIC AND VOCATIONAL EDUCATION

COMMUTE TO

CISCO JUNIOR COLLEGE

SPRING REGISTRATION

CISCO CAMPUS

Registration

January 10

9:00 a.m. - 4:00 & 6:00 - 8:00 p.m.

January 11

9:00 a.m. - 4:00 p.m.

★ ★ ★ FIRST CLASS DAY, JANUARY 14 ★ ★ ★

FOR FULL INFORMATION CALL:

Cisco 817-442-2567

County News Briefs

RANGER

The Bulldog Mother's Club of Ranger will have a meeting Sunday afternoon, Dec. 30, at 3 p.m. in the school cafeteria. There will be a business meeting and then the decorating of the cafeteria for the New Year's Dance. All mothers are urged to be present.

EASTLAND

Country humorist Stanley White will be the featured speaker for the annual Chamber of Commerce Golden Deeds Awards Banquet, which will be held Monday, Jan. 21 at Siebert Elementary School Cafeteria. Tickets will be available as soon as plans are finalized. Golden Deeders will be recognized and other honors bestowed as retiring President Delton Ake turns over his office to incoming President Terry Edwards.

Eastland Postmaster Marcus O'Dell has announced that he will retire effective Jan. 4, after 39 years and 10 months of service. He was appointed Eastland Postmaster on July 12, 1968 at the time of the retirement of the late Marene Johnson. He and Mrs. O'Dell will continue to make their home in Eastland.

The Centennial Memorial Library will be closed until Jan. 2. The staff wishes all a Happy New Year, and come in and look over the large supply of books available for your reading pleasure.

GORMAN

There will be an area wide Singing at the Gorman Church of Christ building Dec. 31 from 8 p.m. until 12:30 a.m. Everyone is invited. Come let us praise the Lord with song as a New Year comes in.

There will be an Aerobics class at the First United Methodist Church Fellowship Hall every Monday, Wednesday and Thursday at 4:30 p.m. Admission is free, and everyone is invited to attend.

The Crimestoppers will meet Thursday, Jan. 3 at the Senior Citizens Center. The time will be 7 p.m. Come out to an informative program.

The recertification for people who are eligible to receive surplus commodities for 1985 will be held Jan. 2 from 1 to 4 p.m. at the Senior Citizens Center.

The Bond Election for the Gorman ISD to build new classrooms and renovate buildings to meet new standards was passed by the Gorman voters. There were two propositions: Authority to levy Maintenance taxes, and the issuance of bonds in the amount of \$500,000. Both were approved with 111 for and 29 against.

CISCO

William E. Austin, Jr. is the President of the Cisco Chamber of Commerce for the coming year. He succeeds Jerry Morgan, who presided at a recent meeting and introduced the new leaders. Austin, who will assume his Presidency on Jan. 1, said that the Chamber of Commerce Board would pursue an aggressive program of seeking new payrolls and business for Cisco during the coming year. "We want and need the support of everyone, and we solicit the cooperation of all as we prepare a plan of work for 1985."

Machines at the Southwest Emblem Company building are running full speed these days, turning out shoulder patches that have been ordered for the many school bands that will be appearing in the annual bowl games and parades. There will be patches from this company in the Cotton Bowl, Orange Bowl, Fiesta Bowl, Holidays Bowl and perhaps others. Furthermore, this Cisco Company will also prepare patches for the Presidential Inaugural Parade that will be held as Ronald Reagan begins his second term in office.

Registration for the 1985 Spring Semester at Cisco Junior College will be at the Harrell Fine Arts Building from 9 a.m. to 12 noon and 1 p.m. to 4 p.m. on Thursday, Jan. 10 and Friday, Jan. 11. Night registration is scheduled for one night only, Thursday, Jan. 10 from 6 p.m. to 8 p.m. For more information, call Cisco at 442-2567.

The Cisco Writer's Club will not hold their Jan. meeting on Tues., Jan. 1, due to the holiday. It will be held on Tuesday, Jan. 8, 7 p.m. at the home of Lela Latch Lloyd.

BE A WINNER PLAY THE CLASSIFIEDS



REWARD

Reward \$100 for "Placer". She was lost December 22. Last seen behind the Ford house. This dog is a member of a very close family. Placer is a very affectionate dog and must be returned. The persons who have lost their dog would deeply appreciate everyone's help who can give it. Placer is wearing a tag on her collar.

REWARD

Texas Annual Conference

Set For Jan. 7-10

"Research Balance-The Cutting Edges" will be the theme of the annual conference of the Texas Agricultural Experiment Station (TAES) in the Rudder Center at Texas A&M University, Jan. 7-10.

Approximately 500 scientists, including those based on the main campus and at Experiment Station facilities around the state, are expected to take part in the annual meeting. The Experiment Station is the state's agricultural research agency.

Opening highlights will be remarks by TAES Director Neville P. Clarke and awards presentations by Deputy Chancellor P.L. Adkisson, Texas A&M University System.

Some other giants in research management and impact will take part during the week. Among leaders who will address the Jan. 9 theme session will be:

Dr. C.E. Hess, dean of agriculture, University of California, Davis, whose subject will be "Agricultural Research--Current Challenges."

Dr. C.E. Allen, dean of agriculture, University of Minnesota, St. Paul, "Integration of Mechanistic and Applied Research in Animal Agriculture."

Dr. W.L. Brown, past board chairman, Pioneer Hi-Bred International, Inc., "Plant Production Research--Integrating Recent Technological Advances with Conventional Practices."

Dr. H.T. Odum, environmental engineering sciences, University of Florida, Gainesville, "Natural Resources--Balancing Today's Traditional Research with Tomorrow's Technology."

Dr. G. Helms, Texas Instruments, Inc., Austin, "Computer Technology--Helping to Meet the Challenges of Agricultural Research."

Another conference highlight will be the director's session the afternoon of Jan. 10, when Director Clarke will address the conference. He will discuss national perspective in agricultural research as well as implications for agricultural research in Texas.

Pre-conference sessions on computer technology are set Jan. 5-6. Other special features will include research work groups sessions and professional development segments through the week.

Sunday, December 30, 1984
Thursday, January 3, 1985

HEIDENHEIMER'S

Work in style...
Western style!

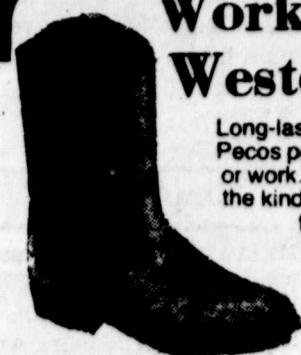

Style No. 1177

\$59⁹⁹

Red Wings

HEIDENHEIMER'S

Your Family Western Store In Cisco

1 Group
14K Gold Necklaces
1/2 Price.
Men's Rings NOW
from '23 - '28 1/2 Price
Wooden Antique NOW
Cars Reg. '65 \$39
Oneida
Stainless 1/2 Price
Come see our other
Unadvertised Specials...

CENTRAL DRUG

Eastland 629-2681

IF SANTA DIDN'T BRING IT
PAT WALKER'S
CAN!



YOUR
PERFECT
FIGURE

SPECIAL
HOLIDAY
SAVINGS

\$100 off Full Program
and
Special Gift
Certificates

Pat Walker's

Shady Oaks Shopping Center

Hwy. 80 E. Eastland Mon.-Fri. 7:30 a.m. - 7:30 p.m.

629-3338

Sat. 9 a.m.-12 Noon

GOODYEAR
MARKDOWN
TAG
SALE
Ends Saturday, January 12

TIEMPO RADIAL

The Original All Season Radial

- Year-round traction with 10,000 biting tread edges
- Gas-saving steel-belted radial construction
- Scuff rib helps keep whitewalls white
- Sun tire, rain tire... one tire does it all

\$35⁹⁵

P155/80R13 Whitewall
No trade needed



Steel Radial Whitewalls

\$52

Custom Polysteel Radial*

Whitewall Size	SALE PRICE
P175/75R14	\$53.90
P205/75R14	\$64.50
P225/75R14	\$71.40
P235/75R15	\$76.30

No trade needed
*Rd count and sidewall styling vary with size



Double Steel Radials

\$48

Arriva Radial

Whitewall Size	SALE PRICE
P165/80R13	\$54.85
P185/80R13	\$57.30
P215/75R14	\$72.80
P205/75R15	\$71.65

No trade needed



White Letter Radials

\$64

Eagle ST Radial

Raised White Letter Size	SALE PRICE
P195/70R14	\$71.20
P225/70R15	\$82.75

No trade needed



For Pick Ups, Vans & RVs

\$44⁵⁵

Rib Hi-Miler

Blackwall Size & Type	Load Range	SALE PRICE
750-16 TT	C	\$49.90
750-16 TT	D	\$57.00

No trade needed

Regular Services Like These Can Add Years To The Life Of Your Car

SAVE \$3

\$12

Lube, Oil Change & Filter

- Includes up to five quarts oil
- Special diesel oil and filter type may result in extra charges.

Offer ends Feb. 2.
Warranted 90 days or 4,000 miles whichever comes first.

Transmission Maintenance -

\$38

- Service not available for Honda or Mercedes Benz.
- Replace fluid, pan gasket and filter on vehicles so equipped.

Warranted 90 days or 4,000 miles whichever comes first.

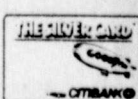

QUICK CREDIT
FROM CITIBANK

For Goodyear Tires And Service

Credit card convenience for automotive needs. Pick up an application now at your nearby Goodyear retailer. The Silver Card from Citibank is honored at all Goodyear Auto Service Centers. You may also use the other ways to buy MasterCard • Visa • American Express • Carte Blanche • Diners Club

PRICES, LIMITED WARRANTIES, AND CREDIT TERMS SHOWN ARE AVAILABLE AT GOODYEAR AUTO SERVICE CENTERS. SEE ANY OF THE BELOW LISTED INDEPENDENT DEALERS FOR THEIR COMPETITIVE PRICES, WARRANTIES, AND CREDIT TERMS. AUTO SERVICES NOT AVAILABLE AT STARRED LOCATIONS.

Everisto Jimenez
Manager

315 E. Main
629-2662

Hours: 7:30-6 Mon.Fri.
7:30-5 Sat.



EASTLAND COUNTY CLASSIFIED

Sunday, December 30, 1984

Thursday, January 3, 1985

Bread of Life

Neither is there salvation in any other: for there is none other name under heaven given among men, whereby we must be saved.

Now none but Christ can satisfy. None other name for me, There's love, life, and lasting joy, Lord Jesus found in Thee!

Acts 4:12

For Sale

FOR SALE - Antique Glass and Furniture and other collectibles. 'We buy Estates'. The House of Antiques 908 S. Bassett, Eastland, Texas. Open every day. T105

JUST COMPLETED - New brick home, 3 bedrooms, 1 1/2 baths, stove, dishwasher, disposal, fully carpeted, rear entry garage, FHA, VA, conventional financing. 713 S. Connellee. Call H&W Development, 559-8268. T014

FOR SALE: Super Sporty 1982 Plymouth Turismo. Low miles, like new. Bright red with gold stripes. Excellent mileage and good tires. Reason for selling: buying larger car. \$5,995 firm. Call 629-2413 to see. TF

FOR SALE: Used General Electric built in automatic dishwasher \$60. Call 629-2413. TF

BUSINESS FOR SALE: Inventory and fixtures. Call 442-4511 between 10:00 a.m. and 5:00 p.m. p-105.

HAY FOR SALE: Round Bales of Hay. Call 629-1646 T105

FOR SALE: 2 bedroom house, large lots, chain link fence with 1 bedroom garage apartment. 501 S. Daugherty. Also 3 bedroom house with 2 2 bedroom apartments. 613 West Moss. Call 9-5 629-3222; after 5 p.m. 639-2291. T-105

SPECIAL THIS WEEK - New 84 Champion 14x60, 2 bedrooms, 2 baths. Furniture and appliances. Hardboard siding. Delivered and set-up. Regular price \$17,950, sale \$15,985. Cross Timbers Homes, I-20, Olden 653-2432. T6

SUPER SAVER - 14x80 3 br. 2 bath, furniture, range, refrigerator, dishwasher, vaulted ceilings. Delivered and set up. Regular price \$21,900, sale price \$17,985. Cross Timbers Homes, I-20, Olden 817-653-2432. T6

FOR SALE - Camper to fit small pick-up, \$100.00 or best offer. Call 653-2254. T6

FACTORY SECONDS - Storage buildings 10x12 rigid Dutch Barns. 2 only at 25% discount. Morgan Builders Corp., Hwy 69 North, Eastland, 629-2668. T1

SPECIAL THIS WEEK 1985 Champion 14x64 3 bedrooms, 1 1/2 baths. Furniture and appliances. Hardboard siding. Delivered and set-up. Regular \$18,900, Sale \$16,685. Cross Timbers Homes, I-20, Olden, 653-2432. T6

PEANUT HAY FOR SALE Call 9-5 629-3222; after 5 p.m. 639-2291. T-105

FOR SALE: 2 bedroom house, large lots, chain link fence with 1 bedroom garage apartment. 501 S. Daugherty. Also 3 bedroom house with 2 2 bedroom apartments. 613 West Moss. Call 9-5 629-3222; after 5 p.m. 639-2291. T-4

FOR SALE BY OWNER: One owner 1981 Eldorado diesel, loaded, like new. 60,000. \$8,595.00. Call 629-8391. T-3

For Rent

FOR RENT - Nice furnished efficiency apartment all bills paid. Laundry near by. \$75.00 weekly or \$260.00 month. 629-2986 if no answer 629-1487. T2

Employment

HELP WANTED: Russell Newman, I-20, Cisco, will be hiring experienced machine operators. Applications will be accepted beginning January 2. The plant will be closed for Christmas holidays till then. p-1

Real Estate

FOR SALE: Select retreat on choice, wooded Lake Leon with good view. (One of the last remaining). Package includes 27-foot Terry Travel Trailer; completely self-contained; sleeps six; excellent condition; and deeded lake lot in ideal location; all-weather roads; water and electricity available; good neighborhood. Convenient to town and easy in and out with trailer. Call 629-2413 for details. TF

Taking

Medications Safely

Elderly people who take many medications may be tempted to crush or mix pills so they will be easier to swallow.

But now all medications can be safely treated this way, cautions gerontologist Dr. Judith Warren.

Some tablets are coated to conceal the unpleasant taste of the medication, prevent irritation of the mouth and esophagus, or to delay release of the drug, says Warren, a specialist with the Texas A&M University Agricultural Extension Service home economics program.

Crushing a coated tablet immediately releases the drug and may cause a bitter taste in the mouth, stomach irritation and nausea. This may cause some elderly to avoid taking the medicine as prescribed, Warren notes.

Drug overdose can also result since some preparations are designed with multiple coatings or beads that permit gradual release and slow absorption of the drug, cautions the specialist.

When time-release capsules are crushed or mixed with a liquid, a greater than normal amount of the drug is released and the symptoms of overdose or intense side-effects can occur, she adds.

Some elderly may prefer to mix their medication with milk or fruit juice, but this is not always safe either, says Warren. These liquids can alter the solubility and absorption of some drugs. Fruit juices can also inhibit drug action, she explains.

Since crushing or dissolving any medication can alter its effects, elderly patients or those who care for them should ask the pharmacist, doctor or nurse whether an alteration will be safe or not, Warren suggests.

Other questions to ask include: Can this drug be taken with fluid? If so, how much? With what food or fluid can this drug be safely mixed?

Taking precautions when crushing or dissolving medication can insure that medicines actually have a chance to do their job, Warren notes.

Babies Don't Thrive in Smoke-filled Wombs



When You're Pregnant, Don't Smokel

Farm Bureau Funds Raymond Galvin

4-H Scholarship Appointed To Regional Vice President

The Texas Farm Bureau has funded a 4-H Food and Fiber Development Scholarship through the Texas 4-H Youth Development Foundation.

The scholarship has been awarded to Darlene Henderson of Porter in Montgomery County, a senior at Texas A&M University majoring in agricultural education. Darlene was active in the Future Farmers of America and 4-H and currently is a member of Texas A&M's Collegiate FFA Chapter.

Purpose of the scholarship is to develop educational materials in food and fiber production that can be used in public schools, said Preston D. Sides, executive director of the 4-H Foundation, the service organization of the 4-H program in Texas.

Sides, who also is a 4-H specialist with the Texas Agricultural Extension Service of the Texas A&M University System, noted that the educational materials are aimed at sixth, seventh and eighth graders and are designed to give students a better understanding of various agricultural commodities produced in Texas and how these affect their daily lives.

The educational materials will be channeled to county Extension agents who, in turn, will work with 4-H volunteer leaders and classroom teachers in presenting the information to students.

Food and fiber is one of the major emphasis of Extension Service educational programs, noted Sides, and is designed to acquaint the public with the impact of agricultural commodities on daily living. With the state's food and fiber products that contribute so much to our daily lives, Sides said.

In addition to this effort, the Texas Farm Bureau also provides two college scholarships annually through the 4-H Foundation, added Sides.

Appointed To Regional Vice President

SAN FRANCISCO—Raymond E. Galvin, General Manager, Production Operations, Gulf Oil Exploration and Production Company, New Orleans, will be appointed Regional Vice President of the proposed Southern Region of Chevron, U.S.A. Inc., in Houston when the merger of the two companies is implemented early next year, J.R. Sylla, Chevron U.S.A. President, announced today.

Under a general plan announced last week, domestic exploration, land and production activities of the two companies will be merged into four new regions.

The southern region includes southern Arizona, most of New Mexico and Texas, southern Arkansas, northern Louisiana and the states of Mississippi, Alabama and Georgia. The region has 18,000 producing wells and a daily gross operated production of 228,000 barrels of oil and one billion cubic feet of natural gas.

Galvin joined Gulf in 1953 and held various engineering and managerial assignments in Oklahoma, Pennsylvania, Texas and Louisiana. In 1979, he was appointed Vice President - Production, U.S. Operations for Gulf in Houston. He transferred to New Orleans in his present assignment in 1981.

A native of Cisco, Tx., Galvin earned a bachelor of science degree in Petroleum Engineering from Texas A&M University.

He is a member of the Society of Petroleum Engineers of AIME and the American Petroleum Institute and serves as vice president and board member of the Louisiana Mid-Continent Oil and Gas Association and board member of the Chamber/New Orleans and the River Region.

GOLDEN DESTINY

Tropical Fish, Birds & Pet Supplies. Shady Oaks Shopping Center 629-8492

Come In and Register for Our "PET of the MONTH" and Receive a FREE Grooming for Your Dog.

We Will Have a Drawing the End of Each Month.

Owned & Operated by Lorraine Lester Monday-Saturday 9-5:30 Master Charge & Visa 90 Day Lay-A-Way

J&S Phone Service

Telephone Installation & Repair Extension Phones or Cisco Complete New Home Wiring. Key Systems for Home or Business. Telephones & All Equipment Available. Warranty Work with Low Prices. 442-1539

R&R Carpet Cleaning

Randall Rogers, Owner FOR FREE ESTIMATE Call 629-1121 Over 8 years service in this area.

Business Services

AVON To become an Avon Representative Call: Wanda Hallmark 442-2757

WANT TO BUY used furniture. S&K Sales. 515 E. Main, Eastland. Call 629-8382 or 629-2241.

M.H. PERRY Southland Life Ins. Co. offers protection •Life •Cancer •Hospitalization •Group Plans •Accident/Sickness 104 N. Lamar -- 629-1566 Evenings: 629-1095

WATER WELL DRILLING test holes 915-672-8075

SCHOOL MASTER ANTIQUES 639-2228 Carbon USA Buying anything from jewelry to knives. Sell anything you will buy.

WE CARE ABOUT YOUR HEALTH Specializing in physical ailments related to the spine and nervous system. If you don't go you will never know. Dr. Geo G. McPhaul Chiropractor Telephone 647-3821 454 Pine Street, Ranger

U-Save Pharmacy

Enjoy Our Drive-In Window Service

Convenient Call Ahead Good Parking



Open 8:00 - 5:30 Weekdays

8:00 - 1:00 Saturday

201 S. Daugherty 629-1166

Majestic Theatre

Eastland 629-1220

One Showing Only Each Evening Open 7:30 Show Starts At 7:50 P.M.

CLOSED thru January 3rd... STARTING JANUARY 4th...

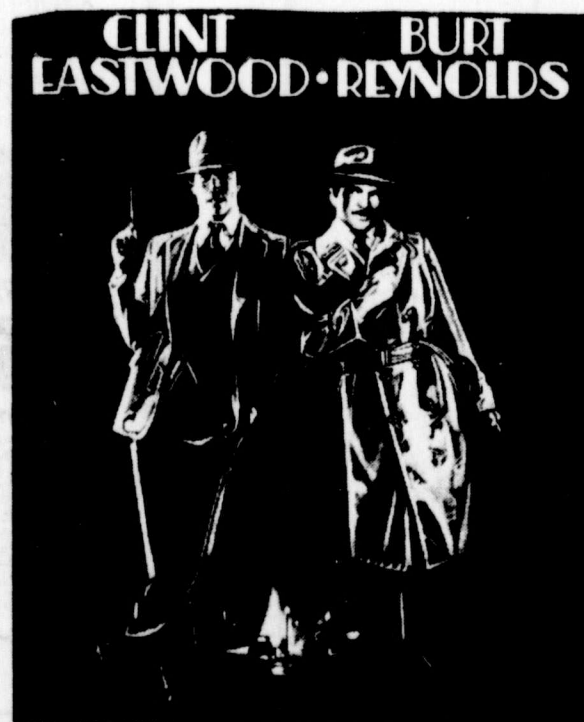

A hot-shot cop... a wise-guy detective ...and the heat is on!

CITY HEAT

CLINT EASTWOOD BURT REYNOLDS "CITY HEAT" Starring JANE ALEXANDER IRENE CARA RIP TORN RICHARD ROUNDTREE TONY LO BIANCO and MADELINE KAHN Produced by FRITZ MANIES Directed by JOHN DAHLER Screenplay by SAM O. BROWN Story by SAM O. BROWN Screenplay by SAM O. BROWN and JOSEPH C. SIMPSON Directed by RICHARD B. LUMAN

Business Services

AVON 648-3934

J & F POODLE GROOMING 1705 W. Commerce Eastland-629-8952 or 629-2960 Call for appointment T105

647-3197 or 653-2397 Doyle Squiers Built up roofs and shingles new work guaranteed. Roofing Contractor

Rubber Stamps at your Local Newspaper

MOBILE HOMES Move, set up and tie down. We also service mobile homes. T105 Call 817-893-6753

HUTTON INSULATION Blown in cellulose Fiberglass bath Acoustical ceilings Free estimates 817-725-6683. 74-tfc

Northview Workshop Wood Craft Workshop Wooden Gifts and Toys For Sale 629-2624 See at 401 W. Moss

DESKS, CHAIRS, files, safes, cash and carry. Save 20-50 percent. Large selection. 9-5:30 weekdays. Value City 1030 Butternut, Abilene.

DUSKE & SON DOZER WORK, pits, tanks. fence rows, land leveling. 3 hour minimum. Call 734-2111 or 893-6130.

Consignment Auctions 2nd and 4th Thursdays 7 p.m. We conduct all kinds of auctions. Tucker Auction Service, Rt. 1 Box 90, Eastland, TX 76448. 817-629-1956.

EASTLAND SELF STORAGE

In Pogue Industrial Park Available Spaces 7 1/2 X 7 1/2.....10X10 10X15.....10X20.....10X30 Start at \$26.50 and up. Mrs. Dale Maston, Manager 629-2102 We Also Have Boat and Recreational Van Storage TF

Steinman Fencing

Commercial-Residential Chain Link-Wood-Farm-Ranch Merry Christmas and Happy New Year Leroy Steinman (817)647-1946

Ranger Drive-In Theatre

Ranger 647-3802

One Showing Only Each Evening Open 7:30 P.M. Showtime 8:00 P.M.

CLOSED thru January 3rd... STARTING JANUARY 4th...

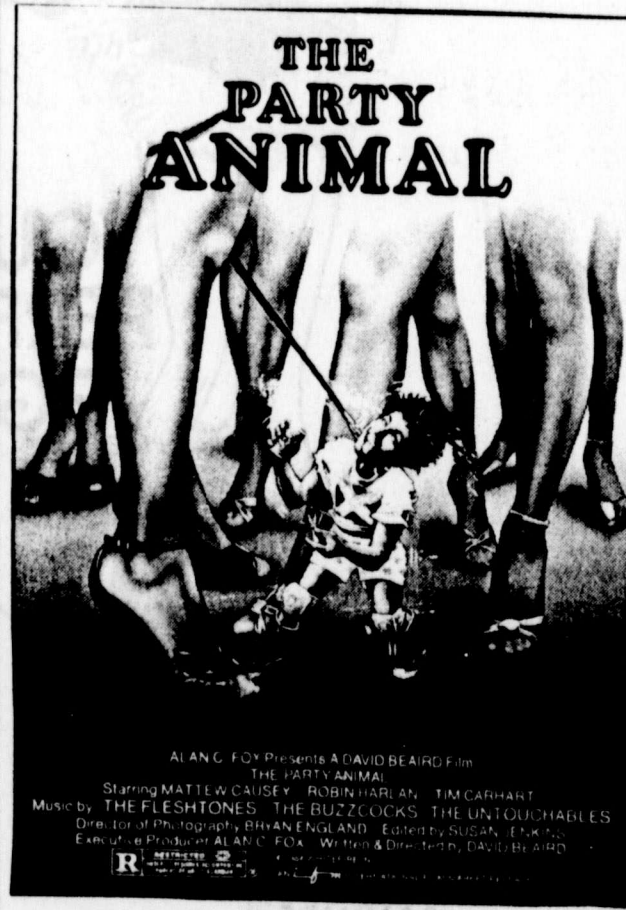

ALAN COPELAND Presents A DAVID BEARD Film THE PARTY ANIMAL Starring MATT WALKER ROBIN HARLAN TIM CATHART Music by THE FLESHONES THE BUZZCOCKS THE UNTOUCHABLES Directed by DAVID BEARD Produced and Edited by SUEAN LEE Screenplay by ALAN COPELAND Written & Directed by DAVID BEARD

ANNUAL JANUARY CLEARANCE

SAVE BIG at HEIDENHEIMER'S

Heidenheimer's
Your Family
Western Store
in
Cisco

Letters to the Editor

All letters are subject to editing, and must be signed. Names withheld on request.

Editor

Now that the 98th Congress has drawn to a close and preparations are under way for the start of the 99th Congress in January, I wanted to comment on some of the issues raised in the recent NFIB Mandates. I continue to appreciate receiving Mandate responses and note with interest all opinions expressed.

With the national debt approaching \$1.6 trillion and the Congressional Budget Office (CBO) projecting a Fiscal Year 1985 budget deficit of \$178 billion (over 19% of total outlays), now is the time to address federal deficits. I strongly favor reducing the deficit by fostering continued economic expansion and cutting spending, not by raising taxes. Realistically, I question whether Congress can agree on spending cuts that are sufficient, by themselves, to sharply lower the deficit.

For example, FY 1985, CBO projects outlays of \$262 billion for defense, \$417 billion for "entitlements" (Social Security, Medicare, veterans benefits, etc.) and other spending required by current law, and \$134 billion for interest on total federal debt. That leaves \$164 billion for all non-defense discretionary spending (repairing roads, law enforcement,

scientific research, some social programs, running the government, etc.).

While some domestic discretionary programs can be cut further, meaningful deficit reductions can not occur without restraining the growth of entitlements and defense - and probably some tax changes. Deficits hurt our economy, and the taxpayer, just as surely as tax increases. In fact, many economists consider deficit spending to be hidden taxation. I am opposed to any tax increase, unless spending is cut at least \$2 for every \$1 taxes are raised. I want to assure you, however, that I am directing my every effort toward spending cuts.

Along these lines, I receive many Mandate responses urging that the retirement age for federal employees be raised. I agree that a broad-based, equitable deficit reduction plan should consider changes in the federal retirement system, as well as in many other government "entitlement" programs. This could include changing the retirement age, altering the use of cost of living adjustments (COLAs), and generally bringing federal retirement more in line with private sector programs.

Another topic certain to be discussed in the 99th Con-

gress is the uniformity of FDIC insurance coverage for banks. As you know, the Federal Deposit Insurance Corporation (FDIC) is obligated by law to insure only the first \$100,000 of each depositor's account at insured depository institutions. In practice, the FDIC has arranged for larger accounts to be 100% safeguarded as well. However, on eight separate occasions in the March-May 1984 period, the FDIC experimented with a "modified payoff" policy, under which depositors with more than \$100,000 in a failed bank received only a percentage of that coverage. This test ended just before the dramatic FDIC-Federal Reserve "rescue" of Continental.

I sincerely hope that FDIC actions do not portend the adoption of a double standard, under which small banks and their depositors are insulated from market forces. This is contrary to the principle of "equal protection under the law." Such a two-tiered policy, or the lack of certainty as to what federal regulatory policy will be in this area, could lead to a dangerous lack of confidence in the smaller financial institutions that are the economic mainstays of their communities. Similarly, I have doubts as to the wisdom of setting a

precedent, as the Continental case appears to be doing, of a federal agency stepping in and actually operating a major bank.

I have contacted Chairmen of both the FDIC and the House Banking Committee to express my concerns to them. Also, the Banking Committee recently held hearings that may provide the basis for new legislation next year.

As the House reviews these and other issues, please know that I am keep-

ing your views in mind and that I look forward to hearing from you in the future on any matter of interest to you. With warm regards, I remain.

Sincerely yours,
Charles W. Stenholm
Member of Congress

Editor

Some mighty nice people read the Eastland Telegram.

We were distressed when we wrote a letter about someone stealing traps belonging to my grandson. Then a lady

who read the letter was so sympathetic for the boys loss that she game him some traps which had belonged to her husband. They were very good quality traps and the boy thinks it was a fine Christmas present.

Naturally, his joys are shared by myself and I just wanted to express a great big THANK YOU.

The weather may be cold but some hearts are still warm.

Yours truly,
Gordon S. Clark

THE HOME WORKS

Bath
Accessories Items
Decorator Pillows
Bed Pillows
Custom
Bathroom Vanities
Microwave Tables
Etc.

1200 W. Main

629-3525

PAT MAYNARD REAL ESTATE

629-8568 EASTLAND HIGHWAY 80 EAST 442-1880 CISCO

INVESTORS BARGAINS!

RENTALS ARE NEEDED

3 bedroom, 1 bath frame home located within walking distance to downtown. Only \$15,000. for this one.
A 2 bedroom, 1 bath close in on 4 lots. Rent out the house, plus the lots for mobile homes. All for just \$19,500.
A neat 2 bedroom, 1 bath frame that is carpeted. In walking distance to doctors and downtown. \$15,500.
Put a mobile home on a lot to rent out. We have several listed.

HOMES: EASTLAND, CARBON, GORMAN AND RANGER

Owner financing available on this large 2 bedroom, 1 bath frame home. Situated on one of Eastland's better streets. Would make a nice home, or could be a good office or business location. Only \$32,500.
Just listed: Extra nice 3 bedroom, 1 bath home with study, which could be converted into 4th bedroom or extra bath. A very well kept home with carpet, drapes, CH/CA, Dishwasher, spacious closets and pantry, plus detached 2-car garage with 20'x25' storage room. All this on extra large lot with beautiful rose gardens, pecan, fruit, and almond trees. Also has a swimming pool! \$60,000.
Brand new 3 bedroom, 2 bath brick home in exclusive Oakhollow Addition. Ready for your family to move into in time for Christmas Holidays! See today.
In nice location, this 3 bedroom, 2 1/2 bath, 2,000 sq. ft. home. CH/CA, carpeted, large rooms and a fenced backyard. All this on a corner lot. \$59,500.
Ideal starter home. 2 bedroom, 1 bath frame, located close in. Only \$16,500. Would make a good rent house for investor.
Close to school, this 3 bedroom, 2 bath home with fenced yard. Living room, den with wet bar, ceiling fans, and builtins in kitchen. \$42,500.
A 4 bedroom, 1 1/2 bath frame/brick home. Carpeted, central heat and air. Large den. \$52,500.
In nice area, 3 bedroom, 1 3/4 bath brick home. Carpeted, central heat and air. \$65,000.
3 bedroom, 2 bath Double-wide, two living areas with fireplaces, approx. 2,040 sq. ft. on 1 acre overlooking Golf Course. \$75,600.
A nice 2 bedroom, 1 bath frame with garage, storage room, CH/CA, dishwasher, and drapes. \$33,500.
In Ranger, a 3 bedroom brick home with assumable 9 1/2% loan. In nice area. \$41,500.
2 bedroom, 1 bath home, formal dining area, CH/CA, carpeted, nice modern cabinets with dishwasher. \$35,000.
2 bedroom home, could be 3, with small rent houses included. Would make good investment property. All for \$29,900.
In Carbon, on 2 lots, a 12x65, 3 bedroom, 2 bath mobile home. 2 good outbuildings, 2 carport, fruit and pecan trees. \$14,000.
Located close in, a 3 bedroom, 2 bath home with fenced yard. Nice. \$28,500.
A 3 bedroom, 1 bath home on 2 1/2 lots. A good buy for a couple starting out. \$32,000.
Reasonably priced lots in the exclusive Oakhollow addition: \$5,500. New homes, custom built. Call for estimates.
For mobile homes or new construction, we have some lots starting at \$3,250.
In Eastland, a good lot for mobile home. \$3,500.
Luxurious brick home in one of Eastland most desirable neighborhoods. With approx. 4500 sq. ft. This lovely home has a total of 10 rooms and 2 baths, plus a huge playroom, utility and bath. Many, many extras including 2 fireplaces, sprinkler system and suana. Shown by appointment only.
2 bedroom, 1 1/2 bath frame home or could be a 3 bedroom. Carpet and drapes \$35,000.

new dishwasher, and central heat. In addition, a large room above the double garage and workshop could be made into an apartment. Fenced yard.
Approximately 4,500 sq. ft., this large 2-story Brick home has 11 rooms and 2 baths. Situated on approx. 1/2 acre in good neighborhood. Check this out!
On Lake Cisco, a 2 bedroom, 1 bath house with 3 lots. \$35,000.
5 lots for \$15,000.
This older 4 bedroom, 2 1/2 bath, 2-story brick home is in a nice location. Storm windows and very beautiful yard.
A 3 bedroom, 1 1/2 bath, brick home with CH/CA, covered patio, storage building, 1 car garage, on 2 lots.
Good investment property, this large 3 bedroom, 1 bath frame home. Situated on corner lot. \$19,500.
A steal, this large 3 bedroom, 1 3/4 bath, stone home on 2 lots. Also included is a small efficiency apartment. Just \$27,000.
A large 2 bedroom, 1 bath frame home with a garage and carport. New carpet, paneled, situated on corner, 1 1/2 lots. Extra amount of storage.
Large 2-story with 5 bedrooms, 2 baths, located on 2 big corner lots. Nice roomy apartment attached, and other extras. Landscaped yard, fenced and fruit trees.
Outside of town, residential lots in new subdivision, restricted to brick homes. Starting at \$2,000.
A fenced backyard with a large shop and metal storage building on slab with 3 bedroom, 1 bath home. Some builtins. \$27,500.
Large oak trees and swimming pool go with this nice 3 bedroom, 2 bath brick home. Approx. 1700 sq. ft., fireplace, bookshelves, lots of storage space. Priced below FHA appraisal.
Feel like you're living out of a magazine in this beautiful 3 bedroom, 2 bath completely remodeled home. You really have to see to appreciate. As a bonus, 3 lots, 30'x40' building and garage apartment.
Nice 3 bedroom, 2 bath brick home with CH/CA, carpet, fireplace, extra large carport and storage building.
2 bedroom, 1 bath frame home, corner lot, priced to sell at \$16,500.

FARMS AND RANCHES

Between Eastland and Cisco, 320 acres with good fences, 4 tanks, a pretty place. Owner will finance. \$650 per acre.
A show place, this 174 acres south of Cisco with 2-story frame home. 60 acres cultivation, 110 acres of permanent pasture. Good fences, Hiway frontage. New metal building, water well and 5 tanks.
Near Lake Leon, 5 acres that would make a good home site. \$10,000. Owner will finance.
245 acres south of Carbon, all in cultivation, 8 wells, irrigation pit and some minerals. \$850 per acre.
160 acres off Hwy. 183 eight miles south of Cisco, 100 acres cultivation, remaunde trees. \$600 per acre.
40 acres off FM 2526 out of Carbon, nearly all in love grass, some minerals. \$900 per acre.
71 acres in Pioneer area. New fences all in brush and trees. Mobile home hookup. \$650 per acre.
80 acres near Union Center. Partially cleared, good fences, a real pretty place. Will sell all or part. \$800 per acre for all.
62 and 58 acres between Union Center and Okra. Good fences, coastal, \$650 and \$750 per acre.
50 acres near Nimrod area, mostly wooded, good hunting, spring fed tank, and good fences. \$50,000.
80 acres between Eastland and Cisco. Good fences partially cleared, owner financed. \$700 per acre.
50 acres north of Eastland with woods and creek. Some pecan trees. \$49,500.
38 acres near Cisco, on old Hwy. 80. \$38,500.
166 acres between Eastland and Cisco, Good hunting, road frontage on 2 sides. \$675 per acre.
48 acres, heavy brush on approx. half. Some pecan trees, sandy land, near Romney. \$30,000.
Look at this GI. 25 acres near Romney, wooded, on County road, some minerals. \$21,250.
74 acres on Hiway 2526 between Carbon and Cisco. Approx. 35 acres of cultivated land, the rest in timber. \$63,500.
164 acres close in to Cisco on Hwy. 183. Fenced, with tank and shallow water well. \$625 per acre. Will divide in half and sell 82 acres also.
106 acres east of Cross Plains, 90 acres cultivation, barn, corrals, stock tank and water well. \$72,000.
116 acres east of Cross Plains, with large brick home. 90 acres cultivation, several outbuildings, 4 water wells. \$186,000.

COMMERCIAL

In Eastland, Office or business space for rent in Maynard Building.
For Rent: Spaces in Cisco Mini-Mall. Utilities paid.
Eastland, I-20 frontage, 1 to 5 acres, for commercial use only.
In Cisco, commercial lots on Hwy. 80 E. Good location.
In Eastland, large 2-story brick building on the Square. Excellent business location.
Downtown Cisco: 3-story Mini Mall for sale. 8 remodeled business spaces, and possibility of more. Great investment property for only \$50,000.
In Cisco, 2 story brick building, approx. 9,000 sq. ft., loading dock. \$55,000.
In Eastland, 2 story brick building, approx. 10,000 sq. ft. close to downtown. \$34,000.
In Cisco, an approx. 2400 sq. ft. building, 16 ft. high on large lot. Will be a good location for a business. \$64,500.
WE BUILD NEW HOMES ON YOUR LOT OR OURS.
WE HAVE OTHER HOME, LAND AND COMMERCIAL LISTINGS.
WE APPRECIATE YOUR BUSINESS!

Classic Limousine Service

Presents:
D. F. W. "AIRPORTER" SHUTTLE
Limousine Service

915-872-1988 24 Hours

<ul style="list-style-type: none"> * Dependable, On Schedule Monday-Sunday DEPART ABILE 8:00 a.m. 8:45 p.m. DEPART D.F.W. 10:45 a.m. 10:00 p.m. 	<ul style="list-style-type: none"> * 1st Class Service Effective July 31st, 1984 ARRIVE D.F.W. 9:15 a.m. 6:15 p.m. ARRIVE ABILENE 9:15 a.m. 1:15 p.m.
---	---

* Service Available To:
Clyde, Baird, Cisco, Eastland, Ranger
Regular Fare - One Way *25*
Round Trip *50*

Children 5-11 *22*
Under 5 FREE

Kincaid Real Estate

100 S. Seaman
Eastland,
Texas 76448

629-1781

Residential

2200 sq. ft. brick home 3 bedrooms, baths, ceiling fans, CH&A, fireplace, large screened-in porch and fenced back yard with dog run. \$69,500.

Located in Olden. Brick 3 bedroom, 2 bath 1800 sq. ft. home on 1 acre, \$49,900. Owner finance.

Frame 3 bedroom, 2 bath, 1900 sq. ft. fenced yard and storage. Assumable V.A. Loan and some owner financing. \$41,000. or make offer.

2 Bedroom frame house. Big trees and fenced yard. \$25,000 with owner financing.

5 acres and 1750 sq. ft. Frame home 3 bedroom, 2 bath, in Morton Valley. Owner's finance, \$59,500.

EXCELLENT BUY OR TRADE Brick 3 bedroom, 1 1/2 bath C/H & C/A approx. 1300 sq. ft. Owner will trade for house or acreage in or near Eastland.

Commercial

Several motels for sale ranging in size from 20 units up to 600.

Mobil home park with 25 spaces and 16 trailers, 100% occupancy \$175,000.00

Acreage

5 acre tracts located in Olden, water and gravel road to land. Owner finance. \$10,000.

40 acres cultivation. 50% minerals. South of Carbon. \$750.00/acre.

500 acres hilly and rolling terrain. Beautiful hunting and ranching country and 7 tanks and barns and house. \$650.00/acre.

50 acres with 1800 feet of shore line on Lake Leon. Beautiful bluff overlooking the lake with excellent building site. \$150,000.

Eddie Kincaid
(817) 629-1505

Guy Kincaid
(817) 629-1804

PAT MAYNARD BROKER 629-8963	WAYNE CHANDLER ASSOCIATE 734-2782	ANN WILLIAMS ASSOCIATE 442-1880	KAY BAILEY ASSOCIATE 629-2365	CINDY FOSTER ASSOCIATE 629-8195	NOLAN BUTLER ASSOCIATE 629-8106
--	--	--	--	--	--

Oil Instruments

Eastland County's Nimrod Field gained a new producer when the No. 8B Texas "B" was finished by H.E. Austin.

Located one-half mile southeast of Nimrod, the well pumped 35 barrels of 38-gravity oil and 25 barrels water per day.

The operation is in the H&TC Survey, A-1980. It was taken to a total depth of 1,370 feet and will produce from a set of perforations in the Cross Cut Formation at 1,329 to 1,333 feet.

The No. 1 G.T. Dawkins has been labeled as a dry hole by AEN Energy Co. at a location one mile northeast of Sabanno. The well had been spudded November 14, 1984. It was located in the D Pullock Survey, Eastland County, and had reached 2,730 feet total drilling depth.

First production data have been filed for the No. 1 Johnson "B", a new producer in the Reb Field, three miles north of Eastland, Eastland County.

With Robert E. Byrne as the operator, the well indicated it can pump 65 barrels of 40-gravity oil per day along with five barrels water.

Byrne bottomed the well at 3,850 feet total drilling depth. Production will be from a perforated interval in the Marble Falls Formation, 3,406 to 3,432 feet into the hole.

Drillsite was in the H&TC Survey, A-300.

A 2,500-ft. wildcat well is planned by AMV Operating Co. of Lawton at a location four miles south of Eastland. The well will be spudded in an 80-acre lease in the McLennan CSI Survey, A-367, Eastland County. The well will be known as the No. 1 Ward "21."

Eastland-based A W S Petroleum Co. has filed for permit to drill the No. 3 Lasater in the East Flatwood Field, Eastland County, four miles southeast of Eastland. With total depth projected to 2,000 feet, the well's target is production in the Gardner Formation. The well will be drilled in an 80-acre lease, S.J. Robinson, Survey, A-419.

The No. 10A Texas is scheduled to be drilled in Eastland County's Nimrod Field, one-half mile southeast of Nimrod. Au-Na Oil & Gas Co. of Cisco will be the operator. The venture will be situated in a 105-acre lease in the H&TC Survey, A-1318. It carries permit for 1,400 feet maximum depth. The operator will seek production in the Cross Cut Formation.

Plug-and-abandon orders have been issued for the No. 1 Sheffield a developmental venture of Field Production Co. in the Eastland Regular Field. Spudded on October 15, 1984, the well had reached 453 feet total depth. Drillsite was six miles northeast of Rising Star, Eastland County.

Inland Land & Minerals has finished a new producer

Sergeant's
The Best Care People

FOR THE SMILE OF HEALTH.



in Eastland County's Tucko Field, flowing 446,000 CF gas per day on a 1/4-inch choke. The absolute open flow came in at 558,000 CF per day. Drillsite was in the William Van Norman Survey, A-545, six miles south of Ranger.

The well is designated as the No. 1 J. Bond. The operator took the hole to a 3,400-ft. bottom and perforated the Conglomerate Formation for production at 3,190 to 3,200 feet.

At a location one mile northwest of Nimrod, Pend Oreille Oil & Gas Co. has completed the No. 31 C.W. Stroebel in Eastland County's Madewell Field.

The well pumped 23 barrels of 39-gravity oil per day and seven barrels water.

With drillsite in the H&TC Survey, A-183, the well was drilled to 1,435 feet total depth. It will produce from a set of perforations in the Cross Cut Formation, 1359 to 1,364 feet into the wellbore.

Bandera Energy Co. of Abilene is preparing to drill a 4,300-ft. wildcat well in Eastland County, four miles northwest of Cisco. The venture is in the SPRR Survey, A-948 where the operator has 80 acres under lease. The well will be known as the No.

1 Grand Lodge of Texas.

Operating out of College Station, Brazos Resources has staked location for the No. 1 Carter, a developmental well in the Marsan Field, four miles south of Carbon. With projected total depth of 3,400 feet, the venture is in a 40-acre lease in Eastland County's J.L. Craig Survey, A-666.

Breck-Tex Energy Co. of Fort Worth has revealed plans to re-enter the No. 1 C. Grisham, a developmental well in the Eastland Regular Field. The operation will be in a 90-acre lease in the B. Danzey Survey, A-80, ten miles northwest of Desdemona, Eastland County. Originally, it bottomed at 150 feet and later at 3,824 feet. The operator will seek production at about 3,999 feet.

Operating out of Eastland, Crowell Bros. has staked location for the No. 1 L.D. Scott, a developmental well in the Eastland Regular Field, two miles northwest of Gorman. With projected total depth of 1,000 feet, the venture is in an 86-acre lease in the H&TC Survey, A-202, Eastland County.

The No. 1 Argumen-

Shawyer is scheduled to be drilled in the Eastland Regular Field, three miles southwest of Nimrod. Sol Edad of Albuquerque will be the operator. The venture will be situated in a 2-acre lease in the A. Burnley Survey, A-11, Eastland County. It carries permit for 2,000 feet maximum depth.

At a location three miles south of Cisco, Max Pevey Oil Co. has completed the No. 1 R.K. Couch in Eastland County's Wood Field.

The well pumped six barrels of 41.6-gravity oil per day. With drillsite in the H&TC Survey, A-251, the well was drilled to 1,351 feet total depth. It will produce from a set of perforations in the Strawn Formation, 1,294 to 1,300 feet into the hole.

Richey & Co. has given up on its efforts to make a producer out of the No. 1 R.K. Couch. It was a developmental venture in Eastland County, three miles south of Cisco. It bottomed at 4,064 feet without production prospects. It will be plugged and abandoned.

The No. 1 Hoffman-Roberts is scheduled for spudding in Eastland County's Nimrod Field, one mile southeast of Nimrod. Cyrus B. Frost, Jr. of Eastland will be the operator. The venture

will be situated in a 140-acre lease in the H&TC Survey, A-256. The operator will seek production in the Cross Cut Formation. It carries permit for 4,500 feet maximum depth.

Flowing 20 barrels of 43-gravity oil per day on a 16/64-inch choke, along with five barrels water, the No. 1 Hittson has been brought on line in the Reb Field, Eastland County, by Dewey Rister.

Location is in the H&TC Survey, five miles northeast of Cisco.

Rister took the hole to a 4,207-ft. bottom and perforated the Marble Falls Formation for production at 3,493 to 3,497 feet into the hole. Flowing tubing pressure came in at 120 PSI.

Dallas-based Don H. Hanvey Oil Interest has filed for permit to drill the No. 3 Wright & Harrell in the Hanvey Field, Eastland County, two miles north of Cisco. With total depth projected to 4,500 feet, the well's target is production in the Lake Sand Formation. The well will be drilled in a 640-acre lease, SPRR Survey, A-928.

T.L. Robertson Operating Co. has finished two new producers in Eastland County in the H&TC Survey, A-879, three miles north of Eastland, the well include: the No. 3 Peel-White, pumping 54 barrels of 42-gravity oil per day with 18 barrels

water, drilled to a 3,576-ft. bottom, with production in the Marble Falls Formation at 3,412 to 3,472 feet into the hole and the No. 3-A Peel-White, pumping 20 barrels of 40-gravity oil per day along with nine barrels water, total depth at 2,160 feet, and producing from a set of perforations in the Strawn Formation at 1,712 to 1,764 feet.

The No. 3 well is a developmental venture in the Reb Field; the No. 3-A is a wildcat operation.

The No. 1 W.H. Grove is scheduled for spudding in Eastland County's Richey Field, five miles north of Cisco. Richey & Co. of Fort Worth will be the operator. The venture will be situated in an 80-acre lease in the SPRR Survey, A-458. It carries permit for 4,200 feet maximum depth and the operator will seek production in the Duffer Formation.

A 3,500-ft. wildcat is planned by T.L. Robertson Operating Co. of Eastland at a location three miles southeast of Carbon, Eastland County. The well will be spudded in a 200-acre lease in the J.O. Bohannon Survey, A-1977, Eastland County. The well will be known as the No. 1 Morgan.

Tax Simplification Steps Bring Alarm To Some

Tax simplification may sound good to some people, but some independent oil producers and royalty owners are showing alarm over the proposals.

These proposals by the Treasury Department to simplify taxes through the elimination of such incentives as intangible drilling expensing, percentage depletion and investment tax credits can hit independent producers and royalty owners hard, according to TIPRO, (Texas Independent Producers and Royalty Owners Assn.)

An assessment by TIPRO of these proposals leads them to the conclusion that such action would severely hurt the economics of domestic petroleum production - and this at a time

when decreases in the price of oil and gas are underway.

Studies have shown that the elimination of these tax incentives could cause the loss of more than 30 percent of the capital available to independents for exploratory drilling for oil and gas.

With independents drilling some 90 percent of the wells in the United States, the resultant impact on the nation's energy supply could be great. At the same time there would be a serious reduction in jobs for Americans.

This matter is sure to be a topic of major discussion during the months to come. Study the situation and make your wishes known to President Reagan, Edwin Meese III, or James A. Baker, Chief of Staff, The White House, Washington, D.C.

Sunday, December 30, 1984
Thursday, January 3, 1985

WE ARE INTERESTED
in some good oilfield drilling rigs for sale.

Prefer 4,000 to 6,500 foot rigs in good condition.

Contact
INTRO SERVICES INC.

Box 326,
Cisco, Tx. 76437

or call 442-2669 (days)

or 442-3647 (nights) p-50



©1984 Dorr's Laboratories, Division of Sandis, Inc., Lincoln, Nebraska 68501

SunShine Carpet Cleaning
HAPPY HOLIDAYS SPECIAL \$57.95 (Living Room, Hall & 3 Bedrooms)
ONE BATH CLEANED FREE;
ALL Rooms Deodorized FREE with Special
647-3191 (After 5 p.m.)
Ronnie Gibbs owner-operator
OFFER GOOD THRU DEC.
WE STRIP, WAX & BUFF FLOORS.

CISCO RADIATOR SERVICE
Cleaning - Roding - Repairing
Auto - Truck - Tractor Radiators & Motors
New - Rebuilt Radiators & Motors
Exhaustic Radiators
Auto Gas Tanks Repaired
JIM BUTLER - OWNER
OVER 25 YEARS EXPERIENCE
Open Monday - Friday 8-5:30
442-1547
207 E. Hill (Breckenridge Hwy) - CISCO

Talley Travel Agency
Business Travel Leisure Travel
Maynard Building Suite 1A Hwy. 80 E. Eastland TX 76448
817-629-8504 Open Monday-Friday 9 a.m. - 5 p.m. T3
Never A Service Charge

FOR SALE T100 GAS COMPRESSOR
Quincy Model 350 with 20 H.P. Electric Motor on 4x6 Skid. Complete with Shut-Downs and Electric Panel. \$5,800.00
817-725-7739 or 725-6400.
Walker's Welding - Cross Plains

Lone Star Title & Abstract Co.
Joe B. Koonce, Mgr.
101 W. Main
Eastland, Texas 76448
(817) 629-2683

SHOW PIPE & SUPPLY
P.O. BOX 881 HWY. 80 East EASTLAND, TX 76448 817-629-8521
RODNEY REYNOLDS Assistant Manager Res 817/629-2250
LINDA NELSON Manager Res 817/629-8123

Baker Care Services 24 Hour Nursing
LVNs - Aids - Sitters Home or Hospital
647-3970
Countywide - Experienced - References

Century 21 EASTCO INC. 647 1302
112 Railroad Ave. Ranger
RANGER MEADOWBROOK ADDITION, 5 bdr., 3 bath, fireplace and basement with CHA.
MEADOWBROOK ADDITION, brick 3 bdr., 2 bath, fen. of backyard. CHA
OAKHILL SUBDIVISION, 1 1/2 new, brick 3 bdr., 2 bath, one car garage, energy efficient.
MEADOWBROOK ADDITION Nice Brick Home, 3 bdr., 1 1/2 bath, FHA Assumable Loan.
YOUNG ADDITION, Large frame 3 bdr., 1 bath, fenced back yard.
NICE HOME, 3 bdr., 1 bath, on approx. 2 acres.
161 ACRES N.W. of Ranger financially available.
ATTRACTIVE - 3 bdr., 2 bath, large living room, dining room and den with fireplace, covered deck, glass-4 in porch and much more.
2 bdr., 1 bath, formal dining room, new carpet, drapes - Reasonable.
2 LAKE LOTS near Lone Cedar Country Club.
COMPLETELY REMODELED - 2 bdr., 1 bath, large living room and din-

EASTLAND DRILLING INC.
817/629-8512
24 Hour Number
3 Rotary Rigs
Drilling depth from 1500' to 6000'
All Rigs Radio Equipped with 24 hr. answering service plus phone patch.
Gary Snapp, Vice President & Operations Mgr.
Res. Phone 817/647-3416
23 Yrs. Oilfield Experience

J & D CARPETS
Eastland-Pogue Ind. Park-629-1672
L.D. Brinkman Carpet Sale...
Preference Plush \$11.95 Installed
Bali Hai \$12.99 Installed
Fascination Cut & Loop \$9.50 Installed
Ideal for Rent Houses
10 Year Warranty Reg. \$16.95 SALE \$13.95 Installed
Commercial Carpet Starting at \$10.50 Installed
Now Carrying Ashley Woodburning Heater, Inserts and Free Standing Heaters.
Free Estimates All Work Guaranteed TF

Providing Turn Key Construction Services
*Designing *Budget Estimates
*Engineering *Financing
*Supervision *Leasing
A Design-Build Contractor
ASSOCIATED CONTRACTORS INC.
Call: (915) 672-7806

In All Sincerity -
....we want to pause for a moment in this busy but troubled world to thank you for your friendship and good will and to tell you how much we have enjoyed doing business with you for these many years past and gone.
May this Christmas Season be a joyous one for you and yours and the New Year, 1985, bring you Peace, Happiness and Prosperity in Abundance.
Eastland County Abstract Company
112 W. Commerce, Eastland, Texas
R. Pat Miller Annelle B. Miller
Sherry Johnson, Betty Claborn, Jerry Warren, Delaine Vittingow, Ellen Kanady and Lillian Martinez.

WAL-MART

After Christmas CLEARANCE Sale

Don't Miss These Clearance Specials!

1.68
Tide Detergent
•49 Ounce •For cleaning you can count on •Limit 2

97¢
Joy Dishwashing Liquid
•22 Ounce •Limit 2

78¢
Cuquita Tortilla Chips
•Choose from regular or nacho cheese flavor •16 Ounce •Limit 2

2.68
Head and Shoulders Shampoo
•Conditioning formula, or regular •15 Ounce •Limit 2

74¢ Each
Barbasol Shaving Cream
•11 Ounce •Choose from Regular, Menthol, Lemon/Lime and Lanolin •Limit 2

1.58
Pepto-Bismol Liquid
•8 Ounce •For upset stomach, indigestion and nausea •Limit 2

3.25
Wooden Nut Bowl and Nut Cracker
•Walnut finish •Includes 6 pieces •Metal picks •7 1/2 Inches x 10 Inches high •No. VNB-01 •Reg. 3.76

34.00
56 Piece Stoneware Dinnerware by Newcor
•4 each: dinner plates, cups, saucers, salad plates, soups/cereal bowls •Set of 24 pc. stainless steel flatware •set of 12 pc. glassware. 4 each: 6 oz. juice, 12 oz. beverage, 16 oz. cooler/ice tea •Reg. 36.94

3 \$2
Save 31%
Certron 3-Pack Cassettes
•60 Minutes each tape •High performance oxide formulation •Low tape noise •No. C-60/3 •Reg. 98¢ each

3 \$2
Star-Kist Tuna
•6.5 Ounce •Water or oil packed •Limit 3

3 \$2
Wal-Mart 4 Roll Tissue
•4 Roll package •Assorted colors •2 Ply •330 Sheet count •165.4 Square feet •4 1/4 x 4 1/4 inch squares •Limit 3

Don't Miss These Super Clearance Specials

Two Tier Wooden Spice Rack... was \$3.96
NOW... \$3.25

Anchor Hocking Cheese Service Set... was \$7.94
NOW... \$7.00

Anchor Hocking Serving Platter... was \$3.97... **NOW... \$3.25**

Anchor Hocking Good Times 6 pc. Rocks & Bucket Set... was \$9.97
NOW... \$8.00

18 pc. Celebration Punch Set... was \$4.94
NOW... \$4.00

European Design 7 pc. Cookware Set... was \$39.86
NOW... \$29.86

Newcor 7 pc. Cookware Set... was .96
NOW... \$16.00

Christmas Candles
NOW... 1/2 OFF

Christmas Wrap
NOW... 1/2 OFF

Christmas Ornaments
NOW... 1/2 OFF

Christmas Wreaths
NOW... 1/2 OFF

Christmas Musicals
NOW... 1/2 OFF

Ladies Long Flannel Gowns... Reg. 7.94 to 9.88
NOW... \$8.00

Knit Baby Doll Pajamas... Reg. 11.96
NOW... \$9.00

Long Fleece or Quilted Robes... Reg. 19.94
NOW... \$15.00

Girls Jeans... Reg. 8.96
NOW... \$7.00

Girls Pajamas... Reg. 6.96
NOW... \$5.00

Missy Brushed Tops... Reg. 10.97 to 12.97
NOW... \$9 to \$10

Wrangler Corduroy Pants (Ladies)... Reg. 15.94
NOW... \$13.00

Ladies Fleece Tops... Reg. 13.97
NOW... \$11.00

All Ladies Sweaters Reduced Up To **20% OFF**

Mens Western Shirts... Reg. 14.88
NOW... \$12.00

Mens Sweaters... Reg. 14.94
NOW... \$12.00

Mens Corduroy Jeans... Reg. 12.88
NOW... \$10.00

Clip and Save Even More With These Coupons!

VALUABLE COUPON

PEANUTS
Reg. 1.96
With Coupon
\$1.77
Coupon Expires 1-2-85

WAL-MART

VALUABLE COUPON

SHASTA DRINKS
Reg. 94c
With Coupon
82c
Limit 4
Coupon Expires 1-2-85

WAL-MART

VALUABLE COUPON

AIM TOOTHPASTE
6.4 oz.
Reg. 1.58
With Coupon
\$1.28
Limit 2
Coupon Expires 1-2-85

WAL-MART

Photo Coupon
Guaranteed Quality At

DEVELOP & PRINT

•12 Exposure **1.87**
•15 Exposure **2.37**
•24 Exposure **3.18**
•36 Exposure **4.34**

Prices include developing and printing one print of each negative
*Kodacolor Fujicolor or C-41 process film
Coupon Must Accompany Order Expires 1-5-84

WAL-MART

Dec. 31 - Jan. 2
9 a.m. - 9 p.m.
Hwy. 80 E.

OPEN New Year's Eve
until 6 p.m.

OPEN NEW YEAR'S DAY



ADVERTISING POLICY - It is our intention to have all merchandise in this ad in stock during the sale dates. However, since most merchandise is over-stocked and seasonal left overs, and because many items are in limited supply we will not issue rain checks for this sale. If you are dissatisfied with any merchandise we will gladly exchange it or give you a refund. Shop early while selections are best. Limitations void in New Mexico.

Fishing Report

Terry L. Wilson

"The Great American Hawk Hunt"

With the coming of winter anglers across the state begin having visions of landing a lunker which will place them among the few who possess a trophy of ten pounds plus. A few areas which possess potential for their fish are Monticello, Pinkston, Murvaul, Echo, Welsh, Fayette County, Calveras, Braunig, Nasworthy, just to name the tip of the iceberg. All of the above reservoirs are recognized as also possibly producing the next Texas state record which will probably be caught sometime between now and early March. Anglers will be converging on these lakes in force.

Locally we have been informed of trips planned to Monticello, Welsh, Murvaul, and Pinkston. We shall inform you as to these anglers success as information

becomes available. January 3rd at 7:30 p.m. the Eastland County Bass Club would like to extend an open invitation to everyone who would enjoy good fellowship, fun times and some fine fishing to attend our first meeting and join the growing recreation in America today. "Fishing". This meeting shall set our guideline for the 1985 season. Many important items shall be discussed including the election of our officers for the coming term.

All members old and new are asked to attend so we can better align our activities to please the majority. Members are also urged to bring one new member with them to this meeting which will only be the start of an excellent year to come.

Terry L. Wilson

Leon-Bosque Resource Held Meeting Dec. 6

The Leon-Bosque Resource, Conservation and Development Project held an executive Council Meeting December 6, 1984.

The minutes for their previous meeting held July 19, 1984 were approved.

A motion was made and approved to present E.L. Rhoades family plaque at the annual meeting.

Ron Bailey reviewed the "Short Term Plan for 1985-87."

Bailey reported that five communities participated in the National Video-Conference held in Cisco in September (Cisco, Ranger, Rising Star, Gorman and

Constables, Commissioners Sworn In To Eastland Office

Three constables and two commissioners were sworn in Thursday during the Eastland County Commissioners meeting.

County clerk Joana Johnson administered the oath of office to Constables Bill Hunter, Precinct 1, Eastland; Teddy J. Parrish, Precinct 4, Cisco; and Gene Hicks, Precinct 3, Rising Star; and County Commissioners Richard Robinson, Precinct 1, Eastland; and L.T. Owen, Precinct 3, Rising Star.

In other business, commissioners voted to approve the payment of \$200 to Lanton

Battes of Cisco. The money will cover one month's office rent for Justice of the Peace Lois Holder, who closed the office and did not seek to her late husband's office. The building was occupied for five months by Mrs. Holder.

The commissioners failed to second a motion made by Commissioner Robinson to grant an automobile expense increase of \$100 per month for Eastland Justice of the Peace R.G. Lyerla. The request to the commissioners was made after a 5-3 vote by the Eastland County Salary Grievance Committee.

Judge Bailey Makes Plans For Sesquicentennial

County Judge Scott Bailey has requested that the Mayors of all Eastland County towns serve on a County-wide Committee to coordinate the activities com-

memorating the Texas Sesquicentennial.

The Mayors are Ted Hamilton of Carbon, Eris Ritchie of Cisco, Charles Marshall of Eastland, Charlie L. Garrett of Gorman, Raymond Hart of Ranger and Doris Griffin of Rising Star.

Texas will celebrate its 150th birthday in 1986, and a number of events are planned throughout the state.

On further plans for Eastland County, Judge Bailey states that Mrs. Ginger Mangum of the Eastland County Farm Bureau Association has volunteered to coordinate the planning activities of the County-wide committee.

"Mrs. Mangum has experience in this type of activity, and should be able to provide valuable assistance," the Judge said.

"It is felt that each individual city, town and community can plan some activi-

AUSTIN - A new booklet entitled "The Furbearers of Texas" is now available on request from the Texas Parks and Wildlife Department.

Authored by David J. Schmidly of the Texas A&M University Wildlife Sciences Department, the 54-page booklet contains black and white photos, range maps and information on all the state's furbearing animals as well as coyotes and bobcats which are classified as nongame mammals but are important fur species.

To obtain the free publication, write Furbearer Program, Texas Parks and Wildlife Department, 4200 Smith School Road, Austin, TX 78744, and specify Bulletin No. 111.

The department distributes a number of other bulletins dealing with wildlife species of Texas. Write the above address also for a bulletin price list.



Pat Elliott, owner of the Diet Center in Eastland visited with Santa about the many diet plans that are offered. Pat stopped by during the Jaycee Santa Photo session at Wal-Mart Dec. 14 and 15 to discuss Santa's "New Year's Resolution"

83 Percent Of Students Pass Test For Teacher Education

A total of 83 percent of students taking the first two years of academic work at Hardin-Simmons University passed the Pre-Professional Test for Teacher Education.

The Texas State Board of Education requirements for admission to the teacher education program include achieving passing scores on all three parts of the PPST tests including: reading, writing, and arithmetic.

The state average is 54 percent, according to Dr. Ronald A. Smith, vice president for academic affairs at HSU.

Dr. Peter Gilman, dean of the Irvin School of Education at HSU, said that 20 of 24 HSU "non-transfer" students posted passing scores on the PPST test.

In recent testing, 50 test scores were reported at HSU and 45 persons whose scores were reported took all three tests.

Overall, including post-

students who have taken the first two years of education elsewhere, posed a 31 percent passing rate. Only four of 13 successfully passed all three parts of the examination.

One hundred percent of the post graduates, three for three, passed the test, while only one of five or 20 percent of non-HSU students were successful in all three.

We think our HSU students did exceptionally well with the tests," said Dr. Gilman.

ADVERTISING NOTICE - Unless you have established credit with this newspaper, all advertisement must be paid for in advance. **ALL classified ads must be PAID FOR IN ADVANCE at all times.**

Check you ad the FIRST DAY it appears. In the event of errors, please call immediately to have it corrected. No claims will be allowed for more than one incorrect insertion.

The publishers liability shall be limited to only the amount of space consumed by these errors.

ty around and in connection with local events which will help call attention to this celebration.

"Your cooperation will be deeply appreciated."

James W. Ratliff Realtor - Broker
111 E. Main St. Ranger, Texas
Office 647-1260 Home Phone 647-1667

- RANGER HODGES OAK PARK 2 bdr., 1 bath, very nice neighborhood, carpeted, appliances go with home.
- FHA FINANCED 3 bdr., 1 bath, fenced back yard in good location.
- 3 LOTS with 2 bdr., 1 bath fenced yard, large kitchen, on Wayland Road, priced to sell \$20,000.
- LARGE HOME with 4 bdr., 2 baths, paneled walls, nice carpet, good neighborhood, priced at \$40,000.
- MOBIL HOME on 3.46 acres of land, large metal building, excellent garden spot, room built onto metal home. You can't believe how nice this place is.
- ATTRACTIVE 2 bdr., 1 bath, den, large kitchen, fenced yard, metal shop building, \$28,000.
- COMPLETELY REMODELED 3 bdr., 1 bath, woodburning stove, nice kitchen with range and refrigerator, garden spot. \$20,000.
- LAKE LEON Mobil home on nice leased lot, ch/a, storage building, some furniture, very attractive place. \$30,000.
- HOME ON 2 LOTS 3 bdr., 1 1/2 baths, large living room, paneled walls, several big pecan trees, garden spot. \$30,000.
- LARGE MOBIL HOME to be moved, 14 x 78, 1982 Camco, 3 bdr., 2 baths, drapes, ch/a, all furniture and appliances. \$20,000.
- LARGE HOME ON 1/2 acre of land, large living room, dining room, unfinished upstairs, neighborhood, carpeted, appliances go with home.
- ROCK HOME east of Ranger on 3 acres of land, 3 bdr., 1 bath, refrigerator, range, out of city limits but has city water and gas, 2 car carport, storage building.
- OAKHILL SUBDIVISION Brick 3 bdr., 2 baths, ch/a, almost like new, good financing, low down payment.
- TWO STORY HOME 4 bdr., 2 baths, in good condition, close to downtown Ranger.
- BRICK HOME in Oakhill Addition, 3 bdr., 2 baths, ch/a, storm windows, insulated, very attractive. \$45,000.
- COMMERCIAL RANGER two story brick building on main street \$21,500.
- TWO LOTS next to above property. \$8,000.
- 363 ACRES Northwest of Ranger, two water wells, one tank, about 1/2 in cultivation, balance in native pasture, good hunting.
- 12 LOTS on old Strawn Road in Ranger. \$10,000.
- 48.87 ACRES West of Ranger, good building site \$750 per acre.
- GOOD REVENUE PROPERTY 4 apartments, all rented.

NOTICE

Friends of Mrs. Bertha Jesse, have established a fund at the Eastland National Bank.

Mrs. Jesse, a resident of Eastland for many years has a rare blood disease which requires extensive medical treatment. She recently spent 2 weeks in Eastland Hospital and four weeks in Hendrick Hospital in Abilene.

In the past, Mrs. Jesse has kept children in her home for many years and is well known in this area.

Contributions to this fund will be used for her expenses and will be greatly appreciated.

Contributions may be made by contacting Pat Burns at the Eastland National Bank or may be mailed c/o Mrs. Burns.

6 GOOD REASONS TO SHOP EASTLAND COUNTY

<p>COATS FURNITURE</p> <p>"Better Values for Your Home"</p> <p>629-2614</p> <p>305 S. Seaman Eastland</p>	<p>JIM CALDWELL MOTORS</p> <p>NEW Body Shop</p> <p>314 W. Main Eastland</p> <p>629-2636</p>	<p>IDEAL CHRISTMAS GIFTS!</p> <p>Subscriptions To Your Local Newspaper</p> <p>Call Now!</p>
<p>FULLEN MOTOR CO.</p> <p>See Us for NEW 84's</p> <p>305 E. Main Eastland</p> <p>629-2676</p>	<p>KING MOTOR CO.</p> <p>Ford-Mercury Sales & Service Since 1939</p> <p>100 E. Main Eastland</p> <p>629-1786</p>	<p>QUICKWAY GROCERY</p> <p>Deli Bakery</p> <p>1104 W. 8th (Cisco)</p> <p>442-3508</p>

HENSON'S RANCH SUPPLY & BUILDING MATERIAL

South Access Road - I-20 Between Eastland & Olden 629-3541

<p>NO. 2 OR BETTER WHITEWOOD LUMBER</p> <table border="1"> <tr> <td></td> <td>8'</td> <td>10'</td> <td>12'</td> <td>14'</td> <td>16'</td> <td>18'</td> <td>20'</td> </tr> <tr> <td>2x4</td> <td>1.76</td> <td>2.20</td> <td>2.64</td> <td>3.08</td> <td>3.52</td> <td>3.96</td> <td>4.40</td> </tr> <tr> <td>2x6</td> <td>2.56</td> <td>3.20</td> <td>3.84</td> <td>4.48</td> <td>5.12</td> <td>5.76</td> <td>6.40</td> </tr> </table> <p>YELLOW PINE PREMIUM STUD GRADE STUD</p> <p>Reg. 1.49 SALE \$1.29</p>		8'	10'	12'	14'	16'	18'	20'	2x4	1.76	2.20	2.64	3.08	3.52	3.96	4.40	2x6	2.56	3.20	3.84	4.48	5.12	5.76	6.40	<p>CHAIN LINK FENCE</p> <p>4'x50' Economy.....\$17.95</p> <p>4'x50' Heavy.....\$22.50</p> <p>5' & 6' ALSO IN STOCK</p>
	8'	10'	12'	14'	16'	18'	20'																		
2x4	1.76	2.20	2.64	3.08	3.52	3.96	4.40																		
2x6	2.56	3.20	3.84	4.48	5.12	5.76	6.40																		
<p>HEAVY GAUGE AMERICAN NET WIRE</p> <p>330' Rolls</p> <table border="1"> <tr> <td>12" Stays</td> <td>6" Stays</td> </tr> <tr> <td>32" \$46.95</td> <td>\$61.95</td> </tr> <tr> <td>35" \$42.95</td> <td></td> </tr> <tr> <td>39" \$56.95</td> <td>\$70.95</td> </tr> <tr> <td>47" \$61.95</td> <td>\$79.95</td> </tr> </table>	12" Stays	6" Stays	32" \$46.95	\$61.95	35" \$42.95		39" \$56.95	\$70.95	47" \$61.95	\$79.95	<p>Stockade Fence Panel</p> <p>\$21.95</p> <p>1x4 Pickets .64 each</p> <p>8' Landscape Post \$3.79</p> <p>Treated 2-Rail Wood Fence \$1.40 per foot. Includes Post & Rails.</p>														
12" Stays	6" Stays																								
32" \$46.95	\$61.95																								
35" \$42.95																									
39" \$56.95	\$70.95																								
47" \$61.95	\$79.95																								
<p>AMERICAN MADE T-POST</p> <table border="1"> <tr> <td>6'</td> <td>\$1.99</td> </tr> <tr> <td>6 1/2'</td> <td>\$2.19</td> </tr> <tr> <td>7'</td> <td>\$2.49</td> </tr> <tr> <td>8'</td> <td>\$2.89</td> </tr> </table>	6'	\$1.99	6 1/2'	\$2.19	7'	\$2.49	8'	\$2.89	<p>CONCRETE STEEL</p> <p>3/8".....\$1.62 1,000 ft. or more...\$1.54</p> <p>1/2".....\$2.66 1,000 ft. or more...\$2.53</p> <p>5/8".....\$3.94 1,000 ft. or more...\$3.74</p> <p>6-6-10 Mesh.....\$38.50</p>																
6'	\$1.99																								
6 1/2'	\$2.19																								
7'	\$2.49																								
8'	\$2.89																								
<p>AMERICAN MADE BARB WIRE</p> <p>Henson "Hang Tough" 12 1/2 ga.....\$31.50</p> <p>C.F.I. 12 3/4 ga.....\$28.50</p> <p>Davis Walker 12 1/2 ga.....\$29.50</p> <p>Gaucha 15 1/2 ga.....\$19.95</p>	<p>C-PURLIN 14 ga. PRIMED</p> <p>4'......72 ft.</p> <p>8'.....\$1.15 ft.</p>																								
<p>SALE 15% OFF On ALL Pipe Gates and Portable Panels In Stock.</p>	<p>White and Tan Metal 26 ga. 6" Rib \$48.00 per Square Call for Lengths</p>																								
	<p>ANGLE IRON</p> <p>1 1/4"......25ft.</p> <p>1 1/2"......30ft.</p> <p>2"......40ft.</p> <p>3"......81ft.</p>																								
	<p>SQUARE TUBING</p> <p>1".....14 ga......32 per ft.</p> <p>1 1/4".....14 ga......39 per ft.</p> <p>1 1/2".....14 ga......49 per ft.</p> <p>2".....14 ga......64 per ft.</p>																								

HOSPITAL REPORT

Eastland Memorial Hospital

Mary Lynn Schell
Larry Don Flanary
Laveta J. Callison
Iona D. Sikes
Bill J. Duncan
Debi Anne Jesse
Samuel F. Whitefield
L.V. Luker
Johnnie L. Warren
Lillie V. Daniel
Delmelia Dunn
Ella A. Medford
Lorene Rachel Ivey
Carl B. Boustead
Martha S. Cashion
Bertha M. Dunn
Berniece A. Tankersley
Nina J. Raney

Annie Laura Walters
Baby Girl Callison

Ranger General

Clara Hernandez
Maude Hames
I.C. Mopin
Charlotte Daniels
Zelma Williams
Larry B. Erwin
Santiago Nava

Graham Memorial Hospital

Willie E. Kent
Lora Kendrick
Delores McCulloch
Ocie Stamey

New Gas Rates For Unincorporated Areas

AUSTIN--The Railroad Commission has allowed new gas rates for the customers of Lone Star Gas Co. in the unincorporated areas surrounding 24 cities. The new environs rates are identical to those approved by the nearby city governments for customers within their corporate limits.

With the change, an average monthly residential bill for four Mcf (thousand cubic feet) of gas will increase by 87 cents in the environs of Marble Falls, \$1.06 in the environs of Holland, 95 cents in the environs of Bertram, 32 cents in the environs of Lipan, and \$1.16 in the environs of Llano.

In the environs of Cisco, an average monthly bill for five Mcf of gas will increase by 50 cents. In the environs of Holliday, an average monthly bill for the same amount of gas will increase by 76 cents. The average monthly increase for the environs of Boyd will be \$3.10; for Carbon, 40 cents; for Hamilton, \$2.13; for Bronte, three

cents; and for Iredell, 24 cents.

In the environs of Iowa Park, an average monthly bill for six Mcf of gas will increase by approximately \$2.24. The average monthly increase for that amount of gas will be 68 cents in Blanket, 67 cents in Loraine, 30 cents in Merkel and Alvord, 34 cents in Henrietta, Byers and Bridgeport, 37 cents in Chillicothe, 28 cents in Hedley, \$1.83 in Abilene, and \$3.30 in Prosper.

The changes will be effective Dec. 25 in Boyd, Llano, Carbon, and Alvord; Jan. 2 in Hamilton, Abilene, Bronte, Bertram, and Iredell; Jan. 5 in Prosper; and Dec. 26 in the remaining 14 cities.

The Railroad Commission has the authority to approve gas rates and service charges in unincorporated areas of Texas. Proposed rates are examined in light of the company's operating efficiency and rates that have been approved by nearby cities.

Imitation Cheese Nutrition

It may look and even taste like cheese, but these days, only the label will tell you what you're eating.

Under Food and Drug Administration (FDA) regulations, a dairy product which does not meet the relevant standard of identity must be called "imitation," says Texas A&M University Agricultural Extension Service nutritionist Mary K. Sweeten.

But if the product substitutes for and resembles another food and is not "nutritionally inferior" it does not have to be called imitation, she adds.

Some cheeses are labeled as imitation simply because of a change in ingredients from real cheese. For example, some grated Italian style cheese which contain added whey fall into this category.

Another class of "imitation" cheese is the non-dairy product, made from vegetable oils, sugars, a protein source such as sodium caseinate and other ingredients.

Some of these products, like imitation cream cheese, are not nutritionally equivalent to the products they imitate, says Sweeten. They must be labeled imitation, may be mared "non-dairy product," and may bear a nutrition label.

An "imitation" label also appears on a popular and economical category of

substitute cheeses which have been fortified to contain the same amounts of protein and the 19 other ingredients for which U.S. Recommended Daily Allowances have been established, says the nutritionist.

The nutrition labels on these products indicate that they are equal to or better than natural cheese in providing protein, vitamin A, riboflavin and calcium. These products may be equivalent in fat content to natural cheese.

For consumers, the labels on packages of imitation cheese can be confusing, Sweeten maintains. The FDA requires full ingredient listings but nutrition labeling is not normally required.

Shoppers may have even more difficulty identifying imitation cheese in processed foods, she says, since the processor does not always have to state on the label that imitation cheese is being used.

For example, if a pizza is called "cheese" pizza and the processor uses imitation cheese, the word imitation must be stated in the label. When a pizza is called "mushroom pizza," that means mushrooms are the primary topping ingredient and any cheese used is secondary, so the imitation label does not have to appear.

When the cheese is genuine, the word cheese will

appear in the ingredient listing. Sweeten says. But the only way a consumer can identify imitation cheese in many processed foods is to look for sodium caseinate and vegetable oil, its two

Sunday,
December 30, 1984

primary ingredients, on the ingredients listing.

Fall & Winter Shoes

40% OFF

1 Group Soft Spots

1/4 OFF

My Shoe Shoppe

Hwy. 30 East 629-2172

OPEN NEW YEARS DAY ABILENE MOBILE HOMES		
NEW	USED	REPOS
REMOVED \$2,000		
LANCER 14 x 80 with 6 inch wall shingle roof 2 bdrms 2 baths storms just one.		
REMOVED \$1,500		
REDMAN 14 x 80 with 3 bdrms 2 baths wood siding vaulted ceilings.		
SAVE \$1,000		
TAKE your pick Redman front kitchen or front living room both 2 bdrm 1 bath.		
FIREPLACE SAVE \$1,000		
REDMAN homes 3 to choose from with fireplaces ceiling fans, wood siding all brand new 14x80 14 x 70 14x60		
INVOICE - \$750		
16 wide TIFFANY front kitchen with 2 bdrms 1 bath vaulted ceiling and wood siding no dealers at this price.		
3 BDRM \$14,995		
FLEETWOOD with vaulted ceiling, wood siding and 2 baths priced to sell includes delivery and set up.		
TOTAL ELECTRIC		
FLEETWOOD 2 bdrm 1 1/2 baths front living room with bay, storms and upgrade insulation only \$14,400.		
DOUBLE WIDE		
FLEETWOOD 1232 sq. ft. save \$1,500 or get \$2,000 worth of furniture free 3 bdrm 2 bath with storms and energy pack and shingle roof.		
REPOS	REPOS	REPOS
1982 Manatee 14x66		\$9,800
1981 Town & Country Shingle Roof Balcony		\$24,750
1981 Sandpoint 3 bdrm		\$13,100
1981 Peachtree 3 bdrm		\$12,750
1982 Manatee 2 bdrm		\$12,250
1981 Cameo 2 bdrm		\$9,950
1983 Magnolia Expando		\$16,750
1982 New Moon 14x80		\$15,450
Skyline 2 bdrm		\$7,995
We have the largest stock of repos in the Big Country at the Lowest Prices including double wides.		
ABILENE MOBILE HOMES		
915-672-6466		4618 N. 1st.

Thursday, January 3, 1985

MONEY EARNS 16% NOW

Payable 1.44 Per Month Compound for Effective Annual Yield of 17.27%
Your funds double in 4 1/2 years. IRA and Keogh Plans Available. Secured with recorded L & M lien deeds of trust mortgages on Texas single family homes.

No Fees! No Penalties! Your choice of investment periods. Special rates available for \$100,000 minimum. IRA \$2,000 minimum, \$5,000 regular minimum.

MAJOR FUNDING CORPORATION
4500 Bissonnet
Houston, Bellaire, Texas 77401
(713) 667-4235
Toll Free: 1-800-392-0696
Offered to Texas Residents Only

Little Shoes

711 Conrad Hilton
Cisco, TX 442-4511
"Going Out of Business Sale"

Everything Must Go!

- | | |
|--------------------|--------------------|
| Cherokee | Sandals |
| Spalding | Saddle Oxfords |
| Lazy Bones | Hi Top Walkers |
| Kangaroos | Easter Shoes |
| Childlife | Socks-Girls & Boys |
| Roughies | Leg Warmers |
| Miss Lazy Bones | Panty Hose |
| Boots-Girls & Boys | Ballet Bags |

Dress Shoes-Girls & Boys

Ballet Tights & Leotards

Shop Early for the Best

Selection and Sizes.

p8

EX-LAX; "The Family Friend" helps your body help itself.

Ex-Lax helps get your body's own natural rhythm going again. Gently. Dependably. Overnight. That's why more families use Ex-Lax - Chocolated or Pills - than any other brand. Make it your Family Friend.



Read label and follow directions.
© Ex-Lax, Inc. 1983.

CABLE IS CHOICE TV

Available Now:



Coming Soon:



CALL YOUR LOCAL CABLE COMPANY FOR MORE INFORMATION

Southern T.V. Systems

(629-1580)

1 Year Anniversary
&
Christmas Sale-A-Bration

25% OFF

Everything in Store
Sale Ends Dec. 31

the Warehouse

Closed Jan. 1 & 2

Available Now:

COMEDY TONIGHT

Coming Soon:

The Lighter Side of Weight Control

CALL YOUR LOCAL CABLE COMPANY FOR MORE INFORMATION

Southern T.V. Systems

(629-1580)

BEIL Interiors

Draperies

1706 W. Commerce Eastland, Texas 75448
Hwy 80 West 817-629-1119

HOLIDAY BARGAIN EVENT AT BEIL'S

Finest/Quality/Bedspreads Regular Values
From \$200.00 to \$300.00 Each

NOW PRICED!!
From \$55.00 to \$75.00
Seeing Is Believing - See Them Now!!!

MINI BLINDS 1/2 Price - LIMITED TIME!

SATELLITE TELEVISION

Come see the PRO'S at Eastland Electric for the answers to all your questions about Satellite Television!

OVER 100 CHANNELS OF VIEWING

- New & Old Movies • Childrens & Family Programming • Educational
- Consumer Information • Business News
- Music • Public Broadcasting • Sports
- Religion • And Much More!

COMPLETE SYSTEMS STARTING AT... \$1495.00 Plus Tax

Extended Service Policies Available Through American Standard Appliance Service.

EASTLAND ELECTRIC

629-3315

All
Fall & Winter Merchandise

30% OFF

SHOES TOO
I-20 Next to Best Western
629-8630

1/4 OFF

David & Quetta's
Interstate 20 629-8030



Miss Renee Arnold Named Finalist

Miss Renee Arnold, age 16, daughter of Mr. and Mrs. James and Vanita Arnold of Olden, has been selected as a FINALIST in the 14th Annual Miss Texas National Teen-Ager Pageant to be held at the Texas Christian University, Fort Worth, on June 7th, 8th and 9th, 1985. There will be participants from all over the state competing for the title. The Miss Texas National Teen-Ager Pageant is the Official State Finals to the Miss National Teen-Ager Pageant to be held in August, 1985.

The winner of the State Pageant will receive her choice of a \$1,000 cash scholarship or a one week "Teen Dream" vacation in Hawaii, plus a 4-year tuition scholarship to Oklahoma City University, a full Barizon International modeling scholarship, other prizes and an all-expense paid trip to

compete in the nationally syndicated televised Miss National Teen-Ager Pageant, where she will be competing for the \$40,000 in cash scholarships, a 1985 Mazda G.L.C., and other awards. Winners of the Citizenship Award (one senior and one underclassman) on both regional and state levels will each receive a \$10,000 tuition scholarship to Eckerk College in St. Petersburg, Florida. The College will also award ten (10) \$16,000 regional tuition scholarships and two (2) \$24,000 expense scholarships to the National Winners. Scholarships will also be awarded by Millikin University in Decatur, Illinois and Johnson & Wales College in Providence, Rhode Island.

Kimberly Stephens of Gladewater, the 1984 Miss Texas National Teen-Ager,

Extension Launches Integrated Beef Program

The Texas Agricultural Extension Service, The Texas A&M University System, in intensifying its educational efforts in integrated livestock management.

"Our overall purpose is to develop an integrated approach to on-farm problem solving and advanced production planning as far as the livestock industry of Texas is concerned," points out Dr. John R. Beverly, animal reproduction

specialist and supervisor of the Extension animal science project group.

"Basically, we'll be working with livestock producers over the state through our county Extension agents to help them organize their production systems," he says. "Beef cattle producers have been caught in a severe cost-price squeeze for several years and are struggling for economic survival. This means cutting costs while maintaining their level of productivity or increasing productivity while keeping costs in check."

Optimum production efficiency is the direct result of timely decisions and management actions based upon herd management, health programs, forage production, range management, record systems, market information, feed acquisition and financial management, Beverly points out. All these things must mesh together, or be integrated, if production efficiency is to be increased.

Objectives of the integrated livestock management program are fourfold:

1. To effectively accelerate the transfer of technical data to producers to reduce present production inefficiencies.
2. To develop a statewide production and economic database for beef producers to better address and give evidence to the principles, practices and problems which impinge upon optimum production efficiency.
3. To strengthen and develop innovative integrated subject matter methods and management systems to enhance livestock

production efficiency. To develop computer software aids to assist producers in the decision-making process as related to overall herd and ranch management.

"Profitability of Texas cattle producers has been greatly affected by continuing increases in production and capital costs," says Beverly. "This has dictated that producers seek greater levels of production efficiency."

"By looking at all production aspects and integrating these into an overall efficient operation, we should be able to help Texas cattle producers become more competitive," says Beverly.

While the Extension Service is taking the leadership in this integrated livestock management program, numerous other groups and organizations will have input.

To boost this programming effort, the Texas Agricultural Extension Service has received a \$22,500 grant from the Extension Service, U.S. Department of Agriculture. The grant was a direct result of the successful South Central Texas Beef Herd Improvement Program that was launched about a year ago. Funds will be used to support some of the activities of this 17-county area program as well as similar efforts in other parts of the state, Beverly notes.

Other states receiving similar grants to support efforts in integrated livestock management were Kansas, Kentucky and Idaho. Program emphasis will be on a concerted effort to accelerate the adoption of known and newly developed technology for producers.

Sunday, December 30, 1984

Thursday, January 3, 1985



YOUR DECISION IS EASIER NOW



DON'T DRIVE INTOXICATED

"SUPER SOLE"

We've got your size in stock.

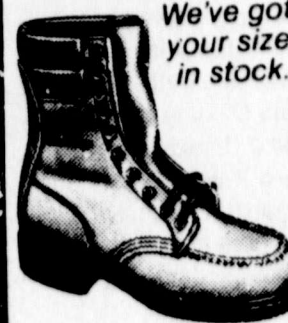

You've earned your Wings! Red Wings Greer's Ranger Eastland

WEATHER PROTECTION
Available now with
Amazing new inside STORM WINDOW insulation

- residential & commercial
- fits any window & easy installation
- for demonstration & information call

John Beil 629-1319 T3

***** CONTEMPORARY PATCHWORK QUILTS *****

The medium is the message—as you can see in these 31 beautiful full-color quilts that reflect our life today. Discover how to make "Solar Energy," "Save the Whales," "Born Again," "No Deposit No Return," "Red Tape," "Morning Coffee," "Dieter's Fruit Plate" and many other contemporary quilts. Designed by Connie Major, who was inspired by today's themes exactly as our ancestors were when they created "The Little Red Schoolhouse" and "Log Cabin." The book is a unique masterpiece.

Fully half the book is devoted to techniques presented so simply even a beginner can understand (templates, yardage, piecing, etc.) plus easy-to-follow plans and patterns for each of the 31 new quilts. Best of all, every technique and pattern described is illustrated by clear diagrams along with full-color photos of every completed quilt. If you want to personalize the quilts you make or design your own contemporary quilts, the author reveals her secrets of design that anyone can master. She offers tips galore on how to design quilts for lawyers, musicians, sports fans, do-it-yourselfers and others, always explaining how to chart repeat patterns to form a design.

So don't delay, create the heirlooms of tomorrow... today—with CONTEMPORARY PATCHWORK QUILTS.

TO ORDER: Send your name, address, zip code and \$8.95 plus \$1.25 postage and handling to American Melody, 123 South Street, Oyster Bay, NY 11771. N.Y. residents add appropriate sales tax. Please print clearly. SAVE! Order two for \$17.00 plus \$1.90 postage and handling.

BOOK FOR CHRISTMAS PARTIES NOW!

K-BOB'S 1-20 East Eastland

Surv. 10% discount with church bulletin. After 5 p.m. Buy Small Rib-Eye and Get \$1 OFF.

Mon. - Christmas Eve Open 11 a.m. - 2 p.m.

Tues. - Closed Christmas Day

Wed. - Senior Citizen Nite 10% OFF Your Meal

Thurs. - Buy Filet & Get Second At 1/2 Price.

Fri. Kid's Nite (12 & Under-Child's Plate ONLY) Kids Eat FREE Santa will be here 7-8 p.m.

Sat. \$1.00 OFF Steak and Shrimp.

10% Daily Discount Mon-Fri from 11 am - 3 pm not valid on resale & High School Students

Prices Good Dec. 20-27

Kid's Korner

20% OFF Storewide Sale!

Hwy. 80 East (Next To Sonic) Eastland, TX

629-3234

Boys and Girls Infant thru Pre-Teen

Jordache Health-Tex Lee Chic Nannette

Purses, Belts and Accessories Lay-a-way Now for Christmas Master Charge Visa

OAK 'N TREASURES OF EASTLAND
629-3543

AFTER CHRISTMAS SALE
All Christmas Decorations 1/2 Price

We Wish Everyone A Happy New Year!

Mastercharge Visa 90 Day Lay-a-way
We Now Offer Gift Certificates

OAK REPRODUCTIONS
214 W. Main Old Montgomery Wards Building

NARCOTICS ANONYMOUS
442-4306
500 Ave. L. Cisco 8 P.M. Monday & Wednesday

Town & Country REAL ESTATE

Barbara Love, Inc. Highway 80 East Broker eastland, Texas 76448
629-1725 629-8391

EASTLAND
NO DOWN PAYMENT! SOLD! 2 1/2 yr. old brick 3 BR 1 1/2 bath, 2nd floor, A/E7 LOVELY 2 BR home s. aded by large oaks, Cen. H/A, EASY FINANCING! E9
EXCLUSIVE AREA New 3 BR, 2 bath brick home, fenced. E2
LOVELY HOME surrounded by stately oaks, lg. 2 BR, extras. E14
NICE BEGINNER HOME, 3 BR, cent. H/A, remodeled. E4
LITTLE CASH NEEDED to move in, 2 BR, cent. heat, fenced yard. E24
CLOSE IN - 4 BR, 2 bath, remodeled. E16
NO QUALIFYING, assume and move in 3 BR. E5
EXTRA NICE small brick 3 BR, 1 1/2 bath home on .6 acres. F18
COMPLETELY REDONE older 3 BR, 2 bath home, Cen. H/A, many extras. E9
CHOOSE YOUR FIN! FHA, VA, Conv. - 3 BR, cent. H/A, on 1/2 ac. lg. SOLD! Downtown. E15
A PLACE WITH SPACE! 2 BR home on 4 lots, large oak trees. E9
TWO STORY CHARMER on beautiful privacy fenced corner lot has 3 BR's, 2 1/2, SOLD! u'll love it and the assumable financing. CALL TODAY! E8
AFFORDABLE HOUSING and owner financing! \$9,000.00 is total price for this 2 BR. Call today! E8
COZY BUNGALOW - Low down & terms you can live with: 2 BR, 1 bath, possibilities for attic. E13
ALL IT NEEDS is your family! 3 BR, 2 bath, brick, 2 living areas, 2 lots. E12

OTHER
RANGER - close in, good area, 3 BR frame, fenced yard. O10
OLDEN - extra nice double wide on large lot with workshop. O16
RANGER - COUNTRY ATMOSPHERE, lovely 3 BR, 1 1/2 bath brick home on large fenced lot. O17
CISCO-BRICK 3 BR, 1 1/2 bath, H/A, near school. O2
OLDEN - Garden, fruit, pecan & oak trees, barn, fenced - all this and beautiful brick home on .8 ac. O12
RANGER FLEXIBLE TERMS Boat, car, etc. for down pymt. Remodelled large 3 BR, 1 1/2 bath. O6
GORMAN, 2 BR, SOLD! Sport and stg., garden spot, fruit trees. O6
GORMAN: TO EACH HIS OWN bedroom. 4 BRs, 2 baths in this 3 yr. old brick home, fenced. Assumption or new loan. O7
GORMAN - 3 lots on corner, good location, metal stg. bldg. O9
DESDEMONA - NEAT LITTLE PACKAGE! Very affordable 3 BR, 2 bath double wide on nice lot. O4
CARBON-OLD TIMER 1/2 story on 2 corner lots. 3 BR, 1 1/2 bath. O11
RANGLET, FHA OR VA: 3 BR on corner lot, fenced back yard, shop. O11
RANGER - 3 BR, 1 1/2 bath, brick home, fenced back yd., kit. appl. O21

ACREAGE
106 ACRES-owner financed, 9 mi. SW of Gorman. 1/3 minerals. A14
64.4 ACRES with 2 BR rock house, 3 tanks, well, close in. A8
95.5 ACRES with 3 BR house, NE of Gorman, cult., coastal, irrigation pit, wells, peanut quota. HA9
BEAUTIFUL COUNTRY HOME on 2.8 ac. with all amenities, including space and quality. HA1
HOME IN COUNTRY, 3 1/2 miles from Eastland, 12.9 acres coastal. HA8
MUST SELL! 3 BR, 1 1/2 bath on 1 1/2 acres in country. FHA, VA. Work for down payment. HA2
TREES! Wooded 2 acres and small 3 BR home on highway. HA2
COUNTRY RETIREMENT: Nice 2 BR on 9.64 wooded acres. 3 1/2 mi. E of Desdemona on Hwy. 8. HA7

COMMERCIAL
NEED OFFICES AND YARD/PARKING SPACES? Good location, easy access. Reasonable price. O8
CISCO - METAL BUILDING, 7,000 sq. ft., hardwood floor. Cen. H/A. C3
LOT #4494, heart of commercial area, near town. C2
1-20 ACCESS ROAD at Lake Leon Exit -125 ft. frontage with 2500 sq. ft. bldg. C1
PRIME COMMERCIAL/INDUSTRIAL SITE-44 Ac. 2 mi. East on pvt. near I-20, railroad spur. C4
CISCO-HOTEL, 124 rooms. Needs remodeling. Owner financing. Call for details. C3

BARBARA LOVE HAZEL UNDERWOOD ELMER FOSTER B.J. PERRY ROGER AUTREY DARLIVON LEWIS
647-1397 629-1185 629-1972 442-1446 442-3345 758-2508

Specials Good Dec. 29 - Jan. 4

SPECIALS

AT Ken's Chicken-n-Fish

Hwy. 80-E. (Across from Wal-Mart) - Eastland
Air Conditioned Dining - Drive-Thru Window
Open 7 Days A Week - 11 a.m. to 9 p.m.

Chicken Fried Steak Gravy, Salad, Fries, Hot Puff or Toast \$3.65	Liver Dinner 6 Livers, Fries, Gravy, Puff, Honey \$2.79
---	---

Mes-O-Fish
Plus Your Choice of Potato Salad or Family Okra
\$13.99

Bucket of Fish
Pint of Slaw
Tartar Sauce
6 Hot Puffs
Honey FREE

For Faster Service at Our Drive-Thru Window
Call 629-8981