

# THE MULESHOE JOURNAL

Dedicated to the Progress and Development of Bailey County and the South Plains of Texas

TWENTY-FIFTH YEAR, NO. 14

MULESHOE - COUNTY SEAT OF BAILEY COUNTY, TEXAS

THURSDAY, APRIL 3, 1947

## Mr. Muleshoe

How many people do you figure in Muleshoe at this time? If one of the utility companies has 700 meter connections. Now 106 figure four to the meter and you are allowed more than that in standard guessing circles) you would estimate 2,800 people. There must be around 3,000 here. And if you stop to remember that at the last census the counters could find only 1,300 you are astounded at the growth of our city.

Many people believe Muleshoe is destined to grow just as rapidly, if not more so, in the next few years as it has in the past four or five years.

Seen & Heard:

Shorly Holmes: I was so far south Sunday I saw a man mowing his lawn.

Had you ever thought that you would like to get away from the complexities of life in crowded America, as the Pilgrims left England, and join a colony on the planet of Mars?

I am not, either, crazy. A scientist has seriously advanced the idea in the current issue of the Army Ordnance Magazine. He admits it may be quite a time before earthlings settle on Mars. First, he says, we have to invent a space ship that can circle indefinitely around the earth, out yonder in space beyond the pull of ubiquitous gravity. Then we can begin to plan our rocket ship to go to Mars and get the lay of the land. After information has been obtained about climate, soil, vegetation, animal life, and what sort of humans, or things like humans, live there and whether they would relish the thought of a colony on their planet, we could begin to select men and women to move over there.

(While dreaming of the enthusiasm with which I would undertake a trip over the 40 million miles that separate Earth and Mars, my wife called me to take the trash to the alley, a distance of 100 feet and I hit the ceiling.)

This article, written by an Army officer, is a barb. He even describes men of Mars, saying that owing to the rarity of the atmosphere, they probably have big, muscular chests; and owing to the smallness of Mars and the consequent lessening of the gravity pull, they probably have long, slender arms. That someone is occupying Mars, he believes, is a foregone conclusion.

A colony would be desirable to some nation on earth as a springboard from which to attack other earth nations. It would be as easy as attacking from bases we now hold, or from the moon, for instance, though the moon is closer. And it would be to our advantage, it seems, to get that the fustest with the moosest.

The Germans, we know, had been planning for quite awhile on space ships that could float about thousands of miles from the earth and supply combat space ships. Well, perhaps this is the new frontier young America craves. Our old Western frontier is gone with the wind, except in the movies, but the pioneering spirit still dwells in our youth. Me, I won't be the first by whom the new is tried, nor yet the last to lay the old aside; I figure the second or third trip to Mars will be soon enough for me to go.

Mr. and Mrs. Arthur Bass of Lubbock, visited in the county last week with the families of Melvin Bass, Jimmie Bass and Mrs. Charlie Watson.

## Benton Buys Bulloch Grocery

G. B. Benton has purchased the Pat Bulloch Grocery and Market in Muleshoe from Pat Bulloch.

Mr. Benton took charge Monday morning. He is an experienced grocery store operator, having operated a grocery in Sudan for several years. He and Mrs. Benton have lived at Sudan for twenty years.

The store will now be known as Benton Food Store. It is located on Main Street, in the Glibreath building, next door to St. Clair Department Store.

Mrs. Benton will assist in the operation of the store. She has many acquaintance here, since she served as bookkeeper for a time several years ago at the C & H Chevrolet Company.

Mr. Benton said John F. Adair, who has been in charge of the meat department, will continue in that capacity under the new management, as will Johnny Shaw, as clerk.

## Sanders Swine Group Second At Lubbock

Don Sanders, Muleshoe 4-H club boy stood second from top honors over all breeds of swine in the group class at the Lubbock Fat Stock Show March 24. The Sanders group was very uniform in size and appearance and did exceptionally well against strong odds. Seventeen groups were in competition against the Sanders group.

Jack Heald, also a Muleshoe 4-H club boy, placed his Poland China barrow third in the Lubbock show in the 180 to 240 pound class. Only one barrow stood between the Heald barrow and the Grand Champion barrow over all weights and breeds of the show as first place in this class went on to capture the highest award offered by the fat barrow show.

Ray Griffiths bought the seven barrows at 28 cents a pound. Barrows sold at Lubbock brought only 25 cents a pound, J. K. Adams, county agent, said. Sifted barrows there brought 25 1/2 to 26 cents a pound, depending upon weight.

## Former Resident Dies Of Wounds

Mr. and Mrs. H. C. Lee of Progress, received word Monday of the death of their daughter, Mrs. Carrie Lee Holland who was accidentally shot. The Lees left immediately for Santa Anna where Mrs. Holland resided and details are not known.

She is survived by her husband and two children.

## COUNTRYMAN HOUSE BURNS

The home on the Mark Countryman place northwest of Needmore burned April 1. Use of gasoline for cleaning purposes was said to have started the blaze. Mr. Flannigan, a World War II veteran, is operating the place.

## HONOR ROLL

The Journal proudly presents the following list of new and renewal subscriptions received during the past week:

- O. M. Self, Rt. 2.
- C. W. Whalin, City.
- G. H. Davenport, City.
- Bud McMahan, Rt. 2.
- E. B. Hart, Ropesville, Texas.
- L. C. Gulley, Rt. 2.
- W. Q. Gwyn, City.
- Mrs. D. K. Smith, Evanston, Ill.
- Mrs. W. L. Koen, Portales, N. M.
- Jeese G. Thompson, Rt. 1.
- S. L. Boles, City.
- Mrs. Frank Hinkson, City.
- Glenn Stevens, Rt. 1.
- Mrs. A. H. Wilson, Rt. 1.
- Clyde F. Knight, City.
- Murrell Brown, City.
- Dave Coulter, Rt. 1.
- Kenneth Howard, Dimmitt.
- Mrs. W. P. Flowers, City.
- H. L. Wilhite, City.
- Mildred Miller, Clovis, N. M.
- J. C. Buchanan, City.
- Cecil Harvey, City.
- R. E. Robertson, Rt. 1.
- C. M. Osborne, City.

## Local Markets

Cream	30c
Eggs	37c
Hogs, cwt.	\$24.00
Light Hens, lb.	18c
Heavy Hens, lb.	22c
Fryers, lb.	28c
Kafir, cwt.	\$2.50
Maize, cwt.	\$2.50
Hegari, cwt.	\$2.50
Wheat, bu.	\$2.45

## Schools Hosts At Stock Show Lunch



Shown above is the crowd that attended the luncheon tendered youthful exhibitors, their dads, Muleshoe business men, and visitors on the day of the Fat Stock Show held here. Muleshoe schools were hosts. Guests were served barbecue and the accompaniments, topped by ice cream made here by Malone Milk Company. Mrs. Florence Pierce of Pierce's Studio snapped this and other stock show pictures shown in this issue.

EVERETT LEE REEDER AND HIS CHAMPION CALF



Shown above is the grand champion calf of the Muleshoe Fat good crowd watched the judging. Stock Show. Holding the calf is Everett Lee Reeder, who fed out another page of this paper.

## Seventy-eight Muleshoe Firms Listed As Donors Stock Show Premium List

Seventy-eight Muleshoe business firms and professional people contributed directly to the success of the Third Annual FFA and 4-H Boys Fat Stock Show held here March 22. A review of the receipts list show. The list was released by J. K. Adams, county agent, and Edward White and F. W. Jones, Voc. Ag. teachers. The list follows:

- Muleshoe Elevator Co.
- Wagon Grocery and Market.
- Cobbs Department Store.
- Southwestern Public Service Co.
- Higginbotham-Bartlett Lumber Co.
- E. R. Hart Company.
- C. and H. Chevrolet Co.
- St. Clair Dept. Store.
- H. S. Sanders Lumber.
- Arnold Morris Auto Co.
- Fry & Cox Bros.
- Malone Milk Co.
- Cross Roads Cafe.
- Chas. Lenua Lumber Co.
- E. E. Cone Elevator Co.
- Western Drug Co.
- Muleshoe Hatchery and Produce
- Muleshoe Food Market.
- Dyer's Furniture and Hardware Co.
- Bulloch Groc. and Market.
- Beaver's Motor Supply.
- Pool Insurance Co.
- Jennings Food Store.
- Texaco Co.—Sam Fox.
- Muleshoe Implement and Supply Co.
- Rufus Glibreath Grain Co.
- Blonde Ray Service Station.
- Holt Bros. Oil Co.
- Ray Griffith Elevator Co.
- Muleshoe Locker Co.
- Johnson & Nix Implement Co.
- Flash-O-Gas.
- Muleshoe Motor Co.
- Morris Douglass.
- Pat Bobo.
- Muleshoe State Bank.
- Wiedebush and Childers.
- Muleshoe Jewelry.
- C. E. Riddle.
- J. J. DeShaza.
- Robinson Shoe Shop.
- Jack Lenderson.
- Cashway Grocery.
- City Cleaners.
- Damron Drug.
- Holland's Barber Shop.
- Will Harper.
- Taylor's Produce.
- Green Hospital.
- Muleshoe Ice and Produce.
- Lambert's Plumbing and Supply.
- Pop's Cafe.
- Mr. D. H. Sneed, Jr.
- H. C. Holt.
- John Fried.
- Bunny's Tire Shop.
- Moore's Laundry.
- The Muleshoe Wrecking Co.
- Allen-Guinn Auto Repair.
- C. W. Goss.
- Muleshoe Bakery.
- McCormick's Furniture.
- Bussey Garth.
- Ray Station Cafe.
- Lambert's Cleaners.
- Willis Wood.
- Berry's Electric Co.
- Hurst Magnolia Station.
- Bill's Cafe.
- W. F. Hayes, Jr.
- W. D. Wanzor.
- Davis and Lenderson.
- Millsap Garage.
- C. E. Layne.
- Consumer's Fuel.
- R. L. Brown.
- C. L. Baker.
- W. P. Flowers—Continental Oil Co.
- Anonymous donor.

## Three Newcomers And Families Are Welcomed Here

H. B. Hart and family are now at home on the former T. C. Mosley 160 acre farm southwest of Muleshoe. The farm is irrigated and well improved. The Harts came from Ropesville. Mr. Wedell has bought the Earl Carey place northeast of Muleshoe. Wedell is from Littlefield. The farm has 160 acres, irrigated and improved. The Careys are going to Oklahoma City where they are to operate a drug store. Mr. Spittler, of Oklahoma, has bought 100 acres from W. S. Met-

## West Camp Consolidation Vote And Trustee Elections Saturday

### 125 Students Tour Wildlife Refuge April 1

More than 125 students and teachers of Bula High School and Three Way School visited and toured the Muleshoe National Wildlife Refuge on April 1 as part of their annual Freshman Day outing.

Mr. O'Neill Refuge manager, gave a talk on "Geology of the Refuge." The large group of students and teachers spent considerable time touring the area, observing bird life and geological features.

Accompanying the Bula group were: W. D. Kay, superintendent; D. R. Hollday, principal, and Mrs. Ruth Alford, Mrs. Bonnie Crosby, and Mrs. A. B. Simmons, teachers.

With the Three Way group were C. J. Auten, principal, Mrs. H. H. Homsley, Mrs. Peggy Purdue, and Miss Landroop, teachers.

### One Act Play To Be Presented At PTA Meeting

A one act play directed by Mrs. Noel Woodley is to be presented at the meeting Monday night, April 7, of the Muleshoe P. T. A.

The play, entitled "What Grandmothers Know," is a travesty on the Gay nineties. The cast is as follows:

- Julie Mason, Jo Winstead.
- Mrs. Mason, Charlene Black.
- Mrs. James Lee Smith, Jayne Damron.
- Maid, Jackie Lawler.
- Thurman Whitney, Donald Barnett.

A full attendance of patrons of the school and of the teachers is urged.

## Lariat Gin Changes Hands

Purchase of the Lariat Gin at Lariat, Texas, has been announced by Johnnie S. Williams, Willie W. Williams, of West Camp community, Guy Nickels of Muleshoe and G. D. Anderson, Farwell banker.

Mr. Nickels will be manager. The plant is now being completely overhauled and placed in condition for next season's run. Mr. Nickels said.

The company meanwhile has stocked planting cotton seed and fertilizer. Mr. Nickels said indications are quite a lot of acreage around Lariat in both counties will be planted to cotton this year.

## Flying Wrestling Circus Coming

The Flying Wrestling Circus is coming to Muleshoe!

Sponsored by the Muleshoe Lions Club, the circus will be staged in the high school gym beginning at 8:30 the evening of Tuesday, April 15.

Fun and lots of it for the entire family is promised those who attend. It is about a two hour program. The Lions will use money thus raised to help with their summer vacation recreation program here.

Among the things scheduled is a wrestling demonstration, showing over half a hundred wrestling tricks, holds, blocks, counters and trips.

The KICA radio star, Howard VanDeventer, Sebo Britton, the funny man with Brunk's Comedians, and other features will amuse the crowd.

The Lions have printed 1000 tickets, which will go on sale next week, and they hope that many will be sold. The circus is north of town, and moved to the farm. The place is improved. These newcomers have been announced by Henry Towner and C. E. Briscoe, of the Burkhead Agency, which handled the trades.

Mr. and Mrs. Gil Wollard returned home from a two weeks stay in Marlin and Waco.

Independent school districts over Bailey County will choose members of their boards of education at elections to be held Saturday, Cecil H. Tate, county judge and ex-officio county school superintendent said today.

In addition to vacancies to be filled on the various district boards, there are three to be elected on the Bailey County Board of Education. One is to be elected at large, on whom all voters will be eligible to vote, and one is to be elected from Commissioners Prec. 2 and one from Prec. 3.

Names may be written in on any ballot by the voter.

Those for whom petitions were presented in the various districts and whose names will appear on the official ballots include:

**County Board**  
Member at large, Tye Young, Dee Warner, L. C. Crosby.

### West Camp Folks Urged To Vote

West Camp school district voters are urged to vote in the election Saturday when the question of consolidation of Muleshoe and West Camp districts will be decided upon.

The school board, through its president, Lloyd Stevens, asked The Journal to publish this appeal this week.

Mr. Stevens said the board is anxious to have a full expression of the will of the people in this matter.

### Liberty District Present Petition

Petitions calling for an election to be held on the proposal to consolidate Liberty and Muleshoe school districts have been presented here.

The Liberty petition was signed by 24 residents of the district commonly known as the Y. L. community.

Date for an election will be set by the authorities in the next few days, and residents of both districts will be notified in this paper.

### School Census Is Being Taken

School census is now being taken in the Muleshoe school district, and everyone is urged to see that their children are enumerated, Supt. W. C. Cunningham said today.

Parents should have their children enumerated so that they may attend school next term.

He said that if the enumerator does not find a child, the fact should be reported to school authorities. All children, white, colored, and those of Mexican descent are being placed on the census rolls.

Please watch out for stakes along farm to market roads.

The proposed consolidation program for the Muleshoe and surrounding school districts recently was inspected by E. H. Boulter, this district's deputy state superintendent.

Mr. Boulter remarked that this is one of the finest programs in his district. "The movement for better schools is surely in keeping with the progressive spirit of the people of Bailey County," said Mr. Boulter.

The state school official remarked that the program will be possible without any additional cost to the taxpayers, since the cooperative program will make a large sum of State money available which is not available under the present set up.

Mr. Boulter further stated that the financial gain would be great, but not nearly so great as the educational advantages.

Prec. 2, Roy Sheriff.

Prec. 3, Jim Henderson, re-election.

**Progress**  
Two to elect.  
E. J. Calloway, Bill Shaw, James McDormann, Clyde Henry, C. A. Adams, Raymond Brown.

**Circle Back**  
Two to elect.  
V. E. Garner, A. E. Moore, Lester Elmo, Floyd Warren.

**Liberty**  
Three to elect.  
Ray Black, Leon Lewis, C. Ramage.

**West Camp**  
Two to elect.  
Ernest Kube, J. C. Cummins.

**Muleshoe**  
Three to elect.  
Ollie Damron, N. H. Greer, S. E. Goucher, E. N. Darsey, W. M. Post Jr.

**Balleysboro**  
Three to elect.  
Lonnie Arnold, Lester Howard, J. J. Sanders, Pat Barnett, Grand Newman, Arie Woodfin.

**Stegall**  
One to elect.  
Marvin Holt, Hugh Robertson.

**Bula**  
Two to elect.  
Roy Young, Jack Austin, J. Claunch, Guy Sanders, A. M. Bee, J. O. Dane.

**Three Way**  
Three to elect.  
L. A. Corbell, Johnnie Wheeler, Perry Fort, Marion Walker, Albert Ellis, Willie Welch, Garland Freeman, R. C. Day.

**In West Camp and Muleshoe districts, voters will vote on the proposal for consolidation of the districts, as announced elsewhere in this paper.**

**BISHOP SMITH COMING**  
A number of Bailey County people are hoping to be present next Tuesday in Farwell when Bishop Smith, of Houston, gives address in connection with Methodist's "Crusade For Christ." Other members of the local Methodist church have made plans to present.

# EASTER

"Now upon the first day of the week, very early in the morning, they came unto the sepulcher, bringing the spices which they had prepared, and certain others with them.

"And they found the stone rolled away from the sepulcher.

"And they entered in, and found not the body of the Lord Jesus.

"And it came to pass, as they were much perplexed thereabout, behold two men stood by them in shining garments;

"And as they were afraid, and bowed down their faces to the earth, they said unto them, Why seek ye the living among the dead?

"He is not here, but is risen!" — Luke 24:1

## Valley Theatre

Doors Open 7:15 p. m.  
Show Begin at 7:30 p. m.

Sat. & Sun. Matinee starts at 2 and continues without a break.

Thurs. and Fri., April 3 and 4  
"VALLEY SERENADE"  
with Souja Hemic, John Payne

Sat., April 5  
"RAINBOW OVER TEXAS"  
with Roy Rogers, Gabby Hayes

Sun. and Mon., April 6 and 7  
"UNDERCURRENT"  
with Katherine Hepburn

Tues. and Wed., April 8 and 9  
"SMILING GERTIE'S GARTER"  
with Dennis O'Keefe

READ THE WANT ADS

# COME TO **EASTER CHURCH** SERVICES

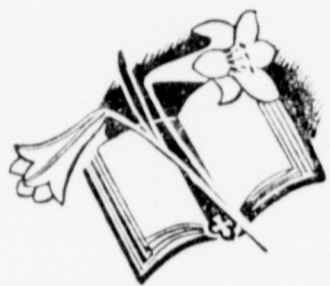

The months have been many since the end of conflict, and we have slowly assumed the calm of peace while building up the stability that will enable us to make that peace endure. As we join the joyous Church through this Easter, surrounded by loving family, cheering friends and friendly neighbors we can make one simple resolution in behalf of that peace. We can resolve to live the spirit of Easter throughout the year . . . and not shed our "Sunday manners" of tolerance and sincerity when we hang away our "Sunday clothes". And as the meaning of Easter now fills our hearts, let it also guide our deeds day in . . . day out.



This Advertisement Sponsored by the Following Firms in Muleshoe

Sue's Beauty Shop  
and Slenderizing Clinic  
Arnold Morris Auto Co.  
Higginbotham-Bartlett Co.  
Muleshoe Jewelry  
Flash-O-Gas Co.  
Berry Electric

Gilbreath Feed & Seed Co.  
The Pool Insurance Agency  
Harper Appliance Co.  
Cox Radio & Appliance Co.  
Lane Barber Shop  
Wagnon Gro. and Mkt.

Muleshoe Cafe  
Bill and Margaret Collins  
Wiedebush & Childers  
The Muleshoe Journal  
Muleshoe Canning Co.  
Cashway Grocery

Alsop Insurance Agency  
The Fashion Shop  
DOROTHY MATTHIENSEN — ELIZABETH BARNETT  
H. C. Holt  
Panhandle Station  
Sam E. Fox  
TEXACO  
Millsap - Robertson Garage

# THE MULESHOE JOURNAL

Entered as second-class matter at the Muleshoe Postoffice under the Act of Congress, March 3, 1897

I. M. FORBES

Publishe.

## SUBSCRIPTION RATES

Bailey County, One Year, \$2.00; Outside of County One Year, \$2.50

## What Does Easter Mean

By T. G. Craft

Easter is a memorial to the resurrection of our Lord Jesus Christ. It declares that God in Christ holds the victory over death. Death could not hold the Son of God. The tomb had to yield to the life giving power of God. Easter brings light and declares the eternal fact of immortality. Christ came forth alive from the tomb. He is alive forevermore. Had Christ not come forth from the grave, then the world would still be in darkness. Our souls would be crushed, and fears would haunt us through all of this earthly sojourn.

The tragedy of the world is that millions of people who live through Easter never realize the quickening power of Christ. Millions ignore this great power of the resurrection, and go on living in darkness and sin. It is sin that cheats men of a faith that brings a personal immortality and eternal life. Man without Christ is like a boat without a sail upon the sea in the tempest.

Eternal life comes only when men build eternal elements in their souls. Christ imparts life to those who seek it. The elements of divine love, forgiveness, goodness, mercy, justice, holiness, truth and beauty are some of the composites in a soul fit for another world. He who fails to build these and similar elements of Christ in his soul is the one who is lost. These are the true riches which Christ admonishes us to possess. Easter gives assurance to every believer that God who raised Christ, will also raise us up, if we have faith, in Christ.

The church of Jesus Christ is a spiritual church. Christ came to build His kingdom in the hearts of all who would believe and accept Him as a way of life. Christ had very little to say about a church but He had much to say about the Kingdom of Heaven and the Kingdom of God. He encouraged men to enter the Kingdom. Christ wanted men to enter the Kingdom of God in order that they might receive the elements of the kingdom in their hearts. Redemption is not church membership; it is not being baptized with water; it is not singing hymns and just saying prayers; it is possessing Jesus Christ in experience. Christ the immortal and eternal power of God brings and sustains eternal life wherever He is. If we possess Christ, we have the greatest power in the universe. Christ is Eternal life, and if we possess Christ we have eternal life through Him.

The visible human church does not give salvation; it cannot give salvation. It is a group of people who are seeking to experience more and more of Christ and His eternal powers of life which gave to the world an Easter.

Many people are quitting the church in these days because they see the follies and weaknesses of church members. As a matter of fact all men have their weaknesses and many sins. A Christian is never a perfect being, but he is a sinner saved by grace. I fear that the Christian's greatest sin are those unconscious sins—sins that he does not know about. But life reveals many of our unconscious sins, and when we become aware of them, then it is that we can be rid of them through the cleansing power of the Christ. Easter does not point to the church as the Saviour, but to the mighty Christ. The church member who fails to pray and work to appropriate the graces of Christ unto his own soul fails in the business of church membership. A church composed of mortals such as we are is not a perfect institution, but is designed to seek and to share the living Christ in a living experience. There is a Christ to be experienced in the whole course of life. It is a constant task. There is no end to a Christian's experience of Christ. We go on from grace to grace. But there is always an Easter. You and I cannot stop until we too have had our Easter. It is the business of the church to point to an Easter. Since the church cannot save, what can it do? The church can point the way to Christ and to Easter. The church is custodian of the Holy Bible which tells the way by which mankind may find an Easter. The church does have some experiences of an Easter. Look at our sainted dead. Some of them died at the stake for their faith; others died in Roman arenas as they were fed to hungry lions; others died in joyous service, but the testimony is the same—for me to live is Christ, and to die is gain. There was an Easter; there is an Easter for every one who will have the faith to believe. The most pitiful people in the world are those



## At The Churches

### Schedule of Services

#### FIRST BAPTIST CHURCH

Rev. A. W. Blaine, Pastor

Sunday School 9:45 a. m.  
Morning Worship 11:00 a. m.  
Training Union 6:30 p. m.  
Evening Worship 7:30 p. m.  
W. M. U. — Wednesday 3:00 p. m.  
Officers & Teachers — Wednesday 7:30 p. m.  
Bible Study & Prayer — Wednesday 8:15 p. m.  
Choir Rehearsal — Thursday 7:30 p. m.

Men's Training Class, Wed., 7:30 p. m.

#### FIRST METHODIST

T. G. Craft, Pastor

Sunday Services 9:45 A. M.  
Church School 11:00 A. M.  
Young People 6:00 P. M.  
Evening Worship 7:30 P. M.  
Midweek Service—Wed. 7:30 P. M.  
Choir Rehearsal—Wed. 7:30 P. M.  
W.S.C.S.—Mon. 2:30 P. M.

#### MAIN STREET MISSIONARY BAPTIST CHURCH

Rev. M. E. Robinson, Pastor

Bible Study 10 a. m.  
Sunday School 10 a. m.  
Preaching Service 11 a. m.  
Church Services 11 a. m.  
B. T. U. 6:30 p. m.  
Church Services 7:30 p. m.  
Wednesday Night Prayer Meeting 7:30 p. m.

#### CHURCH OF CHRIST

Bible Study 10 a. m.  
Preaching Service 11 a. m.  
Communion Service 11:45 a. m.  
Praying 7:30 p. m.  
Ladies' Bible Class, Tuesday, 3 p. m.

who are blind to these great spiritual truths. What will it profit a man if he gains the whole world and in doing so he loses his own soul. There is an Easter, and you and I will look for our own Easter on some Sabbath morning in God's other world.

Mrs. M. G. Bass has been with her mother, Mrs. John Reynolds, Lubbock, who has had pneumonia.

Mr. and Mrs. Sam Ribble, Jr., of Lubbock, are parents of a seven and one-half pound boy, born last Friday. The grandparents are Mr. and Mrs. S. A. Ribble of Muleshoe.

Mrs. Harold King and son, Max, returned home Sunday after spending the latter part of the week in Spur with her parents, Mr. and Mrs. A. E. McClain and in Wichita Falls with her brother, G. C. McClain.

## ALVIN C. WEBB

PUBLIC ACCOUNTANT

AUDITS — TAX SERVICE — SYSTEMS  
KEITHLEY BLDG. LITTLEFIELD PHONE 394-M

## Krueger, Hutchinson and Overton Clinic

GENERAL SURGERY  
J. T. Krueger, M.D., F.A.C.S.  
J. H. Stiles, M.D., F.A.C.S. (Ortho)  
H. E. Mast, M. D., (Urology)  
EYE, EAR, NOSE & THROAT  
J. T. Hutchinson, M. D.  
Ben B. Hutchinson, M. D.  
E. M. Blake, M. D.  
INFANTS AND CHILDREN  
M. C. Overton, M. D.  
Arthur Jenkins, M. D.  
J. B. Rountree, M. D.  
OBSTETRICS  
O. R. Hand, M. D.  
Frank W. Hudgins, M. D. (Gynecology)  
INTERNAL MEDICINE  
W. H. Gordon, M. D. (P.A.C.P.)  
R. H. McCarty, M. D.,  
GENERAL MEDICINE  
G. S. Smith, M. D., (Allergy)  
R. K. O'Lloughlin, M. D.  
X-RAY and LABORATORY  
A. G. Barsh, M. D.

LUBBOCK MEMORIAL HOSPITAL  
PATHOLOGICAL LABORATORY, X-RAY and RADIUM  
School of Nursing fully recognized for credit by University of Texas  
J. O. BUSH, Jr., Administrator J. H. FELLTIN, Bus. Mgr.

ROY E. COOK

ANNOUNCES OPENING

OF HIS  
Law and Abstract  
Office  
IN THE

Guaranty Abstract Co. Building

Formerly Occupied by J. D. Thomas

OPPOSITE COURTHOUSE

IN

Farwell, Texas

## STEED FUNERAL HOME

Serving Muleshoe and surrounding territory for over twenty years

Muleshoe  
Phone 47

Clovis  
Phone 14

AMBULANCE SERVICE FUNERAL SERVICE

**Steed Funeral Home**

L. V. SPARKS, Co-Owner and Manager



Dr. J. W. Middleton

#### CHRIST THE ANSWER

"Christ the Answer" will be the theme of a three-months series of The Baptist Hour beginning April 6, with emphasis on evangelism and will be closely integrated with the activities of local churches throughout the area, as announced by the Baptist Radio Commission, S. F. Lowe, Director, Atlanta, Ga. Dr. J. W. Middleton of Atlanta will inaugurate the series on April 6 with an Easter message on the subject, "Life's Last Enemy," according to the Atlanta announcement. Dr. Middleton is pastor of the First Baptist Church of his city.

The announcement further divulges that The Baptist Hour, now in its seventh year, will be carried

## We Specialize in Good Meals

WELL COOKED AND SERVED COURTEOUSLY AND PROMPTLY.

BRING YOUR FRIENDS AND EAT IN COMFORT IN OUR NEW, CONVENIENT CAFE

Muleshoe Cafe  
Margaret and Bill Collins

on an independent network of 52 stations extending from Baltimore, Maryland to San Antonio, Texas; and from Kansas City, Missouri to Miami, Florida.

Other speakers to be heard on The Baptist Hour will be Dr. C. E. Matthews, Dallas, Texas; Dr. Louie D. Newton, Atlanta, Georgia; Dr. A. D. Foreman, Jr., Amarillo; Dr. Bruce H. Price, Texarkana, Arkansas; Dr. H. Guy Moore, Fort Worth; Dr. W. S. Allen, DeLand, Florida; Mrs. George Martin, Norfolk, Virginia; and Honorable Robert S. Kerr, Oklahoma City, Oklahoma.

The music in the broadcasts will be by the Baptist Hour Choir, John D. Hoffman, Director, and George L. Hamrick, Organist.

These programs may be heard in Texas over Radio Stations KGNC, Amarillo; Houston; WFAA, Dallas; WOAI, San Antonio, and KRIC, Beaumont at 7:30 A. M. CST; Radio Station KCRS, Midland at 7:30 A. M. CST the following Sunday.

Mrs. Lula Geiger, of Durango, Colo., is here for a visit in the home of her niece, Mrs. Chester Anderson.

**WAZORS TO ARKANSAS**  
Mr. and Mrs. W. D. Wazors are leaving the latter part of this week for a vacation and visiting the Ozarks region of Arkansas about ten days. Col. Wazors, Col. Kenneth Bozeman, auctioneer, will conduct the sale for him here Tuesday.

Please watch out for along farm to market road

## TOO FAT? eat st

this vitamin candy way  
Have a more slender, prouder figure. No exerting. No medicine. No drugs. With the simple AYDS Vitamin Candy Reducing Plan you don't cut out any meals, starches, potatoes, meats or butter, easier when you enjoy delicious (vitamin fortified) AYDS candy before meals. Absolutely harmless.

In clinical tests conducted by medical doctors, more than 1000 persons lost 10 to 15 lbs. average in a few weeks with AYDS Vitamin Candy Reducing Plan.

30-day supply of AYDS only \$2.50. Buy with results. MONEY BACK on very few.

DAMRON DRUG  
Tear This Out As A Re

LET US  
TAKE CARE  
OF YOUR

Dead Animals  
Free Removal Unskinned Animal

Phone 133 Collect  
MULESHOE LOCKER CO

OUR TRUCKS ARE IN YOUR TOWN EVERY DAY EXCEPT SUNDAY TO GIVE YOU PROMPT AND CONVENIENT SERVICE

ATTEND THE FAT STOCK SHOW IN MULESHOE MARCH  
**STARKEY**  
DEAD ANIMAL SERVICE

## POWER

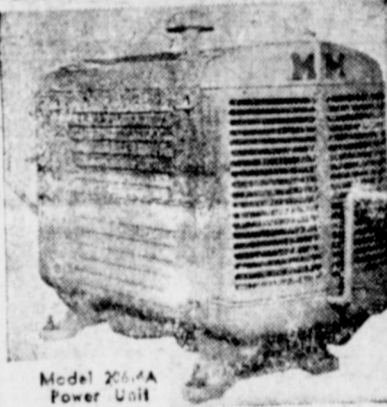

POWER UNITS



**SPENCE  
RADIO  
SHOP**

PHONE 270-W

Where You'll Find

Zenith Radio-COMBINATIONS

Record Players

Portable Radios

and

FIRST CLASS SERVICE

Service that isn't just talk—  
But service that makes those  
Inoperative radios TALK!

Dependability and economy in operation! Sturdy construction, long life. Full power delivery! These are things you want in an industrial power unit, and you sure get them when you buy MM!

Minneapolis-Moline power units have 4 or 6 cylinders, there is a size to suit your needs. What's more they operate on the fuel that's handiest and cheapest for you! Built for use with gasoline, or natural gas, or butane, or distillate! There's a powerful lot to say in favor of MM power unit! Let us tell you about them!

MM ENGINES  
NOW AVAILABLE  
Use Your Tractor for Field Work

MM power will do many farm jobs efficiently and economically. MM power units can be used to operate your Hay Chopper, Wood Saw, Corn Sheller, Ensilage Cutter, Water Pump, Feed Grinder, Irrigation Pumps, Generator Plant and for many other purposes. MM power units available in several sizes.

Fry and Cox Bros.

MINNEAPOLIS - MOLINE FARM MACHINERY

A One Stop Farm Service

Phone 35 Muleshoe

# It's A Dish...

Delicious — Refreshing

## MALONE ICE CREAM

Served by

### WESTERN DRUG CO.

The Leading Drug Store In Muleshoe



## FURNITURE FASHIONS

by Frances Ainsworth



GRAND RAPIDS, MICH.—A beautiful dining room just makes living! For the small home, the generous cupboard and drawer space of the credenza and china cabinet are practical features of thoughtful designing appreciated equally as much as the charm of fine traditional styling and quality of craftsmanship.

### Book Reviewed For Study Club

The Muleshoe Study Club met Thursday, March 27, at the fellowship hall with Mrs. Irvin St. Clair, Mrs. Clyde Holt, Mrs. Lee Pool and Miss Elizabeth Harden as hostesses.

Mrs. Noel Woodley reviewed the book, "The Miracle of the Bells," by Russell Janney, in a most interesting manner.

The hall was decorated with lilies. Mrs. M. F. Green and Mrs. Horace Holt presided at the tea service.

There were about forty or fifty members and guests present for the occasion.

The Club will meet with Mrs. Julian Lenau, Thursday, April 10.

### First Grade Pupils Have Easter Egg Hunt

The pupils of the first grade of the Muleshoe schools had an Easter egg hunt Wednesday afternoon on the courthouse lawn. The eggs were hidden by the room mothers. After the hunt the pupils of Miss Childress were served refreshments at the school room by the room mothers. Mrs. DeShazo and her pupils were guests of Mrs. N. L. Johnson and were served refreshments. Everyone had a good time.

### Styles Trending To Longer Skirts

With style trends running toward longer skirts, home seamstresses busy adding inches to dresses, might need some aid with sewing problems.

Ways and means of lengthening skirts, explained by Mrs. Laurette A. Williamson, county home demonstration agent of Bailey County, are passed on now to Texas housewives by the Texas A. and M. College Extension Service.

While adding an inch or more to a short skirt is often a simple task, the seamstress sometimes strikes a

problem, especially when a facing is required or if the back of the hem is shiny from many pressings.

In case of shiny wool fabric, the clothing specialists tell the seamstress to follow this procedure: rip the hem and steam-press it on the "wrong side" of the fabric, provided the wool is light-weight or has a raised pattern in the weave. For thick wool, right side pressing may be more effective. To steam press, cover the fabric with a dry wool press cloth, then with a cotton cloth dampened in water. Use a warm iron. If the fabric still shines after pressing, try raising the nap of the wool with a brush or rubber sponge—the kind used for suede.

If shine cannot be removed, Mrs. Williamson tells housewives to consider lengthening the skirt in other ways. For example—contrast bands may be inserted in the skirt; a yoke may be added; waist seams may be let out; or a belt of some other material may be set into the dress.

If a skirt hem must be let out to its full extent, seam binding or facing material are needed. If the dress fabric is heavy, the seam binding may be sewed directly to the skirt edge. Then the binding should be turned up so that about one-fourth inch of the dress material is on the underside of the skirt—that is, the fold shouldn't be made along the line where seam binding and dress fabric join, as this would make the skirt ripple unattractively. If the dress goods is light-weight, a facing about an inch wide is needed to give body to the edge of the skirt.

In facing a circular or flared skirt, cutting the facing on the bias is a wise move. If the skirt is straight or pleated, a straight fac-

**LUZIER'S FINE COSMETICS**  
Selected to suit your individual requirement.  
Accepted by the American Medical Association.  
**SALLIE M. SCHUSTER**

## Women's News . Club Events Social Activities

### Mrs. Precure Is Shower Honoree

Mrs. J. D. Carpenter gave a pink and blue shower in her home Tuesday, March 25, honoring Mrs. DeWitt Precure.

The house was beautifully decorated with pink and blue sweet peas and fern. Mrs. Carpenter presented Mrs. Precure with a corsage of sweet peas, also her mother, Mrs. George Johnson, and her mother-in-law, Mrs. Raymond Precure, with corsages of sweet peas and fern.

The evening was spent visiting and viewing the lovely gifts. Delicious refreshments of pink and blue chicken sandwiches, pink and blue cookies and blue punch were served to the following:

Mesdames W. S. Menefee, Gene White, Charlie Gustin, J. S. Menefee, I. F. Long, Eulan Parham, E. V. Crane, J. L. Seaton, C. C. Matthews, Truman Gleason, Clarence W. Irene Steinbock, Frank George, George Johnson, Raymond Precure, and the hostesses, Mrs. J. D. Carpenter and Mrs. Ernest Nowell.

Regrets sent were from Mesdames Jay Shaw, Lucille Barnes, O. N. Jennings, Ruby Steinbock, Johnnie Wagon, H. W. Carpenter, Fin-

Jennings, Riley Goodnough, Ernestine Steinbock, N. M. McCurdy, and Jack Smith.

### WEST CAMP H. D. CLUB

The West Camp Home Demonstration club met March 26 in the home of Mrs. Hazel Willingham. The meeting was called to order by the president, Mrs. Cummins, who presided over the meeting.

Our subject for the day was "Dressing Up Left Overs." We carried out this program in a round table discussion and each lady gave her favorite left over recipe. Among the recipes were chicken salad, soups, hash, baked creamed potatoes, and Mrs. Webb gave an interesting recipe for left over black eyed peas. These she makes into fritters, by mashing the peas and adding eggs, cracker crumbs, a little onion and celery salt.

Refreshments of spiced punch and cake were served to two visitors, Mrs. Lowe and Mrs. Oleen Watts, and members Louise Roark, Beulah Williams, Joy Jones, Odessa Leach, Naomi Austin, Wilma Austin, Bonnie Williams and Grace Snider. We were glad to have Mrs. Watts from our club.

Our next meeting will be with Mrs. Joy Jones, April 9. You are always welcome.

### Winsome Class Meets

The Winsome Sunday School Class of the First Baptist Church entertained their husbands with an April Fool party Tuesday night, April 1, at the Church Annex.

Contest and games were the entertainment for the evening. Moch punch and Ritz crackers were served to each from a beautiful lace covered table just before the dinner. The dinner consisted of barbecue, pinto beans, dill pickles, onions, hot rolls and coffee.

Those enjoying this foolish party were Messrs. and Mesdames N. S. Abbott, Roy Dyer, Allen Guinn, Howard Cox, Richard Moore, E. E. Dyer, Clarence White, Eugene English, Rev. and Mrs. A. W. Blaine, Pauline Owens, Ruth Cunningham, Margaret Holt, Wilma Gilbreath, Lela Barron, Beth White, Anna Lucy McAdams, Elizabeth Bailey, Phyllis Border and Spencer Beavers.

### MULESHOE CLUB

The Muleshoe home demonstration club met in the home of Mrs. Beryl Wingo March 27, with an all day meeting.

Each member made a sequin club pin. Mrs. Aylesworth gave a report on the council meeting. She also gave a talk on first aid and the medicine cabinet.

Mrs. Halmark, Mrs. Crawford, Mrs. Day and Mrs. Dudley volunteered to attend the seed treating, and orchard pruning school which will be at the court house April 4. Several of the club members volunteered to write an essay. A covered dish luncheon was served at noon to 21 members, one visitor and the hostesses, Mrs. Beryl Wingo and Mrs. Louise Busbie. The next meeting will be at the home of Mrs. W. H. Awtrey on April 10 with Mrs. Kenneth Burton and Mrs. Awtrey as hostesses.

### SENIOR SKATING PARTY GIVEN WEDNESDAY NIGHT

The seniors of Muleshoe high school were entertained with a picnic and skating party at the Morton roller rink Wednesday night.

The event was sponsored by the room mothers, Mesdames Delma McCarty, Nudie Moore, Irvin St. Clair, and the class sponsor, Mrs. Noel Woodley. The trip to Morton was made in a school bus.

### RAY BUSTER CIRCLE MET IN ROBINSON HOME

Ray Buster Circle of the W. M. U. of the First Baptist Church of Muleshoe met in the home of Mrs. Ike Robinson Wednesday, at 2:30 o'clock.

Mrs. J. E. Mills gave a very inspirational devotional. Mrs. A. W. Blaine reviewed part of the book "Forty Years in the Land of Tomorrow," after which there was a brief discussion of the work we plan to do in the near future.

The circle will meet next Wednesday at 2:30 with Mrs. N. S. Abbott for Bible study. You are invited.

### BOOK REVIEW SET FOR NEXT TUESDAY NIGHT

Mrs. Noel Woodley will again review the book, "The Miracle of the Bell," the coming Tuesday night, April 8, at 8 o'clock, for the benefit of the senior class. Admission of 35 cents will be charged. The review is sponsored by the room mothers.

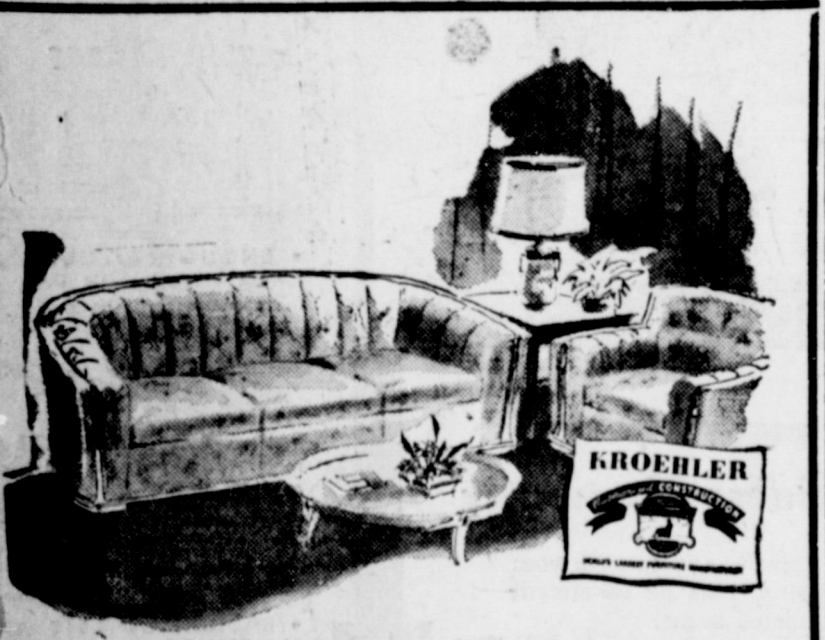

One of the smartest furniture styles. Styled for people who want something different. Kroehler "Cushionized" construction assures long years of durable service and wonderful comfort.

### To Give Charm to Living Room or Home

Add a wing chair, platform rocker, occasional table, desk, table lamp—Come in and let us help you.

Send Flowers for Easter  
Phone Your Orders Early  
Easter Greeting Cards

Dyer Hardware and Furniture  
Genuine Maytag Parts and Service  
Bus. Phone 151 Res. Phone 253-J

## For Your Easter

# Easter

### Suits

By Joselli

### DRESSES

Crepes, Spuns, Cottons  
\$3.95 up

### HATS

Your Easter bonnet can be a Ca-  
lot, Clouche, Sailor or a Derby.

See Our Selection

ACCESSORIES TO COMPLEMENT YOUR COSTUME  
BAGS — GLOVES — COSTUME JEWELRY

## DIXIE LEE SHOP

## Hogs Are High

Protect Them With  
Fresh Anti-Hog  
**CHOLERA SERUM NOW!**

**Damron *ReXall* Store**

### Church Sponsors Egg Collection

The First Baptist Church of Muleshoe is sponsoring an egg drive for Buckner's Orphan's Home in Dallas for the coming Sunday. Everyone is asked to bring the eggs to the church Sunday.

This is one way we can be missionary by helping maintain this orphan's home. It not only furnishes a home for the fatherless and motherless children, but gives them a Christian home where they can be taught the plan of salvation and brought to know Christ as their personal savior.

If you don't have any eggs, won't you buy a dozen for the sake of some orphan?

Mrs. Lillie Melendy returned home Saturday from Amarillo, where she has been the past two months.

W. B. Wofford and Mr. and Mrs. Frank Wofford and daughter, Jane Dee, returned to their home in Wheeler Sunday after spending the latter part of the week with Mrs. E. H. Kennedy. Mr. Wofford has been here the past three weeks visiting with his daughter.

## Muleshoe Food Market

We Deliver Phone 2

HIGHEST *Quality Foods*

Dole or Del Monte No. 2 Can	
PINEAPPLE JUICE	19c
Swift's Polka Dot Cleanser	12c
Light House Cleanser	6c
Heinz 3 for Baby Food	25c
With each doz. cans purchased 1 can free	
THERMO Hand Cleaner	34c
No. 2 Can 2 for Hominy	25c
Cracker Jacks	
Chums	10c
Plantation Style Spaghetti and Meat Balls	
No. 2 Can	25c
Crunchy Cashew Nut Candy	35c
Hi Ho Crackers	1 Lb. 29c
Groton's 7 oz. Can Fish Flakes	25c
Cheezits	6 oz. Size 10c
Curtis 7 oz. Can Fancy Tuna	48c
True Mark 2 1-2 can Pears	40c

Featuring This Week  
**FFA - 4-H Club BABY BEEF**

This Calf was finished out by Weldon McCarty of Muleshoe—You'll enjoy this top quality beef.

# Want Ads

**WANTED** - Will take orders for Venetian blinds. How-ox Radio Shop. 45-tfc.

**Business lot** \$2000. st. office. Small down liberal terms. S. E. 4-tfc

**SIGNS**-J. E. McWhorter. Phone 211, southwest Courthouse. 3tfc.

**WANTED TO BUY** Top prices for Fat Hogs and Feeder Pigs. **LOVIS HOG CO., Ph. 224**

**FOR SALE-COTTON SEED**, Half and Half, D. P. & L., Hamill Wonder, and Hybrid. Ginned several bales at a time. No better seed found. Cleaned and treated. All 1944 seed. Phone 187J, R. O. Hamill, Levelland, Texas. 8-10tc.

**FOR AUTO FINANCING** and Real Estate Loans, see **POOL INSURANCE AGENCY.** 31-tfc

**DAUGHTER BEATS MOTHER** in relieving the discomfort of children's simple chest colds by using Durham's Nu-Mo-Rub, the modern Guaiacol-Camphor chest rub. Doctors agree that its 29% Guaiacol-Camphor formula is a decided improvement over Mother's old-fashioned Eucalyptus style soles. Try Nu-Mo-Rub for croupy coughs. Double the purchase price refunded if you do not find Nu-Mo-Rub more effective. In 35c and 60c jars at your Druggist or

**DAMBON DRUG**

**FOR RENT**-Nice bedroom adjoining bath. Phone 196, Mrs. Rita Johnson. 12-tfc

**FOR RENT**-2 furnished rooms, call 108. 12-tfc

**CHINESE ELM TREES** For sale at Muleshoe Nursery 12-tfc

**FOR SALE**-150 bales of good alfalfa hay. \$32.00 per ton, 6 1/2 miles N.E. of Muleshoe. Dick Willman. 12-3tp

**FOR SALE**-360 acres of the best dry land farming land in Bailey county. Write R. B. Meacham, Turkey, Texas. 12-4tc

**SEWING MACHINES REPAIRED** Old Machines rebuilt into smooth-running Electric machines. All work guaranteed 7 years experience. Buy Used Machines **J. D. OWEN** Phone 23, office E. R. Hart Co. 14-4tp

**FOR SALE**-Chinese elms, 12 inches 3/4 inches, 18 inches to 24 in., 1/2 to 3 ft. Muleshoe Nursery. 11-tfc

**FOR SALE**-160 acre farm, 5 room house, butane, electricity, 67 acres alfalfa, plenty of water. Some terms if desired. See or write R. Matthews, Rt. 1, 4 mi. N.E. Muleshoe, Texas. 11-4tp

**FOR SALE** - Used Westinghouse electric range, new burners. See at Berry Electric. 14-2tp

**FOR SALE**-Cotton seed Vernon 40 first year, already cleaned and treated. A few storm proof cotton seed. B. Gollehon, Muleshoe, Phone 61-W. 14-tfc

For Sale **ALFALFA SEED** Wes-Tex Grain & Milling Co. Home of **WES-TEX DAIRY & POULTRY FEEDS** Plainview, Texas 14-4tc

**FOR SALE**-7 ft. new Superflex Refrigerator on butane now, operating, come and see it work. Frank Mason, 9 miles north Muleshoe. 14-4tp

**CONTACT** Mrs. Cecil Davis for individual measuring of the Spiral Health Garment. Star Rt. 2, Muleshoe. 14-1tp

**FOR SALE**-1935 Pontiac 4 door, a good tires, extra good car. Bill Collins, Muleshoe Cafe. 14-tfc

**EASTER LILLIES** kinds of pot plants and cutters for Easter and all other seasons. Phone 211, S.W. of house. J. E. McWhorter. 14-tfc

**FOR RENT**-Bedroom, private entrance 3 blocks east of bank. Miss Oia Seals. 14-2tp

**FOR SALE**-W. C. Allis Chalmers motor, planter and cult for quick sale. It is in condition and looks like new. Thompson, 1104 1/2 Wallace, S. New Mexico. 14-2tp

**FOR RENT**-3 way plow for Tractors. Easy to hook up, can operate. All steel, or without cultivator. No arrow no dead furrows, and level. In stock at **WHEELERS SUPPLY**, Clovis, 14-4tc

**FOR SALE**-Boy's "Messenger" bicycle. \$17.00. See Mrs. Lillian Sellars at Court House. 14-2tp

**FOR SALE**-Good Jersey Milk cow. Otis Blaylock. 14-3tp

**FOR RENT**-Bedroom. Call 265-J. 14-2tp

**FOR SALE**-4 room house, bath, block south of Arnold Morris Auto. \$2,000 will handle deal, or some trade will be considered. See E. E. Howard. 11-4tp

**FOR SALE**-1940 LaSalle 4 door sedan. Completely reconditioned. New tires, new paint, radio and heater. Also 1940 Chevrolet 2 door, radio and heater, new tires, extra clean. Both priced to sell and terms if desired. Bob's Garage, Needmore, Texas. 12-tfc

**FOR SALE**-Philco car radio. A good one. See O. D. Troutman, 1 block east, 1-2 south of bank. 13-3tp

**FOR A HOUSE**-Rooms or an apartment see Mrs. H. A. Douglass, across st. from high school. 13-2tp

**SEE MRS. H. A. DOUGLASS** for your Hemstitching. 13-4tp

**FOR SALE**-16 ft John Deere Combine in fair shape. Price \$650 delivered. C. L. Calloway, Lockney, Texas. 13-2tp

**FOR SALE**-6 room house where is or to be moved. Would like to have late model car in trade. Howard Griffin, Progress, Texas. 13-3tp

**FOR SALE**-1943 crop Sudan Seed Germ. 92, purity, .97. Recleaned. Sacked. \$8 per 100 pounds. L. A. Corbell, 5 miles north of Maple. 13-3tp

**FOR SALE**-Dahlia bulbs, colors, lavender and burnt orange. 25c each. O. D. Troutman, 1 block east, 1-2 south of bank. 13-3tp

**FOR SALE**-1 Planet Jr. 1 row hand operated drill seeder. Ideal for small acres, preferred by market gardeners. Also 2 and 4 row drill seeder for general purpose or garden tractors. **CONSUMERS SUPPLY**, Grand & Mile, Clovis, N. M. 14-2tc

**FOR SALE**-100 lb. used ice box. H. E. Thomas, across street from Cannery. 14-2tc

**DAB Auto Paint** The new wonder paint for automobiles. Just wipe it on. Leaves factory-like paint job, guaranteed two years. \$5.95 paints car. Free literature. Dealers wanted in Panhandle. Whse-retail distributors. Cover Co., 1911-N, Lubbock, Tex. 14-3tc

**Sewing Machine Repair** All makes. We guarantee them to sew. Bring head to shop, on south Main St., across east from Cashway Gro. Free estimates. Prices reasonable. Will be here one week, so don't miss this opportunity to get your sewing machine repaired. Over 20 years experience with Singer Sewing Machine Co.

Mrs. J. R. McGraw and children of Abilene came in Monday to visit with her parents, Mr. and Mrs. E. R. Hart and other relatives and friends.

**FOR SALE** 10 acres on highway, \$1,400.  
1 good quarter section, \$32.50 acre.  
Many Other Good Buys  
Money to Loan at Low Rate Interest  
C. L. Dyer, Local Salesman  
**R. L. BROWN**  
REALTOR  
110 Wall Street Muleshoe

## Fat Stock Show Champions



Shown here with his prize winning Hampshire barrow is Cecil Mardis. The pig, grand champion of the Muleshoe show, was champion of his breed at the big Lubbock show.



Here the two champion calves are shown. Jo Pat Waggoner is holding his reserve champion Hereford calf, while Everett Lee Keeder stands by his grand champion calf.

### ARMY RECRUITER TO BE IN MULESHOE

The regular Army recruiting station of Clovis, N. M., will have its representative, T-Sgt. Leon A. Reynolds, in Muleshoe from 9:00 to 4:30 on Wednesday, April 9. He will be located in the post office. Between these hours he will interview men interested in obtaining information of present standing policies and vacancies existing in regular army. Both local and foreign theatres of operation have many advantages available.

Homer Pierce, proprietor of Pierce's Studio here, who is attending the Art Center School of Photography, Los Angeles, arrived Wednesday to spend the Easter holidays with his family.

Mrs. Edward White and Mrs. Horace McAdams were in Clovis Monday, shopping.

### SECOND WATER BILL KILLED IN COMMITTEE

The Jameson bill, designed to control underground water in Texas, was killed Tuesday night, according to a telegram from Representative Holt to this newspaper. This was the second such measure defeated in this Legislature. Since the deadline for introduction of bills is passed, the danger of legislation affecting Plains irrigation water is over for this session of the Legislature.

Journal Want Ads Pay



**OYSTER CREOLE**  
Does this month have an "R" in it? Yes. Then it's time to break out with the oysters and prepare that palate-tickling dish—**Oyster Creole** (served around peanut-ice loaf)  
18 oysters  
4 tablespoons fortified margarine  
4 tomatoes, skinned  
1 bay leaf, crushed  
1 teaspoon garlic salt  
1 onion, minced  
1/4 teaspoon powdered thyme  
1/4 teaspoon powdered basil  
Saute oysters in margarine over low heat until gills curl. Cook together the remaining ingredients, adding liquid from the oysters, to make a rich sauce. Pour over oysters. Reheat carefully. Serve around Peanut-Rice loaf. To prepare Peanut-Rice loaf: Mix hot cooked rice with peanuts toasted in a little margarine. Pack into small bread tin, then turn out on platter. Serves 4-6.  
For other taste-tempting recipes write today for your free copy of the new two-color, 32-page recipe booklet, "Mealtime Magic," to National Cotton Council, Box 58, Memphis 1, Tenn.

### Clyde Holt Made District Manager Panhandle Ref. Co.

Clyde Holt has been appointed district manager of the Plains territory for the Panhandle Refining Co., with headquarters in Muleshoe. It is announced. Holt and his family will continue to make Muleshoe home. His parents, Mr. and Mrs. H. C. Holt, operate the Panhandle agency and service station here, and have been conducting this business located at the Muleshoe crossroads, for 15 years.

Please watch out for stakes along farm to market roads.

Bring Your **UPHOLSTERING** to **MISS OIA SEALS** 3 Blocks East of Bank 14-4tp

### Ben Richardson Post American Legion

Muleshoe, Texas Meets First and Third Thurs. Nights Clyde Bray, Adj.

## MULESHOE LAND

- 160 A. Shallow water, and well improved, best of land. \$125.00.
  - 640 A. Well improved, best of land, lots of wheat, subject to irrigation, but deep. \$50.00.
  - 40 A. On payment, close in, good level land, shallow water. \$85.00.
  - 160 A. Fair improvements, new irrigation, good land. \$100.00.
  - 170 A. Close in, shallow water, good land. \$60.00.
  - 160 A. All in wheat, rent goes at \$42.50.
  - 80 A. Best of land, close in, shallow water. \$85.00.
- We have some good buys in city property.  
160 A. Fairly well improved, under irrigation, shallow water at \$100.00, or would trade for Lubbock property.

C. E. BRISCOE AND HENRY HANOVER

- with -

### BURKHEAD REAL ESTATE

Phone 168 Muleshoe, Texas

# Greetings!

TO THE PEOPLE OF MULESHOE AND SURROUNDING TERRITORY

This Is to Announce that We Have Purchased the

## BULLOCH GROCERY & MARKET

In Muleshoe

It is our intention to operate the kind of store you will enjoy trading in. We have had many years experience in the grocery business and will use that experience in trying to please you.

We will handle the finest Quality Foods and Meats available at all times. Our store is conveniently located and we hope to provide the very best service. We invite your patronage.

# Benton Food Market

MR. AND MRS. G. B. BENTON, Owners

Phone 65 Muleshoe

## Mr. Farmer! Are you interested in a SAFER . . . BETTER More Efficient, More Economical and Trouble-Free Brooder?

and do you want to raise not only MORE but HEALTHIER chicks and turks? If so, you owe it to yourself to carefully INVESTIGATE the . . .

### A. R. Wood Radiant Heat Gas Brooder

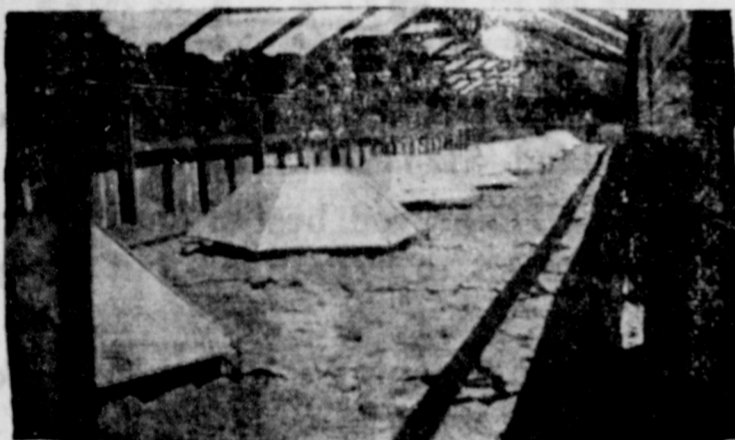

### A Few of the Thousands of Radiant Heat Gas Brooders in Use Today

Hundreds of other makes of brooders have been discarded and replaced with A. R. Wood Radiant Heat Brooders.

A grower in Arkansas is operating 49 500-chick size A. R. Wood Brooders—20,000 chicks at a time . . . SAFER . . . CHEAPER . . . BETTER.

THE A. R. WOOD RADIANT HEAT BROODER IS PATENTED . . . NO OTHER BROODER LIKE IT . . . NO OTHER BROODER IN ITS CLASS!

The 500-chick brooder average fuel consumption is 24 gallons for 56 days and nights of brooding—less than 1/2 gallon of Butane for 24 hours of trouble-free operation.

BETTER THAT YOU INVESTIGATE NOW THAN LATER TO WISH YOU HAD . . . INVESTIGATION COSTS NOTHING AND IS WORTH SO MUCH.

### E. R. HART COMPANY

Telephone 23 Muleshoe, Texas

## ANNOUNCEMENT . . .

Johnnie S. Williams, Willie W. Williams, G. D. Anderson, & Guy Nickels announce they have purchased the

### LARIAT GIN

We are now completely overhauling the plant.

Farmers of This Area Are Notified That We Now Have in Stock

### Cotton Planting Seed

NORTHERN STAR — LOCKETT 140 MACHA STORMPROOF

See Us For Row Crop Fertilizer

### LARIAT GIN CO.

Guy Nickels, Mgr. Lariat, Tex.

### STATEMENT BY GEN. WAINWRIGHT ON ARMY DAY

It is nearly two years since V-J Day marked the end of four years of savage fighting. During those war years there was little time for setting aside one week, one day, or even one hour for the purpose of honoring the men and women of our Army. Everyone—civilian and military—had far more important uses for their hours; vital work to accomplish in order that victory might be won.

Today the diplomats are still gathering around the conference table seeking a way to make that hard won peace a lasting one. Their words are occasionally muffled by sounds of minor conflict in various parts of the world. They stop for awhile and attempt to find a solution for the woes of troubled small nations. But always they return to the great issue which is the primary concern of all people—how to insure lasting world peace. The solution is elusive; they have not found it yet.

While we in America wait for the word which will permit us to look forward to a future unclouded by threat of war, it is essential that the people work with their Army on the question of national security. This responsibility must not be delegated solely to the armed forces. It is the concern of every citizen. We must remember that the Army is not a policy making agency, but only a vehicle to carry out the will of the people. We must remember that whatever the Army is, weak or strong, it is what the people want it to be.

Army Week is being celebrated from April 6 to April 12 this year. It is proper that an entire week be so devoted at this time when our nation's conversion to peacetime production has almost been completed; when our people have more leisure time to plan for tomorrow; when a thorough understanding of our armed forces and their contribution towards national security is so necessary to help gain this understanding. Nearly all Army installations will hold Open House and visitors will be given an opportunity to see how their Army lives, how it trains, and how it functions. Exhibits of equipment will be displayed in many communities and their working explained by some of the highly trained specialists who are part of the peacetime Army. Ceremonies will be held to pay tribute to the millions of men and women who have worn and are wearing the uniform honorably.

Army Week, dedicated to the soldiers of two global wars by a grateful nation, will also give America an opportunity to recognize and understand the vital role being played by her peacetime soldiers in building the peace for which so many of their comrades died.

Please watch out for stakes along farm to market roads.

## Action Taken On All Cotton Insurance Claims

Congressman George Mahon reports from Washington that final payment of all approved cotton crop insurance claims is now virtually assured. He advises that the House of Representatives passed a bill early this week providing adequate funds to pay all outstanding insurance claims on the 1946 cotton crop.

Mahon, a member of the Appropriations Committee, was able to get the money included in a deficiency bill which was approved by the Committee last Friday. Senate action must yet be taken, but the action of the House paves the way for early and successful termination of the matter.

In commenting on the situation, Mahon said, "The 20 million dollars for crop insurance which was placed in the bill on my motion and at my insistence will enable the Government to pay off all approved outstanding cotton insurance claims. There are 17 thousand such claims in Texas, a great part of which come from West Texas, the heaviest insured area. About one-half of this money will be used in paying Texas claims. I do not have accurate figures before me, but I estimate that the 1946 insurance program will mean in excess of 10 million dollars to the cotton producers of our Congressional District."

"I realize that the cotton insurance program has been very imperfect and that it will be drastically modified for the crop year 1948. But the claims on the 1946 crop are obligations of the Government and ought to be immediately honored. The total net loss to the Govern-

**SORE THROAT—TONSILITIS YOU WANT QUICK RELIEF!**  
A good throat sop is hard to beat and DURHAM'S ANATHESIA-MOP is a Doctor's prescription which gives prompt relief from pain and discomfort. It is a powerful germicidal stain, pleasant to use. Safe for children. Purchase price refunded if you do not find ANATHESIA-MOP superior. Generous bottle with application only 50c at your Druggist or at

**Guaranty Abstract Company**  
— Office in Court House —  
PAT R. BOBO, Owner  
Phone 97 — Muleshoe

**DR. A. E. LEWIS**  
DENTIST  
Office at rear of Western Drug

**BOB'S GARAGE**  
Auto And Tractor Repairing — Electric And Acetylene Welding — Parts and Accessories  
Road Service — Auto & Tractor Painting  
Body Work — All Work Guaranteed  
NEEDMORE, TEXAS

**DR. J. R. DENHOF**  
**DR. ABNER ROBERTS**  
Optometrists  
PHONE 61-W OR WRITE FOR APPOINTMENT  
121 W. 4th St. Clovis N. Mex.  
ACROSS FROM POST OFFICE

ment on the 1946 cotton crop insurance program will be 42 million dollars.

"Manager Gus Geissler of the crop insurance program advises that he wants to rewrite and greatly restrict the 1948 cotton crop insurance program, probably placing it in only a few counties and on an experimental basis. Congressman Clifford Hope of Kansas, the chairman of the House Committee on Agriculture, has begun work on a revision of the present law. However, producers who went into the 1947 crop insurance program will undoubtedly be protected on their contracts."

### LAST WORD ON SEARING MEAT DON'T DO IT!

The old theory that searing meat "holds in the juices" has definitely been disproved by scientific experiments. When meat is seared, a high temperature is used and it has been learned that very high temperatures actually increase the loss of juices from the meat.

This discovery has brought about a change in the cooking of meat by various methods, says Reba Staggs, home economist. Nowadays, the accepted method of cooking a roast is to use a constant low temperature. The oven may be preheated or not, as desired; but the temperature should be regulated to remain the same throughout the entire cooking period. An oven

Good Stock of  
**ROUGH LUMBER**  
Monitor Windmills  
And Parts — Paints  
**STEPHENS**  
The Rough Lumber Man  
120 Sheldon St. Clovis

**W. O. W.**  
Lodge No. 3776  
MEETS 1st and 3rd FRIDAYS  
7:30 p. m.  
Con. Com. TYE YOUNG

temperature of 300 degrees F. is recommended for beef, veal, lamb and smoked pork. Fresh pork roasts are best cooked at a temperature of 350 degrees F.

### EASTER SEALS GOING WELL

Dallas—The generous support to the fourteenth annual Easter Seal Sale promises the fulfillment of greatly expanded services planned by the Texas Society for Crippled Children, according to R. L. Thom-

as, president. The new enlarged program to bring aid to the thousands of cerebral palsied children of the state has been added to the regular services of procuring medical aid, education, rehabilitation, recreation and the furnishing of chairs and crutches when necessary.

### HOLDING MEETING

S. A. Ribble, minister, Church of Christ in Muleshoe, is conducting a meeting for the Church of Christ in Levelland this week. Mrs. Ribble is with him there.

## HOME LOANS

We Make Loans In Muleshoe To BUILD - BUY - REPAIR - REMODEL

We Welcome

Your

SAVINGS ACCOUNTS

Current Dividend 3 Per Cent Insured Up To \$5,000.00

In Muleshoe

Make Application with

Mildred Davis

Muleshoe State Bank

Building

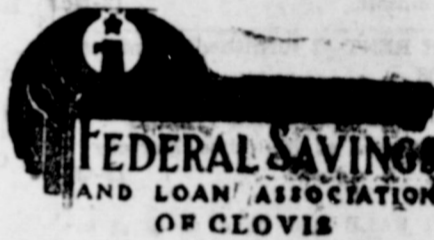

CLOVIS

NEW MEXICO

Welding

Casing

## CHRYSLER ENGINES

EIGHTS & SIXES

Irrigation & Pressure Pump Equipment  
Headquarters for Water Development

### W. & K. Drilling-Pump Sales Co.

C. C. Wofford — E. H. Kennedy

MULESHOE, TEXAS

P. O. Box 612

Phone 268W

Drilling

Repairing

How you can

## Charge Your Santa Fe Tickets

Apply now for your Travel Card entitling you to this service



Effective April 1, 1947, you can charge Santa Fe tickets on the new Railroad Travel Card Plan as easily as you charge department store purchases. There is no "red tape" or deposit necessary. Here's how it works!

Railroad Travel Cards will be available to any individual or company with proper credit rating.

Upon presentation of your Travel Card at any Santa Fe ticket office you can charge rail, parlor car, and sleeping car tickets (amounting to \$5.00 or more) to any part of the country even if part of your trip is on other railroads. Your Travel Card also covers excess baggage charges.

Bills will be rendered monthly for the transportation furnished to holders of Railroad Travel Cards.

Apply Now! To secure an application blank for your Travel Card, simply write to Rail Travel Credit Agency, 436 Union Station, Chicago 6, Illinois.

Santa Fe System Lines

Serving the West and Southwest



<b>New Bedroom Suites</b> \$89.50 to \$169.50 Modernistic Blond and Walnut	<b>Gas Ranges KALAMAZOO</b> Orbon with Robert Shaw Oven Control <b>Ironing Boards</b> Metal and Wooden Legs New Shipment of Upholstery Rayon Damask Velours, Mohair	<b>Linoleum Rugs</b> 9 x 12 <b>Kitchen Sinks</b> 16 in. x 24 in.	<b>Used Bunk Beds</b> or <b>Twin Beds</b> <b>Ice Refrigerators</b> 25 lb., 50 lb., 100 lb.
--	--	---	--

**McCORMICK'S** New FURNITURE USED Cash or Terms

**Farm Notes**

**National Publicity For FFA Chapter Given By Magazine**

National publicity received by the FFA chapter was given in the April, 1947, issue of "Better Methods," a magazine published for county agents, vocational ag. teachers, extension specialists and agricultural leaders of the U. S.

Under the caption "Texas FFA Owns Jersey Bull," the magazine said:

The Future Farmers of America chapter in Muleshoe, Texas, has achieved statewide and national publicity, not only because it is the second largest chapter in Texas; but because its members have initiated practices unique in FFA work.

The chapter owns a \$1,000 Jersey bull, Welcome Volunteer Standard, son of Welcome Volunteer, one of the most famous high-test Jersey sires in the world. The chapter also owns three registered boars, two Duroc-Jerseys and a Chester White.

The Chapter recently gave a banquet for its sponsors, the men who provide the starter animals to enable the boys to engage in chapter projects.

F. W. Jones and Edward White, Muleshoe vocational agriculture teachers, are chapter advisers.

**TOUGH COMBINATION**

COLLEGE STATION — Present record high prices for most farm products and continuing cool-damp weather over most of Texas may prove a tough combination for farmers in making decisions on planting this spring, according to C. H. Bates, farm management specialist of the Texas A. and M. College Extension Service.

Bates points out that many farmers will likely aim at early crops to take advantage of high prices, and in doing so may sacrifice thorough seed-bed preparation and miss good stands of early grains, cotton and other crops.

Although farm labor and machinery are somewhat more plentiful this spring than last, says Bates, some items are still scarce, including good planting seed and fertilizer. Crop and livestock production costs will be higher this year than at any time on record—fifty per cent greater than in 1920 and two and a half times as high as 1938 costs. And the experts are predicting a decline in prices is "most likely" by late summer or early fall.

What does all this mean? The farm management specialist says it means that each acre of crops must produce as high as possible in

**READ ME!**

I am Preachers for your Hair, Gray dry Faded hair, Itchy scalp and Dandruff. Use me—Be convinced WESTERN DRUG

**C. W. (Dick) Tate**  
ATTORNEY-AT-LAW  
Room 4, Muleshoe Hotel  
MULESHOE, TEXAS

**BOBO INSURANCE AGENCY**  
Office in Court House  
Pat E. Bobo, Owner  
Phone 97 — Muleshoe

**ONE STOP Service PHILLIPS Gas & Oils LEE Tires & Tubes AUTOMOBILE ACCESSORIES C. W. Goss And Sons Main St. & Clovis Highway Muleshoe Texas**

1947, so farmers can cut down costs per bushel, per bale, or other crop unit. This, in turn, calls for good stands from best adapted crop varieties, use of the best fertilizers available, and proper tillage and harvesting methods.

Bates believes it will be wise farmer who has enough seed on hand for replanting, if necessary, but who has his seed-bed in condition to save high price seed and fertilizers.

More and better machinery for crop production and harvesting is appearing on the market, says Bates, and use of these usually aids in getting profits, especially when margins may be narrowing, as appears certain for this year.

**SILAGE—FEED INSURANCE**

COLLEGE STATION—Some of the best feed insurance a West Texas farmer can have is a few tons of good silage, says Hockley County Agricultural Agent D. W. Sherrill.

The type insurance the county agent is talking about is well illustrated by the eye-to-the-future policy of Herschel L. Thomason, farmer of the Pettit community, in Hockley County. Last fall, Thomason bought 200 tons of hegarl from a neighbor and dug a trench silo that would hold it. Over-all cost of the silo full of good feed was \$1,000.

Feed prices being what they are now, Thomason estimates his "feed insurance" silage to be worth at least \$2,000, or \$10 a ton. County Agent Sherrill says that the stockman now has the choice of selling the feed at a good profit, or buying more cattle and feeding it out. At any rate, he has the hegarl where it won't spoil, won't burn, be eaten by rats nor peppered with West Texas sand.

Sherrill believes that more farmers "would do well" to plan a feed crop that will give them a silo full of insurance next fall.

Estimated annual fertilizer needs in Texas for corn are 8,750 tons of nitrogen, 7,500 tons of phosphorous and 3,750 tons of potash.

**LUNCHES AND Short Orders MATTIE'S CAFE**  
Phone 67-J Muleshoe

**LET'S BE SMARTER THAN THEY ARE**

Down in Nueces County, Extension Agents Henry L. Alsmeyer and Leslie E. Brandes put out a newspaper column under the heading, "On Nueces County Farms." In the February 18, 1947 issue Mr. Brandes writes, "In the past few months I have noticed large numbers of trucks hauling barnyard manure from Nueces County towards the Valley. On questioning one of the truckers I learned that Valley farmers are sending trucks as much as 125 to 250 miles to buy barnyard manure.

Mr. Brandes goes on to say that there is no better fertilizer in the world than barnyard manure. When mixed with a fourth of a sack of phosphate to a load and applied at the rate of six or seven tons per acre it is a fairly well balanced fertilizer and adds an abundance of humus to the soil.

Then he points the moral: "If it pays the Valley farmers to haul barnyard manure at the great distance and expense it seems as though it would pay Nueces County farmers to keep it on their own farms."

And adds the clincher: "Let's be smarter than they are."

It seems to me there's a moral for all of us there, some place—LF in "The Extensioner."

**MRS. PANTER'S MOTHER DIES**  
Mrs. W. G. Panter attended funeral services held in Crete, Neb., last Thursday for her mother, who passed away the preceding Sunday. Mrs. Panter will be in Nebraska about six weeks for visits with relatives at Crete and Lebanon.

**Muleshoe Beauty Shop**  
BEAUTY IS EVERY WOMAN'S DESIRE  
When We Set Your Hair, That Desire Is Realized  
**Call Today**  
PHONE 114-W  
for an appointment  
First Door West of Dr. Lewis' Office.  
Closed Every Thursday  
LUCILLE CHERRY

**BAILEYBORO CLUB**

The Baileyboro Home Demonstration Club met Tuesday, March 25, in the home of Mrs. Fiddle Shafer, with five members present. This was an all day meeting. The day was spent in upholstering a divan and chair. After it was finished, it was something to be proud of.

"Fiddle" made the remark, "It was something I had planned to do for a long time and now I'm so proud of it."

A round table discussion on Easter and what it means to Me was

conducted and was enjoyed by all. Mrs. Myers drew the hostess gift. It brought 50c.

The club voted to buy three books for reading material for the club.

Mrs. Johnnie Myers is a delegate to attend the District T. H. D. A. meeting in Levelland May 10.

Our quilt was auctioned "Chinese" auction and brought \$30.00. Mrs. George Gabbert bought the quilt.

A dinner was served to the following:

Mesdames: Elizabeth Myers, Min-

nie Underdown, Helen Schmitz, Janie Moraw and the hostess Fiddle Shafer.

Our next meeting will be in the home of Mrs. Lau Judkins April 8 at 2:30 p. m.

Estimated annual fertilizer needs in Texas for cotton are 5,000 tons of nitrogen, 10,000 tons of phosphorous and 5,000 tons of potash.

**Muleshoe Lodge**  
No. 1237 A.F. & A.M.  
Regular Meeting Second Tuesday Night of Each Month  
Earl Ladd, W. M. R. J. Klump, Secretary.  
—Visitors Welcome—

**READ THE WANT ADS**

**GREEN Hospital & Clinic**  
Muleshoe, Texas  
**L. T. Green, Jr. M. D.**  
**M. F. Green, M. D.**  
Mrs. Lula Gorrell, R. N.  
(Offices At Hospital)

**House Moving**  
Houses Bought And Sold  
Irrigation Pumps Pulled And Set  
Portable Elec., Acetylene Welding  
**WRECKER SERVICE**  
**E. K. ANGELEY**  
Phone 241 Box 765, Muleshoe

**BROILER ALL-MASH**

EXCEPTIONAL RESULTS AT NO EXTRA COST

**RAY C. AYERS AND SON**  
SLATON, TEXAS

Look for the **AYERS DEALER**



**Muleshoe Ice & Produce**  
Phone 50 Muleshoe

**It's Time to Line-up**  
With **BEAR**  
**Complete—**

- Axle
- Body
- Frame
- Wheel

**ALIGNMENT**  
Wheel Balancing  
EXPERIENCED MAN ON DUTY

**CHEVROLET**

Wrecker Service--Buick Irrigation Motors  
**C. & H. Chevrolet Co.**  
PHONE 12 MULESHOE, TEXAS

**Notice To Woodmen of the World**

Everyone is urged to attend the April 4 meeting. There is a large number of candidates to be initiated. The Littlefield drill team will be here and visitors and speakers from the Texico Camp and other camps will be here. A big time is assured. Tell your Woodmen neighbor to meet you there.

**C. H. MILLSAP, Sec.**

Summertime, Wintertime, Springtime Or Any Other Time Is Tune-Up Time  
Regardless of weather or season of the year the Modern Automobile Engine requires accurate adjustments for tip-top performance.

Spark plugs, distributor points, carburetor and valve tappet adjustments must be checked and set accurately for the engine to give you the performance that the manufacturer has built into it for you.

We have the men and the equipment to do this job as it should be done.

Why not come in now and get this check-up?

**Care Will Save Your Car**  
**ARNOLD MORRIS AUTO CO.**  
Phone 111 — Muleshoe  
**DODGE · PLYMOUTH**  
DODGE Job-Rated TRUCKS

**It stands against a whirlwind's wrath ...and OIL-PLATES your engine!**

**AGAINST THE COMBINED, MIGHTY FORCES** of wind and electricity, even the world's tallest building seems frail. Yet, though it may sway, it will not fall, for in its slender columns and girders, particles of steel are bonded together by a still mightier elemental force ... the tremendous force of *molecular attraction!*

**WHEN YOU CHANGE FOR SPRING** to Conoco N<sup>th</sup> motor oil, the same elemental force of *molecular attraction* bonds molecules of a special lubricating ingredient to molecules of engine metal! So close is this bond of molecule to molecule,

that cylinder walls and other engine parts are actually OIL-PLATED!

**BECAUSE OIL-PLATING STAYS UP** on cylinder walls ... doesn't all drain down even overnight ... a change to Conoco N<sup>th</sup> gives you EXTRA protection when you first start your engine "dry" ... EXTRA protection from corrosive acid action when your engine is idle ... EXTRA protection from sludge and carbon caused by wear ... EXTRA smooth, cool, silent miles.

**STOP WHERE YOU SEE THE RED** of Your Conoco Mileage Merchant. Continental Oil Company

**Make a date to OIL-PLATE...NOW!**



When looking for any of the following items, don't forget to look at Beavers Motor Supply.

Air Compressors, Air Hose, Hose Connections of all kinds, Air Testers.

Just received a car load of 3 ply garden hose that we can sell at \$6.95 per 50 feet, that has brass connections. Also have brass couplings for your old hose, fix 'em up.

Seal Beam change overs for most all models.

Gabriel Air Shocks, to take the place of your old Ford shocks. Makes them ride like a Lincoln.

Car Polish, Venice, Macks It, Car New, all of them are good.

Sun visors, seat covers, floor mats, spark plugs, any popular make, Alimite fittings for most everything. Come and see us.

**BEAVERS MOTOR SUPPLY**

**Discuss DAV Legislation**



WASHINGTON, D.C.—President Truman is presented 1947 legislative program of the Disabled American Veterans by Lloyd F. Cleason, national commander. DAV program highlights dependency allowances for families of totally disabled veterans and in part proposes research in medicine and prosthetics, increased vocational training payments, and continuation of appropriations for building of veterans hospitals.

Harry L. Garrison, son of Mrs. E. H. Kennedy, arrived Monday to spend the Easter holidays here. He is a student at Sul Ross.

**Buy It At Home!**

You don't have to buy office supplies from a wagon. Just phone us your wants, we'll deliver them. In many instances our prices are considerably less than those of peddlers. We don't have everything, but we do have:

- FILE FOLDERS
- FILE GUIDES
- PAPER of every description
- ENVELOPES, many sizes
- SECOND SHEETS
- CATALOG ENVELOPES
- MIMEOGRAPH PAPER
- PENCILS, many kinds
- CORRECTION FLUID
- GUMMED TAPE
- SHIPPING TAGS

**FIXING UP the HOME**  
*By Diane Greter*

**How to Keep Floors Gleaming**  
NO MATTER how modestly furnished, a home with attractive, sparkling floors has charm and quiet dignity. If your floors are of oak or other hardwood, keeping them gleaming is fairly simple. Two fundamentals of good maintenance are daily sweeping with an untreated dust mop, plus an occasional shining with a weighted floor brush or an electric polisher. Several times a year hardwood floors should be cleaned and waxed.



Most authorities contend that soap and water harm the finish. Special liquid cleaning preparations containing a wax base are highly recommended. These clean the floor thoroughly and leave a thin protective film that tends to prevent dust from penetrating the grain. Wax, which completes the job of guarding the wood against dirt, also provides that glossy sheen which characterizes hardwood floors. Paste waxes developed especially for floors are available. Apply a thin coat with cheese cloth of double thickness. Allow to dry, then polish with a weighted brush or electric polisher. Polish across the grain first, then with it. About an hour later repeat the entire operation. Rubbing type liquid wax also gives good results. Apply according to manufacturers' directions. Even a long neglected oak floor can be made like new. Just remove the old finish by sanding or scraping, then apply a new finish.

STENCILS and CARBONS  
TYPEWRITER and ADDING MACHINE REPAIRS

**Mostly Static --**

*By Bervy*  
Howdy Folks: Only the brave deserve the fair, but only the rich can support them, so what the heck.

Being rich doesn't always mean a lot, though. There was the party who owned a yacht, an airplane and three automobiles and still walked in his sleep.

Being poor doesn't worry us if we were rich, we'd have to live with rich people.

A rich husband is always a rich man, but a rich man is often a poor husband.

During the war, the rich got the shekels and now the poor get the shackles.

You have to be dead to get your face on money, but you have to be very much alive to get your hands on it.

Why don't you save yourself a little money by buying our wiring materials, lighting fixtures and pressure pumps. We can get the pipe for you.

**Berry Electric**  
Phone 98

**MEAT CUT Quiz**



Q. What is the name of this cut of meat?  
A. This is a sirloin roast of pork.  
Q. Where does the cut come from, and how is it identified?  
A. The sirloin roast is cut from the hind end of the pork loin. The tendon, which runs parallel with the backbone, is an identifying feature. This cut is easier to carve after cooking. If it is served and kept in a rolled roast at the market, it is not boned. It is a good idea to have the meat retailer saw lengthwise close to the backbone to separate the latter from the meat.  
Q. How should this cut be prepared?  
A. This makes an excellent roast. It should be cooked on a rack in an open roasting pan, at moderate temperature—that is, in a 350° F. oven. Any pork roast should be cooked until it is well done all the way through. If a meat thermometer is used, it will register 185° F. when the roast is done. Allow 45 to 50 minutes per pound for a bone-in sirloin pork roast.

- BOXED BOND PAPER
- INDEX CARDS
- INDEX TRAYS, steel
- STAMP PADS
- RUBBER STAMPS
- NOTE BOOKS and FILLERS

**For Better Service Go to**

Good Gulf Gas

**GULF**

Featuring **DUNLOP** Tires and Tubes

Mechanical Work on any make of car Parts

**OILS**  
Gulf Pride, Havoline, Conoco, Nth. Amalie, Gulf Lube, Penn State, Penn Bee, Best State.

**ACCESSORIES**  
Jacks, Grill Guards, Pumps, Tire Tools, Fire Extinguishers, Car Fans, Seat Covers, Cushions, Many Others.

**BATTERIES**  
To Fit Your Car Any Size

**GOSS AUTO CO.**  
Phone 53 Muleshoe, Texas

**GOOD CROWD ATTENDED CHAMBER OF COMMERCE**

A goodly number of members attended the regular luncheon of the Chamber of Commerce held last Friday. Several matters of community interest were brought up. Roy Holland, president, urged those present to take an interest in the school elections to be held April 5 and to vote on the proposal for consolidation of the West Camp and Muleshoe school district.

R. L. Brown called attention to House Bill No. 961, a copy of which was sent him by Rep. I. B. Holt from Austin. The bill would create a tree nursery on the Plains, and Mr. Brown suggested Muleshoe would do well to seek the nursery for this section.

Mrs. H. H. Kennedy and son, Harry Garrison, went to Wheeler Thursday for a visit and will return home Sunday.

Mr. and Mrs. Al Lumberger and daughter, Holly K., of Enid, Okla., are here for a visit with her mother, Mrs. Holly Bucy, and sister, Mrs. Charles Lenau and family.

Mr. and Mrs. Nell Rockey were in Roswell, N. M., Thursday on business.

Rev. and Mrs. Gerald Moore, of Elida, N. M., were visitors in the county over the week end.

Mr. and Mrs. Curtis Spivey will spend the weekend with relatives at Willsboro. Curtis promised to have a fish story to tell when he returns.

Mr. and Mrs. Roy Jordan and Mrs. A. E. Lewis were in Amarillo on business Friday.

Mr. and Mrs. E. R. Hart returned home from Temple, Tuesday.

**Easter Greetings**

Du Barry  
Cosmetic Sets  
\$7.50 to \$25.00

Shulton  
Old Spice & Friendship Garden  
Gift Sets

Coty Perfumes — Vigny Perfumes

**Special Sale**

STARTS 10 O'CLOCK FRIDAY

HERSHEY CANDY BARS

MARS CANDY BARS

NESTLE CANDY BARS

Your Prescription Store

**WESTERN DRUG CO.**

The Leading Drug Store In Muleshoe

**Easter FOODS**

Bunch	Lb.	Each
Carrots --- 7c	Celery --- 18c	Avocados --- 19c
Lb.	Fresh	
Bananas --- 15c	Strawberries	
Lb.	Pt. --- 49c	
Lemons --- 18c		

No. 2 1-2	Chase & Sanborn	Lb.
Peaches --- 29c	Coffee	46c
No. 2	Joy Suds	Pkg. 25c
Blackberries --- 39c	Magic Washer	Pkg. 39c
No. 2	Maraschino	Bottle
Spinach --- 19c	Cherries	39c
No. 2 1-2	Welch's	Pt.
Kraut --- 19c	Grape Juice	34c

**MEAT SPECIALS**

Beef	Lb.	Chuck	Lb.	All Meat	Lb.
Liver --- 39c	Roast, AA --- 49c	Franks	49c		
Un sliced	Lb.	Rib	Lb.	Boneless	Lb.
Slab Bacon, 59c	Steak, AA --- 52c	Cured Ham	88c		
Sliced	Lb.	Beef	Lb.	Spiced	Lb.
Cheese --- 55c	Ribs --- 24c	Lunch Loaf	49c		

**Jennings Food Store**  
WE DELIVER. Phone 90 BRING US YOUR EGGS